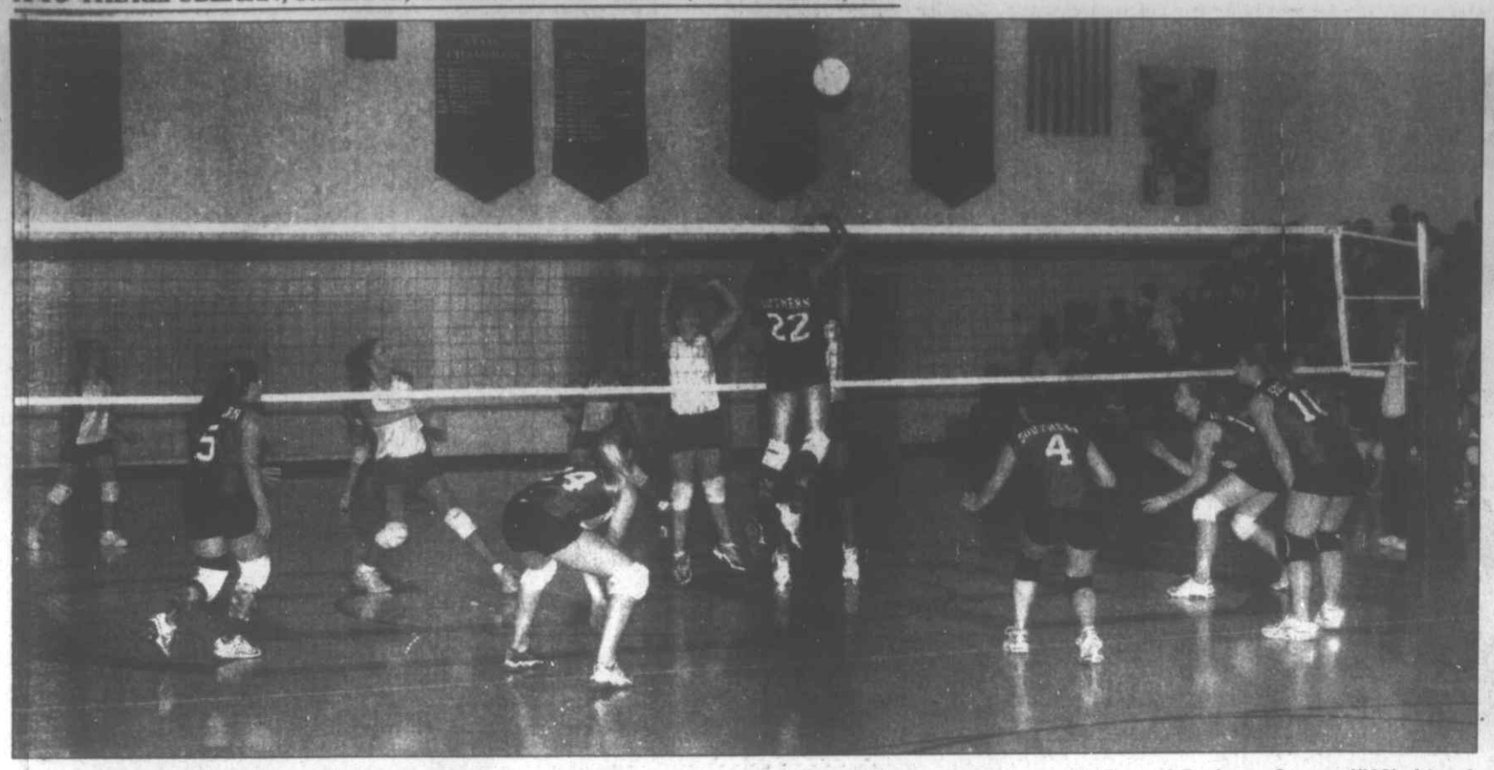

RAMS SPIKE HUSKIES IN OAKLAND – The Southern High School varsity volleyball team may have taken a 3-0 victory over the visiting Northern Huskies last night, but the match befitted the intense cross-county rivalry as only five and four points separated the two teams in a pair of the contests. SHS senior middle hitter Kayla Nazelrod (#22) is pictured going high for a spike, flanked from the left by Ram teammates Julia Bosley (#5), Chelsea Wassell (#24), Erica Pratt (#4), Sarah Bittinger (#14), and Bethany Steyer (#10). Lined up on the receiving side of the net are Huskies Dani Glotfelty (#11), Lakin Weimer (#24), Jayme Miller (#3), Jessica Fratz (#12), and Keri Bachtel (#7). Southern improved to 11-1 with the win, while the Huskies fell to 5-9. Both teams wrap up regular season action this week. Photo by John McEwen.

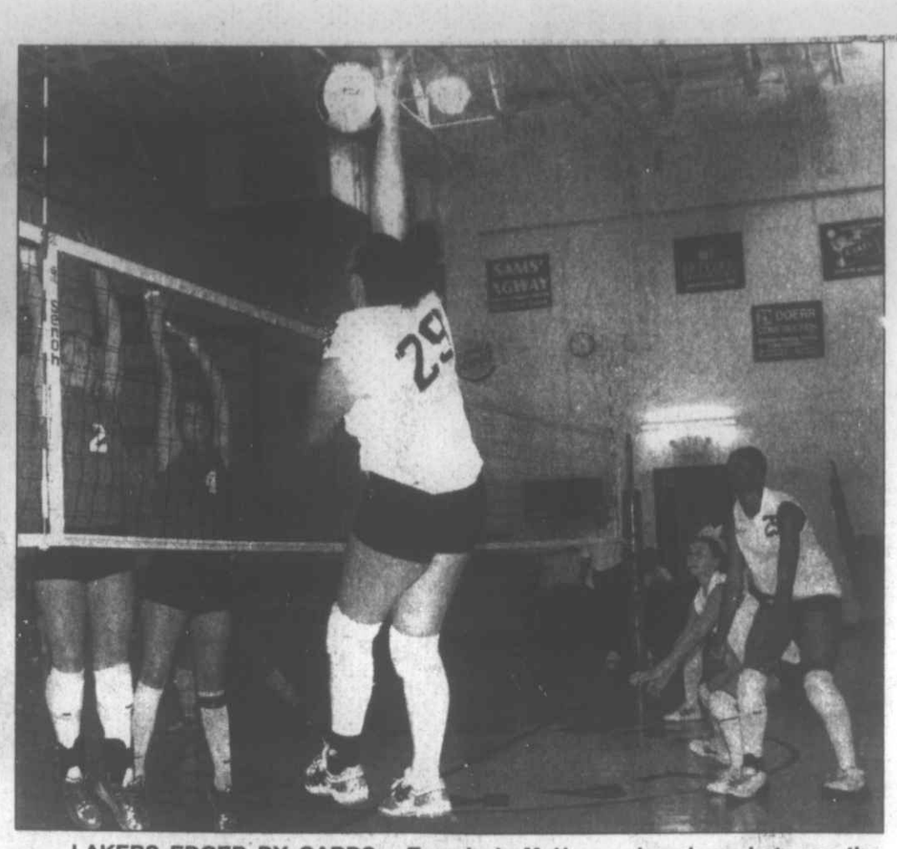

LAKERS EDGED BY CARDS – Tuesday's McHenry showdown between the Garrett College and Catonsville Community College women's volleyball squads went to a full five-game match, with the visiting Cardinals squeaking out of town with a 3-2 win. GC sophomore Autumn Beavers (#29) is pictured above going high for a vicious spike while Laker teammates Molly Wolf (#11), Brittney Jackson (#12), and Jhonna Newby (#25) prepare for the counterattack. Freshman Danyell Thompson (#2) is shown below on a fine setting play, with Newby getting into position to make the kill as freshman Lyndsi Butler (#8), a Northern High graduate, follows from the background. Garrett (6-17) visits Potomac State tonight, then closes out its regular season at home Saturday in a 2 p.m. encounter with Essex. Photos by John McEwen.

Oakland's CAYFL Rams Downed In Playoff Outings

Both Oakland Rams squads were eliminated from the first round of the Cumberland Area Youth Football League (CAYFL) playoffs over the weekend, as the Division I team sustained a 39-20 loss to Keyser, and the Division II unit was edged by Ridgeley 7-6.

Oakland fell victim to a first-quarter Keyser flurry that featured Jeremy Green touchdown runs of 75 and 40 yards. Green added a 43-yard scoring carry in the second quarter, and after his teammates chipped in with a 40-yard TD run and a 40 yard interception return for a touchdown, the stunned Rams found themselves on the short end of a 33-0 halftime deficit.

Oakland regrouped over the intermission and came out to put up a valiant second-half effort. The Rams' ground game got in gear as Travis Skeweris capped a drive with a three-yard touchdown carry. Skeweris scored again from 17 yards out before teammate Ryan Sweitzer turned in a three-yard scoring carry of his own; however, another Keyser touchdown put the game out of the Rams' reach.

Oakland's coaches reported that Sweitzer, Skeweris, and Brian Baker turned in excellent performances on offense, while teammates Ken Lake, Ryan Fitzwater, and Nathaniel Raley had fine defensive efforts. The Steelers' Green amassed 175 rushing yards on just six carries.

The Division II contest was a defensive slugfest that was scoreless throughout the entire first half.

The Rams' Jacob Scheffel broke the deadlock in the third quarter when he rumbled 60 yards for a touchdown to put Oakland up 6-0.

The score remained the same until the final quarter, when Ridgeley's James Jones scored on a three-yard carry to knot contest at 6-all. On the crucial extra-point conversion play, Jones carried the ball over to give Ridgeley a one-point lead and the contest.

Alec Holloway and William Eichhorn earned kudos for excellent play for Oakland's defensive unit.

Keyser hosts the Division I Northern Steelers this weekend in a CAYFL semi-final match-up, while the Division II Ridgeley Rams will visit Northern.

Keyser	13	20	0	6	- 39
Oakland	0	0	6	14	- 20

First Quarter

K - Jeremy Green 75 run (Taige Redman run).

K - Green 40 yd. run (run failed).

Second Quarter

K - Preston Hartman 41 run (Redman run).

K - Jarrell Ross 40 interception return (run failed).

K - Green 43 run (Hartman run).

Third Quarter

R - Travis Skeweris 3 run (kick failed).

Fourth Quarter

R - Ryan Sweitzer 3 run (Sweitzer kick).

K - Redman 6 run (run failed).

R - Skeweris 17 run (kick failed).

Oakland	0	0	6	0	- 6
Ridgeley	0	0	0	7	- 7

Third Quarter

O - Jacob Scheffel 60 run

Fourth Quarter

R - James Jones 3 yard run (Jones run).

Ram Netters Sweep Past Frankfort, NHS; Now 11-1

The Southern High School varsity volleyball team rolled its record to 11-1 this week by blanking Frankfort Monday in a 3-0 sweep, then downing the visiting Northern High Huskies last night in another sweep that was much closer than the 3-0 game margin would indicate.

The Rams put together 25-16, 25-20, and 27-25 homecourt victories over Frankfort behind senior hitter Kayla Nazelrod's match-high 17 service points and six digs, Sarah Stephens's nine kills, and Megan Swartzentruber's three kills. Julia Bosley contributed eight points, three aces, and five kills, and Bethany Steyer and Sarah Bittinger handed out 11 assists apiece.

Angie Jenkins had 10 points, 11 kills and eight digs for the Falcons.

SHS's junior varsity netted a 2-1 victory as Adrienne Yoder recorded eight points, four aces and four assists. Amber Plank had eight points and three aces, while Natalie Rohrbaugh contributed four kills and three assists.

Last night's cross-county match with the visiting Huskies proved to be a typical Southern-Northern meeting, as the two teams clawed their way through a hard-fought battle. Despite taking the contest in straight games by 25-21, 25-16, and 25-20 tallies, the Rams were forced to work for every point against the determined NHS squad.

Bosley and Southern teammate Chelsea Wassel each had eight points and three aces, while Bosley also netted six kills and Wassel had five. Nazelrod recorded nine kills and Stephens had seven, while Steyer and Bittinger handed out 16 and 11 assists, respectively.

The Huskies got big performances from senior Lakin Weimer, who led in attacks with 21 while netting three kills and six points, while Jayme Miller led all scorers with nine points. Angie Umbel contributed six points and three attacks.

The Ram jayvees took a 25-15, 25-9 sweep over their NHS counterparts to boost their record to 11-1. Yoder tallied 15 Southern points and Elizabeth Ray added nine. Danielle Brenneman netted four points and three attacks for Northern.

Southern's regular season comes to a close this week with road matches against Westmar on Monday and Bishop Walsh on Tuesday.

The Huskies (5-9) play their final match of the regular season tonight at home as Bishop Walsh pays a visit. JV play gets under way at 6 p.m., with varsity action following at 7 p.m.

GC Netters Struggle In HCC Tourney, But Rebound Nicely

The Garrett College women's volleyball team started off slow this week, losing three outings in the Hagerstown Community College Tournament, but the Lakers regained their footing with a big sweep over visiting Baltimore City Monday before being edged in a 3-2 thriller Tuesday night in McHenry. Garrett's record is now 6-17.

GC's Friday foray into the Hagerstown Tourney resulted in two losses in the same afternoon. Cecil took a 3-1 victory, opening with a 30-23 win before Garrett knotted the match with a 30-21 victory. The Hawks took the next two games 30-19, 30-23.

Laker freshman and Northern High School graduate Lyndsi Butler netted 14 points and three aces, fellow freshman Jhonna Newby collected 14 kills, four aces, one block, and was 29 out of 33 on attacks and sophomore Amanda Frantz, another NHS alumna, had 12 digs, 13 kills, and was 34-of-38 on attacks. Molly Wolf and Tabitha Beitzel, both also 2003 Northern grads, recorded 11 digs and 13 digs, respectively, and Wolf also dished out 22 assists. Freshman Yolanda Anthony gathered 17 kills, was 33-for-35 on attacks, and had one block.

The Lakers were swept later that same day by the College of Southern Maryland Knights by game scores of 30-11, 30-27, and 30-14.

Frantz finished with 12 digs, two blocks, and an ace, freshman Brittany Jackson had five digs, and Anthony had six kills, was 20-21 on attacks, and had two

Continued on Page A-18

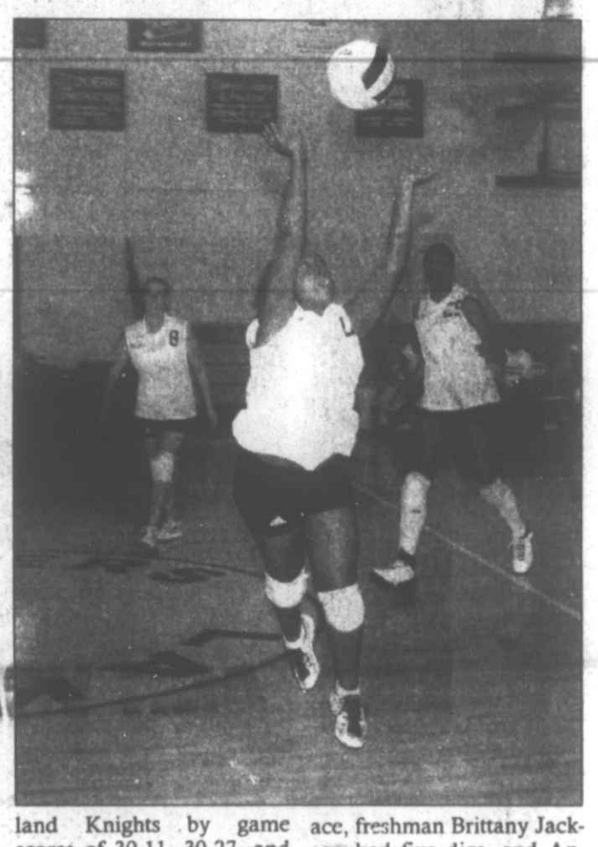

Thank You

from the family of Harold "Boone" Bowers

We would like to thank everyone who had a part in caring for our Dad (and brother) during his sudden illness. Dr. Miller, the third floor nursing staff at GCMH, the doctors and nurses at Ruby, but most of all, to the Dennett Road Nursing Home, for the care he received the last six days of his life. By the time he was brought there he had not been aware of what was going on for a few weeks. Our family, however, saw the compassion and care he was given and what was done for us as we sat with Dad. We will never be able to thank you enough.

We also would like to thank everyone for their expressions of sympathy following his death. The food, flowers, cards, prayers, and the wonderful meal served following the funeral by the Loch Lynn Church of God. A special thanks to Ivan and Cindy Ackerman for the wonderful service that came straight from their hearts.

CARVE OUT THESE SAVINGS

NOBODY PAYS RETAIL! NOBODY PAYS RETAIL!

TRUCKS

	OUR PRICE!
03 Chevy 1500, Silverado, LT, 4x4	$25,589
03 Nissan Frontier, crew, 4x4, 13,000	$20,989
02 GMC 1500, ext., long bed, 24,000	$22,989
02 Ford F250 SOLD! 9,000	$23,989
01 Chevy 1500, short bed, 4x4	$17,989
01 Ford S/C, 4x4, 46,000	$19,989
01 Ford Sport Trak, 4x4, 48,000	$15,589
00 GMC 1500, ext., 4x4, 88,000	$14,989
00 F150, ext., 4x4, 45,000	$16,989
99 Dodge 1500, quad, 4x4, 82,000	$11,989

CARS

	OUR PRICE!
04 Dodge Stratus, 4 dr., 20,000	$10,989
03 Chevy Malibu, LS, 28,000	$11,989
03 Mercury Sable, 27,000	$9,989
02 Ford Focus, SW, 46,000	$8,589
02 Dodge Stratus, RT SOLD! 00	$11,489
02 Buick Century, Ltd., 4 dr., 31,000	$10,589
01 Dodge Intrepid, ES, 4 dr., 54,000	$8,989
01 Pontiac Bonneville, SE, 36,000	$11,989
01 Ford Focus, 4 dr.., 50,000	$5,989
01 Mercury Cougar, 36 SOLD!	$12,989
00 Dodge Neon, 4 dr., 46,000	$5,989
99 Chevy Cavalier, cpe., 61,000	$4,989
98 Ford Mustang Cobra Conv. 27,000	$15,989

SUVs

	OUR PRICE!
04 Mitsubishi Outlander, 16,000	$16,989
04 Mitsubishi Outlander, 22,000	$15,989
04 Mitsubishi Outlander, 27,000	$15,989
04 Mitsubishi Endeavor, XLS, AWD, 24k	$18,989
04 Mitsubishi Endeavor, LS, AWD, 26k	$17,989
04 Mitsubishi Endeavor, XLS, AWD, 24k	$18,989
04 Jeep Grand Cherokee, 21,000	$19,989
04 Jeep Grand Cherokee, 4x4, 24,000	$19,989
03 Honda Pilot, EX, 20,000	$28,989
03 Mitsubishi Montero Sport, 4x4, 41,000	$16,589
03 Chevy Tracker ZR2, 24 SOLD!	$13,989
02 Jeep Grand Cherokee, SOLD! 000	$17,989
02 Ford Escape, 4x4, 31,000	$16,989
02 Ford Explorer, 4 dr., 40, SOLD!	$16,989
01 Ford Expedition, E.B., 4x4, 102,000	$14,989
01 Ford Explorer, 2 dr., 55,000	$12,989
01 Mazda Tribute, 4WD, 48,000	$11,989
00 Ford Expedition, 53,000	$15,989
00 Jeep Grand Cherokee, Laredo, 62,000	$12,989
97 Ford Explorer, 2 dr., 92,000	$6,989

FOREIGN

	OUR PRICE!
03 VW GTI, 9,000	$16,989
03 Hyundai Sonata, 26,000	$12,989
03 Hyundai Elantra, GT, 8,000	$9,989
03 Subaru Leg., L, 4 SOLD! 2k	$17,989
02 Honda Accord, SE, 2 dr., 32,000	$14,989
02 Mazda Protege, ES, 35,000	$9,989
02 Nissan Sentra, GXE, sedan, 43K	$9,389
02 Subaru Impreza, wagon, 26,000	$14,689
02 Subaru Fore SOLD! 27,000	$16,989
02 Subaru Legacy, GT, 4 dr., 38,000	$16,989
00 Subaru Forester S, 4x4, 39,000	$13,989
98 Mazda Protege, 4 dr., 64,000	$4,989
96 Nissan Sentra, 4 dr SOLD!	$3,989

VANS

	OUR PRICE!
00 Ford Windstar, LX, 42,000	$10,989
99 Plymouth G. Voyager, SE, 54k	$7,989
98 Plymouth G. Voyager, SE, 61k	$7,589

Art Butler Auto Sales
www.artbutlerauto.com

Let us find the vehicle you're looking for!

CHECK OUT OUR MECHANIC SERVICES FOR ALL YOUR MECHANICAL NEEDS!

OPEN: Monday - Thursday 9-7; Friday 9-6; Saturday 9-3

GARRETT HIGHWAY, ACCIDENT, MD
Rt. 219 across from Northern High School

301-746-8227 301-895-5326 888-499-4869

NOBODY PAYS RETAIL! NOBODY PAYS RETAIL! NOBODY PAYS RETAIL! NOBODY PAYS RETAIL!

HURRY!!! Anniversary Sale Ends October 30

48th Anniversary SALE

0% OVER INVOICE ON 2004s

1% OVER INVOICE ON 2005s

Sale excludes New 500, Montego & Freestyle

AND YOU KEEP THE REBATE!

12 Month/12,000 Mile ESP Warranty
On All Eligible Used Vehicles

FREE:
- POPCORN
- HOTDOG
- COKE

PARTS
10% DISCOUNT
Shaffer Oakland, MD FORD Ford MERCURY

Present this coupon at the parts counter at Shaffer Ford Sales Inc. for a 10% discount. Not to be used with other coupons, discounts, or special rates. Expires 10/30/04.

Shaffer
Oakland, MD
FORD Ford MERCURY

CARFAX Blue Oval Certified

Where vehicles cost less!

301-334-2121 • 301-359-0111 • Toll Free 1-877-334-8501

HOURS: Mon.-Thurs. 8AM-6PM; Fri. 8AM-8PM; Sat. 8AM-1PM; and By Appointments

We honor Ford A, X, & Z Plans. Ask about our First Time Buyer Program.

GC Netters

Continued from Page A-16

blocks.

Despite putting up some good numbers, Garrett fell in three straight games Saturday, as the Catonsville Cardinals reeled off 30-25, 30-12, and 30-27 victories.

Newby netted two aces, 11 kills, and seven points, and was 28-for-34 on attacks; Frantz had 14 digs, nine kills, and seven points; and Anthony was 23-for-25 on attacks with five kills, six digs, and three blocks. Wolf had eight digs and 11 assists, and freshman Danielle Thompson handed out eight assists.

Garrett returned home with a vengeance Monday to demolish Baltimore City in a 30-13, 30-12, 30-10 sweep.

Newby netted seven aces and six kills, Anthony garnered seven kills and six aces, and Frantz recorded five aces, nine digs, and 10 kills, and was 15-for-17 on the attack. Wolf recorded a Laker-high 16 assists.

Details of Tuesday's 3-2 home court loss to the Cardinals were not made available.

The Lakers are slated to visit Potomac State tonight before returning home to host Essex in a 2 p.m. regular season finale.

DESPITE THE FOUL WEATHER, the annual 5-K Run/Walk sponsored by the Oakland-Mtn. Lake Park Lions Club as part of the Autumn Glory Festival was held on schedule at Broadford Park Saturday morning. The fastest runner of the day was Jaron Hawkins, pictured below left just edging out Beall High School cross country standout, Dan DeWitt. A repeat winner of the women's race was Maureen Hall of LaVale, pictured below right. Photos by John McEwen.

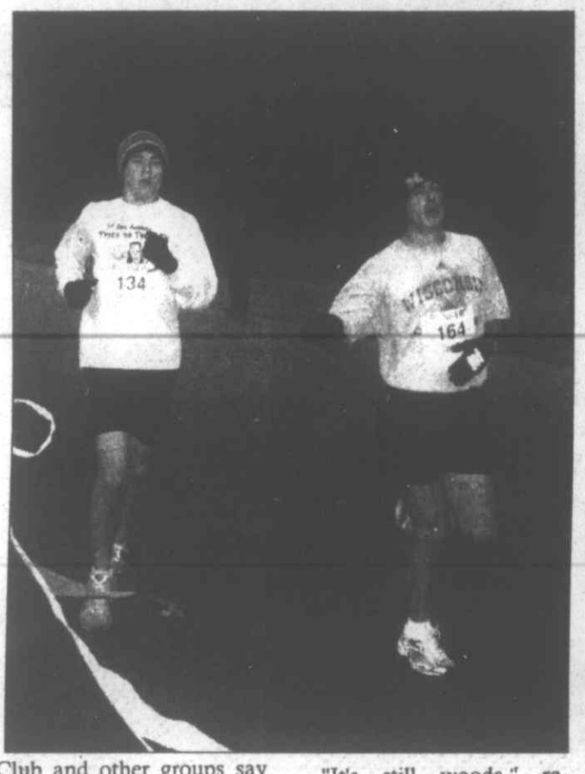

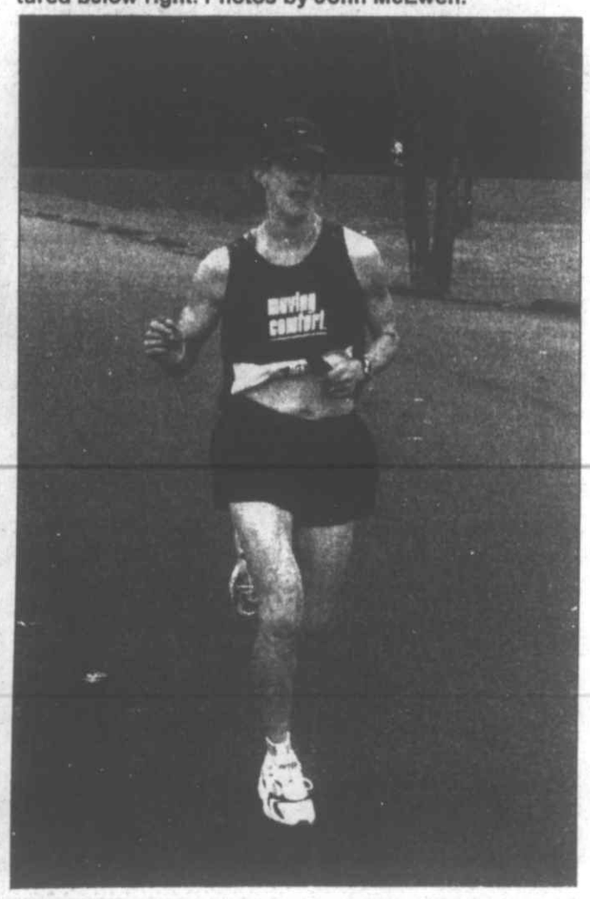

DNR Logging Perturbs Public Land Defenders

by Judson Berger
Capital News Service

CEDARVILLE STATE FOREST — To state officials, the scattered patches of barren land in Cedarville State Forest represent responsible management. But to some environmentalists, they represent ecological wreckage.

"This is what a forest ecologist called the nadir of diversity," said Dan Boone, conservation chairman of the Maryland Sierra Club, as he surveyed the edges of logged land in Cedarville. A month ago, loggers began harvesting about 30 acres worth of wood there, sold by the state's Department of Natural Resources for about $30,000.

The DNR for years has allowed logging on public lands, something the Sierra Club and other groups say should stop. An end to the logging is unlikely, but the state is answering their grievances with new executive orders and a fresh approach to timber in Maryland.

Timber harvests, permitted on half of Maryland's state forests, preclude opportunities for recreation and a diverse ecology, according to Boone. The young, thin forest is "boring," he griped.

"It's still woods," responded Jeff Horan, DNR's chief of forest resource planning.

Horan said a new sustainable forestry commission, along with outside certification for DNR timber projects and a "unified plan" begun earlier this year, should help them better manage the land. But the revenue and even the ecological benefit from logging, he said, justify the logging.

"Sometimes it's a good tool," said Horan, explaining that some foraging animals need clear landscapes as much as they need dense forests.

Still, neither sprouting underbrush nor open terrain, they agreed, match the optimal dense foliage and moist ground cover of the state's old-growth forests, which are the conditions groups like the Maryland Alliance for Greenway Improvement and Conservation (MAGIC) hope to reinstate.

"It will take 100 years to partially restore," said Bob DeGroot, MAGIC president, of the stump-studded fields in Cedarville. "Is this the best we can do on our public lands?"

Timber sales are a fraction of the DNR's budget — about $2.8 million last fiscal year. Mike Slattery, assistant secretary for Forests, Parks, Fish and Wildlife at the DNR, said without them, many DNR programs would be under-funded.

"We want people to have enjoyable experiences when they go to our state parks," said Slattery, "but we do need revenue."

The department waits in excess of 100 years, sometimes fewer, to re-harvest any portion of forest — a longer wait, Slattery said, than the private sector provides.

"It's a renewable resource, it's legitimate management of the resource."

DeGroot takes little issue with the timber industry as a whole.

"We probably should have land whose purpose is to produce wood fiber," he said. "There's nothing wrong with that. But that isn't necessarily public land . . . you can't have the dual purposes of having good wildlife habitat, and log it."

Even in Savage River State Forest, the largest in Maryland, patches of preserved wilderness are disconnected by land open to logging. The wildlife hubs and corridors the DNR aims for are fragmented.

But land must pay for itself, said Horan, or it risks being turned over to development. Despite the wide range of access, the DNR annually disturbs 1 percent of state forest, which makes up the 40 percent of Maryland still covered by trees. Only a trace amount of those woodlands actually qualify as old growth.

Belt Woods, near Mitchellville, is one such patch, which DeGroot, Boone, and Horan surveyed before visiting Cedarville. The differences between that and the young, harvested forests emphasize the toll taken by logging.

"The trees are really tall in here," said Boone, peering up at 120-foot white oaks and poplars. "That's all habitat, too," added Horan. The three foresters commented on the rich diversity of species within this 40-acre parcel of pure old growth, imagining what it would have been like to be the first settlers to touch the land.

The surrounding property, accessible by permit only, cannot be opened up. "They'd love it to death," said Horan.

About to head to the timber fields, the DNR official paused and looked around. "I hate to leave this place," he said.

Visit *The Republican* Website at www.therepublicannews.com

33-4tpd

PATRIOT HARDWOOD FLOORS

NOW OFFERING
Special Prices
For Fall & Winter

Installation • Sanding • Refinishing

301-387-5421 • 301-616-4155
FREE ESTIMATES • Licensed & Insured

Open the Door to Credit.

Your home may open the door to credit for you. Whether you need money for a new car, home improvements, a vacation or a college education, use a home equity loan to make your dreams come true. One of our friendly loan officers will be happy to explain the advantages of home equity loans to you today.

The Terra Alta Bank
Celebrating 113 Years!
Member FDIC
www.terraaltabank.com
12599 Garrett Hwy., Oakland 301-533-2173
1101 East State Ave., Terra Alta, WV 304-789-2436

Evening Breeze Golf Course

A par three golf course for the professional and amateur golfer alike. Located near Oakland, Maryland on Pysell Crosscut Road. (Near Shawnee Trading Post)

Open: 8 am to dusk daily.
No tee time required.

For more information call:
301-533-4448

World Class Heavy-Weights
Simplicity's most innovative, heavy-duty snowthrowers on the market!

No Payments, Interest, Money Down for 12 MONTHS*

- 10- to 13-hp Briggs & Stratton engines available, all with electric start
- Exclusive Power Boost™ feature adjusts power to the auger automatically
- Free Hand™ and Easy Turn™ controls for easy operation and handling
- Throw snow farther and faster - up to 45 feet
- Clears up to a 38" wide path

Mill Creek

Rt. 50 Between Burlington & Junction, WV
(304) 289-5115
1-800-488-0465

*Offer valid on credit approved through Shoppers Charge Accounts Co. on purchases between 9/1/04 and 11/30/04. No payments required however premiums (if applicable) finance charges will be assessed from date of purchase, unless the total purchase price and all related insurance premiums are completely paid in full within the promotional period. See store for complete details.

Simplicity
www.simplicitymfg.com

PUBLIC MEETING ANNOUNCEMENT

US 219

The Pennsylvania Department of Transportation, Maryland State Highway Administration, and the Federal Highway Administration invite you to attend an OPEN HOUSE PUBLIC MEETING regarding the US 219 Project between Meyersdale, Pennsylvania and I-68 in Maryland.

The purpose of the Meeting is to provide the public with an update on the status of environmental studies and project alternatives, and gather input.

Tuesday, November 9, 2004
5:00 p.m. - 8:00 p.m.
(Open-House Format, visitors are welcome to attend anytime between 5:00 p.m. - 8:00 p.m.)

Grantsville Inn (formerly Holiday Inn)
Chestnut Ridge Road
Grantsville, MD

DIRECTIONS TO THE GRANTSVILLE INN, GRANTSVILLE, MARYLAND
In Pennsylvania - Take US 219 south to Chestnut Ridge Road. The Grantsville Inn will be on your right.
From I-68 in Maryland - Take Exit 22 South to Chestnut Ridge Road.

This meeting is accessible to persons with disabilities. Anyone with special needs or requiring assistance should contact David L. Sherman, P.E., Senior Project Manager, PennDOT District 9-0, at (814) 696-7150.

Sincell Publishing Company is best known as the publisher of *The Republican* newspaper.

But we also operate a full service print shop.

And we have recently added new equipment & additional staffing.

Our present staff has combined *printing experience of over 150 years*, and our shop has been in operation since 1877!

We promise *quick turn-around* on every job, as our new equipment allows us to greatly shorten presstime.

We guarantee *top quality.*

We will *deliver your finished* product.

Call us for *free estimates* on all your printing needs.

Sincell Publishing Co., Inc.
Printed with Pride
Oakland, Maryland
301-334-3963

108 So. Second St., Oakland 301-334-3963 • The Grantsville Plaza, Grantsville 301-895-5827 • e-mail: merryp@therepublicannews.com

Movie Reviews FILM QUIPS by John R. McEwen

Legend:
★★★★★ So good I wept
★★★★ That's Entertainment
★★★ Has its merits
★★ Better than a root canal
★ So bad I wept

SHARK TALE

Rated PG - Running Time: 1:30 - Released 10/1/04

Shark Tale is the latest creation from the cartoon department of Dreamworks SKG, the company which, in its relatively short tenure, has produced such successful and innovative animated products as *Antz*, *The Prince Of Egypt*, and, perhaps best of all, the two *Shrek* movies. The reason I compulsively list the Dreamworks cartoon catalogue at the beginning of each of my reviews of them is so readers don't confuse them with the more juvenile Disney offerings. Dreamworks cartoons have, so far, always been distinguished by their originality, adult-oriented humor and drier wit. Well, that trend may be over. While *Shark Tale* is as colorful, fun-loving, and fast-paced as anything the company has produced, it tells a story which is not exactly original, not terribly witty, and definitely not adult-oriented. But it's still a good movie.

Directed by Bibo Bergeron (*The Road To El Dorado*), Vicky Jenson (*Shrek*), and Rob Letterman (his first feature), from a screenplay by Letterman and several others, it features the vocal talents of Will Smith, Jack Black, Renée Zellweger, Angelina Jolie, Robert De Niro, and Martin Scorsese, whose characters all dwell at the bottom of the ocean. However, Smith's character, a puny, high-strung fish called Oscar--though he's not really an oscar--lives closer to the actual bottom than most of the others. And that's his problem. Working at a whale wash (it's like a car wash, but there's much more barnacle removal involved), he dreams of a life at the top of the reef, in a penthouse apartment, above all the bottom-feeders who populate his poverty-stricken neighborhood. While his friend Angie (Zellweger) enjoys life well enough as long as Oscar's around, he wants to live in a society where life isn't so hard and no one has to fear the constant pressure of the menacing sharks that control the neighborhood.

The leader of said sharks is big boss Don Lino (De Niro), an aquatic goodfella who wants his two sons, Lenny (Black) and Frankie (Michael Imperioli, *The Sopranos*) to inherit the family business. But Lenny, a timid vegetarian, is not very well-suited to the lifestyle of his species, so his brother takes him out for a few lessons in remorseless killing. Unfortunately, it is Frankie whose life is accidentally snuffed out, and since Oscar happens to be in the vicinity at the time, word quickly spreads that he is responsible. He soon adopts the title of "Sharkslayer," as it brings him just the kind of fame, wealth, and attention he desires, especially with the help of his new manager, Sykes (Scorsese), an opportunistic puffer fish who used to work for Don Lino. Meanwhile, Lenny disappears, so the Don is understandably keen to find the fish who apparently "whacked" his two offspring. While Angie is put off by Oscar's new celebrity and conceited behavior, her place is taken by a fishy femme fatale named Lola (Jolie), whose intentions are, to say the least, unclear.

While this film shows that the Dreamworks animation dept. is clearly lowering its standards by going for the big bucks of child-oriented cartoons instead of continuing the struggle for hearts and minds of adult viewers, it is certainly not short of humorous movie references. In addition to nods toward sea-related classics like *Jaws*, *Titanic*, and *Finding Nemo*, there are also many other funny references to films like *The Untouchables*, *Scarface*, *Jerry Maguire*, and all three *Godfather* movies. And it does contain some funky tunes, including a dynamite rendition of "Car Wash" by Christina Aguilera and Missy Elliot, which plays over the end credits. But with its setting so clearly reminiscent of *Finding Nemo* and its reliance on fast-paced action and dazzling colors rather than droll wit and adult-related referential humor, this film seems to indicate a movement on Dreamworks's part toward a more broad-based approach, sinking ever so slightly into the ocean of sameness that has become *de rigueur* among movies in general of late. After delighting us with *Shrek* and *Chicken Run*—films which adults may have loved even more than the kids—and feeling the backlash of pushing it too far in the dirty-minded *Cat In The Hat*, the company has begun a gentle slide toward the yawning abyss of mainstream animation, foregoing some of the wit and biting satire for the possible bigger paycheck of a crowd-pleasing kiddie flick.

But it's still a good movie. ★★★★

— www.filmquipsonline.com —

The Town of Oakland would like to thank the following individuals/businesses/organizations for participating in the "Decorate A Parking Meter" contest, which benefited the Oakland Volunteer Fire Department:

State Farm Insurance
Proudfoot's Oakland Pharmacy
Grand Central Station
Oakland Post Office
Catholic Daughters Court Oakland #2209
Social Services FIP Unit
The Terra Alta Bank
Ladies of the Elks
Englander's Fountain
Emporium Antiques
Swanton Girl Scout Troop
Robert Beitzel Excavating
Garrett County Democratic Club
Southern Garrett High Girls' Soccer
Wal-Mart
Garrett's Special Needs Children
Shaffer Tours & Charters
Book Market
Town of Oakland
Winner's Circle
Yough Glades Elementary School
Woodmen of the World
Clipper Ship
First United Bank & Trust
M&T Bank
The Data Entry Company
and a Special Thanks to Bea Crosco for organizing the Contest

PRESCHOOLERS DONATE TO HOSPICE – The preschool class of Crellin Assembly of God Church made a donation to Hospice of Garrett County recently, basing the action on a Sunday school lesson on caring for and sharing with other people. The students each brought in food donations for the Hospice Faith in Action program that will be used to assist patients and their families. Shown in the front row, from the left, are Chase Mason, Chelsea Elliott, and Brittany Welch. In the back row are Claire Groves, Hannah Lease, Anna Crosco, Bryson Bittinger, and Seth Adams.

DNR Selling Tree Seedlings At Cost

The John S. Ayton State Forest Tree Nursery of the Maryland Department of Natural Resources Forest Service is offering seedlings, at cost, to individuals and organizations interested in planting trees on a minimum 1/4 acre of land. Seedling orders will be taken until Monday, Feb. 28, but early orders are encouraged because they will be filled on a first come, first served basis.

"Our seedling sale is one of the ways that DNR's Forest Service works to help individuals and organizations invest in the future," stated an agency spokesperson.

Individuals with 1/4 acre or more are encouraged to plant trees as stream buffers and windbreaks, and to improve wildlife habitat and erosion control. Neighbors can work together to plant 1/4 acre along their property lines, and communities are encouraged to plant seedlings in parks and other common areas. The seedlings are offered for sale in minimum quantities of 100. Conifers may be ordered in multiples of 50, and hardwood seedlings in multiples of 100.

To encourage the planting of riparian buffers in Maryland, the U.S. Fish and Wildlife Service will offer, at no cost, seedlings to those private landowners who have a forest plan for the riparian area that they want to reforest. The riparian buffer is generally limited to the 100-year floodplain, or to the crest of the hill in steep valleys.

Landowners interested in planting trees on their property this spring should contact the DNR Forest Service office at Mt. Nebo at 301-334-3296 for information and guidance in planning any plantings because proper site preparation is extremely important, according to a spokesperson.

Persons planning to plant more than one acre may be eligible for one of the many incentive programs offered by the state or federal government. The Forest Service office at Mt. Nebo can provide further information about these programs.

Landowners or groups interested in purchasing seedlings for planting next spring can also place orders by contacting the John S. Ayton Forest Tree Nursery at 1-800-TREES–MD (1-800-873-3763). The 2004 nursery catalog can be obtained through the nursery's Web site at www.dnr.state.md.us/forests/nursery.

DR. ALAN IRVINE will present a program about the "fascinating people, intriguing characters, and offbeat eccentrics" who helped shape Pennsylvania history and development on Tuesday, Oct. 26, at 7:30 p.m. at the Folk Meeting House in Springs, Pa. Irvine, pictured, is a commonwealth speaker for the Pennsylvania Humanities Council, professional storyteller, and visiting professor of sociology at the University of Pittsburgh. Most of the names of these fascinating people have been forgotten by the general public. Irvine introduces a woman who raced Jules Verne and became the world's first investigative reporter, a railroad engineer who saved the Gettysburg Address, a schoolteacher who wanted to be spy, and many more. Sponsored by the Springs Historical Society, this free presentation is a program of the Pennsylvania Humanities Council, supported in part by a grant from the Pennsylvania Historical and Museum Commission. The Folk Meeting House is located along Springs Road (Rt. 669). For more information, persons may call 814-662-4366 or visit online at springspa.org.

POTATO BAR
Bittinger Mennonite Gym
(formerly Dry Run Gym)
Friday, November 5, 2004
4 - 8 p.m.
By donation,
No tickets
First Come, First Served
For more information call:
301-746-8828 or
301-245-4264
Proceeds benefit Bittinger Mennonite School

Town Hall

LOCH LYNN HEIGHTS

•The municipal election will be held at the town hall on Monday, Nov. 1, from 11 a.m. to 7 p.m. To be eligible to vote, residents must have been living in the state of Maryland for one year and have resided in Loch Lynn Heights for six months preceding any town election, be registered with the town and/or the Garrett County Election Board, and have voted within the past five years.

•Filing for re-election are Mayor Larry Friend and council members Carolyn Corley and Ron Friend. Although they are running unopposed, residents are urged to vote on Nov. 1 to show support of the town government.

•Mtn. Lake Park is once again picking up leaves with a leaf truck. Leaves should be raked to the edge of the street. Bagged leaves may also be placed there. Leaf pickup will continue through the month as weather permits.

•Trick-or-treat is set for Saturday, Oct. 30, from 5:30 to 6:30 p.m. Residents wishing to participate should turn on their porch lights. Mtn. Lake Park and Deer Park have set the same time.

•DNR and the Maryland Conservation Corps are assisting the town with the third and final tree planting through the DNR grant.

NHS To Hold Homecoming Dance Saturday

Northern High School will hold the Huskies' Rock n' Roll Tour Homecoming 2004 this Saturday, Oct. 23, from 8 to 11 p.m.

The crowning of the homecoming court will be held during the halftime of the football game against Pendleton County on Friday night.

During the dance, photography will be provided by Matthews Photography and a DJ will provide the music.

Social

Ms. Van Sickle Weds Mr. Green

Sylvia Jean Van Sickle and Forest Allen Green, both of Salisbury, Pa., were united in marriage on Sept. 10, 2004.

In attendance at the private ceremony were the bride's daughter, Regina Friend, and the groom's eldest son, Don Green.

The bride operates her own cleaning service. The groom is owner and operator of Allen Green Backhoe Service.

The newlyweds will continue to reside in Salisbury.

Miss Coviello To Wed Mr. Jewell

Mr. and Mrs. Albert A. Coviello of Clinton, Conn., and formerly of Mtn. Lake Park, have announced the engagement of their daughter Francesca Marie to Michael A. Jewell of Baltimore.

The bride-elect is a graduate of Southern High School and the College of Notre Dame, Baltimore. She is employed as a marketing specialist with Ayers/Saint/Gross in the Inner Harbor, Baltimore.

The prospective bridegroom is a graduate of Calvert Hall College and Loyola College, with bachelor's and master's degrees in accounting. He is employed as an accountant by KPMG, Washington, D.C.

A May 2006 wedding is planned.

Marriage Permits Recently Issued

Six couples recently applied for their marriage licenses, according to David Martin, clerk of the Garrett County Circuit Court. One couple requested that their names not be published.

Christopher Martin Easley, 46, and Kathleen Elizabeth Meskill, 37, both of Washington, D.C.

Elmer Bert Moreland Jr., 32, and Tracy Lynn Knapp, 36, both of Gormania, W.Va.

Dennis Eugene Knotts, 30, and Tami Louise Thienke, 22, both of Gormania, W.Va.

Michael Franklin Marshall, 55, and Donneitta Marie Sherman, 53, both of Bluegrass, Va.

James Edward Regan Jr., 25, and Terri Lynn Adkins, 20, both of Friendsville.

Hilltop Inn Restaurant & Lounge
Route 40
2 miles east of Grantsville
301-895-5102
All Day Friday
All You Can Eat Fish Fry
Includes choice of Potato or Vegetable & Salad Bar $9.79
Fried Fish or Clams,
Includes choice of Potato or Vegetable and Salad $8.29
Saturday Special
Chicken Maryland or Barbecued Spare Ribs
Includes choice of Potato or Vegetable and Salad Bar
Sunday Special
Stuffed Cabbage Rolls or Baked Ham with Raisin Sauce,
Includes choice of Potato or Vegetable and Salad Bar
Chicken Stir Fry,
Includes Salad Bar
Hours: Tues.-Thur., 11-7, Fri. & Sat., 11-8:30, Sun., 11-6

CELEBRATE

Welcome Little Brother
DAKODA KEITH EICHORN
"A Gift from Heaven"
Born: October 4, 2004
8 lbs. 4 oz. 20 inches long
Love, Joseph, Tasha & Cassy

Happy Birthday
Florence Keefe
on October 23.
Your friend of the Class of '43
"across the holler"
Love, Nina

Congratulations Again!
We would like to welcome our newest little angel
Kiersten Elizabeth House
who arrived from Heaven on September 28, 2004
Loved by
Daddy & Mommy- Danny & Debbie,
Aunt Becky & Uncle Dave,
Big sisters Kaitlyn and Courtney, Me-Maw Sue, Pap-Pa Mike, Uncle Mike, Aunt Kelli & cousins Mariah, Ayla, (Jaron), Justyce Christopher & Jeremiah

Lordy, Lordy, Look Who's 40, October 24
Going once... Going twice... SOLD!
Happy Birthday Mark!

HEALTHY COMMUNITIES™
HEALTHY YOUTH
GARRETT COUNTY

Featuring events that build assets in youth and promote community involvement:

FRIDAY & SATURDAY, OCTOBER 22 & 23

• Kitzmiller Haunted House, corner of Rt. 38 and W. Main Street in Kitzmiller, 7-10 p.m. Sponsored by Kitzmiller Empowerment Group. All proceeds will benefit the Kitzmiller Youth Center. Admission: $5. Group discount available. Call for more information: 301-334-7730.

SATURDAY, OCTOBER 23

• Gorman Fall Fest, Ryan's Glade Community Building on White Church Road, 6:30 to 9:30 p.m. Gorman Go-Getters invite everyone to bring a carved pumpkin for judging, take part in pumpkin painting, and watch a K-9 dog demonstration. Events are free. Food and drink available for purchase. (301-334-7730)

• Stained glass demo and hands-on project at Sanders Hall, located at the corner of G St. and Rt. 135 in Mtn. Lake Park, 6 to 8 p.m. Mtn. Lake Park Youth Activities Committee hosts this Lou DiCarlo event for those age 5 years and up. Free. (301-334-7730)

SUNDAY, OCTOBER 24

• Bethlehem Fall Fest, Roger Roderick farm on Bethlehem Road, beginning 1 p.m. Bethlehem Bunch invites Bethlehem area residents to go horseback riding and take hayrides. Free. (301-334-3206)

MONDAY, OCTOBER 25

• Grantsville Community Craft Night, Grantsville branch of the Ruth Enlow Library, 6:30-7:30 p.m. All Grantsville area residents welcome to take part in craft activities with the Grantsville Involvement Group every other Monday through October. All ages invited to create fall-themed crafts. Free. (301-334-7730)

THURSDAY, OCTOBER 28

• Oakland/Mtn. Lake Park Lions Club will host its annual Halloween Parade and Social in downtown Oakland. All costumers invited to be in parade, which will form at 6 p.m. along Center Street. March in parade, then play games for prizes at the Oakland fire hall, beginning at 7 p.m. Treats for everyone.

SATURDAY, OCTOBER 30

• Paw Prints Fall Fun Carnival, Crellin Community Park, noon to 4 p.m. Traditional carnival games including duck pond, cake walk, ring toss, and darts. Cost: $.25 per game, $.50 per refreshment item. (301-334-7730)

• Teen Book Club, Ruth Enlow Library, Oakland branch, 2 p.m. Everyone 12 through teens encouraged to pick up a copy of *The Red Pony* by John Steinbeck to discover what Jody learns about the ways of nature and the ways of man. Free. (301-334-3996)

• Accident Fall Festival, Accident fire hall, 7 to 9 p.m. Accident Community Planning Group offering activities for the entire family, including games, crafts, hayrides, DJ entertainment, and cake walks. Residents of Accident and surrounding communities are welcome. Admission: $1. Create your own frame and have a picture taken for $1. (301-334-7730)

• Kitzmiller Haunted House, corner of Rt. 38 and W. Main Street in Kitzmiller, 8-11 p.m. Sponsored by Kitzmiller Empowerment Group, all proceeds will benefit the Kitzmiller Youth Center. Admission: $5. Group discount available. Call for more information: 301-334-7730.

****

Assets are qualities and experiences youth need to unleash their potential for growing into healthy, caring adults. For more information about Healthy Communities•Healthy Youth™ (HC•HY): Garrett County and about building assets in youth, call 301-334-1189.

HC•HY Garrett County and some of the activities above are sponsored by Garrett County Partnership for Children and Families Inc./LMB (Local Management Board), the Garrett County Health Department, Garrett County Extension Service, and the Governor's Office of Crime Control and Prevention.

AVON
Christmas Open House
Saturday, October 23, 2004
12 – 3 p.m.
Straight 8 Billiards, Rt. 219, Grantsville, MD
Save 25% off all orders placed at Open House
Door Prize valued at $75.00
FREE sign-up at Open House to sell AVON!

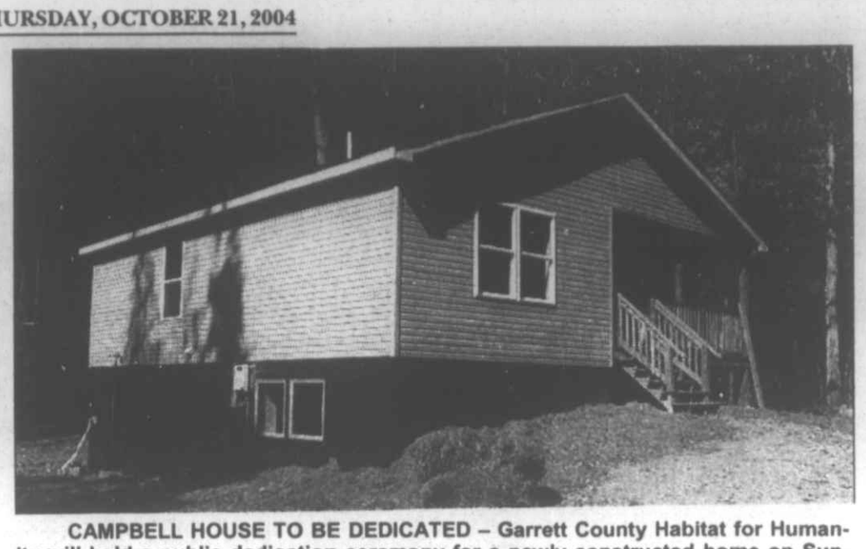

CAMPBELL HOUSE TO BE DEDICATED – Garrett County Habitat for Humanity will hold a public dedication ceremony for a newly constructed home on Sunday, Oct. 24, at 4 p.m. Owned by the Campbell family, the house is located in Hopeland Village at 4041 Maryland Highway, next to the VFW in Deer Park. "Garrett County Habitat for Humanity has built 48 homes in 20 years," said executive director Doug Riley. "The mission of Habitat is to build safe and affordable homes. If you think you think you might qualify, please come and see this beautiful home. You can make application for a Habitat home by calling the office. Habitat is in the process of reviewing applications and will make a decision early in the year." For information, persons may contact Riley at 301-533-0600 or driley@garrettcac.org. Organizations, companies, and churches are also urged to call to learn more about helping Habitat for Humanity.

Apostolic Church Installs Pastor

Rev. Aaron Phillips is the new pastor of the Apostolic Church of Oakland. Phillips and his wife Teresa were installed last week during a pastoral installation service, with Rev. John Van Sant, Apostolic district superintendent of Maryland for the United Pentecostal Church International, officiating.

The Phillipses most recently served the congregation of the Mount Moriah Apostolic Tabernacle Church in Booneville, Ky.

For information on service times, Bible study sessions at the church and in homes, prayer for the sick, and transportation arrangements, persons may call the church office at 301-334-5873.

Subscribe to *The Republican*

KLINK WINS AT FOOD SERVICE BAKE-OFF – LuAnn Klink, Finzel, cafeteria manager at Route 40 Elementary School, recently won several prizes at the Maryland School Food Service Association Convention in Ocean City. Klink, representing her school at the convention, entered items in three categories. She won first place for her peanut butter cookies, second place for quick bread, and third place for banana muffins. Klink has worked for Route 40 for seven years.

Klink Brothers Named To Who's Who

NATHAN KLINK

LOREN KLINK

Nathan and Loren Klink were recently named to Who's Who Among American High School Students. The are the sons of Robert and LuAnn Klink, Finzel.

Nathan is a 2004 graduate of Northern High School, where he was an honor student. This is the third time he has received this recognition. He is also a recipient of the Maryland Service Star Award.

Loren is currently a tenth grade student at Northern, where he is an honor student and a member of the wrestling team.

WEATHER

OAKLAND

	Hi	Low	Pr
10/14	56	47	
10/15	54	50	.08
10/16	47	36	.43
10/17	49	36	.04
10/18	59	48	tr
10/19	59	46	.45
10/20	53	45	.12

KEYSER'S RIDGE

	Hi	Low	Pr
10/14	53	50	.23
10/15	51	33	.44
10/18	54	36	
10/19	56	52	.54
10/20	48	44	.03

BINGO
Oakland National Guard Armory
Friday, Oct. 22
Doors open at 5:30pm Games begin at 6:30 pm
2 $500 Jackpots
1.) $500 Coverall in 55 nos. or less.
2.) Progressive Bonanza $500 in 57 nos. or less.
3.) Mystery number game $50
Refreshments!
Sponsored by Southern Band Boosters
COMPUTERIZED BINGO SYSTEM W/VERIFICATION & CONVENIENT TV MONITORS
No one under 18 will be admitted.

United Country
No One Knows The Country Like We Do.
REAL ESTATE

United Country - Mountain Properties

Providing a superior level of informed, professional real estate services to buyers and sellers in Garrett County, the Deep Creek region, and in nearby West Virginia.

FEATURING PHONE HOME
For immediate information on any of our listings 24/7, just dial 301-387-3383 and enter the code next to the listing.

Featured Listings

Phone Home 18 - Deep Creek Lake - **Waterfront Views!** In the heart of Deep Creek Lake with no HOA and approved for building. Public sewer tap reserved, easy access from Rt. 219 and minutes to all lake activities. GA4967096 **$199,000**

Phone Home 34 Bear Creek Road. Private home nestled on **2.3 acres bordering Bear Creek** riverfront. GA4957771 **$225,000**

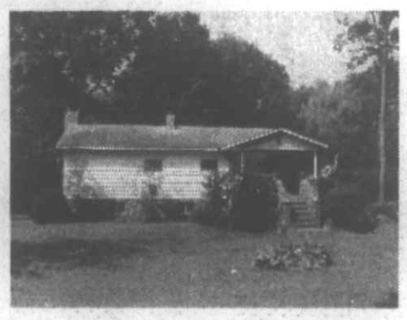

New Listings

Phone Home 57 Friendsville - Great starter home or weekend cottage for enjoying Bear Creek trout and whitewater. GA5035431 **$59,900**

Phone Home 58 - Friendsville - Convenient getaway cottage for fishing or water enthusiasts. GA5035173 ..... **$59,900**

Garrett County and Deep Creek Lake

Phone Home 37 - 1.6 wooded acres to **camp and play**. **Borders State Forest** in New Germany State Park area. GA4694557 ..... **$15,000**

Phone Home 361 - **Wooded 1 acre homesite** in nice Northern Garrett County country setting community. Convenient to State Forest recreational activity access as well. GA4691177 ..... **$16,900**

Phone Home 36 - Wooded **2 acre home sites** in nice Northern Garrett County country setting community. Convenient to State Forest recreational activities access as well. GA4576245 ..... **$18,900**

Phone Home 362 - Northern Garrett County **9+ acres of mountain woodland property.** Perk test approved for building w/recent survey. Direct access to Savage River State Forest! GA4689352 ..... **$48,900**

Phone Home 57 - Friendsville - Great starter home or weekend cottage for enjoying Bear Creek trout and whitewater. GA5035431 ..... **$59,900**

Phone Home 50 - One of the most **Peaceful, Quaint, Quiet** "little community" homesites you are ever going to see. Nice large trees, easy to get to, and "best of all" some views of Yough Lake and possible boat dock. GA4750525 ..... **$50,000**

Phone Home 11 - Deep Creek Lake **"Town Center" 3+/- acre parcel** McHenry area. 500'+/- Rt. 219 frontage. GA4453253 .. **$475,000**

Visit our website
www.ucdeepcreek.com
for color photos and other available listings information.

West Virginia Properties

Phone Home 25 - 11 acres very secluded and private wooded acreage approved for 2 home sites. Level, maintained road access, near Bruceton Mills/Hazelton. PR4180758 ..... **$39,900**

Featured Listings

Phone Home 14 - Deep Creek Lake Area - Private, peaceful, **fully wooded homesite.** One full acre with little gravel drive off Rt. 219. Excellent year-round residence, vacation or rental homesite. Too close to the lake, Wisp ski area, and centrally located to last long! GA4918438 **$55,000**

Phone Home 22 - Deep Creek Lake/Sang Run area, 5.26 acres with year-round Stream, Wooded with view potential and approved for building. Approx. 2 miles from Wisp ski slopes and Deep Creek Lake. GA4889854 **$59,900**

Premier PR Homes
SPECIALIZING IN WATERFRONT/ACCESS, VIEW AND ESTATE-SETTING HOMES

Phone Home 6 Loch Lynn area, 25 acres of Meadow and farm land with Large Contemporary home. Great views and subdividing potential. GA4892227 **$249,900**

Phone Home 42 - Savage River State Forest area. Spacious 4 BR Contemporary on **private 5.4 acres** bordering State Forest. Wooded property with fruit trees, level lot with paved road frontage. New paint & carpet. GA4899801 ..... **$230,000**

NLS.

www.ucdeepcreek.com
Rt. 219 North • Humberson Center • McHenry, MD 21541

Message from the Dean's Desk

Garrett College

by Dr. Virginia Broaddus
Dean of Academic Affairs

At Garrett College, we're honored.

I've had the pleasure of saying these words more than once recently, and each time I'm even more proud of our students, our faculty, our staff, our alumni, and our community members. Whether I'm speaking to guests on campus, representing our college at events in the area, or talking with our students, I cherish the chance to think about what being associated with Garrett College means.

For instance, recently we were honored to host a reception for Sue Arnson, whose beautiful watercolors are on display in our art gallery. Working with Professor Ron Skidmore, Sue not only assembled a dynamite show but also found a way to continue promoting our fine arts division. She generously donated two paintings to be raffled, with the proceeds given to our Art Club. We were honored to showcase her artistic gifts and to be the recipient of her generous donation.

In a different way, we were honored to welcome dozens of guidance counselors and college representatives to Garrett for the Mountain Top College Expo, cosponsored with the Board of Education, and to the Transfer Day for students interested in transferring to four-year schools from Garrett. I particularly enjoyed the chance to touch base with admissions officers from Frostburg, where so many of our students are studying hard and achieving much. I was glad, too, to talk with an admissions representative from Mount Saint Mary's College and to learn that Garrett graduate Ashley Liller continues to do well, and happy to hear that Joanna Abe, another Garrett success story, is succeeding at Bridgewater College. I was equally glad to meet Dawn Panther and hear that her two sons, both former students of mine in our distance learning classes, are succeeding in a master's program (in Nathaniel's case) and in engineering studies at WVU (in Chad's case). In each case, Garrett had the honor of playing a part in a student's education.

I was also honored to attend Garrett County's Board of Education's Professional Development Day, especially in applauding Dave Bender, Garrett County's Teacher of the Year. It was great to hear Dave discuss educators as "ordinary people doing extraordinary things." The auditorium was full of such people, many of them GC graduates, so many alumni that I don't dare list them for fear of leaving out someone's name. His truly inspiring presentation reminded me of how honored we at GC are to be in the education profession as we help our students (extraordinary all in their own way) achieve their goals.

In fact, we've been honored in the past week as several new employees have joined us at GC. Judy Carbone will head our career placement services office as well as serve as an admissions officer, while Misty Rollman will serve as a secretary in our president's office. Sean Conroy has joined our team as multimedia assistant, and he'll work with a great team led by Cathy Torok, our new dean of information technology. Jason Groves, our new staff accountant, will be working with a super group of individuals in our business office. We're glad that each joins us in helping students achieve their goals, including those 17 students who have just been inducted into the Phi Theta Kappa Honor Society, having achieved a landmark 3.5 GPA after completing at least 24 credits.

Perhaps the greatest honor that's come to my attention recently is that awarded to Ann Wellham, GC's athletic director, professor of physical education, and head women's volleyball coach. Ann's dedication to athletics was celebrated recently in New York City, where she was recognized as the National Association of Collegiate Women Athletic Administrator of the Year. To be recognized by one's colleagues on a national level is awe-inspiring, and all of us at GC – faculty, students, staff, and administrators – are glad to honor Ann and her recognition.

In the end, we at GC are perhaps most honored by our students, past and present, and their accomplishments. Whether they're returning to give presentations on hiking the Appalachian Trail, as is the case of Julia Geisler, or leading great teams in surveying and mapping for grant opportunities, like Jessica Brewer and Gary Aronhalt, we're proud of our students and their accomplishments. At Garrett College, we are, indeed, truly honored.

REAL ESTATE, REAL EASY™

Find our Listings, Vacation Rentals, and more at: **www.DeepCreekRealty.com** or E-mail: **Sales@DeepCreekRealty.com**

LAKE PROPERTIES

HOMES

Thousand Acres Lakefront 4910286 This lovely 4 bedroom 3.5 bath home with post and beam construction sets the rustic mood for this two-story stone fireplace home. Tile flooring in kitchen and baths and wood floor in entrance and dining room. It has 4.73 acres of ground and a 3 car-garage with potential for guest suite up stairs. Hot tub & boat slip. Owner has purchased the buydown. $759,000

Turkey Neck Home, Two Slips & Two Lots 4820794 Turkey Neck property infrequently comes available. Lindal Cedar home. Two lots, each with slip in Back Bay. Possible building lot when sewer comes. Your choice-relax on the deck, frolic in the grassy yard, meditate in the hot tub, cool off under the large shade trees, swim, boat, or sail. 3BR, 2.5BA, FR, DR, LR,FP,1520 sq ft garage and small barn. $619,000

CONDOS/ TOWNHOMES

Panoramic Deep Creek Lake View! 4324891 Enjoy panoramic lake views from this large home! 5 MBR suites. Leased boat slip available across the road. Priced with all appliances, A/C, propane heat, plus gas fireplace, wood laminate flooring, upgraded cabinetry, jacuzzi tub. Finished basement with bedroom, bath, and rec room. Nearly complete Fall 2004 -- act now to pick your finishes! $429,900

Lake View Deluxe Duplex 4611808 Location! Spacious three-level duplex home (almost 1800 sq. ft.) with a lake view and ideal central location. Ready to complete! Finishing touches include gas fireplace, jacuzzi soaking tub, ceramic tile floors, more. Choose your custom finishes now! $294,900

Lakewood Timeshares 4920059 Deep Creek Lake's only TIMESHARE! Enjoy great view of the lake and ski slopes during your one-week at Deep Creek. There is no work, only enjoyment at this lakefront condo locate in the heart of the recreational area. This condo if fully furnished and ready for your stay. Member of the interval International Exchange Company. If you can't use your week you can rent it out or exchange it. $3,500

LOTS

Pine Tree Point Building Lots 4952773 Beautiful building lot with boat slip. Located in quiet and peaceful Garner-Buchanan subdivision in the Turkey Neck area. Second lot from the lake. Existing large garage. A total of six lots are available. Buy two, build on one now and build on one later. $279,900

Pine Tree Point Building Lots 4952720 Beautiful building lot with assigned boat slip. Located in quiet and peaceful Garner-Buchanan subdivision in the Turkey Neck area at the southern end of the lake. A total of six lots are available. Buy two, build on one now and build on one later. $232,900

RESIDENTIAL RECREATION

LAKE AREA

Beautiful 4 Bedroom Cape Cod 4962109 Lovely 4 bedroom home with vinyl siding and wrap around front porch. Large rooms, fully furnished, 3 baths, great views from most rooms, 2.01 acres of ground. Two car garage and work area, full unfinished basement. Great views of valleys & mountain. $180,000

SOUTHERN

Restored 1882 Gothic/ Historic Mt. Lake Park 4456362 The Clayton Cottage brings a Chautauqua revival. Restorations to the original home include cherry flooring, granite countertops, English Aga stove and jetted tub. Fabulous addition with a cherry paneled library, 2 story room to hold 100 people, and a sunny atrium room. 1.16 acre. $750,000

Residential Recreation 4743261 Get away from the crowds and enjoy this native stone home on 5.66 acres with towering hardwoods and evergreens. Plenty of room for your garden - just a stone's throw from your own stream. Integral garage and two out buildings. An absolute must see. $245,000

Beautiful 3BR/2BA Split Foyer, Broadford Lake Area 4874854 Beautiful split foyer home located in quiet neighborhood in Broadford Lake area. This 3BR/2BA home has a fully finished basement with a wet bar and gas fireplace. The landscaped yard features a 40x18 in ground swimming pool with large deck and privacy fence. Close to Dennett and Broadford elementary and Southern High School. Located on a cul-de-sac, perfect for anyone seeking peace and quiet while remaining close to town. $165,000

One-Level Living 4822872 Spacious four bedroom home on 2+ acre lot. Near shopping, downtown, hospital. One-level living with great features including two-sided fireplace, family room with wet bar, stone fireplace, slider to covered patio. Two-car detached garage. Needs TLC - offers great potential for lovely home. $130,000

Rustic Chalet in Southern Garrett County 4965388 Enjoy the outdoor activities, plentiful wildlife, and scenic pleasures of rural Garrett County year 'round from your rustic, old-fashioned, hunting-camp-style 3 bedroom, 1.5 bathroom Lincoln Lodge home on a half acre lot in Yough Mountain Resort. Take full advantage of the convenience and beauty of next-door Garrett State Forest and Swallow Falls State Park. New roof to be installed by owner. $85,000

Charming Old Victorian Farmhouse 4883060 3 bedroom 2 bath turn of the century home on .25 acres in quiet part of Mt. Lake Park. Short walk to Broadford Park. $84,900

What a deal! 4950443 Affordable 2 bedroom 1 bath mobile in peaceful neighborhood. Sits on a leased pad, owner pays $125.00 a month in land rent. Rent includes water and sewer. $10,900

NORTHERN

Spectacular Views and Fantastic Location! 4823905 Close to everything - only 2 miles from I-68, but feel like you're in the country. 3 BR, 2 1/2 BA log-sided home sits on 7.01 acres with Bluelick Commons stream running along property border. Home warranty, tile flooring, cathedral ceilings, pine cabinets, hot tub, jacuzzi, wet bar, loft. $278,800

Duplex Rental Unit 4942305 Investment property, duplex, 2 2BR/1BA units on 3.66 acres just off Mill Run Rd., close to Youghiogheny Lake recreation area. Established rental, both units currently rented. $69,000

WEST VIRGINIA

Lake Resort Home in Gated Community 4785991 This community offers 24/7 security, 18 hole golf course, lake w/boathouse and beach, cross country hiking/skiing trails and more. Located in the mountains of North Central West Virginia's beautiful Preston County, this 3 BR/2 BA ranch style home sits on a nicely wooded lot within walking distance of lovely Alpine Lake. $86,900

Town Home In Davis, WV 4936170 Nicely maintained 2 story home on 2 town lots on a quiet street in Davis, WV. 2 BR/1 BA with basement. Public water/sewer. $45,900

LOTS & ACREAGE

LAKE AREA

Build Your Mountain Top Dream Home here 4675773 Beautiful 1/2 acre lot atop Marsh Mountain in prestigious Highline Subdivision. Lot overlooks Deep Creek Lake and offers gorgeous lake and mountain views. Perfect for that mountain top home you have been dreaming about. Walk to Wisp Ski Slopes. $249,000

Great Location 4935194 Wonderful views of Deep Creek Lake and Wisp Ski Resort. Nearly two acres, wooded, perked, ready to build your vacation getaway or permanent home . Great area with easy access to Rt. 219. Convenient to all Wisp and lake amenities. $199,900

SOUTHERN

Wooded Lot for your Cabin Hideaway 4838143 This level wooded lot is perked and ready for your home. Enjoy access to state land and plenty of room to hike, cross country ski, go 4-wheeling and fish at the community access streams. 15 minutes to Wisp skiing and Deep Creek Lake to take in all the amenities available there too. $6,000

NORTHERN

Ready to Build On 4686374 This 5.32 acre lot is ready to build your dream home on! See all the lovely woods and nature Perk approved for a 3 bedroom home. It has over 300 Ginseng plants, lots of fruit trees and lots of wild life. Very secluded & private. $48,000

WEST VIRGINIA

Lake Access Lot in Alpine Lake 4769264 Lake access lot in Alpine Lake with seasonal lake views, public water/sewer, 18 Hole golf course, fishing, boating, lodge with indoor olympic pool, gym, lounge and restaurant. $6,300

Corner Lot in Birchesgarten, Alpine Lake 4894211 Level, wooded corner lot in Birchesgarten Section, Alpine Lake. Lot backs to common area. Mountain views. 0.35 acre, public sewer/water hookup at lot. HOA. Many amenities. $4,600

Alpine Lake Lot 4813667 Level wooded lot, amenities include 24/7 security, gated community, 130+ acre lake, 18 hole golf course, public water/sewer, lodge with restaurant, lounge, indoor olympic pool and gym, hiking/biking cross country ski trails. $3,400

Alpine Lake Resort 4750512 Nice wooded lot not far from the lake and club house. You will be amazed that there is so much to do and so much to see. Experience the relaxing feeling that this nice, gated community has to offer. $3,000

Alpine Lake Lot 4529229 This level wooded lot offers you all the amenities of Alpine lake, golf, a fishing lake, a restaurant and more. Bring your home plans and make this your home away from home or your permanent residence. $2,400

Alpine Lake Lot 4886210 Lake access lot in gated community w/24/7 security, public water/sewer, 18 hole golf course, lake, lodge w/restaurant, lounge, gym, and indoor olympic pool, cross-country hiking/skiing trails, beach and boathouse. Located in the mountains of North Central WV in beautiful Preston County, within 3 hours of Baltimore/DC area, 2 hours from Pittsburgh. $2,400

NEW LISTINGS

Unique Lake Offering!!! 5072237 Shared 257 feet of lakefront with private Type A dock. Lake view contemporary in excellent condition. Patio with hot tub and privacy fence. Two fireplaces, two living areas. Great location on Beckman's Penninsula convenient to Deep Creek Lake State Park, shopping, movie theater. Low maintenance: leave the work to the association. Motivated Seller!! $729,000

Prime lakefront 5056955 Prime lakefront property in quiet cove with cottage close to water's edge. Water view with spectacular sunsets. Public sewer with paid tap; sureyed and ready for you to enjoy now or use site to build your special lake retreat. 100 feet of lakefront with Type A dock permit. Adjacent lakefront lot with Type A dock permit and sewer tap also available. $650,000

Prime Lakefront With Type A Dock Permit 5057272 Prime lakefront property in quiet cove. Water view with spectacular sunsets. Public sewer with paid tap; sureyed and ready for you to build your special lake retreat. 100 feet of lakefront with Type A dock permit. Adjacent lakefront lot with Type A dock permit and sewer tap also available. $675,000

Hunting Lodge or Residence - You Decide! 5061857 Beautiful 4 BR, 2 BA home with solar-heated above ground pool, large deck, 4-car detached garaged complete with kitchen, 32 x 24 game room complimented with wet bar, custom-built outdoor stone grill. Go snow mobiling or ride your 4-wheeler to your heart's content! Don't miss out! $234,900

Tucker County, West Virginia 5054217 Scenic property with mountain and river views (Cheat River), 3BR and 1BA cottage with wood floors, porch, outbuildings. 24 acres of wich 7 acres are open and 17 acres are wooded. $139,900

Preston County, West Virginia 5054291 Large brick home on Main Street in Rowlesburg, immaculate condition, HW floors, large rooms, 6 bedrooms, 2 downstairs and 4 upstairs, 2 bathrooms and a detached 2 car garage. $134,900

Unique Home in Preston County, WV 5060474 Octagonal home elevated on central column, a personal treehouse with wrap around views of the wooded lot and wildlife. No wasted space in this one. Wood-burning freestanding fireplace and Master bedroom balcony. $79,900

Lake Access Double Lot In Gated Resort Community 5070863 Lake access double lot in gated resort community, open, mountain views. Amenities include 148+- stocked lake, 18 hole golf course, lodge with lounge, restaurant, gym, and indoor olympic pool, beach and boathouse, hiking, biking, and cross country ski trails. $14,000

Lake Access Triple Lot 5071186 Lake access triple lot in gated resort community, wooded, level, walk to lake. Amenities include 148+- stocked lake, 18 hole golf course, lodge with lounge, restaurant, gym, and indoor olympic pool, beach and boathouse, hiking, biking, and cross country ski trails. $14,000

Lake Access Lot In Gated Resort Community 5071463 Lake access lot in gated resort community, wooded, filtered views of golf course, walk to lake. Amenities include 148+- stocked lake, 18 hole golf course, lodge with lounge, restaurant, gym, and indoor olympic pool, beach and boathouse, hiking, biking, and cross country ski trails. $8,500

Gated Resort Community 5070865 Lake access lot in gated resort community, wooded. Amenities include 148+- stocked lake, 18 hole golf course, lodge with lounge, restaurant, gym, and indoor olympic pool, beach and boathouse, hiking, biking, and cross country ski trails. $7,000

Lake Access Lot In Gated Resort Community 5070840 Lake access lot in gated resort community, located at end of cul-de-sac, open, mountain views. Amenities include 148+- stocked lake, 18 hole golf course, lodge with lounge, restaurant, gym, and indoor olympic pool, beach and boathouse, hiking, biking, and cross country ski trails. $6,500

Gated Resort Community 5071443 Lake access lot in gated resort community, wooded, level, walk to lake. Amenities include 148+- stocked lake, 18 hole golf course, lodge with lounge, restaurant, gym, and indoor olympic pool, beach and boathouse, hiking, biking, and cross country ski trails. $6,500

Lot In Gated Resort Community 5071049 Lake access lot in gated resort community, wooded. Backs to boundary of development. Amenities include 148+- stocked lake, 18 hole golf course, lodge with lounge, restaurant, gym, and indoor olympic pool, beach and boathouse, hiking, biking, and cross country ski trails. $5,500

Enjoy Alpine Lake Year Round 5051775 Experience all that Alpine Lake has to offer on this exceptional lot. Alpine Lake Resort is a private gated community surrounded by a 150-acre lake and sandy beaches. Alpine Lake offers year round ammenities, including 24-hour security, paved roads, tennis courts, 18 hole golf course, mini golf facility, and complete sewage and water facilities. $4,500

Lake Access Corner Lot In Gated Resort Community 5071061 Lake access corner lot in gated resort community, wooded. Filtered and seasonal mountain views. Amenities include 148+- stocked lake, 18 hole golf course, lodge with lounge, restaurant, gym, and indoor olympic pool, beach and boathouse, hiking, biking, and cross country ski trails. $4,500

Free same-day loan decision... *GUARANTEED.** 1-888-308-4299 Toll Free

Financing provided by Coldwell Banker Mortgage 3000 Leisenhel Road Mt. Laurel, NJ 08054. *Some restrictions apply. Please contact us for details. COLDWELL BANKER MORTGAGE

Office Hours
Monday - Sunday – 9 a.m. to 6 p.m.

Call or stop by for a free copy of our **"Buyers Guide."**
The **"Buyers Guide"** describes all of our current listings.
This ad contains only a small sampling of our total listings.

PROPERTY MANAGEMENT AND RENTALS
- **Vacation Rentals** A wide variety of homes, chalets, condos
- **Long Term Residential Rentals** In town or country
- **Property Management** Professional management for your recreational or residential property.
- **Call 301-387-6187 or 1-800-769-5300**

COMMERCIAL

Potential for Numerous Opportunities 4870675 Newly renovated building in excellent condition with commercial kitchen and large appliances. Ideal for a day care center, elderly care center, or classroom-type situations. Vast potential for small businesses, community activities, and renting possibilities. Large rooms and space available for numerous opportunities. Includes a front and rear parking lot and handicap accessibility. $203,900

Restaurant and Apartments 4847163 Owner very motivated. Make an offer! This is a fully equipped restaurant with 2 apts. and is located on Main Street in an old quaint town. Just off I-68, you are close to Deep Creek Lake and Wisp Ski area. The town is in the heart of Whitewater Rafting Country. $195,900

Coldwell Banker Deep Creek Realty
24439 Garrett Hwy.
McHenry, MD 21541
located in the McHenry Plaza
301-387-5303
800-252-7335

COLDWELL BANKER
DEEP CREEK REALTY
Each Office is Independently Owned And Operated

MAKING REAL ESTATE REAL EASY.™

©1997 Coldwell Banker Corporation. An Equal Opportunity Company. Equal Housing Opportunity. Each Office is an Independently Owned and Operated Member of Coldwell Banker Real Estate Corporation. In Canada, Each Office is an Independently Owned and Operated Member Broker of Coldwell Banker Affiliates of Canada.

www.coldwellbanker.com

Wal-Mart Jewelry Heist Garners Jail Sentence

An Oakland man was handed a one-year sentence, half of which was suspended, after he pleaded guilty to a theft charge stemming from an August incident at the Oakland Wal-Mart store.

Benjamin Joseph McCurdy, 19, received a one-year sentence, half of which was suspended, and was placed on six months supervised probation by visiting Judge Paul Stakem. McCurdy was one of four individuals arrested in August by sheriff's deputies in connection with the theft of a ring from the Wal-Mart jewelry counter when an expensive ring was surreptitiously swapped with a cheap ring while a sales person was showing the merchandise. Two juveniles involved in the incident pleaded guilty in juvenile court, and were credited with time served and placed on supervised probation, while a fourth defendant is slated to appear for a court hearing at a future date.

In other District Court news, Lisa Michele George, 39, no fixed address, pleaded guilty to marijuana possession and was handed a 60-day sentence, all but nine days of which was suspended, and was placed on one year of supervised probation. George was a resident of an Oakland motel when the Garrett County Narcotics Task Force obtained a warrant to search her room, and discovered an envelope containing marijuana. Garrett County District Court Judge Ralph Burnett presided.

Patrick Dwayne Sartor, 38, Frostburg, pleaded guilty to reckless endangerment and was handed an 18-month suspended sentence, a $300 fine, two years of supervised probation, and 40 hours of community service, while additional charges of first- and second-degree assault were not prosecuted. The charges stemmed from Sartor's July arrest by sheriff's deputies for firing a pistol during a domestic incident at a Finzel area residence.

Michael Paul Sliger, 32, Oakland, pleaded not guilty to second-degree assault but was convicted nonetheless and handed a 60-day sentence, fined $100, and placed on one year of supervised probation. Sheriff's deputies arrested Sliger in July after he had struck another man during the course of a dispute over a woman.

Vincent Darnell Estes, 28, and Jason Von Estes, 26, both of Indianapolis, pleaded guilty to marijuana possession, and each was handed a 60-day suspended sentence, a $255 fine, and 18 months' unsupervised probation by visiting judge Ed Malloy. The pair were arrested by Maryland state troopers after a June traffic stop on Interstate 68 near Friendsville when they voluntarily turned over a bag of marijuana and some cigar casings filled with marijuana.

Michael Maurice Mannion, 23, Morgantown, pleaded guilty to marijuana possession and was handed a 30-day suspended sentence, fined $200, placed on six months' unsupervised probation, and ordered to complete 30 hours of community service by Judge Burnett. Mannion's January arrest by state troopers stemmed from a Sang Run Road traffic stop, during which a search uncovered a container of marijuana and a smoking device. An additional charge of drug paraphernalia possession was not prosecuted.

Roy Scott Davis, 33, Kitzmiller, pleaded guilty to marijuana possession and was handed a 30-day suspended sentence, fined $555, placed on one year of supervised probation, and ordered to complete 40 hours of community service. The charge stemmed from an Oakland traffic stop by sheriff's deputies who discovered a smoking pipe bearing burnt marijuana residue in his car.

Benjamin Paradise Holliday, 18, Medford, N.J., and James Robert Gardner, 18, Ft. Lauderdale, Fla., both entered guilty pleas to respective marijuana possession charges, and each was handed a probation before judgment (PBJ) ruling, fined $205, and placed on one day of unsupervised probation. The men were arrested in July during an I-68 traffic stop near Grantsville, when state troopers located two bags of marijuana, a smoking bong, and numerous other items of drug paraphernalia. Judge Malloy presided.

Emily Whitman, 20, Pikesville, pleaded guilty to marijuana possession and was handed a PBJ by Judge Burnett, along with a 30-day suspended sentence, a $200 fine, one year of supervised probation, and 40 hours of community service. The charge stemmed from a February traffic stop on I-68 near Friendsville, where she voluntarily turned over marijuana to state troopers.

Three individuals–Sheralle Jean Lewis, 20, Uniontown, Pa., Darvus Mannaze Grey, 22, Lusby, and Antonio Antwan Alston, 20, District Heights–pleaded guilty to misdemeanor theft, and each received a PBJ and a 60-day suspended sentence, a $100 fine, and one year of supervised probation, along with an order to pay a combined total of $1,014 in restitution to the victim. The three were arrested in April following a Maryland State Police investigation of a February residential burglary in Mtn. Lake Park. They had entered the home of an acquaintance through an unlocked door and took currency, a DVD player, a VCR, a cell phone, DVDs, videotapes, and Play Station games. Additional charges of first-degree burglary and misdemeanor theft were not prosecuted.

Steven Dale Wolff, 34, McHenry, pleaded not guilty to felony theft, forgery, uttering, misdemeanor theft, and conspiring to commit felony theft and forgery, and each charge was placed onto the stet docket. Wolff was arrested in June by Garrett Bureau of Investigation detectives after a probe of the theft of personal checks. Wolff allegedly used a check to deposit over $9,000 into his own account on a forged signature. He was also ordered to pay restitution to F&M Bank.

Chad Edward Rosenberger, 30, Bruceton Mills, W.Va., was handed stet rulings on charges of second-degree assault and malicious destruction of property, with Judge Malloy presiding. His July arrest by state troopers followed a domestic altercation when he allegedly kicked open a door during a domestic incident and wrestled a woman to the ground.

Barbara Lynn Garde, 19, Grantsville, was handed a stet ruling on a second-degree assault charge filed by sheriff's deputies after she allegedly scratched a man during an argument.

David Scott Collins, 21, Oakland, was handed stet rulings on two counts each of second degree assault, harassment, and disorderly conduct. Oakland police officers arrested Collins in July after an incident at the Oakland Wal-Mart store, during which he allegedly harassed a couple inside the store, then tried to punch a woman in the parking lot. Judge Burnett presided.

David Spencer Glotfelty, 20, Oakland, received stet rulings on charges of disorderly conduct and disturbing the peace, which were filed by sheriff's deputies after a fight outside an Oakland residence.

Pamela Mary Cobb, 60, Manhattan Beach, Calif., was handed a stet ruling on a violation of ex parte order, a charge that led to her July arrest by sheriff's deputies. Cobb had refused to accept the court order when a deputy attempted to place it in her hand at a Deep Creek Lake area house, and was arrested for not complying.

West Virginia residents Barry Allen Bias, 43, King-

Continued on Page B-9

NASE National Association for the Self-Employed
ACCESS TO AFFORDABLE HEALTH & DENTAL INSURANCE
•Small Business•Self-Employed•Families or Individuals
ANY DOCTOR•ANY HOSPITAL
Flexible Programs to Fit Your Needs & Budget
You Can't Be Singled Out for Rate Increase or Cancellation
PLUS–Over 100 other business, personal & health benefits!
CALL: THOMAS A. LONG
304-476-1050
Association Group Insurance Plans are underwritten by The MEGA Life and Health Insurance Company. Home Office: Oklahoma City, Oklahoma. *Association membership required, benefits vary by state and membership level.
M/NATL.0006 Exp. 05/05
33-4t pd.

Internet Made Easy!
Unlimited Access!
$9.95 PER MONTH No Credit Card Required
FREE SETUP SOFTWARE makes connecting fast & easy!
5 Email Addresses - Webmail!
INSTANT MESSAGING - AIM, MSN and Yahoo
Free LIVE Technical Support!
Immediate Access: www.localnet.com
Plus
LocalNet EXPRESS just $3 more
Surf up to 5X faster!
301-334-8623
1-888-488-7265
LocalNet
RELIABLE INTERNET ACCESS SINCE 1994

TILE | Where Quality Is Not Expensive | VINYL
Commercial & Residential | CARPET | 33 Years Of Experience
LAMINATE | Professional Installation | HARDWOOD
In-Home Measuring | CERAMIC | We Stand On Our Experience
The Floor Store, Inc.
Mon. - Thurs. 9 - 5, Fri. 9 -7, Sat. 9 -12 or by appt.
36116 Garrett Highway, Keysers Ridge
1 mile off I-68, Exit 14A, On Rt. 219 South
301-895-3955 or 301-746-7000

Garrett County's Best Kept Secret!
Garrett Industrial Supply Inc.
Southern Industrial Park
Rt. 7, Eastgate Plaza, Rock Forge, WV 304-296-4639
104 Commerce Drive, Mtn. Lake Park, MD 301-334-4136
This Week's Specials
Cleaning Your Boat? Protect your hands...
Fullcoat PVC Dipped Gloves ..... Pair $1.67
Knit-Lined Natural Rubber Glove (LL-301-XL) Reg. $3.12 pair ..... SALE $2.50
WHILE SUPPLY LASTS .... Dozen Pair Only $24.00
Slimy Grimy Boat Cleaner ..... 1 lb. Tub $14.81
Blazin' Industrial Cleaner ... 32 oz. Pump $12.89
(from the makers of Slimy Grimy)
Leaf Rake (Contractor Grade 19-237) $15.90
Blast-Em Hornet & Wasp Killer $3.56
Industrial Strength 98% Knock Down
100% Kill in 24 Hours (S00857)
Insect Sting Wipes (213-014) ..... 10 Pack $1.11
Insect Sting/Bite Kit (216-024) $7.05
Special Double Palm Leather Work Gloves (WS28DP) $1.90 Pair Limit 1 Dozen Pair Only $18.00
Special 5/8 x50' Premium Garden Hose (4000100) $12.75
Special Round & Square Point D & Long-Handle Shovels (15-543, 15-544, 15-545) $7.56 ea.
If you have a job...
Garrett Industrial Supply
has the tools to make it easier!

Get 1000 anytime minutes for just $39.95/mo.
Plus your choice of UNLIMITED CALL ME Minutes or UNLIMITED Mobile to Mobile
Ask about NIGHTS AND WEEKENDS beginning at 7pm.

FREE Kyocera® Phantom color screen phone (after $30 mail-in rebate)

U.S. Cellular We connect with you.
For the location nearest you, call 1-888-BUY-USCC or visit www.uscellular.com.
For businesses of any size, please call 1-866-USC4BIZ (1-866-872-4249).
Promotional rate plan is available to new customers and existing customers eligible for a new promotion. Promotional phone subject to change. Phone pricing includes a $30 mail-in rebate. Unlimited Call Me minutes are not deducted from package minutes and are available only when receiving calls in the local calling area. Mobile to Mobile rate applies to calls you make or receive in your Mobile to Mobile calling area (see brochure for details). Roaming indicator on your phone must be off for Mobile to Mobile rates to apply. Airtime and phone offers require a new two-year consumer service agreement. 30-Day Guarantee is not available with TalkTracker® Prepaid Wireless Service. For qualifying returns within 30 days, early termination and activation fees will be waived. Customer is responsible for any charges incurred for use of service. Night and Weekend minutes are valid Monday through Friday 7pm to 6:59am and all day Saturday and Sunday. Night and Weekend minutes are available in local calling area for $4.95 per month. Offers may expire if you change your calling plan. All service agreements subject to an early termination fee. Other restrictions may apply. See store for details. Limited-time offer. Roaming charges, fees, surcharges and taxes may apply, including a Federal and Other Regulatory Fee charge of $.55. Customer is responsible for all sales taxes. ©2004 U.S. Cellular Corporation
1-888-BUY-USCC uscellular.com

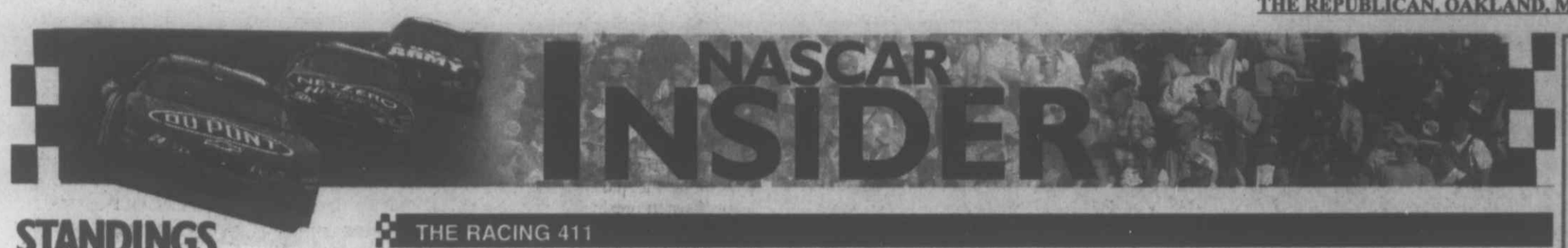

STANDINGS

How the top 10 stack up this week

NEXTEL CUP

1. **Kurt Busch** 5,850; previous: 1
2. Dale Earnhardt Jr. 5,826; previous: 2
3. Jeff Gordon 5,776; previous: 3
4. Elliott Sadler 5,693; previous: 4
5. Mark Martin 5,664; previous: 5
6. Tony Stewart 5,646; previous: 6
7. Matt Kenseth 5,635; previous: 7
8. Jimmie Johnson 5,623; previous: 9
9. Ryan Newman 5,579; previous: 8
10. Jeremy Mayfield 5,501; previous: 10

A 14th-place finish in the UAW-GM Quality 500 dropped **Ryan Newman** one spot in the standings.

BUSCH SERIES

1. **Martin Truex Jr.** 4,367; previous: 1
2. Kyle Busch 4,223; previous: 2
3. Greg Biffle 3,892; previous: 3
4. Jason Leffler 3,661; previous: 4
5. Ron Hornaday 3,660; previous: 5
6. David Green 3,648; previous: 6
7. Jason Keller 3,565; previous: 7
8. Mike Bliss 3,499; previous: 8
9. Kenny Wallace 3,227; previous: 12
10. Ashton Lewis 3,193; previous: 9

Martin Truex Jr. holds the top spot in the standings following a sixth-place run in the The SpongeBob SquarePants Movie 300.

CRAFTSMAN TRUCK

1. **Bobby Hamilton** 3,098; previous: 1
2. Dennis Setzer 3,019; previous: 2
3. Ted Musgrave 2,933; previous: 4
4. Carl Edwards 2,925; previous: 3
5. Matt Crafton 2,762; previous: 5
6. Chad Chaffin 2,740; previous: 6
7. David Starr 2,726; previous: 8
8. Travis Kvapil 2,717; previous: 7
9. Steve Park 2,640; previous: 9
10. Jack Sprague 2,637; previous: 10

A sixth-place finish in the Silverado 350K lifted **Ted Musgrave** one place in the standings to third, 165 points behind leader Bobby Hamilton.

Glover, Marlin reunited

Tony Glover and Sterling Marlin, friends since childhood, are back in business together on the Nextel Cup circuit.

Glover has been named interim crew chief for Marlin's No. 40 Dodge, which has been an underperforming car all season.

ON TV

All times Eastern

NEXTEL CUP — NBC
Subway 500
12:30 p.m., Sunday

BUSCH SERIES — TNT
Sam's Town "He Dared To Rock" 250
3:30 p.m., Saturday

CRAFTSMAN TRUCK — SPEED CHANNEL
Kroger 200
1 p.m., Saturday

THE RACING 411

NEXTEL CUP

Race: Subway 500
Where: Martinsville Speedway
When: Sunday, 1 p.m., EDT
Defending champion: Jeff Gordon (right)
Race distance: 263 miles/500 laps
Race record: Jeff Gordon; 82.223; Sept. 22, 1996.
Qualifying record: Tony Stewart; 95.371 mph; Sept. 30, 2000.
Fast fact: The old racing surface at Martinsville has been replaced with new asphalt and concrete. Better grip should yield record qualifying runs.

BUSCH SERIES

Race: Sam's Town "He Dared To Rock" 250 benefiting St. Jude Children's Research Hospital
Where: Memphis Motorsports Park
When: Saturday, 3:30 p.m. EDT
Defending champion: Bobby Hamilton Jr.
Race record: Kevin Harvick; 92.352 mph; Oct. 29, 2000.
Qualifying record: Jeff Green, 120.267 mph; Oct. 28, 2000.
Fast fact: Bill Elliott will be among the Nextel Cup drivers competing in Saturday's race. Isaac Hayes will serve as grand marshal and sing the national anthem.

CRAFTSMAN TRUCK

Race: Kroger 200
Where: Martinsville Speedway
When: Saturday, 1 p.m. EDT
Defending champion: Jon Wood
Race record: Jon Wood; 92.352 mph; Oct. 18, 2003.
Qualifying record: Mike Bliss, 94.275 mph; April 16, 1999.
Fast fact: Martinsville Speedway is a charter member of the series, hosting events in each of its nine seasons. Only one Bud Pole winner, Rich Bickle, has gone on to win a truck race at Martinsville (1997).

UAW-GM 500 REVIEW

Johnson SWEEPS *at Lowe's*

Hendrick drivers finish 1-2 in race filled with cautions

By RICK MINTER
Cox News Service

Concord, N.C.

Halfway through the Chase for the Nextel Cup, the points leaders put on a race that makes the new format look like a stroke of genius.

Jimmie Johnson beat his Hendrick Motorsports teammate and fellow Chase contender Jeff Gordon to the finish line to win the UAW-GM 500 at Lowe's Motor Speedway on Saturday night.

Dale Earnhardt Jr. finished third over Kurt Busch as Chase drivers swept the top four spots.

Johnson, who crashed last week at Kansas, rebounded in a big way.

"What a way to right the ship," he said, although he's still 227 points behind Busch, who heads to Martinsville leading the standings, 24 points ahead of Earnhardt.

But after back-to-back bad runs at Talladega and Kansas, Johnson knows his title hopes are fleeting.

"We still have hope, but it's out of our control," he said, explaining that Busch, Gordon and Earnhardt all will have to suffer misfortunes for him to have a chance to win the championship.

Considering the way Busch has dodged disaster in recent races, there's little chance of that.

Busch entered the race with a 29-point lead over Earnhardt, then received minor damage in a spin just after the initial drop of the green flag.

Scott Riggs, who started fourth, missed a shift on the start and did not come up to speed. That stacked up the drivers behind him, triggering a multi-car spin that saw Greg Biffle get shoved into the wall and caused damage to the cars of Gordon and Busch.

The crash initially seemed to affect the aerodynamics of Gordon's car more than Busch's. By Lap 62, Gordon was in 30th, a lap off the pace, while Busch was 12th and climbing.

Busch had another close call on Lap 223 when Kevin Harvick blew an engine just in front of him, and he drove through the infield to miss the Lap 301 wreck that knocked his teammate Mark Martin out of the runner-up spot.

"We had a busy day," Busch said.

Gordon said his team showed championship form by helping him recover from the two early wrecks.

"It's unbelievable," he said. "I don't know what happened at the beginning but we were junk for a while."

Earnhardt Jr. grabbed his good finish and maintained his position in the standings in spite of a problem with his headers that robbed him of horsepower.

"We lost a lot of power, but we had a good night," he said.

But it was a heart-breaking race for Martin, who had driven his way to second place before being swept up in a Lap 301 crash between Jimmy Spencer and Brendan Gaughan. He finished 13th.

"We did everything we could do," Martin said. "I can't help it."

Ryan Newman also was collected in the Spencer-Gaughan crash and is 271 points out of the lead with five races to go.

Photos by NASCAR

Jimmie Johnson pops the cork on a bottle of champagne as he celebrates his victory in the UAW-GM 500 Saturday at Lowe's Motor Speedway.

RACE STATISTICS

Time of race: 3 hours, 50 minutes, 51 seconds
Margin of victory: 1.727 seconds
Caution flags: 11 for 53 laps
Lead changes: 18 among nine drivers
Lap leaders: Ryan Newman, 1-28; Elliott Sadler, 29-41; Kasey Kahne, 42-124; Dale Earnhardt Jr., 125-129; Kahne, 130-176; Earnhardt Jr., 177-179; Jimmie Johnson, 180-186; Kahne, 187-215; Mark Martin, 216-219; Kahne, 220-267; Newman, 268-269; Sterling Marlin, 270; Martin, 271-277; Kurt Busch, 278-280; Martin, 281-301; Johnson, 302-312; Newman, 313; Joe Nemechek, 314-317; Johnson, 318-334.

UAW-GM 500 NOTEBOOK

Mayfield suffers more misfortune

By RICK MINTER
Cox News Service

Concord, N.C.

Jeremy Mayfield, who seized a spot in the Chase with a dramatic win at Richmond, suffered through another series of misfortunes Saturday, which likely will eliminate him from the title hunt.

He had a fast car, but tire problems at Lap 172 sent him to pit road just as Matt Kenseth blew a tire, hit the wall and brought out the caution.

He lost a lap there, made it up, but ran through the oil from Kevin Harvick's blown engine, hit the wall again and drove to the garage on Lap 231. He returned 45 laps later, but finished 30th and fell 349 points behind Busch.

Liquor deals on tap

Rumors are rampant in the Nextel Cup garage that sponsorship by hard liquor companies is just around the corner.

Roush Racing has been trying to get approval from NASCAR to have Diageo sponsor one of its Cup cars, but team president Geoff Smith said it's too late now for a full-scale program next year.

He did say that Smirnoff Ice, Diageo's malt beverage product, will move from the team's No. 17 to the No. 97 next year, and there is a provision for phasing in the hard liquor products if NASCAR lifts its long-standing ban.

Several other teams, including Richard Childress Racing, are believed to be pursuing liquor sponsorships.

Series spokesman Mike Zizzo said the liquor sponsorships are being studied.

"We are currently evaluating the policy we have in place regarding the prohibiting liquor sponsorships," he said. "But there has been no official decision at this time in regard to any changes to that policy."

Elliott picks up sponsor

Bill Elliott has picked up a primary sponsor for at least four Nextel Cup races next season. Stanley Tools will sponsor his No. 91 Dodge in races at California, Indianapolis, Texas and Charlotte. Sponsorship for two more races will be announced next month.

Team owner Ray Evernham said he hopes to run Elliott in even more events next season.

TRACK FACTS

A guide to NASCAR tracks

OLDEST TRACK
Martinsville Speedway;
First race, Sept. 25, 1949

LONGEST TRACK
Talladega Superspeedway;
2.66-mile oval

MOST BANKING
Bristol Motor Speedway;
36 degrees

LOOK AHEAD

Oct. 24 — Subway 500, Martinsville Speedway
Oct. 31 — Bass Pro Shops MBNA 500, Atlanta Motor Speedway
Nov. 7 — Checker Auto Parts 500, Phoenix International Raceway
Nov. 14 — Mountain Dew Southern 500, Darlington Raceway
Nov. 21 — Ford 400, Homestead-Miami Speedway

Winless Kahne just can't get a break

By JEFF GLUCK
Cox News Service

Concord, N.C.

Kasey Kahne is like the guy who asks the prettiest girl in school on a date over and over again. The girl says 'yes' every time, but Kahne just keeps getting stood up.

Saturday, once again, Kahne's heart was broken.

The 24-year-old NASCAR Nextel Cup Series rookie with five career second-place finishes almost broke through Saturday night in the UAW-GM Quality 500.

Kahne led a career-high 207 laps, which was 62 percent of the race. No one had an answer for the rookie.

"The nine car was so fast, I almost pretended like I was leading the race," said Dale Earnhardt Jr., who was running second for most of the race. "I just said, 'Nah, I ain't gonna try to compete with that.' "

Kahne had come close in Dover, when he hit an oil slick and spun right before NASCAR called a caution. He was so close to winning at Rockingham that he stayed out to do a victory celebration before a photo finish said otherwise.

But at Lowe's Motor Speedway, it was even more agonizing.

With just 67 laps remaining, Kahne, by no fault of his own, slammed into the wall in Turn 2. His right front tire betrayed him, blowing out and ending his day.

"I feel for Kasey and that team," race winner Jimmie Johnson said. "Those guys have been the class of the field in a lot of races. When they figure out how to make it to the end, they're going to be tough to beat."

Said Earnhardt Jr.: "He was much faster than anybody. I would assume that if he hadn't had his problem, he would have gone to Victory Lane pretty easily."

Kahne dominated the first 100 laps, often leading by five seconds or more. But even that figure is misleading — Kahne's car was so fast, he led the fourth-place car by as many as 14 seconds during that stretch.

Kasey Kahne: Still winless.

Now used to the disappointment, Kahne took the wreck in stride.

"I don't know what to do," he said. "You really can't blame anybody. You can't throw things. You just shake it off and go on."

Kahne is a poor man's Dan Marino. While Marino never won the big one, Kahne has never won at all. It makes him a sympathetic figure to fans who can relate to disappointment.

"We should have won several races by now," said Kahne's crew chief, Tommy Baldwin. "I just told Kasey that we were all going to learn from this."

Kahne, who called his ride "the best race car I've had in my life," said he'll appreciate when his first win comes.

"We definitely deserve a win sometime," he said.

Team anniversaries aplenty at LMS

By RICK MINTER
Cox News Service

Concord, N.C.

Three of NASCAR's cornerstone race teams celebrated milestones at Lowe's Motor Speedway.

Hendrick Motorsports celebrated its 25th anniversary in NASCAR by having platinum-themed paint schemes on its Nextel Cup cars driven by Jeff Gordon, Terry Labonte, Jimmie Johnson, Brian Vickers and Kyle Busch.

Richard Childress Racing honored its 35th year in the sport by painting Kevin Harvick's No. 29 in blue and yellow, the colors Dale Earnhardt carried when his Childress-owned car was sponsored by Wrangler.

And the Wood Brothers race team made its 2,000th Cup start when Ricky Rudd started the UAW-GM 500 in the No. 21 Ford.

Eddie Wood, who co-owns the team with his father Glen, brother Len and sister Kim Wood Hall, said he's probably been to at least 800 of those 2,000 races, including the ones in the 1970s when David Pearson dominated the superspeedways in their cars.

He said he really doesn't know any way of life other than the nomadic existence of a traveling team owner and crew member.

"This is all I've ever done, and all I've ever thought about doing," he said.

Shaffer Oakland, MD Ford
Where vehicles cost less!
301-334-2121 • 301-359-0111
Toll Free 1-877-334-8501

New! Lipton Fresh Brewed Tea
It's A Winner!
Fresh Baked Subs and Pizza
Try our Breakfast Pizza
ATM AVAILABLE FOR YOUR CONVENIENCE
Winner's Circle CONVENIENCE CENTER
Rt. 135, Mtn. Lake Park
Open 5:30 a.m.-11 p.m. Mon. thru Fri.; Sat. 6 a.m.-11 p.m.; Sun. 7 a.m.-9 p.m.
301-334-LUCK

GOODYEAR
#1 in Racing
GLOTFELTY ENTERPRISES
301-334-3911
14161 Garrett Hwy.
Oakland, MD

TRADES WELCOME!
Art Butler Auto Sales
www.artbutlerautosales.com
Accident, Md —
301-746-8227 301-895-5326 888-499-4869

Proudfoot's Oakland Pharmacy
Downtown Oakland
301-334-3913
FENTON Handcrafted American Glass Artistry
Frosty Friends come see our collection!

SOUTHERN AUTO SUPPLY
Forced Air MASTER Portable Heater
$379
OPEN 7 DAYS A WEEK!
301-334-1200
Mtn. Lake Park, Md.
CARQUEST

MERCURY MerCruiser
Bill's Marine Service
The Name You Need To Know
Boats, Motors, Personal Watercraft, Snowmobiles, ATVs
301-387-5536
20721 Garrett Highway, Deep Creek Lake
www.billsmarineservice.com

Ask for Bernie Nichols
Timbrook Pontiac Cadillac Nissan
301-722-8300 or 800-526-6472
Are you looking for the very best value possible on a new or used vehicle? I have one of the largest selections in the area, with straight forward honest deals, and uncompromised service. So stop in and ask for Bernie!
Can you really afford not to?
Mount Savage Rd NW, Cumberland MD

SEARS
Rt. 219, south of Oakland
301-334-9434
Authorized RETAIL DEALER STORE
CRAFTSMAN Tractors & Snow Throwers
Owner/Manager Russell T. Sines

PLACE YOUR AD HERE!
CALL 301-334-3963 for more information

TEAM ONE Auto Mall
GM
2004 Pontiac Grand Am SE2 Sedan
Save Over $5,800!
$18,690**
3400 V6, AT, Sunroof, Rear Spoiler, 16" Chrome Wheels, AM/FM/CD/MP3, Monsoon Sound! Stock #40822
*All rebates applied, must finance through GMAC, not all will qualify, tax & license fees extra.
**All rebates applied, tax & license fees extra.
An American Revolution
GMC We Are Professional Grade
Pontiac Built for the Road
BUICK It's All Good
800-458-6695
301-334-9494
Mon.-Thurs. 8-7; Fri. 8-6; Sat. 8-2
12899 Garrett Hwy., Oakland, MD
www.teamoneauto.com

GCMH RAFFLES SCARECROW – Walter Skeweris won the fall raffle for a life-size scarecrow that was recently held by the Garrett County Memorial Hospital Loar Auxiliary. The Loar Auxiliary operates the gift shop located in the lobby of the hospital, which is staffed entirely by volunteers. The proceeds from the raffle as well as all revenue generated in the gift shop are returned to the hospital in the form of donations and the purchase of various items to enhance the facility. Persons interested in becoming a Loar Auxiliary volunteer may call Kathy Greaser at 301-533-4178. Pictured above with the scarecrow is Betty Wolford, Loar Auxiliary volunteer.

Ask The Everyday Scientist

by Dr. Thomas P. Sheahen

THROUGH ROSE–COLORED GLASSES

Q. When is the fall foliage going to peak?

A. That's a real tough call. There are so many factors affecting the timing that predictions are nearly hopeless, until the last couple of days before peak. However, if you want to see spectacular foliage even when the trees are mostly green, get some sunglasses that have a reddish tint, and look through them.

Reddish-tinted glass is a filter that takes out the *green* portion of the spectrum. The light coming from the trees is a mixture of all different colors, including the reds, oranges and yellows that we speak of as "fall foliage." But there is also a large amount of green in the mix of light, so the trees still look mostly green – not very exciting at all.

However, place the right filter in the pathway between the leaves and your eyes and voila! All that gets through is the "pretty" colors of autumn. Red sunglasses are excellent for producing this effect. You can enjoy brilliant foliage while everyone else is just waiting for it to get better.

MOONGLOW

Q. During an eclipse of the moon, it seems to glow a dull orange color. Why?

A. Normally when looking at the moon, you're seeing reflected sunlight. But when the moon is in Earth's shadow and sunlight doesn't reach it (an eclipse), all you see is the radiation given off by the hot surface of the moon.

The same side of the moon always faces Earth. This is because the moon rotates on its axis very slowly. In turn, this means that sunlight falls on any given point on the moon for about 14 days, and then that point is in darkness for 14 days. The surface gets quite hot under that much sunlight, and would be very hot if you could touch it. Just like a burner on an electric stove, that hot surface glows.

Unlike radiation from individual atoms, heat radiation from a surface (also called *thermal radiation*) has a characteristic mix of colors (*wavelengths*) that depends entirely on the temperature of the surface. From the surface of the moon, nearly all the radiation is in the infrared portion of the spectrum, which has long wavelengths. Only a little radiation occurs in the visible part of the spectrum, where the wavelengths are shorter and the energy higher. Of that, some is red, and even less is orange; almost none is yellow. Because the human eye is more sensitive to shorter wavelengths (toward the yellow and green range), the eye collects the orange wavelengths better than the red.

On any evening when you look at the moon, its hot surface is giving off radiation. However, that small amount is totally overwhelmed by the great amount of sunlight reflected off the surface. The reason the moon looks white is because that reflected sunlight is more energetic and intense. But the thermal radiation is still there.

Before the eclipse begins, the moon looks white. As the earth's shadow progresses, the crescent still looks white. But when the moon is totally eclipsed, all that reflected white light is absent. Then your eyes can adapt to the dark. After that, you can finally see the thermal radiation emitted by the moon's surface. It looks like a faint orange color. If you didn't know where to look, you'd probably miss it, because it's not very bright.

A burner on an electric stove may glow red when first switched off, but gradually fades from visibility, even though the burner is still warm. In a total lunar eclipse, darkness lasts about 1½ hours. If darkness lasted a full day, the cooling of the moon's surface would diminish the thermal radiation, and the orange color would disappear. But on the time scale of a couple hours, the orange glow is fairly constant.

Just as the total eclipse ends and a crescent (of reflected sunlight) appears again, you can still see the faint orange thermal radiation. But soon your eyes adapt to the stronger light, and the reflected bright sunlight dominates your view. Then you have to wait until the next lunar eclipse to see the thermal radiation again.

Dr. Sheahen is a physicist who was educated at MIT. He lives at Deep Creek Lake and has taught physics at Garrett College. Persons wishing to submit questions for this column may e-mail them to newsroom@therepublicannews.com.

CHILDREN LEARN FIRE SAFETY AT LIBRARY – Fire Prevention Week was noted at the Ruth Enlow Library recently as Oakland volunteer firemen Larry Rodeheaver (seated) and Chick Ford visited the library's Children's Hour program. The children listened attentively as Rodeheaver and Ford described what to do in case of fire, and participants practiced their "stop, drop, and roll" technique and donned firemen's protective clothing and breathing equipment, particularly enjoying balancing a helmet on their small heads. Each child received a paper punch-out fire safety truck and a "If Clothes Catch Fire, Stop, Drop, and Roll" sticker. Pictured in the front row, from the left, are Cody Eyler, Jacob Toothman, Brayden Warnick seated on Rodeheaver's lap, Alban Welsh, Andrea Belanger, and Bryson Wilt. Ford is standing in the background.

Christmas Assist. Available From Salvation Army

The Salvation Army will take applications for Christmas assistance for Garrett County residents Nov. 1-5 from 10 a.m. until 2 p.m. at the Cumberland office, located at the corner of First Street and Somerville Avenue.

"We are asking that families bring Social Security cards for all household members, proof of income and address, and an itemized list of expenses," said a Salvation Army spokesperson.

For more information, persons may call 301-777-7600.

House Of Yoder To Hold Ninth Annual Meeting

House of Yoder Inc., a non-profit organization building a Yoder House in a colonial-era style at Spruce Forest Artisan Village in Grantsville, will hold its ninth annual meeting at the Yoder House in Grantsville on Saturday, Nov. 13, from 10 a.m. to 12:30 p.m.

A social hour featuring doughnuts and coffee will precede the meeting at 9:30 a.m. The featured speaker will be Dr. Don Yoder, professor emeritus of folklife studies at the University of Pennsylvania, where he served for 40 years. He is the author of numerous books and has served as editor of the Pennsylvania German Society since 1989.

Yoder will focus on the Reformed Yoders and the role of Yost Yoder in the European context.

House of Yoder Inc is currently nearing completion of the building of the Yoder House under the leadership of a 10-member executive board. The house contains Yoder-related historical documents, genealogical data, and family artifacts.

All interested persons, especially those with the Yoder name and/or Yoder ancestry, are welcome to the annual meeting.

For more information, persons may contact Lonnie Yoder at 540-432-6467, ltbyoder@adelphia.net or the Yoder House web site at www.houseofyoder.org.

RADIATORS
Automotive:
Cleaned, Repaired & Recored
Now Available: Plastic & Aluminum Repairs
Heavy Duty:
Commercial Radiators & Oil Cooler Cores Cleaned & Repaired
Garrett Automotive Co.
www.garrettautomotive.com
301-387-6148

GOSPEL DEPOT
Bibles, Books & More!
Stop by and check out our weekly specials!
Special orders available!
301-533-0300
Located at the old Mtn. Lake Park Train Station on Gorman Road and Route 135

Colleen G. Nordeck, CFP™
Financial Advisor
WACHOVIA SECURITIES
Wachovia Securities, Inc.
Suite 101
12978 Garrett Highway
Oakland, MD 21550
Tel 301-334-5806
Fax 301-334-0608
800 766-2660
Member NYSE/SIPC

RAVEN WEAR
Specialty Garments For The Outdoor Enthusiasts
Are you having trouble keeping your hands warm during hunting season? Dropping gloves full with scent out of your tree stand? Hooking your glove during ice fishing or needing a warm seat wherever you go?
Try Raven Wear's CONVERT-A-MUFF®
The *only* patented windproof/highly water repellent fleece hand warmer that opens to become a seat warmer, rifle scope cover and tree shirt. The possibilities are endless! Great for any outdoor sport or football games. Available in a wide range of camo or solid colors.
Pick Up Yours Today At:
Backbone Mtn. Sport Shop
Bill's Outdoor Center
Herrington Manor State Park
Don't go through another season with cold hands or a cold seat!
Check us out on the web
www.ravenwear.ca and click on catalog for our custom clothing line.
For more information call 1-800-387-2836

Life.
The inspiration for our most flexible loan yet.

M&T CHOICEQUITY
WITH EASY ACCESS TO FIXED-RATE LOANS, IT'S MORE THAN A LINE OF CREDIT.
SPECIAL INTRODUCTORY RATE 3.70% VARIABLE APR* FOR FIRST 6 BILLING CYCLES
REGULAR RATE 4.75% VARIABLE APR* THEREAFTER
Thinking about a new roof? Dreaming about a bigger family car? Need to consolidate your debt? At M&T, we've got a loan that can help you keep up with life. M&T CHOICEquity gives you the flexibility of a line of credit and a loan in one account. Use it as a fixed-rate loan to pay off higher interest credit cards, or keep it as a line of credit to help finance those badly needed home repairs. And with M&T CHOICEquity, you'll only have one monthly payment, with no closing costs or application fee.* Best of all, you never have to reapply – making your life that much easier. To learn more, stop by any M&T Bank branch or call the M&T Telephone Banking Center at 1-800-724-3222.
Understanding what's important: M&T Bank
www.mandtbank.com *Prime-1.05%, currently 3.70% APR, is an introductory rate applicable to the Base Account for the first six billing cycles of the account for a line amount of $25,000 or more. After that, for the life of the line, the regular variable rate for the Base Account will be: Prime +0.95%, currently 5.70% APR, for lines of $25,000 to $39,999; Prime +0%, currently 4.75% APR, for lines of $40,000 to $500,000. For CHOICE Loans the regular fixed APR, based upon term length, is: 6.50% APR for 12-36 month terms; 7.00% APR for 37-72 month terms; and 7.50% APR for 73-180 month terms. Rates as of 10/01/04. Maximum APR of 15.00%. Your APR during and after the introductory discount period for the account may vary monthly, based upon changes in the Prime Rate, which is the highest rate published by the *Wall Street Journal* in its "Money Rates" table. Once a CHOICE Loan is established, the APR for that CHOICE Loan will not vary over its term. Loan-to-value ratio not to exceed 85%. Property insurance and flood insurance, if applicable, are required. If you cancel the line within 48 months, you must reimburse us for third-party fees paid in connection with opening the line. This does not apply to Pennsylvania properties. See your tax advisor for details on the tax deductibility of interest. Other terms and conditions may apply. Rates are subject to change. Offers subject to credit approval and are for new accounts only. M&T CHOICEquity accounts cannot be used to pay off existing M&T CHOICEquity or HOMEquity accounts. Offers good on properties located in DC, DE, MD, NY, PA, VA and WV only. © 2004 M&T Bank

Senior Center To Hold Bingo Bash

The Mary Browning Senior Center will hold a Halloween Bingo Bash on Friday, Oct. 29, at 104 E. Center Street in Oakland. Games begin at 11:15 a.m., and prizes will be awarded.

For more information about this event, persons may call Leona Lavin, senior operations director, at 301-334-9431.

Sub-Acute Unit At GCMH Slates Annual Reunion

The Garrett County Memorial Hospital Sub-Acute Unit will hold its annual patient reunion on Friday, Oct. 29, from 1 until 3 p.m. in the physical therapy room at the hospital.

"The Sub-Acute Unit at GCMH opened in 1997 and has helped hundreds of patients who are too sick to return home or need additional short-term treatment or therapy, but are not sick enough to remain in an acute hospital setting," said a GCMH spokesperson.

All past patients of the unit are invited to the reunion to enjoy refreshments while visiting the staff and other past patients.

For more information about the reunion, persons may call the unit at 301-533-4220.

CHARGE IT!
With a WEPCO VISA Credit Card
Rates as low as
5.95% secured 9.95% unsecured
• No annual fee
• 25 day grace period
• Worldwide acceptance
• Local, friendly service
Call a loan officer for details
WEPCO FEDERAL CREDIT UNION
MAIN OFFICE 204 N. Branch Ave. Bloomington, MD 301-359-3081 1-800-292-8139
OAKLAND BRANCH 12826 Garrett Hwy. Oakland, MD 301-334-1431 1-877-334-1431
KEYSER BRANCH U.S. Rt. 220 South Keyser, WV 304-788-5305 1-866-788-5305
www.wepcofcu.com

TV PIPELINE

Schram, 'Monk' come to parting of ways

By Taylor Michaels
© Zap2it

Bitty Schram

Q: Why on Earth was Bitty Schram written out of "Monk"? Her chemistry with Tony Shalhoub makes the show! –Faye in Vermont.

A: No one is talking on the record about why Schram is out of "Monk" (Traylor Howard of "Two Guys and a Girl" joins the show in upcoming episodes as Natalie, a single mom who becomes Adrian's new assistant).

"Every successful series changes over the course of its life," reads a statement from Jeff Wachtel, USA Network executive vice president. "We were fortunate to have Bitty Schram in our cast for two and a half seasons, and we are thrilled to have Traylor Howard join our cast now."

Schram's management firm, Untitled Entertainment, issued the following statement: "Bitty Schram and USA Network have amicably decided to go their own separate ways. She wishes everyone connected with the show continued success."

Someone close to the show whom I happen to trust assures me that my initial suspicion – that Schram was dumped in favor of a younger actress in hopes of attracting younger viewers – absolutely is not the case here. But like everyone else, that person declines to discuss the situation further.

While the details are vague, it appears Schram and the show's producers just came to a parting of the ways. For "Monk" fans, Howard definitely has some big shoes to fill.

Q: When will the series "The 4400" return? –Liz, Ellicott City, Md.

A: "The 4400" originally was intended to be no more than a limited series, but last summer's brief run attracted such blockbuster ratings that USA Network is said to be looking into ordering additional episodes.

That's complicated by some of the corporate shake-ups that have been going on in Hollywood over recent months, as well as the fact that producers of "The 4400" have a lot of actors to try to round up on short notice. If and when I know that the new episodes are moving into actual production, I'll try to note it here.

Q: I've enjoyed "Hollywood Squares" for a number of years but I cannot find it recently. Has it been canceled? I hope not! –J. Pordon, Mannorville, N.Y.

A: Yes, viewership has been on the wane for a while now, and King World Studios recently pulled the plug on the show hosted by Tom Bergeron.

Q: Is the actor playing Devon on "The Young and the Restless" the same actor who played the little boy on "Family Matters"? –Paula McCrimmon via e-mail.

A: Yes, Bryton McClure, now 18, used to play Richie Crawford in "Family Matters."

Send questions of general interest to TV Pipeline, Zap2it, 333 Glen St., Glens Falls, NY 12801, or e-mail to tvpipeline@tribune.com. Only questions selected for this column will be answered. Personal replies cannot be sent.

MOUNTAINTOP SPOTLIGHT

Oct. 23 - Oct. 29 Local TV Listings

Daytime Programs

MORNING

7:00 am (2) (2) (13) (5) The Early Show
(4) (4) Good Morning America
(5) (6) (4) (25) (11) (4) (13) (12) Today
(7) (22) Sabrina, the Animated Series (Mon-Wed)
Liberty's Kids (Thu-Fri)
(10) (53) (7) (22) (13) (13) (13) (26) Paid Program
(11) (13) Arthur
(16) Zoom
(25) Changing Your World (Mon-Thu)
Jack Van Impe Presents (Fri)
(26) Klondike: Quest for Gold (Mon, Wed-Thu)
Klondike: The Quest for Gold (Tue)
Save Our History (Fri)
(30) The Koala Brothers
(32) SportsCenter (Tue-Fri)
(32) Best Damn Sports Show Period
(32) Movie (Mon-Tue) "The Pretender 2001" (Wed-Thu) "The Pretender: Island of the Haunted"
The Pretender (Fri)
(35) American Morning
(38) The Fairly OddParents
(38) Movie (Fri) "Godzilla vs. the Sea Monster"
(40) Fit & Lite
(41) Biography (Mon)
Stephen King: Fear, Fame and Fortune (Tue)
J.K. Rowling: Harry Potter and Me (Wed)
Origin of the Vampire (Thu)
Jimmy Carter (Fri)
(43) Saved by the Bell (Mon-Thu)
Saved by the Bell: The College Years (Fri)
(45) Spider-Man
(45) Jackie Chan Adventures
(49) The Weekenders
(51) Walker, Texas Ranger (Mon, Wed-Fri)
(55) Buffy the Vampire Slayer
(31) ESPN25: Who's No. 1 (Mon-Tue)
Baseball Tonight (Wed-Fri)
(33) NBS 24-7
(51) Americana Outdoors (Mon)
Pacific Expeditions (Tue)
Outfitter Journal (Wed)
Rut & Strut Outdoors (Thu)
Carolina Outdoors (Fri)
(59) Bonanza
(55) The Save-Ums!
7:15 am (38) Movie (Wed) "The Undying Monster"
7:30 am (7) (22) (13) (31) (33) Paid Program
(10) (53) Ace Lightning
(11) (13) Clifford the Big Red Dog (Mon-Tue, Thu-Fri)
Clifford's Puppy Days (Wed)
(16) Cyberchase
(25) Believer's Voice of Victory
(26) The Wiggles
(32) SportsCenter (Mon)
(38) The Adventures of Jimmy Neutron: Boy Genius
(38) Movie (Tue) "Puppet Master"
(40) Daily Workout
(43) Saved by the Bell (Mon-Thu)
Saved by the Bell: The College Years (Fri)
(45) Digimon: Digital Monsters
(49) Codename: Kids Next Door
(49) The Proud Family
(51) Movie (Tue) "How to Make an American Quilt"
(31) NFL Live (Wed-Fri)
(33) Motor Sport Mundial (Mon)
AutoWeek (Tue)
Legends of Motorsport (Wed)
Fifth Gear (Thu)
Dream Car Garage (Fri)
(51) Outfitter Journal (Mon)
Schnell Outdoors (Tue)
Outdoors in the Heartland (Wed)
O'Neill Outside (Thu)
Sportsman (Fri)
(59) Paid Program (Mon, Wed-Fri)
Guthy-Renker.com (Tue)
(59) Paid Program (Mon-Tue, Fri)
Guthy-Renker.com (Wed-Thu)
(59) Hi-5
(59) Paid Program (Mon-Wed, Fri)
Guthy-Renker.com (Thu)
7:45 am (38) Movie (Thu) "The Beast Must Die"
7:55 am (26) Shanna's Show
8:00 am (7) (22) (38) (53) (59) (45) (51) Paid Program
(11) (13) Dragon Tales
(16) Clifford the Big Red Dog (Mon-Tue, Thu-Fri)
Clifford's Puppy Days (Wed)
(25) Happy Days
(26) Sworn to Secrecy (Mon)
Isaac's Storm (Tue)
Haunted History (Wed)
Modern Marvels (Thu)
History's Mysteries (Fri)
(26) Higglytown Heroes
(32) SportsCenter (Tue-Fri)
(26) Angel
(38) Rugrats
(26) How Clean Is Your House? (Mon, Fri)
Laverne & Shirley (Tue-Thu)
(37) Face to Face: The Schappell Twins (Mon)
Movie (Tue) "Columbo: Sex and the Married Detective" (Wed) "Deadly Summer" (Thu) "The Lies Boys Tell"
Sell This House (Fri)
(38) Movie (Mon) "Turner & Hooch" (Tue) "The In Crowd" (Wed) "Mrs. Winterbourne" (Thu) "Grumpier Old Men" (Fri) "Lost in Space"
(45) Power Rangers DinoThunder
(49) Ed, Edd n Eddy
(49) Recess
(49) Strange World (Mon)
Star Trek (Tue)
Beyond Belief: Fact or Fiction? (Wed)
Night Visions (Thu)
Roswell (Fri)
(55) Movie (Mon) "Bring It On" (Wed) "Greedy" (Thu) "Satan's School for Girls" (Fri) "Thoughtcrimes"
(55) Buffy the Vampire Slayer
(57) Cold Pizza
(59) NASCAR Edition: Speed News (Mon)
MotorWeek (Tue)
Corbin's Ride On (Wed)
Two Guys Garage (Thu)
Chop Cut Rebuild (Fri)
(59) MacGyver
(59) Guthy-Renker.com (Mon)
Paid Program (Tue-Fri)
(59) Movie (Mon) "Say It Isn't So" (Tue) "Young Frankenstein" (Wed) "Living in Oblivion" (Thu) "The Beverly Hillbillies" (Fri) "Held Up"
(59) Peep
(59) Paid Program (Mon-Thu)
Guthy-Renker.com (Fri)
8:30 am (7) (22) (32) (38) Paid Program
(10) (53) This Is Your Day
(11) (13) Mister Rogers' Neighborhood
(16) Dragon Tales
(25) Happy Days
(26) JoJo's Circus
(38) SpongeBob SquarePants
(38) Movie (Wed) "The Horror of Frankenstein" (Fri) "Godzilla vs. Monster Zero"
(59) Paid Program (Mon-Wed, Fri)
6 Second Abs (Thu)
(49) Designing Women
(57) Movie (Fri) "The Enforcer"
(55) Beyblade
(49) The Grim Adventures of Billy and Mandy
(49) Recess
(51) Speed News Sunday (Mon)
Autoline Detroit (Tue)
American Thunder (Wed)
My Classic Car (Thu)
Car Crazy (Fri)
(31) This Happened To Me (Mon, Wed).
Mysterious Encounters (Tue)
Outdoor Outtakes (Thu)
Hunting 201: Beyond the Basics (Fri)
(59) (59) Paid Program (Mon-Tue, Thu-Fri)
(59) Guthy-Renker.com (Wed)
(59) (59) The Magic School Bus
9:00 am (7) (2) Pittsburgh Today Live
(4) (4) (38) (5) Live With Regis and Kelly
(7) (22) (32) (31) (59) Paid Program
(10) (53) Life Today
(11) (13) Barney & Friends
(16) Sesame Street
(25) The Beverly Hillbillies
(26) Top 20 Countdown (Tue)
(26) Sworn to Secrecy (Mon)
Haunted History (Wed)
Modern Marvels (Thu)
History's Mysteries (Fri)
(26) The Wiggles
(26) Charmed
(38) Dora the Explorer
(38) 20: Entertainment Weekly's Scariest Movies (Mon)
(38) Assignment Discovery
(45) The Golden Girls
(45) Two of a Kind (Mon, Wed, Fri)
So Little Time (Tue, Thu)
(49) Baby Looney Tunes
(49) The Legend of Tarzan
(49) Strange World (Mon)
Star Trek (Tue)
Beyond Belief: Fact or Fiction? (Wed)
Night Visions (Thu)
Roswell (Fri)
(55) MacGyver
(55) The Practice
(55) MSNBC News Live
(59) Wind Tunnel With Dave Despain
(59) Happy Days
(59) A Baby Story
(59) Close Up
9:15 am (38) Movie (Tue) "Prophecy"
9:30 am (7) (22) (32) (38) Paid Program
(10) (53) The Fresh Prince of Bel-Air
(11) (13) Teletubbies
(25) The Beverly Hillbillies
(45) Stanley
(49) Blue's Clues
(45) The Nanny
(45) Living the Life
(49) Baby Looney Tunes
(59) House of Mouse
(59) Nash Bridges (Tue)
(59) RV Today
(59) The Brady Bunch
(59) A Baby Story
9:45 am (38) Movie (Thu) "Blood From the Mummy's Tomb"
9:55 am (26) Shanna's Show
10:00 am (4) (2) The Larry Elder Show
(4) (4) Dr. Phil
(7) (5) The Andy Griffith Show
(5) (6) The Ellen DeGeneres Show
(7) (22) Who Wants to Be a Millionaire
(5) (25) Live With Regis and Kelly
(10) (53) Maury
(11) (4) Montel Williams
(11) (12) The Jane Pauley Show
(11) (13) Sesame Street
(16) The Berenstain Bears
(25) Matlock
(25) Fresh (Mon, Wed-Fri)
(26) Sworn to Secrecy (Mon)
Fire at Sea (Tue)
Haunted History (Wed)
Modern Marvels (Thu)
History's Mysteries (Fri)
(45) Rolie Polie Olie
(49) SportsCenter (Tue-Fri)
(49) Paid Program
(55) ER
(55) CNN Live Today
(59) Miss Spider's Sunny Patch Friends
(59) Movie (Mon) "And Now the Screaming Starts"
(59) Double Agents (Mon-Thu)
Cha-Ching! Money Makers (Fri)
(45) The Golden Girls
(49) Murder, She Wrote (Mon-Thu)
(45) Dawson's Creek
(49) The 700 Club
(49) The Sylvester & Tweety Mysteries
(49) Teacher's Pet
(49) Strange World (Mon)
Star Trek (Tue)
Beyond Belief: Fact or Fiction? (Wed)
Night Visions (Thu)
Roswell (Fri)
(55) 7 Days
(55) Movie (Mon) "Clueless"
Nash Bridges (Wed-Fri)
(55) Married... With Children
(59) Cold Pizza
(55) MSNBC News Live
(51) NASCAR Victory Lane (Mon)
Legends of Motorsport (Tue)
2 Wheel Tuesday (Wed)
American Muscle Car (Thu)
Tuner Transformation (Fri)
(31) PBR Total Bull (Mon, Wed)
Cowboy 101 (Tue)
Pacific Expeditions (Thu)
Samurai Sportsman (Fri)
(59) The Dick Van Dyke Show
(59) Paid Program (Mon-Wed, Fri)
Guthy-Renker.com (Thu)
(59) The Daily Show
(53) Clean Sweep
(53) Zebras: Patterns in the Grass (Mon)
Living Wild (Tue-Wed)
Among the Baboons (Thu)
Bears of the Russian Front (Fri)
10:30 am (38) (5) The Andy Griffith Show
(7) (22) Texas Justice
(45) George Shrinks
(45) PB&J Otter
(32) SportsCenter (Mon)
(32) Paid Program
(38) Lazy Town
(38) Movie (Wed) "Scars of Dracula" (Fri) "Godzilla"
(45) The Nanny
(49) The Sylvester & Tweety Mysteries
(49) Lloyd in Space
(55) The District (Tue)
(45) Married... With Children
(53) NBS 24-7 (Tue)
Barrett-Jackson Car Search (Thu)
Sports Car Revolution (Fri)
(59) PBR Total Bull (Mon)
Bull Riding (Tue-Wed, Fri)
American Freestyle Bullfighting (Thu)
(26) I Love Lucy
(55) Paid Program (Mon-Thu)
Guthy-Renker.com (Fri)
(57) Comedy Central Presents (Mon-Tue, Fri)
Premium Blend (Wed-Thu)
11:00 am (7) (2) (13) (5) The Price Is Right
(4) (4) The View
(5) (6) Dr. Phil
(7) (22) The Tony Danza Show
(13) (25) The Jane Pauley Show
(10) (53) Ambush Makeover
(11) (4) The Ellen DeGeneres Show
(13) (12) The 700 Club
(13) (13) Mister Rogers' Neighborhood
(16) Teletubbies
(22) In the Heat of the Night
(26) Politics: A Pop Culture History (Mon)
Motormouth (Tue-Thu)
I Love the '90s (Fri)
(26) Sworn to Secrecy (Mon)
Haunted History (Wed)
Modern Marvels (Thu)
History's Mysteries (Fri)
(25) Out of the Box
(27) SportsCenter (Tue-Fri)
(26) I, Max
(26) ER
(38) Backyardigans
(38) Designer Guys
(45) The Nanny
(49) Cold Case Files (Mon)
Third Watch (Tue-Fri)
(45) Dawson's Creek
(45) Gilmore Girls
(50) A Pup Named Scooby-Doo
(49) TaleSpin
(49) Strange World (Mon)
Star Trek (Tue)
Beyond Belief: Fact or Fiction? (Wed)
Night Visions (Thu)
Roswell (Fri)
(55) Star Trek: Deep Space Nine
(55) The District (Wed-Fri)
(55) Movie (Mon) "Poison Ivy: The New Seduction" (Tue) "Buffy the Vampire Slayer" (Wed) "Children of the Corn III: Urban Harvest" (Thu) "From Dusk Till Dawn 2: Texas Blood Money" (Fri) "The Secret of My Success"
(55) MSNBC News Live
(53) Paid Program
(53) Rodeo (Mon, Thu)
(59) Mister Ed (Mon-Wed, Fri)
Inside TV Land (Thu)
(59) Movie (Mon) "Broken Lullaby" (Tue) "Snow White: A Tale of Terror" (Wed) "Cousins" (Thu) "Hannah and Her Sisters" (Fri) "The Duchess and the Dirtwater Fox"
(57) Comic Remix (Mon)
Premium Blend (Tue)
Pulp Comics (Wed)
Comedy Central Presents (Thu)
USO Comedy Tour (Fri)
(59) A Wedding Story
(53) Reptile Rulers
11:30 am (10) (53) Ambush Makeover
(13) (13) Caillou
(16) Barney & Friends
(38) Awesomely Badder Girls (Tue)
In Search of the Partridge Family (Wed)
Movie (Thu) "The Terminator"
(25) The Wiggles
(25) The Sports List (Mon)
Totally NASCAR (Tue-Wed, Fri)
Softball 360 Degrees (Thu)
(38) Dora the Explorer
(38) Movie (Tue) "Pinata: Survival Island"
(45) Designer Guys
(45) The Golden Girls
(49) What's New Scooby-Doo?
(49) Mighty Ducks
(55) The District (Tue)
(45) Paid Program (Mon-Thu)
Auto Racing (Fri)
(59) I Dream of Jeannie (Mon-Wed, Fri)
(59) Kathleen Madigan (Mon)
Comedy Central Presents (Tue)
D.L. Hughley (Wed)
Jack Coen (Thu)
(53) Second Chance
(53) Reptile Rulers
11:40 am (38) Movie (Thu) "Dr. Cyclops"
11:45 am (59) Movie (Mon) "The House That Dripped Blood"
11:55 am (26) Shanna's Show

AFTERNOON

12:00 pm (7) (2) (13) (4) (38) (5) (26) (6) (25) (25) (11) (4) (13) (12) News
(7) (22) Home Delivery
(10) (53) Good Day Live
(11) (13) Jay Jay the Jet Plane
(16) Tavis Smiley
(25) Magnum, P.I.
(25) Best Week Ever (Mon)
Awesomely Badder Videos (Tue)
I Love the '90s (Fri)
(26) Sworn to Secrecy (Mon)
The Wrath of God (Tue)
Haunted History (Wed)
Modern Marvels (Thu)
History's Mysteries (Fri)
(26) The Koala Brothers
(32) SportsCenter (Mon-Thu)
Baseball Tonight (Fri)
(32) Allegheny General High School Practice (Mon)
Bill Cowher News Conference (Tue)
Hotrodnewz TV (Wed)
Helmets Off (Thu)
World Sport (Fri)
(35) Judging Amy
(38) News From CNN
(38) Blue's Clues
(38) Movie (Fri) "Prophecy"
(38) Monster House
(45) Unsolved Mysteries
(49) Cold Case Files (Mon)
City Confidential (Tue-Fri)
(43) Saved by the Bell (Mon-Thu)
Saved by the Bell: The College Years (Fri)
(43) Full House
(43) Tom & Jerry
(43) Doug
(43) Strange World (Mon)
Star Trek (Tue)
Beyond Belief: Fact or Fiction? (Wed)
Night Visions (Thu)
Roswell (Fri)
(43) Star Trek: Deep Space Nine
(43) Movie (Mon) "10 Things I Hate About You"
The District (Wed-Fri)
(32) 2004 World Series of Poker (Mon-Wed)
Billiards (Thu-Fri)
(45) MSNBC News Live
(45) NASCAR Edition: Speed News (Mon)
Motorcycle Racing (Tue)
NASCAR Racing (Wed)
2003 Winston Cup Revisited (Thu)
(50) Backpacker (Mon)
Triathlon (Thu)
(59) Bewitched
(55) Jeff Stilson (Mon)
Premium Blend (Tue)
World Comedy Tour (Wed)
Comedy Central Presents (Thu-Fri)
(59) A Makeover Story
(59) Dogs With Jobs
12:30 pm (7) (2) (13) (5) The Young and the Restless
(4) (4) Access Hollywood
(5) (6) (11) (4) The Jane Pauley Show
(5) (25) Enjoying Everyday Life With Joyce Meyer
(10) (12) Inside Edition
(11) (13) On Q
(16) Charlie Rose
(25) I Love the '80s (Mon)
Celebrity Showdown (Wed)
(25) Higglytown Heroes
(25) Baseball Tonight (Fri)
(25) Penn State Football Story (Mon)
Sports Talk With The Chat Pack (Wed)
In My Words (Thu)
Panthers Weekly (Fri)
(38) Little Bill
(38) Movie (Wed) "Dracula"
(32) Saved by the Bell (Mon-Thu)
Saved by the Bell: The College Years (Fri)
(43) Full House
(43) Goof Troop
(43) JAG (Tue)
(43) NASCAR Racing (Mon)
(51) 2004 Lumberjack World Championships (Mon)
(59) Green Acres
(59) Comic Remix (Mon)
Comedy Central Presents (Tue, Fri)
Premium Blend (Thu)
(59) A Makeover Story
(59) The Dog Whisperer
1:00 pm (38) (4) All My Children
(7) (22) Cheers
(4) (25) (10) (12) Days of our Lives
(10) (53) Divorce Court
(11) (13) Charlie Rose
(25) News
(25) Totally Obsessed (Tue)
I Love the '90s (Fri)
(25) Modern Marvels
(25) JoJo's Circus
(25) NBA Inside Stuff (Tue)
NFL Live (Wed-Fri)
(25) In My Words (Mon)
Penn State Football Story (Tue, Fri)
Premiership Soccer (Wed)
MSN Game (Thu)
(25) Judging Amy
(49) Live From...
(38) Backyardigans
(49) Surprise by Design
(45) Unsolved Mysteries
(49) Cold Case Files (Mon)
American Justice (Tue-Fri)
(45) The Cosby Show
(45) Family Matters
(49) Baby Looney Tunes
(25) Darkwing Duck
(38) Strange World (Mon)
Star Trek (Tue)
Beyond Belief: Fact or Fiction? (Wed)
Night Visions (Thu)
Roswell (Fri)
(55) Star Trek: The Next Generation
(49) JAG (Wed, Fri)
Movie (Thu) "Indiana Jones and the Last Crusade"
(55) Buffy the Vampire Slayer
(38) NFL Monday Quarterback (Mon)
College Coaches Spotlight (Tue)
2004 World Series of Poker (Wed)
Wire to Wire (Thu)
Billiards (Fri)
(55) MSNBC News Live
(53) Motorcycle Racing (Tue)
(53) Power Hour (Mon)
Triathlon (Tue)
Vuelta a Espana Highlight Show (Wed)
Powerboat Racing (Thu)
Yachting (Fri)
(59) Top 10 (Mon)
MacGyver (Tue-Fri)
(59) Movie (Mon) "An Unmarried Woman" (Tue) "Broken Vows" (Fri) "Jersey Girl"
(59) Mad TV
(59) Perfect Proposal (Mon-Thu)
For Better or for Worse (Fri)
(53) Reptile Rulers
1:15 pm (38) Movie (Tue) "Phantasm II" (Thu) "Psycho III"
1:30 pm (7) (2) (38) (5) The Bold and the Beautiful
(5) (6) (11) (4) Family Feud
(7) (22) M*A*S*H
(10) (53) Divorce Court
(11) Last of the Summer Wine
(11) I Love the '80s (Mon)
Movie (Tue) "Rain Man"
The Surreal Life (Wed)
100 Most Shocking Moments in Rock & Roll (Thu)
(25) Stanley
(32) SportsCenter (Mon)
NBA Finals Films (Tue)
NFL Films Special (Wed)
NFL's Greatest Moments (Thu)
Lost Treasures of NFL Films (Fri)
(32) FOX Sports Net Across America (Mon)
Penn State Football Press Conference (Tue)
The Boomer Esiason Show (Fri)
(38) Lazy Town
(38) The Cosby Show
(38) Family Matters
(38) Baby Looney Tunes
(38) Aladdin
(38) Movie (Tue) "Regarding Henry"
(32) NASCAR Racing (Fri)
(53) ATV Magazine Television (Mon; Fri)
(38) Movie (Wed) "Edie & Pen" (Thu) "Hard to Forget"
(38) A Wedding Story (Mon-Thu)
(43) Totally Wild
2:00 pm (7) (2) (13) (5) As the World Turns
(4) (4) One Life to Live
(5) (6) (4) (25) (11) (4) (13) (12) Passions
(7) (22) The 700 Club
(10) (53) Judge Hatchett
(11) (13) Sit and Be Fit (Mon)
America's Test Kitchen From Cook's Illustrated (Tue)
America Sews With Sue Hausmann (Wed)
Joy of Painting (Thu)
Conventional Cooking (Fri)
(16) Keeping Up Appearances
(25) Rockford Files
(25) The Surreal Life (Wed)
I Love the '90s (Fri)
(25) Sworn to Secrecy (Mon)
Isaac's Storm (Tue)
Haunted History (Wed)
Modern Marvels (Thu)
History's Mysteries (Fri)
(25) The New Adventures of Winnie the Pooh
(26) NFL's Greatest Moments (Tue, Thu)
(26) The Next Great Champ (Mon, Fri)
WVU Football Press Conference (Tue)
Beyond the Glory (Thu)
(32) NYPD Blue
(38) The Wild Thornberrys
(38) Movie (Mon) "Puppet Master"
(38) Surprise by Design
(45) Movie (Mon) "Star" (Tue) "Seeds of Deception" (Wed) "A Kidnapping in the Family" (Thu) "Terror in the Family" (Fri) "Deadly Visions"
(37) Face to Face: The Schappell Twins (Mon)
Movie (Tue) "Columbo: Sex and the Married Detective" (Wed) "Deadly Summer" (Thu) "The Lies Boys Tell"
Sell This House (Fri)
(38) The Steve Harvey Show
(45) Step by Step
(49) Powerpuff Girls! (Mon-Thu)
Scary Godmother Halloween Spooktakular (Fri)
(49) Hercules
(49) Strange World (Mon)
Star Trek (Tue)
Beyond Belief: Fact or Fiction? (Wed)
Night Visions (Thu)
Roswell (Fri)
(55) Star Trek: The Next Generation
(55) Movie (Mon) "Bring It On" (Wed) "In Too Deep" (Fri) "The Scorpion King"
(55) Buffy the Vampire Slayer
(59) Whitetail Country (Wed)
NFL Live (Thu-Fri)
(59) MSNBC News Live
(51) Motorcycle Racing (Tue)
(53) Survival 25 (Mon)
Outdoor Outtakes (Tue)
Cycling (Wed)
MX Hour (Thu-Fri)
(59) Gunsmoke
(59) Trigger Happy TV
(59) A Baby Story
(59) Air Force One (Mon)
Seconds From Disaster (Tue)
Inside the White House (Wed)
Inside the Pentagon (Thu)
Violent Volcano (Fri)
2:15 pm (38) Movie (Fri) "They Live"
2:30 pm (10) (53) Judge Hatchett
(11) (13) Between the Lions
(16) As Time Goes By
(25) Totally Obsessed (Mon)
The Surreal Life (Wed)
100 Most Shocking Moments in Rock & Roll (Thu)
(25) House of Mouse
(26) NFL's Greatest Moments (Tue, Fri)
Lost Treasures of NFL Films (Wed)
Movie (Thu) "Hustle"
(25) MSN Game (Tue)
(25) Rocket Power
(25) Movie (Fri) "The Enforcer"
(26) The Steve Harvey Show
(25) Step by Step
(25) Dexter's Laboratory (Mon-Thu)
(25) Pepper Ann
(25) NBA Inside Stuff (Wed)
Street Rodder (Thu)
2004 National SWAT Challenge (Fri)
(31) AutoWeek (Wed)
(31) Outside Magazine (Mon-Tue)
Awe (Wed)
(59) Trigger Happy TV
(59) A Baby Story
2:45 pm (38) 20: Entertainment Weekly's Scariest Movies (Wed)
3:00 pm (7) (2) (38) (5) Guiding Light
(4) (4) General Hospital
(5) (6) (11) (4) Days of our Lives
(7) (22) Jackie Chan Adventures
tures (Mon-Thu)
Da Boom Crew (Fri)
(4) (25) (10) (12) Dr. Phil
(10) (53) Judge Joe Brown
(11) (13) Reading Rainbow
(16) Ballykissangel
(25) Magnum, P.I.
(25) I Love the '80s (Mon)
The Surreal Life (Wed)
I Love the '90s (Fri)
(26) Sworn to Secrecy (Mon)
Haunted History (Wed)
Modern Marvels (Thu)
History's Mysteries (Fri)
(26) House of Mouse
(26) NFL Films Presents (Mon)
NFL's Greatest Moments (Tue, Fri)
(26) The Sports List (Mon, Wed)
Off the Wall (Thu)
Impact! Wrestling (Fri)
(45) Law & Order
(49) Inside Politics
(49) Rugrats
(49) Double Agents
(49) The Drew Carey Show
(49) Boy Meets World
(49) Ed, Edd n Eddy (Mon-Thu)
The Halloween Tree (Fri)
(49) Timon & Pumbaa
(49) Strange World (Mon)
Star Trek (Tue)
Beyond Belief: Fact or Fiction? (Wed)
Night Visions (Thu)
Roswell (Fri)
(55) MacGyver
(55) Cops
(59) Best Ranger Challenge (Wed)
Mother's Car Show (Thu)
Bull Riding (Fri)
(55) MSNBC News Live
(55) Drag Racing (Mon)
Inside Nextel Cup (Tue)
MotorWeek (Wed)
NASCAR Racing (Thu)
NASCAR Live (Fri)
(51) Paid Program
(59) Bonanza
(59) Take My Kids, Please! (Tue)
Bridezillas (Fri)
(57) Movie (Mon) "Young Frankenstein" (Tue) "Slackers" (Wed) "The Beverly Hillbillies" (Thu) "Held Up" (Fri) "2001: A Space Travesty"
(59) A Makeover Story
(59) National Geographic Ultimate Explorer (Mon)
Interpol Investigates (Tue)
Dangerous Jobs (Wed)
Air Emergency (Thu)
Explorations (Fri)
3:15 pm (38) Movie (Tue) "The Amityville Horror" (Thu) "Pinata: Survival Island"
3:30 pm (7) (22) Mucha Lucha
(10) (53) Judge Joe Brown
(11) (13) Postcards From Buster
(25) The Surreal Life (Wed)
100 Most Shocking Moments in Rock & Roll (Thu)
(26) Recess
(27) NFL Primetime (Mon)
NFL's Greatest Moments (Tue, Fri)
NFL Team Practice (Wed)
(26) Softball 360 Degrees (Mon)
Lehigh Sports Magazine (Tue)
FOX Sports Net Across America (Wed)
(38) Rugrats
(45) The Drew Carey Show
(49) Boy Meets World
(49) Ed, Edd n Eddy (Mon-Thu)
(49) Lloyd in Space
(55) Movie (Tue) "Sabrina"
(55) Cops (Mon, Wed, Fri)
Movie (Tue) "From Hell" (Thu) "Black Knight"
(59) Tough Trucks Racing (Thu)
(59) Two Guys Garage (Wed)
(59) Buckmasters (Mon)
ATV Magazine Television (Tue)
Beretta's Bird Hunter's Journal (Wed)
Hunter's Handbook (Thu)
Shooting USA (Fri)
(59) The Naked Truth (Mon-Tue, Thu)
Savvy (Wed)
(59) A Makeover Story
(59) Explorations (Fri)
3:45 pm (38) Movie (Mon) "Prophecy" (Wed) "Halloween 4: The Return of Michael Myers"
4:00 pm (7) (2) News
(4) (4) (4) (25) (10) (12) Oprah Winfrey
(5) (5) Judge Joe Brown
(5) (6) (11) (4) Judge Judy
(7) (22) Pokemon
(10) (53) Jerry Springer
(11) (13) Arthur
(16) Are You Being Served?
(25) America's Funniest Home Videos
(25) I Love the '80s (Mon)
Reality Secrets Revealed 2 (Wed)
100 Hottest Hotties (Fri)
(26) Sworn to Secrecy (Mon)
Fire at Sea (Tue)
Haunted History (Wed)
Modern Marvels (Thu)
History's Mysteries (Fri)
(26) Lilo & Stitch
(27) NFL's Greatest Moments (Tue, Fri)
(27) Evolution of Sports (Mon)
American Poker Championship at Turning Stone Resort & Casino (Tue)
Fusion TV (Wed)
Poker Superstars Invitational Tournament (Thu)
ASA Mobile Skatepark (Fri)
(45) Law & Order
(49) The Fairly OddParents
(49) Monster Garage
(49) Strong Medicine
(49) Murder, She Wrote (Mon-Thu)
(55) Yes, Dear
(55) Full House
(59) Codename: Kids Next Door (Mon-Thu)
(59) Teamo Supremo
(59) Roswell
(59) Real TV
(59) Movie (Mon) "Coyote Ugly" (Wed) "Undercover Brother"
PGA Golf (Thu-Fri)
(45) Movie (Mon) "Behind Enemy Lines" (Wed) "Bless the Child"
King of the Hill (Fri)
(27) I'd Do Anything (Mon)
2004 World Series of Poker (Tue)
2004 World SWAT Challenge (Wed)
Auto Racing (Thu)
(45) Market Wrap With Ron Insana
(45) Porsche Super Cup Highlights (Mon)
NASCAR Racing (Tue)
NASCAR Fast Forward (Wed)
Autorotica (Fri)
(31) Guide To The Outdoors (Mon)
Hunter's Handbook (Tue)
Outdoor Expeditions International (Wed)
Hank Parker's Outdoor Magazine (Thu)
Hunting University (Fri)
(25) The Andy Griffith Show (Mon, Wed-Fri)
Top 10 (Tue)
(45) Two Guys and a Girl
(45) Trading Spaces
(45) National Geographic Ultimate Explorer (Mon)
Expeditions to the Edge (Tue)
Megastructures (Wed)
Death on the Amazon (Thu)
Predators of the Sea (Fri)
4:15 pm (38) Movie (Fri) "Mimic 2"
(45) Lester Holt Live
4:30 pm (5) (5) (6) (11) (4) Judge Judy
(7) (22) Yu-Gi-Oh! (Mon-Thu)
The Batman (Fri)
(11) (13) (16) Maya & Miguel
(25) Fabulous Life Of... (Tue)
100 Most Shocking Moments in Rock & Roll (Thu)
(26) Recess (Mon-Thu)
Brandy & Mr. Whiskers (Fri)
(27) NFL Live (Tue-Fri)
(30) Crossfire
(38) The Adventures of Jimmy Neutron: Boy Genius
(38) Yes, Dear
(45) Full House
(49) Ozzy & Drix (Mon-Thu)
The Grim Adventures of Billy and Mandy (Fri)
(49) Buzz Lightyear of Star Command
(49) Real TV
(55) King of the Hill (Fri)
(59) NHRA Stylefest (Thu)
Breeders' Cup Special (Fri)
(59) NASCAR Performance (Mon)
(31) Csonka Outdoors (Mon)
Great Outdoors (Tue)
Beretta's Bird Hunter's Journal (Wed)
Fishing Ontario (Thu)
Guide To The Outdoors (Fri)
(59) Leave It to Beaver (Mon, Wed-Fri)
(59) Two Guys and a Girl (Mon-Thu)
McLeod's Daughters (Fri)
5:00 pm (5) (2) (5) (4) (5) (6) (5) (25) (11) (5) (13) (12) News
(5) (5) NewsChannel 5 at 5
(7) (22) That's Funny
(10) (53) Maury
(11) (13) Cyberchase
(16) Arthur
(25) The Cosby Show
(25) I Love the '80s (Mon)
Motormouth (Tue-Wed)
100 Hottest Hotties (Fri)
(26) Sworn to Secrecy (Mon)
Haunted History (Wed)
Modern Marvels (Thu)
History's Mysteries (Fri)
(26) Kim Possible
(27) Around the Horn
(32) The Sports List
(43) Angel
(49) Wolf Blitzer Reports
(51) SpongeBob SquarePants
(55) Movie (Thu) 'Dr. Giggles'
(59) Monster House (Mon)
Seven Wonders Of... (Tue)
The New Detectives: Case Studies in Forensic Science (Wed, Fri)
Bognor Birdman Competition (Thu)
(43) The Nanny
(43) Cold Case Files (Mon)
Third Watch (Tue-Fri)
(45) Home Improvement
(45) Gilmore Girls
(49) Totally Spies
(49) House of Mouse (Mon-Thu)
Movie (Fri) "Toy Story"
(38) BeastMaster
(43) Maximum Exposure
(43) King of the Hill (Fri)
(49) 2004 World Series of Poker (Mon-Wed)
Billiards (Thu)
(53) Men Behind the Wrenches (Mon)
Autorotica (Fri)
(53) Ducks Unlimited TV (Mon)
Water Dogs (Tue)
Buckmasters (Wed)
This Happened To Me (Thu)
Hunter's Handbook (Fri)
(59) All in the Family (Mon)
The Munsters (Tue)
Green Acres (Wed)
Sanford and Son (Thu)
Inside TV Land (Fri)
(59) Movie (Mon) "Benny & Joon" (Tue) "Mojave Moon" (Wed) "Love Happens" (Thu) "The Night We Never Met"
(59) Mad TV
(59) While You Were Out
(59) National Geographic Ultimate Explorer (Mon)
Seconds From Disaster (Tue)
Naked Science (Wed)
Mysteries of the Deep (Thu)
5:30 pm (5) (5) (5) (6) (5) (12) News
(7) (22) Yes, Dear
(25) Frasier
(25) Zoom
(26) BBC World News
(26) The Cosby Show
(32) The Surreal Life (Tue)
Movie (Wed) "Rock Star"
Motormouth (Thu)
(38) The Proud Family
(38) Pardon the Interruption

Spotlight

Cable Conversion Guide

Your TV Channel	Cablevision Communications	Adelphia	Somerfield
2	KDKA Pittsburgh (CBS)	KDKA (CBS)	KDKA (CBS)
3	Local Access Channel	(Local)	TNT
4	WTAE Pittsburgh (ABC)	WTAE (ABC)	WTAE (ABC)
5	WDTV Weston (CBS)	WCWB WB	ESPN
6	WJAC Johnstown (NBC)	WJAC (NBC)	WJAC (NBC)
7	WB (Warner Bros.)	WEATHER	CNN
8	WHAG Hagerstown (NBC)	WGN (IND)	WWCP (FOX)
9		WWCP (FOX)	FAM
10	WPGH53 Pittsburgh (FOX)	WGPT36 (PBS)	TNN
11	WPXI Pittsburgh (NBC)	WPXI (NBC)	WPIX (NBC)
12	WBOY Clarksburg (NBC)	WNPA (UPN)	TBS
13	WQED Pittsburgh (PBS)	WQED (PBS)	WQED (PBS)
14	WPCB40 Greensburg (IND)	WPGH (FOX)	DISC (Discovery)
15	HSN (Home Shopping Network)	WPCB (PBS)	DISNEY
16	WMPT Oakland (PBS)	FAM	A&E
17	C-SPAN	HBO	PAX
18	TWC (The Weather Channel)	HGTV	USA
19	TV GUIDE	SHOW	ESPN2
20		Gr. Amer. Cntry.	CNN
21	GRTV	TMC	WGN
22	WGN (Chicago)	QVC	WMPT37 (PBS)
23	VH-1	C-SPAN	WPCB40 (IND)
24	THC (History Channel)	TBS	OTDR (Outdoor)
25	MMT (Much Music USA)	ESPN2	C-SPAN
26	DISNEY	TNN	TCM
27	ESPN (All Sports Network)	ESPN	TLC
28	Fox Sports Net Pittsburgh	HLN	NICK
29	TNT (Turner Network Television)	DISNEY	Lifetime Network
30	CNN (Cable News Network)	NICK	CNBC
31	HLN (Headline News)	USA	Local
32	GAC (Great American Country)	FOX Sports	QVC
33	NICK (Nickelodeon)	CNN	TBN
34	AMC (American Movie Classics)	A&E	VH-1
35	TDC (The Discovery Channel)	DISC	GAC
36	LIFE Lifetime Network	MTV	FOX (Sports)
37	A&E (Arts & Entertainment)	TNT	GSN (Game Show)
38	WTBS (Atlanta)	CNBC	TOON (Cartoon)
39	FAM (Fox Family)	FX	SCIFI (Science Fict.)
40	Cartoon Network	HISTORY	WEA (Weather)
41	CNBC (Consumer News & Business)	Lifetime	HISTORY
42	TOON (Cartoon Disney)		TV LAND
43	SCIFI (Science Fiction Channel)		WNPA UPN (Jnstwn.)
44	TNN (The Nashville Network)		HSN
45	USA Network		OLN
46	FX-Fox Network		HGTV
47	ESPN 2		FX (FOX)
48	MSNBC		TV Guide
49	SPEEDVISION		SPEEDVISION
50	GAME SHOW CHANNEL		FOX News
51	OUT DOOR LIFE		
52	TV LAND		FOX News
98		VH1	WPIX
99	MTV	GCC	FMX (Fox Movie)

28 Totally Football (Mon-Thu)
Ultimate Fantasy Football (Fri)
33 U-Pick
34 Movie (Wed) "Halloween 5"
36 The Nanny
38 Home Improvement
40 Teenage Mutant Ninja Turtles
42 The Weekenders (Mon-Thu)
46 King of the Hill (Fri)
49 NASCAR Past Champions (Mon)
51 Benelli's American Safari (Mon)
We Live Outdoors (Tue)
Fly Fishing Masters (Wed)
This Happened To Me (Thu)
Americana Outdoors (Fri)
52 All in the Family (Mon)
The Munsters (Tue)
Green Acres (Wed)
Sanford and Son (Thu)
55 Movie (Fri) "Madonna: Innocence Lost"

5:45 pm 39 Movie (Tue) "Amityville II: The Possession"
6:00 pm 2 (2) 4 (4) 5 (5) 6 (6) 8 25 11 8 12 (12) News
7 22 The Simpsons
10 53 Friends
13 (13) 16 The NewsHour With Jim Lehrer
22 Home Improvement
23 Best Week Ever (Mon)
The Surreal Life (Tue)
I Love the '90s (Thu)
100 Hottest Hotties (Fri)
24 Sworn to Secrecy (Mon)
The Wrath of God (Tue)
Haunted History (Wed)
Modern Marvels (Thu)
History's Mysteries (Fri)
26 Even Stevens (Mon-Thu)
Braceface (Fri)
27 SportsCenter
28 I, Max
29 Charmed
30 Lou Dobbs Tonight
33 Hey Arnold!
34 Movie (Mon) "They Live" (Fri) "Silver Bullet"
35 Monster House (Mon)
Seven Wonders Of... (Tue)
The New Detectives: Case Studies in Forensic Science (Wed, Fri)
Turf Rockets: The Cutting Edge! (Thu)
36 The Golden Girls
37 Cold Case Files (Mon)
City Confidential (Tue-Fri)
38 Seinfeld
39 7th Heaven
40 Transformers Energon
42 Recess (Mon-Thu)
43 Stargate SG-1
44 World's Wildest Police Videos
45 The District
46 Fear Factor
47 2004 World Series of Poker (Mon, Wed)
Dream Job (Tue)
Billiards (Thu-Fri)
48 The Abrams Report
49 NASCAR Victory Lane (Mon)
NBS 24-7 (Wed)
MotorWeek (Thu)
Trackside At... (Fri)
51 The World of Beretta (Mon)
Buckmasters (Tue)
Hank Parker's Outdoor Magazine (Wed)
One More Cast With Shaw Grigsby (Thu)
Outfitter Journal (Fri)
52 All in the Family (Mon)
The Munsters (Tue)
Green Acres (Wed)
Sanford and Son (Thu)
Wings (Fri)
57 Travel Sick
58 Clean Sweep
59 Dogs With Jobs
6:30 pm 4 (4) ABC World News Tonight
5 (5) CBS Evening News
6 (6) 8 25 11 8 12 (12) NBC Nightly News
7 22 22 Will & Grace
10 53 Frasier
23 The Surreal Life (Mon-Tue)
26 Lizzie McGuire
28 SportsBeat
33 Rugrats
36 The Golden Girls
38 Seinfeld
40 Teen Titans (Mon-Thu)
Codename: Kids Next Door (Fri)
42 Fillmore (Mon-Thu)
49 NBS 24-7 (Tue)
NASCAR Performance (Wed)
My Classic Car (Thu)
51 Cowboy Action Shooter (Mon)
Hunting 201: Beyond the Basics (Tue)
Fishing With Roland Martin (Wed-Thu)
Turkey Call (Fri)
52 All in the Family (Mon)
The Munsters (Tue)
Green Acres (Wed)
Sanford and Son (Thu)
Wings (Fri)
57 Crossballs
59 The Dog Whisperer
6:45 pm 42 Recess (Fri)

TRIVIA

Gregory Peck ("The Omen") never signed a long-term contract with a single studio, and he personally chose all his scripts.

Horror master **Vincent Price** ("The Fly") graduated from Yale University, and later studied at the University of London.

Lon Chaney Jr. ("The Wolf Man") was born Creighton Tull Chaney, and was forbidden by his actor father to enter show business.

Boris Karloff ("The Raven") studied in London to be a diplomat, but wound up working on a farm in Canada prior to acting.

TRIVIA

SATURDAY MORNING — OCTOBER 23, 2004

	6 AM	6:30	7 AM	7:30	8 AM	8:30	9 AM	9:30	10 AM	10:30	11 AM	11:30	12 PM
CBS 2 (2) 5 (5)	(2)News (5)Pet Keeping With Marc Morrone	(5)Outdoorsman With Buck McNeely Warthogs.	(5)Lazy Town "Swiped Sweets" Stolen cake.	(5)Miss Spider's Sunny Patch Friends (N)	(2)Saturday Early Show (5)Backyardigans "The Yeti"	(5)Dora the Explorer Star pocket. (In Stereo) (EI) (CC)	(5)Saturday Early Show (In Stereo) (CC)		(2)Backyardigans "The Yeti" (N) (In Stereo) (EI)	(2)Dora the Explorer Star pocket. (In Stereo) (EI) (CC)	(2)Hometown High Q (5)Little Bill (CC)	(2)Hometown High Q (5)Blue's Clues (CC)	(2)Home Again (5)Apex
WTAE 4	Ron Hazelton	Rebecca's Garden (N) (CC)	News (CC)						The Proud Family "Election"	That's So Raven (In Stereo) (EI)	Lilo & Stitch "Mr. Stenchy" (CC)	Fillmore "Foes Don't Forgive" (CC)	College Football
NBC 6 (6) 8 25 11 (8) 12 (12)	(6)(8)Paid Program (11)Impact (12)This Old House A landscape discussion.	(6)Outdoorsman (8)Health (11)News (12)Woods	(6)(8)(12)Today (In Stereo) (CC) (11)News (CC)				(6)Paid Prog. (8)New House (12)The News Weekend	(6)Paid Program (8)P. Allen Smith Gardens Mount Vernon.	(6)(8)Kenny the Shark Kenny tries to prove himself. (CC) (12)Teen Kids News	Tutenstein "Near Dead Experience" Cleo catches a cold. (In Stereo) (CC)	Trading Spaces: Boys vs. Girls Playroom theme. (In Stereo) (CC)	Endurance "Ring of Fire" The teams' first mission. (N) (In Stereo) (CC)	Strange Days at Blake Holsey High "Nocturnal" Josie doses.
WB 7 22	Paid Program	Paid Program	Paid Program	Paid Program	Jackie Chan	Mucha Lucha (CC)	Teen Titans (In Stereo)	Xiaolin Showdown	Pokemon "I Feel Skitty!"	The Batman (CC)	Yu-Gi-Oh! (In Stereo)	Da Boom Crew (CC)	Pet Keeping
FOX 10 53	Paid Program	Paid Program	Sherlock Holmes	Wild America (CC)	The Cramp Twins (CC)	Winx Club (N) (CC)	Sonic X (In Stereo) (CC)	One Piece (In Stereo)	Mutant Turtles	F-Zero: GP Legend (CC)	Kirby: Right	Shaman King (N) (CC)	NFL Under the Helmet
PBS 13 (13)	On Q	Right on the Money	Business Schl	Washington Week	Jrnl Edit. Rpt	Tucker Carlson	McLaughlin Group (N)	Religion-Ethics	QED Cooks	Wine, Food & Friends	Caprial-John	Lidia's Italian	Ciao Italia (In Stereo)
PBS 16 36	Longarm Quilt	Needle Arts Studio (CC)	Kaye's Quilting	Sewing With Nancy	Joy of Painting (CC)	One Stroke Painting (CC)	Artworks This Week	Ciao Italia (In Stereo)	Master Class (CC)	Let's Get Cooking (CC)	Hawaii Cooks (CC)	Barbecue University	This Old House (CC)
WGN 22	U.S. Farm Report	Outdoor Secrets	Enterprise Rpt.	Adelante Chicago	Select Comfort	Magic Bullet	Rich Dad, Poor	Little Giant Ladder	Slim in Six	Tempur Pedic	Handicapping	Health Corner	Winsor Pilates
VH-1 23	Jump Start (In Stereo)				Fresh (In Stereo)		Top 20 Countdown (In Stereo)				Best Week Ever	The Surreal Life (CC)	ET on VH1 (In Stereo)
HIST 24	History IQ (CC)	Veteran's Project	20th Century With Mike Wallace (CC)		Heavy Metal "B26 Marauder!" (CC)		Tales of the Gun "The AK-47" (CC)		Wild West Tech Prospecting for gold. (CC)		Wake Island: The Alamo of the Pacific (CC)		
DISN 26	Winnie-Pooh	Bear in House	The Koala Brothers (CC)	The Wiggles (CC)	Higglytown Heroes (CC)	JoJo's Circus (CC)	The Wiggles (CC)	Stanley (CC)	Rolie Polie Olie (CC)	House of Mouse (CC)	Lilo & Stitch (CC)	Lilo & Stitch (CC)	Dave the Barbarian
ESPN 27	SportsCenter (CC)		SportsCenter (CC)		SportsCenter (CC)		SportsCenter (CC)		Sports-Center (CC)	College Gameday (Live) (CC)			College Football
FSP 28	Fant. Football	Beyond-Glory	Poker Superstars Invitational Tournament		Across America	Paid Program	Paid Program	Hotrod-newz TV	Outdoor Secret	Panthers Weekly	Pittsburgh Sports	Boomer Esiason	To Be Announced
TNT 29	In the Heat of the Night "By Means Most Foul" (CC)		★★ "Lionheart" (1990, Action) An AWOL legionnaire becomes a modern gladiator in New York.				★★ "Ronin" (1998, Suspense) Robert De Niro, Jean Reno. Five espionage specialists must find a special briefcase.					★½ "Money Train" (1995) Wesley Snipes	
CNN 30	Presents		CNN Saturday Morning			House Call	CNN Saturday Morning (CC)		On the Story (CC)		People in the News (CC)		CNN Live Saturday (CC)
NICK 33	Thornberrys	Hey Arnold! (CC)	Rocket Power (CC)	Rugrats (In Stereo) (CC)	Jimmy Neutron	Jimmy Neutron	SpongeBob	SpongeBob	Oddparents	Oddparents	Danny Phantom	Teenage Robot	ChalkZone (In Stereo)
AMC 34	Sergio Leone	★★★ "Gunfight at the O.K. Corral" (1957) Burt Lancaster. Wyatt Earp and Doc Holliday pursue the notorious Clantons.					"Dakota" (1945) Two Dakota pioneers uncover a plot to steal farmers' land.			★★½ "Flame of Barbary Coast" (1945, Western) John Wayne. A rancher finds intrigue in old California.			
TDC 35	Paid Program	Paid Program	Paid Program	Paid Program	Paid Program	Paid Program	City in a Pyramid (CC)		Transatlantic Tunnel (CC)		Widening the Panama Canal (CC)		Bering Strait
LIFE 36	Paid Program	Paid Program	Paid Program	Paid Program	Paid Program	Paid Program	Paid Program	Paid Program	Paid Program	Paid Program	Women's Health	Head 2 Toe (CC)	"Past the Bleachers"
A&E 37	Paid Program	Paid Program	Chesty Puller: The Marine's Marine (CC)		★★½ "Ike: Countdown to D-Day" (2004) Gen. Eisenhower prepares to invade Normandy in 1944. (CC)				Inside This Old House	Inside This Old House	Find & Design (CC)	Find & Design (CC)	Find & Design (CC)
TBS 38	Bosom Buddies	Bosom Buddies	★★½ "Forces of Nature" (1999) Sandra Bullock. Fate and a free-spirited female detour a groom-to-be.				The Mansion		The Mansion Front-yard landscaping challenge		★★ "The Blue Lagoon" (1980, Drama) Brooke Shields, Christopher Atkins. (CC)		
FAM 39	Paid Program	Paid Program	Beyblade (In Stereo)	Beyblade (In Stereo)	Power Rangers	Power Rangers	Super Robot	Dragon Booster	Digimon-Digital	Digimon-Digital	Spider-Man (In Stereo)	X-Men "Out of the Past"	Full House (CC)
TOON 40	Dexter's Laboratory	Dexter's Laboratory	Ed, Edd n Eddy	Ed, Edd n Eddy	Grim Adventures	Evil Con Carne	Codename: Kid	Codename: Kid	Foster's Home	Atomic Betty	Totally Spies	Totally Spies	Teen Titans
TDISN 42	Doug (In Stereo) (CC)	Doug (In Stereo) (CC)	Sabrina's Secret Life	Sabrina's Secret Life	Timon & Pumbaa (CC)	Timon & Pumbaa (CC)	House of Mouse (CC)	House of Mouse (CC)	Buzz Lightyear	Buzz Lightyear	★★ "All Dogs Go to Heaven 2" (1996, Fantasy) Voices of Charlie Sheen. (CC)		
SCIFI 43	Paid Program	Paid Program	Paid Program	Paid Program	Paid Program	Paid Program	★★½ "Sci-Fighters" (1996) Roddy Piper. An alien virus transforms a convict into a killing machine. (CC)				★½ "Red Planet" (2000) Marooned astronauts struggle to survive on Mars.		
TNN 44	Paid Program	Paid Program	Paid Program	Paid Program	Paid Program	Paid Program	Paintball 2X-tremes	Philips Shred Cafe	Winning Edge	Ride-Funkmastr	Reality of Speed (N)	Tough Truckin' (N)	Top Dead Center
USA 45	Paid Program	Paid Program	Paid Program	Paid Program	Paid Program	Paid Program	Paid Program	6 Second Abs	Monk "Mr. Monk Takes His Medicine" (CC)		★★★ "Casper" (1995) A friendly ghost and a lonely teen form a special bond.		
FX 46	Paid Program	Paid Program	★½ "Felony" (1995, Drama) Lance Henriksen. A vengeful cop probes the slaughter of 12 colleagues.				Married... With	Married... With	Married... With	Married... With	Fear Factor (In Stereo) (CC)		"Target" (1985)
ESPN2 47	Offshore Adventures	N. Amer. Hunter	K 9 Nation	Dog On It!	Walker's Cay	Denny Brauer	Advantage Adventures	Real Tree Outdoors	Offshore Adventures	Fishing: Billfishing Xtreme Release League		Saturday Kickoff	College Football
MSNBC 48	Headliners & Legends: John Gotti		Headliners & Legends: David Letterman		Economy Watch		MSNBC News Live		MSNBC News Live		MSNBC News Live		MSNBC News Live
SPEED 49	Paid Program (CC)	Paid Program (CC)	Fifth Gear	Sports Car Revolution	Corbin's Ride On	American Thunder	American Muscle Car	Racing Across America From Scarborough, Maine. (N)			NASCAR Racing: Nextel Cup Happy Hour		Trackside At...
OUTDR 51	Paid Program (CC)		Paid Program (CC)	American Shooter	Outdoor	NASCAR Outdoors	One More Cast	Bill Dance Outdoors	Hank Parker	Hunting 201	Buckmasters	We Live Outdoors	Turkey Call (In Stereo)
TVL 52	Gunsmoke "Cattle Barons"		Bonanza "The Conquistadors"		Legends: Min.	Top 10 "TV Cars" Notable vehicles		Living in TV Land	Inside TV Land "TV's Top 40 Theme Songs" (CC)		Still Brady After All These Years		Andy Griffith
WE 55	Paid Program	Paid Program	Paid Program	Guthy-Renker	Paid Program	Paid Program	Paid Program	Paid Program	Paid Program	Guthy-Renker	★★½ "Wedding Bell Blues" (1996, Comedy) Illeana Douglas. (CC)		
COM 57	Paid Program	Paid Program	Dilbert (In Stereo) (CC)	Dilbert "Y2K" (CC)	The Critic (In Stereo)	The Critic (In Stereo)	Mad TV (In Stereo) (CC)		Mad TV Countess Vaughn, Folksmen. (CC)		★★½ "Just One of the Guys" (1985, Comedy) Joyce Hyser, Clayton Rohner.		
TLV 58	Paid Program	Paid Program	Paid Program	Paid Program	Paid Program	Paid Program	A Baby Story (CC)	A Baby Story (CC)	In a Fix "Living Breathing Room" (CC)		Clean Sweep "Disco Disaster" (CC)		Trading Spaces (CC)
NGEO 59	Paid Program	Paid Program	Paid Program	Paid Program	Paid Program	Body by Jake	Be the Creature "Japanese Macaque"		Explorations	Explorations	Expeditions to the Edge "Lost in the Jungle"		Sec. Disaster

SATURDAY AFTERNOON — OCTOBER 23, 2004

	12:30	1 PM	1:30	2 PM	2:30	3 PM	3:30	4 PM	4:30	5 PM	5:30	6 PM	6:30
CBS 2 (2) 5 (5)	(2)This Old House A landscape discussion. (5)Apex	(2)★★★ "Beverly Hills Cop" (1984, Drama) Eddie Murphy. A Detroit cop goes west to avenge his friend's death. (5)★★ "Deceiver" (1998, Mystery) Chris Penn. A brilliant student is questioned in a prostitute's murder.				College Football Today (Live) (CC)	College Football: Regional Coverage – Alabama at Tennessee or Georgia at Arkansas. (Live) (CC)						
WTAE 4	(12:00) College Football: Big East – Teams to Be Announced. (Live)					College Football: Regional Coverage – Florida State at Wake Forest, Michigan at Purdue, Oklahoma State at Missouri or UCLA at Arizona State. (Live)							
NBC 6 (6) 8 25 11 (8) 12 (12)	Darcy's Wild Life "Darcy's Mild Life" (N) (In Stereo) (CC)	(6)DIY (8)Golf (11)Kenny-Shark (12)Hawthorne	(6)(8)Paid Program (11)La Dolce Vita (12)New Day	(6)(11)(12)Paid Program (8)To Be Announced	College Football: Boston College at Notre Dame. (In Stereo Live) (CC)							(6)(8)(11)News (CC) (12)News	NBC Nightly News (CC)
WB 7 22	Liberty's Kids (CC)	Primary Focus	White Water Trail	Paid Program	Paid Program	★★★ "The Nightmare Before Christmas" (1993, Fantasy) Voices of Danny Elfman, Chris Sarandon.				★★★ "The Long Walk Home" (1990) A woman grows close to her maid in race-torn 1955 Alabama.			
FOX 10 53	Paid Program	★★ "Spy Hard" (1996) Leslie Nielsen. A secret agent tackles a villain bent on world domination.				★★ "Gun Shy" (2000) Liam Neeson. A nervous federal agent goes under cover to bust mobsters.				Paid Program	Paid Program	Just Shoot Me (CC)	Just Shoot Me (CC)
PBS 13 (13)	Jacques Pepin	Martin Yan	Master Class (CC)	Victory Garden (CC)	Woodwright	Yankee Shop	Ask This Old House	This Old House (CC)	Tracks Ahead	Find! (In Stereo) (CC)	Lifequest (In Stereo)	Antiques Roadshow "Oklahoma City" (CC)	
PBS 16 36	Hometime (Part 3 of 3)	Yankee Shop	Master Chefs	Baking With Julia	Jacques Pepin	Jacques Pepin	Bargain Hunt	Antiques Roadshow UK "Glamis Castle" (CC)		MotorWeek (In Stereo)	Outdoors Maryland	The New This Old House Hour (In Stereo)	
WGN 22	Bow Flex	Soul Train Regina Belle; 4Mula1. (N) (In Stereo)		★★ "Krush Groove" (1985) Blair Underwood. A new record company tries to break into the big time. (CC)				Mutant X "Fool for Love" (CC)		Andromeda "Phear Phactor Phenom" (N) (CC)		Home Improve.	Will & Grace (CC)
VH-1 23	Politics: A Pop Culture History (In Stereo)		The Surreal Life (CC)	The Surreal Life (CC)	The Surreal Life (CC)	★★★ "The Terminator" (1984) A cyborg assassin from the future comes to present-day L.A. (In Stereo)				I Love the '90s "1991" (In Stereo)		I Love the '90s "1992" (In Stereo)	
HIST 24	Wake Island	Command Decisions	Decisive Battles (CC)	Deep Sea Detectives (CC)		UFO Files Extraterrestrials. (CC)		Modern Marvels "Gas Tech" (CC)		Tech Effect (CC)	Hands on History (CC)	Toolbox Hammers.	Guts & Bolts (N) (CC)
DISN 26	Dave the Barbarian	Brandy & Mr.	The Proud Family (CC)	"The Scream Team" (2002, Comedy) Tommy Davidson, Kathy Najimy. (CC)			The Proud Family (CC)	Lilo & Stitch (CC)	Brandy & Mr.	Kim Possible (CC)	The Proud Family (CC)	Braceface "Take That"	Lizzie McGuire (CC)
ESPN 27	(12:00) College Football: Northwestern at Wisconsin. (Live) (CC)					College Gameday Scoreboard (Live) (CC)		PGA Golf: Funai Classic – Third Round. From Lake Buena Vista, Fla. (Live) (CC)				SportsCenter (Live) (CC)	
FSP 28	Football Kick.	College Football: Kansas at Oklahoma. (Left in Progress) (Live)						In My Words	College Football: Buffalo at Marshall. (Live)				
TNT 29	Movie: ★½ "Money Train" (1995) Cont'd		"Under Siege 2: Dark Territory" (1995) A former Navy SEAL battles terrorists on a hijacked train.				NASCAR Racing: Busch Series -- Sam's Town 250. From Millington, Tenn. (Live) (CC)					Law & Order "Blue Bamboo" (In Stereo) (CC)	
CNN 30	CNN Live Saturday (CC)	In the Money (CC)		CNN Live Saturday (CC)		Next at CNN (CC)		CNN Live Saturday (CC)	Dollar Signs (CC)	People in the News (CC)		CNN Live Saturday	
NICK 33	Hey Arnold! (CC)	As Told by Ginger (CC)	CatDog (In Stereo)	Oddparents	Oddparents	Danny Phantom	Danny Phantom	Jimmy Neutron	Jimmy Neutron	SpongeBob	SpongeBob	All Grown Up	All Grown Up
AMC 34	★★ "Stagecoach" (1966, Western) Ann-Margret, Alex Cord, Red Buttons. Passengers brave Indians and outlaws on a long journey.					★★★ "The Green Berets" (1968, Drama) John Wayne, David Janssen, Jim Hutton. A cynical anti-war newsman is assigned to a career soldier.						★★ "The Protector" (1985) Jackie Chan. (CC)	
TDC 35	Bering Strait	Cooper River Bridge (CC)		Boston's Big Dig (CC)		Venice Flood Gates (CC)		No Opportunity Wasted		American Hot Rod "Junkyard Dog 1" (CC)		American Casino "The District"	
LIFE 36	Movie: ★★ "Past the Bleachers" (1995) Richard Dean Anderson. Cont'd			★★ "Invisible Child" (1999, Drama) Rita Wilson. A nanny works for a family with an imaginary daughter.				★★★ "In a Child's Name" (1991, Drama) Valerie Bertinelli, Michael Ontkean, Louise Fletcher. A woman fights for custody of her late sister's son. (CC)					
A&E 37	Find & Design (CC)	Biography "Richard Gere" Actor Richard Gere. (CC)				Mondo Magic (CC)	Airline (CC)	The Big House "Folsom" (CC)		Investigative Reports "Bullied to Death" (CC)		American Justice: Birth of the American Mafia	
TBS 38	Movie: Cont'd	★½ "Sweet November" (2001, Romance) Keanu Reeves, Charlize Theron, Jason Isaacs. A kooky gamin changes a selfish ad man's outlook on life. (CC)						★★★ "Father of the Bride" (1991, Comedy) A doting dad deals with his daughter's impending wedding. (CC)				Home Improve.	Home Improve.
FAM 39	Full House (CC)	Boy Meets World (CC)	Boy Meets World (CC)	7th Heaven "The Kid Is Out of the Picture" (CC)		Gilmore Girls "Rory's Birthday Parties" (CC)		Scariest Places on Earth A family spends a night in a Romanian castle where Vlad the Impaler resided.				Scariest Places on Earth (In Stereo) (CC)	
TOON 40	Teen Titans "Terra"	Justice League	Megas XLR	Tom & Jerry		Evil Con Carne	Evil Con Carne	Evil Con Carne	Evil Con Carne	Cartoon Cartoon's Greatest Hits		Mucha Lucha (CC)	Mucha Lucha (CC)
TDISN 42	Teacher's Pet (CC)	★★½ "The Brave Little Toaster" (1987) Animated. Household appliances embark on a search. (CC)				The Little Mermaid (CC)	Aladdin (In Stereo) (CC)	Sabrina's Secret Life	Weekenders	Recess (In Stereo) (CC)	Recess (In Stereo) (CC)	Fillmore (In Stereo) (CC)	Fillmore (In Stereo) (CC)
SCIFI 43	Movie: ★½ "Red Planet" (2000) Val Kilmer. Cont'd		★★★½ "Apollo 13" (1995, Drama) Tom Hanks, Bill Paxton, Kevin Bacon. Based on the true story of the ill-fated 1970 moon mission. (CC)						★½ "Mission to Mars" (2000, Science Fiction) Gary Sinise. Astronauts race to the red planet to rescue a colleague. (CC)				
TNN 44	Car and Driver	Horsepower TV	Trucks! (In Stereo) (CC)	Ride-Funkmastr	V-Spot (N) (In Stereo)	World's Wildest Police Videos (In Stereo) (CC)		Tony Hawk	Real TV (In Stereo)	★★ "Conan the Destroyer" (1984, Fantasy) Conan attempts to retrieve a sacred religious artifact. (CC)			
USA 45	Movie: Cont'd	★★ "She's All That" (1999, Comedy) A high-school student wagers he can remake a plain Jane. (CC)				★★ "Mercury Rising" (1998, Suspense) Bruce Willis, Alec Baldwin. An outcast FBI agent goes on the run with an autistic boy.					"Blow" (2001) A small-time pot dealer becomes a major cocaine supplier.		
FX 46	Movie: ★★½ "Target" (1985, Drama) A teenager and his father hunt for his kidnapped mother. Cont'd				★★½ "Brokedown Palace" (1999, Drama) Two U.S. teens are jailed in Thailand for drug smuggling.				★★★½ "Die Hard" (1988, Suspense) Bruce Willis, Bonnie Bedelia. An officer single-handedly takes on a band of terrorists.				
ESPN2 47	(12:00) College Football: Iowa at Penn State. (Live) (CC)					College Gameday Now (Live) (CC)		Best of-Poker	I'd Do Anything		I'd Do Anything (N)		NFL Live (Live) (CC)
MSNBC 48	Latino Vote	Headliners & Legends: Rudy Giuliani		Headliners & Legends: John Gotti		Headliners & Legends: David Letterman		Hardball With Chris Matthews (CC)		Deborah Norville Tonight		MSNBC Adventurer Alligators	
SPEED 49	Trackside At...	NASCAR Racing: Craftsman Truck Series -- Kroger 200. From Martinsville, Va. (Live)					Formula One Racing: Brazilian Grand Prix Qualifying. Sao Paolo, Brazil.			Drag Racing: IHRA Sunoco World Nationals.		NASCAR 2005	Pit Bull (Live)
OUTDR 51	Csonka Outdoors	Fly Fishing Masters	Sport Fishing	RV Today "Wyoming"	ATV Magazine	Dirt Rider Adventures	Fearless Dangerous bull.		Powerboat Racing: Super Boat International.		Cowboy 101	Cowboy 101	Cowboy 101
TVL 52	Leave It to Beaver (CC)	MacGyver "The Gauntlet & the Map" (CC)		Bonanza "The Conquistadors"		Bonanza "Judgment at Olympus"		Bonanza "Night of Reckoning"		Bonanza "False Witness"		Bonanza "The Gentle Ones"	
WE 55	Movie: Cont'd	"Diamond Girl" (1998, Drama) Joely Collins. Friction turns to romance for a lawyer and a paralegal.				★★½ "Born Yesterday" (1993) Melanie Griffith. A reporter tutors a tycoon's unsophisticated moll. (CC)				★★ "She's Out of Control" (1989) Tony Danza. A widower's dowdy daughter becomes a beauty queen.			
COM 57	Movie: Cont'd	"Bill & Ted's Excellent Adventure" (1989) Students get a cosmic opportunity to pass a history final.				Mad TV (In Stereo) (CC)		Mad TV Green Day. (In Stereo) (CC)		Mad TV (In Stereo) (CC)		Mad TV (In Stereo) (CC)	
TLV 58	Trading Spaces (CC)	While You Were Out Marcellus Wiley. (CC)		What Not to Wear "Ellyn" Ellyn lost 120 pounds. (CC)		Body Work		Taking Care of Business		In a Fix Building a bedroom addition.		While You Were Out "St. Louis: Kirkwood Today"	
NGEO 59	Sec. Disaster	Air Emergency "Ripped From the Sky"		Taboo: Gender Benders		Explorations	Explorations	Taboo: Extreme Entertainers		When the Earth Quakes		Naked Science "Super Volcano"	

SATURDAY EVENING — OCTOBER 23, 2004

	7 PM	7:30	8 PM	8:30	9 PM	9:30	10 PM	10:30	11 PM	11:30	12 AM	12:30	1 AM
CBS 2 (2) 5 (5)	(2)News (CC) (5)Entertainment Tonight (N) (CC)	(2)The Insider (N) (In Stereo) (CC)	Cold Case "Volunteers" Remains of missing man and woman who had disappeared in 1969 are unearthed. (In Stereo) (CC)		NCIS "One Shot, One Kill" A sniper kills recruiters and leaves a white feather as his calling card. (In Stereo) (CC)		48 Hours Mystery (In Stereo) (CC)		(2)News (5)NewsChannel 5 Weekend Edition	(2)Jerome Bettis Show (5)The Insider (CC)	(2)CSI: Crime Scene Investigation "I-15 Murders" (In Stereo) (CC) (5)She Spies "Iceman" (In Stereo) (CC)		(2)Unexplained Mysteries (In Stereo) (5)Mutant X
WTAE 4	News (CC)	Inside Edition Weekend	★★½ "The Princess Diaries" (2001) The queen of a small European country instructs her awkward American granddaughter in the ways of royalty. (CC)				Desperate Housewives "Pretty Little Picture" (In Stereo) (CC)		News (CC)	The Practice "Baby Love" (In Stereo) (CC)		She Spies "Iceman" (In Stereo) (CC)	
NBC 6 (6) 8 25 11 (8) 12 (12)	(6)Friends (In Stereo) (CC) (8)Wheel of Fortune (CC) (11)(12)Jeopardy! (CC)	(6)Connect-Kids (8)Fifth Qtr (11)(12)Wheel-Fortune	(6)(8)(11)The Most Outrageous Moments on Live TV 2 (12)WV Swing State Special		The Apprentice Teams face a corporate restructuring that levels the playing field. (In Stereo) (CC)		Law & Order: Special Victims Unit "Criminal" Detectives track a rapist with a knowledge of forensics. (In Stereo) (CC)		(6)(8)(11)News (CC) (12)News Weekend Paul Hunter	Saturday Night Live (In Stereo) (CC)			(6)Twilight Zone (8)Ult Poker Chal. (11)DateTV (12)Sat Night Live
WB 7 22	Dharma & Greg (CC)	Dharma & Greg (CC)	The X-Files "Beyond the Sea" (In Stereo) (CC)		Mutant X "Fool for Love" (CC)		News	Sports Extra	Paid Program	Paid Program	WWE Bottom Line (In Stereo)		Cheers (In Stereo) (CC)
FOX 10 53	Friends (In Stereo) (CC)	MLB Baseball: World Series Game 1 – Teams TBA. (In Stereo Live) (CC)						News		Mad TV (In Stereo) (CC)		Paid Program	It's Showtime
PBS 13 (13)	The Lawrence Welk Show		Keeping Up	Being Served	As Time Goes By (CC)	Waiting for God (CC)	Red Green	Dave and Dave's	Rare Visions	Destination Unknown	Member's Favorites		
PBS 16 36	Antiques Roadshow "Oklahoma City" (CC)		As Time Goes By (CC)	Keeping Up	Summer Wine	Waiting for God (CC)	Being Served	The Vicar of Dibley (CC)	Red Green	New Red Green	Doctor Who		
WGN 22	America's Funniest Home Videos (In Stereo)		★★½ "Mr. Mom" (1983) Michael Keaton. A newly unemployed man keeps house while his wife works.				WGN News at Nine (In Stereo) (CC)		Becker (In Stereo) (CC)	★★ "The Amityville Horror" (1979) A family's Long Island home is possessed by evil spirits. (CC)			
VH-1 23	I Love the '90s "1993" (In Stereo)		I Love the '90s "1994" (In Stereo)		I Love the '90s "1995" (In Stereo)		I Love the '90s "1996" (In Stereo)		The Surreal Life (CC)	The Surreal Life (CC)	The Surreal Life (CC)	Best Week Ever	"Terminatr"
HIST 24	Conspiracy? Japanese attack on Pearl Harbor. (CC)		★★½ "Midway" (1976, Drama) Charlton Heston, Henry Fonda, James Coburn. Japanese and American forces battle over a Pacific island. (CC)						Halsey's Typhoons: Peril on the Sea (CC)		★★½ "Midway" (1976, Drama) Charlton Heston, Henry Fonda. (CC)		
DISN 26	Phil of the Future (CC)	That's So Raven (CC)	★★½ "Hocus Pocus" (1993) Bette Midler. Youths conjure up three child-hungry witches on Halloween.				Lizzie McGuire (CC)	Phil of the Future (CC)	Braceface "Take That"	Boy Meets World (CC)	The Proud Family (CC)	That's So Raven (CC)	Kim Possible (CC)
ESPN 27	College Gmday	College Football: Teams to Be Announced. (Live) (CC)						SportsCenter (Live) (CC)			College Gameday Final (Live) (CC)		Sports-Center (CC)
FSP 28	College Football	College Football: Washington at USC. (Joined in Progress) (Live)					Pitts. Tonight	Fant. Football	Poker Superstars Invitational Tournament		Beyond the Glory Priest Holmes. (CC)		I, Max
TNT 29	Law & Order "Phobia" (In Stereo) (CC)		Law & Order "Seer" (In Stereo) (CC)		★★★ "Philadelphia" (1993, Drama) Tom Hanks, Jason Robards. A lawyer with AIDS sues his former firm over his dismissal.				★★½ "The Juror" (1996) Demi Moore. A hit man is sent to sway a woman's vote in a murder trial.				
CNN 30	The Capital Gang		Presents		Larry King Live		CNN Saturday Night		Presents		Larry King Live		Saturday Night
NICK 33	Drake & Josh	SpongeBob	All Grown Up	Romeo! (N) (In Stereo)	All That (In Stereo)	Amanda	Fatherhood (In Stereo)	Fresh Prince	Fresh Prince	The Cosby Show (CC)	Roseanne (In Stereo)	Roseanne (In Stereo)	Fresh Prince
AMC 34	Movie: ★★ "The Protector" (1985) Cont'd		★★ "Harlem Nights" (1989), Redd Foxx. Two 1930s nightclub owners turn the tables on a crime boss.				★★★ "The Blues Brothers" (1980, Comedy) John Belushi, Dan Aykroyd. Two musicians reassemble their band for a fund-raiser.					★★ "Harlem Nights" (1989) Eddie Murphy	
TDC 35	Wing Nuts "Let It B-25" (CC)		New Detectives: Forensic Science		The FBI Files "Betrayed" Boy is abducted. (CC)		Case Reopened: Avenging the Victims (CC)		New Detectives: Forensic Science		The FBI Files "Betrayed" Boy is abducted. (CC)		Reopen-Avenge
LIFE 36	Movie: "In a Child's Name" (1991) (CC) Cont'd		★★ "Awake to Danger" (1995) Tori Spelling. A teen strives to remember the night her mother was slain.				Missing "Truth or Dare" (N) (Part 2 of 2) (CC)		What Should You Do? (CC)		"Saving Emily" (2004, Drama) Alexandra Paul, Bruce Boxleitner. (CC)		
A&E 37	City Confidential "Santa Fe: In Harm's Way" (CC)		Cold Case Files Alligators help to solve a murder investigation; a 20-year-old homicide. (CC)				City Confidential (N) (CC)		The First 48 "Killing Spree" (CC)		Cold Case Files (CC)		
TBS 38	College Football: Texas at Texas Tech. (Live)							★½ "Down to Earth" (2001) Chris Rock. A black comic is reincarnated in the body of a white tycoon.				College Football: Texas at Texas Tech	
FAM 39	Scariest Places on Earth "Urban Legends"		★½ "I Know What You Did Last Summer" (1997, Horror) Jennifer Love Hewitt, Ryan Phillippe. (CC)				Smallville "X-Ray" (In Stereo) (CC)		Whose Line?	Whose Line?	3rd Rock-Sun	3rd Rock-Sun	Goldin Sports
TOON 40	Duel Masters	Rave Master (N)	Teen Titans (N)	Justice League	Megas XLR	Yuyu Hakusho	Dragonball GT (N)	Rurouni Kenshin	Futurama (In Stereo)	Venture Bros.	Read or Die		
TDISN 42	Legend of Tarzan	Power Rangers	Power Rangers	Digimon	Digimon	Spider-Man (In Stereo)	Spider-Man (In Stereo)	Beyblade (CC)	House of Mouse (CC)	Timon & Pumbaa (CC)	Gargoyles "Heritage"	Gargoyles "Kingdom"	Aladdin (In Stereo) (CC)
SCIFI 43	"Code Red: The Rubicon Conspiracy" (2001, Science Fiction) Brian McNamara. (CC)				★★½ "The Cell" (2000, Suspense) Jennifer Lopez. A therapist enters the mind of a comatose serial killer.				★★½ "Virtuosity" (1995, Science Fiction) A former policeman must stop a computer-generated killer. (CC)				★★½ "The Cell" (2000)
TNN 44	World's Wildest Police Videos (In Stereo) (CC)		World's Wildest Police Videos (In Stereo) (CC)		World's Wildest Police Videos (In Stereo) (CC)		World's Wildest Police Videos (In Stereo) (CC)		WWE Velocity (N) (In Stereo) (CC)		MXC (In Stereo)	MXC (In Stereo)	Blind Date (In Stereo)
USA 45	Movie: ★★½ "Blow" (2001, Drama) Cont'd		Law & Order: Special Victims Unit "Mother" (CC)		Law & Order: Special Victims Unit "Loss" (CC)		Law & Order: Special Victims Unit (In Stereo)		Law & Order: Criminal Intent "Want" (In Stereo)		★★ "Mercury Rising" (1998, Suspense) Bruce Willis. (CC)		
FX 46	Movie: ★★★½ "Die Hard" (1988) Cont'd		★★½ "Hart's War" (2002, Action) Bruce Willis, Colin Farrell. A law student defends a murder suspect in a Nazi POW camp.					★ "Speed 2: Cruise Control" (1997, Suspense) Sandra Bullock, Jason Patric, Willem Dafoe. A madman seizes the helm of a luxurious ocean liner.					
ESPN2 47	College Football: Teams to Be Announced. (Live) (CC)						College Football: Teams to Be Announced. (Live) (CC)						College Gmday
MSNBC 48	MSNBC Adventurer		MSNBC Adventurer		MSNBC Adventurer		MSNBC Investigates: Phoenix ICU		MSNBC Investigates "Desert Trauma"		MSNBC Inv: Baltimore Shock Trauma		Phoenix ICU
SPEED 49	Speed News	Two Guys Garage	NASCAR Drivers 360 (N)		NASCAR Live (Live)		Tuner Transformation 1974 Mini.		Auto Racing	Auto Racing	Speed News	Pit Bull	Inside Grand Prix
OUTDR 51	Bull Riding: PBR Built Ford Tough World Finals. Las Vegas.				Bull Riding: PBR Built Ford Tough World Finals. Las Vegas. (Live)					Cowboy 101	Bull Riding: PBR Built Ford Tough World Finals. Las Vegas.		
TVL 52	Bonanza "Desperate Passage"		The Munsters	Green Acres	Andy Griffith	Leave It to Beaver (CC)	Sanford and Son	All in the Family (CC)	Three's Company	Three's Company	Cheers (In Stereo) (CC)	Cheers (In Stereo) (CC)	All in the Family (CC)
WE 55	★★★ "Mrs. Doubtfire" (1993, Comedy) Robin Williams, Sally Field, Pierce Brosnan. An estranged dad poses as a nanny to be with his children.						McLeod's Daughters "Who's the Boss" (CC)		★★★ "Nell" (1994, Drama) Jodie Foster, Liam Neeson. Two doctors invade a backwoods woman's isolated existence.				
COM 57	Mad TV Countess Vaughn; Folksmen. (CC)		Com.-Presents	Com.-Presents	South Park (CC)	South Park (CC)	South Park (CC)	South Park (CC)	South Park (CC)	South Park (CC)	South Park (CC)	South Park (CC)	"South Park"
TLV 58	What Not to Wear "Celia" (CC)		Trading Spaces (CC)		Trading Spaces "Los Angeles: Turmont Street"		Taking Care of Business (N)		Trading Spaces (CC)		Trading Spaces "Los Angeles: Turmont Street"		Taking Care
NGEO 59	Buried Alive		National Geographic Ultimate Explorer		National Geographic Ultimate Explorer		National Geographic Ultimate Explorer		National Geographic Ultimate Explorer		National Geographic Ultimate Explorer		Nat. Geo. Expl.

SUNDAY MORNING — OCTOBER 24, 2004

	6 AM	6:30	7 AM	7:30	8 AM	8:30	9 AM	9:30	10 AM	10:30	11 AM	11:30	12 PM
CBS 2 (2) 5 (5)	(2)Freeland (5)Wall Street Journal Report	(2)Sunday Business Page (5)Critter Gitters (EI)	(2)Little Bill (5)Animal Adventures	(2)Blue's Clues (5)Harvest Time Ministries	(2)Teaching of Christ (5)Wings of Faith	(2)Sunday Edition	CBS News Sunday Morning (In Stereo) (CC)			Face the Nation (In Stereo) (CC)	(2)Showcase-Hme (5)West Virginia Works	(2)Steelers Kick-Off (5)Church of Christ	NFL Today Host Greg Gumbel. (Live) (CC)
WTAE 4	The Chris Matthews Show (CC)	News (CC)	News (CC)							This Week With George Stephanopoulos (CC)		Teen Kids News (N)	Lizzie McGuire (In Stereo) (EI)
NBC 6 (6) 8 (25) 11 (8) 12 (12)	(6)(8)Paid Program (11)Mass on TV (12)Evangelistic Outreach	(6)Gospel Nt. (8)Wall Street Jrnl (11)Paid (12)Woods	(6)In Touch (8)Through the Bible (11)News (12)Woods and Water	(8)Contemporary Retirement (12)Teen Kids News	(6)(8)Today (In Stereo) (CC) (12)Decision Makers	(12)News (CC)	(6)(8)Meet the Press Sen. John Edwards; Colorado candidates for Senate. (CC) (12)Today (In Stereo) (CC)		(6)(11)Region's Bus. (8)Chris Matthews Show (12)Meet Press	(6)Hour of Power (8)Gateway Ministries Fresh Fire (11)Meet the Press	(8)Paid Program (12)The Chris Matthews Show (CC)	(6)Jack Van Impe Presents (CC) (8)(11)Paid Program (12)Decision Makers	(6)(11)Paid Program (8)Automotive Vision.TV (N) (12)Calvary Temple
WB 7 (22)	Paid Program	Paid Program	Paid Program	Paid Program	In Touch (Part 3 of 4) (CC)		Paid Program	Paid Program	Paid Program	Paid Program	Paid Program	Paid Program	"Lonely Hearts"
FOX 10 (53)	Focus on Pittsburgh	Paid Program	The Coral Ridge Hour (CC)		Paid Program	Believer's Voice	Day of Discovery	Paid Program	Fox News Sunday With Chris Wallace (In Stereo)		Paid Program	Paid Program	Fox NFL Sunday (CC)
PBS 13 (13)	Sesame Street "Snuffy's Invisible" (CC)		Jakers! The Adventures	Zoboomafoo (CC)	Mister Rogers	Angelina Ballerina (CC)	Thomas & Friends (CC)	Anne of Green	Big Comfy Couch	Sagwa-the Cat	DragonflyTV (CC)	Lifesteps With	It's an Age Thing! (CC)
PBS 16 (36)	Caillou (In Stereo) (EI)	Gina D's Kids Club	Boohbah "Shed" (CC)	Business Schl	Religion-Ethics	Piano Guy (In Stereo)	Classic Gospel Tribute to the Cathedrals. (CC)		To the Contrary (CC)	State Circle	Wall Street-Fortune	Business Connection	Globe Trekker (CC)
WGN 22	Tomorrow Wld	Feed the Children (CC)	Changing Your World	Feed the Children (CC)	Key of David	Ronnie Floyd	NightMan "I Left My Heart in San Francisco"		Mutant X A virus causes mutants to lose control. (CC)		The X-Files "2Shy" (In Stereo) (CC)		Andromeda (In Stereo)
VH-1 23	Jump Start (In Stereo)				Top 20 Countdown (In Stereo)				In Search of the Partridge Family		Best Week Ever	Motormouth (N)	Celebrity Showdown
HIST 24	History's Lost	History's Lost	Elizabeth (Part 1 of 4) (CC)		History's Bus	History-CENTER (CC)	Vanishings! (CC)	Vanishings! (CC)	Tactical to Practical (CC)		Mail Call (CC)	History's Mysteries	History Undercover
DISN 26	Winnie-Pooh	Bear in House	The Koala Brothers (CC)	The Wiggles (CC)	Higglytown Heroes (CC)	JoJo's Circus (CC)	The Wiggles (CC)	Stanley (CC)	Rolie Polie Olie (CC)	House of Mouse (CC)	"Mom's Got a Date With a Vampire" (2000, Adventure) Caroline Rhea. (CC)		
ESPN 27	Sports-Center (CC)	SportsCenter (CC)		College Gameday Final (CC)		NFL Matchup	Sports-Center (CC)	Outside the Lines (Live)	Sports Reporters	Sports-Center (CC)	NFL Countdown (Live) (CC)		
FSP 28	Paid Program	Pitts. Tonight	Paid Program	Paid Program	Paid Program	Pitts. Tonight	H.S. Practice	Penn St. Story	Fant. Football	Beyond-Glory	NASCAR This Morning (Live) (CC)		
TNT 29	In the Heat of the Night "A Love Lost" (In Stereo)		★★ "Reindeer Games" (2000, Action) Ben Affleck. An ex-con is roped into a Christmas Eve casino heist.				★★½ "The Juror" (1996) Demi Moore. A hit man is sent to sway a woman's vote in a murder trial.				★★★½ "The Color Purple" (1985, Drama) Whoopi Goldberg.		
CNN 30	CNN Presents "The Fight Over Faith" (N)		CNN Sunday Morning			House Call	CNN Sunday Morning (CC)		Inside Politics Sunday Iowa debate preview. (CC)		CNN Live Sunday (CC)	Reliable Sources (CC)	Late Edition
NICK 33	Thornberrys	Hey Arnold! (CC)	Rocket Power (CC)	Rugrats (In Stereo) (CC)	Jimmy Neutron	Jimmy Neutron	SpongeBob	SpongeBob	Oddparents	Oddparents	Danny Phantom	Teenage Robot	Masquerade
AMC 34	★★ "The Protector" (1985, Drama) Jackie Chan. A high-kicking lawman and his partner hunt a drug lord.				★★ "Harlem Nights" (1989), Redd Foxx Two 1930s nightclub owners turn the tables on a crime boss.				★★★ "The Omen" (1976, Horror) Gregory Peck, Lee Remick. An ambassador discovers that his son may be the Antichrist.				
TDC 35	Paid Program	Paid Program	Paid Program	Paid Program	Paid Program	Paid Program	Giants: Sharks		10 Deadliest Sharks The horn shark, lemon shark, grey reef shark, hammerhead and others.				Big "BBQ" (CC)
LIFE 36	Paid Program	Paid Program	Paid Program	Paid Program	Paid Program	Paid Program	Paid Program	Paid Program	Head 2 Toe (CC)	The Golden Girls (CC)	★★½ "Daddy" (1991) An executive's wife of 20 years deserts her family. (CC)		
A&E 37	Paid Program	Paid Program	Inside This Old House	Ask This Old House	Breakfast With the Arts "Blues, Rap & Country" Buddy Guy and Keb' Mo'. (N)				Biography "Chris Evert" Chris Evert. (CC)		★★★ "Life Is Beautiful" (1998, Comedy-Drama) Roberto Benigni. (CC)		
TBS 38	Bloopers (In Stereo) (CC)		★★ "Prince Charming" (2001) A frog prince returns to human form in modern-day New York. (CC)				★½ "Sweet November" (2001, Romance) Keanu Reeves. A kooky gamin changes a selfish ad man's outlook on life. (CC)					★½ "Down to Earth" (2001) Chris Rock. (CC)	
FAM 39	Feed the Children	Amazing Facts	Digimon-Digital	Digimon-Digital	Power Rangers	Power Rangers	Super Robot	Dragon Booster	Spider-Man (In Stereo)	Spider-Man "Framed"	Power Rangers (CC)	Power Rangers (CC)	Full House (In Stereo)
TOON 40	Dexter's Laboratory	Dexter's Laboratory	Totally Spies	Totally Spies	Static Shock (CC)	Yu-Gi-Oh! "Aftermath"	Jackie Chan	Code Lyoko	Codename: Kid	Codename: Kid	Grim Adventures	Evil Con Carne	Foster's Home
TDISN 42	Doug (In Stereo) (CC)	Doug (In Stereo) (CC)	Sabrina's Secret Life	Sabrina's Secret Life	Timon & Pumbaa (CC)	Timon & Pumbaa (CC)	House of Mouse (CC)	House of Mouse (CC)	Buzz Lightyear	Buzz Lightyear	Teamo Supremo	Teamo Supremo	Teacher's Pet (CC)
SCIFI 43	Paid Program	Paid Program	Paid Program	Paid Program	Paid Program	Paid Program	Shining A new caretaker moves with his family into the mysterious Overlook Hotel for the winter. (CC)				Shining The Torrances learn of the evil lurking throughout the Overlook Hotel.		
TNN 44	Paid Program	Paid Program	Paid Program	Paid Program	Dr. Frederick K. Price (In Stereo)		Real TV (In Stereo)	Real TV (In Stereo) (CC)	Dangerous Curves (N)	Ride-Funkmastr	The WWE Experience (N) (In Stereo)		Top Dead Center
USA 45	Coach (In Stereo) (CC)	Coach (In Stereo) (CC)	Paid Program	6 Second Abs	Paid Program	Paid Program	★★ "Loser" (2000, Comedy-Drama) Jason Biggs. A nerdy college student pines for a pretty classmate. (CC)				PGA Tour Sunday (Live)		Monk (CC)
FX 46	Paid Program	Paid Program	★½ "Stealth Fighter" (1999, Action), Ice-T A pilot squares off against a former friend who's now a foe.				★ "Speed 2: Cruise Control" (1997, Suspense) Sandra Bullock, Jason Patric, Willem Dafoe. A madman seizes the helm of a luxurious ocean liner.						"Brokedown Pal"
ESPN2 47	Advantage Adventures	Real Tree Outdoors	Oak Bluffs Monster Shark Tournament		Oak Bluffs Monster Shark Tournament		Oak Bluffs Monster Shark Tournament (N)		Oak Bluffs Monster Shark Tournament (N)		Big Gm Fishing	Inside Drag Racing (N)	NHRA 2day (Live) (CC)
MSNBC 48	MSNBC Inv: Baltimore Shock Trauma		Economy Watch		MSNBC News Live		MSNBC News Live		MSNBC News Live		MSNBC News Live		Hardball-Chris
SPEED 49	Paid Program (CC)	Paid Program (CC)	Fifth Gear	Pit Bull	Speed News	Motor Sport	Chop Cut Rebuild	Barrett-Jackson	Autoline Detroit (N)	NASCAR Live (Live)	Two Guys Garage	My Classic Car	Porsche Hilight
OUTDR 51	Paid Program (CC)		Paid Program (CC)	This Happened	Hunting University	Americana Outdoors	Outfitter Journal	Shooting USA	American Safari	The World of Beretta	Ducks Unlimit.	Bill Dance Outdoors	Roland Martin
TVL 52	Gunsmoke "The Prodigal"		Bonanza "Desperate Passage"		Carol Burnett	Flip Wilson (CC)	Addams Family	Dick Van Dyke	Mister Ed	The Munsters	Bewitched (CC)	Green Acres	Andy Griffith
WE 55	Paid Program	Paid Program	Paid Program	Paid Program	Guthy-Renker	Paid Program	Paid Program	Guthy-Renker	Paid Program	Paid Program	Full Frontal Fashion (CC)	Full Frontal Fashion (CC)	Savvy (CC)
COM 57	Paid Program	Paid Program	Ben Stiller	Ben Stiller	Ben Stiller	Ben Stiller	Mad TV (In Stereo) (CC)		★★½ "Just One of the Guys" (1985) A high-school student poses as a boy to enter a contest.				"Say It Isn't So" (2001)
TLV 58	Paid Program	Paid Program	Paid Program	Paid Program	Paid Program	Paid Program	Makeover Story	Makeover Story	In a Fix "Teenager's Bedroom"		While You Were Out		Trading Spaces
NGEO 59	Paid Program	Paid Program	Paid Program	Paid Program	Paid Program	Guthy-Renker	Reptile Rulers	Reptile Rulers	Explorations	Explorations	Totally Wild	Totally Wild	Dangerously

SUNDAY AFTERNOON — OCTOBER 24, 2004

	12:30	1 PM	1:30	2 PM	2:30	3 PM	3:30	4 PM	4:30	5 PM	5:30	6 PM	6:30
CBS 2 (2) 5 (5)	(12:00) NFL Today Host Greg Gumbel. (Live) (CC)	(2)NFL Football: Regional Coverage – Buffalo at Baltimore, Jacksonville at Indianapolis, San Diego at Carolina or Tennessee at Minnesota. (Live) (CC) (5)NFL Football: Jacksonville Jaguars at Indianapolis Colts. RCA Dome. (Live) (CC)						NFL Postgame (Live)		Arete Honors for Courage in Sports Athletes who have overcome major obstacles. (N) (CC)		(2)CBS Evening News (In Stereo) (CC) (5)News (CC)	(2)News (CC) (5)CBS Evening News (CC)
WTAE 4	Phil of the Future (In Stereo) (EI)	Figure Skating: Smart Ones Skate America. From Mellon Arena in Pittsburgh. (CC)				PGA Golf: Funai Classic -- Final Round. From Walt Disney World Resort in Lake Buena Vista, Fla. (Live) (CC)						News (CC)	ABC World News Tonight (CC)
NBC 6 (6) 8 (25) 11 (8) 12 (12)	Countdown to Green (In Stereo Live) (CC)	NASCAR Racing: Nextel Cup Series -- Subway 500. From Martinsville, Va. (In Stereo Live) (CC)							Motorcycle Racing: Maxxis U.S. Open of Supercross. Las Vegas. (In Stereo) (CC)			(6)(8)(11)News (CC) (12)News	NBC Nightly News (CC)
WB 7 (22)	Movie: ★★½ "Lonely Hearts" (1991, Suspense) Beverly D'Angelo. Cont'd			★★ "Morning Glory" (1993, Drama) An ex-con answers a newspaper advertisement for a husband.				Paid Program	Paid Program	What I Like About You	What I Like About You	The Mountain "Masquerade" (In Stereo)	
FOX 10 (53)	Fox NFL Sunday (CC)	Futbol Americano NFL: Philadelphia Eagles en Cleveland Browns. Cleveland Browns Stadium. (In Stereo Live) (CC)						Futbol Americano NFL: Dallas Cowboys en Green Bay Packers. Lambeau Field. (In Stereo Live) (CC)					
PBS 13 (13)	Lifequest (In Stereo)	Second Opinion	On Q	Black Horizons	Tony Brown	Pres. Conversations-Constitution		Time to Choose: By the People		Live From Lincoln Center (N) (In Stereo)		National Geographic (N) (In Stereo) (CC)	
PBS 16 (36)	Globe Trekker (CC)	The Lawrence Welk Show		Lidia's Italian	America's Tst	Weir Cooking	Dessert Circus (CC)	Simply Ming (CC)	Steves Europe	Antiques Roadshow "Chicago" (CC)		Darling Buds of May "A Breath of French Air"	
WGN 22	(12:00) Andromeda	★★★ "Father of the Bride" (1991, Comedy) A doting dad deals with his daughter's impending wedding. (CC)				★★★ "The Sure Thing" (1985, Comedy) Bickering college students go cross-country to California. (CC)				The Cosby Show (CC)	The Cosby Show (CC)	Home Improve.	Will & Grace (CC)
VH-1 23	Celebrity Showdown	Driven (In Stereo)	Politics: A Pop Culture History (In Stereo)		Best Week Ever	The Surreal Life (CC)	The Surreal Life (CC)	Reality Secrets Revealed 2 (In Stereo)		Best Week Ever	Badder Girls	Celebrity Showdown (In Stereo)	
HIST 24	History Undercover	World War I in Color "Catastrophe" (CC)		World War I in Color (CC)		World War I in Color "Blood in the Air" (CC)		World War I in Color "Killers of the Sea" (CC)		World War I in Color (CC)		World War I in Color "Victory and Despair" (CC)	
DISN 26	Lilo & Stitch (CC)	Brandy-Whisk	The Proud Family (CC)	That's So Raven (CC)	Phil of the Future (CC)	Lizzie McGuire (CC)	Even Stevens (CC)	Lilo & Stitch (CC)	Brandy-Whisk	Kim Possible (CC)	The Proud Family (CC)	Braceface (CC)	Lizzie McGuire (CC)
ESPN 27	(11:00) NFL Countdown	★★ "Hustle" (2004) Tom Sizemore. Gambling leads to Pete Rose's banishment from baseball. (CC)				2004 World Series of Poker Las Vegas.		2004 World Series of Poker Las Vegas.		2004 World Series of Poker Las Vegas.		2004 World Series of Poker Las Vegas.	
FSP 28	Sports Talk	Tim McCarver	Endless Golf (N)	54321 Weekly	The Sports List	Billiards: World Pool Championship.		Poker Superstars Invitational Tournament		AVP Nissan Series Volleyball: Men.		The Next Great Champ (N) (CC)	
TNT 29	Movie: ★★★½ "The Color Purple" (1985) Based on Alice Walker's portrait of a rural black woman. Cont'd				★★★ "Philadelphia" (1993, Drama) Tom Hanks, Jason Robards. A lawyer with AIDS sues his former firm over his dismissal.					★★★½ "A Few Good Men" (1992, Drama) A Navy lawyer defends two Marines in a comrade's death.			
CNN 30	(12:00) Late Edition Primetime (CC)			People in the News (CC)		In the Money (CC)		CNN Live Sunday (CC)		Next at CNN (CC)		CNN Live Sunday (CC)	
NICK 33	Hey Arnold! (CC)	As Told by Ginger (CC)	CatDog Cat is envious.	Nicktoons TV	Nicktoons TV	Nicktoons TV	Nicktoons TV	Nicktoons TV	Nicktoons TV	Nicktoons TV	Nicktoons TV	Sabrina-Witch	Amanda
AMC 34	★★½ "Damien: Omen II" (1978) William Holden. An industrialist adopts his devilish orphaned nephew.				★★ "The Final Conflict" (1981, Horror) Sam Neill, Rossano Brazzi. Damien the Antichrist becomes an adviser to the president.					Backstory (N) (CC)	★★★ "The Omen" (1976, Horror) Gregory Peck, Lee Remick.		
TDC 35	(12:00) Big "BBQ" (CC)	Dirty Jobs (CC)		No Opportunity Wasted		MythBusters "Quicksand"		Dive to Bermuda Triangle Disappearances remain a mystery. (CC)				American Chopper Sept. 11 police officers.	
LIFE 36	Movie: Cont'd	"Full Circle" (1996, Drama) Teri Polo. A successful young woman struggles to trust and love again. (CC)				★★ "Family Album" (1994, Drama) Jaclyn Smith, Michael Ontkean, Joe Flanigan. Passion and turmoil mark a celebrated filmmaker's life. (CC)							
A&E 37	Movie: ★★★ "Life Is Beautiful" (1998) Cont'd		★★★½ "Deliverance" (1972, Drama) Burt Reynolds, Jon Voight. A canoe trip turns into a nightmarish struggle for survival. (CC)					Biography Christopher Reeve. (CC)		Sell This House (CC)	Sell This House (CC)	Find & Design (CC)	Find & Design (CC)
TBS 38	Movie: Cont'd	★★★ "Father of the Bride" (1991, Comedy) A doting dad deals with his daughter's impending wedding. (CC)				★★★½ "Sleepless in Seattle" (1993) Tom Hanks, Meg Ryan. A grieving widower captures the heart of an engaged woman. (CC)					★★½ "You've Got Mail" (1998, Comedy) Tom Hanks, Meg Ryan. (CC)		
FAM 39	Full House (In Stereo)	Boy Meets World (CC)	Boy Meets World (CC)	7th Heaven "Charity Begins at Home" (CC)		Gilmore Girls "Kiss and Tell" (In Stereo) (CC)		Scariest Places on Earth "Return to Transylvania"		Scariest Places on Earth "Exorcisms" (In Stereo)		Scariest Places on Earth (In Stereo)	
TOON 40	Scooby-Doo	New Scooby-Doo Movies		Powerpuff Girls!	Powerpuff Girls!	Totally Spies	Totally Spies	Totally Spies	Totally Spies	Justice League	Ed, Edd n Eddy	Dexter's Laboratory	Grim Adventures
TDISN 42	Teacher's Pet (CC)	Lloyd in Space (CC)	Lloyd in Space (CC)	Timon & Pumbaa (CC)	Timon & Pumbaa (CC)	The Little Mermaid (CC)	Aladdin (In Stereo) (CC)	Sabrina's Secret Life	Weekenders	Recess (In Stereo) (CC)	Recess (In Stereo) (CC)	Fillmore (In Stereo) (CC)	Fillmore (In Stereo) (CC)
SCIFI 43	(11:00) Shining (CC)	Shining Wendy and Jack confront each other; Halloran attempts to save the family. (CC)				Farscape: The Peacekeeper Wars John Crichton and Aeryn Sun are reunited. (In Stereo) (Part 1 of 2)				Farscape: The Peacekeeper Wars Crichton must use the wormhole technology. (In Stereo) (Part 2 of 2)			
TNN 44	Car and Driver	Horsepower TV	Trucks! (In Stereo)	Trucks! (In Stereo) (CC)	Trucks! (In Stereo) (CC)	Trucks! (In Stereo) (CC)	Trucks! (In Stereo) (CC)	Champ Car World Series Racing: Lexmark Indy 300. Queensland, Australia. (In Stereo)				World's Wildest Police Videos (In Stereo) (CC)	
USA 45	(12:00) Monk (CC)	★★½ "Bring It On" (2000) Kirsten Dunst. High-school cheerleaders vie for a coveted national title. (CC)				★★★ "Clueless" (1995) Alicia Silverstone. Spoiled Beverly Hills teens careen through the good life. (CC)				★½ "10 Things I Hate About You" (1999) Teens set a shrewish peer up with the new boy in town. (CC)			
FX 46	Movie: ★★½ "Brokedown Palace" (1999, Drama) Claire Danes. Cont'd			★★★½ "Die Hard" (1988, Suspense) Bruce Willis, Bonnie Bedelia, Reginald VelJohnson. An officer single-handedly takes on a band of terrorists.							★★½ "Hart's War" (2002, Action) Bruce Willis, Colin Farrell.		
ESPN2 47	Mother's Car Show	Fishing: Redfish Cup. (N)		Oak Bluffs Monster Shark Tournament		Oak Bluffs Monster Shark Tournament		Oak Bluffs Monster Shark Tournament		MLS Soccer: Conference Semifinal -- Teams TBA. (Live) (CC)			
MSNBC 48	Hardball-Chris	Deborah Norville Tonight		Headliners & Legends: Amy Fisher		Headliners & Legends: Amy Fisher		Headliners & Legends: Susan Smith		Headliners & Legends: The Manson Women		MSNBC Adventurer	
SPEED 49	Formula One Racing: Brazilian Grand Prix. Sao Paolo, Brazil. (Live)					Auto Racing: Grand-Am Series. Birmingham, Ala.				NASCAR Victory Lane Subway 500. (CC)		Sports Car Revolution	Barrett-Jackson
OUTDR 51	Great Outdoors	One More Cast	Water Dogs Elite title.	RV Today "Wyoming"	Outside Magazine	Triathlon: 2004 ITU Series.		Triathlon: 2004 Ironman Austria.		Cowboy Action	Cowboy 101	America's Horse	America's Horse
TVL 52	Leave It to Beaver (CC)	MacGyver "The Heist" (CC)		Gunsmoke "The Prodigal"		Gunsmoke "Vengeance" (Part 1 of 2)		Gunsmoke "Vengeance" (Part 2 of 2)		Gunsmoke "A Hat"		Gunsmoke "Hard-Luck Henry"	
WE 55	★★★ "Nell" (1994, Drama) Jodie Foster, Liam Neeson. Two doctors invade a backwoods woman's isolated existence.					★★★ "Mrs. Doubtfire" (1993, Comedy) Robin Williams, Sally Field, Pierce Brosnan. An estranged dad poses as a nanny to be with his children.						McLeod's Daughters "Who's the Boss" (CC)	
COM 57	Movie: ★ "Say It Isn't So" (2001, Comedy) Chris Klein. (CC) Cont'd			Com.-Presents	Com.-Presents	Com.-Presents	Com.-Presents	Com.-Presents	Com.-Presents	Com.-Presents	Com.-Presents	Com.-Presents	Com.-Presents
TLV 58	Trading Spaces	Clean Sweep Functional rec room. (N)		Help Wanted "Battle Under the Big Top" (N)		Rides "The Drifters"		Overhaulin' "Challenging Dodge"		The Mummy Detective The Medici family crypt.		David Blaine: Street Magic (CC)	
NGEO 59	Dangerously	Air Emergency "Flying Blind"		Naked Science "Super Volcano"		Dangerous Jobs "Tsunami! Killer Waves"		Megastructures "Akashi Kaikyo Bridge"		Interpol Investigates "Tracks of a Stalker"		Expeditions to the Edge "Lost in the Jungle"	

SUNDAY EVENING — OCTOBER 24, 2004

	7 PM	7:30	8 PM	8:30	9 PM	9:30	10 PM	10:30	11 PM	11:30	12 AM	12:30	1 AM
CBS 2 (2) 5 (5)	60 Minutes (In Stereo) (CC)		Cold Case "The House" Human bones are found at the site of a closed prison. (N) (In Stereo) (CC)		"The Dead Will Tell" (2004, Suspense) Anne Heche, Kathleen Quinlan, Jonathan LaPaglia. Premiere. An antique ring is tied to a woman's spectral visions. (In Stereo) (CC)				(2)News (In Stereo) (CC) (5)News (CC)	(2)Sports Showd. (5)Sports Machine	(2)The West Wing (CC) (5)Blind Date (N) (CC)	(5)Blind Date (In Stereo) (CC)	(2)The Insider (CC) (5)The Outer Limits (CC)
WTAE 4	America's Funniest Home Videos (N) (In Stereo) (CC)		Extreme Makeover: Home Edition "Mackey Family" (N) (In Stereo) (CC)		Desperate Housewives "Who's That Woman?" (N) (In Stereo) (CC)		Boston Legal "Change of Course" (N) (In Stereo) (CC)		News (CC)	The Practice "Awakenings" (In Stereo)		Entertainment Tonight (N) (In Stereo) (CC)	
NBC 6 (6) 8 (25) 11 (8) 12 (12)	Dateline NBC (In Stereo) (CC)		American Dreams "So Long, Farewell" Meg gets in trouble at school when she adds an anti-war element to her play. (N) (In Stereo) (CC)		Law & Order: Criminal Intent "Eosphoros" A well-known atheist leader is kidnapped and murdered. (N) (In Stereo) (CC)		Crossing Jordan "Justice Delayed" Jordan and Nigel head to the deep South to investigate a civil rights murder. (N) (In Stereo) (CC)		(6)(8)(11)News (CC) (12)News Weekend Paul Hunter	(6)Cops (8)Sports (11)Cops (12)CSI: Crime Scn	(6)Cops (CC) (8)Fifth Quarter (11)Cops "Cops in Philadelphia" (CC)	(6)Maximum Exp. (8)Golf (11)Outer Limits (12)Inside Edition	(8)The X-Files "2Shy" (In Stereo) (CC) (12)Ebert & Roeper (In Stereo) (CC)
WB 7 (22)	Steve Harvey's Big Time The New Edition. (N) (CC)		Charmed "Witch Wars" (In Stereo) (CC)		Jack & Bobby "Valentino" (In Stereo) (CC)		News	Sports Extra	Victory Christian	Blind Date (In Stereo)	Blind Date (In Stereo)	Cheaters Myra leaves her husband. (In Stereo) (CC)	
FOX 10 (53)	NFL Postgame	MLB Baseball: World Series Game 2 -- Teams TBA. (In Stereo Live) (CC)						News	Sports Xtra	Will & Grace (CC)	Will & Grace (CC)	Paid Program	Paid Program
PBS 13 (13)	American Family: Journey of Dreams (CC)		Nature "Pale Male" (In Stereo) (CC)		Masterpiece Theatre "The Lost Prince" Prince John has epilepsy. (N) (In Stereo) (Part 2 of 2) (CC)				Travels in Europe	Burt Wolf: Travels	Globe Trekker "Arab Gulf States" (In Stereo) (CC)		Live From Studio A
PBS 16 (36)	Nature "Under Antarctic Ice" (In Stereo) (CC)		May to December	Manor Born	Masterpiece Theatre "The Lost Prince" Prince John has epilepsy. (N) (In Stereo) (Part 2 of 2) (CC)				Tucker Carlson	Tavis Smiley (CC)	Masterpiece Theatre "The Lost Prince" Prince John has epilepsy. (CC)		
WGN 22	America's Funniest Home Videos (In Stereo)		★★★ "The Sure Thing" (1985, Comedy) Bickering college students go cross-country to California. (CC)				WGN News at Nine (CC)	Instant Replay (CC)	Maximum Exposure		The Twilight Zone (In Stereo) (CC)		Unexplained
VH-1 23	40 Most Awesomely Bad Dirrty Songs... Ever (In Stereo)				The Surreal Life (CC)	The Surreal Life (CC)	The Surreal Life (N) (CC)	Motormouth	Totally Obsessed	Best Week Ever	The Surreal Life (CC)	Celebrity Showdown (In Stereo)	
HIST 24	Hitler's War: Hunt the Bismarck		Hitler's War: The Submarine War		Hitler's War: Turning Point		Conspiracy? "Anthrax" (N) (CC)		Decisive Battles (CC)	Command Decisions	Hitler's War: The Submarine War		Hitler's War
DISN 26	Phil of the Future (CC)	That's So Raven (CC)	"Mom's Got a Date With a Vampire" (2000, Adventure) Caroline Rhea. (CC)			Phil of the Future (CC)	Lizzie McGuire (CC)	Phil of the Future (CC)	Braceface (CC)	Boy Meets World (CC)	The Proud Family (CC)	That's So Raven (CC)	Kim Possible (CC)
ESPN 27	Sports-Center (CC)	NFL Primetime (Live) (CC)			★★ "Hustle" (2004) Tom Sizemore. Gambling leads to Pete Rose's banishment from baseball. (CC)				SportsCenter (Live) (CC)			NFL Primetime (CC)	
FSP 28	Beyond the Glory Sugar Ray Leonard. (N) (CC)		Poker Superstars Invitational Tournament		Poker Superstars Invitational Tournament		Sports Tonight	Sports Tonight	Beyond the Glory Sugar Ray Leonard. (CC)		The Next Great Champ (CC)		Sports Tonight
TNT 29	Movie: "A Few Good Men" (1992) Cont'd		★★★ "A Time to Kill" (1996, Drama) Sandra Bullock, Samuel L. Jackson. A lawyer's defense of a black man arouses the Klan's ire.						★★★ "A Time to Kill" (1996, Drama) Sandra Bullock, Samuel L. Jackson. A lawyer's defense of a black man arouses the Klan's ire.				
CNN 30	People in the News		CNN Presents "The Fight Over Faith"		Larry King Live		Off-Topic With Carlos Watson		CNN Sunday Night (Live)		Larry King Live		Sunday Night
NICK 33	Drake & Josh (N)	Ned's School	Unfabulous (In Stereo)	Romeo! (In Stereo)	Full House (CC)	Full House (CC)	Fresh Prince	The Cosby Show (CC)	Roseanne (In Stereo)	Roseanne (In Stereo)	Fresh Prince	Fresh Prince	Who's the Boss? (CC)
AMC 34	Movie: Cont'd	★★½ "Damien: Omen II" (1978, Horror) William Holden, Lee Grant. An industrialist adopts his devilish orphaned nephew.					20: EW's Scariest Movies		★★ "The Final Conflict" (1981) Sam Neill. Damien the Antichrist becomes an adviser to the president.				Scariest Movies
TDC 35	Great Biker Build-Off "Chica vs. Hank Young"		MythBusters "Scuba Diver, Car Capers" (CC)		To Be Announced		Top Ten Hurricanes (N)		MythBusters "Scuba Diver, Car Capers" (CC)		To Be Announced		Top Ten Hurricanes
LIFE 36	★★ "Star" (1993, Drama) Jennie Garth. Based on Danielle Steel's tale of a San Francisco singer. (CC)				Strong Medicine "A Dose of Reality" (N) (CC)		Wild Card "Blind in a Bind" (N) (CC)		Missing "Truth or Dare" (Part 1 of 2) (CC)		Wild Card "Tick Tock, Writer's Block" (CC)		Providence (In Stereo)
A&E 37	Airline (CC)	Bounty Hunter	Growing Up Gotti (CC)	Growing Up Gotti (CC)	Growing Up Gotti (CC)	Growing Up Gotti (CC)	Airline (CC)	Airline "The Stress Test"	CSI: Miami "Wet Foot/Dry Foot" (In Stereo) (CC)		Growing Up Gotti (CC)	Growing Up Gotti (CC)	Growing Up Gotti (CC)
TBS 38	Movie: ★★½ "You've Got Mail" (1998) Cont'd		★★★ "Kate & Leopold" (2001, Romance) Meg Ryan. A time-traveling nobleman finds love in the 21st century. (CC)					★★★ "Kate & Leopold" (2001, Romance) Meg Ryan. A time-traveling nobleman finds love in the 21st century. (CC)					"You've Got Mail"
FAM 39	Scariest Places on Earth "Haunting the Heartland"		"The Hollow" (2004) Kevin Zegers. Ichabod Crane's descendant conjures the Headless Horseman. (CC)				"The Hollow" (2004) Kevin Zegers. Ichabod Crane's descendant conjures the Headless Horseman. (CC)				Joel Osteen (CC)	Feed the Children	Zola Levitt Presents (CC)
TOON 40	Foster's Home	Mucha Lucha (CC)	Totally Spies	Atomic Betty	Cartoon Cartoon's Greatest Hits		Teen Titans	Megas XLR	Family Guy (In Stereo)	Harvey Birdmn	Hunger-force	Venture Bros.	The Oblongs (CC)
TDISN 42	Legend of Tarzan	Power Rangers	Super Robot	Digimon	Digimon	Spider-Man (In Stereo)	X-Men (In Stereo) (CC)	Beyblade (CC)	House of Mouse (CC)	Timon & Pumbaa (CC)	Gargoyles "Monsters"	Gargoyles "Golem" (CC)	Aladdin (In Stereo) (CC)
SCIFI 43	★★ "Atomic Train" (1999, Action) Rob Lowe, Esai Morales, Kristin Davis. A train carrying a nuclear weapon careens toward Denver. (CC)								Scare Tactics (CC)	Tripping the Rift (CC)	Ghost Hunters (In Stereo) (CC)		Farscape (In Stereo)
TNN 44	WWE Sunday Night Heat (N) (In Stereo) (CC)		World's Wildest Police Videos (In Stereo) (CC)		★★½ "Magnum Force" (1973, Drama) Clint Eastwood. Premiere. "Dirty" Harry investigates gangland-style murders. (In Stereo) (CC)					★★½ "Magnum Force" (1973) Clint Eastwood. "Dirty" Harry investigates gangland-style murders. (CC)			
USA 45	★★½ "Bring It On" (2000) Kirsten Dunst. High-school cheerleaders vie for a coveted national title. (CC)				★ "Coyote Ugly" (2000) Piper Perabo. A struggling songwriter cuts loose in a rowdy New York bar. (CC)				Law & Order: Special Victims Unit "Obscene"		The Dead Zone "Shadows" (CC)		★★ "Loser" (2000) (CC)
FX 46	Movie: ★★½ "Hart's War" (2002) Cont'd		★★ "Behind Enemy Lines" (2001) An American flight navigator is stranded in war-torn Bosnia.				Nip/Tuck		The Shield "Greenlit" (CC)		Fear Factor "Twins" (In Stereo) (CC)		Cops (In Stereo) (CC)
ESPN2 47	2004 World Series of Poker Las Vegas.		2004 World Series of Poker Las Vegas.		2004 World Series of Poker Las Vegas.		2004 World Series of Poker Las Vegas. (N)		2004 World Series of Poker Las Vegas.		Streetball (CC)	Baseball Tonight (CC)	Sports Reporters
MSNBC 48	MSNBC Adventurer		MSNBC Adventurer		MSNBC Adventurer		Battleground America: White House		MSNBC Adventurer		MSNBC Adventurer		Battleground
SPEED 49	NASCAR-News	Speed News	NASCAR Victory Lane Subway 500. (CC)		Formula One Racing: Brazilian Grand Prix. Sao Paolo, Brazil.					AutoWeek	NASCAR-News	Speed News	Formula One Racing
OUTDR 51	Rodeo: PRCA Ellensburg Rodeo. Ellensburg, Wash.		Bull Riding: PBR Built Ford Tough World Finals. Las Vegas. (Live)					Fearless Dangerous bull.		Bull Riding: PBR Built Ford Tough World Finals. Las Vegas.			
TVL 52	Gunsmoke "Major Glory"		Top 10 "TV Cars" Notable vehicles.		Andy Griffith	Leave It to Beaver (CC)	Sanford and Son	All in the Family (CC)	Three's Company	Three's Company	Cheers "Loverboyd" (CC)	Cheers (In Stereo) (CC)	All in the Family (CC)
WE 55	Take My Kids,	Savvy (CC)	★★★ "Benny & Joon" (1993, Drama) Aidan Quinn. An auto mechanic cares for his mentally ill sister.				Bridezillas (CC)		"Broken Lullaby" (1994) Mel Harris. A woman's search for her aunt's ancestry leads to danger. (CC)				Bridezillas (CC)
COM 57	Com.-Presents	Com.-Presents	Com.-Presents	Com.-Presents	South Park (CC)	South Park (CC)	South Park (CC)	South Park (CC)	South Park (CC)	South Park (CC)	South Park (CC)	Goin' Down to South Park (CC)	
TLV 58	Trading Spaces: Family		Trading Spaces: Raising the Roof		America's Ugliest Bathrooms Sanctuary in the home. (N)				Trading Spaces: Family		America's Ugliest Bathrooms Sanctuary in the home.		
NGEO 59	Seconds From Disaster "Inferno at Guadalajara"		Inside the Secret Service The United States Secret Service is profiled. (In Stereo)				Air Force One A look at Air Force One.		Inside the Secret Service The United States Secret Service is profiled. (In Stereo)				Air Force One

MONDAY EVENING — OCTOBER 25, 2004

	7 PM	7:30	8 PM	8:30	9 PM	9:30	10 PM	10:30	11 PM	11:30	12 AM	12:30	1 AM
CBS 2 (2) 5 (5)	(2)CBS News (5)Ent. Tonight	The Insider (N) (In Stereo) (CC)	Still Standing "Still Cooking" (In Stereo) (CC)	Listen Up "Mickey Swallows a Bee" (N) (In Stereo) (CC)	Everybody Loves Raymond Frank is a mentor. (CC)	Two and a Half Men Alan fears he has a dark side.	CSI: Miami "Hell Night" (iTV) (N) (In Stereo) (CC)		(2)News (In Stereo) (CC) (5)News (CC)	Late Show (In Stereo) (CC)		The Late Late Show (In Stereo) (CC)	
WTAE 4	Inside Edition (CC)	Entertainment Tonight (CC)	The Benefactor (Season Finale) (N) (In Stereo) (CC)		NFL Football: Denver Broncos at Cincinnati Bengals. From Paul Brown Stadium in Cincinnati. (In Stereo Live) (CC)						News (CC)	Nightline (CC)	Jimmy Kimmel Live (CC)
NBC 6 (6) 8 (25) 11 (8) 12 (12)	(6)Friends (In Stereo) (CC) (8)Wheel of Fortune (CC) (11)(12)Jeopardy! (CC)	(6)Friends (In Stereo) (8)Jeopardy! (N) (11)(12)Wheel of Fortune (N)	Fear Factor "All-Gross Show" Contestants cross a metal beam while being zapped with electricity. (In Stereo) (CC)		2004 Radio Music Awards Festivities honor recording artists and radio personalities. (In Stereo Live) (CC)				News (CC)	The Tonight Show Robin Williams; Jerry the Chicken Man; Velvet Revolver. (In Stereo) (CC)		Late Night Kristin Davis, Steve Coogan, Mamma Gena. (In Stereo) (CC)	
WB 7 (22)	The Simpsons	Will & Grace (CC)	7th Heaven "Regret to Inform" (N) (In Stereo) (CC)		Everwood "Shoot the Moon" (N) (In Stereo) (CC)		Fear Factor All-star event. (CC)		Blind Date (In Stereo)	Elimidate (CC)	Paid Program	Paid Program	Paid Program
FOX 10 (53)	Friends (In Stereo) (CC)	Seinfeld "The Soup"	The Swan 2 The new participants are introduced and their transformations begin. (N) (CC)				News	Sports Extra	Seinfeld "The Doll"	Yes, Dear (In Stereo)	Elimidate (CC)	Paid Program	Paid Program
PBS 13 (13)	Business Rpt.	On Q	Antiques Roadshow "Oklahoma City" (CC)		American Experience "The Crash of 1929" (CC)		First Lady: Public Expectations		Tavis Smiley (CC)	On Q	Charlie Rose (N) (In Stereo) (CC)		Nature "Pale Male"
PBS 16 (36)	Business Rpt.	Direct Connection	Antiques Roadshow "Oklahoma City" (CC)		Great Upset of '48 (CC)		American Experience "The Crash of 1929" (CC)		An Unlikely Friendship	Direct Connection	BBC World News	Great Museums	Geometry
WGN 22	Will & Grace (CC)	Home Improve.	"Sex, Lies & Obsession" (2001) Harry Hamlin. A woman learns that her husband is a sex addict. (CC)				WGN News at Nine (In Stereo) (CC)		Becker (In Stereo) (CC)	Becker (In Stereo) (CC)	Home Delivery		Celebrity Justice (N)
VH-1 23	The Surreal Life (CC)	The Surreal Life (CC)	★★★★ "Rain Man" (1988, Drama) Dustin Hoffman, Tom Cruise, Valeria Golino. Premiere. The Oscar-winning study of an autistic man and his brother. (In Stereo)						Red Hot Red Carpet	The Surreal Life (CC)	The Surreal Life (CC)	The Surreal Life (CC)	Booty Call (In Stereo)
HIST 24	Modern Marvels "Military Movers" (CC)		UFO Files Evidence of UFO activity in the Bible.		Deep Sea Detectives (N) (CC)		Investigating History "Taking Out Al Capone"		Tactical to Practical (N) (CC)		UFO Files Evidence of UFO activity in the Bible.		Deep Sea Detectives
DISN 26	Sister, Sister (CC)	That's So Raven (CC)	"I Downloaded a Ghost" (2002) Otherworldly spirits can be downloaded over the Internet. (CC)				Lizzie McGuire (CC)	Sister, Sister (CC)	Even Stevens (CC)	Boy Meets World (CC)	The Proud Family (CC)	That's So Raven (CC)	Kim Possible (CC)
ESPN 27	Sports-Center (CC)	Monday Night Countdown (Live) (CC)			Sports Illustrated at Fifty (N)				Cowboys Cheer	Date With Anna	SportsCenter (Live) (CC)		Sports-Center (CC)
FSP 28	(6:30) SportsBeat	Totally NASCAR (CC)	Poker Superstars Invitational Tournament		The Next Great Champ (CC)		In My Words	I, Max (N)	Best Damn Sports Show Period (Live) (CC)			Totally Football	The Sports List (N)
TNT 29	Law & Order "True North" (In Stereo) (CC)		Law & Order "Black, White and Blue" (CC)		Law & Order "Bronx Cheer" (In Stereo) (CC)		Law & Order "Girl Most Likely" (In Stereo) (CC)		Without a Trace "Suspect" (In Stereo) (CC)		NYPD Blue "Rockin' Robin" (In Stereo) (CC)		NYPD Blue (In Stereo)
CNN 30	Anderson Cooper 360 (CC)		Paula Zahn Now (CC)		Larry King Live (CC)		NewsNight With Aaron Brown (CC)		Lou Dobbs Tonight		Larry King Live		NewsNight-Br.
NICK 33	Jimmy Neutron	Oddparents	SpongeBob	Drake & Josh	Full House (In Stereo)	Full House (In Stereo)	Fresh Prince	The Cosby Show (CC)	Roseanne (In Stereo)	Roseanne (In Stereo)	Fresh Prince	Fresh Prince	Who's the Boss? (CC)
AMC 34	Movie: ★★½ "They Live" (1988) Cont'd		★★ "The Amityville Horror" (1979, Horror) James Brolin, Margot Kidder. A family's Long Island home is possessed by evil spirits.					★★ "Amityville II: The Possession" (1982) Another family falls victim to the evil Long Island home.				★★ "Amityville: The Demon" (1983, Horror)	
TDC 35	Monster House "Hacienda House" (CC)		How to Monsterize Everything A team barges in on people to reinvent their ordinary possessions. (N)				American Chopper Actor Will Smith designs a bike.		How to Monsterize Everything A team barges in on people to reinvent their ordinary possessions.				American Chopper (CC)
LIFE 36	★★ "Seeds of Deception" (1994, Drama) A woman learns her doctor inseminated her with his sperm. (CC)				"False Pretenses" (2004, Suspense) Peta Wilson. A vengeful widow seeks revenge on a con man. (CC)				How Clean	How Clean	The Nanny "The Strike"	The Golden Girls (CC)	Providence "Falling" (CC)
A&E 37	Cold Case Files (CC)		"The Brooke Ellison Story" (2004, Docudrama) A paralyzed youth perseveres in the face of adversity.				"The Brooke Ellison Story" (2004, Docudrama) A paralyzed youth perseveres in the face of adversity.				"The Brooke Ellison Story" (2004) Mary Elizabeth Mastrantonio. (CC)		
TBS 38	Everybody-Raymond	Everybody-Raymond	Friends (In Stereo) (CC)	Friends (In Stereo) (CC)	Family Guy (In Stereo)	Family Guy (In Stereo)	Everybody-Raymond	Everybody-Raymond	★★½ "Beverly Hills Cop II" (1987) Eddie Murphy. A Detroit cop tangles with a vicious gang in California.				"Turner & Hooch" (CC)
FAM 39	Smallville "Stray" (In Stereo) (CC)		"The Hollow" (2004) Kevin Zegers. Ichabod Crane's descendant conjures the Headless Horseman. (CC)				Whose Line?	Whose Line?	The 700 Club (CC)		Family Matters (CC)	Family Matters (CC)	Guthy-Renker
TOON 40	Grim Adventures	Scooby-Doo and the Monster of Mexico			Foster's Home	Totally Spies	Teen Titans "Fractured"	Static Shock (CC)	Futurama (In Stereo)	Family Guy (In Stereo)	Sealab 2021	Inuyasha	Case Closed
TDISN 42	Legend of Tarzan	Power Rangers	Super Robot	Digimon	Dragon Booster	Spider-Man (In Stereo)	Recess (In Stereo) (CC)	The Proud Family	House of Mouse (CC)	Timon & Pumbaa (CC)	Gargoyles "Sanctuary"	Gargoyles "Turf" (CC)	Aladdin (In Stereo) (CC)
SCIFI 43	Stargate SG-1 The team races to save Teal'C. (CC)		Stargate SG-1 "Summit" (In Stereo) (Part 1 of 2) (CC)		Stargate SG-1 "Last Stand" Osiris goes to war.		Stargate SG-1 "Fail Safe" (In Stereo) (CC)		★★½ "Dagon" (2001) Ezra Godden. Stranded boaters find something fishy in a seaside town. (CC)				Twilight Zone
TNN 44	CSI: Crime Scene Investigation (In Stereo)		CSI: Crime Scene Investigation (In Stereo)		WWE Raw (In Stereo Live) (CC)				MXC (In Stereo)	MXC (In Stereo)	World's Wildest Police Videos (In Stereo) (CC)		Blind Date (In Stereo)
USA 45	JAG "Blind Side" (In Stereo) (CC)		Law & Order: Special Victims Unit "Asunder"		Law & Order: Special Victims Unit "Runaway"		Law & Order: Special Victims Unit "Taken" (CC)		Law & Order: Special Victims Unit "Asunder"		Monk "Mr. Monk Takes His Medicine" (CC)		Nash Bridges (CC)
FX 46	King of the Hill (CC)	King of the Hill (CC)	★★½ "From Hell" (2001, Mystery) Johnny Depp, Heather Graham, Ian Holm. Jack the Ripper terrorizes London's Whitechapel district.					Fear Factor "Las Vegas" (In Stereo) (Part 1 of 2) (CC)		King of the Hill (CC)	King of the Hill (CC)	Cops (In Stereo) (CC)	Married... With
ESPN2 47	NFL Films Presents	Golf: LDA Tour	Golf: LDA Tour	Figure Skating: Smart Ones Skate America. From Pittsburgh.					Cheerleading: All-Star Championships.		NFL's Greatest Moments (N)		S.I. at Fifty
MSNBC 48	Hardball (Live) (CC)		Countdown With Keith Olbermann (Live)		Deborah Norville Tonight (Live)		Scarborough Country (Live)		Hardball (CC)		Countdown With Keith Olbermann		Abrams Report
SPEED 49	Inside Nextel Cup (N)		NBS 24-7 (N)	Dream Car Garage	Fifth Gear (N)	MotorWeek (N)	Wind Tunnel With Dave Despain (Live)		Inside Nextel Cup		NBS 24-7	Dream Car Garage	Fifth Gear
OUTDR 51	Shooting USA	American Shooter	Rodeo: 2004 Calgary Stampede. Calgary.		Rodeo: 2004 Calgary Stampede -- Round 2.		Rodeo: 2004 Calgary Stampede -- Round 2.		Rodeo: 2004 Calgary Stampede -- Finals.		Rodeo: 2004 Calgary Stampede -- Show Down.		Rodeo: PRCA
TVL 52	All in the Family (CC)	All in the Family (CC)	The Munsters	Green Acres	Andy Griffith	Leave It to Beaver (CC)	Sanford and Son	All in the Family (CC)	Three's Company	Three's Company	Cheers (In Stereo) (CC)	Cheers "Cry Hard"	All in the Family (CC)
WE 55	Boston Public "Chapter Nineteen" (In Stereo) (CC)		★★ "Broken Vows" (1987) Tommy Lee Jones. A priest helps a woman search for her boyfriend's killer.				Allure Backstage	"Diamond Girl" (1998, Drama) Joely Collins. Friction turns to romance for a lawyer and a paralegal.				Two Guys and a Girl	Boston Public (CC)
COM 57	The Daily Show (CC)	★½ "Slackers" (2002) Devon Sawa. A classmate threatens to expose cheating college students. (CC)				South Park "Pink Eye"	Blue Collar TV "Health"	Reno 911! (CC)	The Daily Show (CC)	Tough Crowd (CC)	Blue Collar TV "Health"	Reno 911! (CC)	The Daily Show (CC)
TLV 58	In a Fix A family room is a shambles.		Trauma: Life in the ER "Putting It Together" (CC)		Maternity Ward "Delicate Balance" (N)		Body Work (N)		Trauma: Life in the ER "Putting It Together" (CC)		Maternity Ward "Delicate Balance"		Body Work
NGEO 59	Reptile Rulers	Totally Wild	Seconds From Disaster		Inside the Pentagon The Pentagon.		Inside the White House (In Stereo)		Seconds From Disaster		Inside the Pentagon The Pentagon.		White House

TUESDAY EVENING — OCTOBER 26, 2004

	7 PM	7:30	8 PM	8:30	9 PM	9:30	10 PM	10:30	11 PM	11:30	12 AM	12:30	1 AM
CBS 2 (2) 5 (5)	(2)CBS News (5)Ent. Tonight	The Insider (N) (In Stereo)	NCIS (In Stereo)		Clubhouse "Trade Talks" Pete tries anything to put a stop to rumors that Dean will be traded. (N) (In Stereo)		Judging Amy "Consent" (N) (In Stereo)		(2)News (In Stereo) (5)News	Late Show (In Stereo)		The Late Late Show (In Stereo)	
WTAE 4	Inside Edition	Entertainment Tonight	Charlie Brown	George Lopez (In Stereo)	According to Jim (In Stereo)	Rodney "Halloween" (In Stereo)	NYPD Blue "You're Buggin' Me" (N) (In Stereo) (PA)		News	Nightline	Jimmy Kimmel Live Interpol performs. (N) (In Stereo)		Starting Over (N) (In Stereo)
NBC 6 (6) 8 (25) 11 (8) 12 (12)	(6)Friends (In Stereo) (8)Wheel of Fortune (11)(12)Jeopardy!	(6)Friends (In Stereo) (8)Jeopardy! (N) (11)(12)Wheel of Fortune (N)	The Biggest Loser The teams sell baked goods to try to win a luxurious spa visit. (N) (In Stereo)		Father of the Pride Larry goes on a diet. (N) (In Stereo)	Scrubs "My Last Chance" Molly announces her intention to leave.	Law & Order: Special Victims Unit "Outcry" A missing 16-year-old girl is found in a deserted building. (N) (In Stereo)		News	The Tonight Show Dave Chappelle; Misty May; Kerri Walsh; Toots and the Maytals. (In Stereo)		Late Night (In Stereo)	
WB 7 22	The Simpsons	Will & Grace	Gilmore Girls "Norman Mailer, I'm Pregnant!"		One Tree Hill "We Might as Well Be Strangers"		News	Sports Extra	Fear Factor "Championships"		Paid Program	Paid Program	Paid Program
FOX 10 53	Friends (In Stereo)	Seinfeld (In Stereo)	MLB Baseball: World Series Game 3 – Teams TBA. (In Stereo Live)						News	Sports Extra	Elimidate	Paid Program	Paid Program
PBS 13	Business Rpt.	On Q	Nova "The Missing Link" (In Stereo)		Frontline "Rumsfeld's War" The status of the U.S. military. (N) (In Stereo)			Independent Lens Writer and illustrator Theodor Geisel. (In Stereo)			Charlie Rose (N) (In Stereo)		Antiques Roadshow
PBS 36	Business Rpt.	Outdoors Maryland	Nova "Descent Into the Ice" (In Stereo)		Frontline "Rumsfeld's War" The status of the U.S. military. (N) (In Stereo)			Independent Lens Writer and illustrator Theodor Geisel. (In Stereo)			BBC World News	Great Museums	Club Write
WGN	Will & Grace	Home Improve.	** "Spellbinder" (1988, Horror) Timothy Daly. A lawyer is stalked by devil worshippers. (In Stereo)				WGN News at Nine (In Stereo)		Becker (In Stereo)	Becker (In Stereo)	Home Delivery		Celebrity Justice (N)
VH-1	I Married... (In Stereo)	When KISS Ruled the World (In Stereo)		** "Rock Star" (2001, Drama) Mark Wahlberg, Jennifer Aniston. A singer lands a gig with his heavy-metal heroes. (In Stereo)					Motormouth	Hot Mamas 2004 Celebrity mothers.		Motormouth	Jenna Jameson
HIST	Modern Marvels Heating and cooling technology.		Wild West Tech Cowboy skills; historic cowboys.		How They Won With Mo Rocca (N)		Modern Marvels (N)		Conspiracy? "Anthrax"		Wild West Tech Cowboy skills; historic cowboys.		Won-Mo Rocca
DISN	Sister, Sister	That's So Raven	"Don't Look Under the Bed" (1999, Fantasy) A real boogeyman frames a girl for his mischievous pranks.				Lizzie McGuire	Sister, Sister	Even Stevens	Boy Meets World	The Proud Family	That's So Raven	Kim Possible
ESPN	2004 World Series of Poker Las Vegas.		2004 World Series of Poker Las Vegas.		2004 World Series of Poker Las Vegas.		I'd Do Anything Contestants compete to win a sports fantasy. (N)			SportsCenter (Live)		Dream Job Aspiring sportscasters compete.	
FSP	(6:30) SportsBeat	Totally NASCAR	Best Damn Sports Show Period (Live)			The Sports List (N)	Sports Tonight	I, Max (N)	Best Damn Sports Show Period (Live)			Sports Tonight	The Sports List (N)
TNT	Law & Order "Humiliation" (In Stereo)		Law & Order "Castoff" (In Stereo)		Law & Order "Damaged Goods" (In Stereo)		Charmed "Prince Charmed" (In Stereo)		Law & Order "Sonata for Solo Organ" (In Stereo)		The X-Files "Nisei" (In Stereo) (Part 1 of 2)		The X-Files "731"
CNN	Anderson Cooper 360		Paula Zahn Now		Larry King Live		NewsNight With Aaron Brown		Lou Dobbs Tonight		Larry King Live		NewsNight-Br.
NICK	Jimmy Neutron	Oddparents	SpongeBob	Ned's School	Fatherhood (In Stereo)	Full House (In Stereo)	Fresh Prince	The Cosby Show	Roseanne (In Stereo)	Roseanne "Saturday"	Fresh Prince	Fresh Prince	Who's the Boss?
AMC	Movie: ** "Amityville II: The Possession" Cont'd		** "Halloween 4: The Return of Michael Myers" (1988, Horror) Donald Pleasence, Danielle Harris.				** "Halloween 5" (1989) Donald Pleasence. A child develops a psychic link with maniac Michael Myers.				"Phantasm II" (1988) A man finds the sinister mortician who killed his brother.		
TDC	Seven Wonders Of... "Motorcycles"		Decisions That Shook the World (N)		Excavators (N)		Wing Nuts "Brother, Can You Spare a DC-9?" (N)		Decisions That Shook the World		Excavators		Wing Nuts
LIFE	"Stolen From the Heart" (2000) Tracey Gold. A desperate friend steals a woman's unborn baby.				"A Kidnapping in the Family" (1996) Tracey Gold. A woman's own mother accuses her of child abuse.				The Nanny (In Stereo)	The Golden Girls	The Nanny (In Stereo)	The Golden Girls	Providence "Dad"
A&E	American Justice "Presumed Guilty"		Biography "The Hillside Stranglers" (N)		Cold Case Files (N)		Bounty Hunter	Bounty Hunter	Crossing Jordan "Believers" (In Stereo)		Biography "The Hillside Stranglers"		Cold Case Files
TBS	Everybody-Raymond	Everybody-Raymond	Friends (In Stereo)	Friends (In Stereo)	Sex and the City	Sex and the City	He's a Lady Learning feminine behavior. (N)		*** "Kate & Leopold" (2001, Romance) Meg Ryan. A time-traveling nobleman finds love in the 21st century.				
FAM	Smallville "Reaper" (In Stereo)		*½ "I Know What You Did Last Summer" (1997, Horror) Jennifer Love Hewitt, Ryan Phillippe.				Whose Line?	Whose Line?	The 700 Club		Family Matters	Family Matters	Paid Program
TOON	Grim Adventures	Scooby-Doo and the Cyber Chase			Codename: Kid	Totally Spies	Teen Titans (Part 1 of 2)	Static Shock	Futurama (In Stereo)	Family Guy (In Stereo)	Sealab 2021	Inuyasha	Case Closed
TDISN	Legend of Tarzan	Power Rangers	Power Rangers	Digimon	Digimon	Spider-Man	Recess (In Stereo)	The Proud Family	House of Mouse	Timon & Pumbaa	Gargoyles (In Stereo)	Gargoyles (In Stereo)	Aladdin (In Stereo)
SCIFI	Andromeda "Forced Perspective" (In Stereo)		Andromeda "The Sum of Its Parts" (In Stereo)		Andromeda (In Stereo)		Andromeda "The Devil Take the Hindmost"		** "The Uninvited" (1996) Sharon Lawrence. A malevolent spirit comes after a couple's young son.				Twilight Zone
TNN	CSI: Crime Scene Investigation (In Stereo)		CSI: Crime Scene Investigation (In Stereo)		**½ "Major League" (1989) Tom Berenger. A ragtag team tries to turn its poor performance around.				MXC (In Stereo)	MXC (In Stereo)	World's Wildest Police Videos (In Stereo)		Blind Date (In Stereo)
USA	JAG "Vanished" (In Stereo)		Law & Order: Special Victims Unit "Honor"		*** "Undercover Brother" (2002) Eddie Griffin. An ultra-cool agent squares off against a white villain.				Law & Order: Special Victims Unit "Honor"		The District "Tug of War" (In Stereo)		Nash Bridges
FX	King of the Hill	King of the Hill	*½ "Bless the Child" (2000, Horror) A deadly cult targets a 6-year-old with miraculous powers.				Fear Factor "Las Vegas" (In Stereo) (Part 2 of 2)		King of the Hill	King of the Hill	Cops (In Stereo)	Cops (In Stereo)	Married... With
ESPN2	NFL Live (Live)	NFL's Greatest	Billiards: 2004 World Summit of Pool		Billiards: 2004 World Summit of Pool		Billiards: 2004 World Summit of Pool		Billiards: 2004 World Summit of Pool – Final.		NFL Live	Baseball Tonight	Sports-Center
MSNBC	Hardball (Live)		Countdown With Keith Olbermann (Live)		Deborah Norville Tonight (Live)		Scarborough Country (Live)		Hardball		Countdown With Keith Olbermann		Abrams Report
SPEED	Tuner	NOPI Tunervis.	2 Wheel Tuesday (N)		American Thunder	Corbin's Ride On (N)	Wind Tunnel With Dave Despain (Live)		Tuner	NOPI Tunervis.	2 Wheel Tuesday		American Thunder
OUTDR	Beretta's Bird Hunter	Ducks Unlimit.	Rodeo: 2004 Cheyenne Frontier Days.		Rodeo: 2004 Cheyenne Frontier Days.		Rodeo: 2004 Cheyenne Frontier Days.		Rodeo: 2004 Cheyenne Frontier Days.		Rodeo: 2004 Cheyenne Frontier Days – Final.		Rodeo
TVL	The Munsters	The Munsters	The Munsters	Green Acres	Andy Griffith	Leave It to Beaver	Sanford and Son	All in the Family	Three's Company	Three's Company	Cheers	Cheers (In Stereo)	All in the Family
WE	Boston Public "Chapter Twenty" (In Stereo)		***½ "Cousins" (1989, Comedy-Drama) Ted Danson, Isabella Rossellini. Two adults learn their spouses are having an affair.				**½ "Continental Divide" (1981) John Belushi. An ornithologist ruffles the feathers of a feisty reporter.					Two Guys and a Girl	Boston Public
COM	The Daily Show	Mad TV Puddle of Mudd. (In Stereo)		Crank Yankers	Reno 911!	South Park	Chappelle's Show	Wanda Does It	The Daily Show	Tough Crowd	Chappelle's Show	Wanda Does It	"Blue Collar"
TLV	In a Fix A promise to fix up a house is ignored.		Mega Machines "Mega Haulers" (N)		Overhaulin' Reinventing a 1991 Ford Explorer.		Rides "Eleanor" Building customized vehicles.		Mega Machines "Mega Haulers"		Overhaulin' Reinventing a 1991 Ford Explorer.		Rides "Eleanor"
NGEO	Reptile Rulers	Totally Wild	Expeditions to the Edge "Mt. Hood Crash"		Seconds From Disaster Explosion at reactor. (N)		Interpol Investigates "Deadly Traffic" (N)		Expeditions to the Edge "Mt. Hood Crash"		Seconds From Disaster Explosion at reactor.		Interpol Inv.

WEDNESDAY EVENING — OCTOBER 27, 2004

	7 PM	7:30	8 PM	8:30	9 PM	9:30	10 PM	10:30	11 PM	11:30	12 AM	12:30	1 AM
CBS 2 (2) 5 (5)	(2)CBS News (5)Ent. Tonight	The Insider (N) (In Stereo)	60 Minutes (In Stereo)		The King of Queens Doug gets a promotion. (In Stereo)	Center of the Universe "The Lake House"	CSI: NY "Night, Mother" (N) (In Stereo)		(2)News (In Stereo) (5)News	Late Show (In Stereo)		The Late Late Show (In Stereo)	
WTAE 4	Inside Edition	Entertainment Tonight	Lost "House of the Rising Sun" (N) (In Stereo)		The Bachelor (N) (In Stereo)		Wife Swap "Ghani/Stallone" (N) (In Stereo)		News	Nightline	Jimmy Kimmel Live Actress Regina King. (N) (In Stereo)		Starting Over (N) (In Stereo)
NBC 6 (6) 8 (25) 11 (8) 12 (12)	(6)Friends (In Stereo) (8)Wheel of Fortune (11)(12)Jeopardy!	(6)Friends (In Stereo) (8)Jeopardy! (N) (11)(12)Wheel of Fortune (N)	Hawaii "Almost Paradise" The detectives investigate the disappearance of a honeymooning bride. (N) (In Stereo)		The West Wing "The Birnam Wood" President Bartlet invites Israeli and Palestinian leaders to Camp David. (N) (In Stereo)		Law & Order "Cut" A novelist's death appears to have been caused by careless liposuction. (N) (In Stereo)		News	The Tonight Show Jon Stewart; Skye Sweetnam. (In Stereo)		Late Night (In Stereo)	
WB 7 22	The Simpsons	Will & Grace	Smallville "Transference" (N) (In Stereo)		The Mountain "Best Laid Plans" (N) (In Stereo)		News	Sports Extra	Fear Factor Six celebrities compete.		Paid Program	Paid Program	Paid Program
FOX 10 53	Friends (In Stereo)	Seinfeld (In Stereo)	MLB Baseball: World Series Game 4 – Teams TBA. (In Stereo Live)						News	Sports Extra	Elimidate	Paid Program	Paid Program
PBS 13	Business Rpt.	On Q	Secrets of the Dead "Witches' Curse"		Great Performances "Carnegie Hall Opening Night 2004" Philadelphia Orchestra performs. (In Stereo)				Tavis Smiley	On Q	Charlie Rose (N) (In Stereo)		Nova (In Stereo)
PBS 36	Business Rpt.	Artworks This Week	Jackie: Power and Style (In Stereo)		First Lady: Public Expectations		Great Performances "Carnegie Hall Opening Night 2004" Philadelphia Orchestra performs. (In Stereo)				BBC World News	Great Museums	Substance Abuse
WGN	Will & Grace	Home Improve.	** "The Amityville Horror" (1979) A family's Long Island home is possessed by evil spirits.				WGN News at Nine (In Stereo)		Becker (In Stereo)	Becker (In Stereo)	Home Delivery		Celebrity Justice (N)
VH-1	Movie: ** "Rock Star" (2001, Drama) Cont'd		The Surreal Life	The Surreal Life	*** "The Terminator" (1984) A cyborg assassin from the future comes to present-day L.A. (In Stereo)				Motormouth	Reality Secrets Revealed 2 (In Stereo)		Motormouth	"Above the Rim" (1994)
HIST	Modern Marvels "Terror Tech: Military"		Modern Marvels		Modern Marvels		Modern Marvels "World's Longest Bridge" (N)		Modern Marvels "George Washington Bridge"		Modern Marvels		Modern Marvels
DISN	Sister, Sister	That's So Raven	"Alvin and the Chipmunks Meet Frankenstein" (1999, Adventure)			Brandy-Whisk	Lizzie McGuire	Sister, Sister	Even Stevens	Boy Meets World	The Proud Family	That's So Raven	Kim Possible
ESPN	Sports-Center	2004 World Series of Poker Las Vegas.		2004 World Series of Poker Las Vegas.		2004 World Series of Poker Las Vegas.		2004 World Series of Poker Las Vegas.		SportsCenter (Live)		Baseball Tonight	Sports-Center
FSP	(6:30) SportsBeat	Panthers Weekly	Best Damn Sports Show Period (Live)			Totally NASCAR	Sports Tonight	I, Max (N)	Best Damn Sports Show Period (Live)			Sports Tonight	The Sports List (N)
TNT	Law & Order "Competence" (In Stereo)		***½ "The Color Purple" (1985, Drama) Whoopi Goldberg, Danny Glover, Oprah Winfrey. Based on Alice Walker's portrait of a rural black woman.						Law & Order "The Violence of Summer"		The X-Files "Piper Maru" (In Stereo) (Part 1 of 2)		The X-Files
CNN	Anderson Cooper 360		Paula Zahn Now		Larry King Live		NewsNight With Aaron Brown		Lou Dobbs Tonight		Larry King Live		NewsNight-Br.
NICK	Jimmy Neutron	Oddparents	SpongeBob	Unfabulous "The Party"	Full House (In Stereo)	Full House (In Stereo)	Fresh Prince	The Cosby Show	Roseanne (In Stereo)	Roseanne (In Stereo)	Fresh Prince	Fresh Prince	Who's the Boss?
AMC	Movie: Cont'd	*** "Scream 2" (1997, Horror) David Arquette. Premiere. A psychotic slasher rampages through an Ohio college town.					FilmFakers "Croc Park" (Series Premiere) (N)		*** "Scream 2" (1997, Horror) David Arquette. Premiere. A psychotic slasher rampages through an Ohio college town.				
TDC	New Detectives: Forensic Science		Deadliest Season: Alaskan Crab Fishing		MythBusters (N)		Great Biker Build-Off		Deadliest Season: Alaskan Crab Fishing		MythBusters		Great Biker Build-Off
LIFE	"Cries Unheard: The Donna Yaklich Story" (1994) A woman conspires to kill her abusive husband.				"Terror in the Family" (1996, Drama) Parents face abuse at the hands of their troubled daughter.				The Nanny (In Stereo)	The Golden Girls	The Nanny "The Will"	The Golden Girls	Providence (In Stereo)
A&E	American Justice "Defending the Mob"		American Justice "Daughter Dearest"		Family Plots	Airline	Biography "Rod Stewart" Entertainer Rod Stewart.		Crossing Jordan "'Til Death Do Us Part"		American Justice "Daughter Dearest"		Family Plots
TBS	Everybody-Raymond	Everybody-Raymond	Friends	Friends	Seinfeld (In Stereo)	Seinfeld "The Stall"	Sex and the City	Sex and the City	He's a Lady Learning feminine behavior		**½ "Renaissance Man" (1994, Comedy) Danny DeVito.		
FAM	Smallville "Drone" (In Stereo)		** "Poltergeist II" (1986) JoBeth Williams. Once again, the Freelings experience otherworldly attacks.				Whose Line?	Whose Line?	The 700 Club		Family Matters	Family Matters	Paid Program
TOON	Grim Adventures	Scooby-Doo and the Legend of the Vampire			Codename: Kid	Totally Spies	Teen Titans (Part 2 of 2)	Static Shock	Futurama (In Stereo)	Family Guy (In Stereo)	Sealab 2021	Inuyasha	Case Closed
TDISN	Legend of Tarzan	Power Rangers	Power Rangers	Digimon	Digimon	Spider-Man	Recess (In Stereo)	The Proud Family	House of Mouse	Timon & Pumbaa	Gargoyles	Gargoyles	Aladdin (In Stereo)
SCIFI	Beyond Belief: Fact or Fiction? (In Stereo)		Proof Positive: Evidence		Ghost Hunters (N) (In Stereo)		Scare Tactics	Scare Tactics	Proof Positive: Evidence		Ghost Hunters (In Stereo)		Twilight Zone
TNN	CSI: Crime Scene Investigation "Jackpot"		CSI: Crime Scene Investigation (In Stereo)		**** "Dog Day Afternoon" (1975, Drama) Al Pacino. A desperate man's bank robbery turns into a media circus.					MXC (In Stereo)	World's Wildest Police Videos (In Stereo)		Blind Date (In Stereo)
USA	JAG "The King of the Fleas" (In Stereo)		Law & Order: Special Victims Unit (In Stereo)		***½ "Indiana Jones and the Last Crusade" (1989, Adventure) Harrison Ford, Sean Connery. Indy's hunt for his missing father leads to the Holy Grail.						** "Sudden Death" (1995, Drama) Jean-Claude Van Damme.		
FX	King of the Hill	King of the Hill	** "Black Knight" (2001, Comedy) Martin Lawrence. A theme-park employee is transported to medieval England.					Fear Factor "Siblings" (In Stereo)		King of the Hill	King of the Hill	Cops "New Jersey"	Married... With
ESPN2	NFL Live (Live)	Figure Skating: Smart Ones Skate America. From Pittsburgh.					Oak Bluffs Monster Shark Tournament		Oak Bluffs Monster Shark Tournament		Dream Job Aspiring sportscasters compete.		NFL Live
MSNBC	Hardball (Live)		Countdown With Keith Olbermann (Live)		Deborah Norville Tonight (Live)		Scarborough Country (Live)		Hardball		Countdown With Keith Olbermann		Abrams Report
SPEED	American Muscle Car	Barrett-Jackson	Autorotica Paris International Motor Show.		Autorotica 2004 Festival of Speed. (N)		Wind Tunnel With Dave Despain (Live)		My Classic Car	Barrett-Jackson	Autorotica Paris International Motor Show.		Autorotica
OUTDR	One More Cast	Bill Dance Outdoors	Freestyle Bullfighting	Freestyle Bullfighting	Freestyle Bullfighting	Freestyle Bullfighting	Freestyle Bullfighting	Freestyle Bullfighting	Freestyle Bullfighting	Freestyle Bullfighting	Freestyle Bullfighting	Freestyle Bullfighting	Freestyle Bullfighting
TVL	Green Acres	Green Acres	The Munsters	Green Acres	Andy Griffith	Leave It to Beaver	Inside TV Land "Primetime" (N)		Top 10	Three's Company	Cheers (In Stereo)	Cheers (In Stereo)	Inside TV Land
WE	Boston Public "Chapter Twenty-One" (In Stereo)		**** "Hannah and Her Sisters" (1986, Comedy) Mia Farrow, Michael Caine. Oscar-winning portrait of three Manhattan siblings.					**½ "The Night We Never Met" (1993, Comedy) Three people share a New York apartment in rotation.				Two Guys and a Girl	Boston Public
COM	The Daily Show	Mad TV (In Stereo)	**½ "Blue Collar Comedy Tour: The Movie" (2003, Comedy)				South Park (N)	Drawn Together	The Daily Show	Tough Crowd	South Park	Drawn Together	The Daily Show
TLV	In a Fix		In a Fix (N)		America's Ugliest Bathrooms Sanctuary in the home.				In a Fix (N)		America's Ugliest Bathrooms Sanctuary in the home.		
NGEO	Reptile Rulers	Totally Wild	Dangerous Jobs "Hurricane!"		Megastructures "Itaipu Dam" (N)		Naked Science "Angry Earth"		Dangerous Jobs "Hurricane!"		Megastructures "Itaipu Dam"		Naked Science

THURSDAY EVENING — OCTOBER 28, 2004

	7 PM	7:30	8 PM	8:30	9 PM	9:30	10 PM	10:30	11 PM	11:30	12 AM	12:30	1 AM
CBS 2 (2) 5 (5)	(2)CBS News (5)Ent. Tonight	The Insider (N) (In Stereo)	Survivor: Vanuatu, Islands of Fire "Anger, Threats, Tears... and Coffee" (N) (In Stereo)		CSI: Crime Scene Investigation "Swap Meet" (N) (In Stereo)		Without a Trace "American Goddess" A makeover winner disappears in the midst of the publicity event. (N)		(2)News (In Stereo) (5)News	Late Show (In Stereo)		The Late Late Show (In Stereo)	
WTAE 4	Inside Edition	Entertainment Tonight	Extreme Makeover (N) (In Stereo)		life as we know it "Partly Cloudy, Chance of Sex" (N) (In Stereo)		PrimeTime Live		News	Nightline	Jimmy Kimmel Live Actor/comic David Alan Grier. (N) (In Stereo)		Starting Over (N) (In Stereo)
NBC 6 (6) 8 (25) 11 (8) 12 (12)	(6)Friends (In Stereo) (8)Wheel of Fortune (11)(12)Jeopardy!	(6)Friends (In Stereo) (8)Jeopardy! (N) (11)(12)Wheel of Fortune (N)	Joey "Joey and the Party" Joey throws a party to make friends.	Will & Grace "Last Ex to Brooklyn" Leo's ex has a past with Will.	The Apprentice The teams must create a recruitment campaign for the N.Y.P.D. (N) (In Stereo)		ER "NICU" Abby and Neela are assigned to the neonatal intensive care unit. (In Stereo)		News	The Tonight Show Jimmy Fallon; the "Comb Over" filmmaker; Ashlee Simpson. (In Stereo)		Late Night (In Stereo)	
WB 7 22	The Simpsons	Will & Grace	Blue Collar TV (N)	Green Screen	Charmed "Cheaper by the Coven" (In Stereo)		Fear Factor Best of season two. (In Stereo)		Blind Date (In Stereo)	Elimidate	Paid Program	Paid Program	Paid Program
FOX 10 53	Friends (In Stereo)	Seinfeld (In Stereo)	MLB Baseball: World Series Game 5 – Teams TBA. If necessary. (In Stereo Live)						News	Sports Extra	Elimidate	Paid Program	Paid Program
PBS 13	Business Rpt.	On Q	Best Friend Forgotten Pet overpopulation.		Mystery! "Foyle's War II" "The Funk Hole" (In Stereo)			God in Government (In Stereo)		On Q	Charlie Rose (N) (In Stereo)		Secrets of the Dead
PBS 36	Business Rpt.	Business Connection	Ask This Old House	MotorWeek (In Stereo)	Kids Trying to Trim Down		The Doctor Is In	Lewis & Clark	Peace by Peace: Women		BBC World News	Great Museums	Teaching Tech
WGN	Will & Grace	Home Improve.	* "Freddy's Dead: The Final Nightmare" (1991, Horror) Robert Englund, Lisa Zane, Shon Greenblatt.				WGN News at Nine (In Stereo)		Becker (In Stereo)	Becker (In Stereo)	Home Delivery		Celebrity Justice (N)
VH-1	I Love the '90s "1994" (In Stereo)		I Love the '90s "1995" (In Stereo)		** "Above the Rim" (1994, Drama) Duane Martin. Turmoil clouds the life of a talented young athlete.				Motormouth	Behind the Music "LL Cool J" LL Cool J.		Motormouth	Rich-Naked
HIST	Modern Marvels "Engineering Disasters 8"		Samurai and the Swastika The strategic alliance formed by Germany and Japan from 1939-1945.				Modern Marvels		Sworn to Secrecy		Samurai and the Swastika		
DISN	Sister, Sister	That's So Raven	**½ "Hocus Pocus" (1993) Bette Midler. Youths conjure up three child-hungry witches on Halloween.				Lizzie McGuire	Sister, Sister	Even Stevens	Boy Meets World	The Proud Family	That's So Raven	Kim Possible
ESPN	Sports-Center	College Football: Virginia Tech at Georgia Tech. (Live)						SportsCenter (Live)			Jim Rome Is Burning	Outside the Lines	Sports-Center
FSP	Bill Cowher (N)	Pitts. Tonight	Best Damn Sports Show Period (Live)			The Sports List (N)	Sports Tonight	I, Max (N)	Best Damn Sports Show Period (Live)			Sports Tonight	The Sports List (N)
TNT	Law & Order "Coma" (In Stereo)		** "A Perfect Murder" (1998) Michael Douglas. A man plots to have his wife murdered by her lover.				** "A Perfect Murder" (1998) Michael Douglas. A man plots to have his wife murdered by her lover.				*½ "Diabolique" (1996, Suspense) Sharon Stone, Isabelle Adjani.		
CNN	Anderson Cooper 360		Paula Zahn Now		Larry King Live		NewsNight With Aaron Brown		Lou Dobbs Tonight		Larry King Live		NewsNight-Br.
NICK	Jimmy Neutron	Oddparents	SpongeBob	Sabrina-Witch	Full House (In Stereo)	Full House (In Stereo)	Fresh Prince	The Cosby Show	Roseanne (In Stereo)	Roseanne (In Stereo)	Fresh Prince	Fresh Prince	Who's the Boss?
AMC	FilmFakers "Croc Park"		** "Silver Bullet" (1985, Horror) Gary Busey. A boy and his uncle go after a bloodthirsty werewolf.				*½ "Mimic 2" (2001) Giant killer cockroaches imitate their human prey.			** "Silver Bullet" (1985, Horror) Gary Busey. A boy and his uncle go after a bloodthirsty werewolf.			
TDC	Punkin Chunkin		No Opportunity Wasted "Bull Rider" (N)		Are We Safer?		American Chopper "Firebike"		No Opportunity Wasted "Bull Rider"		Are We Safer?		American Chopper
LIFE	"Deadly Betrayal" (2002, Suspense) A woman has a dangerous affair with her daughter's teacher.				"Deadly Visions" (2004) Nicollette Sheridan. An eye-transplant recipient glimpses her donor's death.				WomenRock! (N)		The Nanny (In Stereo)	The Golden Girls	Providence (In Stereo)
A&E	American Justice "The Erin Brockovich Story"		Cold Case Files Inmates help convict a murderer.				"The Brooke Ellison Story" (2004, Docudrama) A paralyzed youth perseveres in the face of adversity.				Cold Case Files Inmates help convict a murderer.		
TBS	Everybody-Raymond	Everybody-Raymond	Friends (In Stereo)	Friends (In Stereo)	*** "O Brother, Where Art Thou?" (2000) Three escaped convicts embark on an unusual odyssey.				*** "O Brother, Where Art Thou?" (2000) Three escaped convicts embark on an unusual odyssey.				The Mansion
FAM	Smallville "Crush" (In Stereo)		"Hangman's Curse" (2003, Suspense) Investigators probe mysterious events at a high school.				Whose Line?	Whose Line?	The 700 Club		Family Matters	Family Matters	Paid Program
TOON	Grim Adventures	Scooby-Doo on Zombie Island			Codename: Kid	Totally Spies	Teen Titans "Deception"	Static Shock	Futurama (In Stereo)	Family Guy (In Stereo)	Sealab 2021	Inuyasha	Case Closed
TDISN	Legend of Tarzan	Power Rangers	Super Robot	Digimon	Digimon	Spider-Man (In Stereo)	Recess (In Stereo)	The Proud Family	House of Mouse	Timon & Pumbaa	Gargoyles	Gargoyles (In Stereo)	Aladdin (In Stereo)
SCIFI	** "Child's Play 2" (1990) Alex Vincent. The devilish doll returns to claim a boy's body and soul.				*½ "Bride of Chucky" (1998, Horror) Jennifer Tilly. Chucky is resurrected by his trashy ex-girlfriend.				**½ "Army of Darkness" (1992, Horror) Demon hunter Ash is transported back to the Middle Ages.				Twilight Zone
TNN	CSI: Crime Scene Investigation (In Stereo)		CSI: Crime Scene Investigation (In Stereo)		MXC (In Stereo)	MXC (In Stereo)	MXC (In Stereo)	MXC (In Stereo)	MXC "Cops and Cons"	MXC (In Stereo)	World's Wildest Police Videos (In Stereo)		Blind Date (In Stereo)
USA	JAG "Against All Enemies" (In Stereo)		Law & Order: Special Victims Unit (In Stereo)		** "The Scorpion King" (2002, Adventure) The Rock, Steven Brand. A warrior battles an evil despot and his minions.					"Thoughtcrimes" (2003, Mystery) Navi Rawat. A government agent trains a telepath to control her gift.			
FX	King of the Hill	King of the Hill	King of the Hill	King of the Hill	King of the Hill	King of the Hill	King of the Hill	King of the Hill	Fear Factor (In Stereo)		Cops "Palm Beach"	Cops "Palm Beach"	Married... With
ESPN2	NFL Live (Live)	Streetball	Streetball	Streetball	Streetball	Streetball	Streetball	Streetball	Streetball	Streetball	Baseball Tonight	NFL Live	Season Weekly
MSNBC	Hardball (Live)		Countdown With Keith Olbermann (Live)		Deborah Norville Tonight (Live)		Scarborough Country (Live)		Hardball		Countdown With Keith Olbermann		Abrams Report
SPEED	Chop Cut Rebuild	Car Crazy (N)	Auto Racing: USAR Hooters Pro Cup Series. Myrtle Beach, S.C.				Wind Tunnel With Dave Despain (Live)		Chop Cut Rebuild	Car Crazy	NASCAR Fast Forward Nextel Cup; Busch Series.		
OUTDR	Ducks Unlimit.	Bill Dance Outdoors	Fearless Dangerous bull.		Bull Riding: PBR Built Ford Tough World Finals. Las Vegas. (Live)					Cowboy 101	Bull Riding: PBR Built Ford Tough World Finals. Las Vegas.		
TVL	Sanford and Son	Sanford and Son	The Munsters	Green Acres	Andy Griffith	Leave It to Beaver	Sanford and Son	All in the Family	Three's Company	Three's Company	Cheers (In Stereo)	Cheers (In Stereo)	All in the Family
WE	Boston Public "Chapter Twenty-Two" (In Stereo)		** "Madonna: Innocence Lost" (1994) The early years of the entertainer's career are chronicled.				**½ "The Duchess and the Dirtwater Fox" (1976, Comedy) Goldie Hawn, George Segal, Conrad Janis.				McLeod's Daughters "Who's the Boss"		Boston Public
COM	The Daily Show	Mad TV (In Stereo)		Crank Yankers	Reno 911!	South Park	Drawn Together	Shorties Watchin'	The Daily Show	Tough Crowd	Drawn Together	Shorties Watchin'	The Daily Show
TLV	In a Fix "Inside Outside"		Overhaulin' [illegible] Rescue"		Sports Disasters "Crash and Burn"		Jump London		Overhaulin' "Search & Rescue"		Sports Disasters "Crash and Burn"		Jump London
NGEO	Reptile Rulers	Totally Wild	Air Emergency "Fatal Error" (N)		Conspiracy Moon Landing		Mysteries of the Deep: "Cruise Ship Rescue"		Air Emergency "Fatal Error"		Conspiracy Moon Landing		Mysteries of the Deep

FRIDAY EVENING — OCTOBER 29, 2004

	7 PM	7:30	8 PM	8:30	9 PM	9:30	10 PM	10:30	11 PM	11:30	12 AM	12:30	1 AM
CBS 2 (2) 5 (5)	(2)CBS News (5)Ent. Tonight	The Insider (N) (In Stereo)	Joan of Arcadia "Wealth of Nations" Joan applies her economic knowledge to a church clothing drive. (N) (In Stereo)		JAG "Whole New Ballgame" The president nominates a tough Marine lawyer to replace Chegwidden. (In Stereo)		dr. vegas "Limits" Tommy's best friend's son causes trouble when caught cheating. (N) (In Stereo)		(2)News (In Stereo) (5)News	Late Show (In Stereo)		The Late Late Show (In Stereo)	
WTAE 4	Inside Edition	Entertainment Tonight	8 Simple Rules "Halloween"	Complete Savages "Free Lily"	Hope & Faith "Faith Scare-Field"	Less Than Perfect (In Stereo)	20/20		News	Nightline	Jimmy Kimmel Live (In Stereo)		Starting Over (N) (In Stereo)
NBC 6 (6) 8 (25) 11 (8) 12 (12)	(6)Friends (In Stereo) (8)Wheel of Fortune (11)(12)Jeopardy!	(6)Friends (In Stereo) (8)Jeopardy! (N) (11)(12)Wheel of Fortune (N)	Dateline NBC (In Stereo)		Third Watch "Greatest Detectives in the World" Yokas and Miller mentally spar with a clever serial killer. (N) (In Stereo)		Medical Investigation "Alienation" Dr. Connor suspects anthrax is to blame for a slew of ill patients. (N) (In Stereo)		News	The Tonight Show Paris Hilton; Orlando Jones; Anita Baker. (In Stereo)		Late Night (In Stereo)	
WB 7 22	The Simpsons	Will & Grace	What I Like About You	Scooby-Doo	Reba (In Stereo)	Reba (In Stereo)	Paid Program	Paid Program	Blind Date (In Stereo)	Elimidate	Paid Program	Paid Program	Paid Program
FOX 10 53	Friends (In Stereo)	Seinfeld (In Stereo)	Totally Outrag.	Craziest Videos	Renovate My Family (In Stereo)		News	Sports Extra	Seinfeld (In Stereo)	Yes, Dear (In Stereo)	Elimidate	Paid Program	Paid Program
PBS 13	Business Rpt.	On Q	Washington Week	Wall Street Fortune	Now With Bill Moyers (N) (In Stereo)		Black Horizons	Correction AZ Dept. of Corrections. (In Stereo)		On Q	Charlie Rose (N) (In Stereo)		Best Friend Forgotten
PBS 36	Business Rpt.	State Circle	Washington Week	Wall Street Fortune	Now With Bill Moyers (N) (In Stereo)		Sarah Brightman: Live From Las Vegas (In Stereo)				BBC World News	Best Friend Forgotten Pet overpopulation.	
WGN	Will & Grace	Home Improve.	**½ "Child's Play" (1988) Catherine Hicks. An insane killer's soul turns a child's doll into a murderer.				WGN News at Nine (In Stereo)		Becker (In Stereo)	Becker (In Stereo)	Home Delivery		Celebrity Justice (N)
VH-1	100 Hottest Hotties: "40-21" (In Stereo)		100 Hottest Hotties: "20-1" (In Stereo)		**½ "Austin Powers: International Man of Mystery" (1997, Comedy) Mike Myers, Michael York.				Best Week Ever (N)	The Surreal Life	The Surreal Life	Motormouth	"Austin Powers"
HIST	Modern Marvels "Cemeteries"		Making History With Roger Mudd (N)		Decisive Battles	Command Decisions	Modern Marvels "M1 Abrams Supertank!"		Stories From the Hall of Fame: National Baseball		Making History With Roger Mudd		Decisive Battles
DISN	Phil of the Future	That's So Raven	** "Casper Meets Wendy" (1998) Shelley Duvall. Wendy and Casper unite to defeat an evil warlock.				Lizzie McGuire	Phil of the Future	Braceface	Boy Meets World	The Proud Family	That's So Raven	Kim Possible
ESPN	Sports-Center	NBA	NBA Preseason Basketball: Detroit Pistons at Minnesota Timberwolves. Target Center. (In Stereo Live)					NBA Preseason Basketball: Phoenix Suns at Sacramento Kings. ARCO Arena. (In Stereo Live)					Sports-Center
FSP	(6:30) SportsBeat	Totally NASCAR	Best Damn Sports Show Period (Live)			Fant. Football	Sports Tonight	Pittsburgh Sports	Best Damn Sports Show Period (Live)			Sports Tonight	The Sports List (N)
TNT	Law & Order "Marathon" (In Stereo)		Law & Order "Compassion" (In Stereo)		Law & Order "Baby It's You" (In Stereo)		Homicide: Life on the Street "Baby It's You"		*** "Copycat" (1995) Sigourney Weaver. A cunning psychopath imitates infamous serial killers.				*** "Dead Calm"
CNN	Anderson Cooper 360		Paula Zahn Now		Larry King Live		NewsNight With Aaron Brown		Lou Dobbs Tonight		Larry King Live		NewsNight-Br.
NICK	ChalkZone (In Stereo)	Oddparents	Danny Phantom	Jimmy Neutron	SpongeBob	Hey Arnold!	Full House (In Stereo)	Full House (In Stereo)	Fresh Prince	The Cosby Show	Roseanne (In Stereo)	Roseanne "Mall Story"	Fresh Prince
AMC	Movie: ** "Silver Bullet" (1985) Cont'd		*** "The Omen" (1976, Horror) An ambassador discovers that his son may be the Antichrist.				**½ "Damien: Omen II" (1978, Horror) William Holden, Lee Grant. An industrialist adopts his devilish orphaned nephew.					Backstory	"The Final Conflict"
TDC	New Detectives: Forensic Science		American Casino "Gun Toting Chef" (N)		Wing Nuts "Bombs Away"		American Hot Rod "Junkyard Dog 2"		American Casino "Gun Toting Chef"		Wing Nuts "Bombs Away"		American Hot Rod
LIFE	**½ "As Good as Dead" (1995) A woman suspects foul play when her friend dies in surgery.				** "A Face to Kill For" (1999) Doug Savant. A horse trainer takes revenge on her evil husband.				Merge		The Nanny (In Stereo)	The Golden Girls	Providence (In Stereo)
A&E	American Justice: Crime of Passion: Pamela Smart		Biography "Laura Bush"		Biography "John Kerry" John Kerry. (N)		All the Presidents' Wives America's first ladies. (N)				Biography "Laura Bush"		Biography "John
TBS	Everybody-Raymond	Everybody-Raymond	Friends (In Stereo)	Friends (In Stereo)	*** "The Matrix" (1999, Science Fiction) (PA) Keanu Reeves. A computer hacker learns his world is a computer simulation.					*** "Total Recall" (1990, Science Fiction) Strange dreams lead an earthling to intergalactic intrigue.			
FAM	Smallville "Obscura" (In Stereo)		** "Tower of Terror" (1997, Mystery) A hapless reporter attempts to solve a 60-year-old case.				Whose Line?	Whose Line?	The 700 Club		Paid Program	Paid Program	Paid Program
TOON	Foster's Home	Grim Adventures	Scooby Doo and the Loch Ness Monster (N)			Atomic Betty	Codename: Kid	Foster's Home	Powerpuff Girls!	Ed, Edd n Eddy	Johnny Bravo	Duck Dodgers	Gundam Seed "Kira"
TDISN	**** "Toy Story" (1995, Adventure) Voices of Tom Hanks. (In Stereo)			Recess (In Stereo)	Digimon	Spider-Man	Gargoyles (In Stereo)	Gargoyles (In Stereo)	Gargoyles (In Stereo)	Gargoyles (In Stereo)	Gargoyles (In Stereo)	Gargoyles (In Stereo)	Gargoyles (In Stereo)
SCIFI	Andromeda A stranger pursues Dylan. (In Stereo)		Stargate SG-1 Team fears mind control.		Stargate SG-1 "Affinity" (In Stereo)		Stargate Atlantis "Poisoning the Well"		Stargate SG-1 "Affinity" (In Stereo)		Stargate Atlantis "Poisoning the Well"		Andromeda (In Stereo)
TNN	CSI: Crime Scene Investigation (In Stereo)		CSI: Crime Scene Investigation (In Stereo)		CSI: Crime Scene Investigation "Suckers"		CSI: Crime Scene Investigation (In Stereo)		MXC (In Stereo)	MXC (In Stereo)	World's Wildest Police Videos (In Stereo)		Blind Date (In Stereo)
USA	JAG "Above and Beyond" (In Stereo)		Law & Order: Special Victims Unit (In Stereo)		Law & Order: Special Victims Unit "Secrets"		Monk "Mr. Monk and the Psychic"		Law & Order: Special Victims Unit (In Stereo)		Monk "Mr. Monk and the Psychic"		"Undercover Br."
FX	Fear Factor Contestants dine on live snails.		Fear Factor "Female Models" (In Stereo)		Fear Factor Jumping from a tower to a trapeze.		Fear Factor (In Stereo)		Fear Factor "Celebrity Edition" (In Stereo)		Cops (In Stereo)	Cops (In Stereo)	Married... With
ESPN2	NFL Live (Live)	NFL Matchup	College Football: Hawaii at Boise State. (Live)						SportsCenter (Live)		NFL Live	NFL Matchup	Mother's Car Show
MSNBC	Hardball With Chris Matthews		Countdown With Keith Olbermann (Live)		Deborah Norville Tonight (Live)		Scarborough Country (Live)		Hardball With Chris Matthews		Countdown With Keith Olbermann		Abrams Report
SPEED	NASCAR Racing: Nextel Cup Series – Bass Pro Shops MBNA 500 Qualifying.			Infield Hot Pass	Auto Racing: ASA Series. From Hampton, Ga. (Live)				WRC Rally Magazine	NASCAR Racing: Nextel Cup Series – Bass Pro Shops MBNA 500 Qualifying.			Trackside At...
OUTDR	Great Outdoors	Guide-Outdoors	2004 American Freestyle Bullfighting		Bull Riding: PBR Built Ford Tough World Finals. Las Vegas. (Live)					Cowboy 101	Bull Riding: PBR Built Ford Tough World Finals. Las Vegas.		
TVL	Wings (In Stereo)	Wings (In Stereo)	The Munsters	Green Acres	Andy Griffith	Leave It to Beaver	Sanford and Son	All in the Family	Three's Company	Three's Company	Cheers "Grease"	Cheers (In Stereo)	All in the Family
WE	Movie: Cont'd	*** "Irreconcilable Differences" (1984, Comedy) Ryan O'Neal. A 10-year-old tries to divorce herself from her parents.					Take My Kids,	Savvy	**½ "Falling in Love" (1984, Drama) Robert De Niro. An engineer and a graphics designer fall in love.				Take My Kids,
COM	The Daily Show	Mad TV (In Stereo)		Com.-Presents	Com.-Presents	Com.-Presents	Com.-Presents	Com.-Presents	Bill Maher: Be More Cynical (In Stereo)		South Park	Shorties Watchin'	Travel Sick "Mexico"
TLV	In a Fix Office with a nautical theme.		Clean Sweep Gary just moved in with Jennifer.		What Not to Wear Radio host gets a new look.		For Better or for Worse "Lori and Alex" (N)		Clean Sweep Gary just moved in with Jennifer.		What Not to Wear Radio host gets a new look.		Better-Worse
NGEO	Reptile Rulers	Totally Wild	Inside the Secret Service The United States Secret Service is profiled. (In Stereo)				Seconds From Disaster "Pentagon 9/11"		Inside the Secret Service The United States Secret Service is profiled. (In Stereo)				Sec. Disaster

Heist Garners

Continued from Page B-2

wood, and Michael Steven Pingley, 26, were both handed stet rulings on marijuana possession charges, along with orders to complete 30 hours of community service. The men were arrested in April by sheriff's deputies who apprehended them as they smoked marijuana in a car parked in the Simon Pearce parking lot.

William Ervin Norris, 32, Mt. Storm, W.Va., received stet rulings on charges of possession of marijuana and drug paraphernalia, filed by sheriff's deputies during a February traffic stop in Mtn. Lake Park. Norris was initially arrested when a computer check revealed he was wanted for a violation of probation offense in Allegany County, and a subsequent search led to the discovery of two smoking pipes on his person, one bearing suspected burnt marijuana residue.

Ian Arthur Mullins, 23, Chagrin Falls, Ohio, was handed stet rulings on possession of marijuana and paraphernalia charges which stemmed from his February arrest by state troopers during a traffic stop on I-68 at Amish Road. After marijuana seeds were observed in plain view, a search uncovered a pipe bearing suspected burnt marijuana residue.

Several cases involved charges that were not prosecuted.

Clifton Dale Vance, 45, Petersburg, W.Va., was not prosecuted on 30 counts each of second-degree assault and fourth-degree sex offense filed by the Garrett Bureau of Investigation. Those charges involved the accusations of one individual, while hearings remain pending based on the allegations of two other individuals.

Dale Matthew Frazee, 23, Friendsville, was not prosecuted on charges of making arson threats, making threats for the purpose of extortion, and violating an ex parte order that stemmed from his arrest by state police.

James Edgar Robinson, 34, Ashland, Ky., was not prosecuted on possession of marijuana and drug paraphernalia charges filed by state troopers after a traffic stop on I-68.

Spenola Menzie Ammammo, 27, Staten Island, N.Y., was not prosecuted on marijuana and drug paraphernalia charges filed by sheriff's deputies who found suspected contraband on his person.

Jamie Lee Shiflett, 21, Terra Alta, was not prosecuted on destruction of property and trespassing charges filed by sheriff's deputies after he allegedly punched out the window of a car while intoxicated.

Michael Stephen Anderson, 50, Oakland, was not prosecuted on charges of making a false affidavit and intent to commit welfare fraud filed by sheriff's deputies after he allegedly attempted to obtain food stamps with a falsified application.

Alice Leona Welch, 36, Deer Park, was not prosecuted on a second degree assault charge filed by sheriff's deputies after a domestic altercation.

Timothy Daniel Wilt, 40, Grantsville, was not prosecuted on two counts of second-degree assault filed by state troopers after a domestic-related incident.

DUI/DWI HEARINGS

A number of driving while under the influence (DUI) and driving while impaired (DWI) cases were heard in traffic court over recent weeks.

Nathen Gene Sisler, 31, Md., pleaded guilty to two DUI charges and received a total sentence of one year in jail and a $555 fine from Judge Malloy.

Michael Lee Higgens, 62, Md., pleaded guilty to DUI before Judge Burnett and was handed an 18-month sentence, half of which was suspended, fined $700, and placed on three years of supervised probation. Higgens was also deemed to be in violation of an existing DUI probation agreement.

Robert Paul Butler, 32, W.Va., pleaded guilty to DUI and was handed a one-year sentence, six months of which was suspended, and was fined $55 and placed on three years of supervised probation.

Anthony Robert Panichas, 42, Md., pleaded not guilty to DWI but was nonetheless convicted and handed a 60-day sentence, all but four days of which was suspended, and a $300 fine and one year of supervised probation.

Jason Wayne Winkler, 25, Md., pleaded guilty to DUI and was handed a 60-day jail sentence and fined $500.

Scott Anthony Bowman, 24, Md., pleaded guilty to DWI and was handed a 60-day jail term.

Scott Lee Merrill, 28, Pa., pleaded guilty to DWI and was handed a 30-day sentence by Judge Malloy.

Kenneth Allen McRobie, 24, Md., pleaded guilty to DUI and was handed a 60-day sentence, all but nine days of which was suspended, fined $555, and placed on one year of supervised probation by Judge Burnett.

Lisa Ann Layton, 43, Md., pleaded guilty to DUI and was handed a 90-day sentence, all but seven days of which was suspended, fined $500, and placed on two years of supervised probation.

Aubrey Wilson Ware, 21, Md., pleaded guilty to DWI and was handed a one-year sentence, all but six days of which was suspended, fined $300, and placed on two years of supervised probation. Ware was also deemed to be in violation of an existing DWI probation agreement.

Matthew Lee Paugh, 25, Md., pleaded guilty to DWI and was handed a 60-day sentence, all but four days of which was suspended, fined $500, and placed on two years of supervised probation.

Jason Rodney Mealey, 27, Pa., pleaded guilty to DUI and was handed a 30-day sentence, all but two days of which was suspended, fined $400, placed on one year of supervised probation, and ordered to complete 30 hours of community service.

Robin Leonard Moyer, Jr., 31, Md., pleaded guilty to DWI and was fined $500, handed a 60-day suspended sentence, and placed on two years of supervised probation by Judge Stakem.

Lisa Rae Pursley, 32, Md., pleaded guilty to DWI and was fined $500, handed a 30-suspended sentence, and placed on one year of supervised probation by Judge Burnett.

Scott Andrew Baker, 39, Ohio, pleaded guilty to DUI and was fined $400, and was handed a 30-day suspended sentence, one year of supervised probation, and 30 hours of community service.

Matthew Ray Beachy, 22, Md., pleaded guilty to DWI and was fined $400, and was handed a 30-day suspended sentence, one year of supervised probation, and 30 hours of community service.

Jackie David Saylor Jr., 25, Pa., pleaded guilty to DWI and was fined $400, and was handed a 30-day suspended sentence, one year of unsupervised probation, and 30 hours of community service.

Roy Scott Davis, 33, Md., pleaded guilty to DUI and was fined $400, and was handed a 30-day suspended sentence, one year of supervised probation, and 30 hours of community service.

Michael Earl DeLauder, 50, Ohio, pleaded guilty to DWI and was fined $400, and was handed a 30-day suspended sentence, one year of unsupervised probation, and 40 hours of community service.

David D. Duppstadt, 41, Pa., pleaded guilty to DWI and was fined $455, handed a 30-day suspended sentence, and placed on one year of unsupervised probation.

Brian Gaetano Sauro, 25, Pa., pleaded guilty to DUI and was fined $400, handed a 30-day suspended sentence, and placed on one year of unsupervised probation.

Gary Ford Perkins, 46, Md., pleaded guilty to DWI and was fined $400, handed a 30-day suspended sentence, and placed on one year of supervised probation.

Joseph Michael DeWitt, 42, Md., pleaded guilty to DUI and was fined $400, handed a 30-day suspended sentence, and placed on one year of supervised probation.

Matthew Jay Clark, 19, W.Va., pleaded guilty to DWI and was fined $300, and was handed a 30-day suspended sentence, one year of unsupervised probation, and 30 hours of community service.

Gregory Philip Popelas, 51, Pa., pleaded guilty to DWI and was fined $300, handed a 30-day suspended sentence, and placed on one year of unsupervised probation.

Gerrie Lynn Casteel, 38, Bruceton Mills, W.Va., pleaded guilty to DUI and was fined $400, and was handed a 30-day suspended sentence, one year of supervised probation, and 30 hours of community service.

Kathy Jo Wilhelm, 26, Md., pleaded guilty to DUI and was handed a PBJ and a 30-day sentence, all but two days of which was suspended, and fined $400 and placed on one year of supervised probation.

Patrick Wayne Sartor, 38, Md., pleaded guilty to DUI and was handed a PBJ and a $355 fine, a 30-day suspended sentence, two years of supervised probation, and 40 hours of community service.

Melvin Maurice Hanlin, 69, W.Va., pleaded guilty to DWI and was handed a PBJ and a $400 fine, a 30-day suspended sentence, one year of unsupervised probation, and 30 hours of community service.

Mildred Marie Minnick, 53, Md., pleaded guilty to DWI and was handed a PBJ and a $300 fine, a 30-day suspended sentence, and one year of supervised probation.

Nicholas Michael Oliverio, 22, Md., pleaded guilty to DUI and was handed a PBJ and a $400 fine, a 30-day suspended sentence, and one year of supervised probation.

Renee Ann Rodeheaver, 34, Md., pleaded guilty to DUI and was handed a PBJ and a $455 fine, a 30-day suspended sentence, one year of supervised probation, and 30 hours of community service.

Danny Lee Blechel, 52, Md., pleaded guilty to DWI and was handed a PBJ and a $400 fine, a 30-day suspended sentence, and one year of supervised probation.

Christine L. Warner, 31, Md., pleaded guilty to DWI and was handed a PBJ and a $200 fine, a 30-day suspended sentence, and one year of supervised probation.

Dawn Denise Hinebaugh, 33, Md., pleaded guilty to DUI and was handed a PBJ and a $200 fine, a 30-day suspended sentence, one year of supervised probation, and 30 hours of community service.

Ricky Shawn Bowman, 21, Md., pleaded guilty to DUI and was handed a PBJ and a $300 fine, a 30-day suspended sentence, one year of supervised probation, and 30 hours of community service.

Jerry Woodrow Waybright, 48, Md., pleaded guilty to DUI and was handed a PBJ and a $300 fine, a 30-day suspended sentence, one year of supervised probation, and 30 hours of community service.

Krystle Lynn Towne, 23, Md., pleaded guilty to DUI and was handed a PBJ and a $300 fine, a 30-day suspended sentence, one year of supervised probation, and 30 hours of community service.

Zane Aaron Kisner, 34, Md., pleaded guilty to DWI and was handed a PBJ and a $400 fine, a 30-day suspended sentence, and one year of supervised probation.

Marion Lorraine Miller, 59, Md., pleaded guilty to DWI and was handed a PBJ and a $400 fine, a 30-day suspended sentence, and one year of supervised probation.

Gene Gilbert Keister, 77, Md., pleaded guilty to DWI and was handed a PBJ and a $200 fine, a 30-day suspended sentence, and one year of supervised probation.

Joanna Shillito, 45, W.Va., pleaded guilty to DUI and was handed a PBJ and a $455 fine, a 30-day suspended sentence, one year of supervised probation, and 30 hours of community service.

Mark Allen Grimm, 41, Md., pleaded guilty to DUI and was handed a PBJ and a $455 fine, a 30-day suspended sentence, and one year of supervised probation.

Megan Beth Coleman, 22, Md., pleaded guilty to DWI and was handed a PBJ and a $300 fine, a 30-day suspended sentence, and one year of supervised probation.

Laura Ann Reams, 24, Md., pleaded guilty to DUI and was handed a PBJ and a $300 fine, a 30-day suspended sentence, one year of supervised probation, and 30 hours of community service.

James Orie Jacobs, 21, Md., pleaded guilty to DWI and was handed a PBJ and a $400 fine, a 30-day suspended sentence, and one year of supervised probation.

Robert William Wentz Jr., 46, Pa., pleaded guilty to DWI and was handed a PBJ and fined $255.

Judge Stakem handed a PBJ to Lisa Carol Fertig, 40, W.Va.–who pleaded guilty to DUI–along with a $300 fine and one year of supervised probation.

Ryan Patrick Channel, 23, Md., pleaded guilty to DUI and was handed a PBJ, fined $300, and placed on 18 months of supervised probation.

Robert Gurney Spiker, 41, Md., pleaded guilty to DWI and was handed a PBJ, fined $305, and placed on one year of supervised probation.

Cynthia Mary Vagenos, 33, Md., pleaded guilty to DWI and was handed a PBJ, fined $305, and placed on 18 months' supervised probation.

Aaron Matthew Sipes, 23, Md., pleaded guilty to DUI and was fined $255 and placed on 18 months of unsupervised probation by Judge Malloy.

Tina Brenee Linder, 34, Md., pleaded guilty to DWI and was handed a PBJ, a 150 fine, and one year of unsupervised probation.

Cornet Lewis, 28, Md., pleaded guilty to DUI and was fined $255 and placed on one year of unsupervised probation.

Stet rulings were handed down in Judge Burnett's courtroom to Carl Lewis Johnson, 55, W.Va., and John William Hinebaugh, 36, Pa., who were charged with DWI and DUI, respectively.

Maryland residents Robert Glenn Ford, 49, and Ronald Antwon Rhodes, 29, were each deemed to be in violation of their respective DWI probations. Judge Burnett withheld sanctions in both cases.

SCHOOL BUS VIOLATIONS

Marla Davon Sines, 38, and Kevin James Mullenax, 27, both Maryland residents, pleaded guilty to illegally passing a school bus operating its flashing red lights. They were each handed a PBJ and a $100 fine, and Judge Burnett also ordered Sines to complete 10 hours of community service.

Subscribe to *The Republican*

NOW AVAILABLE LOCALLY
RENT-A-STORAGE
BY SUNRISE SANITATION SERVICES

SIZES: ECONO 7'H x 8'W x 14' L
STANDARD 8'H x 8'W x 20'L
ATTN: CONTRACTORS, BUSINESSES MANUFACTURERS AND HOMEOWNERS
IDEAL FOR SHORT AND LONG TERM STORAGE
TOOLS · BUILDING MATERIALS · MERCHANDISE · EQUIPMENT SUPPLIES · RECREATIONAL VEHICLES · FURNITURE
"AND ALL YOUR OTHER STUFF"
VISA 1-800-645-4886
WILL DELIVER TO YOUR LOCATION · WEATHER RESISTANT · LOCKABLE

25 YEARS OF SERVICE!
Serving Garrett County
OUR BUSINESS IS PICKING UP
Sunrise
Sanitation Services, Inc.
COMMERCIAL · CONSTRUCTION · INDUSTRIAL
RESORTS · DEMOLITION · CLEAN-UP JOBS
ROLL OFFS
10, 20 & 30 Yard Sizes
COMPACTORS & STORAGE BOXES AVAILABLE

SERVING THE BUSINESS COMMUNITY
FRONT LOAD
DUMPSTER SIZES
2, 4, 6, & 8 CUBIC YD.
(COMPACTORS AVAILABLE)

· REMODELING · CLEAN-UP PROJECTS
ROOF REPLACEMENT · STORAGE
SMALL HAUL
(Ideal for small jobs)
Container left at your site
10 CUBIC YD.
ATTENTION Contractors Homeowners Business

You Call... We Haul
301-334-6212
(A GARRETT COUNTY COMPANY)
Solid waste collection you can depend on.

RODERICK
Quality Leaves No Regrets
Your Headquarters For Quality Service, Selection & Value In Home Furnishings!
FURNITURE BRANDS
•Ashley •Broyhill •Chromcraft •La-Z-Boy •Peters Revington •Stanley •Webb
•Golden Oak •Butler •Holland House •Lea •Pulaski •Universal
•Benchcraft •Eagle Industries •Keller •Livingston •Riverside •Vaughan Bassett
•Berkline •Flexsteel •Kingsley •Marshfield •Sealy Mattress •Springwall
Everyday Low Prices
301-359-0451
www.rodericksoutlet.com
12 Months SAME AS CASH w/Approved Credit
Free Delivery
Mon., Wed., Fri. 10 am to 8 pm; Tues. & Thurs. 10 am to 5 pm; Sat. 10 am to 4 pm

Dear Neighbors in Garrett County and Friends in West Virginia –

We write to you as parents and grandparents concerned about our nation's healthcare and the environment. We believe this election is crucial to our health, and our children and grandchildren's health. We believe it is critical to the health of the planet we live on, especially Deep Creek Lake and the rivers and streams in our area.

Environment:

The Clean Water Act was enacted in 1972. It's intent was to regulate the nation's drinking water and protect the nation's rivers and lakes for fishing, swimming, boating, and other water sports. Yet, today water pollution is still a problem. It is estimated that mercury pollution has contaminated 12,000,000 acres of lakes, estuaries and wetlands, and 473,000 miles of streams, rivers and coastlines. Mercury is a poison that affects the brain and nervous systems of fetuses and young children, similar to lead poisoning. The poison is mostly obtained through eating fish found in water polluted with mercury. The current administration is proposing a plan that would allow nearly seven times more annual mercury emissions for five times longer than current law. This will directly impact the health of the lakes and rivers in our area.

The Clean Air Act was initially enacted in 1970. It's intent was to regulate the pollutants in the air we breathe. Today air pollution is still a problem. Contaminated air causes a variety of aliments including headaches, breathing problems like bronchitis, and can in young children cause spine and brain damage. The damage is obtained through breathing polluted air. The current administration has a new Clear Skies initiative. It allows for more pollutants to be emitted into our air in the next decade than the provisions of the current Clean Air Act. It allows for no regulation of carbon dioxide emissions, 68% more nitrous oxide emissions, 225% more sulfur dioxide emissions, and 520% more mercury releases. This will directly impact the air in our area that we breathe.

More than 200 rules and regulation involving clean air and water, protected lands, and endangered species have been curtailed by the current administration. We are very concerned.

Healthcare:

We spend more on health care and drugs than any other country. Yet, according to the World Health Organization, out of 191 member states, we rank 37th in our health care. Our life expectancy is ranked last when compared to other industrialized nations.

There are nearly 44,000,000 people in our country that do not have health insurance. Of that figure 8,500,000 are children. Over the past three years, family health insurance premiums have increased more than $3,512 and prescription drug prices have grown four times faster than inflation.

Medicare premiums will increase 17 percent in 2005 – the largest increase in the program's history according to the AARP. Social Security incomes will increase just 2.5 percent in 2005. Already, the average Medicare beneficiary, living on their own, spends 22 percent of their income on out-of-pocket medical expenses.

Medicare reform has created confusion, offering numerous inconsistent plans, high deductibles and large gaps in coverage. The reform prohibits the government from negotiating with the pharmaceutical industry for lower prices on drugs covered by Medicare. It is now illegal to import cheaper prescription drugs from Canada. This restriction is a $139,000,000,000 windfall for the large drug companies at the expense our health. The Congressional Research Service reported that Canadian manufactured drugs meet or surpass the quality control standards of the FDA.

We believe there needs to be a change in the priorities of our government. Our health and the health of our children, grandchildren, our nation, and our planet should be the priority, not the profits of large drug or power companies. Focus needs to be on people, not multi-national corporations. This shift in priorities requires a change from George W. Bush to John Kerry.

BECOME INFORMED – KNOWLEDGE IS POWER
VOTE ON NOVEMBER 2, 2004
IT IS A RESPONSIBILITY OF EVERY CITIZEN IN OUR DEMOCRACY.

Sincerely,
Parents and Grandparents for a Safer Future

Paid for by Parents and Grandparents for a Safer Future - Michael Bell, treasurer

CHURCH DIRECTORY

APOSTOLIC

Apostolic Church of Oakland, Rev. Aaron Phillips, Pastor. Sunday Worship 10 a.m. and 6 p.m.

ASSEMBLY OF GOD

Cornerstone Assembly of God, US 219, Boynton, Pa., Pastor Thomas Twigg Jr., 814-662-4235. SS 9:30 a.m.; Wor.10:30 a.m.; Sun. eve. ser. 6 p.m.; Wed. fam. night & Bible study 7 p.m.

Crellin Assembly of God, Rev. Bruce Craig, Pastor. SS 9:45 a.m.; Wor. 10:45 a.m. and 6 p.m.; Prayer meet. Mon. 7 p.m.; Prayer and Bible study, Missionettes and Royal Rangers, PowerSource Youth Minist., Wed. 7 p.m.

Glendale Assembly of God Church, David P. Goldizen, Pastor. SS 10 a.m.; Wor. 11 a.m. and 6 p.m.

Good Tidings Assembly of God, Location Rd., St. George, WV. Iris V. Skipper, Pastor. SS 10 a.m.; Wor. 7 p.m. & Fri. 7:30 p.m.; Cottage Prayer Meet. Tues. 7:30 p.m.

Hiway Assembly of God, Rt. 38, Kitzmiller. Rev. Gail K. Hixon, Pastor. SS 10 a.m.; Sun. eve. ser. 6 p.m.; Wed. night ser. 7 p.m.

Kitzmiller Assembly of God, Rev. Lee R. Robertson, Pastor. SS 10 a.m.; Wor. 11 a.m.; Eve. Wor. 7 p.m.; Prayer & Praise ser. Wed. 7 p.m.

Lakeside Assembly of God, Rev. Robert W. Collette Sr., Pastor. SS 9:30 a.m.; Wor. 10:30 a.m.; Youth (Gr. 4-10) 7 p.m.; Evang. ser. Sun. 6:30 p.m.; Bible Study Wed. 7 p.m.

Maple Grove Assembly of God, Horse Shoe Run, WV., Robert J. Klier, Pastor. SS 9:30 a.m.; Fam. Wor. 10:30 a.m. and 7 p.m.; Wed. 6 p.m. youth; 7 p.m. Bible study.

Maranatha Assembly of God, 176 Springs Rd., Grantsville, 301-895-5300. Rev. William K. Ferguson, Interim. Pastor. SS 9:30 a.m.; Sun. Worship 10:30 a.m. & 6 p.m.

Mt. Top Christian Assembly, Rt. 135, Mtn. Lake Park. Rev. Daniel Winters. SS 9:30 a.m.; Wor. and Kids C.A.V.E. 10:30 a.m.; Living Word Youth Ministry and Evang. ser. 6 p.m.; Wed. Bible Study and Missionettes 7 p.m.; Choir 8 p.m.

Rocky Drean Assembly of God, Bray School Rd. Rev. William C. Skipper, Pastor. SS 9:45 a.m.; Wor. 10:45 a.m. & 7 p.m.; Wed. ser. 7 p.m.

Terra Alta Assembly of God, Rev. Robert Travis, Pastor. SS 10 a.m.; Wor. & Child's Church 11 a.m.; Evang. ser. 7 p.m.; Adult Bible Study & Youth ser. Wed. 7 p.m.

Walnut Bottom Assembly of God, Rev. Norman Via. SS 10 a.m.; evening wor. 6 p.m. and Wed. 7 p.m.

BAPTIST

Deep Creek Baptist Church, Don Wilson, Pastor. SS 9:45 a.m.; Wor. ser. 11 a.m. and 6 p.m.; Bible Study & Prayer Wed. 7 p.m.

Ferndale Baptist Church, Rt. 219, 3 mi. N. of Oakland. Child's SS 9 a.m.; Wor. ser. 10 a.m.

Harvest Baptist Church, off Rt. 495, Jennings Rd. Alan Birkby, Pastor phone, 301-895-5556. SS 9:30 a.m.; Wor. 10:30 a.m.; Wed. Prayer & Bible Study 7 p.m.

Little Meadows Baptist Church, Chestnut Ridge Rd., near Grantsville. Pastor Rick High, 304-788-2844. SS 9:30 a.m., Wor. 10:45 a.m.; Youth meet. & Wor. Wed. 7 p.m.

Mtn. Lake Independent Baptist Church, 1005 Broadford Rd. Dennis L. Leatherman, Pastor. SS 9:45 a.m.; Wor. ser. 10:45 a.m. & 7 p.m. & Wed. 7 p.m.

New Testament Baptist Church, 710 Dung Hill Rd., Grantsville, 301-895-4001, Tony Wilburn, Pastor. SS 10 a.m.; Worship 11 a.m. and 7 p.m.; Wed. Eve. Bible study 7:30 p.m.

Pleasant View Baptist Church, 2 mi. S. of Oakland, Rt. 219. Wally Weeks, Pastor. Youth Pastor, Mark Watkins, 301-334-8515. Sun. Wor. 10:15 a.m.; Bible Study 9 a.m.; Family Minist. Wed. 6 p.m.

Rush Baptist Church, 1985 Old Morgantown Rd. West, near Friendsville. Rev. Ray Perkins, interim Pastor. SS 9:45 a.m.; Wor. 11 a.m.; Prayer Meet. & Bible Study Wed. 7 p.m.

Victory Baptist Church, 3 miles W. of Oakland, Rt. 39, near Crellin. SS 10 a.m.; Wor. 11 a.m. & 7 p.m. & Thurs. 7 p.m.

BRETHREN

Asher Glade Church of the Brethren, Rt. 42, N. of Friendsville. Edwin Moore, Pastor. 1-724-425-9792. SS 10 a.m.; Wor. 11 a.m.

Bear Creek Church of the Brethren, Brethren Church Rd., Accident. Pastor Kevin Staggs. SS 9:30 a.m.; Wor. 10:30 a.m.

Bethesda Church of the Brethren, Rt. 495, Grantsville. Carroll Junkins, Pastor. SS 9:30 a.m.; Wor. ser. 10:30 a.m.

Brookside Church of the Brethren, Rev. Sam Moon, Pastor. SS 10 a.m.; Wor. 11 a.m.

Cherry Grove Church of the Brethren, 3992 Chestnut Ridge Rd., Grantsville, Tom Wegman, Pastor, 814-662-9311. SS 9:30 a.m.; Wor. ser. 10:30 a.m.

Fairview Church of the Brethren, 4 mi. off Rt. 50. David C. Moon, Pastor. SS 10 a.m.; Wor. 11 a.m.

Gortner Union Church of the Brethren-Mennonite. Rev. Steven Sauder, Pastor. SS 9:30 a.m.; Wor. ser. 10:30 a.m.

Grace Brethren Church, 3 mi. S. of Accident on Bumble Bee Rd. SS 10 a.m.; Wor. 11 a.m.

Laughlin Church of the Brethren, Amish Rd., Grantsville. Pastor Mark Durst. SS 9:30 a.m.; Wor. 10:30 a.m.

Laurel Glen Church of the Brethren, Old Mill Rd., Cranesville. Berma and Carol Yerkey, Pastors. SS 10 a.m.; Wor. 11 a.m.

Maple Grove Church of the Brethren, Maple Grove Rd. Worship 10:30 a.m.

Maple Spring Church of the Brethren, Rev. J. Rogers Fike, Pastor. SS 10 a.m.; Wor. 10:45 a.m.

Markleysburg Church of the Brethren, Main St., Markleysburg, Pa., 724-329-8155. SS 10 a.m.; Worship 11 a.m.

Mt. Grove Church of the Brethren. Rev. Curtis Ketterman, Pastor. Wor. ser. 10:30 a.m.

Oak Grove Church of the Brethren, Sang Run Rd. Pastor Philip Matthews, 301-334-1248; church 301-387-7502. SS 10 a.m.; Wor. 11 a.m.

Oak Park Church of the Brethren, 110 Church Lane, Oakland, Rev. Mel Menker, Pastor, 301-334-2243. SS 9:30 a.m.; Wor. 8:15 & 10:30 a.m.

Pine Grove Church of the Brethren, Swallow Falls. Larry Rentschler, Pastor. SS 10 a.m.; Wor. 11 a.m.

CHURCH OF CHRIST

Oakland Church of Christ, Russ McConnell, Minister, 301-334-0710. SS 9:30 a.m.; Wor. 10:30 a.m. & 6 p.m. & Wed. 7 p.m.

EPISCOPAL

Emmanuel Episcopal Church, 301 S. Mineral St., Keyser, WV. 304-788-4475. The Rev. Joe Mackov, Rector. Holy Euch. & sermon 10 a.m. Sun.; Wed. Healing ser. 10:30 a.m.

Our Father's House, Rt. 135 at Altamont. Worship Service Sun., 10 am mid June through Labor Day.

St. John's Episcopal Church, Rev. Chip Lee, Rt. 135, Deer Pk. SS & Holy Euch. 9 a.m.

St. Matthew's Episcopal, 2nd & Liberty St., Oakland. "Church of Presidents." Holy Euch. Sun. 8 & 10:45 a.m. Rev. Chip Lee, Rector.

St. Michael's Episcopal Church. 107 McDonald St., Kingwood, WV. Rev. Alan Jenks, Vicar. Holy Euch. ser. 10 a.m.

EVANGELICAL FREE

Faith Evangelical Free Church, 1009 MD Hwy., Mtn. Lake Pk., 301-334-4172. Rev. David R. Martin. SS 9:30-10:30 a.m.; Wor. ser. 10:45 a.m.; Pioneer Club during sch. yr. Wed. Jr. & Sr. High 6:45-8 p.m. at Loch Lynn Community Building.

GOSPEL CHURCH

Full Gospel Church, Blaine, WV. Rev. George Tichinel, Pastor. SS 10 a.m.; Sun. Night ser. 7 p.m.; Wed. Bible study 7 p.m.

Independent Full Gospel Revival Center, Loch Lynn Hts. SS 10 a.m.; Wor. ser. 6 p.m.; Wed. Wor. ser. 6:30 p.m.

Savage River Full Gospel Church, Rev. Charles Braithwaite, Pastor. SS 10 a.m.; Sun. ser. 6:30 p.m.; Wed. ser. 7 p.m.

CHURCH OF GOD

Bayard Church of God, Bayard, WV. Rev. William McCallister, Pastor. SS 10 a.m.; Wor. ser. 11 a.m.; Sun. & Wed. ser. 6:30 p.m.; Prayer meet. Thurs. 6 p.m.

The Church of God of Prophecy, 25 Back Street, Deer Park. 301-533-3227, 301-334-33933, John Osborne, Pastor. SS 10 a.m.; morn. wor. 11 a.m.; eve. wor. 7 p.m.

Gorman Church of God, at 7301 GW Hwy., Oakland. 301-334-4110. William Rhodes, pastor. SS 10 a.m.; Church ser. 11 a.m.; Eve. ser. 6 p.m.; Tues. Bible study 7 p.m.

Jennings Church of God, Rev. George Plants, Pastor. SS 10 a.m.; Preach. 6 p.m.; Sat. Prayer meet. 6 p.m.; Wed. Bible study 6 p.m.

Laurel Run Church of God, Friendsville, Michael L. Roach, Pastor. (Affiliated w/ Anderson, Ind. & CBH) SS 10 a.m.; Wor. ser. 10:45 a.m. & 7:30 p.m.; Wed. prayer & Bible study 7:30 p.m. 301-746-5320.

Loch Lynn Church of God, Rev. Ivan and Cindy Ackerman, Pastors. SS 9:45 a.m.; Wor. . 8 & 11 a.m. and 6 p.m.; Wed. service 7 p.m.

Sand Spring Church of God. Fearer Rd., Friendsville, 301-746-5675, Nevin Umbel, Int. Pastor. SS 9 a.m.; Wor. ser. 10:15 a.m.; Bible Study Wed. 7 p.m.; Women's Minist. 1st Wed. 10 a.m. Choir practice Wed. 6 p.m.

INDEPENDENT

Creation for Christ Min., 301-334-3133, Rt. 219 S. Glenes Dumire, Pastor. Sun Wor. 7:30 p.m.; Wed. prayer meet. 7:30 p.m.

First Christian Church, Friendsville. Galen Beitzel, Evang. SS 10 a.m.; Wor. & Com. 11 a.m.

Freedom Chapel, Bear Creek Rd. near Friendsville. SS 10 a.m.

Grace Bible Church, 28099 Garrett Hwy., Accident. Larry Glotfelty, Pastor, 301-746-8635. SS 10 a.m.; Wor. ser. 11 a.m. & 7:00 p.m.; Prayer Meet. & Bible study Wed. 7:30 p.m.

House of Love, 2nd & Liberty Sts., Oakland. (Meeting at St. Matthews Episcopal Church) Pat Malone, 301-707-0272. Sun. wor. 12:30 p.m. Weekly fellowship in homes.

Mercy Chapel, Pastor Daymond Schmuck, 902 Mill Run Rd., 5 mi. N of Friendsville. Wor. ser. Sun. 10:30 a.m., weekly Bible study.

New Life Christian Church, Rev. Ed Winebrenner, Pastor. 3 mi. N of Oakland, off Rt. 219 on Nest Lick Acres Rd. SS 10 a.m.; Wor. ser. 11 a.m.; Sun Eve. ser. 7 p.m. Prayer Meet. 7 p.m. Wed.

Sang Run Christian Center, Sang Run Rd., 301-387-6142. SS 9:30 a.m.; wor. 10:35 a.m.; Bible study every 3rd Wed. 7 p.m. Joe Spiker, Pastor.

Western Md. Christian Center, Mike Robinson, Pastor. 827 1st Ave., Friendsville. 301-746-5715. Sun. Fellowship & Children's C.L.U.B. house 10 a.m.; Eve. Wor. Sun. 6 p.m.; Disc. & Youth(13-18) Wed. 7 p.m.

World Lighthouse Worship Center, Grantsville. Dewayne Johnson, Pastor, 301-895-3868. Sun. wor. 10 a.m. & 6 p.m.; Tues. w/youth & teens 7 p.m. Nursery avail.

Zion Tabernacle. 326 Zion School Rd., Grantsville. Guy Stanton, Pastor. 301-895-5978. SS 10 a.m.; Wor. ser. 11 a.m.; Sun. eve. ser. 7:30 p.m.

JEHOVAH'S WITNESSES

Kingdom Hall of Jehovah's Witnesses, 325 Weber Rd., Oakland. 301-334-8301, Delmus Evans presiding. Sun. 10 a.m. Public lecture; 10:50 a.m. Watchtower study; Tues. 7:30 p.m. Bible study; Thurs. 7:30 p.m. Ministry School; 8:25 p.m. Service meeting.

LATTER-DAY SAINTS

The Church of Jesus Christ of Latter-Day Saints. 1022 John Dr., Oakland. Contact Gary Galloway, home 304-259-5565; office 301-334-9552. Sacrament meet. 10 a.m.

LUTHERAN

Accident Evangelical Lutheran Parish, Roland E. Nairn III, Pastor. **St. John's**, Cove. Wor. 8:30 a.m.; SS 9:30 a.m.; **Grace**, Friendsville, SS 9 a.m.; Wor. 9:45 a.m.; **St. Paul's**, Accident, SS 9:30 a.m.; Wor. 11 a.m.

Bittinger Lutheran Parish, Pat Pittsnogle, Pastor. 301-245-4202. **St. John's**, Meadow Mt., Wor. 8:45 a.m.; **Emmanuel**, Bittinger, Wor. 10 a.m.; SS 8:45 a.m.; **Zion**, Jennings, Wor. 11:30 a.m.

Christ Lutheran Church 180 Main St., Grantsville. David E. Fetter, Pastor. Wor. ser. 11 a.m.; SS 10 a.m.; Holy Euch. 9/19 & 10/17, 11 a.m.

EvangelicalLutheranChurch, 2706 Greenville Rd., Meyersdale, Pa. David E. Fetter, Pastor. Wor. ser. 9:45 a.m.; SS 8:45 a.m.; Holy Euch. 9/12 & 10/10, 9:45 a.m.

St. John's Lutheran Church, 104 Union St., Salisbury, Pa. David E. Fetter, Pastor. Wor. ser. 8:30 a.m.; SS 9:45 a.m.; Holy Euch. 9/5 and 10/3, 8:30 a.m.

St. John's Evangelical Lutheran Church, (LCMS), 1065 Cove Rd., Accident, 301-746-8466, Rev. Douglas Kabell, Pastor. Trad. wor. 9 a.m.; Cont. wor. 11 a.m.; SS & Bible cl. 10 a.m.

St. John's Lutheran Church, Red House, Rev. L. Keith Pittsnogle, phone 301-334-4778. SS 9:45 a.m.; Wor. ser. 11 a.m.

St. Paul's Lutheran, Aurora, WV. Wor. ser. 9:30 a.m.; SS 8:45 a.m.

St. Mark's Lutheran Church, 6 S. Second St., Oakland, 301-334-2668. SS 8:45 a.m.; Wor. ser. 10 a.m; Sun. Evening Wor. 5 p.m.

Zion Lutheran Church (LCMS), Accident. Wilfred Karsten, Pastor. SS & Bible Class 9:30 a.m.; Wor. ser. 10:30 a.m.

MENNONITE

Cherry Glade Mennonite Church, 4 mi. E.of Accident on Accident-Bittinger Rd. Barry Maust, Pastor; Titus Beltzel and Danny Tice, Assoc. Pastors. SS 9:30 a.m.; Wor. ser. 10:30 a.m. Anthony Lehman, Youth Pastor. SS 9:30 a.m.; Wor. ser. 10:30 a.m.

Glade Mennonite Church, Accident-Bittinger Rd. & Rock Lodge Rd. Phone 301-245-4285. Pastor Chris Weaver. SS 9:30 a.m.; Wor. 10:30 a.m.

Gortner Union Church of the Brethren-Mennonite. Rev. Steven Sauder, Pastor. SS 9:30 a.m.; Wor. ser. 10:30 a.m.

Maple Glen Mennonite Church, Grantsville. Pastor Phil Moser. SS 9:30 a.m.; Wor. 10:30 a.m.

Meadow Mountain Mennonite Church, Rt. 495 near Dry Run & Glendale Rd. Duane Frederick, Pastor. SS 9:30 a.m.; Wor. ser. 10:30 a.m.

Oak Grove Mennonite, Pastor Tim Fetterly. On Zehner Rd., 3 mi. W. of Grantsville by Rt. 40. SS 9:30 a.m.; Wor. ser. 10:30 a.m.

Red Run Mennonite Church, Meyersdale Rd., 301-264-3039. Rev. Carlos Reyes, Pastor. Wor. 10:30 a.m.; SS 9:30 a.m.

NAZARENE

Church of the Nazarene, Rev. Bertha Tichinel, 207 S. 8th St., Oakland. SS 9:45 a.m.; Wor. 10:45 a.m.; Sun. eve. ser. 6 p.m.; prayer, praise & study Wed. 7 p.m. Phone: 301-453-3265.

Kingwood Nazarene Church, 125 Wellsley St., Kingwood, WV. SS 9:45 a.m.; wor. 11 a.m.; Sun. eve. serv. 6 p.m.; Caravan (Sept.-May) & Bible study Wed. 7 p.m.

PENTECOSTAL

Apostolics of Oakland, Rev. Aaron Phillips, Pastor. SS 10 a.m.; Sun. ser. 6 p.m.; Wed. Serv. 7 p.m.

Calvary Tabernacle, Accident. Rev. Larry Wallbrown, Pastor. SS, 10 a.m.; Evang. Ser., 6 p.m. & Wed. 7:30 p.m.

Friendsville United Pentecostal Church, Rev. Marshall Bittinger, Pastor. SS 10 a.m.; Evang. ser. 6 p.m.; Mid-week Wed. 7 p.m.

Pentecostal Holiness, Corinth, WV. Revs. Paul and Cathy Snyder, Pastors. SS 10 a.m.; worship 11 a.m. & 6 p.m.; Adult Bible study & youth serv. Wed. 7 p.m.

PRESBYTERIAN

First United Presbyterian Church, Terra Alta. James Riggs, Temp. Pastor. SS 10:30 a.m.; Wor. ser. 9:30 a.m.

Mt. Storm Presbyterian Church, Rev. Paul A. Smith, 304-693-7546. Wor. ser. 9 a.m.; SS 10 a.m.

REFORMED

Grace Reformed Church, Pastor Robert Bonser, 301-334-5635, meets at St. Matthew's Episcopal Church at S. 2nd and Liberty Sts., Oakland for 9:30 a.m. worship.

ROMAN CATHOLIC

St. Anne's Catholic Church, Rt. 40, Grantsville. Mass Sun. 10:30 a.m.

St. Peter's the Apostle Catholic Church, Oakland. Rev. Donald J. Parson. Mass Sat. eve. 4 p.m. at McHenry Meth. Church; 4:30 p.m. at St. Peter's, Oakland; Sun. 9:30 a.m. at St. Peter's, Oakland.

SEVENTH-DAY ADVENTIST

Seventh-Day Adventist Mt. Top Church, Between DCL & Oakland, 301-387-9532. Sat. Sab. Sch. 9:30 a.m.; Wor. Hr. 11 a.m.

UNITARIAN/UNIVERSALIST

UU Fellowship of Greater Cumberland, 211 S Lee St., Cumberland. Church sch. & serv. 10:45 a.m. Sun.

UNITED BRETHREN

Crellin United Brethren in Christ, Ed Calhoun, Pastor, 301-334-1870. SS 9:45 a.m.; Wor. ser. 10:50 a.m. and 7 p.m.; Youth Gr. 6 p.m. Sun; prayer meet & Bible study 7 p.m. Wednesday.

Underwood United Brethren Church, Marshall Woods, Pastor, 301-334-5777. Wor. ser. 9 a.m.; SS 10:15 a.m.; Sun. Eve. ser. 6:30 p.m.; Thurs. Bible Study, 7 p.m.

UNITED CHURCH OF CHRIST

St. John's United Church of Christ, Grantsville. Pastor Jerry Rogers, 301-895-5256. SS 9:15 a.m.; Wor. ser. 10:30 a.m.

St. John's United Church of Christ, Salisbury, Pa. Rev. Dr. Phil Sorensen, Pastor. Wor. Serv. 11 a.m.

Trinity United Church of Christ, New Germany. Rev. Dr. Phil Sorensen, Pastor. Wor. 9:30 a.m.

UNITED METHODIST

The United Methodist Church, Garrett Highland Charge, Rev. Joe Robinette, Pastor. Phone 301-533-0999. **Crellin:** Wor. ser. 10 a.m.; SS 10:45 a.m.; **White Church:** Wor. ser. 11 a.m.; SS 10 a.m.; **Deer Park:** Wor. ser. 9 a.m.; SS 9:45 a.m.; **Kurtz Chapel:** Sun. Wor. ser. 6 p.m.

Aurora United Methodist Charge. Rev. Michael Ludle, Pastor. **Amboy:** Sun. 9:45 a.m. 1st & 3rd Sun.; 8:30 a.m. 2nd & 4th Sun. **Aurora:** Wor. 11 a.m.1st, 2nd, 3rd Sun.; 9:45 4th Sun. **Bethel:** 9:45 a.m. 2nd Sun.; 11 a.m. 4th Sun. **Stemple Ridge:** 8:30 a.m. 1st & 3rd Sun.; Prayer & Praise 7:30 p.m. Wed. at Aurora.

Bethel United Methodist Church, Mtn. Lake Pk. Mark Hickman, Pastor. Church SS 9:30 a.m. to 10:30 a.m.; Reg. Wor. ser. 10:45 a.m. w/Nursery (Infant to 5 years).

Bloomington United Methodist Charge: Rev. Donald Nelson, Pastor. **Mt. Zion:** Wor. 8:50 a.m. followed by SS; Bible study 6:30 p.m. Tues. **Chestnut Grove:** Wor. Sun. at 9:45 a.m.; prayer meet. Mon. 6:30 p.m. **Bloomington:** SS 10 a.m.; Wor. 11 a.m.; prayer meet. Wed. 7:30 p.m.

Cranesville United Methodist Charge. Dr. Frederick W. Perry. **Faith Church:** 304-789-2332. Wor. 10 a.m.; SS 11 a.m.; Bible study Wed. 7:30 p.m. **Lake Ford:** Wor. 11:15 a.m.; SS 10:15 a.m.

Deep Creek United Methodist Ministries: Rev. R. Samuel Wachter, Pastor, phone 301-387-6832. **Hoyes Church,** Hoyes Rd., Wor. 9 a.m.; SS 10 a.m.; **Paradise Church,** Sand Flat Rd., Wor. 10 a.m.; SS 11 a.m. Youth & Children Fellowship 1st & 3rd Sunday 6 to 7:30 p.m.

Friendsville United Methodist Charge. Rev. Phillip Dukes, Pastor, phone 301-746-5251. Sun. Morn. Wor. ser.: **Blooming Rose** 9 a.m.; SS 10 a.m.; **Selbysport** 10 a.m.; SS 9 a.m.; **Friendsville** 11 a.m.; SS 10 a.m.

Gormania Methodist Parish. Rev. Loren Metzner, Pastor. **Bayard:** SS 10 a.m.; Wor. ser. 11:30 a.m. **Gormania:** SS 9 a.m.; Wor. ser. 10 a.m. **Mt. Storm:** Wor. 9450 a.m.; SS 9 a.m.

Grantsville United Methodist Charge. Rev. William Durst, Pastor, 301-895-5201 or 301-746-7049. **Jennings:** Wor. 9:30 a.m.; SS 10:30 a.m.; Women's meet. 7 p.m. 2nd Mon. **St. Paul's:** Grantsville. Wor. 10:30 a.m.; SS 9:30 a.m.; UMW, 7:30 p.m. 3rd Wed. **State Line:** Wor. 8 a.m.; SS 9 a.m.; Women's meet 3rd Mon. 7 p.m.

Kitzmiller Mt. Bethel United Methodist. Rev. Vickie Minnich, Pastor. Wor. 9:30 a.m.; SS 10:30 a.m.; Bible Study & Prayer meet. Wed. 7 p.m.

McHenry United Methodist Church, Rev. Bill Dawson, Pastor. Mosser & Bumblebee Rds. Parsonage, 301-387-9059. Wor. 11 a.m.; SS 9:45 a.m. Choir practice Wed. 7 p.m. w/child care. Fellowship dinners monthly. Call for dates of youth ministry events.

Northeast Garrett United Methodist Charge, Rev. Daniell Agnew, Pastor, 301-689-9835. **Emmanuel:** Pocahontas Rd. & Rt. 40. Worship 9:30 a.m.; SS 10:30 a.m.; UMYF 1st Sun. at 6 p.m.; UMW 2nd Wed. at 7 p.m.; UMM 7:30 a.m. 2nd Saturday at the Casselman. **Mt. Zion,** Route 40 & Longstretch. SS 9:45 a.m.; Wor. ser. 11 a.m.; UMW, 1st Wed. at 7 p.m.

Otterbein United Methodist, Swanton. Rev. Vivkie Minnich, Pastor. SS 9:45 a.m.; Wor. ser. 11 a.m.; Bible study & prayer meet. 7 p.m.

St. Paul's United Methodist Church, 4th & Oak Sts., Oakland. Rev. T. Patrick Kerr, Pastor. Wor. ser. 8:30 & 10:45 a.m.; SS 9:30 a.m.

Terra Alta First United Methodist Church, 303 W. State Ave., Rev. Michael Daniels, Pastor. SS 9:45 a.m.; Wor. 11 a.m.

Terra Alta Wesleyan Church, Rev. Steve White, Pastor. SS 10 a.m.; Worship ser. 11 a.m. & 6 p.m.; Bible study Wed. 7 p.m.

Trinity United Methodist Church, 3rd & State Sts., Terra Alta, WV. Ernest Metheny, Pastor. SS 10 a.m.; Wor. 11 a.m. & 7 p.m.; Wed. Bible Study 6:30 p.m.

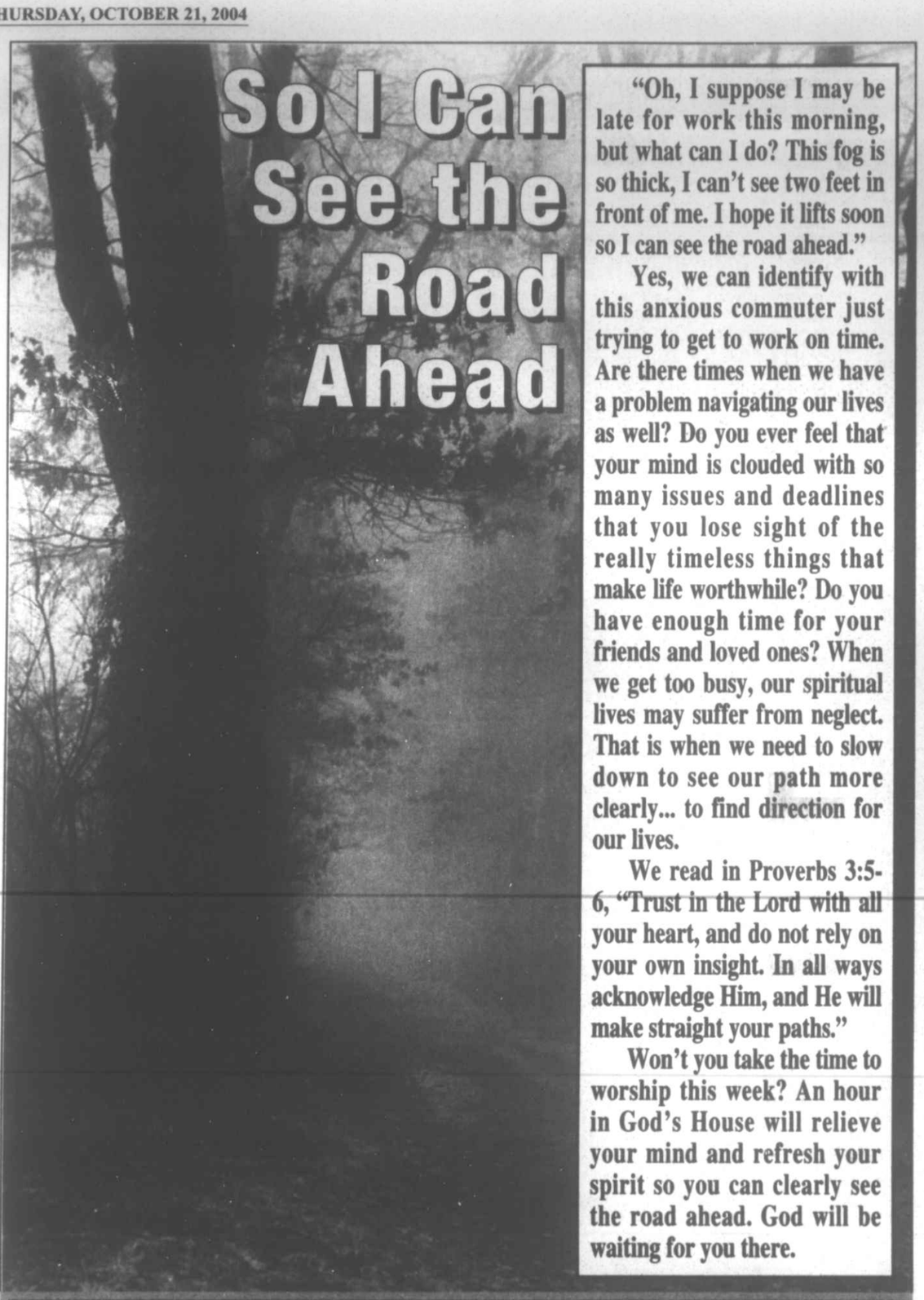

So I Can See the Road Ahead

"Oh, I suppose I may be late for work this morning, but what can I do? This fog is so thick, I can't see two feet in front of me. I hope it lifts soon so I can see the road ahead."

Yes, we can identify with this anxious commuter just trying to get to work on time. Are there times when we have a problem navigating our lives as well? Do you ever feel that your mind is clouded with so many issues and deadlines that you lose sight of the really timeless things that make life worthwhile? Do you have enough time for your friends and loved ones? When we get too busy, our spiritual lives may suffer from neglect. That is when we need to slow down to see our path more clearly... to find direction for our lives.

We read in Proverbs 3:5-6, "Trust in the Lord with all your heart, and do not rely on your own insight. In all ways acknowledge Him, and He will make straight your paths."

Won't you take the time to worship this week? An hour in God's House will relieve your mind and refresh your spirit so you can clearly see the road ahead. God will be waiting for you there.

SUNDAY	MONDAY	TUESDAY	WEDNESDAY	THURSDAY	FRIDAY	SATURDAY
Nahum	Jonah	Zephaniah	Zephaniah	Zephaniah	Zechariah	Zechariah
3:1-19	3:1 – 4:11	1:1-18	2:1-15	3:1-13	9:1-17	10:1 – 11:3

Scriptures Selected by The American Bible Society

Copyright 2004, Keister-Williams Newspaper Services, P. O. Box 8187, Charlottesville, VA 22906, www.kwnews.com

What is the Image of God?

Some 2500 years ago, the Greek philosopher Xenophanes remarked that people are prone to making their gods in their own image. He noted that Ethiopians conceived their gods to be dark-skinned with snub noses, while the Thracians made theirs red-haired and blue-eyed. Xenophanes quipped that if horses, oxen, and lions had hands and could produce works of art, their gods would no doubt be represented after their own kind. We moderns are perhaps less likely to think of God as having a physical body, but we are still prone to anthropomorphism (applying human forms or attributes to non-human things). In fact, even referring to God as He (or She) is a form of anthropomorphism. We fall prey to this mistake when we assume, perhaps unconsciously, that God shares our values. Instead, we should ask ourselves if we share God's values and whether we have made a God that is basically a reflection of our values and ideals, or instead, struggled to make ourselves a reflection of God?

Then God said, "Let us make man in our image, after our likeness..."

R.S.V Genesis 1: 26

These firms invite you to a House of Worship each week

LITTLE SANDY'S
Restaurant - Car Wash - Mobile Gas
Rt. 219 and Sand Flat Rd. 301-387-9850

HEILIG'S ELECTRICAL & PLUMBING
Builders Way – 124 Service Center Drive
Oakland, Maryland 301-533-0048

TEAM ONE
"Specialists in Transportation"
9000 Rt. 219 N., Oakland 301-334-9494

FIRST UNITED BANK & TRUST
Oakland – Friendsville – Deep Creek Lake
Mid Towns Plaza – Grantsville

O.C. CLUSS LUMBER CO.
Lumber and Builders' Supplies
12 N. Golf Course Rd., Oakland 301-334-3258

DEEP CREEK PHARMACY
"Your Care is Our Care"
McHenry Plaza, Rt. 219 N. 301-387-5300

HUMBERSON HOMES INC.
Quality Homes since 1976
25254 Garrett Hwy., McHenry, MD 301-387-6976 www.humberson.com

NUWAY CLEANERS
Dry Cleaning – Shirt Laundry – Alterations
111 East Center St., Oakland 301-334-2695

THOMAS TIRES
Tires, Batteries & Accessories Rt. 39, Oakland

DURST FUNERAL HOME
21 N. 2nd St., Oakland 301-334-3388

RIGIDPLY RAFTERS
Roof & Floor Trusses - Building Packages
1283 Joni Miller Rd. Oakland, MD 301-334-3977

BILLY BENDER CHEVROLET - GEO INC.
Main Street, Grantsville 301-895-5115

GARRETT AUTOMOTIVE
Full Service Foreign, Domestic & Diesel Cars
Rt. 219, Deep Creek Lake 301-387-6148

PETERS FUEL CORPORATION
Wholesale Petroleum Distribution
8 W. Liberty St., Oakland 301-334-2509 • 800-346-2509

PROUDFOOT'S OAKLAND PHARMACY
106 S. Second Street, Oakland, MD 301-334-3913

KATHY'S FURNITURE & GIFTS
Specializing in Quality Furniture & Accessories
Rt. 219 & Glendale Rd., Dry Dock Plaza 301-387-9555

M&S STONE QUARRIES INC.
Quarries of Quality Building Stones & Flagstone
7181 Nat'l. Pike, Grantsville 301-895-5151

SHIRER'S TIN SHOP
Heating - Air Condition - Accessories
117 E. Oak St., Oakland 301-334-3320

UNFINISHED BUSINESS
Quality wood furniture • Custom picture framing
114 S 2nd St., Oakland 301-533-4495

BACKBONE MT. SPORT SHOP
4768 George Washington Hwy., Oakland, MD
301-334-5814 800-346-1269

KAY'S KORNER VARIETY STORE
Something for Everyone
Midway Plaza, Oakland 301-334-4866

APPALACHIAN RAILWAY SERVICES
Mtn. Lake Park, Md. 301-334-1888

PARTY HOUSE
Balloons Are Our Business
119 East Center St., Oakland 301-334-5927

HOT TEA MAY BENEFIT PERSONS WITH DIABETES

Drinking hot tea has long been known to be beneficial to our health. New research is suggesting that tea provides additional benefits to diabetics by boosting the activity of insulin in the body by more than 15-fold. Since insulin regulation is a problem at the heart of diabetics, regularly drinking tea could be of benefit to over 17 million Americans with diabetes.

Although many different herbal, spice, and plant compounds were tested, scientists found that *black, green,* and *oolong* teas were the most effective at enhancing the activity of insulin in fat cells that convert sugar. This effect was seen with both caffeinated and non-caffeinated teas, but not with herbal tea made with leaves from a different type of plant than the officially recognized tea plant. Black, green and oolong teas are all made from this same leaf, however green tea is not fermented like black and oolong is in the manufacturing process. Researchers also noted that adding cow's milk, soy milk, or non-dairy creamers to the tea absorbs the healthful insulin-augmenting compounds and may inhibit the "insulin-boost."

"YOUR HEALTH IS OUR BUSINESS"
Gregg's PHARMACY
301-334-2197
Emergency Phone 301-334-8617
20 North Third Street, Oakland
Mon.-Sat. 8:30 a.m. to 9 p.m.; Sun. & Holidays 6 to 9 p.m.

HOPE TO SEE YOU ON SUNDAY!

Super Crossword

PRESIDENTIAL PRETENDERS

ACROSS
1 Herd word
4 Gator's cousin
8 Forest father
12 Chicken — king
15 Shake-spearean snake
18 Dadaism founder
19 Neighbor of Kentucky
20 Sign of sanctity
21 Postman's Creed word
22 '64 Ronny & the Daytonas hit
23 Mouth piece?
24 HARRISON
28 Beer ingredient
30 Reveal
31 Bargain
32 Former African nation
33 Apiece
35 Pancakes-to-be
39 Shade of green
40 HOOVER
44 Artist Magritte
45 Out of place
46 In addition
47 Rampur royalty
51 Tender
52 PC key
53 Tiberius' threads?
54 '60s chic
55 Symbol of industry
56 Went white
57 Time for chores?
58 Slit on a sunfish
59 "Fatha" Hines
60 Teapot part
62 Ersatz emerald
63 ADAMS
70 Cisco, to Pancho
71 Sudden attacks
72 Something to skip?
73 Campbell of "Party of Five"
74 Doll up
76 "The Jungle Book" character
78 — Na Na
81 Justice Fortas
82 "Death in Venice" author
83 Aromatic plant
85 Court-martial candidate
86 "Corn-huskers" poet
89 Like lava
90 Stage stuff
91 Take a breather
92 JACKSON
94 Wrap
96 Singer Brook
97 Like kids at Christmas
98 Bobbin
99 Sargasso Sea swimmer
100 Humorist Ogden
103 Violin part
106 KENNEDY
112 Comic Charlotte
113 Fido's morsel
114 "Ab —" (from the start)
115 Portent
116 Half-baked?
117 Flub
118 Director Craven
119 Faux —
120 Trick stick
121 Looked at
122 — es Salaam

DOWN
1 Palliative
2 "Turandot" tune
3 Upset entity
4 Dot follower
5 Beat
6 Seine feeder
7 Monastery garb
8 Mother or grandmother
9 Make a doily
10 Herriot title start
11 Peanut
12 Kim or Kaufman
13 — Alamos, NM
14 "Raising —" ('87 film)
15 Certain marble
16 Unyielding
17 Study closely
25 Made a passage
26 Capek play
27 Michael of "Dynasty"
29 Stocking shade
34 Director's cry
36 Without — (daringly)
37 Communi-cations word form
38 — Aviv
39 "Frederica" composer
40 Jet-setter's need
41 Shortly
42 Spanish specialty
43 Land in the sea
44 Sheldon's "— of Angels"
47 State words?
48 Pennsyl-vania sect
49 Nick of "Q&A"
50 Gentleman of leisure?
52 Jeanne —
53 Strained
56 El —, TX
57 "Gigi" author
58 Stare stupidly
59 Brink
60 TV's "— City"
61 Third degree?
62 "Oh My —" ('53 song)
63 Turner and Wood
64 Basic organism
65 David of "The Bishop's Wife"
66 Pitchfork part
67 Bring home the bacon
68 Salad staple
69 Bagel or bialy
74 Cause a chuckle
75 Move like a mouse
76 Aphid apparatus
77 Place for a patch
78 Walked like a buccaneer
79 Nest or burrow
80 Tree spray
83 Baptism site
84 Nevada city
85 Neon relative
87 Salivate
88 Hotel employee
89 "Nowhere —" ('66 hit)
90 Appreciated, in the '50s
92 Cowardly
93 City in Pakistan
94 Fern feature
95 Reggae's — and the Maytals
96 You can retire on it
98 Old tub
99 Baseballer Slaughter
101 4,840 square yards
102 Command to Fido
104 Williams of "Pete and Gladys"
105 Gourmet Graham
107 Clark's "Mogambo" co-star
108 Thurman of "Jennifer 8"
109 He's a doll
110 Gridiron position
111 Florid

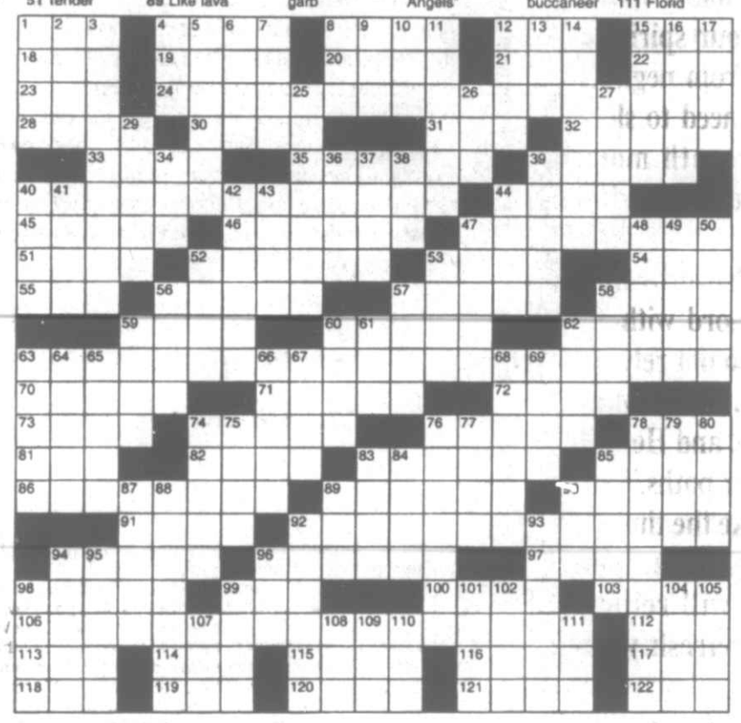

Trivia test

by Fifi Rodriguez

1. LITERATURE: What is the name of the ex-con/hero in "Les Miserables"?
2. HISTORY: What nation was once ruled by leaders called Shoguns?
3. GENERAL KNOWLEDGE: What was the first name of Ethel Rosenberg's husband?
4. MUSIC: What was the name of Johnny Rotten and Sid Vicious' band?
5. GEOGRAPHY: Where is the Nubian Desert?
6. LAW: In legal terminology, what is "amicus curiae"?
7. ANIMAL KINGDOM: What's the name of a group of donkeys?
8. RELIGION: Who is Karol Wojtyla?
9. MYTHOLOGY: What kind of a creature was Pegasus?
10. LANGUAGE: What is the most frequently used letter in written English?

Paw's corner

by Sam Mazzotta

Mystery Pets Have Nose for Clues

This month's great pet books are a mystery — no, really! Three mystery novels featuring our beloved pets are on the shelves, beckoning you to pick them up and read.

My first pick, "Putting On the Dog" by Cynthia Baxter (Bantam Books), is a charming murder mystery set on Long Island. Dr. Jessica Popper, the vet-turned-detective who debuted in Baxter's "Dead Canaries Don't Sing," is back, along with Max, her tailless Westie, and Lou, the one-eyed Dalmatian. Dr. Popper sits in on a swank charity dog show for another veterinarian friend, but her sedate trip to a wealthy community becomes much more interesting when the body of a celebrity photographer is found. This is a wry, engaging read that's hard to put down.

"The Cat's Meow" by Emily Carmichael (Bantam Books) debuts Nov. 2. Hotshot defense attorney Mckenna Wright loses her memory in a car accident, and while dealing with her amnesia and the possibility that someone out there doesn't want her remembering anything, she discovers that her cat, Nefertiti, has suddenly learned how to talk. As a legal whodunit with a few observations thrown in from a cat's point of view, pet owners will find this one worth checking out.

A dog plays a central role in Carol Lea Benjamin's newest mystery, "Fall Guy" (HarperCollins Publishers). Private investigator Rachel Alexander finds herself appointed the executor of a stranger's will — a New York City police officer found dead in his apartment. Their only apparent connection is the officer's rapport with Alexander's dog, Dashiell. Finding out more about why this man died, and how she and Dashiell became part of his life, could lead Alexander into danger. Author Benjamin has established a solid reputation as both a writer of dog training books and mysteries, and this new installment shouldn't be missed.

"Who's picking? I take 'em as they come!"

"It was only one of her loose eyelashes that fell, Sir!"

The Spats — by Jeff Pickering

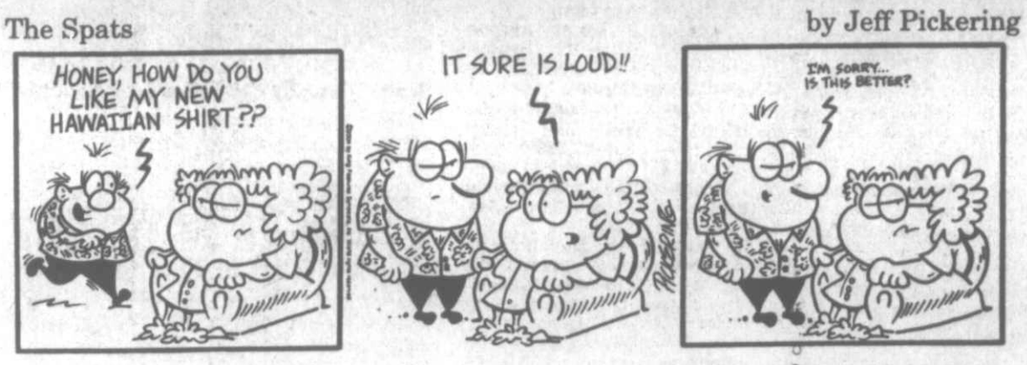

R.F.D. — by Mike Marland

Amber Waves — by Dave Phipps

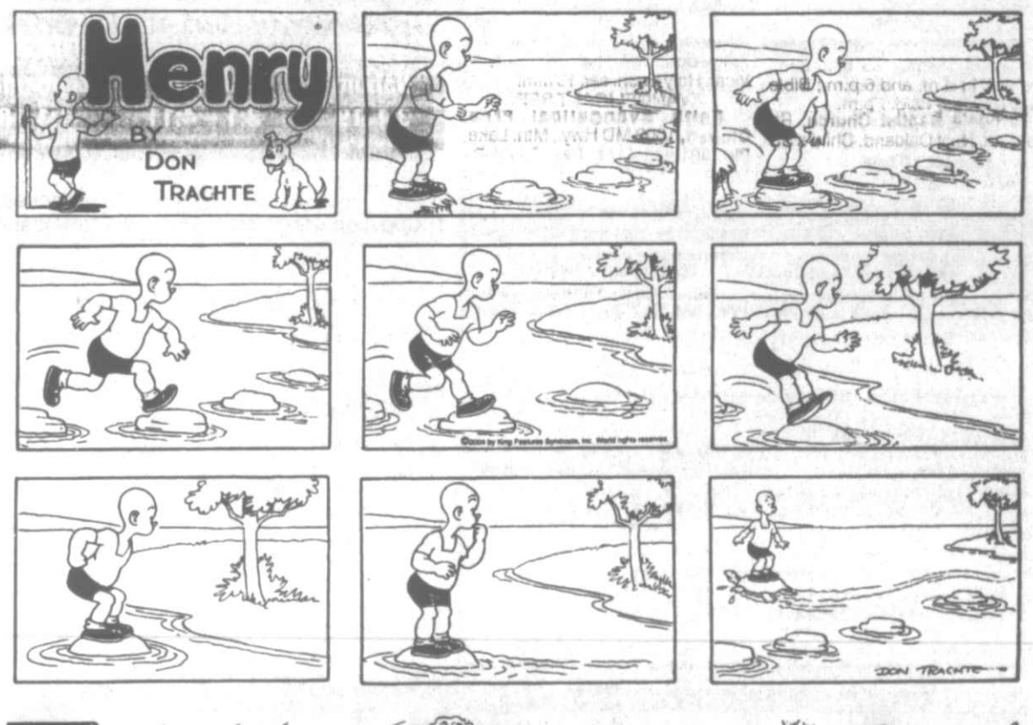

HOCUS-FOCUS BY HENRY BOLTINOFF

FIND AT LEAST 6 DIFFERENCES BETWEEN PANELS.

Differences: 1. Number is different. 2. Bag is missing. 3. Mask is missing. 4. Hat is different. 5. Lamp is missing. 6. Bat is missing.

Strange BUT TRUE

By Samantha Weaver

• In 1922, the Kentucky legislature passed a law stating that anyone wearing only a bathing suit on the streets of a city that had no police protection must be fined anywhere from $5 to $25. There was no explanation at hand regarding why such a law was determined to be necessary, but it was not repealed until 1974.

• It was Albert Einstein who defined common sense as "the collection of prejudices acquired by age 18."

• Ketchup was around as far back as the 1800s, but it wasn't always used as a condiment. In fact, in the 1830s it was marketed as a medicine.

• Marilyn Monroe is a hot commodity, even so many decades after her death. It's been reported that the bra she wore in the film "Some Like It Hot" was recently sold for $14,000.

• The word "geek" was originally used to refer to a carnival "wild man."

• Those who study such things have determined that if you were to start counting the stars right now, and you counted them continuously at the rate of one star per second, you wouldn't finish until around the year 5000.

• With a shock of up to 600 volts, an electric eel could knock a horse off its feet.

• At 10 miles wide, 1 mile deep and 250 miles long, the Grand Canyon is widely regarded as the most impressive canyon on Earth. It's not the largest canyon in the world, though; if you look underwater, there are far bigger chasms. Off Alaska, at the bottom of the Bering Sea, you can find the Navarin Canyon, which is a whopping 60 miles wide, and nearby Zhemchung Canyon is nearly 2 miles deep.

Moments in time

THE HISTORY CHANNEL

• On **Oct. 27, 1904,** the first rapid-transit subway system in America is opened in New York City, with Mayor George McClellan at the controls of the train as it runs beneath Manhattan. Today, the New York subway system is the largest in the world.

• On **Oct. 29, 1929,** Black Tuesday hits Wall Street as investors trade 16,410,030 shares on the New York Stock Exchange in a single day. Billions of dollars were lost, wiping out thousands of investors. In the aftermath of Black Tuesday, America spiraled downward into the Great Depression.

• On **Oct. 30, 1938,** Orson Welles' production of H.G. Wells' "War of the Worlds," a fictional drama about a Martian invasion in Grovers Mill, N.J., airs on the radio program Mercury Theater. The show sparked a panic among listeners who believed the play was an actual news broadcast.

• On **Oct. 31, 1957,** Toyota Motor Sales, U.S.A., Inc. is founded in California. Toyota's first American headquarters were located in an auto dealership in downtown Hollywood, Calif., and by the end of 1958, 287 Toyopet Crowns and one Land Cruiser had been sold.

• On **Oct. 28, 1967,** Academy Award-winning actress Julia Roberts is born in Smyrna, Ga. Her parents ran an acting workshop in Atlanta, where she began studying as a teenager.

• On **Oct. 26, 1984,** at Loma Linda University Medical Center in California, Dr. Leonard L. Bailey performs the first baboon-to-human heart transplant, replacing a 14-day-old girl's defective heart with the walnut-sized heart of a young baboon. The infant, known as "Baby Fae," survived the operation but died 20 days later.

• On **Oct. 25, 1994,** Susan Smith reports a man hijacked her car in South Carolina and took her two young children who were riding in the back seat. After nine days of intense national media attention, Smith confessed that she had driven her Mazda into a lake in order to drown her children.

Collecting

by Larry Cox

Victorian Inkwell

Q. I would like to know more about an inkwell that I received from a friend. It appears to be from the Victorian era and is silver-plated and quite ornate. — *Rosemary, Sacred Heart, Minn.*

A. Receptacles for various types of writing fluids have been available since ancient times. They have been crafted from many different materials, including glass, porcelain, wood and even papier-mâché.

During the Victorian era, inkwells were available in precious metals, including both gold and silver. Some of the more ornate inkwells were ones that were presented for some sort of public achievement or recognition. When dip pens became the standard during the 19th century, inkwells and inkstands became more common. Three of the most popular styles among serious collectors include Victorian, Art Nouveau and the highly stylized Art Deco.

One of the better groups for collectors is the Society of Inkwell Collectors, 10 Meadow Drive, Spenceport, NY 14559. Ray Jaegers is president of the St. Louis Inkwell Collectors Society, P.O. Box 29396, St. Louis, MO 63126. Gene Benson is owner of Antique Line, a shop that specializes in inkwells, desk accessories and fountain pens. His address is 771 West End Ave., New York, NY 10025.

***

Q. Please let me know if my LP record of Frank Sinatra's "The Voice" has any value. It was issued by Columbia and is numbered CL 743. — *Elizabeth, Groton, Conn.*

A: According to Jerry Osborne's Record Album Price Guide, your LP is worth about $15.

Solutions to last week's Super Crossword

Trivia Test Answers

1. Jean Valjean
2. Japan
3. Julius
4. The Sex Pistols
5. Sudan
6. Friend of the court
7. A drove of donkeys
8. Pope John Paul II
9. A winged horse
10. "E"

RAM Notes

LEADERSHIP ACADEMY

The Leadership Academy offers suggestions to live by: Oct. 18 to 22, "Dream great thoughts;" and Oct. 25 to 29, "Stop talking and start listening."

POINT OF SALE NEW TO LUNCH LINES

On Oct. 26 Southern High School will be the first school in Garrett County to begin the Schoolhouse Point of Sale system. Students and parents will be able to deposit money into each student's account. That money then can be used to purchase breakfast, lunch, and a la carte. Each student will receive a letter the week before with his or her PIN (personal identification number). Each time students makes a purchase, they will be required to enter their PIN, even if they are paying cash. Any amount of money will be accepted for payment on the account at any time. Paying for meals in advance reduces the possibility of lost or stolen money. All meals on existing breakfast or lunch tickets will be converted into each student's account. As with any new process, we expect there to be some delays. Any delays should be resolved within a week or two. We appreciate your understanding and assistance. Any questions may be directed to Scott Germain in Food and Nutrition Services at 301-334-8917 or Mrs. Yommer in the cafeteria.

DAVE BENDER NAMED STATE TEACHER FINALIST

Southern High faculty and staff are proud to honor Dave Bender as Garrett County's Teacher of the Year. Mr. Bender was recognized recently at the 14th annual Teacher of the Year Gala in Baltimore, which was attended by over 1,000 people, including Gov. Bob Erhlich and state school superintendent Dr. Nancy Grasmick. Also in attendance were 35 friends and family members from Garrett County to celebrate Mr. Bender's achievement of being one of seven finalists for the coveted honor. Tables at the event were sponsored by Garrett County Chamber of Commerce, Southern Garrett Alumni Association, and Howell Trucking. Bender, who is starting his 25th year of teaching at Southern Garrett High School, is Garrett County's first ever finalist for this award. Congratulations, Mr. Bender.

FBLA HOAGIE SALE ON NOW

Future Business Leaders of America and Business Department students are selling hoagies from Love's Grocery in Lonaconing. Hoagies are $4, and you have your choice of turkey, roast beef, ham, Italian, and cheese. Hoagie orders are due Friday, Oct. 22, and will be delivered on Wednesday, Nov. 3. Contact Maria Zumpano or any FBLA or Business Department student to order.

TEEN READ WEEK CELEBRATED IN MEDIA CENTER

The media center is celebrating National Teen Read Week with libraries all over the country. Teen Read Week was started to encourage teens to read for fun. This year's theme is "It's Alive at Your Library." Each day on the announcements a particular author or title is featured. The Media Center is also sponsoring a contest where every student who checks out a book this week will have this/her name entered in a hat. On Friday, a name will be drawn to receive a free copy of the *Lord of the Rings* trilogy on DVD.

BUSINESS STUDENTS TO TOUR FEDERAL RESERVE BANK IN NOVEMBER

Accounting and economic students from Southern High are slated to take a trip to see the Federal Reserve Bank in Baltimore on Wednesday, Nov. 10. This trip is funded through the Gear Up grant from the Garrett County Board of Education and a Manekin Foundation for Education in Rural Maryland grant that Athena Wilson applied for last summer. Students who study business principles associated with banking and finance will tour the Federal Reserve branch bank and learn about reserve requirements, the federal open market committee, and other monetary policies. Students will be accompanied by business department staff, including Athena Wilson, Lisa Bender, and Maria Zumpano, and also Garrett County Gear Up advisor Edge Deuel.

PEER COUNSELORS SELL "CARDS OF HOPE"

Peer counselors are taking orders until the end of October for "Cards of Hope." Holiday cards feature art work designed by children with cancer, cancer survivors and/or their siblings, and are $12.50 for a box of 20 cards. Two of the 10 cards were designed by children from Oakland. Two dollars from each box sold supports Southern's peer counseling group, while the remainder of the money benefits the Pediatric Cancer Care and Research Fund – a joint project of the Mary Babb Randolph Cancer Center and WVU Children's Hospital. Peer counselors chose to support this project because cancer touches the lives of so many of our friends and family. If you would like to order a box of cards please contact Kelley Davis, guidance counselor, at 301-334-1660. Cards will be available for delivery the second week of November.

ART STUDENTS TO VISIT CARNEGIE INTERNATIONAL

The Art II and III and National Art Honor Society students will be going to the Carnegie International on Nov. 3. The Carnegie International is one of the most prestigious exhibitions in the world, and is one of the most challenging and influential international surveys of contemporary art in North America. The trip is made possible through a grant received by the Foundation for Education in Rural Maryland.

THEATRE II TO SEE *LION KING* WITH COMMUNITY HELP

The Theatre II class will travel to New York in November to see *The Lion King* on Broadway. We are still looking for sponsors. If your business would like to help 27 students become Broadway bound, please contact Mrs. White at 301-334-9447. The Theatre II class will hold a bake sale to support their trip to see *The Lion King* on Broadway. The sale will be held Saturday, Oct. 30, in the lobby of Browning's Foodland. Parents wishing to donate items may contact Susan Davis at 301-245-4252.

2004 YEARBOOKS ARRIVE AND 2005 YEARBOOK ORDERING BEGINS

Yearbooks for the 2003-2004 school year will be distributed Monday, Oct. 25. Graduates may pick up their books at noon on that date or send a family member instead. Yearbook orders for the current school year will be taken on Thursday, Oct. 28, during mini-period. Information concerning yearbook prices and the ordering procedure will be sent home with students on Tuesday, Oct. 26. Please review this information with your child so he or she can place an accurate order.

GET YOUR TICKETS AS SOUTHERN'S THEATRE SEASON STARTS

Watch for the upcoming theatre season at Southern High School. *The Lottery* and *I Never Saw Another Butterfly* will be performed Nov. 17 to 20. *Little Shop of Horrors* will be devouring SHS Dec. 4 through 10. All tickets are $5. Mark your calendars.

RAM LICENSE PLATE FRAMES AND SCHOOL REPLICAS FOR SALE

Show your support for the Rams by purchasing a license plate frame for sale now in the school store. Frames are $5 each. The class of 2004 sold Cat's Meow wooden replicas of Southern High School. They are still available for sale in the school store for $20. These make great gifts for present and past SHS students. Christmas is around the corner.

ATTENDANCE UPDATE FOR PARENTS

If you need an out-of-school pass for your child and send a note with him or her to school, your child can then sign out in the Attendance Office and meet you in the parking lot. If you need your child during the day, you can fax a note to the Attendance Office with your signature, or come to the Attendance Office and sign your child out. If a student leaves school from 8:30 to 3:15 he or she will be counted absent (2 hours or more) or tardy (less than 2 hours). If a student goes over the number of days allowed (8) excused or (4) unexcused, he or she has until Jan. 19, 2005, to write a letter of appeal. If no letter of appeal is written and turned in to the Attendance Office by then, the student may lose credit in those classes. The Attendance Office direct line is 301-334-3086, fax is 301-334-3086. There is a 24-hour answering machine for your convenience.

PRIME SAFETY MAKES DONATION – Prime Safety LLC last week donated $500 to the Oakland Volunteer Fire Department to cover the cost of trophies and prizes for the Autumn Glory Firemen's Parade. Pictured is Prime Safety owner Jim Walkling, left, presenting the check to OVFD chief John Feather.

Dove Center Offers Suggestions For Helping Domestic Violence Victims

October is Domestic Violence Awareness Month. In recognition of the event, the Dove Center has offered the public some advice on helping victims of domestic violence.

"Why doesn't she just leave?"

"How often have you heard people say this about someone who is in an abusive relationship?" asked a center spokesperson. "To someone who is not in that position simply leaving may seem like an easy solution. However, turning your back on an abuser is not easy or uncomplicated."

Below are some of the reasons that actual victims have cited for staying in abusive relations:

•Fear that leaving will further agitate the abuser and he may follow through on threats such as, "If you leave me I will find and kill (or hurt) you and the kids." Leaving may be the most dangerous time for a victim.

•Lack of financial resources to support self and children.

•Concern about loss of economic security and benefits, such as retirement, income, and health insurance that is obtained through the spouse's employment.

•Feelings of love toward the spouse/partner, along with false hopes that "he will eventaully change" and the violence will stop.

•Emotional dependency on the relationship, along with feelings of low self-esteem and self blame that can cause a victim to believe they are not capable of making it on their own.

•Denial of the potential for severe abuse, rationalizing the abuse, and the making of excuses for the abuser's behavior.

•Keeping the family together no matter what it takes because they are afraid the divorce/separation will cause problems for the children. However, studies have shown that growing up in a violent home has many adverse effects and continues domestic violence through generations.

•Physical and/or social isolation from family, friends, and available resources that could possibly assist that victim in leaving the situation. This problem is worse in rural areas due in part to longer traveling distances and lack of public transportation.

•Strong cultural and religious beliefs about the importance of staying in a marriage, regardless of abuse being present in the relationship.

For more information, persons may call the Dove Center at 301-334-9000.

Read. Then Recycle.

ATTENTION
GARRETT COUNTY BOARD OF ELECTIONS
301-334-6985
Please make note of this telephone number as the listing in the Verizon directory is incorrect.

WANTED! HOMES IN YOUR COUNTY
Help us advertise our new American-Made Premium Select ·Maintenance Free ·Energy Efficient
REPLACEMENT WINDOWS and/or EXTERIOR VINYL SIDING
Lifetime Warranty on Labor & Material
Lifetime Warranty Against Mildew & Hail Damage
·Thick Form Fitting Insulation As Seen on TV
SHOW HOME PROMOTION up to 50% DISCOUNT
Payments to fit every budget
Homeowners Call
304-366-9000/1-800-327-9641
WV 026481 Offer expires 11/30/04 MD77968

Art Butler Auto Sales
AFFORDABLE AUTO RENTALS
Accident, MD
301-746-8227
301-895-5326 888-499-4869

Premier In-Home Care Since 1987
Tender Loving Home Care
Dependable and Qualified
IN HOME ASSISTANCE WITH DAILY ROUTINES
MEAL PREP – LIGHT HOUSEKEEPING – PERSONAL CARE
4-24 HOURS - 1 to 7 DAYS A WEEK
TENDER LOVING HOME CARE IS YOUR PROVIDER FOR:
Health Watch™
PERSONAL MEDICAL RESPONSE SYSTEMS – CALL FOR DETAILS!
State Licensed
Bonded & Insured
1-301-678-5080
Toll Free: 1-888-876-4967

ATTENTION VIOXX® USERS
Vioxx® Taken Off Market!

Vioxx® may cause an increased risk of:
• STROKE
• HEART ATTACK
• DEATH
If You Believe Vioxx® Caused Serious Injury or Harm, Call Now For A Free Consultation.
Goldberg & Finnegan, LLC
(888) 213-8140

STONY BROOK PROPERTIES Real Estate LLC
Real Estate and Land Sales in MD, PA & WV

WV Hunting Properties
Bruceton Mills $307,000
87+/- Acres PR 4897937
Large wooded river front acreage. Close to the Interstate and the PA Line. Borders the Big Sandy. Call for Plat!

Aurora $135,900
113 Acres PR 4313136
Unrestricted Hunting Property! This is the outdoors man's dream! Good Road Frontage, plenty of wildlife, endless views. Call Today!

Aurora $95,900
64+/- Acres PR 4304683
Large, wooded, unrestricted property with good road frontage. Ideal location for a hunting cabin or mountain get-a-way. Call for plat!

Brandonville Pk. $130,000
22 +/- Acres PR 4775535
Prime building site with a mixture of pasture land and mature hardwood. Abundance of wildlife on the property. The property is fenced with a year-round stream and 2 QUONSET barns. The owner will sell 8 acres for $68,500 or 14 acres for $83,000.

Aurora $79,500
48+/- Acres PR 4828609
Large wooded property with frontage on Madison Run. Old house foundation, garage, excellent hunting. Is the ideal location for a hunting and fishing retreat. Call today!

Deeded Access to MD State Forest
Lake Area $109,900
15+/- Acres Road Front
Some Views of Deep Creek Lake! This Beautiful wooded property is located in the southern portion of Garrett County and is surrounded by other large parcels. Close to all lake activities. The property is perked and ready to build. Deeded access to Maryland State Forest conveys. Other Acreage available. Call For lot sizes and price!

Deep Creek Lake

Oakland $714,900
Lake Access GA 4853527
Come see this beautiful custom log home on top of the Mountain Side Development. 6 bedrooms, 4 full baths and 2 half baths.

Pysell Crosscut $409,000
3.84+/- Ac GA 4670506
Custom Built 4 bedrooms 4 bath home located along easy access, year-round road. Enjoy breathtaking mountain and Deep Creek Lake views. Call for more info.

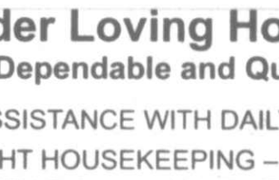
Harvey's Penn. $549,000
Lake Access GA 4800419
This beautiful new 5 bedroom, 5 bath home has many amenities and is located on a level wooded lot. Assigned dock slip is nearby.

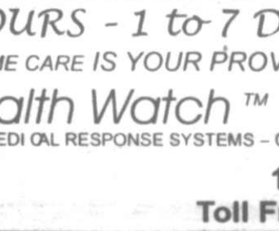
Almost Complete!
Lake Area $359,900
1+/-Ac GA 4760754
Almost Completed! Beautiful 4 bedroom 3.5 bath log home with attached 2 car garage, large living areas, hardwood floors, walk-in closets and JACUZZI tub. All located on a level, wooded lot offering privacy and seclusion. This new home is located in a highly desired lake area along Pergin Farm Rd.

Oakland $199,900
2+/- Ac GA 4864650
Newly constructed 3 bedroom home in the Lake Minnetoska community. IF YOU ARE LOOKING FOR A LOG HOME SECLUDED IN THE WOODS THIS HOME IS A MUST SEE!

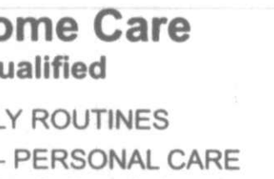
Woodlands Hill $220,000
Lake Access GA 4709385
This beautiful 2+/- Acre lot offers breathtaking views, easy year-round access and water and sewer hookup. As an owner of this lot you are eligible to apply for lake access and dock permit. Call Today!

Lake Shore Dr $206,000
Lake Access GA 4740537
This beautiful 2.85+/- Ac lot is centrally located in a premier Deep Creek Lake development. Water and sewer hookups are available. As an owner of this lot you are eligible to apply for lake access and a dock permit. Call for more info.

Commercial McHenry
1.85+/- Ac GA 4744375
Prime location.
Call for inventory list and future projections report. Books available for serious buyers, deposits required. Call today and enjoy working where you love to play!

301-387-8460 866-846-7400

Deep Creek Lake ✦ Garrett County ✦ Nearby West Virginia

RAILEY REALTY

Railey Realty

Your 1st Choice for Real Estate

This information is believed to be accurate, but is not guaranteed.

301-387-2000

www.deepcreek.com

GLEN COVE GA4918879 100' of prime LF & views that have to be seen, w/vintage 3 BR cottage. Close to everything! **$799,000**

HAZEL VIEW IN HAZELTON WV PR5054893 This home must be seen to appreciate the quality workmanship! Gourmet kitchen w/pecan cabinets & granite countertops. **$499,900**

GARRETT HWY. GA5058656 Great views of McHenry Cove & Wisp Mountain situated on over 8 ac. Ask about development potential. **$419,000**

GREENS AT WISP GA5055852 Fore! Immaculate home fronting the 17th green at Wisp. 3 levels of living space with many upgrades & quality features. **$399,000**

SPACIOUS HOME IN ACCIDENT GA5068788 Well maintained home featuring 3,800 sq. ft. of living space, 2 FP, new carpet- & tile in upstairs BRs and baths. **$357,000**

ROCK LODGE ROAD GA5060843 This home offers great lake location w/filtered lake views. Many extras! Complete the basement & gain a rec. room, additional BRs & BA. **$399,000**

WOODS AT GLENFIELD GA5056269 3 BR, 2 BA home offering one level of living space & over 500' of potential living space on the second level. **$359,000**

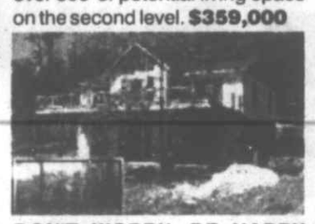

DON'T WORRY, BE HAPPY GA5051874 New construction w/emphasis on peace & quiet. Filtered lake & mountain views. 2 stone FPs. 3BR, 3 BA. **$349,900**

NEEDS FINAL TOUCHES & SELECTIONS GA5061628 This home is waiting for your final touches & selections. Take a look at this opportunity in a lake access community. **$259,000**

LAKEFRONT A-FRAME GA5073126 Well maintained A-frame in Paradise Acres. Original owner. Recent up-grades, beautiful LF lot. **$299,900**

13160 MARYLAND HIGHWAY GA5062022 Beautiful setting for this 3 BR, 2 BA rancher, with a 2-car garage. Enjoy the well maintained porch, deck & walk. **$149,000**

7187 CRANESVILLE ROAD, FRIENDSVILLE GA5054303 3 BR, 1 BA rancher on 1 ac. lot. Oak cabinets in kitchen. Floating hardwood floors in dining room, LR & hall. Finished basement. **$124,900**

I STREET, MTN. LAKE PARK GA5070509 Great starter home for 1st time buyer/small family, close to schools, stores and hospital. Check this one out! **$84,900**

NEW HOMES

LAKEFRONT WITH POOL GA4732093 New construction lakefront home with a heated indoor pool! 5 BR, 5 BA, private dock eligible, 9' ceilings, wet bar, fully furnished. **$1,279,000**

LAKEFRONT WITH INDOOR POOL GA4779599 5 BR, 5 BA, 100' of frontage with views, one boat slip, 9' ceilings, wet bar, fully furnished, hot tub, and a backup generator. **$1,249,000**

HAWTHORNE LANE GA4896046 5 BR 4 BA LF home on 1.5 acre gently sloping lot. Includes many furnishings, type A dock, & restrictions on vacation rentals. **$1,190,000**

LAKE ACCESS WITH POOL GA4724594 Located at DC's Waterfront Greens with a Par 3 golf course & tennis! Truly a great home for both family gatherings & rental income. **$789,000**

LAKEFRONT AT 76 GLENDALOCH LANE GA4307129 Incredible lake views makes this 5 BR lodge style home w/private dock the perfect escape for large families. **$719,000**

WHITE OAK DRIVE GA4941201 Well maintained cottage with newer furnace, well & water system. Fabulous level lakefront in quiet cove. **$689,000**

BEAUTIFUL MOUNTAIN RETREAT GA4802177 1.62 ac., 161' LF, 3,300 sq. ft., spacious floor plan, 4BR, den, 3.5 BA, lg. wet bar in 2nd level game room, Jacuzzi in MB, 2-car gar., hot tub & boat slip. Rental potential. Priced to sell! **$585,000**

LEVEL LAKE FRONT GA4943754 Centrally located, this 5 BR, 4.5 BA LF home offers great lake views & level LF. Incl. all furnishings. **$625,000**

LAKE FRONT AT 843 HAZELHURST ROAD GA4975528 Incredible LF with an unobstructed lake view & western exposure. Incredibly well maintained home. **$609,000**

MCCOMAS BEACH GA4825723 Offering 107+/- ft. of level LF close to the water's edge, recently surveyed & has 1 sewer tap. **$575,000**

PREMIERE LF CONDO GA4738128 From the tastefully decorated interior, entertain family & friends, extras include newer appliances, FP, & LF. **$525,000**

MARSH HILL ROAD GA4741453 3 level, 3 BR, 3.5 BA cedar chalet offers lake access w/boat slip. Public water & sewage, includes furniture, & a solid rental history. **$439,000**

LAKE SHORE DR. GA4818932 Wooded building site w/100' of LF & a private type A dock. Includes additional .08 ac. parcel across street. **$425,000**

ONE OF A KIND! GA4856888 3 BR home w/many extras, a large detached garage w/executive office that has a full BA & kitchen, & remodeled 2 BR mobile home. **$399,000**

PRICE CHANGES

PENN POINT RD. GA4695736 Level wooded split LF building site with large 2-car garage, well & septic. Approved for type A dock. **$399,000**

NEW CONSTRUCTION, SWALLOW FALLS GA4811371 Just completed, this new construction home will be available for Summer 2004 occupancy. Near Swallow Falls. **$319,000**

PEACEFUL SETTING BY GINSENG SPRING STREAM GA4884682 4 BR, 2 BA home in immaculate condition located on 5+/- ac. in Sang Run. 2 large garages. Deck overlooks stream. **$299,900**

RIVERFRONT GA4947223 3.78 ac. located at the end of a private road with 388 ft. on the shores of the Yough River. **$127,000**

WELCOME HOME GA4935320 4 BR home on town lot across from Bear Creek. Home features nice rear deck w/above-ground pool. **$85,000**

LAKE AREA LIVING OPPORTUNITY! GA4785989 Build a primary residence or vacation get-a-way on this level lot with easy access from a county road & access to public sewer. **$59,000**

STILWATER GA5058348 Incredible waterfront lot in popular newer community. Great views, dedicated dock slip, very level lot. **$485,000**

ONE OF THE LAST REMAINING GLENFIELD LOTS! GA4948531 Perfect location, close to state parks & offers lake access & a boat slip! Site has been approved as a building lot w/util. & sewer to line. **$329,900**

LOT 19 THE PINNACLE GA4674648 Wooded 1 ac. lot, situated in this upscale neighborhood convenient to all DCL & Wisp amenities. **$269,500**

LARGE WOODED LOT WITH DOCK SLIP GA4587995 2+ acre wooded lot in private area with boat slip. **$269,000**

HUNTERS RIDGE GA VARIOUS Enjoy one of Garrett Co.'s latest developments offering wooded estate lots w/average size of over 4 acres. **$89,000 - $109,000**

NEW LOTS

WHITE ROCK CRANESVILLE ROAD GA5054857 19.12 ac. in Maryland plus 2.5 in West Virginia (listed separately) but must be sold together (price includes both). **$89,900**

GREAT BUILDING SITE GA5055679 .74 ac. lot located in Nest Lick Acres community, offering mountain views. Close to DCL & Oakland activities. **$26,000**

NEW COMMERCIAL

PRIME COMMERCIAL LOTS GA5053345 300+ front footage on Garrett Hwy. Commercial Zoning, 4.5± ac. Rt. 219 N of Oakland, across from Sand Flat. **$695,000**

AVILTON INN GA4540023 Incredible potential describes this ongoing business only 1 mile from I-68. 49 seat restaurant w/19 seat bar that has been recently updated from head to toe. **$324,900**

2 Vacation Way, McHenry, MD • 301-387-2000 • Email: info@railey.com

RAILEY REALTY 800-544-2425 · www.deepcreek.com

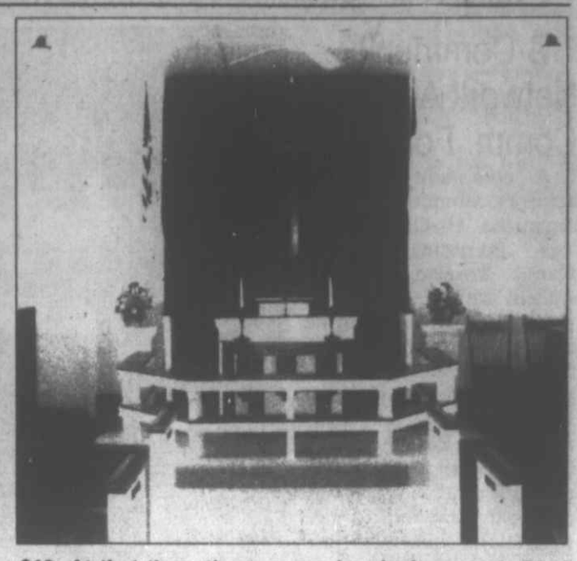

LAKE FORD UNITED METHODIST CHURCH will conclude its year-long centennial year celebration with a rededication service on Sunday, Nov. 7, at 3:30 p.m. Several former pastors are expected to attend, as well as returning guest pianist Jan Chalkey of Oakland and guest organist Horace Sheffer of Hanover, Pa. Rev. Dr. Frederick Perry, recently appointed pastor at Lake Ford and Faith Church, will officiate. The service will include recognition of former pastors, members, and "special" friends of the church. A very brief history will also be given, and many pictures will be displayed showing the growth of the church and its special events over the years. The church, located along Cranesville Road on the banks of Muddy Creek, was originally dedicated on Sept. 1, 1904. It was built on a lot purchased from Eugene and Jennie Teets for $10. At that time, there was a hemlock grove behind the church, and a bridge across Muddy Creek where it borders the Cranesville Sub-Artic Swamp. In the 1950s, the creek changed its course, and it now flows directly adjacent to the church. "Beaver dams periodically built there add a picturesque setting of the church, but are of concern during spring thaws and melting snows," said a church spokesperson. The Cranesville Cemetery is located on the hillside directly across the road from the church. Many families, some dating back more than a century, are represented there: Teets, Boyer, Sisler, Feather, Eary, and many others. The rededication service will be followed by light refreshments. For further details, persons may call C. Royer at 301-334-3948.

School Cafeterias To Implement Point Of Sale System

The Garrett County Board of Education will begin implementation of the Schoolhouse Point of Sale system in the cafeterias next week.

Students and parents will be able to deposit money into each student's account. That money then can be used to purchase breakfast, lunch, and a la carte. Each student will receive a letter the week before with his or her PIN (personal identification number). Each time students makes a purchase, they will be required to enter their PIN, even if they are paying cash.

Any amount of money will be accepted for payment on the account at any time. Paying for meals in advance reduces the possibility of lost or stolen money, said Scott Germain, director of Food and Nutrition Services. All meals on existing breakfast or lunch tickets will be converted into each student's account.

"As with any new process, we expect there to be some delays," Germain. "Any delays should be resolved within a week or two. We appreciate your understanding and assistance."

Any questions may be directed to Germain at 301-334-8917.

Computer Class Slated At Two Library Branches

The Ruth Enlow Library will offer a free class in personal computer basics from 6 to 7:30 p.m. Tuesday, Nov. 16, at the Oakland library, and from 9 to 10:30 a.m. on Tuesday, Nov. 30, at the Grantsville library.

This beginners' class will teach participants how to connect basic computer components, turn the machine on and off, open and save files, use a mouse, and navigate menus.

Each class is limited to eight people, and does not cover Apple Macintosh use.

Persons interested in attending the class in Oakland can register at the Oakland library's information desk, while those who wish to attend the class in Grantsville, can sign up at the circulation desk in the Grantsville library.

Rev. Lovell Wilson

Sunday, October 24
8 am & 11 am
6 pm

Loch Lynn Church of God
1st. Ave., Loch Lynn, MD
301-334-3221

Ladies Rally
Special Speaker
Verna Wilson

Monday, October 25: 7:00 pm
Please join us for a special time of worship and the Word.

Share your favorite recipe with our readers in Home for the Holidays!

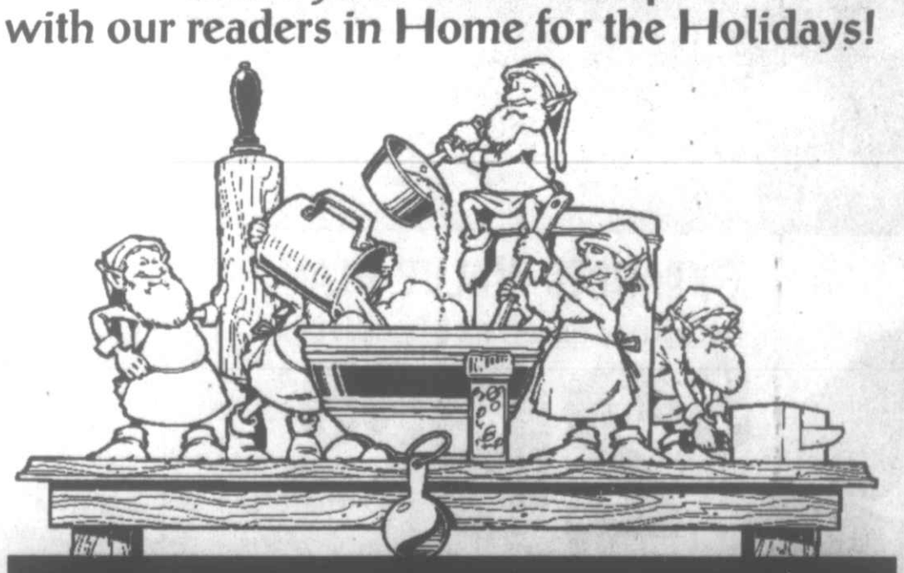

Simply submit your recipe by
TUESDAY , NOVEMBER 23

We will print as many as possible in our special holiday section

Home For the Holidays
coming December 4.

Mail to:
"RECIPES" P.O. Box 326, Oakland, Md 21550
or FAX to: 301-334-5904

"RECIPES" P.O. Box 659, Grantsville, Md 21536
or FAX to: 301-746-8223

THE REPUBLICAN NEWSPAPER

GC Community Network Advisory Comm. Formed

A community network advisory committee is being organized at Garrett College, according to Dr. Nancy Priselac, dean of student development. The group's task is to keep the college in touch with its community and help improve customer relations.

A group of individuals representing various county organizations and agencies met recently with Priselac and Joan Crawford to give suggestions concerning programs, courses, and workshops the college might offer, plus strategies for communicating these offerings throughout the community.

Following a "buzz" session, reports were given and suggestions for implementation were taken. A follow-up meeting is being planned for November.

Members of the community who have agreed to serve on the advisory committee are Deb Clatterbuck, Gary Berkebile, Judy Simpson, Lisa Thayer Welch, Mary Beckman, Adina Brode, Margaret Carlson, Kurt Lear, Gary Love, Nancy Brady, Odette Lueck, Diana Boller, and Lynn Glotfelty. College personnel in the group include Lowell Bender, Virginia Broaddus, Julie Yoder, and Patty Kelley.

STUDENTS HONORED AT BROAD FORD – Students of the Month were honored at Broad Ford Elementary School for displaying the August and September character trait of self-control. Above, in the front from the left, are Chelsea Davis (Head Start), and kindergartners Tiffany Lytle, Kamrin Weimer, Stephanie Glotfelty, and Brooke Miller. In the middle are first graders Jordan Dawson, Shay Tasker, and Jocelyn Reckart. In the back are second grades Heather Homberg, Christine Welch, and Katie Clapper. Below are the third, fourth, and fifth grade honorees. In the front are third graders Brianna Glass, Ivy Lynn Iden, Phillip Warnick, and Josh Upole. In the middle are fifth grader Ashley Upole and fourth graders Sara Jones and Mareah Moyer. In the back are fourth grader Ryan Ellifritz and fifth graders Hannah Hintz, Trysta Weeks, and Colton Forrester.

SWANTON

Bob Baker and daughter Debbie, Canton, Ohio, visited with his mother, Luella Baker, Tuesday through Sunday. They returned home Sunday evening.

Tuesday evening visitors of Melvin and Dotty Beckman were George and Freda Rexroad.

Friday afternoon visitors of Melvin, Dotty, and Andrew Beckman were Paul and Mildred Harvey, Oakland.

Guy Harvey is a patient in Sacred Heart Hospital, Cumberland, where he was to have heart surgery Tuesday.

Last week's visitors of Mary June Harvey were Mike and Ellisa Woodbrey and daughters Emily and Micheala, Shepherdstown, W.Va.; Richard and Renee Schofield and daughter Alexandra, Binghamton, N.Y.; Jamie and Ellida Bernard, Warrenton, Va.; David and Janice Schofield, Frederick; and Brian and Sandy Schofield. They all had supper Saturday at the home of Alvin and Nancy Bernard. They, along with Alvin and Nancy Bernard, were dinner guests of Mary June Harvey at her home on Sunday.

Gerald and Phyllis Friend are spending time in Hagerstown, where Phyllis's sister is a hospital patient.

TRICK OR TREAT, HALLOWEEN PARADE

Swanton's "trick or treat" night will be Friday, Oct. 29, from 5 to 8 p.m. Residents who wish to participate are asked to leave a porch light on.

The Halloween social and parade will be held Saturday, Oct. 30, with the parade through town starting at 5 p.m.

Area State Parks Note Autumn Camping Slates

The Department of Natural Resources has released its schedule of camping opportunities in state parks located in Garrett County.

The Deep Creek Lake State Park is closed for the season, and will reopen on April 29, 2005.

Camping services remain available at Swallow Falls State Park until Monday, Dec.13.

Primitive camping is available with self-registration, year-round at Savage River State Forest and at Potomac-Garrett State Forest at $10 per site.

Big Run State Park offers unimproved camping year-round, with self-registration, for $15 per site.

At parks where camping is available, the sites are open on a first-come, first-served basis at this time of year.

For further information, persons may call the specific park or forest office on weekdays from 8 a.m. to 4:30 p.m. The phone numbers are: Deep Creek Lake State Park, 301-387-5563; Herrington Manor and Swallow Falls State Park, 301-334-9180; New Germany and Big Run State Parks, 301-895-5453; Potomac/Garrett State Forest, 301-334-2038; and Savage River State Forest, 301-895-5453.

Visit *The Republican* Website at www.therepublicannews.com

ACCIDENT

ACCIDENT ELEMENTARY SCHOOL

The Fall Fun Festival will be held this Friday, Oct. 22, from 5 to 8 p.m.

NORTH STAR 4-H CLUB

Members of the North Star 4-H club met Tuesday, Oct. 12, at the Accident fire hall for their regular meeting. Pledges were led by Jennifer LaMastus and Kevin Haenftling. Roll call was answered by naming a favorite sports person.

Kara Savage gave a report on the auction/bake sale and scrapbooking workshop. Kevin gave a report on the Springs Folk Festival and the flower pots.

A Christmas committee was formed to plan the annual Christmas party and dinner. Kara, Kevin, Angie, and Jennifer LaMastus, and Rachel Schmidt volunteered for the decoration committee. Those on the dinner committee were Jennifer, Angie, and Helaina LaMastus, Kara, and Rachel. The group also discussed making a gift for senior citizens and going Christmas caroling.

The club's next meeting will be held November 9 at the fire hall, with the election of officers being held.

NHS SPORTS

The NHS varsity football team will host Pendleton County this Friday, Oct 22, at 7 p.m.

The J.V. football team will host Hancock on Monday, Oct. 25, at 7 p.m.

Custom Cabinetry by Dan
Quality Hardwood Products with Custom Built Craftsmanship
Entertainment Centers · Kitchens · Baths · Furniture
814-662-2215 / www.customcabinetrybydan.com

Robert O. Kazary
Attorney At Law
Real Estate • Estates • Business
Personal Injury
Grantsville Office Phone: 301-895-3138
Cumberland Office Phone: 301-777-8822

WE GET REAL ESTATE IF YOU WANT YOUR PROPERTY $OLD, CALL
Custer Realty & Auction
301-334-4876
13179A Garrett Highway, Oakland, MD
301-334-4876 • 1-800-876-0942
Robert Custer, Broker — 301-334-3141
Tom Bernard, Assoc. Broker — 301-334-8755
E-Mail: rcuster@mail.gcnet.net • *Licensed in Maryland and West Virginia*

NEW

OAKLAND – GA5035734 – 2-story, 8 room house on historic Second Street in Oakland. Walk to downtown, large dining room and comfortable gas hot water heat $200,000

SENECA AVE. – GA5058162 – Attractive 2 BR, 2 BA stone rancher. Large corner lot. Needs update and maintenance. $89,000

GORMAN RD. – GA5063944 – 2-story frame farm house on 2.85 acres. 4 BR, 1 BA, very private. $137,000

RESIDENTIAL

SAND FLAT ROAD – GA4854779 – One of a kind custom built home on 5 ac. w/spectacular views. Open floor plan features brick fireplace, oak floors, doors & jams. Solid cherry kitchen cabinets and Corian counter tops. Brick & cedar siding, treated decks and 2-car connecting garage. CONTRACT

OAKLAND – GA4812467 – Very well maintained 2 BR home. New carpets throughout, vinyl siding and roof. Single garage in full blacktopped driveway in the rear. Close to shopping, hospital, and schools. SOLD

OAKLAND – GA4811212 – Well maintained 1½ story home, newly refurbished, NEW floors, carpets, windows, doors, kitchen, bath fixtures, and roof. SOLD

DEER PARK HOTEL ROAD – GA4746849 – Well maintained 3 BR ranch style home w/full basement and single attached garage. Oak floors, off kitchen laundry room, large front porch & covered rear deck, paved driveway. Level 0.50± acre tree shaded lot & storage building. SOLD

SAND FLAT RD. – GA4672466 – 1½ story, 7 room, 1½ bath brick house w/full basement & detached garage, nicely situated on lot. Paved driveway, public water & sewer to property. Possible commercial location. SOLD

FAIRVIEW CHURCH RD. – GA4669619 – Very attractive 2 BR, 2 bath ranch-style home, stone fireplace w/gas insert, master suite. Nicely situated on 2 ac. level landscaped lot. SOLD

FARMS & ACREAGE

SAND FLAT RD./R – GA4679 – FARMETTE 26 acres on Rt. 135 at the corner of Sand Flat Rd. in Deer Park. SOLD

1644 KEMPTON RD. – GA4905778 – 3 BR ranch style home, nicely situated on 50 plus ac., excellent mountain views, small spring fed pond. Mixture of woodland and cleared fields. Must see. $299,000

SAND FLAT RD. – GA4580627 – One of a kind, custom built home on 68 plus ac. w/spectacular views. Open floor plan features brick fireplace, oak floors, doors and trim. Solid cherry kitchen Corian counter tops. Brick and cedar siding exterior and treated decks, 2-car connecting garage w/finished room above. Must see, call our office for price and details. CONTRACT

PEE WEE RD. – GA4812336 – 197 acres more or less of rolling hills, views of the Potomac River and Potomac River watershed. Convenient to Jennings Randolph Lake. Good hunting reported. Situate on two public roads. $575,000

FAIRVIEW CHURCH RD. – GA4258034 – 92.4 ac. timberland, excellent for hunting and future timber harvest. $191,000

PUBLIC WATER & SEWER on property. Single family house and large b excellent commercial/residential development potential. Would consider selling in two parcels. SOLD

BUSINESS/INVESTMENTS

GEORGE WASHINGTON HIGHWAY – Newly renovated thirst abatement center. Well located with high visibility. Turn Key. $129,000

SWANTON RD. – GA4510252 – Operating Auto Salvage Yard, on 26.5 ac±. Price includes equipment. Auto bodies and parts are negotiable. Call our office for details on price and owner financing. $295,000

LOTS

MEMORIAL DRIVE – DAWSON AVENUE – GA4642151 – New 3 lot subdivision in Oakland. All utilities available to street, including natural gas. Zoned Residential, Institutional, Professional (RIP). Ideal for professional offices .. .. Starting at $29,900

MTN. LAKE PARK – GA4601160 – 1.18 acre lot on cul de sac on north end of M Street. Wooded with city amenities available.

YOUGH MTN. RES 7, 48, & 50. 2.14 ac, Health Dept. appro SOLD

YOUGH MT. RESORT

Gated community w/protective covenants. Great place for your vacation getaway or year-round living.

Lot 18 &19, Sect. 1, Blk. B, 0.98 ac. No Perk SOLD
Lot 10A & 11A, Sect. 1, Blk. B, 2.49 ac. No Perk $7,000
Lot 6A, Sect. 2, Blk. A, 0.46 ac. No Perk CONTRACT
Lot 22, Sect. 3, Blk. L, 0.50 ac. No Perk $1,500
Lot 10A, Sect. 2, Blk. A, 0.49 ac. No Perk CONTRACT
Lot 33, Sect. 3, Blk. F, 0.50 ac. No Perk $2,000
Lot 3, Sect., 3, Blk. J, 0.47 ac. No Perk $2,000
Lot 20, Sect. 3, Blk. O, 0.50 ac. No Perk $2,500
Lot 22, Sect. 3, Blk. A, 0.49 ac. Perked $4,000
Lot 17, Sect. 4, Blk. D, 0.55 ac. Perked ..... SOLD
Lot 39, Sect. 1, Blk. M, 0.64 ac. Perked $6,500
Lot 43, Sect. 3, Blk. Q, 0.48 ac. Perked $6,500
Lot 19, Sect. 4, Blk. C, 0.47 ac. Perked ..... SOLD
Lot 24, Sect. 4, Blk. C, 0.52 ac. Perked ..... SOLD
Lot 11, Sect. 4, Blk. H, 0.58 ac. Perked CONTRACT
Lot 37, Sect. 4, Blk. I, 0.57 ac., Perked ..... SOLD
Lot 35&36, Sect. 4, Blk. F, 1.58 ac. Perked $11,000

No Tricks Just Treats.

EXPANDED VALUE PLAN
Cebridge Connections™ Basic & Expanded Cable
$29.95* per month plus taxes and fees
- No equipment to buy
- Local news, weather, sports & broadcast channels
- Free basic & expanded cable on additional TVs

TV & INTERNET PLAN
Adds High-Speed Internet
$49.90* per month plus taxes and fees
- Always on
- No phone line needed
- Up to 20X faster than dial-up
- 24/7 tech support

RATES GUARANTEED FOR ONE YEAR!
30-DAY, MONEY-BACK GUARANTEE & FREE INSTALLATION!
Call Today! 877.750.2230
Cebridge connections cebridge.net
©Cebridge Connections 2004. Cebridge is among the trademarks of Cebridge Connections. Offer for new residential customers only and expires 10/31/04. Services may not be available in all areas. Prices and available speeds may vary by market. Customer must subscribe to Cebridge Connections Basic and Expanded Cable service to receive special TV and Internet Plan rate of $49.90. Installation fees may apply for complex installation and more than one outlet. Taxes, other fees and restrictions may apply, with the actual amount depending on location and service ordered. To be considered a new customer, customer's account must have been inactive for a minimum of 180 days, or customer must not have received Cebridge Connections service for a minimum of 180 days, and customer must have no outstanding obligation to Cebridge Connections. A cable modem, network card or cable set top box may be required at installation. Offer subject to change.
PBH10066

GARRETT AUTO RENTALS INC.
U-SAVE AUTO RENTAL
· LOW DAILY RATES
· INSURANCE REPLACEMENTS
· CARS · VANS · 15 PASS. VANS
301-387-6148
Locally owned & Operated For 15 Years!
Rt. 219 Deep Creek Lake

COMPLETES INTERNSHIP – Crystal Funk, pictured above, of Petersburg, W.Va., recently completed a four-week internship at Garrett County Memorial Hospital. Funk is a student at West Virginia University in Morgantown, W.Va. GCMH serves as an approved internship site for pharmacy students at WVU and Shenandoah University in Winchester, Va. As part of the program, pharmacy students in their final year of college may spend four weeks at GCMH. "Under the direct supervision of a licensed pharmacist, our interns participate in the continuous quality improvement of the hospital by being actively involved in the pharmacy department's responsibilities and other activities of performance improvement," said Lance Rhodes, director of pharmacy at GCMH. "They also assist a licensed pharmacist in providing prescribed pharmaceuticals as needed for adequate patient care and providing consultative services to medical, nursing, and pharmacy staff."

NURSES NEEDED – The Department of Labor Statistics estimates that by the year 2008, the United States will need nearly 451,000 more registered nurses. With that in mind, nursing support grant coordinator Toni Glotfelty, Garrett County Memorial Hospital, created a program to promote nursing as a career. Glotfelty, who is also the assistant director of nursing at Western Maryland Health Center's Memorial Campus, and her mother, JoAnn Forno, nurse manager of surgical services at GCMH, team up and speak to a wide variety of groups, ranging from pre-kindergarten to college students. "We adjust our presentations to accommodate the age and type of group we are educating," said Glotfelty. "On one occasion, we went to Friendsville Elementary School and spoke to a pre-K class and dressed the children up in surgical attire. We also spoke to fifth graders at Accident Elementary about how nurses use math in their careers. I encourage all elementary and secondary schools in our area to contact us to schedule a presentation." Other modules in the program include GCMH's Nursing Extern Program and Shadow a Nurse Program. To schedule a presentation, persons may call Glotfelty at 301-533-4357 or Forno at 301-533-4252. Pictured is Glotfelty at the Accident Elementary School presentation, which was held during the last school year.

ARMED SERVICES REVIEW

Sgt. 1st Class Larry Schlossnagle has been promoted to his current rank with the Maryland Army National Guard, 243rd Engineers, Baltimore.

SFC Schlossnagle is a section leader with the Direct Support Maintenance Group (DSM), which requires him to oversee eight mechanics working on Hummers, 5-ton trucks, 20-ton trucks, graders, dozers, and rollers. He had transferred to the DSM section from the Construction Equipment Section, where he was a supervisor of heavy equipment operators.

The sergeant has spent his entire career in the engineer group, working his way through the ranks of enlistment from private E-1 to sergeant first class E-7. He has held the positions of demo specialist, truck driver, dispatcher, light-wheel vehicle mechanic, assistant squad leader, squad leader, equipment operator, construction supervisor, and safety noncommissioned officer.

Schlossnagle has also worked in recruiting and has received the recruiting ribbon and citation. In addition, he has won several honors in the Public Affairs Section and received an honor for best performance of the year for his unit. His other awards include the Army Commendation Ribbon, Army Achievement Ribbon, Army Drug Enforcement Ribbon, Army Leadership Ribbon, and two Unit Presidential ribbons.

During his career in the National Guard, the sergeant has also had the opportunity to travel to the West Coast, Puerto Rico, and Panama.

"The Maryland Army National Guard has been very good to me for may years and has given me the opportunity to help others in many ways while serving my country," he said. "I have been in riots, floods, snow emergencies, and other natural disasters. I would recommend this unit and career to anyone; it has unlimited opportunities to meet anyone's desires."

Garrett Unveils Cutting-Edge Nail Tech Program

Participants are being accepted for a new "Nail Technician Program" that will be offered in the spring at Garrett College's Grantsville Outreach Center.

"As the cosmetology industry has recently moved toward specialization, one of the biggest areas of growth is nail care," a college spokesperson said. "This growth has created the need for, properly trained and licensed nail design technicians."

Proposed as a 250 hour program, the course will cover both practical and theory training in the application of artificial nail enhancements, manicures, and pedicures. Students will learn correct application of wraps, acrylics, and gel products, and also natural nail care for hands and feet. The course will also cover hygiene, technique, and professionalism in the theory outline to prepare the technician for successful employment in a salon environment. In addition, the program will prepare the student to take the State Board of Cosmetology testing in order to become a licensed nail technician in Maryland.

For further information, persons may contact Terry Beachy by phone at 301-895-3368, or via e-mail at tbeachy@garrettcollege.edu.

Full Service Mortgage Needs:
- Purchase - 100% financing
- Refinance - debt consolidations
- Construction - primary or second homes
- Lot or Larger acreage purchase
- Home Equity lines of credit

Shirley Bernard
American Mortgage & Financial Serv.
14689 Garrett Highway, Suite 2
Oakland, MD 21550

Call today for a free pre-qualification!
Phone: 301-533-0535
bernardsa@gcnetmail.net

BINGO
Wednesdays!
St. Peter's Social Hall
Corner of 4th and Oak St. 301-334-2202
Doors open at 5:30 p.m. Games start at 6:30 p.m.
$500 Jackpot
*Mystery Number *Winner Take All
Refreshments!
No admission under18.

Wholesale Carpet
Falling Leaves, Falling Prices
Warm up your home with New Carpet!

Tycoon (Plush) $11.50 Installed with pad
Visions (Berber) $12.95 Installed with pad
Select Commercial Carpet $11.50 Installed
*Family Owned & Operated
*As always, FREE In-Home Estimates
*Quality Guaranteed Installation
115 Alderson St., Loch Lynn, MD 21550
Richard Seeders, Owner/Operator
Serena Seeders, Owner
301-334-6566

For a Stronger America
Vote Democratic, Tuesday, November 2

Kerry Edwards
A STRONGER AMERICA

DO YOU REALLY WANT 4 MORE YEARS OF THIS?
- Higher Health Care Costs
- Unresolved Social Security System Funding
- Higher Energy Costs
- More Lost Jobs
- Insufficient Education

PLACE A VOTE FOR
COMPETENT LEADERSHIP
On NOVEMBER 2nd
VOTE

Paid for by the Garrett County Democratic Club
Free rides to polls available.
Call 301-533-0077 for information.
www.GarrettDemocrat.org

senatorbarb.com
Mikulski

- Building A Stronger Economy
- Investing In Education
- Improving Healthcare For All
- Working With Garrett County To Ensure A Better Future
- Fighting For Maryland. Standing Up For You!

"Thanks to my friends in Garrett County for all your support. Let's get out there and have a great Democratic victory in 2004!"

Barbara A. Mikulski
United States Senate

www.SenatorBarb.com

To volunteer and receive campaign updates, please log on to
www.senatorbarb.com
or call 410-468-0410

Heise Named Honorary Golden AG Ambassador

by Jo Donaldson
Garrett County Chamber of Commerce

The honorary title of Golden Ambassador was bestowed on Evelyn Heise during the kick-off reception for the 37th annual Autumn Glory Festival last week.

Friends and family attended the dinner with Heise, who was surprised they were able to keep this secret from her.

Born and reared in Terra Alta, W.Va., Evelyn Lamberto married Helmuth Heise and moved to the Will O' the Wisp, which she later managed. As her husband continued to build and expand the business, added the Lodge, the Four Seasons Dining Room and the Wisp Resort Hotel, Evelyn followed to run the enterprises.

She kept the books in the beginning for the Will O' the Wisp and Wisp, and was secretary for the beginning Deep Creek Lake – Garrett County Promotion Council.

Son Martin remembers her making apple pies and chili for the skiers, as well as running the office and dining room at Will O' the Wisp.

"She managed our business operations: the restaurants both at Will O' the Wisp and Wisp, the motel and later the condominium, advertising, marketing, bookkeeping, personnel and much more," he said. For the county, she was a member of the Promotion Council for many years and answered all correspondence about Garrett County. He remembers seeing Promotion Council letterhead in the office along with their stationery.

When asked by his mother if he was proud of her, Martin replied that he had always been proud of her.

"However, it is gratifying to see that others know of mother's work, her value, her contribution, her truth," he said.

The Golden Ambassador award is given each year, as part of the Autumn Glory Festival, to an individual for his or her contributions to the tourism industry of Garrett County.

This is a way of recognizing those who helped make the Autumn Glory festival what it is today, said Chamber of Commerce president Charlie Ross as he introduced last year's recipient, Jeff McCauley.

The Honorary Golden Ambassador is nominated by the general membership of the Chamber of Commerce and selected by the former Golden Ambassadors, who welcome the newest member of their group at the kick-off reception.

In 1985 Tom Butscher became the first Honorary Golden Ambassador because of his efforts in starting the Autumn Glory Festival. Butscher, general chairman of the festival in its early years, was honored in 1985 at the kick-off reception at Silver Tree Inn and by riding in the 18th annual Autumn Glory Festival Grand Feature Parade.

Besides Butscher, Honorary Golden Ambassadors were 1986, R.T. Thayer; 1987, Rev. I. Lynn Beckman; 1988, R. Rudy Jr.; 1989, Helmuth M. Heise; 1990, Dr. Alta E. Schrock; 1991, Ernest J. Gregg Jr.; 1992, Theodore J. Lascaris; 1993, Art Naylor; 1994, Johnny Marple; 1995, Bill Sisler; 1996, Asa M. McCain Jr.; 1997, Edwin S. Walthall; 1998, Jerry Thayer; 1999, Elaine McDonald; 2000, Karen Myers; 2001, Jerry Geisler; 2002, Randy Rodeheaver; and McCauley in 2003.

GARRETT COLLEGE SGA OFFICERS – The Garrett College Student Government Association officers for the 2004-05 term are hard at work planning activities for the GC campus community. Pictured in the front row, from the left, are freshman representative J.P. Plauger, secretary James Michaels, historian Sonya Hollenthoner, and treasurer Jeanine Cummings. In the back row are SGA advisor Tim Foster, sophomore representative Steve Zorn, president Amo Oliverio, freshman representative Lisa Bernard, and vice president Beau Emerson.

Zion Lutheran Women Convene

Women of the ELCA, Zion Lutheran Church, Jennings, held their monthly meeting last Friday. The study theme – God's Gracious Economy – was introduced by Leota Baker.

Based on the parable of the workers in the vinyard, the lesson's purpose was to help the group to better understand the Biblical image of the vineyard; to consider how God's economy is not limited to the world's standards; and to reflect one's own reactions to God's gifts.

The session opened with the prayer-hymn "God Is Here" and closed with the reading of the hymn, "Rejoice! Rejoice! The Kingdom Comes."

Judy Stanton presided over the business meeting.

Announcement was made of the fall retreat of the women in the Ohio-Kanawha Valley and Monogahelia Valley-Mountain Clusters to be held at Jackson's Mill near Weston, W.Va., on Oct. 23 and 24. The theme of the retreat is Women of the Bible – Spirit Led.

A bulletin of reports of the 17th annual convention of the West Virginia-Western Maryland Women of the ELCA, held in August, was received from Delores Steege, synodical secretary.

The quarterly offering was sent to the American Bible Society, and a thank-you card was received from the Lutheran Home at Kane, Pa., for the package recently sent by Zion's unit.

Items are being packed for shipment to Our Savior's Lutheran Church, Box Elder, Mont., for its Christmas clothing give-away on the Rocky Boy Indian Reservation. Articles may be left at the church until the first week in November.

It was noted in the last issue of *The Lutheran* that the pastor of Our Savior's Lutheran Church on the Rocky Boy Indian Reservation, the Rev. Rufina Votaw, died of respiratory failure. Zion's Women of the ELCA remember her for her interesting articles in their newsletter, "Teepee Smoke," and her prompt thank-you letters.

The meeting adjourned with the group praying "The Lord's Prayer." The ingathering of thank offerings will be observed at the November meeting.

Library Unveils "Patron Hold" Internet Service

The Ruth Enlow Library has unveiled its new "patron hold" service, which allows library-card-holding computer users the opportunity to reserve a wide variety of library materials from their home or office via an Internet connection. The new service allows for on-line holds to be placed on all circulating library items, with the exception of magazines and paperback books.

Patrons intending to use the service must first obtain a PIN (Personal Identification Number) to access the system. Individuals who do not yet have a PIN number must first visit any library branch and obtain a PIN number of their own choice from a staff person. The numbers are not available over the phone or by e-mail.

The process for reserving an item online involves just a few easy steps:

•From the library's website at www.relib.net, access the Online Catalog.

•Once a desired item is located, click on that title, then click on the "Hold Request" button.

•Enter library card number (without spaces), which is located on the back, and PIN number.

•Click "Submit Request."

When the "held" item is available, the library will make a telephone notification and hold the item for 10 days.

While online, patrons can also browse the numerous databases accessible on the REL website, and conduct research from home.

Free bookmarks bearing instructions for online access are available at every REL location. For more information, persons may call the Oakland library at 301-334-3996.

OCTOBER IS BREAST CANCER AWARENESS MONTH – The Garrett County commissioners this week signed a proclamation declaring October as Breast Cancer Awareness Month. According to the Garrett County Health Department, breast cancer is the most common form of cancer in women. In 2004 it is predicted that 41,000 Maryland women will be diagnosed and 760 will die from the disease. Research shows that breast cancer mortality could be reduced by at least 30 percent if women follow recommended breast cancer screening guidelines. "The general well-being and sound health of Maryland women is strengthened and nurtured by a carefully planned regimen of screening for breast cancer due to the valuable life-saving, early detection practices," said Rebecca Parks, coordinator of the GCHD Cancer Screening Program. Pictured, left to right, in the front row are Commissioners Ernie Gregg, Dave Beard, and Fred Holliday. In the second row are breast cancer survivor Donna Orris, McHenry; Parks; Robyn Bowman, clerical support, GCHD; and outreach worker Connie Savage, GCHD Community Health. For more information, persons may call the Garrett County Health Department at 301-334-7770. Photo courtesy of the Health Department.

MESHACH BROWNING'S
Forty-four Years of the Life of a Hunter
An account of hunting exploits in Garrett Co. MD & WV in the early 1800's. Observations on hunting lore, animal behavior, and settlement life. A reprint of Meshach's 1859 publication, SOFTCOVER 5½"X8½", 432 pages+, twelve full page hunting scenes with numerous in-text illus. Order your copy of this 19TH CENTURY HUNTING CLASSIC Price $25.00, P&H $2.50. ($1.00 each additional book) $1.25 tax MD resident. This 5th printing now available.
APPALACHIAN BACKGROUND
4167 Md. Hwy., Oakland, Md 21550
301-334-4334
Visit our used book room

INVENTORY CLEARANCE

PROGRAM

04 Chrysler Pacifica, AWD, leather, DVD, silver, #5424 ..... $26,995
04 Chrysler Sebring, 2 dr., blue, #5415 ..... $13,995
04 Dodge Dakota, quad, V8, AT, red, #5367 ..... $23,995
04 Dodge G. Carvn., SXT, leather, DVD, s.roof, blue, #5368 ..... $27,495
04 Dodge Caravan, V6, AT, child seats, green, #5402 ..... $17,995
04 Dodge Stratus, V6, AT, gold, #5389 ..... $13,995
04 Jeep Liberty, Sport, V6, AT, silver, #5413 ..... $18,495
04 Jeep Grand Cherokee, Laredo, 6 cyl., burgundy, #5422 ..... $20,995
04 Dodge 3500, quad, diesel, dually,AT., white, #5409. ..... $37,995
04 Dodge Neon, SXT, 4 cyl., AT, blue, #5412 ..... $10,995
03 Dodge Grand Caravan, Sport, V6, AT, onyx green, #5333 ..... $17,995
03 Chrysler Town & Country, AWD, limited, silver, #5395 ..... $27,495
03 Dodge Caravan, Sport, V6, AT, silver, #5337 ..... $15,995
03 Dodge Grand Caravan, AWD, ES, loaded, white, #5396 ..... $24,995
01 Dodge 3500, quad, dually, diesel, blue, #5407 ..... $22.995
00 Jeep Wrangler, 6 cyl., 5 spd., soft top, silver, #5399A ..... $$15,995

CARS

03 Chrysler Concorde LX, V6, AT, champagne, nav., #4015 ..... $14,995
02 Dodge Neon, SXT, steel blue, #5019A $7,995
01 Chrysler Concorde, LX, V6, AT, white, #4195A $7,995
01 Chrysler Sebring LX, V6, AT, CD, garnet, #5389A $8,995
00 Dodge Neon, ES, 4 dr., 4 cyl., 5 spd., silver, #5022A $4,995
00 Dodge Intrepid, V6, AT, champagne, #4044A $7,995
00 Chrysler 300M, V6, AT, white, #5014A $12,995
00 Subaru Outback, AWD, V6, AT, white, #4109A $9,995
00 Chrysler Concorde, V6, AT, cinnnamon, 37k, #4015B $10,995
99 Dodge Stratus, 4 cyl., AT, white, #4205A $7,995
97 Chrysler Sebring, conv., green, #4732A $6,995
99 Pontiac Firebird, V8, AT, T-top, white, #4221A $12,995
97 Chrysler Sebring, conv., green, #4732A $6,995
96 BMW Z3 Roadster, conv, 26,000 miles, black, #4169B $15,295
96 Plymouth Breeze, 6 cyl., AT, silver, #4044B $3,495

VANS

00 Chrysler Town & Country, LXi, V6, AT, champagne, #5034A $12,995
00 Dodge Caravan, V6, AT, VCR/Video, silver, #5064 ..... $9,995
00 Plymouth Voyager, V6, AT, blue, #4006B $9,995
00 Ford Windstar, SE, V6, silver, #4076A $9,995
99 Plymouth Voyager, V6, AT, 61k miles, teal, #4145B $8,995
99 Plymouth Grand Voyager, SE, V6, AT, champagne, #4156B $4,995

TRUCKS & SUVs

04 Dodge Durango, SLT, hemi, leather, white, #4244 ..... $29,995
03 Dodge Dakota, quad, Sport, V8, AT, black, #5349A $19,995
03 Jeep Wrangler X, V6, AT, khaki, #5325A $17,995
02 Dodge 2500, quad, 8 ft. bed,DSL,, white, #4253A $22,495
02 Dodge Dakota, quad, SLT, V8, AT, silver, 30k, #5050A $18,995
02 Jeep Grand Cherokee, Laredo, V8, AT, blue, #5493A $18,995
02 Jeep Grand Cherokee, Limited, V8, AT, silver $22,995
02 Jeep G. Cherokee, Limited, V8, AT, graphite, #4218 ..... $20,995
02 Mazda, quad, 17k miles, red, ... $14,995
01 Dodge, club, V8, 5 spd., plow, bronze, #3113A $17,995
00 Ford Explorer, 2 dr., V6, AT, red, #4012A $9,995
00 Oldsmobile Bravada, V6, AT, red, #4167A $11,995
00 Chevrolet Silverado, LT, V8, AT, white, #5374A $17,995
00 Dodge Durango, V8, AT, blue, #4141A $13,995
00 Jeep Grand Cherokee, 6 cyl., AT, sienna, #4056A $14,995
99 Dodge 1500, quad, V8, AT, SLT, red, #4242A $10,495
99 Dodge Durango, V8, AT, SLT, red, #5334A $10,495
99 Dodge Durango, V8, AT, silver, #4205A $7,995
99 Dodge Dakota, club, V8, AT, white, #5325C $11,995
95 Jeep Grand Cherokee, Limited, V8, AT, red, #4092B $6,995

*3 mo./3000 mile Factory backed Powertrain Limited Warranty & CARFAX Vehicle title reports. *Rental Cars* *Daimler Chrysler experienced technicians & *Service loaner vehicles*

ACCIDENT GARAGE
113 S. Main St., Accident, MD
301-746-8181 or 301-895-3230
Hours: Mon., Tues. & Thurs., 8-7; Wed. & Sat., 8-1

INNOVATIVE CONCEPTS ELECTRONICS INC.
FALL FESTIVAL of SAVINGS
•Intel 2.0 GHz Processor
•Intel Motherboard
•20 GB Western Digital Harddrive
•128 MB DDR RAM
•52X CD-ROM
•1.44 Floppy Drive
•Integrated SVGA, Audio, LAN
•56 Kb Modem
•Amplified Speakers
•Keyboard
•Mouse & Mouse Pad
•MS Windows XP SP2
•MS Works
ONLY $479.95
PLUS Three Months ICEWEB.NET Dial-Up Internet Service
I.C. Electronics can design a system for your needs — stop by and talk to one of our technicians!
ICEWEB.NET
DIAL-UP STARTING AT $14.95 Per Month — Unlimited Access First month FREE for new accounts
WIRELESS STARTING AT $29.95 Per Month — Coverage Area Includes Oakland, McHenry and Grantsville
DSL — The FIRST Internet Service Provider in Garrett County to provide DSL Broadband — STARTING AT $39.95 Per Month — 1.5 MB Down/384 KB up First 3 months $29.95 a month. (NO hidden fees or taxes)
INNOVATIVE CONCEPTS IN ELECTRONICS INC.
127 N. Third Street, Oakland, Maryland 21550
WWW.ICEWEB.NET
Locally owned and operated since 1987
301-334-8844

FRIENDSVILLE NEWS

STUDENTS HONORED AT FRIENDSVILLE SCHOOL – Students of the Month for September were recently recognized at Friendsville Elementary School. These students portrayed the character trait of self-discipline and self-control. In the front, from the left, are Sydney Clark, first grade; Cristin Thomas, pre-kindergarten; and Nathan Sines, kindergarten. In the back are Kyle Rosenberger, fifth grade; Trevor Harding, fourth grade; Tiffany Glover, third grade; and Herschel Allen, second grade.

ON THE RIGHT TRACK AT FRIENDSVILLE – Several students were honored at Friendsville Elementary School for being On the Right Track for the month of September. In the front, from the left, are Ella Sisler, second grade; Kayla Patton, first grade; and Bailey Umbel, pre-kindergarten. In the back are Aaron Calhoun, fifth grade; Shania Crosco, third grade; Ashiah Smith, fourth grade; and Hailey Crosco, kindergarten.

HARVEST DINNER

The annual Harvest Dinner will be held this Saturday, Oct. 23, from 4 to 7 p.m. at the Friendsville United Methodist Church. The menu consists of turkey, dressing, gravy, mashed potatoes, sauerkraut, green beans, roll, cranberry salad, and pumpkin pie, or gingerbread. The cost is $6 per adult and $3 for children under 12 years of age. The public is welcome to attend. Take-outs are available. There will be baked goods for sale also.

ASHER GLADE CHURCH OF THE BRETHREN

The Ladies Aid will meet on Thursday, Nov. 4, at 6 p.m. before revival. Revival services will be held October 31 through November 12 at 7 p.m. each evening. Pastor Phillip Matthews will be the guest speaker. There will be special music held each evening.

There will be a congregational board meeting on Friday, Nov. 12, at 7 p.m.

BLOOMING ROSE UNITED METHODIST

The women of the church met on Oct. 14. Thelma Humberson opened the meeting with a prayer. Betty Frantz presented a reading titled "52 Reasons to be Thankful." Thelma Humberson read "The Husking Bee."

Plans were made for their upcoming turkey fellowship supper, which will be held Nov. 13 at 5 p.m. Their annual Christmas party has been scheduled for Dec. 11. Plans were also discussed for Brotherhood on Dec. 14.

FRIENDSVILLE UNITED METHODIST CHURCH

There will be a Pastor Parish Relations Committee meeting on Wednesday, Oct. 27, at the parsonage at 7:30 p.m.

Charge Conference will be held Monday, Nov. 1, at St. Paul's in Oakland.

GRACE LUTHERAN CHURCH

Harvest Home will be held this Sunday, Oct. 24. Donations received will go to the McHenry Food Pantry.

There will be Parish Fall Fellowship at the Accident fire hall from 2 to 4 p.m. on Sunday, Oct. 24.

SAND SPRING CHURCH OF GOD

Primetime for Children and Youth is held every Monday from 6:30 to 8 p.m. Operation Hope Puppet Ministry will be participating each week. For more information, persons may contact Nevin Umbel at 301-746-4084.

SELBYSPORT UNITED METHODIST

The Selbysport United Methodist Church will be holding a hayride this Sunday, Oct. 24, beginning at 1 p.m. All three churches are invited to attend.

THE WISHING WELL

Cecil Kelley is a patient at Garrett County Memorial Hospital. Cards can be sent to him at 5121 Friendsville Road, Friendsville, MD 21531.

Gene Serio was a recent patient at Garrett Memorial. Her address is 702 Morris Avenue, Friendsville, MD 21531.

If you know someone whom you would like mentioned in the Wishing Well or Birthday Wishes, please contact me at 301-746-5933 or P.O. Box 411, Friendsville, MD 21531.

BIRTH ANNOUNCED

Dwight and Diane (Fike) Emory of Grantsville announce the birth of a daughter on Oct. 8 at Cumberland Memorial Hospital. Reagan Catherine Dosha Emory was born, weighing 9 pounds, 4.6 ounces. Paternal grandparents are Bill and Thelma Emory of Bittinger. Maternal grandparents are David and Anna Catherine Fike of Friendsville.

SCHOOL NEWS

The PTO will be hosting a Fall Festival this Friday, Oct. 22, from 6 to 8 p.m. There will be games and karaoke. The cost of admission for the festival is $5 per family or $1 per single person. Refreshments will be for sale also. The PTO is also holding a membership drive. Persons may contact the school for more information.

Students will be holding a dress-up parade on Friday, Oct. 29, beginning at 2 p.m. Parties will follow in each classroom.

Students are also collecting "Boxtops for Education" and Campbell soup labels. These collected items can be dropped off at the school.

There will be a noon dismissal this Friday, Oct. 22 for staff development. Garrett County schools will be closed Tuesday, Nov. 2, for the general election.

TRICK OR TREAT NIGHT

The town of Friendsville will be sponsoring a door-to-door Trick or Treat on Saturday, Oct. 30, from 5:30 to 7 p.m. All who wish to participate are asked to have a light on. A parent or guardian should accompany small children. Participants are asked to be cautious in crossing the roads and intersections.

CLEANUP WEEK

Fall cleanup has been scheduled for this Saturday, Oct. 23. Residents are encouraged to show their civic pride by participating in ridding their yards of useless items. Old furniture, broken appliances, and other useless items will be collected, beginning at 9 a.m. No tires or construction debris will be accepted. The fall cleanup applies only to residents who have paid their garbage collection fee. Normal trash collection will be held Thursday at the regular times.

As a reminder to those residents who have paid their collection fee, only four 33-gallon containers per household are allowed.

BUCKWHEAT CAKE SUPPER

A all-you-can-eat buckwheat cake supper is set for 3 p.m. Saturday, Oct. 30, at the Sand Spring Church of God. Cost is $6 for adults, and $3 for children 12 and under.

PAINTING CLASS

The next painting class is scheduled for this Saturday, Oct. 23, at the Friendsville Elementary School, beginning at 8:30 a.m. The painting will be of an eagle. For more information or to register, persons may contact Freda Sines at 301-746-5656.

WING NIGHT

The Friendsville Volunteer Fire and Rescue Dept. Inc. will hold Wing Night starting this Friday, Oct. 22, and continuing every Friday until further notice at the Friendsville fire hall from 6 to 9 p.m. A variety of wings are on the menu, as well as other various items. The public is invited to attend.

Read. Then Recycle.

SUNDAY BINGO

SMOKE FREE

Paper Package Deal

October 24

Regular Games Pay $50.00
60 Players - Games pay $60
70 Players - Games pay $70
80 Players - Games pay $80

THIS WEEK'S JACKPOTS	
Bonanza Bingo (55 Nos.)	$1,215.00
Progressive Game (59 Nos.)	$599.00
Mystery Number	$50.00+
55 Number Game	$500.00

ELKS LODGE #2481 100 Elk St., Oakland, MD
Plenty of Seats
Doors open 11:30 a.m., Early Bird 12:55 p.m., Regular Games 1:00
Refreshments & Good Food Available
For more information call 301-334-1119
No admission under age 18 - Sponsored by B.P.O.E. #2481

Authentic Woodworking INC

Custom Cabinets
Tongue & Groove
Flooring
Paneling
Custom Moldings and Finishes

Lawrence Gregory

Tel. (304) 259-5570 or 5571 • Fax (304) 259-5572
1-866-371-9663 • Cell 301-616-8027
Location: #5 Williams Avenue, Davis, West Virginia 26260

In Loving Memory of Richard Alan Lee

April 27, 1966 - October 19, 2001

Loving memories never die
as the years pass by so quickly.
Some days are dark and lonely
and everything goes wrong.
We seem to hear you whisper
"Cheer up and carry on."
Though your smile is gone forever
and your face we cannot touch.
We will never lose the precious memories
of the one we loved so much.

Deeply loved and sadly missed by:
Father, Mother, Wife, Children, Brothers, Sisters, Family & Friends.

Attention All Children Ages 5 to 13 Who Suffer From Asthma!

(and their parents)

Camp Mountain Air

2004

A Better Breath For A Better Tomorrow

Sponsored by Garrett County Memorial Hospital and The Garrett County Health Department

Camp participants will:

- ☺Learn About Asthma
- ☺Play Games
- ☺Learn About Asthma
- ☺Eat Food
- ☺Learn About Asthma
- ☺Make Crafts
- ☺Learn About Asthma

When: Saturday, October 23, 2004 from 2pm - 6pm
Where: The Garrett County Health Department Conference Room
Camp is offered at no charge! Pre-Registration is required.
Call (301) 533-4041 to register.

Farming On The Mountaintop

Livestock Association Releases Sale Seller, Buyer, Price Listing

The Garrett County Livestock Association recently released the statistics from the 4-H and FFA livestock sale at the Garrett County Fair.

The association recently sent a survey to individuals who purchased market animals this year. A spokesperson noted that the purpose of the survey is to assess buyer interest in moving the sale to an earlier time of day. Any other comments or suggestions from buyers are also welcome. Any buyer who has not received a survey and would like to have input is asked to call the Extension Office at 301-334-6960.

Sale information is as follows:

STEERS

Ashley Rodeheaver, 1,382 lbs. at $4 per pound to Eric Paugh Contracting.

Tracy Bowman, 1,330 lbs. at $2 per pound to Bill & Claudia Spiker and John Carr & Shelly Lloyd.

Becky Berkebile, 1,370 lbs. at $2 per pound to Pine Lodge Steakhouse.

Nathan Tichnell, 1,240 lbs. at $2.10 per pound to Dr. David Tuel.

Sara Holler, 1,255 lbs. at $1.75 per pound to Heilig's Heating & Electrical.

Brandon Georg, 1,230 lbs. at $1.70 per pound to Pro Auto Inc.

Lacie Berkebile, 1,134 lbs. at $1.60 per pound to Point View Inn.

Trisha Beitzel,1,132 lbs. at $1.50 per pound to The Wisp, donated to the Gar-rett Co. Winter Sports & Wisp Ski Team.

Tara Marple, 1,153 lbs. at $2.35 per pound to G.C.R. Tire, donated to the Oakland Youth Rams Football Association.

Andrew Pritts,1,333 lbs. at $1.10 per pound to First United, donated to Garrett Co. 4-H.

Todd Custer, 1,228 lbs. at $1.25 per pound to Southern States.

Eric Tichnell, 1,229 lbs. at $1.60 per pound to Glotfelty Enterprises, ½ donated to Oakland Fire Dept. and ½ to Deer Park Fire Dept.

Glen Steyer II, 955 lbs. at $1.25 per pound to the Robinson family.

Shaina Custer, 1,460 lbs. at $1.90 per pound to Accident Garage.

Devin Callis, 1,163 lbs. at $1.80 per pound to Cork's Cars.

Brittany Green, 1,177 lbs. at $1.70 per pound to Rohmac Inc.

Devan Yoder, 1,206 lbs. at $1.80 per pound to ServiceMaster Clean of Garrett Co., donated to the employees.

Rachel Skipper, 1,060 lbs. at $1.30 per pound, ½ to Jagged Edge Beauty Salon and ½ to Tichnell & Son Farm & Const.

Sarah Cosner, 1,201 lbs. at $1.50 per pound to Ace Quick Lube and Dona Alvarez MD, donated to the employees.

Michelle Holler, 1,306 lbs. at $1.25 per pound to Jack & Debby Walsh, P.T.S. Plumbing.

Charles Harvey, $1,042 lbs. at $1.70 per pound to Phenix Technologies, donated to the employees.

Michael Steyer, 1,226 lbs. at $1.25 per pound to Southern States.

Henry Smearman, $1,091 at $1.10 per pound to Gary Guard Trucking.

Kurtis Broadwater, 1,013 lbs. at $1.40 per pound to ServiceMaster Clean of Garrett Co.

Megan Wilhelm, 1,213 lbs. at $1.10 per pound to Phenix Technologies, donated to the employees.

Cecalie Georg, 1,295 lbs. at $1.30 per pound to Dale Hutzel Trucking & Stan Bolyard.

Jenna Rush, 1,527 lbs. at $1.10 per pound to Steve Richards.

Jenny Jones, 1,114 lbs. at $1.30 per pound to Gregg's Pharmacy, donated to the Southern High Football Program.

Christopher Hayhurst, 1,448 lbs. at $2.20 per pound to Keystone Lime, donated to Deep Creek Fire Co.

Chad Harvey, 1,086 lbs. at $1.60 per pound to G.D. H. Inc, with ½ donated to Broad Ford School and ½ to Deer Park Fire.

Heidi Davis, 1,024 lbs. at $1.10 per pound to Rush Excavating.

Michael Wolf, 1,340 lbs. at $1.75 per pound to Vacation Surfing/Chad Taylor.

Randi Rodeheaver, 1,314 lbs. at $4 per pound to Stony Brook Properties.

Carey Rush, 1,406 lbs. at $1.10 per pound to Sams Agway.

Levi Green, 1,197 lbs. at $1.40 per pound to Mettiki Coal LLC, donated to Hospice of Garrett County.

Brittany Wilhelm, 1,307 lbs. at $1.25 per pound to Friend's Stockyard.

Daniel Skipper, 1,015 lbs. at $1.30 per pound to Glotfelty Enterprises.

Emily Cosner, 1,329 lbs. at $1.35 per pound to Hugh Umbel/Deep Creek Foodland Fresh, donated to the employees.

Rachal Winegardner, 1,250 lbs. at $1.30 per pound to M&M Fleet/June and Charlie McClosky.

Alana Morgan, 1,294 lbs. at $1.20 per pound to Accident Garage.

Alex Beitzel, 1,250 lbs. at $1.70 per pound to Bruceton Farm Service.

Cassy Cussins, 1,182 lbs. at $1.70 per pound to Miners & Merchants Bank/Oakland Branch.

Dean Rounds Jr., 1,312 lbs. at $1.90 per pound to Grantsville Foodland, donated to the employees.

Nolan Marple, 1,174 lbs. at $1.70 per pound to RAM Trucking LLC.

Jordan Skipper, 1,108 lbs. at $1.50 per pound to Highland Engineering.

Esther Schmuck, 1,119 lbs. at $1.90 per pound to Doerr Construction Inc.

Sharon Harvey, 1,050 lbs. at $1.50 per pound to Mary Lou Rohrbaugh/Prosperity Mortgage & Larry Nesline/ Long & Foster.

David Smearman Jr., 1,154 lbs. at $1.45 per pound to Beckman's Variety Store.

Anthony Green, 1,257 lbs. at $1.40 per pound to Mettiki Coal LLC, donated to Garrett Co. Soil Conservation Scholarship Fund.

Jennifer Cosner, 1,190 lbs. at $1.35 per pound to Team One Chevrolet & Patriot Chrysler Dodge & Jeep.

Melinda Smith, 1,167 lbs. at $1.35 per pound to Swickley Spa /Dorothy Andreas, donated to the employees.

Cody Harvey, 1,097 lbs. at $1.50 per pound to 84 Lumber, donated to Southern High Wrestling Program.

Cynthia Smearman, 1,168 lbs. at $1.50 per pound to QCOL.

Eric Beitzel, 1,230 lbs. at $1.50 per pound to Lakeview Auto Parts.

Zachary Merrill, 1,085 lbs. at $1.35 per pound to Thrasher Engineering & Potomac Engineering.

Adam Rounds, 1,322 lbs. at $1.50 per pound to Rick Benedict.

Travis Sines, 1,225 lbs. at $1.45 per pound to Shirley Sines, donated back to Travis.

Brandon Manko, 1,527 lbs. at $1.70 per pound to Scott & Paula Boylen.

Cody Steyer, 1,166 lbs. at $1.15 per pound to Ed Wilburn Construction, with 1/2 donated to Hospice of Garrett County.

Ethan Broadwater, 1,016 lbs. at $1.30 per pound to Foot Hill Farm/ Tim & Frank Skipper.

Emily Green, 1,165 lbs. at $1.40 per pound to The Butcher Block.

Andrew Rodeheaver, 1,241 lbs. at $2 per pound to Double A Farm.

Jodi Brenneman, 1,213 lbs. at $1.90 per pound to Sisler Lumber Company.

Amanda Beckman, 1,303 lbs. at $1.40 per pound to Dona Alvarez MD/ Garrett Co Orthopedics, donated to the employees.

Mathew Savage, 1,308 lbs. at $1.40 per pound to Beckman Trucking.

Nathan Sines, 1,200 lbs. at $2 per pound to Sines Dairy/ Shirley Sines, donated back to Nathan.

Eli Green, 1,360 lbs. at $1.60 per pound to West Mar Builders/Jim & Danny Friend.

Derek Broadwater, 1,246 lbs. at $1.40 per pound to Phenix Technologies, donated to the employees.

Kasondra Broadwater, 1,220 lbs. at $1.20 per pound to Sylvan Mfg.

Stephanie Brenneman, 1,311 lbs. at $1.70 per pound to Glotfelty Lumber.

Kasondra Rounds, 1,199 lbs. at $1.25 per pound to Joe Colmer & Son Logging.

Nichole Harvey, 1,250 lbs. at $1.40 per pound to Rush Excavating.

Tyler Sweeney, 1,325 lbs. at $1.10 per pound to Country Treasures.

Lee Custer, 1,431 lbs. at $1.70 per pound to McHenry Beverage Shoppe/Debra Savage, donated to the employees.

Bradley Rodeheaver, 1,272 lbs. at $1.70 per pound to Art Butler Auto Sales.

Rebecca Winegardner, 1,178 lbs. at $1.70 per pound to Lake Front Enterprises/ Frankins of Thousand Acres, ½ donated to Swanton Community Center.

Gregory Tichnell, 1,078 at $1.70 per pound to Mountaineer Log & Siding.

Catlin Jones, 1,277 lbs. at $1.70 per pound to Dr. Dona Alvarez.

Dale Marple, 1,459 lbs. at $1.80 per pound to Garrett Mine Service.

Sarah Brenneman, 1,210 lbs at $3 per pound to Point View Inn, donated to Hospice Benefit.

GOATS

Colton Grove, 68 pounds, $300 to Sweet Rewards Farm/ Don & Pam Adams, donated to the Garrett Co. Fair Board for improvements to the goat barn.

Toby Grove, 63 lbs., $260 to Emma Rush.

Katy Savage, 54 lbs., $150 to All Boer Goats.

Aaron Lantz, 71 lbs., $300

Continued on Page C-7

MDA HONORS DEWITT – The Maryland Department of Agriculture (MDA) recently honored three employees who have each served 30 years with the agency, including Garrett County resident Don DeWitt. An animal health field inspector based out of the MDA Field Lab in Oakland, DeWitt serves farmers, ranchers, and livestock dealers in both Garrett and Allegany counties. MDA Secretary Lewis Riley is shown above to the right presenting DeWitt with a gift recognizing his service during a recent Maryland Ag Commission public hearing that took place in McHenry.

USDA Creates Register To Reach Minority Producers

The U.S. Department of Agriculture's (USDA) Farm Service Agency (FSA) has announced that minority farmers and ranchers in Garrett County and across the nation may now join a new voluntary register to receive information about USDA.

"The new Minority Farm Register is an outreach tool to reach underserved farmers and ranchers who are not currently enrolled in USDA loan, farm, or conservation programs," said Michael Kozier, the FSA executive director for Garrett County. "The register will create a shared outreach list that will help USDA, community-based organizations, and minority-serving educational institutions to communicate with minority farmers and ranchers."

By joining the register, minority producers may receive outreach materials, newsletters, and program announcements from USDA agencies. They may also receive information and assistance from other USDA-approved partners, such as community-based organizations, faith-based organizations, and minority-serving educational institutions. USDA will carefully control access to and use of the register, Kozier said.

A pamphlet about the register containing the registration form is available at the Garrett County USDA Service Center. Completed forms are to be mailed to Minority Farm Register USDA Stop Code 0503 1400 Independence Ave SW, Washington, DC 20250. Registration information is also available on the FSA web site located at www.fsa.usda.gov/pas publications/mfr/default.htm.

For more information persons may reach the local office at 301-334-6950.

Read. Then Recycle.

GARRETT COUNTY Cooperative Extension Service

MARYLAND COOPERATIVE EXTENSION

UNIVERSITY OF MARYLAND COLLEGE PARK – EASTERN SHORE

FARM-O-GRAM

Western Maryland Cash Grain & Hay Prices

Cash Grain Prices: #2 Yellow Shelled Corn, $2.10/bu.; #2 Red Winter Wheat, $3.05/bu.; #3 Barley, $1.88/bu.; #2 Yellow Soybeans, $4.76/bu.

Soybean Oil Meal, Lower Eastern Shore (FOB): 48% Soybean Meal, $178; 44% Soybean Meal, $166.

Hay & Straw Prices, New Holland, PA: Alfalfa, $35-160/ton; Mixed Hay, $60-185; Timothy, $60-170/ton; Orchard grass, $55-125/ton; Straw, $120-165/ton.

Westminster, MD - Alfalfa, $2.80-5.10/bale; Alfalfa Mix, $1.70-4.80/bale; Timothy, $1.00-4.00/bale; Timothy Mix, $1.20-3.50/bale; Grass Mix, $1.40-3.40/bale; Straw, $2.20-4.10/bale; Mulch, $.10-1.00/bale.

Westminster - Lambs & Sheep ($/100 wt.)

(40-50 lbs.), $92.50-132.50; (60-70 lbs.), $90-120; (80-100 lbs.), $92.50-112.50; (100-130 lbs.), $82.50-100. Sheep, all weights, $34-82.50.

Winchester, VA - Stocker-Feeder Cattle ($/100 wt.)

Steers (300-400 lbs.), $121-138; (400-500 lbs.), $115-134; (500-600 lbs.), $104-124; (600-700 lbs.), $106-121. Heifers (300-400 lbs.), $101-120; (400-500 lbs.), $101-111; (500-600 lbs.), $95-113; (600-700 lbs.), $95-101.75; (700-800 lbs.), $91-101.75; (800-900 lbs.), $84-91.50.

Lancaster, New Holland & Vintage

Bulls, Holstein (90-120 lbs.), $157-192; Plainer (90-120 lbs.), $160-189. Heifers, Holstein (90-120 lbs.), $520-875; Plainer (90-120 lbs.), $350-525.

Slaughter Cattle - Westminster, MD

Fed Steers: H-Ch, $80.75-83.75; L-Ch, $76.50-80; Select, $74-76; Too Old, $60-65. Fed Heifers: Ch, $75.50-79.25. Calves: Slaughter, $65-90; Jerseys, $35-50. Veal Calves: $100-109. Cows: High Dressing, $50-54; Breakers, $46.50-50; Boners, $39.50-46; Thin & Slow, $37.50-down.

Agriculture Happenings

November 8 – **Private Applicator Pesticide Exam Review**, 7-9 p.m., Garrett County Cooperative Extension Office.

November 15 – **Private Applicator Pesticide Exam**, 11 a.m., Garrett County Cooperative Extension Office.

December 6 – **Private Applicator Pesticide Recertification**, 7-9 p.m., Grantsville Outreach Center.

December 13 – **Private Applicator Pesticide Recertification**, 7-9 p.m., Garrett County Cooperative Extension Office.

Persons may call the Garrett County Cooperative Extension Office at 301-334-6960 for more information or to sign up for any of the above activities.

Real Estate Facts by...

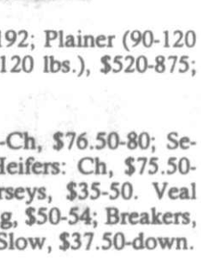

Dale Carpenter

THE MAGIC OF BUYING A HOME!

You walk into the darkened conference room of a real estate office and see a crystal ball on the table. The agent's hands pass over the sphere. Like magic, it lights up and there, in plain sight, is the home of your dreams!

Time for a reality check! There is no magic to finding your next home. It takes lots of work and time by a dedicated agent to locate just the right home.

Begin by pouring out your heart, sharing every aspect of the home you want – location, style, size, price, and more. This helps the agent begin a comprehensive search among the many available homes, eliminating those that don't match your needs. The result is a great selection from which to choose.

Wait, there's more, it's called feedback. As you look at homes, share your impressions with the agent so that the process of elimination begins.

Continue to narrow the search by making a decision as you visit each home. Compare it with the one just before it, and choose one. When you visit the next home, compare it with your previous choice. This way, you are comparing only two homes at a time.

When you have seen them all, your choice will be clear. There is no magic involved, just a sincere effort by the agent to turn your dreams into reality!

If you'd like to buy a home, but feel "out of touch" with what's happening in real estate, give me a call at the office, or on my cell phone at 301-501-DALE.

COLDWELL BANKER

DEEP CREEK REALTY

24439 Garrett Hwy.
McHenry, MD 21541
located in the McHenry Plaza

301-387-5303 • 800-252-7335

Arnold F. Phillips, P.A.

Attorneys At Law

DUI
Criminal Law
Real Estate

AUTO ACCIDENTS
30% Contingency Fee
No Recovery.
No Fee!

301-387-2800

Call Us To Learn How An Attorney Can Help You!

Arnold F. Phillips, Esq., MD & WV
James D. Worthington II, Esq., MD
Robert L. Allen Jr., Esq., MD & PA

Free Initial Consultation - A Full Service Law Firm

William A. Saltysiak

General Practice of Law
22 years of Trial Experience

DWI & Criminal Defense
Divorce & Family Law
Personal Injury —Civil Litigation

301-334-0900 · 323 E. Oak Street, Oakland, MD

Annual

FALL FEEDER CATTLE SALES

FRIEND'S STOCKYARD

Accident, MD 21520

Saturday, Oct. 23

Sales starts at 7:00 p.m.

We will accept all types of cattle - calves, and yearlings at each sale. Calves must be in stockyard by 5 p.m.

Either buying or selling, these are the two sales you won't want to miss!

FOR MORE INFO CALL: 301-746-8178

There is a chill in the air – It's that time again...

WARM THE CHILDREN

Providing New Winter Clothing For Needy Children

For the eighth year, *The Republican* is asking for your help. Without it, many Garrett County children will go cold this winter.

Just what is *The Republican* newspaper's WARM THE CHILDREN PROGRAM?

The Republican's **WARM THE CHILDREN PROGRAM** is basically neighbors helping neighbors. We here at the paper are asking for monetary donations (tax deductible) from you, the readers. The collected funds are being used to purchase new winter clothing for Garrett County children in need. Because the newspaper administers the program, there are no added fees or overhead costs. Every penny donated is used to buy the winter items.

How are needy children being identified?

A special corps of volunteers is working right now to identify those in need this year. (Please *do not call* for the service. If you have been selected, you will be notified.)

How will the children's clothing be purchased?

Members of the Civic Club of Oakland will soon be taking the families shopping at Wal-Mart. The children, with the help of their parents, may select their own new coats, hats, sweaters, long johns, jeans, boots, pajamas, or other needed winter items, spending up to $100 per child.

The Civic Club of Oakland is again heading up the volunteer/shopping coordination in the southern part of the county. Betty Ellington and Bobby Andersen are the head coordinators, assisted by several other Civic Club members. For the northern part of the county, Lisa Broadwater will continue her role as the coordinator of shopping at the LaVale Wal-Mart. Many other functions of the program are being handled by Civic Club members, for which the newspaper staff is very grateful.

THE REPUBLICAN *with the* *GWFC Civic Club of Oakland*

To make a donation, please complete the coupon below, cut it out, and mail it along with your tax-deductible contribution to the address noted. All checks should be made out to **Warm the Children**.

Please make your donations before December 3, 2004. Those collected after December 3 will be saved for next year's campaign.

CLIP AND MAIL

Enclosed is my donation to the *The Republican* newspaper's WARM THE CHILDREN Fund.

Name _____

Address _____

_____

☐ **I would like my donation made in memory of** _____

☐ **I would like my donation made in honor of** _____

☐ I do not want my name published in the thank-you ad.

MAIL TO: ***The Republican*** **Newspaper WARM THE CHILDREN**
P.O. Box 326, Oakland, MD 21550

Releases Listing

Continued from Page C-6

to Buffalo Coal, donated to the 4-H Scholarship Fund.

Catlin Carrico, 60 lbs., $100 to Pug Ridge Place/ Greg & Camielle Carrico, donated back to the exhibitor.

Barry Upole, 47 lbs., $150 to 84 Lumber, donated back to the exhibitor.

Abby Sherrard, 81 lbs., $260 to Appraisal Associates.

Levi Lantz, 64 lbs., $285 to Buffalo Coal, donated to the 4-H Scholarship Fund.

Robert Upole Jr., 40 lbs., $160 to Moreland Trucking LLC, donated back to the exhibitor.

Katelyn Gnegy, 62 lbs., $175 to Ken's Carpet Coral.

Jacob Gnegy, 55 lbs., $175 to Shaffer Ford Sales.

Travis Sanders, 63 lbs., $200 to Sunnyside Farms, donated back to the exhibitor.

Brooke Bowers, 60 lbs., $375 to Spiker Bros. Enterprises, donated to the Garrett Co. Livestock Association.

RABBITS

Allison Malone, $150 to Hutzel Trucking, donated back to the exhibitor.

Amanda Beitzel, $100 to Hutzel Trucking, donated back to the exhibitor.

BIRDS

Russell Frazee, $100 to Greg Fratz Trucking.

Jordan Fratz, $110 to Gary Guard, donated back to the exhibitor.

SHEEP

Kendra Georg, 117 lbs. at $3.30 per pound to Deep Creek Pharmacy.

David Morris, 125 lbs. at $3 per pound to Dixon Electrical, donated to Hospice.

Adam Rexroad, 85 lbs. at $4.75 per pound to Mead Westvaco, donated to the Livestock Assoc. Scholarship Fund.

Justin Fitzwater, 122 lbs. at $3 per pound to Fitzwater 24 Towing & Doug's Auto & Truck Repair, donated to the Southern Wrestling Program.

Katelyn Gnegy, 112 lbs. at $1.20 per pound to Grantsville Stockyard.

Angela LaMastus, 114 lbs. at $1.10 per pound to Dave & Laurie Georg.

Tyler Lytle, 95 lbs. at $1.10 per pound to Grantsville Stockyard.

Ryan Miller, 110 lbs. at $4.30 per pound to Terry McLeod & Nancy Railey, donated back to the exhibitor.

Elizabeth Long, 106 lbs. at $2.50 per pound to Brent Fratz.

Derek Gilpin, 97 lbs. at $2.70 per pound to William Lloyd, donated back to the exhibitor.

Brook Yoder, 103 lbs. at $3.70 per pound to Maley Electric/Carol & Bill Maley, donated back to the exhibitor.

Rachel Schmidt, 125 lbs. at $1.60 per pound to Margroff Construction, donated back to the exhibitor.

Justin Rosenberger, 83 lbs. at $1.90 per pound to Vitalink.

Kyle Rosenberger, 83 lbs. at $1.50 per pound to Country Pride Meats.

Christin Miller, 100 lbs. at $1.50 per pound to Sull & Brenda McCartney.

Tyler Gilpin, 116 lbs. at $1.20 per pound to Whispering Pine Enterprises/ Charlie & June McClosky, donated to North Glade 4-H.

Kara Savage, 119 lbs. at $2 per pound to Collier Trucking & School Bus Service, donated back to the exhibitor.

Amanda Beitzel, 97 lbs. at $1.10 per pound to Custer Auction.

Samantha Gibson, 88 lbs. at $2.90 per pound to W.P. Donaldson & Son, donated to North Glade 4-H.

Megan Wilhelm, 94 lbs. at $1.50 per pound to J. Rogers Fike.

Brittany Diehl, 105 lbs. at $4.30 per pound to ProCom, donated back to the exhibitor.

Bryan Rounds, 99 lbs. at $2 per pound to Gary Berkebile.

Kerrie Skipper, 114 lbs. at $1.10 per pound to Dayton & Betty Bolyard.

Charles Hockman, 123 lbs. at $2.20 per pound to Jack & Terri Rodeheaver.

Kasondra Rounds, 91 lbs. at $3 per pound to Kista & Ryan Weimer, donated to Miranda Rounds.

Cody Friend, 83 lbs. at $3 per pound to Marples Mulching, donated back to the exhibitor.

Patrick Sines,107 lbs. at $1.90 per pound to Glotfelty Enterprises, donated to House of Hope.

Jodi Brenneman, 124 lbs. at $1.10 per pound to Ron & Tina Green, donated to Livestock Assoc. Scholarship Fund.

Erica Miller, 100 lbs. at $1.10 per pound to Harvey's Small Time Farm.

Adam Rounds, 108 lbs. at $1.80 per pound to Leonard Custer/ Custer Auction.

Amanda Bowers, 126 lbs. at $4 per pound to Dr. William Savage.

Helania LaMatus, 110 lbs. at $1.40 per pound to Ag Future Inc.

Elliot Glotfelty, 90 lbs. at $1.60 per pound to Sky Tech/ Steve & Debbie Friend.

Sarah Rexroad, 136 lbs. at $1.20 per pound to Leonard Custer/Custer Auction.

Rachel Skipper, 107 lbs. at $1.10 per pound to Broad Spectrum Builders.

Dean Rounds Jr., 118 lbs. at $1.40 per pound to Leonard Custer/Custer Auction.

Matthew Fitzwater, 127 lbs. at $2 per pound to Fitzwater 24-Hour Towing, donated to the Southern Wrestling Program.

Hannah Smearman, 115 lbs. at $1.20 per pound to QCOL.

Austin Wilhelm, 84 lbs. at $1.20 per pound to Dale Broadwater.

Jason Friend, 91 lbs. at $1.10 per pound to Wilt Lawn Care, donated back to the exhibitor.

Jacob Stahl, 90 lbs. at $3 per pound to Mettiki Coal LLC, donated to Fairview Church of the Brethren.

Brooke Bowers, 115 lbs. at $1.20 per pound to K&M Farms.

Keesha Fazenbaker, 115 lbs. at $1.40 per pound to Art Butler Auto Rentals, donated back to the exhibitor.

Bradley Friend II, 93 lbs. at $1.60 per pound to Country Pride Meats.

Allison Friend, 80 lbs. at $1.30 per pound to Marples Mulching, donated back to exhibitor.

Teresa Friend, 88 lbs. at $1.40 per pound to QCOL.

Shawna Stahlman, 117 lbs. at $1.60 per pound to Bobby Barnard.

Ryann Friend, 87 lbs. at $1.50 per pound, ½ to Ag Futures & ½ to RAM Trucking.

Ethan Broadwater, 106 lbs. at $2.00 per pound to Preston Fencing/Ken Whitehair, donated to Mt. Top Crisis Pregnancy Center.

Jacob Gnegy, 106 lbs. at $1.10 per pound to Vernon Paugh/Cove Run Masonry.

Annie Graham, 107 lbs. at $2.50 per pound to Triple Play Farm/Justin Fitzwater.

Leah Frazee, 92 lbs. at $1.80 per pound to QCOL.

Ryan Fitzwater, 101 lbs. at $3.00 per pound to Automotive Machine, donated to Triple Play Farms

Jennifer LaMastus, 103 lbs. at $1.50 per pound to Hutzel Trucking, donated back to the exhibitor.

Abigail Wilhelm, 98 lbs. at $1.50 per pound to Meadow Ridge Farm.

Heather Wilhelm, 111 lbs. at $1.75 per pound to K&M Farms.

Russell Frazee, 114 lbs. at $1.40 per pound to Guard Farm.

Hannah Jo Sines, 105 lbs. at $1.50 per pound to Dixon Electrical, donated back to the exhibitor.

Lydia Powell,123 lbs. at $2 per pound to James Carey, donated back to the exhibitor.

Catlin Carrico, 127 lbs. at $2.20 per pound to Pug Ridge Place/Greg and Camille Carrico, donated back to the exhibitor.

Brittany Wilhelm, 115 lbs. at $2.10 per pound to A&S Pysell Farm.

Bethany Rexroad, 116 lbs. at $1.20 per pound to George Keller.

Kasondra Broadwater, 123 lbs. at $2.60 per pound to Wissahickon Farm, donated back to the exhibitor.

Anthony Green, 98 lbs. at $4 per pound to Savage Industries /Jay and Marsha Marple, donated back to the exhibitor.

HOGS

Tracy Bowman, 260 lbs. at $4 per pound to Deep Creek Pharmacy.

Tyler Bowman, 254 lbs. at $2.25 per pound at Guy's Tire Service.

Andrew Rodeheaver, 233 lbs. at $3.10 per pound to Bowman Milk Transport.

Christopher Hayhurst, 226 lbs. at $2.50 per pound at Garrett County Fraternal Order of Police Lodge No.99.

Michael Chapman, 200 lbs. at $2.10 per pound to Clarksburg MAC Truck Sales.

Esther Schmuck, 204 lbs. at $2.50 per pound to First United, donated to the Dove Center.

Levi Green, 239 lbs. at $2.10 per pound to Rush Services, donated to Accident Elementary.

Eli Green, 231 lbs. at $4 per pound to Mettiki Coal LLC, donated to House of Hope.

Jordan Fratz, 270 lbs. at $3 per lb. to Dwayne and Jackie Fratz.

Cara Bauermaster, 268 lbs. at $1.85 per pound to Gary Guard, donated to Mill Run Mercy Chapel.

Barry Upole, 250 lbs. at $1.85 per pound to Garrett Automotive, donated to Laurel Glen Church.

Bret DeWitt, 247 lbs. at $2.60 per pound to Garrett Mine Service.

Derek DeWitt, 234 lbs. at $2.75 per pound to Farm Credit of the Virginias.

Ashley Rodeheaver, 227 lbs. at $3.25 per pound to Spiker Bros. Enterprises, donated to Deep Creek Fire Dept.

Brandon Georg, 223 lbs. at $3.10 per pound to Spiker Bros. Enterprises, donated to Northern Rescue Squad.

Bethany Shaw, 221 lbs. at $2.10 per pound to Garrett Automotive, donated to Lake Ford Methodist Church.

Cynthia Smearman, 217 lbs. at $2.10 per pound to Dale Hutzel Trucking, donated to Garrett County Fraternal Order of Police Lodge No.99.

Trisha Beitzel, 214 lbs. at $2.10 per pound to Vitalink.

Ryan Fitzwater, 208 lbs. at $3.10 per pound to Doug's Auto and Truck Repair, donated to Southern Wrestling Team.

Allison Malone, 205 lbs at $2.35 per pound to F&M Bank, donated to Hospice.

Jessie Simson, 273 lbs. at $2.10 per pound to Savage Service, donated to Garrett Co. Livestock Assoc. 2005 Rodeo Fund.

Lindsay Wolf, 269 lbs. at $2.75 per pound to Team One Chevrolet & Patriot Chrysler Dodge & Jeep.

Alana Morgan, 260 lbs. at $2.30 per pound to Greg Fratz Trucking, donated to Accident Fire Dept.

Randy Cussins, 252 lbs. at $2.10 per pound to Accident Garage, donated to Oak Hill 4-H Club.

Abigail Schmuck, 251 lbs. at $2 per pound to Gambill Amusements donated to the Livestock Assoc.

Cecalie Georg, 246 lbs. at $2.20 per pound to Dale Hutzel Trucking, donated to Garrett County Fraternal Order of Police Lodge No.99.

April Hockman, 243 lbs at $2 per pound to Bruceton Petroleum.

Jacob Stahl, 237 lbs. at $2 per pound to Deep Creek Foodland Fresh.

Charles Hockman, 229 lbs. at $2 per pound to Terra Alta Bank, donated to Hospice.

Chelsie Custer, 225 lbs. at $2 per pound to Long & Foster/Larry Nesline, ½ donated to Cherry Glade Mennonite Youth Group.

Brooke Yoder, 223 lbs. at $2.35 per pound to Harman Construction & Harman Excavating.

Jordan Skipper, 219 lbs. at $2.60 per pound to Jones Farm.

Bradley Rodeheaver, 217 lbs. at $3 per pound to Maryland Minerals, donated to Grantsville Fire Dept.

David Morris, 212 lbs. at $2 per pound to Mt. View Landfill, donated to the employees.

Keaton Thomas, 208 lbs. at $2.25 per pound to Garrett County Fraternal Order of Police Lodge No.99.

Derrica Friend, 205 lbs. at $3.35 per pound to Silver Knob Pallet Inc.

Kendra Georg, 203 lbs. at $2 per pound to Bill Enlow.

Andrew Pritts, 201 lbs. at $2.25 per pound to Coldwell Banker Deep Creek Realty, donated to the Garrett Co. Livestock Assoc. Scholarship Fund.

Zachery Merrill, 275 lbs. at $1.85 per pound to Tri Towns Pharmacy.

Todd Custer, 263 lbs. at $2.35 per pound to Lee C. Brenneman, donated to Bittinger 4-H Club.

Stephanie Brenneman, 261 lbs. at $2.25 per pound to Triple S. Construction, donated to North Glade 4-H.

Becky Berkebile, 254 lbs. at $3.10 per pound to Sheriff Dick Sanders, donated to Hospice.

Darrick Lowdermilk, 251 lbs. at $1.90 per pound to QCOL.

Drew Glover, 246 lbs. at $1.85 per pound to Vitalink.

Henry Smearman, 243 lbs. at $2.35 per pound to Garrett County Fraternal Order of Police Lodge No.99.

Nichole Harvey, 238 lbs. at $2.25 per pound to Deer Park Sportsman Club, ½ donated to Southern Rescue Squad and ½ to Deer Park Fire Dept.

Charles Custer, 232 lbs. at $2.35 per pound to Rush Excavating.

Elizabeth Long, 229 lbs. at $2.35 per pound to Keysers Ridge Truck Stop, donated to the employees.

Bradley Friend II, 224 lbs. at $2.75 per pound to American Fence Company.

Brianna Lowdermilk, 223 lbs. at $1.90 per pound to QCOL.

Brandon Manko, 221 lbs. at $2.25 per pound to Franklins of Thousand Acres, donated to Deer Park Fire Dept.

Teresa Friend, 217 lbs. at $2 per pound to Stony Brook Log Homes.

Katy Savage, 210 lbs. at $2.50 per pound to Interstate Hardwoods.

Sarah Rexroad, 208 lbs. at $2.60 per pound to Franklins of Thousand Acres, donated to Big Brothers & Big Sisters.

Shawna Stallman, 206 lbs. at $1.85 per pound to Terra Alta Bank, donated to Garrett Co. Livestock Assoc.

Andrew Lucas, 202 lbs. at $1.85 per pound to Nevin & Yvonne Sines.

Elliot Glotfelty, 200 lbs. at $2.25 per pound to J&M Contracting & Morning Breeze Farm.

Derek Gilpin, 275 lbs. at $1.75 per pound to Whispering Pines Enterprises, donated to North Glade 4-H.

Tyler Sweeny, 268 lbs. at $1.90 per pound to Country Pride Meats.

Devan Yoder, 261 lbs. at $2.50 per pound to Oakland Rotary Club.

Rosemary Rosser, 257 lbs. at $3 per pound to American Acreage, donated to The Dove Center.

Cody Ferguson, 248 lbs. at $2.35 per pound to Farm Credit of the Virginias.

Helaina LaMastus, 240 lbs. at $1.75 per pound to Wal-Mart of Oakland.

Hannah Jo Sines, 235 lbs at $1.75 per pound to Cargill Animal Nutrition/Roy Umbel.

Kelsey Skipper, 233 lbs. at $2.60 per pound to Manor Home Center & John Deere Sales & Service, donated to the employees.

Tara Marple, 227 lbs. at $2.50 per pound to The Welding Rod LLC.

Alex Beitzel, 225 lbs. at $3.35 per pound to Railey Mtn Lake Vacation Rentals, donated to Bittinger 4-H Club.

Justin Fitzwater, 222 lbs. at $2.75 per pound to Dr. & Mrs. Charles Walch, donated to House of Hope.

Tyler Gilpin, 221 lbs. at $2 per pound to Grantsville Stockyard.

Gary Pritts, 215 lbs. at $2.55 per pound to Garrett Mine Service.

Angela LaMastus, 214 lbs. at $1.75 per pound to Mike Green & Bob Sweitzer.

Adam Rexroad, 209 lbs. at $2.10 per pound to Tichnell & Son Farm & Construction.

Eric Beitzel, 246 lbs. at $3.60 per pound to Rush Services, ½ donated to Northern & ½ to Southern Rescue squads.

Kerri Skipper, 207 lbs. at $2.60 per pound to Bachtel Enterprises, donated to Oakland Fire Dept.

Gregory Hartner, 204 lbs. at $2.10 per pound to Preston Contractors Inc., donated to Southern Rescue Squad.

Sharon Harvey, 200 lbs. at $2.60 per pound to Jay & Marsha Marple.

Toby Grove, 267 lbs. at $2.25 per pound to Accident Garage.

Hannah Smearman, 258 lbs. at $1.75 per pound to Vernon Paugh/Cove Run Masonry.

David Smearman Jr., 257 lbs. at $2 per pound to Rush Services, ½ donated to Northern Athletics and ½ to Southern Athletics.

Kurtis Broadwater, 250 lbs. at $1.85 per pound to Mill Bound Trucking.

Michael Wolf, 246 lbs. at $2.60 per pound to Rush Services, donated to the Dove Center.

Heidi Davis, 243 lbs. at $1.75 per pound to Meadow Ridge Contracting, donated to Swanton Community Center.

Joey Simson, 235 lbs. at $2.50 per pound to Eiswert, Janes & Kepple.

Lacie Berkebile, 233 lbs. at $3.35 per pound to Steve & Kathy Eberly, donated to Mt. Top Crisis Pregnancy Center.

Nathaniel Harris, 229 lbs. at $2 per pound to Steve & Kathy Eberly, donated to First Christian Church.

Colton Grove, 224 lbs. at $2.85 per pound to Service-Master Clean of Garrett County, donated to the employees.

Dale Marple, 222 lbs. at $2.60 per pound to Service-Master Clean of Garrett County.

Jason Friend, 219 lbs. at $2.85 per pound to MIDAS/ Russell Sines, donated to Friendsville Elementary.

Patrick Sines, 210 lbs. at $2.10 per pound, to QCOL, donated to Snowy Creek 4-H.

Matthew Fitzwater, 208 lbs. at $3.60 per pound to Automotive Machine.

Jeffrey Simson, 207 lbs. at $2.60 per pound to Marples Mulching, donated to Red House 4-H.

Michael Steyer, 203 lbs. at $2.35 per pound to Winner's Circle Convenience Center, donated to Oakland Fire Dept.

Travis Sanders, 200 lbs. at $2 per pound to Ag Futures.

Ryan Miller, 251 lbs. at $3.35 per pound to Dr. & Mrs. Charles Walch.

Lee Custer, 241 lbs. at $4.10 per pound to Lee C. Brenneman, donated to Bittinger Fire Dept.

Justin Shaw, 230 lbs. at $2.25 per pound to Don Rodeheaver Repair LLC.

Darryl Glotfelty, 229 lbs. at $2.10 per pound to Mill Bound Trucking.

Randi Bennett, 207 lbs. at $4 per pound to Garrett Mine Service.

Ian Smith, 203 lbs. at $2.20 per pound to Jay & Marsha Marple, donated to Garrett Co. Fair.

Charles Harvey, 243 lbs. at $2.35 per pound to Sams Agway.

Daniel Skipper, 231 lbs. at $2.60 per pound to Bachtel Enterprises, donated to Trailblazers 4-H Club.

Bethany Rexroad, 205 lbs. at $5 per pound to Don Nemith Builders.

FRIEND'S STOCKYARD INC.

Market report for Monday, October 18, 2004.

Stock Steers & Bulls (200-500 lbs.), $81-115. Stock Heifers, $71-106. Slaughter Steers, good to choice, $80-84; medium to good, $70-79.50; heavy choice over 1,450 lbs., $60-76. Holstein Steers, light, $50-70. Slaughter Heifers, good to choice, $78-84; medium to good, $60-77.50. Bulls, heavy, $55-64; light, $50-62.50. Cows, utility (Holsteins), $46.50-51.50; commercial to good, $43.50-46; cull cows, $41 and down. Veals, good to choice, $40-95; medium to good, $50-67. Bob Calves, $40 and down. Holstein Bull Calves, return to farm (90-120 lbs.), up to $182.50. Holstein Heifer Calves, return to farm (90-120 lbs.), up to $480. Beef Cross Calves, return to farm, up to $145.

Hogs, top quality, up to $60l Sows, up to $41.

Lambs, choice, up to $112.

Goats, choice, $25-70.

Beef hides, up to $23.50.

Livestock prices are all given per hundredweight.

GRANTSVILLE STOCKYARDS

Market report for Saturday, October 16, 2004.

Stock Steers & Bulls (200-500 lbs.), $64-125. Stock Heifers, $60-117. Slaughter Steers, medium to good, $64-75. Holstein Steers, good, $48-71.50. Slaughter Heifers, medium to good, $58-70. Bulls, heavy, $50-60; light, $60-85. Cows, utility (Holsteins), $46-52; canners, $42-45; culls, $40 & down. Bob Calves, $40 & down. Holstein Bull Calves, return to farm (90-120 lbs.), up to $150. Beef Cross Calves, return to farm, up to $140.

Hogs, top quality, up to $67. Heavy, up to $63; light, $25-64; feeder pigs, by head, up to $42. Sows, $30-42.50 Male Hogs, $10-45.

Lambs (70-85 lbs.), up to $118; (85-125 lbs.), up to $109; (30-60 lbs.), up to $122.50; culls, up to $65. Sheep, up to $50; fat sheep, up to $40.

Goats, large, by head $75-150; medium, by head, $25-94; small, by head, $10-54; kid, by head, $3-30.

RESIDENTS OF DEER PARK

The Town of Deer Park will have its annual LEAF PICK-UP on Oct. 26 & 27. Leaves should be free of debris, bagged and out to the curb by 7:00 a.m.

Trick or Treat

for the towns of Mountain Lake Park, Deer Park and Loch Lynn Heights

In an effort to keep Trick or Treat a safe and enjoyable event, Trick or Treat for the above Towns will be SATURDAY, OCTOBER 30, from 5:30 to 6:30 p.m.

Please turn on porch light to receive Trick or Treaters!

COMMUNITY HALLOWEEN PARADE

Sponsored by First Peoples Community FCU

Thursday, October 28, 2004, at 6 p.m. In the Grantsville Shopping Plaza

Prizes for the **cutest costume** *and the* **most original costume** *will be awarded in three age groups:*

Pre-School
Elementary School
Middle School (to age 13)

PRIZES & TREATS WILL BE DONATED BY:

•Foodland •Gaumer Shumaker Insurance •First Peoples CFCU
•Grantsville Auto Parts/NAPA •Goodwill •Rite Aid
•Hardesty's True Value •Nu View Video •Ice Web
•*The Republican* •Subway •Burger King

NOTICE TO GARRETT COUNTY TAXPAYERS

According to the laws governing my office (Section 14-808/Tax Property), the Tax Collector must advertise and sell properties for delinquent County, State and Town taxes, or taxes due other taxing agencies.

Garrett County tax bills become delinquent 15 months after billing. Therefore, 2003-04 (purple) tax bills and prior years were delinquent October 1, 2004. The 2004-05 (blue) bills WILL NOT BE delinquent until October 1, of 2005. Personal Property taxes for 2003-04 and prior years are also delinquent and become a lien on real estate.

Final delinquent notices will be mailed on or about February 1, 2005, allowing 30 days for payment. After this time, all delinquent accounts will be given to the Attorney for preparation for tax sale. To avoid additional costs, please pay delinquent accounts before February 28, 2005.

Property taxes may be paid at the Tax Office with Discover Card Only. Also, we accept payments by credit card on-line. To pay by credit card, call 1-800-2PAY-TAX or visit www.officialpayments.com (use Jurisdiction Code 3014). There is a nominal fee charged for this service. Cards that can be used are: VISA, MASTERCARD, DISCOVER and AMERICAN EXPRESS (VISA will not accept Sewer and Water charges).

If there are any questions, don't hesitate to call the office anytime between the hours of 8:30 a.m. and 4:30 p.m.

Patty L. Glover, Supervisor
Garrett County Tax Office
301-334-1965

West Virginia

News from Preston, Tucker, Grant and Mineral Counties.

Mt. Storm VFW Ladies' Auxiliary Notes Activities

The Ladies' Auxiliary of Abraham Lincoln VFW Post 6735 in Mt. Storm has slated a meeting for 7 p.m. Monday, Oct. 25, to plan for the post's Veterans Day Bean Dinner, which will take place from 3 to 8 p.m. Thursday, Nov. 11. The free dinner is open to the public.

The auxiliary is sponsoring two essay contests. The Patriots Pen competition for sixth, seventh, and eighth graders has the theme "What Service to Our Country Means to Me." The essay can be from 300 to 400 words long, and the deadline for submission to the auxiliary is Monday, Nov. 1.

The Voice of Democracy competition for ninth, tenth, eleventh, and twelfth graders has the theme "Celebrating Our Veterans' Service."

For further details on these essay contests, persons may call Patriotic Committee chairperson Debbie Harvey at 304-693-7074.

The auxiliary is collecting items to be sent to American troops serving overseas, and also collecting phone cards for Operation Uplink. Persons interested in donating to these causes are asked to contact any auxiliary member.

Two auxiliary members, Rosie Conrad and Opal Lewis, have received 30-year pins.

Regular meetings of the Lincoln Post 6735 Ladies' Auxiliary take place at 7 p.m. the second Tuesday of each month at the VFW building in Mt. Storm.

Corinth Church To Host Revival

The Corinth Pentacostal Holiness Church has slated revival services for Sunday through Wednesday, Oct. 24-27. The Sunday service is scheduled for 6 p.m., and the remaining services will begin at 7 p.m. each evening.

The guest speaker will be Rev. Robert Fletcher, former longtime pastor of the Loch Lynn Church of God. Fletcher currently serves as Cluster Elder for the Western Maryland Church of God Cluster.

For further information, persons may call Corinth Pentacostal Holiness Church pastors Paul and Cathy Snyder at 301-334-2496.

Visit *The Republican* Website at www.therepublicannews.com

NATIONAL PUBLIC LANDS DAY OBSERVED AT JRL – Volunteers from Potomac State College gathered at Jennings Randolph Lake recently to mark National Public Lands Day (NPLD) by planting trees at the Shaw Beach Recreation Area and Robert W. Craig Campground at Jennings Randolph Lake. The volunteers worked alongside park rangers to plant sugar maples, white dogwood trees, spruce trees, cedar trees, and tulip trees in observance of NPLD, which commemorates the stewardship heritage of the Depression-era Civilian Conservation Corps. Pictured from the left are Ranger Norm Dennis, Josh Vance, Jess Jones, Michael Bodziac, and Ranger John Hearn. Planning is already under way for next year's NPLD event, which will include flower beds and shrubbery planting. If any individuals or groups are interested in joining this effort or would like to share some ideas with the ranger staff, they may contact Ranger Dennis at norm.dennis@usace.army.mil, or call 304-355-2346 or 301-359-3861 weekdays from 8 a.m. to 4 p.m.

AURORA/EGLON

AURORA FESTIVAL SET FOR OCT. 23

The annual Fall Festival at Aurora School will be Saturday evening, Oct. 23, from 5 until 9 p.m. There will be food (including turkey dinners), games, costume parades, and chances sold. The public is invited.

TRICK-OR-TREAT HOURS SET

For those who live in the Union District area, it is announced that trick-or-treat night has been set for Oct. 28 from 5 until 7:30 p.m. Persons who wish to entertain the little people, are asked to leave on an outside light.

CANDIDATE FORUM AT SQUAD HALL

The Preston County Chamber of Commerce is sponsoring candidate forums throughout the county, and there will be one at the Union Ambulance squad hall on Friday evening, Oct. 29. Candidates for local office, as well as the state legislature, plan to be present, and the public is invited to come. The meeting begins at 6:30 p.m., but persons who wish to be included on the agenda are asked to come at 6 p.m. Everyone is invited.

CARD SHOWERS

For the birthday of Janice Loughry, cards may be sent to Chestnut Knoll, 120 W. 5th Street, Boyertown, PA 19512, on Oct. 23.

The birthday of Lorraine Fike, 307 N. Second Street #5, Bridgewater, VA 22812, is Nov. 8. She is now in Bridgewater Home, but her daughter picks up her mail at the apartment.

The 70th wedding anniversary of Sheridan and Nina Layman is Oct. 23. Their address is RR 1 Box 341-A, Aurora, WV 26705.

UNION SENIORS

Following a covered dish dinner on Oct. 14, the Union District Senior Citizens met at the Aurora United Methodist Memorial Building for their program and business session. Wilda Harsh presented the devotions using "Honey Bees" as her theme.

It was announced that a bus would pick up the 22 who had signed up to go to Big Bear Lake at 1 p.m. at the Aurora United Methodist Church. Janice Tackett distributed information concerning the legislature.

It was announced that a tour of Alternative 2 Wood has been planned for Friday, Oct. 29, at 1:30 p.m. This is located in Aurora. A trip to Mercersburg Oprey Show has been planned for Nov. 20. This trip may yet be available, and persons may contact Gene or Bernadette Bachtel at 735-5192 for further information. On Dec. 12, a trip to the State Farm Museum near Point Pleasant is planned. They will leave at 12:30 p.m., and persons may take a lunch along with them. Following the tour of the museum, the group will be viewing Christmas lights at Point Pleasant. This trip is $30, and those who would like to accompany the group may contact Mrs. Bachtel as above.

Congratulations were expressed to Sheridan and Nina Layman for their 70th wedding anniversary, and to Mary Jane and Lorain Hanline for their 67th wedding anniversary.

A food handlers' class was held Oct. 19 at the Aurora fire hall. Senior Citizen dues are due this month. October is noted as Breast Cancer Awareness Month, and senior nurse Rita spoke on that topic, including remembering self-examination and mammograms, and encouraging others to have mammograms. She also presented further information on Alzheimer's disease. She also expressed the current concern for a shortage of flu vaccine. The attendance was about 30, including guest Lew Ault, candidate for magistrate. Janice Tackett closed the meeting with a reading. Responsible for next month's devotions is Wilma Mae Teets. A get-well card was signed and sent to Ernest Shaffer, who had been hospitalized at Garrett County Memorial Hospital.

CLASS OF '64 NOTES 40TH

A 40-year anniversary reunion was held by the Aurora High School class of 1964 on Saturday, Oct. 16, at the Aurora fire hall, with the AVFD Auxiliary serving the dinner.

Those attending were Guy and Shirley (Beckman) Lipscomb of Eglon; Frank and Judy (Fike) Riley of Luray, Va.; Jim and Sylvia (Funk) Sypolt of Terra Alta; Robert and Bonnie Harsh, Eglon; Carol (Martin) Everly of Kingwood; Retha (Moats) Johnson, Horse Shoe Run; Doris (Parks) Crawford, Burke, Va.; Woody and Barbara (Rinehart) Williams, Manassas, Va., Roger Rodeheaver, Oakland; Bill and Sandra (Roth) Hauser, Aurora; Donnie and Barbara (Slaubaugh) Evans, St. George; Lynn (Stemple) Lechner, Clarksburg, Doyne and Bonnie Teets, Winchester, Va.; and Carl Unger, Bridgeport. Guests were former teachers, Miss Martha Bolyard and Ms. Virginia Martin, both Aurora.

A donation to the Aurora Volunteer Fire Department was collected in memory of classmate Bonita (Kitzmiller) Rodeheaver, who lost her battle with cancer this past summer.

PERSONAL MENTION

Jim Moore and his friend Annette, both of Newark, Ohio, were Thursday afternoon visitors in Eglon with Mrs. Jessie Winters, Mr. Moore's sister-in-law.

Jackie and Alma Snyder traveled Friday to Lancaster, Pa., for a presentation at the Sight and Sound Theater. On Saturday and Sunday they visited with Mrs. Snyder's brother and sister-in-law, Lawrence and Peggy Donham, at Stewartstown, Pa.

Both Joe Spaid and Glenn Strawser were able to return last week to their Eglon homes from Garrett County Memorial Hospital, where both had surgery. Both report they are feeling much better.

David and Delores Stemple of Aurora visited recently in Buffalo with David's sister, Wanda Melton.

Ruth Ann Maxey of Clinton, Md., was a weekend visitor at Eglon with her mother and brother, Audra and Curt Teets.

Doris Crawford of Burke, Va., and Janet "Susie" Warner of Bristol, were weekend visitors at Eglon with their mother, Ruth Parks.

Frank and Judy Riley of Luray, Va., visited in Morgantown with her brother and sister-in-law, Mike and Cindy Fike, and in Rowlesburg with her cousin, Bill and Collete Listh. They also attended Judy's 40th anniversary high school class reunion.

Dance With Ace In The Hole Band To Follow Poker Run

Persons taking part in the poker run on Saturday, Oct. 23, beginning at the Terra Alta VFW Post #578, will be invited to attend a dinner and dance following the run. The dance will feature the music of the Ace In The Hole band.

The poker run will begin at 1 p.m. with sign-ups taking place earlier in the day. The cost to register is $10 per driver and $10 per passenger. The dinner and dance will take place at the VFW. The dance will start at 9:30 p.m.

Food donations for the dinner are being accepted. Persons who wish to donate should call 304-789-2672 or 304-789-3161.

All proceeds of the day's events will benefit Kendra Loughry, daughter of John and Stephanie Loughry, who was born with multiple birth defects. Having undergone multiple surgeries, she is now being sent to Ann Arbor, Mich., for possibly more surgical procedures.

PUBLIC NOTICES

PUBLIC NOTICE

The Mtn. Lake Park Board of Zoning Appeals will conduct a public hearing on November 3, 2004, at 6:00 p.m. in the Mtn. Lake Park Town Hall. The Board will review an application made by George and Tanya Moon (Docket 2004-SE-10) for a Special Exception Permit to allow the placement of a doublewide dwelling unit on their property (tax map 78F, parcel 27, lot 13) located on Wheeling Court in a TR-Town Residential Zone. Interested citizens are welcome to attend.

By Order of the Board of Zoning Appeals

10/14-28 (3)

IN THE CIRCUIT COURT FOR GARRETT COUNTY, MARYLAND
Case No. 11-C-04-8520
Edward S. Cohn
Stephen N. Goldberg
Richard E. Solomon
Richard J. Rogers
Nathan H. Wasser
Substitute Trustees,
Plaintiffs
v.
Charles W. Vanhoozier
Lily C. Vanhoozier
Defendants

NOTICE

Notice is hereby given this 1st day of October 2004, by the Circuit Court for Garrett County, that the sale of the property mentioned in these proceedings, made and reported, will be ratified and confirmed, unless cause to the contrary thereof be shown on or before the 1st day of November 2004, provided a copy of this notice be inserted in a daily newspaper printed in said County, once in each of three successive weeks before the 22nd day of October 2004.

The Report of Sale states the amount of the foreclosure sale price to be $62,919.81. The property sold herein is known as 507 E Street, Oakland, MD 21550.

David K. Martin
Clerk of the Circuit Court

10/7-21 (3)

PUBLIC NOTICES

PUBLIC NOTICE

The Town of Loch Lynn Heights hereby gives notice of intent to apply for a Rural Utilities Service (RUS) grant to design and construct the Loch Lynn Heights Sewer Lines Rehabilitation Project. The estimated cost of the project is $1.1 million. Any person desiring information about this project is directed to contact:

The Honorable Larry Friend
Mayor, Town of Loch Lynn Heights
211 Bonnie Blvd.
Loch Lynn Heights, MD 21550
or
Mr. James E. Waters
Community and Business Programs Director
Rural Development,
Delaware and Maryland
United States Department of Agriculture
4607 DuPont Highway
P.O. Box 400
Camden, Delaware 19934

Larry F. Friend
Mayor
Town of
Loch Lynn Heights

10/14-21 (2)

NOTICE TO CREDITORS OF APPOINTMENT OF FOREIGN PERSONAL REPRESENTATIVE
Estate No. 10050

NOTICE IS GIVEN that the Orphans' Court of Allegheny County, Pennsylvania, appointed Catherine Whitmer, 118 Maryal Drive, Pittsburgh, PA, as the Personal Representative of the Estate of William D. Whitmer Sr., who died on December 25, 1996, domiciled in Pennsylvania, U.S.A.

The Maryland resident agent for service of process is Craig Ingram, whose address is 322 Alder St., Oakland, MD 21550.

At the time of death, the decedent owned real or leasehold property in the following Maryland counties: Garrett.

All persons having claims against the decedent must file their claims with the Register of Wills for Garrett County with a copy to the foreign personal representative on or before the earlier of the following dates:

(1) Six months from the date of the decedent's death, except if the decedent died before October 1, 1992, nine months from the date of the decedent's death; or

(2) Two months after the foreign personal representative mails or delivers to the creditor a copy of this published notice or other written notice, notifying the creditor that the claim will be barred unless the creditor presents the claim within two months from the mailing or other delivery of the notice. Claims filed after that date or after a date extended by law will be barred.

Name of newspaper designated by personal representative: *The Republican.*

Date of publication: October 14, 2004.

Catherine Whitmer
Foreign Personal Representative
Joseph DiSimone
Register of Wills
Courthouse Room 103
313 E. Alder Street
Oakland, MD 21550

10/14-28 (3)

REQUEST FOR PROPOSALS
HYDROGEOLOGIC CONSULTING SERVICES

The Board of Garrett County Commissioners will accept sealed proposals from qualified firms to provide hydrogeologic consulting services for a variety of groundwater exploration and supply well development projects within Garrett County, Maryland.

Proposal documents may be obtained in person from the Procurement Office of the Garrett County Department of Financial Services, Courthouse Room 105, 313 East Alder Street, Oakland, Maryland 21550. Inquiries may be made by calling 301-334-5003.

Sealed proposals must be submitted to the Procurement Office of the Garrett County Department of Financial Services, Courthouse Room 105, 313 East Alder Street, Oakland, Maryland 21550 on or before Thursday, November 18, 2004 at 2:00 p.m. (local time). An original and five copies of the proposals should be submitted enclosed in a sealed envelope and should be clearly marked, "Request for Proposals-Hydrogeologic Consulting Services" on the outside of the envelope. Any proposals received after the time due will not be considered and shall be retained as documentation for the proposal file.

The Board of Garrett County Commissioners reserves the right to accept or reject any or all proposals, to cancel this request and to waive technicalities in any part thereof deemed to be in the best interest of Garrett County.

By Order of the Board
Brian E. Bowers, CPPB
Procurement Officer
Procurement Office
Garrett County
Department of Financial Services

10/14-21 (2)

Pharmacy Notes

GREGG'S Pharmacy
EPIC
20 N. Third St.,
Oakland, MD 21550
301-334-2197
Ernest J. Gregg, Jr., P.D. - Owner
Computerized RX Service - Patient Counseling
"Your Health Is Our Business"
Hours: Mon.-Fri. 8:30 a.m. 'til 9:00 p.m.
Sat. 8:30 a.m. 'til 9:00 p.m. • Sun. & Holidays 6 p.m. 'til 9 p.m.
After Hours Phone: 301-334-8617

Cough Treatment Depends on the Cause

A chronic, non-productive cough can be more than just annoying. The primary function of a cough is to expel irritating secretions from the lungs, which decreases the risk of developing pneumonia. However, the act of coughing itself can also irritate the airway, thus causing a cycle that is hard to stop.

Coughs due to a common cold generally can be treated with over-the-counter medications and drinking plenty of fluids. People with asthma tend to have a dry, non-productive cough that is a result of asthma itself irritating the airways. Appropriate dosing of asthma inhalers or steroid inhalers, used under a doctor's supervision, can help bring an end to an asthma-related cough. Smokers tend to develop a cough that can be dry or productive. Smoking cessation and the use of nicotine addition aids (patch, gum) can lessen or alleviate this complaint. Although under-diagnosed, almost 20% of all chronic coughs are actually caused by gastro-esophageal reflux, or GERD. Taking medications designed to neutralize stomach acid like *calcium carbonate* antacid or *cimetadine* can consistently help with GERD-related cough by decreasing irritation to the throat. Nasal decongestants may help alleviate cough due to post-nasal drip.

Angela Blythe
Attorney at Law
Admitted in Maryland & West Virginia
301•334•3522
Three South Third Street
Oakland, MD 21550
(former offices of Dr. Andrew Mance, just across from Pizza Hut)
e-mail: ablythe@iceweb.net

Cherry Hill
ASSISTED LIVING LLC
We extend a compassionate helping hand.
253 Aiken Miller Rd. Accident MD
www.cherryhillal.com
301-746-8082

F&M Bank... A Friend to Garrett County.

F&M Bank is a committed friend to Garrett County and great banking. We offer great products and services like our FREE Checking Account* which includes FREE Internet Banking and FREE Bill Payment. Also, right now, F&M Bank is offering a special **2.50% promotional interest rate (2.44% APY**) on our Premium Money Market Account guaranteed through September 30, 2005** (variable rate after that date). But hurry, this offer ends soon!

So stop by your nearest Garrett County branch and talk to Kim or Phil. They'll help you find the right financial solutions to meet your needs.

2.50% interest rate / 2.44% APY**
Guaranteed through September 30, 2005
Premium Money Market Special

The Best Banking for Busy Lifestyles.
F&M BANK
FARMERS & MERCHANTS BANK AND TRUST
A Susquehanna Company
Member FDIC

*Customer is required to maintain a direct deposit relationship or associate an active VISA® Check Card with this account. Foreign ATM transactions fees may apply. **Annual Percentage Yield is accurate as of 10/14/04 and will be paid on eligible balances. This is a limited-time offer and can be changed or terminated at any time without notice. Offer good on new funds only. Minimum balance to open and earn the stated APY is $5,000. Maximum allowable account balance per household is $50,000. 2.50% promotional rate is guaranteed through 9/30/05. At the end of the guaranteed interest rate period, the rate may change and will be set by the bank in its sole discretion. Balance tiers and corresponding yields as of 10/14/04 are $5.00 to $24,999 – 0.20%, $25,000 to $49,999 – 0.30%, $50,000 to $99,999 – 0.35%. A minimum daily balance of $5,000 is required to avoid the $15 monthly maintenance fee. Fees could reduce earnings on this account. Regulations limit the number of preauthorized or electronic transfers and non-cash withdrawals made on money market accounts. Offer only available to personal titled accounts.

PUBLIC NOTICES

PUBLIC NOTICE

The Friendsville Board of Zoning Appeals will conduct a public hearing on November 1, 2004, at 6:00 p.m. in the Town Hall. The Board will review and take public comment on an application made by the Western MD Christian Center for a Variance from the terms of the Ordinance as it affects the front yard setback requirements for principle structures. The Christian Center property (tax map 300, parcel 1168) is located at 827 First Avenue in a TR-Town Residential zoning district. Interested citizens are welcome to attend.

John E. Nelson
Planning & Zoning Director

10/14-21 (2)

Read. Then Recycle.

CONTRACT: SR-06-05 AMISH ROAD
STANDING TIMBER FOR SALE

The Maryland State Forest and Park Service is offering for sale the following timber on 90 acres of Compartment #6 of Savage River State Forest. This sale is estimated to yield **701,670 Bd. Ft.** of measured and marked live hardwood sawtimber according to the International ¼" Saw Kerf Rule (FC=78), and 350 cords of hardwood pulpwood, more or less.

This timber is on the west side of Amish Road approximately two miles south of the I-68 overpass in Comp. #6 of Savage River State Forest.

1. **Timber will be shown at 1:00 p.m. on MONDAY, November 1, 2004.** Interested persons should arrange to meet at the intersection of Amish and Durst Roads, at the above date and time.
2. Contract/Bid forms will be available at the showing or from Savage River State Forest Headquarters, 349 Headquarters Lane, Grantsville, MD 21536, 301-895-5759.
3. A Security Bond in the amount of 10% of the bid submitted must be posted as bids are submitted to the MD State Forest and Park Service.
4. The operator must be a registered Forest Products Operator in Maryland for the current year and hold a Certificate of Erosion and Sediment Control training to be awarded a State Forest Timber Contract.
5. A Performance Bond in the amount of 10% of the bid amount must be posted upon notification of bid acceptance. The Security Bond may be applied to cover the Performance Bond.
6. All timber volumes noted in this offering are estimates. Parties bidding on this timber should determine such volumes to their own satisfaction. NO adjustments on the basis of volume will be made under any circumstances.
7. The successful bidder may make payment as follows: (1) make full payment upon notification of bid acceptance, or (2) select to make a 50% payment upon notification of bid acceptance, with the remaining 50% payable and due within 90 calendar days of the bid acceptance. If the buyer selects this option, the delayed payment must be covered by a payment surety bond in a form acceptable to the state of MD.
8. **Bids will be received up until 1:15 p.m. on MONDAY, NOVEMBER 15, 2004.**

10/21-28 (2)

CONTRACT: SR-04-05 DRY RUN ROAD
STANDING TIMBER FOR SALE

The Maryland State Forest and Park Service is offering for the sale the following timber on 35 acres of Compartment #61 of Savage River State Forest. This sale is estimated to yield **297,210 Bd. Ft.** of measured and marked live hardwood sawtimber according to the International ¼" Saw Kerf Rule (FC=78), and 178 cords of hardwood pulpwood, more or less.

This timber is located approximately four miles east of the intersection with Rt. #495 on the south side of Dry Run Road in Comp. #61 of Savage River State Forest.

1. **Timber will be shown at 9:00 a.m. on Monday, October 25, 2004**. Interested persons should arrange to meet at the sale area along Dry Run Road approximately four miles east of the intersection with Route #495, at the above date and time.
2. Contract/Bid forms will be available at the showing or from Savage River State Forest Headquarters, 349 Headquarters Lane, Grantsville, MD 21536, 301-895-5759.
3. A Security Bond in the amount of 10% of the bid submitted must be posted as bids are submitted to the MD State Forest and Park Service.
4. The operator must be a registered Forest Products Operator in Maryland for the current year and hold a Certificate of Erosion and Sediment Control training to be awarded a State Forest Timber Contract.
5. A Performance Bond in the amount of 10% of the bid amount must be posted upon notification of bid acceptance. The Security Bond may be applied to cover the Performance Bond.
6. All timber volumes noted in this offering are estimates. Parties bidding on this timber should determine such volumes to their own satisfaction. NO adjustments on the basis of volume will be made under any circumstances.
7. The successful bidder may make payment as follows: (1) make full payment upon notification of bid acceptance, or (2) select to make a 50% payment upon notification of bid acceptance, with the remaining 50% payable and due within 90 calendar days of the bid acceptance. If the buyer selects this option, the delayed payment must be covered by a payment surety bond in a form acceptable to the state of MD.
8. **Bids will be received up until 1:00 p.m. on MONDAY, NOVEMBER 8, 2004**.

10/14-21 (2)

TRUSTEES' SALE OF IMPROVED REAL PROPERTY

0.64 acre, Lot 1, Clarence Glass Subdivision
110 South Main Street, Accident, MD 21520

Pursuant to an Order of the Circuit Court for Garrett County, Maryland, dated the 25th day of May 2004, Case No.: C-04-8281, the property contained in a certain deed from Clarence R. Glass to Ervin E. Deal, Gary Wayne Deal, and Brenda Overick dated June 13, 2001, and recorded in Liber 843, folio 218, among the Land Records of Garrett County, Maryland, Co-Trustees will sell at public auction at the Circuit Court for Garrett County, Courthouse Door, Oakland, Maryland, on

October 26, 2004, at 10:30 a.m.

ALL THAT FEE-SIMPLE LOT OF GROUND and the improvements thereon situate in Garrett County, Maryland and more fully described in the aforesaid deed. The property is improved by a dwelling.

The property will be sold in an "as is" condition and subject to conditions, restrictions, and agreements of record affecting the same, if any, and with no warranty of any kind.

Terms of Sale: A deposit of **one fourth of sale price** by cash or certified check. Balance of the purchase price to be paid in cash within **ten (10)** days of final ratification of sale by the Circuit Court of Garrett County. Interest to be paid on the unpaid purchase money at the rate of **8.00%** per annum from the date of sale to the date funds are received in the office of the Substitute Trustee. In the event settlement is delayed for any reason, there shall be no abatement of interest. Taxes, ground rent, water rent, condominium fees and/or homeowner association dues, all public charges/assessments payable on an annual basis, including sanitary and/or metropolitan district charges, if applicable, to be adjusted for the current year thereafter by the purchaser. Cost of all documentary stamps, transfer taxes, and settlement expenses shall be borne by the purchaser. Purchaser shall be responsible for obtaining physical possession of the property. Purchaser assumes the risk or damage to the property from the date of sale forward. If the Substitute Trustees are unable to convey title, the purchaser's sole remedy in law and equity shall be limited to a refund of the deposit. If the purchaser fails to settle, the property may be resold at purchaser's sole risk and expenses forfeited and applied to the secured debt.

Arnold F. Philips, Esquire
G. Gary Hanna, Esquire

10/7-21 (3)

NOTICE

Notice is hereby given that the following named persons have filed an application with the Board of License Commissioners of Garrett County for the transfer of alcoholic beverage license #04-59 Class "B" Beer, Wine & liquor On-Sale License and new issuance of a Draft Beer License as provided by Article 2B of Annotated Code of Maryland.

Name of applicants and location are as follows:

Trade Name: Cornish Manor; Business Entity: Cornish Manor, LLC; Applicants: John R. Markwood, Jacques Hourtal; Location: 830 Memorial Drive, Oakland, Maryland 21550.

Notice is hereby given that a transfer hearing on the said applications will be held on November 4, 2004, at 9:30 a.m. in the General Services Conference Room 105 of the Old Courthouse, 313 East Alder Street, Oakland, Maryland.

Date of first publication: October 21, 2004.

By Order of the Board of License Commissioners of Garrett County
Thomas A. Gearhart
Chairperson

10/21-28 (2)

NOTICE

Notice is hereby given that the following named person has filed an application with the Board of License Commissioners of Garrett County for the transfer of alcoholic beverage license #04-61-R1 to a Class "B" Beer, Wine & Liquor On-Sale License and #04-61D-R1 to a Draft Beer License as provided by Article 2B of Annotated Code of Maryland.

Name of applicant and location are as follows:

Trade Name: The Chalet Restaurant; Business Entity: Beitzel Enterprises, LLC; Applicant: Ruth Beitzel; Location: 232 Fantasy Valley Lane, McHenry, Maryland 21541.

Notice is hereby given that a transfer hearing on the said applications will be held on November 4, 2004, at 9:45 a.m. in the General Services Conference Room 105 of the Old Courthouse, 313 East Alder Street, Oakland, Maryland.

Date of first publication: October 21, 2004.

By Order of the Board of License Commissioners of Garrett County
Thomas A. Gearhart
Chairperson

10/21-28 (2)

PUBLIC NOTICE

The Garrett County Sanitary District Inc. hereby gives notice of intent to apply for Rural Utilities Service (RUS), funding for the extension of the water line for the Keysers Ridge Water Project – Contract 2 from the Stockyard Road to the Route 219 Scenic Overlook. The estimated cost of the project is $165,800.00. Any person desiring information regarding this project is directed to contact:

Mark Tonkovich, Director
Dept. of Public Utilities
2008 Maryland Highway,
Suite 2
Mtn. Lake Park, MD 21550
or
James E. Waters
Program Director
USDA – Rural Development
4607 South DuPont Hwy.
P.O. Box 400
Camden, Delaware 19934
R. Lamont Pagenhardt
County Administrator

10/14-21 (2)

STANDING TIMBER FOR SALE
CONTRACT: PG-01-05 (Mt. Zion Road)

The Maryland State Forest & Park Service is offering for sale the following timber on 32 (thirty-two) acres of Compartments 8/9 of Potomac State Forest. Said timber is estimated to cut 138,298 Bd. Ft. of live hardwood sawtimber, more or less, according to the International ¼" Saw Kerf Rule (FC=78), and 137 standard cords of pulpwood. All tallied trees 11" DBH and larger with at least one 16' lot to an 8" top DIB with less than 50% defect were tallied as sawtimber.

Timber is located along both sides of the Mt. Zion Rd. at the junction of Mt. Zion Rd. and the Sharpless Mine Rd. Timber is offered for sale subject to the following conditions:

1. Timber will be shown at 9:00 a.m. on **Friday, Oct. 29, 2004**. Interested persons should meet at the intersection of Mt. Zion Rd. and the Sharpless Mine Rd. at the above date and time.
2. Contract/Bid Forms will be available at the showing or from Potomac-Garrett State Forest Hdqts., 222 Herrington Ln., Oakland, MD 21550, 301-334-2038.
3. A Security Bond in the amount of 10% of the bid amount must be posted upon submission of the bid to the Maryland State Forest & Park Service.
4. The operator must be a registered Forest Product Operator in Maryland for the current year and hold a Certificate of Erosion and Sediment Control (Green Card) training to be awarded a State Forest Timber Sale Contract.
5. A Performance Bond in the amount of 10% of the bid amount must be posted upon notification of bid acceptance. The Security Bond may be applied to cover the Performance Bond.
6. All timber volumes in this offering are estimates. Parties bidding on this timber should determine such volume accuracies to their own satisfaction. NO adjustments on the basis of volumes will be made under any circumstances.
7. For sales exceeding $20,000.00, bidder may pay: (1) Full payment upon notification of bid acceptance, or (2) may select to make 50% payment upon notification of bid acceptance, with the remaining 50% payable and due within 90 calendar days of bid acceptance. If buyer selects this option, the delayed payment must be covered by a payment surety bond in a form acceptable to the State.
8. Bids will be received until 1 p.m. on **Tuesday, November 16, 2004**, at which time they will be opened publicly at the Potomac-Garrett Resource Center at 1431 Potomac Camp Rd., Oakland, MD.

10/21-28 (2)

THE FISHER LAW GROUP, PLLC
9440 Pennsylvania Avenue, Suite 350
Upper Marlboro, Maryland 20772
Telephone: 301-599-7700
FORECLOSURE SALE
VALUABLE IMPROVED DWELLING
40 Church Street
Deer Park, MD 21541
(Referred to in the Deed of Trust as Deer Park, MD 21541)

Under and by virtue of the authority contained in a Security Instrument dated February 26, 1999, and recorded among the Land Records of Garrett County, Maryland, in Liber 767 at folio 0516, granted by Robert Lindsey, the authority to sell having been vested in Jeffrey B. Fisher, Martin S. Goldberg, Marilyn Bennett, and Craig Ingram either by Deed of Appointment of Substitute Trustees duly executed and recorded among the Land Records of Garrett County, Maryland, or by decree of the Circuit Court for Garrett County, Maryland, default having occurred in the terms and conditions of said Security Instrument, the said Substitute Trustees will sell at public auction at the Courthouse entrance of the:

CIRCUIT COURT FOR GARRETT COUNTY AT
203 S. 4th Street, Oakland, MD 21550
on
Wednesday, October 27, 2004, at 2:00 p.m.

All that property described in said Security Instrument, said land and premises being in the 10th Election District of Garrett County, Maryland, and being improved by a dwelling bearing the street address of 40 Church Street, Deer Park, MD 21541. Subject to all covenants, restrictions, and easements of record, if any.

TERMS OF SALE: A cash or cash equivalent deposit of $7,200.00 will be required at the time of sale, the balance to be payable in cash within ten (10) business days after ratification of the sale by the Circuit Court for Garrett County, Maryland, with interest on said balance from the date of sale to date of receipt of fund by the Substitute Trustees at the rate of 14.05% per annum. Failure of the purchaser to settle may result in resale of the property at the risk and cost of the purchaser, and forfeiture of deposit, at the election of the Substitute Trustees, who specifically preserve all legal and equitable remedies available to them. In the event of a resale, the defaulting purchaser shall not receive any benefit, profit or proceeds there from. The Substitute Trustees reserve the right to waive the deposit requirements if the noteholder is the purchaser. Sale is "AS IS" and Substitute Trustees make no warranty of any kind whatsoever regarding the physical condition, physical description, or title to the property. Taxes, rents, annually payable public charges and assessments, including the front foot benefit charges of the appropriate governing agency, if any, and condominium fees and/or homeowner's association dues, if applicable, will be adjusted to the day of sale and thereafter assumed by the Purchaser. All costs of conveyancing, including transfer taxes and recordation taxes, will be paid by the Purchaser. The Purchaser will pay a review fee of $250 at settlement to counsel for the Substitute Trustees. The purchaser shall have the responsibility of obtaining possession of the property. The Purchaser's sole remedy in the event the Substitute Trustees are unable to convey marketable title is the return of the deposit. Upon return of the deposit, the sale shall be null and void. By bidding, purchaser agrees that Purchaser is not entitled to any legal or equitable remedy in the event the Substitute Trustees did not have the right to sell.

Jeffrey B. Fisher, Martin S. Goldberg,
Marilyn Bennett, Craig Ingram
Substitute Trustees
Matter No. 790530

10/7-21 (3)

STATEMENT OF OWNERSHIP, MANAGEMENT AND CIRCULATION, as required by Section 3685, Title 39, United States Code.

Date of filing: Oct. 14, 2004. Title Publication: *The Republican*, published every Thursday, at 108 South Second Street, Oakland, Garrett County, Maryland 21550; annual subscription prices $23.10 (Maryland only), $22.00 (Zone 1 and 2), $24.50 (Zone 3 and beyond).

The name and address of Publisher and Editor is Sincell Publishing Company Inc., Oakland, Maryland; Donald W. Sincell, Editor, Mtn. Lake Park, Maryland.

The Owners are Sincell Publishing Company Inc.; Hannah W. Sincell, Mtn. Lake Park, Maryland; Donald W. and Suzanne B. Sincell, Mtn. Lake Park, Maryland; John R. and Mary S. McEwen, Oakland, Maryland.

There are no known bondholders, mortgagers and other security holders owning or holding one percent or more of the total amount of bonds, mortgages or other securities.

Total number of copies printed (Net Press Run), average number copies each issue during preceding 12 months, 11,850 single issue nearest to filing date, 11,800.

Paid circulation: Sales through dealers and carriers, street vendors and counter sales; average number of copies preceding 12 months, 5,967, single issue nearest filing date, 6,117. Mail subscriptions, average number of copies each issue during preceding 12 months, 5,271; single issue nearest to filing date, 5,250. Total paid circulation, average number of copies each issue during preceding 12 months, 11,238; single issue nearest filing date, 11,367. Free distribution by mail, carrier, or other means, average 12 months, 24; single issue, 25. Total distribution, average for 12 months, 11,262; single issue nearest filing date, 11,392. Office use, leftover, unaccounted, spoiled after printing and returns, average 12 months, 588; single issue, 408.

I hereby certify that the statements made by me above are correct and complete.

Donald W. Sincell
Editor

10/21

TRUSTEE'S SALE

Trustee's Sale of valuable fee simple property improved by premises known as **404 SENECA AVENUE, MTN. LAKE PARK, MD 21550**. By virtue of the power and authority contained in a Deed of Trust from **JAMES MOON AND CRYSTAL MOON**, dated August 24, 2001, and recorded in Liber 856 at Page 0480 among the land records of the COUNTY OF GARRETT, in the original principal amount of $51,750.00 with an interest rate of 7.5%. Upon default and request for sale, the undersigned trustees will offer for sale at public auction at the front of the Courthouse for the COUNTY OF GARRETT, 203 S. 4th Street, Oakland, Maryland, on **November 9, 2004, at 3:32 p.m.**, all that property described in said Deed of Trust as follows:

LOTS NO. 1, 2, 3, AND 4, IN BLOCK 41, IN ALDERSON'S ADDITION, AS SHOWN ON THE PLAT OF MOUNTAIN HOME COMPANY RECORDED AMONG THE LAND RECORDS OF GARRETT COUNTY, MARYLAND. BEING THE SAME PROPERTY AS DESCRIBED IN A DEED DATED JANUARY 25, 1997, AND RECORDED IN LIBER 700, FOLIO 650 FROM ORETHA W. KELLEY UNTO J&N JOINT VENTURES. THE IMPROVEMENTS THEREON BEING KNOWN AS 404 SENECA AVENUE.

Said property is in fee simple and is improved by a dwelling and is sold in "as is" condition and subject to all superior covenants, conditions, liens, restrictions, easement, rights-of-way, as may affect same, if any.

TERMS OF SALE: A deposit of $5,100.00 cash or certified funds shall be required at the time of sale. The balance of the purchase price with interest at 7.5% per annum from the date of sale to the date of payment will be paid within TEN DAYS after the final ratification of the sale. Adjustments on all taxes, public charges, and special or regular assessments will be made as of the date of sale and thereafter assumed by purchaser. If applicable, condominium and/or homeowner association dues and assessments that may become due after the time of sale will be the responsibility of the purchaser. Title examination, conveyancing, state revenue stamps, transfer taxes, title insurance, and all other costs incident to settlement are to be paid by the purchaser. Time is of the essence for the purchaser, otherwise the deposit will be forfeited and the property will be resold at risk and costs of the defaulting purchaser. If the sale is not ratified or if the Substitute Trustees are unable to convey title in accord with these terms of sale, the purchaser's only remedy is return of the deposit. Trustee's File No. 04-90522P. C-04-8624 LOAN TYPE = Conventional.

JOHN S. BURSON, WILLIAM M. SAVAGE, JASON MURPHY, KRISTINE D. BROWN, AND GREGORY N. BRITTO
Substitute Trustees.
SHAPIRO & BURSON, LLP
13135 LEE JACKSON HWY., SUITE 201
FAIRFAX, VA 22033
410-769-9797

10/21-11/4 (3)

COHN, GOLDBERG & DEUTSCH, LLC
ATTORNEYS AT LAW
600 BALTIMORE AVENUE, SUITE 208
TOWSON, MARYLAND 21204
SUBSTITUTE TRUSTEES' SALE OF IMPROVED REAL PROPERTY
132 SMEARMAN ROAD
FRIENDSVILLE, MD 21531

Under a power of sale contained in a certain Deed of Trust from David W. Smearman and Charlotte L. Smearman dated September 22, 1998, and recorded in Liber 751, Folio 0464 among the Land Records of Garrett County, Maryland, default having occurred under the terms thereof, the Substitute Trustees will sell at public auction at the Courthouse door for the Circuit Court for Garrett County, on

November 9, 2004, AT 10:00 AM

ALL THAT FEE-SIMPLE LOT OF GROUND and the improvements thereon situated in Garrett County, MD, and more fully described in the aforesaid Deed of Trust. The property is improved by a dwelling.

The property will be sold in an "as is" condition and subject to conditions, restrictions and agreements of record affecting same, if any and with no warranty of any kind.

Terms of Sale: A deposit of $7,800.00 by cash, or certified check. Balance of the purchase price to be paid in cash within five days of final ratification of sale by the Circuit Court for Garrett County. Interest to be paid on the unpaid purchase money at the note rate from the date of sale to the date funds are received in the office of the Substitute Trustees. In the event settlement is delayed for any reason, there shall be no abatement of interest. Taxes, ground rent, water rent, condominium fees and/or homeowner association dues, all public charges/assessments payable on an annual basis, including sanitary and/or metropolitan district charges, if applicable, to be adjusted for the current year to date of sale and assumed thereafter by the purchaser. Cost of all documentary stamps, transfer taxes and settlement expenses shall be borne by the purchaser. Purchaser shall be responsible for obtaining physical possession of the property. Purchaser assumes the risk of loss or damage to the property from the date of sale forward. Purchaser agrees to pay $245.00 at settlement, to the Seller's attorney, for review of the settlement documents.

If the purchaser shall fail to comply with the terms of the sale or fails to go to settlement, the Substitute Trustees may, in addition to any other available legal remedies, declare the entire deposit forfeited and resell the property at the risk and cost of the defaulting purchaser. In such event, the defaulting purchaser shall be liable for the payment of any deficiency in the purchase price, all costs and expenses of resale, reasonable attorney's fees, and all other charges due and incidental and consequential damages, and any deficiency in the underlying secured debt. The purchaser shall not be entitled to any surplus proceeds or profits resulting from any resale of the property. If the Substitute Trustees cannot convey insurable title, the purchaser's sole remedy at law or in equity shall be the return of the deposit.

Edward S. Cohn, Stephen N. Goldberg,
Richard F. Solomon, Richard J. Rogers,
and Nathan H. Wasser
Substitute Trustees
ALLEGHENY AUCTIONEERS, LLC
600 BALTIMORE AVENUE, SUITE 209
TOWSON, MARYLAND 21204
410-296-2550 www.cgd-law.com

10/21-11/4 (3)

CONTRACT: SR-05-05 BOWMAN HILL WEST
STANDING TIMBER FOR SALE

The Maryland State Forest and Park Service is offering for sale the following timber on 21 acres of Compartment #10 of Savage River State Forest. This sale is estimated to yield **215,320 Bd. Ft.** of measured and marked live hardwood sawtimber according to the International ¼" Saw Kerf Rule (FC=78), and 129 cords of hardwood pulpwood, more or less.

This timber is on the north side of Bowman Hill Road approximately two miles west of the intersection with Foxtown Road in Comp. #10 of Savage River State Forest.

1. **Timber will be shown at 9:00 a.m. on MONDAY, November 1, 2004.** Interested persons should arrange to meet at the intersection of Bowman Hill and Foxtown Roads, at the aboye date and time.
2. Contract/Bid forms will be available at the showing or from Savage River State Forest Headquarters, 349 Headquarters Lane, Grantsville, MD 21536, 301-895-5759.
3. A Security Bond in the amount of 10% of the bid submitted must be posted as bids are submitted to the MD State Forest and Park Service.
4. The operator must be a registered Forest Products Operator in Maryland for the current year and hold a Certificate of Erosion and Sediment Control training to be awarded a State Forest Timber Contract.
5. A Performance Bond in the amount of 10% of the bid amount must be posted upon notification of bid acceptance. The Security Bond may be applied to cover the Performance Bond.
6. All timber volumes noted in this offering are estimates. Parties bidding on this timber should determine such volumes to their own satisfaction. NO adjustments on the basis of volume will be made under any circumstances.
7. The successful bidder may make payment as follows: (1) make full payment upon notification of bid acceptance, or (2) select to make a 50% payment upon notification of bid acceptance, with the remaining 50% payable and due within 90 calendar days of the bid acceptance. If the buyer selects this option, the delayed payment must be covered by a payment surety bond in a form acceptable to the state of MD.
8. **Bids will be received up until 1:00 p.m. on MONDAY, NOVEMBER 15, 2004.**

10/21-28 (2)

TRUSTEE'S SALE

Trustee's Sale of valuable fee simple property improved by premises known as **4356 CHESTNUT RIDGE ROAD, GRANTSVILLE, MD 21536**. By virtue of the power and authority contained in a Deed of Trust from **SCOTT SECHLER AND SHERI LYNN YOMMER**, dated May 10, 2002, and recorded among the land records of the COUNTY OF GARRETT, in the original principal amount of $37,950.00 with an interest rate of 7.375%. Upon default and request for sale, the undersigned trustees will offer for sale at public auction at the front of the Courthouse for the COUNTY OF GARRETT, 203 S. 4th Street, Oakland, Maryland, on **November 9, 2004,** at 3:30 p.m., all that property described in said Deed of Trust as follows:

BEING KNOWN AND DESIGNATED AS GROUP NO. 80, PARCEL 154, GRID 8, MAP 9, BY THE COUNTY OF GARRETT, MARYLAND, BEING MORE FULLY DESCRIBED BY DEED RECORDED IN LIBER 641, FOLIO 180. THE IMPROVEMENTS THEREON BEING KNOWN AS 4356 CHESTNUT RIDGE ROAD.

Said property is in fee simple and is improved by a dwelling and is sold in "as is" condition and subject to all superior covenants, conditions, liens, restrictions, easement, rights-of-way, as may affect same, if any.

TERMS OF SALE: A deposit of $3,700.00 cash or certified funds shall be required at the time of sale. The balance of the purchase price with interest at 7.375% per annum from the date of sale to the date of payment will be paid within TEN DAYS after the final ratification of the sale. Adjustments on all taxes, public charges and special or regular assessments will be made as of the date of sale and thereafter assumed by purchaser. If applicable, condominium and/or homeowner association dues and assessments that may become due after the time of sale will be the responsibility of the purchaser. Title examination, conveyancing, state revenue stamps, transfer taxes, title insurance, and all other costs incident to settlement are to be paid by the purchaser. Time is of the essence for the purchaser, otherwise the deposit will be forfeited and the property will be resold at risk and costs of the defaulting purchaser. If the sale is not ratified or if the Substitute Trustees are unable to convey title in accord with these terms of sale, the purchaser's only remedy is return of the deposit. Trustee's File No. 04-90503P. C-04-8623 LOAN TYPE = Conventional.

JOHN S. BURSON, WILLIAM M. SAVAGE, JASON MURPHY, KRISTINE D. BROWN, AND GREGORY N. BRITTO
Substitute Trustees
SHAPIRO & BURSON, LLP
13135 LEE JACKSON HWY., SUITE 201
FAIRFAX, VA 22033
410-769-9797

10/21-11/4 (3)

Draper & Goldberg, PLLC
803 Sycolin Road Leesburg, VA 20175
703-777-2448
SUBSTITUTE TRUSTEES' SALE OF IMPROVED REAL PROPERTY
96 Platter Rd. a/k/a W.S. Amish Rd.
Grantsville, MD 21536

Under a power of sale contained in a Deed of Trust from Cheryl Lynn Combs, dated December 17, 1999, and recorded in Liber 794, folio 287 among the Land Records of Garrett Co., MD, default having occurred thereunder, the Sub. Trustees will sell at public auction at the Circuit Court for Garrett Co., at the Court House Door, Oakland, on

NOVEMBER 10, 2004, AT 1:00 P.M.

ALL THAT fee-simple LOT OF GROUND and the improvements thereon situated in Garrett Co., MD, Tax ID #03-007707, and more fully described in the aforesaid Deed of Trust.

The property, which is improved by a dwelling, will be sold in an "as is" condition and subject to conditions, restrictions and agreements of record affecting the same, if any, and with no warranty of any kind.

Terms of Sale: A deposit of $11,000 by cash or certified check. Balance of the purchase price to be paid in cash within ten days of final ratification of sale by the Circuit Court for Garrett Co. Time is of the essence as to the purchaser. If the purchaser defaults, the deposit shall be forfeited and the property shall be resold at the purchaser's risk and expense. In the event of a resale, the defaulting purchaser shall not be entitled to receive any benefit from the resale, including, but not limited to, additional proceeds or surplus which may arise therefrom. Interest to be paid on the unpaid purchase money at the rate pursuant to the Deed of Trust Note from the date of sale to the date funds are received by the Substitute Trustees. In the event settlement is delayed for any reason, there shall be no abatement of interest. In the event that the Secured Party executes a forbearance agreement with the borrower(s) described in the above-mentioned Deed of Trust, or allows the borrower(s) to execute their right to reinstate or pay off the subject loan, prior to the sale, with or without the Substitute Trustee's prior knowledge, this Contract shall be null and void and of no effect, and the Purchaser's sole remedy shall be the return of the deposit without interest. Purchaser shall pay for documentary stamps, transfer taxes and settlement expenses. Taxes, ground rent, water rent, condominium fees and/or homeowner association dues, all public charges/assessments payable on an annual basis, including sanitary and/or metropolitan district charges, if applicable, shall be adjusted to the date of sale and assumed thereafter by the purchaser. The Purchaser is responsible for any amount in excess of $500 of outstanding water bills, if any, incurred prior to the date of sale. Purchaser shall be responsible for obtaining physical possession of the property. Purchaser assumes the risk of loss or damage to the property from the date of sale forward. If the Substitute Trustees are unable to convey insurable title, the purchaser's sole remedy shall be limited to a refund of the deposit without interest. In the event the sale is not ratified for any reason, the Purchaser's sole remedy, at law or equity, is the return of the deposit without interest. Purchaser agrees to pay $275.00 at settlement, to the Seller's attorney, for review of the settlement documents. (Matter #96816) (Case #C-04-8448)

L. Darren Goldberg, David A. Kasuba, Substitute Trustees
ALEX COOPER AUCTS., INC.
908 YORK RD., TOWSON, MD 21204
410-828-4838

10/21-11/4 (3)

PUBLIC NOTICES PUBLIC NOTICES PUBLIC NOTICES PUBLIC NOTICES PUBLIC NOTICES PUBLIC NOTICES PUBLIC NOTICES PUBLIC NOTICES

PUBLIC AUCTION

Saturday, Oct. 23, at 10:05 a.m.

The undersigned will sell the following

TRACTOR - GUNS - ANTIQUES - FURNITURE AND COLLECTIBLES

895 Glade Rd., Friendsville, MD

From Friendsville follow Rt. 42 north 6.5 miles to Glade Rd. From Markleysburg, PA., go approx. 2 miles on Rt. 42 south to Glade Rd. (NOTE: Park single land on Glade Rd.)

TRACTOR: "870 John Deere 4WD with 440 front loader (diesel) only 350 hrs." 250 gal. fuel tank w/ pump, TroyBilt roto tiller, lawn cart, shovel plow, lot garden tools, Craftsman 6" bench grinder, garden plow, trailer hitch w/sway bars, 16 ft. ext. ladder, 9x13 dog race.

ANTIQUES & COLLECTIBLES: Marble-top walnut lamp table, spinning wheel, cider press, coffee grinder, 6 crocks, bee smoker, crosscut saw, buggy wheel, draw knife, child's rocker, 4 glass Easter eggs, Shirley Temple picture (nice frame), Shirley Temple cream pitcher, jumbo peanut butter jar, 35 pc. Fire King ovenware, hat pins, insulators, blue jars, wooden trunk, small child's iron, doll babies, lot costume jewelry, quilts, lot books, quilting material, milk glass, Depression glass plates, electric Gone with the Wind lamp, opalescent glass, wall oil lamp from Asher Glade Church, tinware, Coca-Cola billfold, guitar, sandbox toys, lot wormy chestnut lumber, wicker fern planter, lot misc. coins.

GUNS: Remington Mod. 870 Wingmaster 28 ga., Winchester Model 42 410 ga., Winchester model 12 nickel steel barrel 12 ga., Winchester Model 12 16 ga., Winchester Model 12 20 ga., Remington Model 4 25.10 cal., Stevens Crack Shot 22 cal., L.C. Smith double barrel 12 ga., SKB Model 500, 410 ga. over & under, Remington 270 Model 7600 w/scope, CVA muzzle loader, George N. Haver 45 cal. muzzle loader rifle, gun rest & vise, bullet molds, 3 powder horns, lot ammo.

FURNITURE: Deacon's bench, table w/6 chairs & hutch, sleeper sofa (queen size), coffee table, 2 pc. bedroom suite (walnut veneer), 4 pc. bedroom suite (dark pine), 9x12 oval rug.

Many items too numerous to mention. Lunch available.

Terms: Cash.

Owners: James & Shirley Frantz
895 Glade Road
Friendsville, MD
301-746-5465

ROY STANTON, AUCTIONEER
GRANTSVILLE, MD
301-245-4358

10/14-21 (2)

Ball Auction Inc.
On location (Oak St.), Kingwood, W.Va.
Watch for auction sign.

PUBLIC ESTATE AUCTION

Friday, Oct. 29, 5 p.m.

Real Estate - Personal Property

Estate of the late Helen Shrout, Oak Street, in Kingwood, W.Va., Menear Addition - Watch for Auction Sign from Rt. 7 (located behind WesBanko Bank in Kingwood, W.Va.)

Estate Furniture/Household: 5 hp 24" Noma snow blower 6 sp. self-propelled, lumber, 275 gal. heating oil No. 1, 550 gallon No. 2 heating oil, curio cabinet, dining room table, lift recliner (like new), 31-day clock, sofa, color TV, lawn furniture, 2 Maytag wringer washers, Whirlpool dryers, wooden wardrobe, china cupboard, set of china, 2 pc. living room suites, recliner, gas range, Whirlpool refrigerator, drop-leaf table w/2 chairs, metal kitchen cupboard, cedar chest, oak 6-drawer chest, oak dresser w/ hutch mirror, mahogany stand, maple telephone stand, maple rocker, lamps, box lots, much more.

Real Estate: 2 lots with improvements & right of way along Oak Street (Hacklebarney Rd.), Kingwood, W.Va.

Legal Description: Pt. Lot & Rt. of Way Menear Addition, RR3 Kingwood, W.Va. Deed Book 295, Page 500 recorded at the Preston County Court House, Kingwood, W.Va. Taxes $136.00 a yr/2004, Map 2, Parcel 18, & 6734 Sq. Ft. Lot PT Menear TR, RR 3 Kingwood, W.Va. Deed Book 576, Page 463, recorded at the Preston County Courthouse, taxes $18.00 a yr/2004, Map 2, Parcel 10

Real Estate: The property will be sold "as is" and will be subject to conditions, restrictions and agreements of record affecting same, if any.

TERMS OF SALE: A deposit of $2,000.00 payable in cash or by certified check will be required from the purchaser at the time and place of sale. The balance of the purchase price to be paid in cash at settlement, which shall occur on or before 45 days from the date of sale, time being of the essence. Otherwise, the deposit herewith required shall be forfeited and the property resold at the risk and cost of the defaulting purchaser, including attorney fees, deficiency in purchase price and all costs of resale. Interest to be paid on the unpaid purchase price at 10% per annum from date of sale to date of settlement. Costs of conveyance, recording transfer taxes, documentary stamps, and all other costs incident to settlement shall be borne by the purchaser. Taxes and all other public or governmental charges and/or assessments against the premises, which are or may be payable on an annual basis, including assessments, are to be adjusted and apportioned as of the date of sale, and are to be assumed and paid thereafter by the purchaser. The purchaser agrees to waive any right of inspection for lead paint and/or asbestos as provided under current Federal and State laws. Purchaser is to pay for all closing costs.

Survey and Map on file with Ball Auction, copies available to pick up.

Administrator: Preston Shrout

Auctioneer: Mark Ball - 320
Broker: Sheri Ball
Ball Auction Inc.
304-789-6879

Terms: Cash & check w/ID

Viewing time the day of the Auction or on our web site. Removal of your purchases are to be the day of the Auction.

Visit us at www.ballauctioninc.com

10/21

Ball Auction, Inc.
Complete Auctioneering Service - Serving Preston County Since 1982

PUBLIC AUCTION

Saturday, Oct. 30, at 9 a.m.

Rt. 40, Grantsville, Md., at the fire hall, for the late Della Miller.

Old dressers, mirrors, wooden benches, drop-front desk w/mirror, 5 mahogany clawfoot chairs, 1846 Ausbund songbook, Whistler's Mother print, genealogy and other books from the 1800s, 1895 Milton Hershberger school certificate, 1895 Christian Selders memoriam framed, quilts, quilt tops and blankets, wood crates, crocks, White House vinegar jug, oak sideboard, cream separator, side saddle, baby shoes, rocking horse, cheese boxes, apple peeler, library table, biscuit crates, Wicklow Distillery and other bottles, chalk box tin, wooden shoes, copper bird cage, German lantern, sugar molds, wooden keelers, many dishes including McCoy, Homer Loughlin, black amethyst, King's Crown, green Depression, German dishes, Carnival, Lais pottery, hand-painted glass Christmas ornaments by Alta Bender and others, painted toy box by Marlene Tice, Griswold skillet, wooden stomper, flower stands, bedside stands, ABC blocks, 1886 Morgan silver dollar, silver certificates, 1853 silver 3 cent, Mark Twin one ounce gold medallion, Kennedy halves, Ertl toy tractor, '70s Pirate yearbooks, porch glider, recliner chairs, Boston rocker, poster bed, 2 chests of drawers, office chair, Zenith TV/VCR, wooden folding chairs, trundle bed, Singer sewing display case machine, chairs, lamps, two electric lift chairs, wheelchair, new large shower chair on wheels, bedside toilet, walkers, file cab., Century safe, oak quilt rack, marble roller, cherry stand, child's rocking chair, hand tools, shop vac, steel doors, many small items.

1995 Buick LeSabre 32k+ miles w/reserve if not sold prior to auction.

David I. Miller, Joanna Miller, Philip I. Miller
Personal Representatives
1-301-895-3421
Jesse W. Maust, Auctioneer, AU004048
1-814-662-2943

10/21-28 (2)

ANTIQUE ESTATE AUCTION

LARGE COLLECTION OF UNIQUE ITEMS AND GREAT EBAY SMALLS

Sunday, Oct. 24, at 1 p.m.

Reedsville Auction House, 20 minutes east of Morgantown, W.Va. Rt. 7 East, straight on Rt. 92 South, ½ mile in Reedsville, W.Va.

FEATURE ITEMS: Rare collection of Morgantown Glass color test proofs, 3 very early bowls (slip decorated redware batter bowl, hand-decorated flowered yellowware bowl, green & yellow splatter redware bowl), child's bucket w/hand-forged ball, 100-year-old ship's wheel, blue glaze McCoy bowl, consolidated owl vase, bisque flower-shaped basket w/cherubs, red painted butter bowl, lg. gold gilded beveled glass foyer mirror, oak child's drop-front secretary/desk w/drawer, 2 samplers dated 1788, tapestry wall hanging, early hand-carved folk art alligator trinket box, sm. handmade sled, super postcard album w/200+ cards, many RPPC (many local). **GLASSWARE, POTTERY, CHINA:** Roseville planter, McCoy (bowl, fan vase, planter), Carnival glass (bowls, vases, butter dish, pitcher, mini punch set), pink hobnail vase, pr. of lg. ruby vases, nice sets of cobalt and crystal stems, cobalt pitcher, fruit painted '50s glassware, cookie jars (McCoy, American Bisque, and others), pink and crystal Depression glass, choc. slag glass turkey jelly dish and cat dish, custard glass dome butter dish, Austrian daffodil vase, 2 blue opalescent bowls, pink ladle, '50s kitchen glassware, courting lamp, Hull 1957 Corky piggy bank & wall pocket, Akro agate bowl, head vases, Blenko, Westmoreland, lots of Kentucky Derby, cartoon, promo glasses, etched teardrop center bowl, covered animal dishes, cherub vases & candy dish, bisque & chalkware figurines, berry footed bowl, early spooner, cheese keeper, Oriental (vase, bowl, pitcher). **STONEWARE:** Freehand decorated sm. butter crock & pitcher, 2 blue & gray German steins, whiskey jug, milk crock, wax sealer and more. **FURNITURE:** Oak (48" scroll ft. pedestal table w/chairs, 2 Vict. parlor chairs, lamp table, scroll ft. library table w/drawer, music cabinet, mirrored what-not stand), walnut trestle table w/4 chairs, porcelain-top table w/leaves, inlaid table, carved lamp & occasional tables, coat tree, quilt rack, cedar chest, early candle stand, piano bench, mirrored book shelf, folk art smoke stand w/cabin, early blanket box w/handmade hinges & bun feet, primitive tables, stools, chairs, wall mirrors, vanity bench, handmade shelves. **ARTWORK:** Reverse glass painting, 1904 lady prints, barn oil painting, early mother & baby in oval frame, early fruit print, 1906 charcoal lady portrait & more. **COINS:** $5 gold piece, silver dollars, Indian head pennies, error cents, sterling rounds, misc. lots. **MILITARY:** 2 Nazi swastika flag toppers (authentic), 9 medals, patches, Tactical Air Command jacket, currency, lg. 1955 Navy oil painting, WWII glider items, knives, machete, bayonette, books, silverware, Air Force prints, photos, Marine print & more. **BLACK AMERICANA:** Soldier print, lots of advertising items, sheet music, postcards, photo, creamer, cast iron bank, rare clay pipe, bowl, mammy pin, Cream of Wheat ad, string holder (Occ. Japan), baseball & boxing pictures, 1930 stripper card, early girl paperweight, and more. **POLITICAL ITEMS:** Pin back buttons incl. Taft, T. Roosevelt, McKinley, Ike, and many more, Ike charm bracelet, tobacco cards, bottles & more. **UNIQUE ITEMS OF INTEREST:** Waltham & Elgin pocket watches, rolling pin pendulum clock, Deco mantel clock, 20 early motorcycle photos, lg. vintage & contemporary marble collection (several large shooters), Oriental hand-knotted wool rug, coin banks (some cast iron), Whiting & Davis mesh purse (mint), Dick Tracey taxi, 1960s die cast plane (MIB), Tonka trailer truck, handmade quilt & linens, nodder ashtray, 85 pieces of vintage colored anodized aluminum, woven basket w/wood handle, shaving mirror, cast iron (tractor, fire truck, car), hand ptd. GWTW lamp (elec.) & other lamps, amber & other Mason jars, lots of early photos & paper items, Atwater Kent radio box & other radios, graniteware, tramp art cigar label dish, 1935 stamp collection, nudie calendars, several mini porcelain dolls, costume jewelry, mining water and soil test kits, egg basket, Firkin container, household items, mall type vendor's cart (locking storage, lights, display rack, great for small business). 100s of items not listed!

Terms: Cash, check with proper ID. Good food.

Auctioneer: Thomas Dolan
WV Lic. #1488
Phone: 304-288-3108

Visit our web site www.dolanauctions.com for additional listings and pictures.

10/21

NOTICE

The annual cleaning of the Bayard Cemetery will be Saturday, November 6, 2004. Please remove any flowers or items you wish to keep. All items remaining will be discarded.

If you have any questions, you may contact me at 304-693-7300.

Steven F. Durst
Mayor

10/21-2t (2)

NOTICE TO BIDDERS

The Garrett County Board of Education requests bid quotations for janitorial supplies. Bid specifications may be obtained from the Operations Department. Bid quotations must be submitted by October 29, 2004, at 1:30 p.m.

The Board of Education of Garrett County reserves the right to reject any or all bids.

By authority of
Dr. Wendell Teets,
Superintendent of Schools

10/21-28 (2)

PUBLIC NOTICE

REQUEST FOR BIDDERS

The Mayor and Town Council of Oakland is accepting sealed bids for the sale of a 1996 Dodge ¾ ton pickup truck. The truck will be sold "as is" to the highest bidder. Questions may be directed to Randy Sharpless at the Oakland Water Plant at 301-334-3836.

Sealed bids marked "1996 Dodge Truck" will be received until November 1, 2004, at 10:00 a.m., at which time bids will be opened publicly. Bids must be submitted to Oakland City Hall, 15 South Third Street, Oakland, Maryland 21550. Successful bidders will have 7 days from the award date to submit payment for the truck. The Town of Oakland reserves the right to reject any and/or all bids. EOE.

10/21-28 (2)

Visit *The Republican* Website at www.therepublicannews.com

ESTATE REAL ESTATE AUCTION

Wednesday, Oct. 27, at 4 p.m

Located on Route 3, Bruceton Mills, W.Va. Exit Route 68 at Bruceton Mills exit to Spear Funeral home, go south 5 miles on Route 3 to Centenary Cemetery, turn, go east 2 miles. Home on right. 2 bedrooms, one-story with living room, kitchen, bath and porches. Selling to high bidder, subject to approval. The home requires renovation and is situated on nearly ½ acre lot in the country. Inspection one hour prior to auction. 15% deposit required at auction, balance on delivery of clear deed. Estate of John S. Ball.

Auctioneer-Realtor
Wylie S. Rittenhouse, CAI-Lic. #139
724-438-0581
www.rittenhouseauction.com

10/21

AUCTION

Saturday, Oct. 30, at 10 a.m.

at the Old Hotel in Friendsville, MD

Inventory of Hotel: Kayak paddles, 1 purple kayak, 1 green kayak, 3 kayak shells, electric furnace, doors, windows, wall board, roll of 1" pipe, used trim, buckets, a lot of paint, snow skis & poles, mattresses, bed frames, lots of books, 2 breakfast sets, chair, 2 microwaves, chest of drawers, 2 loveseats, recliner, weight set, hot dog machine, French fryer, pots & pans, weed eaters, a lot of grease guns, a lot of lights, roofing, bench, air conditioner, plywood, a lot of lumber, roll of fiberglass, insulation, chicken wire, 2 coolers, 5' brush hogs, 2 belly mowers, Ford tractor.

Sponsored by Friendsville Foundation
301-746-5480

10/14-21 (2)

HI-LINE AUCTION SALES
Garrett County

Public Auction

Saturday, Oct. 30, at 10 a.m.

Location: Garrett County Roads Dept. Oakland Garage, 12778 Garrett Highway, Rt. 219, Oakland, MD.

Autos & Equipment: '86 & '87 Chevy crew cab pickups, '94 Dodge work crew cab van, '94 & '96 Ford Crown Victorias, '95 Chevy Caprice, '84 military Chevy Blazer, '89 Chevy Celebrity, '88 GMC pickup, '71 Ford F-900 truck, 43 Oshkosh snow blower, '71 Ferguson 12 ton steel roller, '77 L9000 road tractor, '84 Layton Screed paver, '93 Ford Ranger, '96 Ford supercab, flatbed trailer, '95 GMC crew cab pickup, '93 & '97 Chevy S-10s, '83 & '84 Ford 6610 tractors, Sollair air compressor, Cat D6 dozer tracks, '90 International alum. dump bed only, '67 military generators, '68 & '90 military 1½ ton trailers, '90 ¾ ton trailer, '95 Ford Taurus, '59 Massey Ferguson tractor, '85 Mack single axle dump, auto crane, '84 Ford tractor w/brushhog, pull-behind chip haulers, double augers, double augers sprockets & chains, motor sprockets, auger motor plates & shafts, 11' steel snow plow, single auger spreader box, bed tool box insert, 8' Chevy plastic bed liner, air compressor, D5HZ 3304-D Ford draglink, Wellmate pressure tank & control, Lawn Chief push mower, Lawn Chief riding mower.

Parts: '85 Mack cable levers, '85 Mack flywheels, air filters, trans. filters, V-belts, old tar truck pump, high pressure hoses, coil crimp hoses, wacker tamper, Koehring tamper, air compressor hoses, revolving light, Massey parts, R model Mack hood, misc. spring pins, rear end of Mack single axle dump truck, wix filters, truck parts, '85 Mack parts, lots of misc. parts too numerous to list.

Misc.: Slide type garage door & rails, 36" metal door, wood cabinets, desks, overhead LCD panel/ projector, poster printer, tables, chairs (assorted colors), TVs, oak TV stand, file cabinets, typewriter, fax machine, computers, computer parts and hardware, lap top bags, computer stands, metal shelves, scan-jet, dividers, printers, keyboards, washer, dryer, 70-gallon hot water heater, matching couch & love seat, network interface cards, serial & parallel ports, Adaptec AHA-2940 ultra SCSI, Voodoo 3 3000 PCI card, video cards, PCMCIA-Xircom-33.6 modem & LAN card, air conditioners, porcelain sink, sink base, 2-door cabinet, ceiling mount heaters, floor space heater, CU4 computer server, Xerox copier, white exit lights, dusk to dawn lights, 5' sink & counter top.

Terms: Cash, check w/proper ID.

There will be a 3 (three) percent buyer's premium on all items sold.

Auctioneer's Note: Items still being added. Lots of items not listed. To view some of the autos & equipment on the web, go to *www.garrettcounty.org/financialserv/pd/auctionpage.htm.*

Not responsible for accidents. Refreshments available.

Host Auctioneer will be:

Donald Ringer WV, 1634

Thinking of having an auction? Call 304-735-3426.

10/21-28 (2)

Ball Auction Inc. of Terra Alta, WV

PUBLIC ESTATE AUCTION

Saturday, Oct. 23, 10 a.m.

Located on Maple Street, Bayard, W.Va. Watch for auction sign.

Antique Furniture - Collectible Glassware - Jewelry - Coins - Modern Estate Furniture

Meredith/Gaither Estate and Living Estate from Bayard, W.Va., on-location auction. Antique furniture and collectibles as well as modern furniture, coins, and jewelry.

Estate Furniture: Large oak curved-glass china cupboard w/claw feet, mahogany drop-front secretary desk w/claw feet, 2 pc. modern china cupboard, oak library table, Victorian parlor table, 2 pc. sofa set, 3 pc. coffee and end table set, one-drawer walnut stand, drop-leaf oak stand, 4 pine chairs, floor lamp, single bed, quilt rack, 3 pc. queen bedroom suite, 3 drawer maple chest, RCA color TV, Kenmore air conditioner, many wall prints, wall mirror, wooden cheval mirror, solid cherry blanket chest, cedar blanket chest, 4 drawer painted oak chest, 4 pc. queen bedroom suite, mahogany blanket chest, oak library table, Sanyo color TV, upright Frigidaire, Maytag washer, Frigidaire upright freezer, quilt rack, porch swing, lawn furniture, folding bed, kerosene heater, 4 hp Lawn Chief push mower, Kenmore washer, Kenmore dryer, microwave,

Estate Collectibles and Glassware: Wooden sewing basket, many wall prints, records, Royal Winton made in England, quilts, semi opaque china, pitcher and bowl, bell collection, coffee grinder, lamps, honey double dish, old frames, pots and pans, Germany glassware, Bavaria glassware, Griswold, Shirley Temple pitcher, Currier & Ives plates, cups and saucers, Noritake china, Nippon double handled vase, hand-painted Nippon bowl, Victoria Australia bowl, finger oil lamp, Carnival glass, hand-blown glass basket, cake stand, many glass baskets, Limoges frame bowl, pitcher collection, punch bowl, pink Depression pitcher, elect. range, hand tools, wash tub, metal shelving, Jiffy ice cream advertising tin, cake stand, Blenko glass.

Coins & Jewelry: Check our web page for a more complete listing on these.

Terms: Cash or check w/ID

Auctioneer: Mark Ball - 320
Broker: Sheri Ball
304-789-6879

Viewing time the day of the Auction or on our web site. Removal of your purchases must be the day of the Auction.

An Auction at our Auction House at 4 p.m.

Visit us at *www.ballauctioninc.com*

10/21

Ball Auction, Inc.
Complete Auctioneering Service - Serving Preston County Since 1982

Ball Auction Inc.

Located in Kingwood WV at the Eagles along Rt. 7. Watch for auction sign.

Public Auction

Saturday, Oct. 30, 10 a.m.

Estate Guns - Antiques -Coins - Estate Items

Guns: Browning (made in Belgium) 300 Magnum w/scope, 16 gauge Browning auto (Belgium made), LC Smith 12 gauge double barrel, 30/30 Marlin model 336, 30/30 Marlin model 30AW, 22 bolt action Marlin tube feed, 12 gauge mule eared double barrel, 20 gauge double barrel made in Brazil, 12 gauge double barrels, 12 gauge knickerbockers double barrel, 20 gauge Fox double barrel, 2 Remington side hammer, 12 gauge auto. Remington model 1100 w/rid, 12 gauge auto Remington model 1100, Remington model 740 (made 1961) scope, Remington 30/06 model 740 auto./original Weaver scope, Remington 30/06 model 742 w/scope, Remington 30/06 model 742 w/scope, 2 model 1100 Remington 12 and 20 gauge matching serial numbers, Wal-Mart commemorative, new, never been fired; Savage 20 gauge double barrel, 9 millimeter semi automatic, 7.62 SKS semi auto., 7.62 SKS semi auto., 30/30 Winchester model 94 Bicentennial 50th Anniversary Beach Bike Club (only 250 made 118 of 250), inline 50 caliber muzzle loader, 45 caliber cap muzzle loader, 2 single gauge barrels, 16 gauge single barrel, 16 gauge Stevens, 20 gauge model 37 Ithaca Featherweight pump, 20 gauge Western Field Polychoke pump, 20 gauge New England Arms, 12 Gauge Ivory Johnson.

Pistols (Must be a WV resident to buy at Auction): Thompson Centered Arms w/3 scopes, 223 caliber 30/30 calibers and 22 calibers, Taurus 357 Magnum, Smith and Wesson 38 special, Smith and Wesson 38 special short barrel, 2P 38 German Luger, Smith and Wesson 9 millimeter model 915 Auto, Model 31 Remington 20 gauge pump.

All Federal and State Firearm Laws apply. A $15 fee for registration and background check on your gun. Must have photo ID

Coins: 10,000 wheat pennies, and more.

Estate Antique and Collectible Items: Lot of pocket knives, shop tools, 4 pc. French bedroom suite, many porcelain angels, maple chest, cedar chest, book shelf, collectible dishes, 9 pc. dining room suite (china, table and 6 chairs, server), Home Interior, wall decorations, sleds, nail guns, electric and gas motors, stoves (coal, gas, and wood burners), box lots of hardware, electric and plumbing items, antique and modern lawn mowers, roto tiller, concrete saw, shovels, rakes, picks, 60+ cast iron Griswold, Wagner, cookware set, drop-leaf tabie and chairs, cooker, Maytag washer (1940's), binoculars, knives, tools, wooden boxes, railroad lanterns, oil lamps, locks, keys, commercial meat tenderizer, meat grinder, Bunn coffee maker, 60+ antique crocks and jugs.

Terms: Cash, check, debit and all major credit cards. A 2% buyers prem. will be added to credit cards only.

Refreshments available.

Owner: Roger Thorn

Auctioneer: Mark Ball - 320
(304) 789-6879
An Auction every Saturday!

Evening Auction at Ball Auction Building 4 p.m.

Visit us at www.ballauctioninc.com

10/21

Ball Auction, Inc.
Complete Auctioneering Service - Serving Preston County Since 1982

Reaching Over 35,000 Readers In Garrett Co. & Vicinity!

CLASSIFIED ADS

Deadline: Tuesday, 5 PM
Phone: 301-334-3963

PUBLIC NOTICES | PUBLIC NOTICES | PUBLIC NOTICES | PUBLIC NOTICES

PUBLIC AUCTION

the late RUBY TRENT Estate

Saturday, Nov. 6, at 9 a.m.

in Salisbury, Pa., Rt. 669 south of the light 3 blocks.

HOUSEHOLD AND REAL ESTATE

Real Estate: Consisting of a two story house, four large bedrooms, living room, dining room, kitchen and bath with basement. This house has tall ceilings, servant stairs, fancy oak trim, gas heat, on large double lot, This is a good start-up home or great rental property. Close to school, churches, groceries. Watch next week's paper.

Terms: 10% down the day of sale, balance due with the delivery of the deed. Estate reserves the right to accept or reject any or all bids.

For appointments call:

Jesse W. Maust, Auctioneer
AUOO4048
814-662-2943

10/21

QUARRICK EQUIPMENT & AUCTIONS

Rt. 119 Gallatin Ave. Exit west on Bute Rd. 2¼ miles on right.
Open daily for business. Tractor & equipment sales. Auction service available.

Consignment auctions of farm tractors, equipment, light industrial, lawn & garden, tools & more the *first Thursday of every month*. Consignments welcome! Doing business for 18 years. Visit our web site for lists & pictures @ www.quarrickauction.com.

Tony Quarrick & Sons
166 Quarrick Rd.
Uniontown, PA
724-439-1621

QUARRICK AUCTIONS

Ball Auction Inc

PUBLIC AUCTION

New Household Items, Tools, Estate Items, and more.

Located at the Ball Auction Gallery along Rt. 7 in Terra Alta, W.Va. Watch for sign. 13 miles from Oakland, Md. - Rt. 39. 25 miles S.E. of Morgantown, W.Va. 304-789-6879

Saturday, Oct. 23, at 4 p.m.

2-48 ft. trailer loads of top major name brand furniture, La-Z-Boy, Vaughan, Thornwood, Kincaid, Universal, Klaussner, Decoro, and more.

New Furniture: 3 pc. leather sectional, double recliner, leather sofas, sofa bed, wingback chairs, leather chairs, leather love seat, oak ent. center, maple ent. center, Kincaid chest of drawers, oak chest, many dressers, sofa table, 2 pc. living room suites, recliners, computer desk, marble top sideboard, coffee table, end tables, table w/4 chairs, wooden queen bed, sleigh bed, much more, many file cabinets,

New Bedding: King, queen, and full size. All major name brands.

Tools: 16" laser level W/360 rotating head, 12' sander, ½ rotary hammer, 2 hp twin tank, air compressor, 12 volt portable winch, floor jacks, 10" miter compound saw, 3" belt sander, jump starter, variable jig saw, air tools, submersible pump, 6 & 12 AMP battery charger, wet & dry vacuum blower, air regulator 2 hp electric breaker hammer, mini cut-off saw, 2-ton service jack, air control units, security camera, 2-ton come along, compact meat slicer, 28 clipped head framing nailer, angle grinder, hydraulic long ram jack, 2000 lb. utility winch, electric hoist, auto. darkening welding helmet, sandblast kit, 18V cordless drill, 7" bench tile saw, HVLP gravity feed spray gun, 24V cordless drill kit, air texture paint gun, electric meat grinder, power lifter, 7" polisher/sander, air fraction system, 10" miter saw, saw horse, cut-off saw, metal saw, 2-wheel dollies, Armor All, 18V cordless power mate, 18V cordless power, garden cart, bench umbrellas, Swin safe, 10x10 canopy.

Household Gifts and Items: Power inverters, Coleman cordless power kit, outdoor patio light set, spot lights, cordless phone, Olympus 35mm camera, Master Grip 77 pc. air tool sets, leather tray set, 91 pc. Hampton flatware set, Slim Jims, CD joggers, Pentax 35mm Z-60, PS 2 game, 2.2 gal wet dry, many tool sets, Tommy Hilfiger swim trunks, garden cart, soup, Fresh Step, sport drink, water, crystal candelabra, Fisher CD player wall unit, DVD/VCR player (dual deck), Sony DVD/VCR recorder, Panasonic DVD player, HP all in one printer, Panasonic all around system, Popular Pro tree prune/edger, Scotts cart, heater, SS Magic Chef microwave, 2.5-ton jack, gloves, plates, napkins, cups, coats, leather coats, patio mats, sheets, car covers, wooden Canada goose, snacks, candy, Ziploc, Swiffer, toilet tissue, kids' suits, cook pan, leather sandals, leather jackets, kitchen faucets, Ralph Lauren sheets, Ralph Lauren backpacks, poker game set, Christmas and Thanksgiving decorator items, back child carrier, wool rugs, down throw, and more.

Estate Furniture: Pine poster full bed, 4 pc. full-size bedroom suite, 4 pc. queen bedroom suite, 2 pc. leather living room suite, curio, ent. center, wicker chairs, 6 wooden chairs, sofa table, bookshelf, 4 pc. full bedroom suite, oak jewelry case, table w/4 chairs, outdoor furniture, gas range, washers, dryers, and much more.

Refreshments available.

Terms: Cash, check, and all major credit and debit cards. A 2% buyers prem. is added to credit card and debit card use.

Auctioneer: Mark Ball Lic. # 320, Sheri Ball Lic. #A132
www.ballauctioninc.com

10/21

Ball Auction, Inc.
Complete Auctioneering Service - Serving Preston County Since 1982

DON'S AUCTION SERVICE

PUBLIC LIVING ESTATE AUCTION

Saturday, Oct. 23, at 10 a.m.

Living Estate of Lawrance Wolfe

Location: 548 Snyder Road, Oakland, MD. Rt. 219 South take Rt. 50 West from flashing lights at Red House go approx. 2 miles, Snyder Road is on the right. Follow Snyder Road to last house.

ANTIQUES - TOOLS - FARM EQUIPMENT - AUTOS - GUNS - RESTAURANT ITEMS - MISC. ITEMS - 800 FORD TRACTOR

Terms: Cash, check w/driver's license ID.

Auctioneer's Note: Items still being uncovered. Very nice clean pieces in this sale.

Not responsible for accidents. Refreshments available.

Auctioneer: Don Ringer, WV 1634
For information call 304-735-3426

Need to close a loved one's estate? Give us a call!

Don's Auction Service & Hi-Line Auction Sales upcoming sales: **Oct. 16** - Birdscreek Rd. near Tunnelton, W.Va.; **Oct. 23** - Snyder Rd., Oakland, Md.; **Oct. 30** - Garrett County Auction, Oakland, Md. Watch papers for information.

10/21

PUBLIC AUCTION

Saturday, Oct. 23, at 10 a.m.

541 Hutton Road, Hutton, Maryland

All the following merchandise will be sold.

Real Estate: Consisting of 17,000 sq. ft. lot along MD Rt. 39 in Hutton, Maryland. Property is improved by nice, well-kept 2 bedroom, full basement home with detached 2-car garage. Owner reserves the right to reject any and all bids on real estate.

Backhoe: 350 John Deere track back hoe with front bucket.

Household & Collectibles: Loveseat, chair, 4-drawer filing cabinets, Cobra CB, 3 old scythes, railroad lantern (battery), block planes, old grinding wheels, old clock, insulators.

Other merchandise: Anvil, wormy chestnut lumber (approx. 167 linear feet of 1x6 up to 1x12, all in good condition, never nailed), Makita 13 amp. circular saw, 40 ft. aluminum extension ladder, Craftsman ¾" socket set like new in metal box, concrete leveler (gas powered), Craftsman stack tool box (like new), Craftsman 8" bench grinder on table, 5 speed drill press (bench type), 10" table saw (2 hp); new 10" Dado blade, Workmate, Salamander type kerosene heater (105,000 BTU), Black & Decker ½" drill, other electric drills, breast drill, palm sander, vibrating sander, rasps, steel barrel, levels, plywood, crescent wrenches and wrench sets, other wrenches, nut and bolt organizers (mostly full), new saw horse, hammers, electrical parts, 100' ¾" copper tubing, chain, gas cans, 2 new storm doors, other doors, sledge hammers, picks, old heavy duty farm wagon (good condition), Craftsman 4 ft. blade for lawn tractor, plow for lawn tractor, hundreds of new parts for Yamaha, and many more items.

Terms of Sale: General merchandise, cash or pre-approved check. Real Estate, non-refundable down payment of 4% of purchase price. Balance upon settlement. Any additional terms to be announced day of sale.

Not responsible for accidents. Refreshments available.

Auctioneer: "Nick" Nicholas, WV #814
Kenny Paugh, WV #220
Telephone: 301-334-NICK (6425)
or 877-949-NICK or 301-616-5567

10/21

ESTATE SALE

PUBLIC AUCTION

'03 YAMAHA JET SKI - '98 LINCOLN - KAWASAKI 4 WHEELER - 1890 RIFLE - ANTIQUE FURNISHINGS - GLASSWARE

Saturday, Oct. 23, at 10 a.m.

Located at Tom Henline's Auction House, 4 miles west of Oakland, Maryland, off State Route 39 in the town of Crellin, Maryland.

Winchester Model 1890 22 pump action rifle, oak roll-top desk, '30s vanity/dresser/wardrobe, flat-front china cabinet, enamel-top kitchen cabinet w/ glass door top, mahogany mirror-back shelf, Victorian arm chair, oak flat-top desk w/raised panels, mahogany cocktail table, stained glass window, wicker sofa & swing, rugs, slag glass hanging shade, mahogany secretary, tall ptd. wardrobe, ptd. screen, **Sellers** kitchen cabinet w/flour bin, blanket chest, mahogany swivel book shelf, oak Mission style china closet, **Widdicomb** French-door chest, mahogany poster bed, oak bed, '30s 9 pc. dining room suite, oak round table w/claw feet, oak chest & dresser, mahogany claw feet dumbwaiter, Deco china cabinet, 3 pc. cherry bedroom suite, **signed oil on canvas "At the Fountain" (great frame)**, wooden churn, marble-top stand, stone jars & jugs, red ware jar (Bell?), step-back cupboard, several sets of dishes, drum stand, prints/pictures/frames, nice assortment of lamps, 22 bolt action rifle, 2 spatter ware pitchers, flow blue pieces, 2 repro. muzzle load pistols, hand-painted porcelain plates, 1903 souvenir pitcher, RS Prussia relish, B&L (Farmers Arms) plate, a lot of stemware, cut glass, B&O RR demitasse cup & saucer, 6 child-ren's lunch pails, cranberry swirl lamp, crystal lamp, SP/sterling items, many kitchen gadgets, Berkeley Springs & Queen City milk bottles, 10 & 14 kt. rings, cups & saucers, RR light, deep sea fishing rods & reels, opalescent berry set, other glass & china, banjo clock, plus many other items of interest.

2003 Yamaha GP-1300 Jet Ski, 1998 Lincoln Town Car, Kawasaki 400 (4x4) 4-wheeler.

Note: A partial list. Still unpacking. An all-day sale, dress for the weather.

Terms: Cash or approved funds.

HENLINE AUCTION SALES
Tom Henline
301-334-4888

10/21

PUBLIC NOTICES | EMPLOYMENT

PUBLIC NOTICE

The Accident Zoning Appeals Board will conduct a public hearing on November 1, 2004, at 6:30 p.m. in the Accident Town Hall. The Board will review an application made by Ms. Brenda Fairchild for a Special Exception to allow the establishment of a day-care facility in an existing residence which is located in a TR-Town Residential District. The property is located at 305 South Main Street. All interested persons are invited to attend this meeting.

Deborah A. Carpenter
Accident Zoning Administrator

10/14-21 (2)

EMPLOYMENT

HELP WANTED – Responsible baby-sitter in my Loch Lynn home for 2 children ages 5 & 8 for after-school care. 301-334-5216. 34-2.

HELP WANTED – Caregiver for elderly person. Requirements: 3 years' experience, must have own car & valid driver's license. Send name, telephone number & work references to: Box E-34, c/o *The Republican*, P.O. Box 326, Oakland, MD 21550. 34-3.

HELP WANTED – Motivated carpenters and helpers. Experience preferred. Must have some tools and reliable transportation. Benefits after one year of employment. Good working conditions. Send résumé to P.O. Box 404, Grantsville, MD 21536. 34-3.

HELP WANTED – Activities aide position, part-time hours. Goodwill Retirement Community, Grantsville, offers competitive wages and benefits. Call 301-895-5194. EOE. 34-1.

HELP WANTED – Mental health aide. Contractual positions for day, evenings, weekends and holidays. No benefits. High school diploma or GED required. Must have valid driver's license. Application may be made to Garrett County Lighthouse Inc., P.O. Box 116, Oakland, MD 21550. Phone: 301-334-9126. Deadline to apply: October 26, 2004. EOE. 34-1.

HELP WANTED – Full-time detailer at Patriot CDJ. Please call Eric Uphold at 301-334-2137. 34-3.

HELP WANTED – Caregiver for elderly person. Call Sue, 301-334-1105, Mon.-Fri., 8-5. 34-3.

HELP WANTED – Experienced timber cutter. Call 301-616-3573. 33-4.

HELP WANTED – Housekeeper, prefer female, to clean my home 4 hrs. weekly. Must have 3 yrs. work experience. Send name, phone number & work references to: Box J-34, c/o *The Republican*, P.O. Box 326, Oakland, MD 21550. 34-3.

HELP WANTED – Marketing professionals and front desk. Good pay, full- or part-time positions. Apply in person at The Inn at Point View. 301-387-5555. 34-2.

HELP WANTED – Garrett County Memorial Hospital currently has an opening for a part-time (20 hours per week) operating room coordinator. Primarily dayshift (flexible hours). Responsibilities include attending the nursing station and performing clerical duties for the operating room, PACU, central services and out patient surgery (scheduling procedures, ordering supplies, assisting with the transport of patients, entering charges for departments, etc.). High school diploma required. Must have medical terminology and previous clerical and/or patient care experience is desirable. Proficient in Microsoft Office required. Good telephone and communication skills a must. Competitive salary and benefits. Qualified applicants may apply in person or send résumé to: Garrett County Memorial Hospital, Human Resources Department, 251 North Fourth Street, Oakland, MD 21550, or you can fax your résumé to us at 301-533-4328. Visit our web site at www.gcmh.com. EOE: H/V/M/F. 34-2.

HELP WANTED – Machinist, 3 years' experience working with engine heads, full time with benefits. Call Sue, 301-334-1105, Mon.-Fri., 8-5 & Sat., 8-12. 34-3.

HELP WANTED – Feeding assistant position, part-time hours. Goodwill Retirement Community, Grantsville, offers competitive wages and benefits. Call 301-895-5194. EOE. 34-1.

HELP WANTED – Carpenters, helpers & mechanics for turnkey new home construction. Top salary, bonus & profit share. Call 301-616-3515. 34-6.

HELP WANTED – Christmas tree harvesters. Pay $6.50/hr. 301-334-9506. 34-3.

HELP WANTED – Cooks, cook's helper, prep cook. Looking for mature, responsible, dependable persons for part-time positions. Own transportation a must. Only serious inquiries. Please apply in person. Trackside, 308 South Second St. 32-5.

HELP WANTED – Wisp Mountain Resort Hotel and Conference Center, managed by Richfield Hospitality Inc., has an opening for front office manager. Individual will be responsible for the day-to-day operations of the front office services, including guest services/front desk, reservations, PBX and night audit. Duties include recruiting and training employees; administering company policies and procedures; assigning work schedules and assignments and other managerial tasks. Prior management experience required and prior hotel experience helpful. We offer competitive salaries and excellent benefits. If interested, please send résumé to 290 Marsh Hill Road, McHenry, MD 21541, or fill out an application at the hotel. Equal Opportunity Employer: M/F/D/V. Drug-Free Environment (pre-employment drug screen required). 32-3.

HELP WANTED – Trackside Restaurant. Experienced bartender/waitress for part-time evening shifts. Transportation a must, plus references. Apply within, 308 South Second St., Oakland. Serious inquiries only. 32-5.

HELP WANTED – Part-time custodial position open at Yough & Cove rest areas. Approx. 16-32 hours per week. Weekends required. Call Diane Mon.-Fri. between 9 & 5. 301-746-4017. 33-2.

HELP WANTED – Natural resource technician II – full-time contractual position (no benefits) with the Md. Dept. of Nat. Resources, Wildlife and Heritage Service. Candidates can obtain information at www.dnr.state.md.us and www.dbm.maryland.gov or call 410-260-8080 for applications. Closing date: 10/25/04. An Equal Opportunity Employer. 33-2.

HELP WANTED – Part-time/fill-in teaching parents. The MD Salem Children's Trust, a Christian group home serving children in need, located in northeastern Garrett County, is seeking applicants to work in our residential homes, approx. 20 hrs. week & as needed. 1-2 yrs. childcare exp. desired, high school diploma required, AA degree preferred. Must have a valid driver's license with a good driving record, pass a criminal background & Child Protective Service check & pass a pre-employment physical/TB test. If qualified & interested, contact Tom Ruckert @ 301-689-8176, ext. 213. 33-2.

HELP WANTED – RN, med/surg, part-time & full-time positions, various shifts. No résumés, please. Apply by 11-1-04, c/o Human Resources Office, Grant Memorial Hospital, P.O. Box 1019, Petersburg, WV 26847. Equal Opportunity Employer. 33-3.

HELP WANTED – Experienced carpenters, electricians, and plumbers for new home construction. Competitive pay based on skills. Exc. benefits including health insurance, profit sharing, and paid holidays. Also looking for roofing, siding, and deck subcontractors. 301-501-6976. 31-5.

HELP WANTED
D&V Lawn Care
301-387-4795
34-4t (#2661)

BARTENDER
EXPERIENCED BARTENDER NEEDED TO WORK AT FAST PACED TAVERN/RESTAURANT
Apply in person at Black Bear "The Fort", McHenry 33-2t

ATTENTION:
Looking for someone to **clean/do laundry**, who actually cleans! Will pay you whatever you're worth. Must be insured.
Up for a challenge?
Send references to:
Amy, 104 E. Oak St. Oakland, MD 21550 34-2t (#2987)

34-2t (#2987)
Experienced MEDICAL TRANSCRIPTIONIST needed for busy physician's office.
Send resumé and references to:
Box B-34
c/o *The Republican*
P.O. Box 326
Oakland, MD 21550

HELP WANTED
Experienced cleaning personnel. Good pay & bonuses.
Please send resumé to:
Box G-15
c/o *The Republican*
P.O. Box 326
Oakland, MD 21550
15-tf

Experienced
PAINTERS
(min. 2 yrs.) Good pay. Reply with name, experience, and phone number to:
Painters
P.O. Box 2326
Mtn. Lake Park, MD 21550
34-2t (9698)

Industrial Maintenance
Seeking individual with strong electrical and mechanical background to fill a full-time position with a Local Mfg. Firm.
Competitive wage & benefit package offered.
For additional information call
301-334-8186
32-3t

KITCHEN MGR. / HEAD COOK
EXPERIENCED LEADER TO RUN WELL ESTABLISHED KITCHEN
COMPETITIVE SALARY BASED UPON EXPERIENCE
APPLY IN PERSON @ BLACK BEAR - THE FORT - US219 - McHENRY
OR EMAIL: BLACKBEAR@DIRECWAY.COM

Human Services Aide - Garrett County Health Department Home Health Agency is currently accepting applications for a contractual Human Services Aide. Must posses Geriatric Aide Training, a Certified Nursing Assistant License, a valid driver's license, and provide own transportation. Positions are on an as needed basis without benefits. $8.66 - $10.50 per hour, based upon experience.

For fullest consideration, applications must be received by November 4, 2004, at: **Personnel, Garrett County Health Department, 1025 Memorial Drive, Oakland, MD 21550.** Phone: 301-334-7705. Equal Opportunity Employer/M.F.H.
34-2t (474)

NOW HIRING
SERVERS
Full-time, Day Shift
DEEP CREEK
Apply in person
Deep Creek Brewing Co.
75 Visitors' Center Drive,
McHenry (301-387-2182)
34-2t

HELP WANTED
Convenience Store/Gas Station
Full- or Part-Time
Ideal for retired person or high school student.
Apply in person
Keyser's Ridge Trading Post

27-tf
Full-Time
MAINTENANCE
Position open. Indoor and outdoor work. Variety of tasks. Occasional night or weekend work in emergencies. Some benefits. Salary negotiable.
Respond to:
Box F-27, c/o *The Republican*
P.O. Box 326, Oakland, MD 21550

Home Health Nurse - The Garrett County Health Department has an opening for a part-time, contractual Home Health Nurse. Must possess a Maryland RN license and have 3 years of experience as an RN in an acute care, critical care, or home health care setting, or have a bachelor's degree in nursing and 1 year of the same experience. Weekend, on-call, and holiday work required. Salary: $19.43 - $23.86 per hour, based on experience and qualifications. Position is contractual without benefits, may move to full-time hours in the future.

~~Submit a Maryland State Employment Application to:~~ **Personnel, Garrett County Health Department, 1025 Memorial Drive, Oakland, MD 21550.** Phone: 301-334-7705. For fullest consideration, applications must be received by November 4, 2004. EOE/M.F.H.
34-2t (474)

EMPLOYMENT

HELP WANTED – Cleaning company now hiring personnel to work weekends and some weekdays. Must have dependable transportation and phone. Call & leave message at 301-616-4966. 31-5.

HELP WANTED – Snow removal, lawn care & maintenance at Mt. Glade Adult Day Services. Call 301-334-0585 Monday through Friday, 8-4. 33-2.

HELP WANTED – RN/SCU, part time & full time, various shifts, critical care experience preferred. No résumés, please. Apply by 11-1-04, c/o Human Resource Office, Grant Memorial Hospital, P.O. Box 1019, Petersburg, WV 26847. Equal Opportunity Employer. 33-3.

HELP WANTED – RN, emergency department, part-time & full-time positions, various shifts. No résumés, please. Apply by 11-1-04, c/o Human Resources Office, Grant Memorial Hospital, P.O. Box 1019, Petersburg, WV 26847. Equal Opportunity Employer. 33-3.

HELP WANTED – Experienced plumber. Health insurance, simple IRA. Fax résumé to 301-245-4364 or mail: BYCO Enterprises Inc., 11746 Bittinger Road, Grantsville, MD 21536. 301-245-4322. 33-2.

HELP WANTED – Hey, kids! Want to make some extra money? Use our brochure to make amazing profits. Send for free packet. Kids' Club, HC82, Box 40, Terra Alta, WV 26764. 33-2.

HELP WANTED – Garrett County Memorial Hospital, nestled in the scenic mountains of beautiful western Maryland, currently has the following openings: Staff RN, intensive care unit, full time (36 hours per week); staff RN, med-surg, full time (36 hours per week). RNs must work rotating shifts, weekends and holidays. Graduate from an accredited school of nursing with current registration with the Maryland State Board of Nursing required. Physician assistant/nurse practitioner: Under the direct supervision of the emergency department physician, the PA-C or CRNP will work primarily weekends and holidays. This position requires a current Maryland license including the required credentials for granting prescriptive authority. At least 2 years' experience in primary, urgent or emergency care is preferred. Professional knowledge and skills for patient diagnosis and treatment in the emergency department setting are required. Nuclear med tech, full time (40 hours per week): CT and radiographer skills preferred, but not required. Graduate of an approved school of nuclear medicine technology. Maryland nuclear medical technological licensure, ARRT nuclear medicine certification or certification by the Nuclear Medicine Technology Certification Board. Primarily day shift, but must be able to participate in the on-call, weekend and holiday rotation schedule. Cook, part time (32 hours per week): Applies principles of nutrition to all phases of food production. Implements proper and necessary standards of safety. Previous institutional cooking experience. Competitive salary and benefits. Qualified applicants interested in joining the staff at GCMH may apply now in person at GCMH or send résumé to: Garrett County Memorial Hospital, Human Resources Department, 251 North Fourth Street, Oakland, MD 21550, or you can fax your résumé to us at 301-533-4328. EOE: H/V/M/F. 34-2.

HELP WANTED – Part-time receptionist. Must be devoted to customer service. Experience answering multiple phone lines, greeting clients & some computer skills. Weekends a must & other days as needed. Please send résumé to: 23789 Garrett Hwy., Ste. 2, McHenry, MD 21541, Attn: Receptionist Position. 33-2.

HELP WANTED – Sewing machine operators, excellent pay and benefits. No experience necessary. Call 301-895-5131. 33-5.

HELP WANTED – Experienced carpenters & laborers for general residential construction. 301-387-0365. 32-5.

HELP WANTED – Fast money ... selling Avon. Make 40-50% guaranteed. $10 gets you started. Call Debbie at 301-334-8524 or e-mail dglotfelty@iceweb.net. 30-5.

HELP WANTED – Babysitter needed, full-time day shift, Broad Ford School district if possible. For more information, call 301-387-3666, leave message. 33-4.

HELP WANTED – Garrett County Community Action Committee Inc. is accepting applications for bus aide for the Early Head Start/Head Start Program. Responsible for assisting the bus driver in the safe transporting of the children to and from the Head Start Center. Must be able to manage the children on and off the bus and maintain order even in a crisis situation. Must have a high school diploma and be physically able to assist children when necessary. Must be18 years or older. Applicant is required to pass a pre-employment physical exam, TB test, and one thereafter every 5 years. Must have a criminal background check. Must have a vehicle available for work and/or job-related training. This is a permanent part-time position with a part-time benefit package. Submit application/résumé to: Garrett County Community Action Committee Inc., Human Resources Department, 104 East Center Street, Oakland, MD 21550, no later than Friday, Oct. 29, 2004, at 4:30 p.m. Garrett County CAC is an EOE. 33-2.

HELP WANTED – Part-time school bus drivers. Avg. 3-4 hours per day, $12 per hour. Part-time school bus assistant, $9 per hour. Reply to Box N-32, c/o *The Republican*, P.O. Box 326, Oakland, MD 21550. 32-3.

HELP WANTED – Avon! Just $15 gets you started earning up to 50% & free gift. Visit my Avon store now through Christmas. Door prizes, gifts & discounts. Call Karen @ 301-334-3454 for info. 32-4.

HELP WANTED – Full- or part-time position working outside cleaning spas & hot tubs year-round. Must be dependable, hardworking & flexible. Transportation required. Will pay mileage. Pay based on experience. Chance for advancement & benefits. Please send résumé to The Tub Club, 126 Service Center Drive, Oakland, MD 21550. 31-5.

HELP WANTED – Retail flooring business in the Deep Creek Lake area is looking for the right person to help us grow. The ideal candidate will be dependable, motivated, a quick learner, and possess good communication and customer service skills. We offer a competitive salary + commissions and an excellent benefits program. Opportunity for growth. Some lifting required. Résumé preferred. 301-387-6976 weekdays. 30-5.

HELP WANTED – Tractor & trailer driver with 2-5 years' experience. Call 301-334-4744. 32-5.

HELP WANTED – Service technician needed at Patriot C-D-J. State inspection license helpful, but not required. Pay based on experience. 301-334-2137, ask for Earl Fleck. 30-5.

HELP WANTED – Busy carpet store in Deep Creek Lake, Md., area needs experienced carpet installers immediately. References required. 301-387-6976. 30-5.

Community Health Nurses — The Garrett County Health Department has openings for full-time and part-time Community Health Nurses. Experience preferred in communicable diseases, family planning, immunizations or STD/HIV. Must have a bachelor's degree in nursing or two years' experience as a registered nurse, and possess a Maryland R.N. license. Salary: $18.22 - $22.37 per hour based on experience and qualifications. Positions are contractual without benefits.

Submit a Maryland State Employment Application to: **Personnel, Garrett County Health Department, 1025 Memorial Drive, Oakland, MD 21550**. 301-334-7705. For fullest consideration, applications must be received by Oct. 25, 2004. Equal Opportunity Employer/M.F.H. 33-2t

---

— WANTED —

Electronic Technician Services

Individual should have theoretical and practical knowledge of analog and digital RF, audio, and computer circuitry. This is a contractual opportunity.

Please send resumé and letter of interest to:

P.O. Box 2337
Mt. Lake Park, MD 21550
Attn: Engineering Dept.

31-4t

Security & Audio Specialist

Local company is looking for top notch people to join our team. We design & install security & sound systems in residential homes around Deep Creek Lake. Qualified people should possess knowledge, experience, and a desire to learn this type of work. Construction experience a plus. Motivated & dependable a must. Full- or part-time available.

Helpers: $6-$9/hr • Lead Person: $8-$13/hr

Please call **301-387-2163**

Leave name, phone number, & best time to contact

33-2t

33-3t

TECHNICIAN WANTED

for a 24-hour Emergency Multi-Service Industrial Contracting Company

A 26-year established contracting company is accepting resumés for individuals who are looking for a career opportunity. Individuals must possess a valid driver's license, have a clean driving record, and will agree to a substance abuse test. This position requires traveling in the United States and Canada and applicants must be able to leave on a moment's notice to work. This position has room for advancement. Benefits include health insurance, 401K, paid vacation, paid per diem and hotel expenses, and competitive wages. Mechanical and concrete experience a plus. Only serious applicants should apply. *Please send resumé to:*

ISC
P.O. Box 3119, Swanton, MD 21561

Full-time, Part-time and/or Per Diem Positions Available for RNs/LPNs:

Med/Surg • Birth Center
Emergency Department
Nursing Supervisor (evening/night shift)

PMH offers a **NEW COMPETITIVE SALARY SCALE**, flexible scheduling, an excellent benefits package (including health, life, 401K with an employer match, tuition reimbursement), and educational opportunities in a caring, supportive environment, where quality patient care comes first.

NEW PER DIEM RATES

For RNs

Commit To	Pay Rate
8-16 hours per month	$18.43/hr
16-24 hours per month	$20.19/hr
24 or more hours per month	$21.95/hr

For LPNs

Commit To	Pay Rate
8-16 hours per month	$14.00/hr
16-24 hours per month	$15.00/hr
24 or more hours per month	$16.00/hr

Personnel Services
Preston Memorial Hospital
300 S. Price St., Kingwood, WV 26537
Phone 304-329-4705 • Fax: 304-329-1175
personnel@prestonmemorial.org

TRUCK DRIVER

Must have Class B CDL and valid medical card. Prefer experience with rollback & loading & unloading cars. Pay based on experience. Paid weekly. Intermediate hauling. Home every evening.

301-334-0695 (eve.)

28-tf

Check out Our New Pay Package!

OESTER TRUCKING INC

1-877-963-7837 Ext. 5

- **Start at $40,000 per year**
- **Home Weekly**
- **Weekly Paychecks**
- **Late Model Freightliners**
- **Co. Paid Driver Benefits**
- **All Miles Paid**
- **401K**
- **24 Years Old**
- **2 Years Tractor Trailer Exp.**
- **Valid Class "A" CDL**

There is a Difference!

Flourishing Physical Therapy practice in need of an experienced

PHYSICAL THERAPIST

Preston Physical Therapy in Kingwood, W.Va., is in need of a full-time, experienced Physical Therapist. Successful candidate must work well in a fast-paced environment and have the ability to manage multiple patient care issues simultaneously. Position will access, plan, implement, and evaluate physical therapy services provided to patients. Candidate must have the training and ability to care for patients of all ages.

Preston Physical Therapy is thriving and continues to grow. Only experienced applicants will be considered.

Please call **304-329-4703** *for more information, or submit a resumé to:*

Preston Memorial Hospital
300 South Price St., Kingwood, WV 26537
Email: **personnel@prestonmemorial.org**

Preston Physical Therapy ... Start Feeling Better Today!

Work where your passion takes you! Snowboarding, Skiing, Clothes!

WE WANT YOU!

Rudy's is hiring enthusiastic, self-motivated individuals to join our team. **Part-time and Full-time positions available.** Bring a resumé to apply in person.

RUDY'S

301-387-4640 • Open Daily
Wisp at Deep Creek Mtn Resort

Underground Coal Miners

Mettiki Coal

The Area's Only Longwall Mine
Is Accepting Applications For Employment in the Following Areas:

Maintenance - Underground

Mechanic Trainees
Mechanic Electricians

Production - Underground

General Laborers
Equipment Operators

Mettiki Mine works 3 fixed shifts and job openings will occur on Afternoon or Midnight shift. Applicants must have a minimum of one year of mining experience or certification as an experienced miner.

Mettiki has been mining continuously at the current complex for over 25 years and we offer an excellent pay and benefits package. We are looking for a few good miners to join the "Mettiki Family."

Information and applications will be available only at:

The Maryland Job Service Office
Located at **221 South 3rd Street, Oakland, Md.**
301-334-3972 or **301-245-4137**

An Equal Opportunity Employer M/F/D/V

10/14,21 (2)

PHENIX TECHNOLOGIES

A world leading supplier of high voltage, high current, high power test systems & components has the following openings:

MECHANICAL ASSEMBLER

1. Experience in the assembly of various drive systems such as geared & chain drives & bearing fitting.
2. Experience in making assembly jigs & fixtures.
3. Able to read & work from blueprints.
4. Some experience in general machine work such as operating lathes & mills is a plus.

SHEET METAL WORKER

1. Minimum 3 yrs. experience in sheet metal fabrication.
2. Skilled with sheet metal brakes, punches, rolls, notchers, etc.
3. Able to read & work from blueprints.

PORTABLE PRODUCTS WIREMAN/ASSEMBLER

1. Basic understanding of electricity/electronics.
2. Ability to read electrical schematics & follow written instructions.
3. An aptitude for close attention to detail, good manual dexterity & craftsmanship.

We are willing to train highly motivated people with a desire to learn at entry level positions. For each position, must have own basic hand tools.

Pay will be commensurate with position & experience, coupled with a very attractive benefit package.

If you feel you may qualify, please reply to:

PHENIX TECHNOLOGIES
116 Industrial Drive
Accident, MD 21520
Fax: 301-895-5570
e-mail: info@phenixtech.com

33-2t

HELP WANTED

Immediate full-time position for automotive technician & service writer for new car dealership.

Top salary w/excellent benefit package. GM or Daimler Chrysler training preferred.

1-800-458-6695
Ask for John or Paul

33-2t

— Help Wanted —

• LABORERS
• CARPENTERS
• CARPENTER'S HELPERS

Competitive pay. Good benefits pkg.

Apply in person:

Gosnell, Inc.

18906 Garrett Hwy., Oakland

34-2t

Be Part of Our Team!

Wisp Annual Job Fair

Saturday, November 6
9 am - 3 pm • The Lodge at Wisp

Seasonal full and part-time positions with competitive pay available including...

Cashiers • Rental Techs
Lift Operators
Tubing Park Attendants
Bartenders & Servers
Ski & Ride School Instructors
...and more!

Eligible team members will enjoy great benefits including free skiing, snowboarding and food discounts.

wisp DEEP CREEK MOUNTAIN RESORT

298 Marsh Hill Road
McHenry, MD 21541
301.387.4911
www.skiwisp.com

Perkins RESTAURANT & BAKERY

Now Hiring Part Time Positions:
Servers
Bussers
Dishwashers
Prep Cooks
Hostess

Flexible Hours
Evenings and Weekends a Must!

Applications Accepted at
Perkins Restaurant
24584 Garrett Highway
McHenry, MD 21541
In Market Square

No Phone Calls Please!

Equal Opportunity Employer

WE PUT GREAT JOBS ON THE MARKET 34-2t

Fill our requirements:
Committed to customer service, friendly, upbeat, energetic, pride in quality, and excellence of service.

And share our benefits:
Flexible schedules, bonuses, Christmas club savings plan, insurance, paid vacations, 401K plan, and more.

- **Deli - All shifts**
- **Deli - Late night shift**
- **Photo Lab Personnel**

ARROWHEAD DEEP CREEK LAKE MARYLAND

Please apply in person:
19746 Garrett Highway
(Rt. 219) Deep Creek Lake

Top Pay 27-tf

Plus Flexible Schedules, Great Benefits and Bonus. Great Opportunity!

Uno Restaurant

Deep Creek Lake, MD

*** SERVERS**
*** HOSTESSES**

UNO

Apply in person
Rt 219, Deep Creek Lake

FURN./CARPET & APPLIANCES

Little Loggy Furniture
Grantsville, MD
301-895-3600
Log Gazebos
Log Furniture & Railings for Log Homes

FOR SALE – Kenmore washer, $50. Whirlpool dryer, $25. Old records, 25¢ each. 301-334-6298. 34-2.

FOR SALE – Large Whirlpool upright, frost-free freezer, $60. 301-334-4221. 34-2.

FOR SALE – Upright freezer, 15 cu. ft. Frigidaire. Brand new, never used, $350. 301-334-3750. Leave message. 34-2.

FOR SALE – 3 living room suites: one blue wicker, one brown & one gray. All in good cond. 301-746-5000. 33-2.

FOR SALE – Sectional sofa with recliner on each end, very good cond., $200; bookshelf, $20; 2 hutches, $40 & $45. 301-334-8958. 33-2.

FOR SALE – Solid oak pedestal round table with four arrow back chairs, good cond., $200. 301-334-0604. 33-2.

FOR SALE – GE stainless steel refrig., 4 yrs. old. Paid $1200, will sell for $600 or best offer. 387-4803. Call anytime. 33-2.

FOR SALE – "This End Up" sofa, queen sleeper, $350, and matching storage ottoman, $100. Also, wing back club chair, $200, waterfowl upholstery. Exc. cond. 301-387-2370 after 3 p.m. 33-3.

FOR SALE – Maytag wringer washers. 301-334-4028. 33-5.

MISCELLANEOUS

FOR SALE – 20" portable TV with VCR, large cabinet base, $150. 60" video tripod, $20. 301-746-5886. 34-1.

FOR SALE – Large Fisher wood burning stove. Like new. Rarely used. Must sacrifice for $350 or best offer. Included is 25 square feet fire-resistant hearth. 301-533-0855. 34-2.

FOR SALE – New gas fireplace insert, old time radio in wooden cabinet, couch & love seat, table & chairs, wood burner, misc. furniture, gifts, tools & home décor. New & used merchandise. Discounted Treasures in Gorman. Open daily 10-4; closed Tues. & Sun. 301-334-1400. 34-2.

FOR SALE – Commercial bar chairs & stools. Black tubular steel frames with green cushions. Approx. 40 chairs & 40 stools; a few need minor repairs. Prefer to sell the bulk of them to one buyer. Chairs, $25 ea/stools, $20 ea. Montague "Grizzley" commercial restaurant LP gas top broiler, like new, $750; kerosene heater for garage or home, $50; LP gas fireplace log set, $50; small gas BBQ grill, needs LP tank, $30. 301-387-0047. 34-2.

FOR SALE – Craftsman tractor plow, truck cap, Craftsman band saw. 301-387-9383. 34-2.

NEED CHRISTMAS – $$$ or gifts? Buy or sell Avon, make 50% earnings on 1st 4 orders, $15 investment. Call 301-895-5867 or e-mail vickiesavon@hotmail.com. 32-5.

FOR SALE – Custom-built storage buildings & playhouses. 301-895-3688. 31-5.

FOR SALE – Huge stained glass window from Deep Creek Baptist Church, 11 ft. L x 2 ft. W, $400. 301-334-9657. 34-1.

FOR SALE – QuadraFire woodstove, very good cond. $400. 301-334-5757. 34-4.

FOR SALE – 4 brand new P235/75R15 Goodyear Wrangler tires on Jeep wheels, $325. Myers submersible water pump, $200. New Clarion AM/FM digital CD car/truck radio, $50. 301-387-7998. 34-2.

FOR SALE – Craftsman saws: 10-inch table saw, $300; 10-inch radial arm saw, $300; 12-inch band saw, $250. Call 301-387-5175. 34-2.

FOR SALE – Winter Harley-Davidson jacket, size small, fits lady up to 135-140 lbs., $250. Call Carol at 301-334-3854. No calls after 9 p.m. 34-1.

FOR SALE – Air compressor. 301-245-4413. 34-4.

FOR SALE – Car dolly, $300. 301-334-2712. 34-2.

FOR SALE – Ruger 300 Mag Mod. M77 with Leopold scope, walnut stock. Very good cond., $650 firm. Call 304-788-1496; if no answer, leave name & number. 34-2.

FOR SALE – Nursery stock. Dug trees starting at $8; blue spruce, Norway, white pine, fir, white spruce, Canaan Valley fir & hemlock. Call Jay Rice, 301-533-1919. 34-5.

FOR SALE – Front tag axle, complete, very good, $2200. 350 Cum. long block, runs, $3500. 8SPD trans., low hole, good, $1800. Fifth wheel, air operated, complete, works fine, $1200. Wet line, complete with tank & pumps, $950. 38 rear tandem axles, complete, real nice, $1500. 12 & 18 front axles, $350 each. 50 gal. right step fuel tank, $125. Call Stuart, 301-334-6212. 34-5.

FOR SALE – Beautifully weathered building stone: stand up, dry stack, sea wall & landscaping. Local delivery possible. Call evenings, 301-245-4426 (Bittinger). 34-5.

FOR SALE – Snowblower. 8 hp, electric start, 26" width. Used 2 times. $600. 301-387-2175 or 301-729-2869 evenings. 33-3.

FOR SALE – Backhoe trailer, 10-ton, exc. cond., $3850. 1983 Ford diesel dump truck, $5000, or both for $8000. Stainless steel brush guard for Ford F-250, $400 or best offer. Complete bedroom set, king-size bed, all wood, $450. Electric double wall oven, $300. Call 301-533-3232. 33-2.

FOR SALE – Brother 3400 word processor, $40. Brown plaid love seat, very good cond., $45. 301-387-7872. 33-2.

MISCELLANEOUS

FOR SALE – Remington mod. 4 30-06 auto., like new, $400. 301-334-2168. 33-2.

FOR SALE – 026 Stihl chainsaw, 16". Reg. $240, asking $160. 301-533-0854. 33-3.

FOR SALE – Craftsman snowblower, 2-stage, 46", fits any Craftsman tractor 18 hp or larger. All parts & tractor chains included. Used twice. $800 or best offer. 301-245-4161. 33-3.

FOR SALE – Lumber packages reasonably priced. Want to build something from real wood? Call us; we make the whole package for you to do, or the finished product you want built. Most types of lumber available. 304-379-3596 or 304-692-3602. 33-5.

FOR SALE – 1978 Int. tandem truck. 400 Cum., jake, 8SPD, low hole, 18 FA, 44 RA, runs. $8500. Call Stuart, 301-334-6212. 33-5.

FOR SALE – Studio next to Disney World; Easter week. Sleeps 6. Has lakes, pools, golf. Lots of activities for the whole family. $6800. 301-245-4122. 33-4.

FOR SALE – Apples: McIntosh, Red & Golden Delicious, Stayman, Rome, York, $4-$8/bushel. Deer apples, $2.75/bushel. Call for availability. Bring containers. Ruggles Orchard. 304-492-5751. 33-2.

FOR SALE – MTD 14.5 hp riding mower, 42" cut, $275. Tappan gas range, like new, $200. Bassett coffee table, 2 end tables, $125. Oak side board with beveled mirror, $450. Other antique glassware. Call if interested, 301-334-1144. 33-2.

MISCELLANEOUS

FOR SALE – Twin adjustable bed with massage, like new, $650; was $1300 new. Call 301-387-6705 or 301-501-2356. 33-2.

FOR SALE – 2000 Grand Cherokee Jeep, 12-string electric guitar, new 6-string electric guitar, typewriter (used very little), camcorder with stand, portable dishwasher, computer with stand & printer (used very little), large stand. 301-334-2735. 33-3.

FOR SALE – GE washer, Gibson dryer, Culligan water softener, Culligan iron filter, Service Star water heater (50 gal.), pressure water tank, Kenmore side-by-side refrigerator, GE stove, toilet, bathtub, kitchen cabinet, sink & misc. items. 301-334-2346 eve. or weekends. 33-2.

FOR SALE – 410 Remington 1100, $450; Browning 12 gauge automatic, $650; Browning Model 78 45/70, $800; Remington 2506, $500. 301-895-4264. 32-4.

FOR SALE – Wormy chestnut lumber & hand hewn beams. $5 to $8 per board foot. 301-387-5729 or 301-746-8515. If no answer, leave message. 32-5.

FOR SALE – Yamaha saxophone with case. All new pads, great starter instrument. Exercise bike, $40. Chrome & glass coffee table & 2 end tables, $75. 301-895-5033. 32-5.

FOR SALE – Hardwood lumber, kiln dried. Specialty woods & hard-to-find lumber. One board or truck load. Special woods for cabinet shops & hobbyists. Call 304-379-3596 or 304-692-3602. 32-5.

MISCELLANEOUS

END OF THE LINE BOOKS – Will close for the winter on Sat., Oct. 23, at 3 p.m. We will reopen May 2005. Please get your books for winter reading now. We will not accept any more donations of used books at this time. End of the Line Books; Wed., Fri. & Sat.; 11-3; now until Oct. 23. 32-3.

FOR SALE – 8 inch steel I-beams, 22 feet long, $60 ea. or over 10, $50 ea. Propane house furnace, Magic Chef; 58,000 BTUs, $200. 1 pair of 15" studded tires mounted on Chevrolet rims, $50. Commercial glass front freezer, $1850. Cash register with display, $50. 20 metal folding chairs, $2 ea. Halloween items from a haunted house: strobe lights, foggers, skeletons. 304-789-2225. 31-4.

FOR SALE – Mod. 1820 Ditch Witch walk-behind trencher, good cond., $6950. 301-387-2531. 31-5.

FOR SALE – Pure Garrett County maple syrup, all size containers from 4 oz. to 1 gallon. Makes nice gifts. Call 301-334-2900. 31-5.

FOR SALE – Wool fleece for spinning or felting. Black & tricolored fleece from Karakul sheep. 301-245-4363. 30-5.

FOR SALE – 17" color monitor, slightly used, $200. 301-895-4022. 28-8.

Deer Hunters!
EAR CORN
for sale by the ton
33-3t **301-746-5208**

BAIL BONDS
Prompt Service
301-334-9021

www.bibleinfo.com
www.amazingfacts.com
www.mcdonald road.com
2-tf

19-tf
BAIL BONDS
John's Bail Bonds
Oakland, Maryland
Phone: 301-334-0754
If no answer, call
301-759-0509
or 301-722-0027
We Are Local
No Travel Fees
Prompt Service
CALL US NOW!!
Licensed Bondsman

MISCELLANEOUS

34-2t
TIMBERS
ON THE YOUGHIOGHENY
ACCEPTING BIDS FOR SNOW PLOWING
For bid package, send name & mailing address to:
Don Champion, P.O. Box 8, Oakland, MD 21550
(#6129)

FOR SALE – Model 12 Winchester 12 gauge, full choke, $350. Moores large wood & coal stove, $1300. Wooden table & chairs, $100. Dishwasher, $50. 304-463-4177. 31-4.

FOR SALE – Cast iron radiators. 301-268-6160. 31-4.

34-1t (#354)
BEAR HUNTERS
with a permit who need private land to hunt.
301-689-9911
301-268-5558

Deer Hunters!
EAR CORN FOR SALE
Excellent for deer feed
301-334-0987
301-616-9487 34-2t

Western Maryland Tin Shop

301-334-0670
Licensed & Insured
Authorized dealer for
WATERFORD

AUTOMOTIVE

FOR SALE – Need a new restoration project? A Mustang fan? I have a 1982 GT in very good cond., but ready for some TLC. $3000 firm. Do not let this soon to be classic slip through your fingers. Call 301-245-4313 anytime or 301-895-3670 evenings. 34-1.

FOR SALE – 1999 Ford F-250 XLT Supercab, dk green, 7.3 diesel, 6 spd, short bed, bedliner, tow package, 109K mi. $16,500. 304-568-2051. 34-2.

FOR SALE – 1996 Geo Metro, 4 dr, 87,500 miles; great on gas; $1200. 301-334-7969. 34-3.

FOR SALE – 1999 Silverado Z71, 4x4, silver w/cloth int., 5.3, auto, loaded, air. Always maintained. Very good cond. 85,000 miles. $13,000. 301-334-9657 or 301-616-7936. 34-1.

FOR SALE – 1986 Chevrolet Silverado with cap. 77,000 original miles. Must see. $3500 or best offer. Serious inquiries only. 301-501-0333, 301-895-4851. 34-1.

FOR SALE – 1987 Cadillac DeVille, $2400. 301-616-9980. 34-4.

FOR SALE – 1988 Chevy S-10 pickup. New paint job, new motor, $500 or best offer. 301-334-2128 or 301-533-2153. 34-2.

FOR SALE – 1975 Ford dump truck F-700 with snowplow: truck $3900, plow $1000. 301-689-9911, 301-334-2801 or 301-268-5558. 34-2.

FOR SALE – 1997 Nissan pickup. Extended cab, 4x4, PS, PB, 4 cyl, bedliner, AM/FM cassette, alloy wheels, new tires & exhaust, rear sliding window. $5600. 301-533-0268. 34-2.

FOR SALE – 1997 Dodge Intrepid. $2750 or best offer. 301-245-4370. 34-3.

FOR SALE – 2001 Ford Taurus, 4 dr, 48K miles, transferable extended warranty, one owner. Perfect cond., Maryland inspected, $8000. 301-387-5693 or 301-616-5693. 34-2.

FOR SALE – 1994 Ford Escort LX. Great car, good cond. Best offer over $1000 takes it. 301-616-7585. 33-2.

FOR SALE – 1999 Ford Escort wagon SE, 62K miles, one owner, $3900. 301-334-5872. 33-4.

FOR SALE – Camper top, will fit Ford '80-'86, $125. 301-334-8958. 33-2.

FOR SALE – 1995 Chrysler LHS. All leather interior, all power, sunroof, good tires, extra set of winter wheels & tires. Runs great. $2195. 301-334-0794 or 240-321-0794. 33-2.

FOR SALE – 1994 Ford Tempo, 4 dr, AT, 4 cyl, loaded, 93K miles, $800. 301-334-8685. 33-3.

FOR SALE – 1999 Chevrolet Blazer, 4 dr, 4x4, loaded. Exc. cond., $8500. Call 301-895-5305. 32-4.

FOR SALE – 1998 Jeep Grand Cherokee; loaded. One owner, garage kept. $7600. 301-689-8434 after 5 p.m. 32-4.

31-4t
'77 Ford LN9000 Tandem
14' dump truck.
265 hp Cummins.
Has hydraulics for snow plow.
$10,000
301-334-1567

AUTOMOTIVE

FOR SALE – 1992 Ford Eddie Bauer Bronco; 164,000 highway miles. Looks & runs good, one owner, best offer. 301-746-6438, 410-838-0735. 33-2.

FOR SALE – 1997 Ford Expedition XLT, 4WD, V8, tow pkg., 60K miles, AC, CC, AT. Clean, well kept; $10,800. 301-387-6466. 33-3.

FOR SALE – 1995 Chevrolet Silverado, dark green, exc. cond., $7000. Call after 5 p.m. 301-334-8716. 33-3.

FOR SALE – 1995 Subaru Legacy 4 dr sedan. AWD, fair cond., 149K miles. $2850 or best offer. 301-387-5714. 33-3.

FOR SALE – Leer aluminum truck cap for Chevy short bed, $270. 301-387-6322. 33-2.

FOR SALE – 1994 Pontiac Grand Am, good cond., $1600 or best offer. 301-895-5867. 33-5.

FOR SALE – 1995 Dodge Caravan, exc. cond., $3500. 1989 Dodge 1500 4x4, needs little work, runs great, $1800. 301-334-2168. 33-2.

FOR SALE – 1997 Chevy Ventura LS, loaded, warranty. Good cond., 163K miles, $2750. 814-445-8664. 33-2.

FOR SALE – 1995 Mustang GT; blue/green. Very well maintained. All records, extras, $5000 or best offer. 301-334-1833. 33-3.

FOR SALE – 1996 Ford Taurus. Everything electric & power. Runs great, looks great; $2300. 301-616-6940. 33-2.

FOR SALE – 1996 Chevy Lumina van, burgundy, 7-passenger, loaded, 94K miles, no rust, AC, CD player, PW, PS, factory tinted windows, 2000 miles on excellent tires all around. Exc. cond., $2800. Spray Tech paint sprayer, $275. Call 301-245-4659, leave message. 33-2.

FOR SALE – 1967 red Ford Mustang, 2 dr coupe, 289 engine, 109K original miles, exc. cond., $7800 or best offer. 301-746-8415 or 704-239-7457. 33-2.

Wanted to Buy:
OLD CAR PARTS
'50s, '60s, '70s
Whole cars considered
301-359-0205
34-4tpd evenings

'95 Ford F-350 1-TON DUMP
New transmission.
12' stake bed w/snowplow.
Md. inspected.
85,000 mi.
$10,000
301-334-1567
31-2t

D&D MOTORS
Guaranteed Credit Approval
Rt. 36 Barton:
301-359-9621
'01 KIA Rio 4 dr, AT, 39K $5,500
'01 Cavalier 2 dr, AT, 60K . 6,900
'00 Mirage 2 dr, AT, 52K $5,500
'96 Neon 4 dr, AT, 64K ... $4,900
'98 Niss. Frontier X-cab 4x4 $8,900
'98 Ford F-150 X-cab, 4x4 $11,900
Rt. 220 Bel Air:
301-729-3700
'00 Cougar V6, AT $9,900
'00 Taurus AT, 70K $7,900
'00 Z-24 Cav. conv. $8,900
'01 Dakota 4x4, 36K $11,000
'00 Explorer 4 dr, 4x4 ... $10,900
'00 Ranger XLT x-cab, 4x4 $9,500
To Qualify & Drive Away:
Phone, License, $150/wk Pay Stub
May Require Down Payment
Huge Selection To Choose From

AUTOMOTIVE

FOR SALE – 2002 Ford Explorer XLT. Exc. cond. 301-895-3345. 32-4.

FOR SALE – 2000 Chevy S-10 pickup LS. Stepside bed, third door extended cab, black, 5 spd, 4 cyl, 2WD, AC, CD, cruise control, average 24 mpg, 69K miles. List price $8100, asking $7300. 304-355-8050. 32-4.

FOR SALE – 1995 Intrepid. 4 dr, V6, PS, AT, AC; 132K. Well maintained. 25-30 mpg. New tires. Asking $2500. 301-746-6115. 32-4.

FOR SALE – 1998 Chrysler Town & Country minivan. V6, AWD, loaded, high miles, well maintained. $4900 or best offer. 301-746-8401, 301-616-8042. 32-4.

FOR SALE – 1993 Ford F-150 XLT, 5 spd, $2800 or best offer. 304-379-8906. 31-5.

FOR SALE – 1970 Cadillac Sedan deVille. 65K orig. miles. Surface rough. Leather interior moldy. Runs. For restoration. $500. 301-746-7259. 31-4.

34-2t
'01 CHEVY Tracker
4x4, 34,000 mi., 5 spd, A/C, AM/FM cass.
301-334-4563
301-616-0950
(3759)

Cash & Carry Sale!
D&D MOTORS
All Vehicles MD Insp. & Warranty
301-359-9621
02 Stratus 4Dr.....$7,900
02 Malibu 4Dr V6.....$7,900
00 Camaro T-Top 63K.....$8,900
99 Monte Carlo Z-34.....$6,900
99 Cougar V6 5sp.....$6,900
91 Olds Delta 88 4Dr.....$1,900
00 Sunfire 2Dr AT.....$5,900
4x4's TRUCKS & VANS
02 G. Caravan.....$12,900
02 Pontiac Montana.....$10,900
02 Sportage 4x4 2Dr 45K.....$7,900
01 Dodge 1500 4x4.....$10,900
01 Dodge 2500 XCab 4x4.....$16,900
83 25Ft South Wind Mtr Home.$7,900
BEL AIR:301-729-3700
02 Impala 4Dr.....$9,900
02 Focus 4Dr 5sp 28K.....$6,900
01 PT Cruiser.....$9,900
01 Mustang 5 Spd 26K.....$9,900
00 Celica GT AT Mnrf.....$10,900
96 Cavalier 2Dr 5sp.....$2,900
4x4's TRUCKS & VANS
01 Ford F250 XL 4x4.....$14,900
00 Xterra 4x4 5sp.....$13,900
99 Chevy Silverado 4x4.....$10,900
99 Durango 3 Pass 4x4.....$10,900
99 Rodeo 4x4 4Dr 5spd.....$6,900
97 F-150 4x4 70K.....$8,900

BOATS

—For Sale—
PONTOON BOAT TRAILERS
Every size.
Will deliver.
Call Dave for info.
443-618-3341 (cell)
or 301-387-5489
28-8tpd (at the lake)

FREE – 14 ft. fiberglass boat. You take it away. Phone 301-387-6463. 34-2.

FOR SALE – 1988 17' Bayliner bow rider, I/O, with trailer & bimini cover. Good cond., $2950. 410-526-5544. 34-3.

FOR SALE – 1999 Corvette Callaway supernatural competition ski boat. Mint cond., less than 75 hrs., signed collectors edition by Reeves Callaway. 400 + hp, Corvette trailer included. $47,000 or best offer. 410-549-7325. 34-2.

FOR SALE – 2-year-old Follensbee dock system: (6) 10' sections, (1) 28' gangplank. Configured as a complete Class A or 9'x20' platform dock. Price $2500 or best offer. Call 301-387-5199 or 301-501-7334. 33-2.

FOR SALE – Jon boat with trolling motor & 2 bass seats; $300. 301-334-2430. 32-4.

FOR SALE – 12x18 wood dock with 20 ft. ramp, $500. 301-831-9717 evenings. 27-8.

FOR SALE – 1992 MasterCraft Pro 190 w/trlr. Red/wht., new upholstery, very clean, garage kept winter. $12,500 or best offer. 301-387-6609. 29-6.

MDDC CLASSIFIED AD NETWORK

BUILDING SUPPLIES
ACR METAL ROOFING & SIDING. SAVE $$. Agricultural, Commercial, Residential Quality Products, Many Colors. 20-25-30 year warranties. Accessories, Reflective Insulation, Fast Delivery, Free Literature. 800-325-1247.
MAKE UP TO $4000 weekly! Exciting weekly paycheck! Written guarantee! 11 year Nationwide Company Now Hiring! Easy work sending out our simple one page brochure! Free postage, supplies. Free information. Call now! 800-242-0363 ext. 4200.
HOME INSPECTION TRAINING AND BUSINESS OPPORTUNITY, 5 day course. ASHI and NAHI approved. 40 CEU's. Call building Specs, Inc. at 800-217-7979 www.buildingspecs.com.
Looking for a Business that has excellent income potential, great products and company support? Investment $10,000. Call Dog Guard. 800-865-0495 or www.dogguard.com.
Are you making $1,710 per week? All cash routes with prime locations available now! Under $9,000 investment required, Call Toll Free (24-7) 888-333-2254.
ALL CASH CANDY ROUTE. Do you earn $800 in a day? Your own local candy route. Includes 30 machines and candy. All for $9,995. 800-814-6077.

ELDER CARE
ELIZABETH COONEY PERSONNEL AGENCY, THE NURSING CARE SPECIALISTS SINCE 1957. RNs, LPNs, CNAs, AIDES, COMPANIONS, HOME HEALTH CARE. PRIVATE DUTY. HOURLY/LIVE-IN. 24-HOUR SERVICE. LICENSED & BONDED. 410-323-1700. CALL NOW FOR CARE.

EQUIPMENT FOR SALE
SAWMILLS - $2,695.00. LumberMate-2000 & LumberLite-24. Norwood Industries also manufactures utility ATV attachments, log skidders, portable board edgers and forestry equipment. www.norwoodindustries.com. Free Information: 800-578-1363 x300N.

FINANCIAL SERVICES
Up to $1,000 OVERNIGHT in your bank account. No credit check. www.quickcashusa.net. Call now for fast friendly help: 888-272-1531. Confidential loan rep awaiting your call.
$$$$ GET CASH NOW We buy STRUCTURED SETTLEMENTS and insurance Annuities. Call Structured Asset Funding NOW!!!! 877-966-8669 $$$$$.
$$CASH$$ Cash now for structured settlements, annuities and insurance payouts. 800-794-7310. JG Wentworth... JG WENTWORTH MEANS CASH NOW FOR STRUCTURED SETTLEMENTS
Cash For Structured Settlement, Annuity Payments. It's your money! Get cash now when you need it most! Oldest, best in the business. Settlement Purchasers. 877-Money-Me.
FORECLOSURE WORRIES? BEHIND? Lender not cooperating? Team of proven experts will help save your home. Fast Guaranteed. $395 to start. Amazing results: www.DEBTBUG.com. 888-272-3328.

HELP WANTED
SECRET SHOPPERS NEEDED for store evaluations. Get paid to shop local stores, restaurants & theaters. Training provided, flexible hours. Email required. 800-585-9024 ext. 6234.
AUTOMOTIVE – Established auto dealer in Hagerstown, Maryland looking for Volkswagen/Audi Trained Technicians. Flexible pay, excellent working conditions and great benefits including 401(k), Health/Dental, Paid Vacation/Holiday/Personal Days. No weekend hours. Contact Michael Shoop @ Sharrett, Inc. 301-739-7777, ext. 3326 or 888-729-9986, ext. 3326.

HELP WANTED-DRIVERS
RAISES, RAISES, RAISES! With 3 mos exp, start at 34 cpm & increase to 37 cpm in just 6 mos! Eligible for monthly bonuses day one - earn extra 2 cpm for every mile! Strong Freight, no NYC, new Freightliners, full benefits, plus 4 days off ever 14. 877-452-5627 EOE. Class-A. Exp. Req.
Drivers - CDL in 16 DAYS! Accepting Trainees with No Money Down plus Financing Available! Tuition Reimbursement Available and Job Placement Assistance. 800-883-0171 ext. A-15.
HEARTLAND'S GREEN MILES Program can mean $8,000/year more for drivers! On TOP of the BEST PAY in the industry! How big was your raise this year? Heartland Express. 866-282-5861 www.heartlandexpress.com.
Driver: NOW EARN MORE! Increase in Pay Package. Contractors & Company Needed. Flatbed, Refrigerated, Tanker. Over-the-Road. Some Regional. Commercial Driver's License Training. 800-771-6318. www.primeinc.com.

HOMES FOR RENT
NO RENT! $0 down homes! Gov't & Bank foreclosures! No credit O.K. $0 to low down! For listings Now! 800-501-1777 ext. 2093.

HOMES FOR SALE
FORECLOSED GOVT HOMES $0 or low down! Tax repos and bankruptcies! No credit O.K. $0 to low down. For listings: 800-501-1777 ext. 2099.

INSTRUCTION (SCHOOLS)
EARN YOUR DEGREE - Online from home. Business Paralegal, Computers, Networking and more. Financial Aid available, job placement assistance and computers provided. Call free 866-858-2121
AIRLINE MECHANIC - Rapid training for a high paying career - Aviation Maintenance. FAA predicts severe shortage. Financial Aid - Job Placement assistance. 888-349-5387. AIM 6 locations.

LAND FOR SALE
10,000 Acre Public Land. 30 mile views. 20 acres, $129,900. RARE! Directly adjoins 10,000 acre wildlife management area. Hike, hunt, camp - all in your back yard! Low rate long term financing. Call now 877-777-4837.
2,900' ELEVATION! 360° Extreme 50 mile mountaintop views! 20 acres - $159,900. Nothing else will compare to this mtn top. Dramatic sunrises, sunsets! New financing. Call now 800-888-1262.
Ashton Woods Final Phase - Don't miss out! 24 acres - $109,900. 4 Lane Highway Access. This is your final opportunity to own land in RARE Ashton Woods. Financing. Call while available. 800-888-1262.
ASHTON WOODS Land Bargain! 35 acres - $94,900. Only One! 4 lane highway access. Meadows, hardwoods, pines, streams! Great trails throughout! Special financing. Call owner direct. 800-888-1262.
Asheville, N.C. area BIG WATER, BIG VIEWS. Breathtaking mountain homesites! Paved Roads, Clubhouse, Fishing, Appalachian Trail. 20% OFF Limited time. 866-411-LAND. Bear River Lodge/Landtrust.

LAND/ACREAGE
FREE ADVERTISING! Revive your business by advertising in 123 newspapers across Maryland, Delaware and DC with just one phone call. Reach an audience of over 4.6 million newspaper readers and GET ONE FREE AD when you buy four (conditions apply). A 25 word ad is only $400 per week. The widest coverage at the lowest price! Call Stephanie Wilder at MDDC Press Service at 410-721-5115 or visit our web site at www.mddcpress.com.
PRECONSTRUCTION SALE
ONE-DAY OPPORTUNITY
to save up to $5,000. Oct. 30
(rain date Oct. 31)
Harpers Ferry, WV
20 Minutes to
Leesburg Appalachian Trail
Your own lake
Starting at $109,900.
Call for reservation
8:00 a.m. * 10:00 a.m. * 12:00 p.m.
800-524-3064
www.americanacreage.com
CLOSEOUT
10 acres - $59,900
10 acres w/ Log Cabin
$109,900
Nearby hunting, fishing, golfing
Mountain estate parcels ready to build your dream paradise.
We have the SITE
if you have the VISION.
Low down/financing available.
Won't last. Call today.
800-524-3064
www.americanacreage.com
MOUNTAIN ESCAPE
25 Acres, Mature Hardwoods,
Long range views, private access.
$104,900.
Call 800-316-9821.
www.echostoneproperties.com
Abandoned Farm
20.5 acres
1 ac spring-fed pond,
massive hardwoods.
Only one! $179,900.
Call 800-316-9821.
www.echostoneproperties.com

MEDICAL SUPPLIES
ABSOLUTELY NO COST TO YOU!! BRAND NEW POWER WHEELCHAIRS AND SCOOTERS. CALL TOLL FREE 800-843-9199 24 HOURS A DAY TO SEE IF YOU QUALIFY.

MISCELLANEOUS
DIRECTV FREE 3 ROOMS. System installed & delivered free. Say goodbye to cable forever. Access over 225 channels. Call 800-694-8644. www.dtv2day.com.
FREE 4-ROOM DIRECTV SYSTEM includes installation. 4 mo. FREE programming with NFL Sunday Ticket subscription. Over 205 channels! Limited time offer. S&H, restrictions, apply. 800-976-4229.

MORTGAGES
Aggressive Rehab Mortgages 100% Investor Financing 100 Stated Owner Occupied Financing All credit. Commercial Loans. We have it all. Sunset Mortgage Company. 866-718-2004. www.sunsetmortgagebank.com

REAL ESTATE
A Dream Home! Mountain log lodge. 25 Acres - $649,900. New 4 lane highway access. Gorgeous, authentic 4000 sq ft log home. Spectacular high elevation, wooded ridgetop setting. Long range mountain views. Wraparound decking, 6 bed, 2 large rec rooms, fireplace, much more! 5 minutes to major river & new WV ski resort. Call owner 800-888-1262.
Build a New Home with No Money Down! Earn Thousands in equity the day you move in! 100% financing and No payments while you build. www.iheonline.com. 800-779-7790 Ext. 501.

TAX SERVICES
IRS TAX DEBT KEEPING YOU AWAKE? Local CPA firm resolves all Federal and State tax problems for individuals and businesses. US Tax Resolutions, P.A. 877-477-1108.

VACATION PROPERTY
\Dreaming of moving to the Carolina Mtns? Beautifully wooded golf front & view homesites on mtn\ golf course. No time limit to build. Low down, excellent financing. Call 866-334-3253 x707 or visit www.cherokeevalleysc.com.

WANTED TO BUY
ANTIQUES WANTED. CYR AUCTION GALLERY OF NEW ENGLAND. PURCHASE OR CONSIGNMENT, SINGLE ITEMS OR COMPLETE ESTATES. ARTWORKS, ORIENTALIA, FURNITURE, CERAMICS, SILVER, ADVERTISING, NATIVE AMERICAN, FOLK ART, SCULPTURES, JEWELRY, STAMPS, COINS. TOPS PAID. 800-370-9164 OR 410-267-1422.

WATERFRONT PROPERTIES
End-of-Season LAKEFRONT SALE! Saturday November 6th only 1 to 3 acre lake access from $29,900. Lakefront from $99,900 *FREE CLOSING COSTS* Heron Point a spectacular DEEP waterfront community on beautiful, pristine Leesville Lake in VA. 1 to 3 acres, stately pines & hardwoods, pretty views in mountain lake setting. Paved roads, street lights, u/g utilities, pavilion, swimming pool. Lowest financing in years! Must see, call 877-280-5263 x800. TLC Realty heronpointeva.com. *restrictions apply.

The Maryland-Delaware-D.C. (MDDC) Classified Ad Network currently has 81 participating newspapers in its network - a circulation of over 1.4 million. To learn more about advertising with the MDDC, call *The Republican* at 301-334-3963.

NASCAR INSIDER
For Up-To-The-Minute NASCAR Coverage...
...See Page B3

33-2t
Rare Antique Vehicles

1938 Plymouth Pickup

1939 Plymouth Pickup
Both for $5,000 FIRM!
Also: 1951 Plymouth
4 dr, 51,000 miles. Showroom condition.
All original. **$10,000**
Call **301-387-4954** (leave message)

RECREATION

2004 SunL Scooter

- Champagne Silver
- 428 miles
- 4-stroke 49cc engine
- 80 miles per gallon

$600 o.b.o. 301-334-1739

FOR SALE – 1995 Sea Doo GTX. 3-seater w/trailer. Exc. cond., $2500 or make reasonable offer. Call 301-689-0149. 32-4.

FOR SALE – 2004 Kawasaki Ninja, like brand new, 250 engine, 700 miles, $3000. 301-334-8958. 33-2.

FOR SALE – 2001 Honda Rubicon 500 4-wheeler. With new Swamp Witch tires. Great cond. $4800 or best offer. Call 301-533-0062 or 301-616-2311. 33-2.

FOR SALE
23-foot, Class 3
MOTOR HOME
on a C-30 Chevy.
15,000 orig. miles.
Absolutely like new.
New tires, new
4,000 generator,
flat screen TV.
Comes with a tow
car ('94 Subaru).
$15,500 o.b.o.
301-387-5714
34-1t (#2837)

ATTENTION – Have permit. Need bear. Call 301-387-6661. 33-2.

FOR SALE – 2001 Polaris Super Start snowmobile. Electric start, reverse, adjustable back seat, mirrors, 2300 miles. Female owned & operated. Exc. cond. 301-387-4932. 30-5.

BOAT STORAGE

29-TF
BOAT STORAGE
Winterize • Tune-Ups
• Small Repairs • Wash
• Wax • Clean Interiors
— 2 miles N. of McHenry on Bishoff Road —
Also: SNOW REMOVAL
301-616-4995
DAR Services, LLC

REAL ESTATE

FOR SALE – House on 2 acres with one BR rental house on Sang Run Rd., 3 miles from Wisp. Call for information, 301-387-5729 or cell 301-616-5729. 33-5.

FOR SALE – 4 BR, 3 BA split level home on 1 acre on Turkey Neck Road. Interior & exterior completely remodeled. Gas fireplaces, central a/c, covered porch, hardwoods, carpet, ceramic tile, garden tub, custom oak cabinets, 2-car attached garage, storage shed & sport court. A must see! $199,500. 301-359-0881. 33-4.

FOR SALE – 1973 improved mobile on 0.61 acre (26,571 sq. ft.) with 11x27 addition. Vinyl siding, improved throughout, good water pressure. Large kitchen, DR, LR, BR, BA & laundry room & small BR. 1 block to Broadford Park. $75,000. 1104 Pittsburgh Ave., Mtn. Lake Park. Call 301-746-4959. 34-4.

FOR SALE – 3700 sq. ft. 2-story, 3 BR, cedar sided farmhouse with attached 2-car garage, family room with cathedral ceiling. Also, 28x40 service garage on wooded 2¼ acres with a stream running through. Many other features. Open house Oct. 9 & Oct. 16, 9 a.m.-5 p.m. Located ¼ mile south of Oakland. Take right past Sears building, second house on right. For information, call 301-334-4884. 32-4.

FOR SALE – Level lake access building lot with dock slip. 301-501-8123. 32-5.

RECREATION

FOR SALE – 2000 Honda Valkerie with matching pull-behind trailer. Black & chrome, 6400 miles. Call Sat. & Sun. only, 301-533-0976.

GARAGE SALES

END OF SUMMER GARAGE SALE – (Opened last weekend – rained out) Lots of "new" items added. Like new men's jeans/dress slacks, size 40-42-44 long (suit size 40); baby clothing, boy/girl; FX3 camera, extra lens; toys, knickknacks, some furniture. Thurs., Fri. & Sat., Oct. 21, 22, 23. Beside Fitzwater Furniture Store. Follow signs. 34-1.

BASEMENT SALE – Fri., Sat., Sun., Oct. 22, 23, 24, from 1-5 p.m.; Sunrise Drive across from tennis courts at Southern High. Lots of baby clothes: girls' 0-18 mon., boys' up to 4T; misc. baby items & adult clothes. 34-1.

NASCAR INSIDER
For Up-To-The-Minute NASCAR Coverage...
...See Page B3

BUSINESS OPP.

14-1tpd
—FOR SALE—
Food Business
Located in Oakland on Rt. 219
Only Serious Buyers
Mail inquiries to:
CWC
P.O. Box 3084
Oakland, MD 21550

BUSINESS OPP.

INVESTORS
New & Unique Product For Building Industry. Locally Manufactured. Excellent Potential.
301-245-4440
32-3tpd

Business For Sale
Oakland, MD
Established catalog sales ~ 15+ yrs.
Great second income opportunity
Contact Larry or Annie Steyer
301-334-3884
33-3t

REAL ESTATE

WANTED – One- to ten-acre lot near or about New Germany/Savage River State Forest. Would consider older home/cabin on property. Call Chris Rose, 1-800-677-7887, ext. 327. 33-5.

REAL ESTATE

FOR SALE – Lakefront real estate: Smith Mountain Lake, Va. Exceptional homes & home sites on 500-mile shoreline. Duff Eckstein, realtor, 540-297-4027 (h), smlduff@aol.com. 34-5.

LONG & FOSTER REAL ESTATE, INC.
To speak with an agent about an offering, call
BOB ORR
301-616-0621
800-279-4680
Website: www.westernmarylandproperty.com

LOOK, HUNTERS!!!

Code		
1982	**100 ACRES with hunting cabins!** Tons of wooded privacy, wildlife all around you! Well, septic, electric. NEW LISTING priced here, this one won't last!	$285,000
1096	**Yough Mtn. Resort Double Lot**. Surround yourself with many acres of State Land!	$4,000
1319	**3 minutes from State Land!** Electric, Perk, ready for your cabin!	$19,900
8677	**Hunters Cabin!** Woodstove in place, 5 minutes from Savage River State Forest	$26,900
3543	**8 miles from Deep Creek Lake**. Unrestricted and private 4 acres surrounded by farms	$35,000
3536	**Boiling Springs and year-round Stream**, tons of wildlife, Potomac S.F.	$45,000
1095	**35 Acres, 2 ponds**, Unrestricted	$79,800
8675	**118 acres** with Savage River	$399,000
8610	**120 acres, Near I-68**. Fields, woods, ponds. Ideal homesite with hunting options.	$420,000

FOR AUTOMATED RECORDED INFO ON A PROPERTY, PLEASE DIAL 1-877-INFOLINE (463-6546) and enter the 4-digit code number

(#10117) 10/21-28 (2)
HOUSE FOR SALE (by Estate)
$180,000

Conveniently located approximately 1 mi. S. of Keyser, off the west side of U.S. Rt. 220, to Hillcrest Drive, Keyser, Mineral County, W.Va., containing 1.23 acres +\-, the rambler-style, single-family home contains approximately 2,270 sq. ft. of gross living space. The rooms consist of a kitchen, dining room, living room, laundry room, breakfast nook, utility room, 2 bedrooms, 2 bathrooms, family room, recreation room, sunroom, and finished basement, with a 2-car attached garage. Amenities include a fireplace, multiple water features, central air conditioning, spiral staircase, dishwasher, garbage disposal, garden window in kitchen, patio, wraparound deck, storage buildings, gazebo, greenhouse, and macadam-surfaced private driveway. The property also has a 24'x24' finished workshop complete with heating and air conditioning.

For additional information or to schedule an appointment to view the property, please contact the Law Office of Barr Sites & Cissel at 304-788-3341. Jack C. Barr, Executor.

FOR RENT

The Republican
"We are pledged to the letter and spirit of U.S. policy for the achievement of equal housing opportunity throughout the Nation. We encourage and support an affirmative advertising and marketing program in which there are no barriers to obtaining housing because of race, color, religion, sex, or national origin."

FOR RENT – Apartment in Salisbury, Pa.; 2 BR, second-floor. No pets. $350 plus util.; sec. dep. & ref. required. 814-662-2771, 814-442-4430. 34-2.

FOR RENT – Small country house; totally furnished. No children or pets. References required. 301-334-9598. 34-3.

FOR RENT – 2 apartments in Oakland: efficiency & 1 BR. No children. No pets. 301-334-1218. 34-5.

FOR RENT – One or two BR apartment, nonsmokers. One BR, $300; two BR, $350. 301-533-0357. 34-2.

ROOM FOR RENT – Includes cooking, laundry, diet meals. Must love pets. I have 4 dogs & 2 cats. No transportation. Call Georgia Weimer, 301-387-4783, before 5 p.m.

FOR RENT – Mobile home on Old Morgantown Rd. West, Friendsville. 301-746-5480. 34-5.

FOR RENT – Apartments in Garrett & Allegany counties. Call for availability. Sec. dep. & ref. required. 301-895-3250. 34-5.

FOR RENT – Luxurious 2 BR apartment with loft. AC & complete security. Downtown Oakland, $500/mo. plus utilities. 301-334-3826. 34-5.

FOR RENT – Efficiency one mile from Arrowhead, $500/month, includes util. Six-month lease required, one month sec. dep., partly furnished, available Nov. 1. Contact 301-501-0686, 301-387-7097. 33-2.

FOR RENT – 2 BR apt., close to town, AC, mostly furnished. No pets! $450/mo. + utilities. 301-334-1567. 33-4.

FOR RENT – Brick house; 3 BR, 2½ BA. Grantsville area, close to I-68, easy access. 301-895-3751 daytime, 301-895-5305 evening. 33-4.

FOR RENT – 1 BR & 2 BR duplex, Swanton-Green Glade area, great view, pool, lake privileges, quiet neighborhood. No pets. Lease, security & references. $325/$425 month. Call 301-387-6276. 33-4.

FOR RENT – 1 BR unfurnished apartment in Grantsville. No pets. Sec. dep. required. Call morning or evening at 301-895-5571. 32-5.

Reminder...
Display or classified advertising sent via e-mail should be confirmed by phone or fax to guarantee publication.

FOR RENT

FOR RENT – Large 2 BR mobile home on farm, very private. 5 miles from Oakland, 2 miles from Deep Creek Lake. 3 sides woods & fabulous mountain view. $450/mo. 301-387-2203, 301-829-2595. 33-3.

FOR RENT – 3-level, 3 BR, 3 BA town home in wooded setting @ Laurel Brook. Fireplace, skylights, deck, all appliances included. $1000/month + util. & sec. dep. Available in December. Call 301-501-0112. 33-4.

FOR RENT – 3 BR rancher at Trader's Landing next to Brenda's Pizzeria. Tastefully furnished. Washer/dryer. Trash & cable included. Deposit & references required. Please call Steve at 301-387-4199. 33-2.

FOR RENT – 3 BR house in Terra Alta. 304-789-2887. 33-2.

FOR RENT – 1 BR, 1 BA apartment with view of the lake & ski slopes, $350/month plus utilities. 301-387-5225, leave message. 32-5.

FOR RENT – 4 BR unfurnished house in Oakland. Application & sec. dep. required. Call 301-334-4642 after 6 p.m. for details; ask for Ann. 32-4.

FOR RENT – Two 2 BR apartments close to downtown Oakland. No smoking, kids or pets. Garage, washer/dryer hookup. Sec. dep. & ref. required. $475 & $450, heat included. Call 304-478-2899 after 6:30 p.m. 32-6.

FOR RENT – Two 3 BR apartments in Deer Park. Must be Section 8 approved. No pets. 301-387-6976 weekdays. 31-5.

FOR RENT – 3 BR apartment in McHenry, close to Garrett College. $425/monthly. One-year lease, sec. dep. & ref. required. No pets. 301-387-6976 weekdays. 30-5.

FOR RENT
• Large 2 BR, 2 BA, 2 living area **Laurel Brook town home** unit. **$800/mo. + util.**
• 2 BR, 1 BA home in **Oakland area. $450/mo. + util.**
• Cozy, furnished 3 BR, 2 BA **chalet-style home** w/lake access, possible dock slip rental. **$1,000/mo. + util.**
Please call
Coldwell Banker Deep Creek Realty
for a showing appt.
301-387-6187
1-800-769-5300
34-2t (#93)

Rent LAKEFRONT BEFORE You Buy!
Small groups acceptable.
3 BR, 2 BA house. Dock slip included. Fully furnished. Hot tub. Wisp views. Walk to restaurants and bars.
2 BR cottage. Fully furnished. Dock slip included. Convenient to McHenry and ski slopes.
301-387-4757
32-4t

FOR RENT
Location! Location! Location!
Deep Creek Lake - 4 BR, 3 BA chalet. FP, WD, large deck, garage, boat slip. 150 feet to lake. Convenient location. US 219 Bridge - Rock Lodge Rd. No pets. $1,200/mo. annual + util.
304-842-2515
34-3t (1343)

PMS
PROPERTY MANAGEMENT SERVICES
Bus: 301-387-5976
Fax: 301-387-2098
23789 GARRETT HWY., STE. 6, MCHENRY, MD 21541
FOR RENT

3 Mosser Rd., McHenry - Furnished 1 BR townhouse $495/mo. + utilities.

Ridge Rd., Swanton - 3 BR, 1 BA, fireplace, storage shed. $595/mo. + util.

North Glade Rd., Swanton - 3 BR ranch, finished basement on 3 acres. $950/mo. + util.
Monte Vista Rd., Oakland - 4 BR farm house, garage and outside building. $950/mo. + util.
See other offerings at: www.janbernard.com

COMMERCIAL PROP.

3-tf
FOR SALE

PRIME COMMERCIAL REAL ESTATE
2.93 ac, 450 ft. of 219 road frontage, 9,648 sq. ft. bldg.
29940 Garrett Hwy., Accident, MD 21520
Just 5 min. from Deep Creek Lake, Maryland
For Price & Info. Call: 301-746-8515 or 301-616-8514, ask For Rick

12-tf
Commercial Building & Land
FOR LEASE
At intersection of Rts. 42 & 219
2,400 sq. ft. of open area w/two 12' overhead doors. Heated building w/plenty of parking or outside storage.
301-387-6501

LOTS & ACREAGE

FOR SALE – Buildable lot, cleared, 0.28 acre (100x120), utilities for hook-up. 1 block to Broadford Park. 804 M St., Mtn. Lake Park. Call 301-746-4959. 34-4.

FOR SALE – Lot, Brant Road, 100 ft. of road frontage, with sewer tap. 412-787-1896. 33-2.

PETS

Pet Containment Systems SALES & INSTALLATION
Electronic Training Collars
Hound Supplies
301-387-2587
8-tf

FOR SALE – 6-month-old female shih tzu dog. Shots up to date. $350. Call 301-334-6309. 34-2.

FREE – Kittens to good home. 301-334-1811. 34-2.

FOR SALE – Registered rottweiler pups. Ready to go; $350 females, $250 males. 301-387-3666. 33-4.

FREE – To good home: 4-month-old female mini dachshund with papers; moving. Call after 4 p.m. 301-895-4451. 33-3.

FOR SALE – Cocker spaniel puppies. 3 females, 2 males. Ready to go Oct. 20. Call 301-334-1527 after 5 p.m. 32-4.

FOR SALE – AKC reg. German short hair pointer puppies. One male, 4 females left. 301-746-4004 or 301-501-0672, leave message. 31-4.

SPAY/NEUTER – Can't afford to have your pet "fixed?" Help is available. Contact PAWS at 301-746-5939. 30-5.

FREE WOOD SKIDS
(when available)
The Republican
108 S. Second St.
301-334-3963

INSURANCE

ERIE INSURANCE GROUP
KIGHT'S INSURANCE
110 S. Second St.
Oakland, MD
(301) 334-3968

COMMERCIAL PROP.

FOR RENT
Grantsville Shopping Plaza
— 1,200 sq. ft. & 600 sq. ft. —
443-297-9016

FOR SALE – 6000 SF, 3-story frame building in Gormania, W.Va. Antiques & furniture stripping tanks included. Call Rodger Ware at 304-613-1208 or 304-478-1030. 34-3.

FOR RENT – Office space. 2016 sq. ft. prime office space located 2 miles north of Oakland on Rt. 219. Rental includes utilities (except telephone), paved parking, lawn care & snow removal. Call 301-387-9203 and ask for Cosette Harman. 34-5.

FOR RENT – Office building, Grantsville area, business or combination business/apartment, paved parking. 301-895-3751, evenings 301-895-5305. 33-4.

FOR RENT – 2 offices overlooking Deep Creek Lake: $750 & $950 per month. Call for details, 301-387-9198. 33-5.

FOR RENT – Office space. 768 sq. ft. Mosser Rd., McHenry. $375/mo., includes utilities. Storage also available. 301-387-7160. 30-5.

FOR RENT – Office space in Terra Alta. 304-789-6954. 30-5.

FOR RENT – Office space. 1056 sq. ft. office building located 2 miles north of Oakland on Rt. 219. $600/month plus utilities, paved parking, lawn care & snow removal. Call 301-387-3293.

LAWN/GARDEN

FOR SALE – 2003 John Deere tractor mod. 4010, 18½ hp diesel engine, 4WD, hydrostatic transmission, mid & rear PTO, 3-point hitch, 410 loader, 54" mid mount mower deck, turf tires, 80 hrs.; $12,500 or best offer. 301-616-2648. 32-4.

INSURANCE

We've got you covered.
We're there when you need us. Offering individual solutions to help customize your policy.

Andrea L Shaffer

Shillito/Hansford
513 East Oak St
Oakland, MD 21550
shaffea3@nationwide.com
301-334-3999

Nationwide® Insurance & Financial Services
Nationwide Is On Your Side®

Life insurance underwritten by Nationwide Life Insurance Company. Nationwide Mutual Insurance Company and Affiliated Companies. Home Office: Columbus, OH 43215-2220.

ANTIQUES

FOR SALE – Antique 4-drawer chest, handles are fruit. $300. 301-387-5744.

FOR SALE – Antique table & 6 chairs. 301-245-4413. 32-4.

LIVESTOCK

FOR SALE – 18-month-old stallion paint colt, $500. Call 334-3103 (day), 387-4313 (night). 34-2.

FOR SALE – Purebred Angus bull calves, average weight 500 lbs., A.I. breeding. 304-329-3915. 33-2.

FARM ITEMS

FOR SALE – (5) new 5' King Kutter brush hogs; 16' new trailer with 4-wheel brakes, G.W. 9000 lbs.; 3000 Ford diesel tractor; 6 front wheel weights. 301-746-8116. 34-2.

FOR SALE – Good mixed first cutting hay. Approximately 80% timothy, 20% alfalfa. Never rained on. Phone 301-334-4690. 34-3.

FOR SALE – Ear corn. 301-334-8737. 34-3.

FOR SALE – Hay, Accident area. 301-895-3125.

FOR SALE – Fix up or for parts 66 New Holland baler; also 2-row John Deere corn planter. 301-334-2985. 33-2.

FOR SALE – Ford 3000 tractor w/cab, 6' snowblower, 7' blade, chains. 1-301-387-4809. 33-3.

FOR SALE – 1998 Ponderosa livestock trailer, 16', new paint, very good cond., $2250. 25 round bales hay, 4x5, mostly second growth, $12.50. Call John Ledden, 304-789-2814. 33-2.

FOR SALE – Ear corn, hay & straw. Please, no Sunday calls. 301-334-4391. 33-2.

FOR SALE – 1986 Int. 686 farm tractor. Good cond. Good tires. 301-616-5000, 301-616-8201. 33-2.

FOR SALE – Ford 5' brush hog, $400; Ford 6' 930B finish mower, like new, $1600; 6' front angle blade, $1600. 304-789-2533. 33-3.

FOR SALE – Good hay & mulch hay. Eglon, W.Va. 301-729-1854. 33-5.

FOR SALE – Hay. 301-387-5723. 32-5.

FOR SALE – New Holland 256 side delivery hay rake, good working cond., $1600. 304-789-2735, leave message. 32-5.

FOR SALE – Used tractors. 301-746-8116. 32-5.

FOR SALE – Stoltzfus fertilizer & lime spreaders, www.kneppers.net, 814-483-0108. 32-4.

FOR SALE – Hay; regular & round bales. 301-334-8776. 31-5.

HAULING & SPREADING – Greer lime. 304-735-3352. 3-38.

INSURANCE

8-tf
FOR SALE
- Bale wagons
- Round & large square bale carriers
- Feeder Wagons
- Bale Feeders

Buck Hill Farm
1254 Legeer Rd.
Bittinger, Md.
301-245-4617

INSURANCE

Hershberger Insurance
301-895-5161 • 301-746-8562
Your insurance needs are our specialty
You take care of your farm & we'll take care of your insurance—protecting your farm, family, and retirement.
Nobody cares as much about Garrett County farm families as we do.
Hershberger Insurance Agency
141 Main St.
Grantsville, MD 21536
Call Hershberger Insurance Agency TODAY!

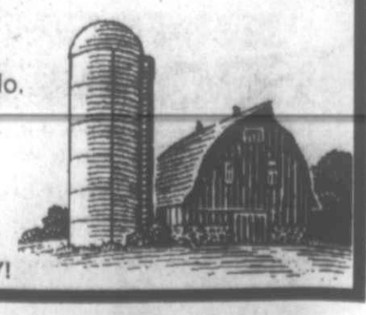

SATELLITE/TV

DIRECTV. dish NETWORK

UP TO 3 ROOMS FREE!
GET YOUR LOCAL CHANNELS NOW!
HIGHPOINT ELECTRONICS
"18 YEARS OF SATELLITE EXPERIENCE"
SALISBURY, PA 15558
814-662-2424 800-294-8929
Check out the details at highpointelectronics.com

BUILDING SUPPLIES

Custom Engineered STEEL BUILDINGS

LIMITED TIME!
Factory participation discounts on commercial/multi-purpose and utility buildings.
Turn-Key & Package Deals
R.T. Contracting LLC
301-746-5778

POXY COAT II™
PROTECTIVE COATING WITH 10-YR. GUARANTEE
8 Beautiful Colors!
Plus sealer & clear.
Use on wood, metal, masonry, fiberglass.
3 Times the Coverage of Other Coatings
EXTERIOR - INTERIOR
15% Discount on Orders Placed by Nov. 15!
Authorized Dealer:
R.T. Contracting LLC
32-tf 301-746-5778

Try our Want Ads. They Pay.

PLUMBING & HEATING

Coal • Gas • Oil • Wood

Your #1 Source For Wood Heat!
New unique coal & wood grate. Makes 85% less smoke than others and burns less wood!
HeatSource1
Stainless Steel Wood Furnace
Jacobs Outdoor Furnace
183 Critchfield Rd.
Somerset, PA 15501
814-445-2336 31-tf

PHONE: 301-245-4778
FAX: 301-245-4779
15-tf
DIEHLMANN
Plumbing & Heating, LLC
24-HOUR SERVICE
20 YEARS' EXPERIENCE
MASTER #30154
STEVE DIEHLMANN
1668 LEGEER ROAD
BITTINGER, MD 21522

MOBILE HOMES

FOR SALE – 14x55, 2 BR mobile home. 301-387-2302. 31-4.

FOR SALE – Mobile homes/trailers, Deep Creek Lake area. Best offer takes them. You haul. 301-616-7585. 34-1.

MODULAR HOMES

New Homes Are Landing at
D&D HOMES
COLONY MODULAR & MANUFACTURED HOMES
NEW Cape Cod 28x56 ----- $69,900
28x68 Mod. 7/12 Roof -- $69,900
NEW 28x64 3 BR & porch - $64,900
28x80 4/5 BR, Ldd ------- $62,700
NEW Stepdown 28x60 -- $59,900
NEW 28x56 ------------- $49,900
Financing Available!
D&D HOMES
located at D&D Motors
Rt. 36, Barton, MD
301-359-9621
14-tf www.dd-homes.com

Custom Floor Plans to meet every taste and budget
Highest Quality Standard
10 Year Warranty

The best in modular construction
HUMBERSON HOMES INC.
Quality homes since 1976
Rt. 219, Humberson Center, McHenry, MD 21541 301-387-6976
www.humberson.com
MHBR #305

WANTED

Wanted to buy WILD GINSENG
301-739-4061
32-tf

WANTED – Live-in for the care of an elderly couple in the Gormania area which would include light housekeeping. If interested, please call 304-693-7721. 34-2.

WANTED – Old gasoline hit & miss engine, any condition considered. Please call 301-676-2478. 33-8.

WANTED – A rifle over shotgun (.22 over 20 ga.?) combo. 301-746-8162. 32-3.

WANTED – Maytag & water cooled hit & miss gas engines, any condition, or parts & John Deere H parts tractor. 814-634-1918. 31-4.

WANTED TO RENT – At least 3 BR house or mobile home in Grant or southern Garrett County area. Must allow pets. 304-788-2147.

WANTED – Metal tomato stakes, good cond. Call 301-387-8042 after 8 p.m. 31-4.

WANTED – Junk cars & trucks for free or very reasonable price. 301-746-5045.

PERSONAL

ADOPTION – Loving parents with one son seek to adopt infant. Legal & medical expenses paid. Call Paul & Leslie, 1-877-267-1006 or hope2adoptone@aol.com.

FUELS

FOR SALE – Firewood. Call 240-321-0658. 34-5.

FOR SALE – Firewood. 301-334-2831. 34-10.

24-tf **Wholesale FIREWOOD**
Any Size, Any Amount, Any Length
Wrapped bundles or dump truck load
Sunday deliveries
301-334-2591
301-334-4744
301-334-0971

MODULAR HOMES

SERVICES

KIDS WORLD – Day Care, located on Hutton Road, is now open. Limited spaces. Call 301-533-0301. Lic. #11-130220. 33-2.

GENERAL HAULING – Auto, farm, construction, etc. Local/long distance. No job too small. To 8000 lbs. 301-334-9568, 301-501-2382. 33-4.

SERVICES – Would you like a helping hand or just need someone to do your odd jobs for you? Reasonable rates. Call Darrell at 301-334-4678; if no answer, leave message. 33-4.

WILL DO – Masonry small repairs; rock, block, brick, small jobs. Evenings & weekends. 301-334-8471. 33-5.

PAINTING – Interior, exterior, residential, commercial. Competitive prices, free estimates. Small jobs welcome; insured. 301-387-8545. 32-5.

CLEANUP WORK – Leaves & branches, pressure washing decks & walks. Cell 301-616-9905; home 301-334-9054. Ask for Joe. 31-8.

SERVICES – We do it all: stone, concrete, decks; fix & new projects as well. 301-689-9304. Custom bricklayers & builders. Only top quality work. 31-5.

Casting Stones Masonry
Rodney Swiger, Owner
Foundations & Rock Veneer
Snow Removal
301-616-7561 cell
301-334-8109 home 15-dec

One Call Does It All!
SCRUBBING BUBBLES
Cleaning Service
301-334-9242
General cleaning, lawn maintenance, pressure washing, snow plowing, firewood
FREE estimate. Call today!

Commercial & Residential
Pick - Nick Lawn Service
Owner/Operator
Nicholas Pickrel
1886 Mosser Rd.
McHenry, MD 21541
301-387-4182
301-501-1818

BOOK REPAIRS – For Bibles, hymnals, and other books. Loose covers and pages reset and tightened. Call Ivan Rowe, 301-334-4334. 34-1.

SKID STEER SERVICES – Backfilling, spreading topsoil and stone, driveways, snow removal, light grading. Call Rick, 301-387-8348 or 301-616-1050. 34-5.

WILL DO – A Christian-based company called A Splash of Color, Painting and More. Interior/exterior painting & high pressure cleaning. Call 301-453-3121 or 301-501-1768. MHIC #87134. 34-5.

WILL DO – Lawn maintenance, pressure washing, tree trimming, leaf removal & chipping. Insured. Rick, 301-387-8348, 301-616-1050. 34-5.

Residential and Commercial Window Cleaning
Schedule Your Appointment Now!
CRYSTAL CLEAR SERVICES OF WEST VIRGINIA, INC.
304-788-2119
14-nov

ERVIN'S TREE REMOVAL
• Tree Removal
• Lot Clearing
• Fire Wood
FREE ESTIMATES
INSURED
Randy Ervin, Owner
301-334-4960
15-tf 301-334-8514

WANT QUALITY CLEANING DONE?
We're the best!
★ Older homes or new.
★ Experienced log home cleaners.
★ Oakland & lake areas.
★ We do a great job for businesses, too!
★ Insured.
Kela's Cleaning Service
301-533-0098
24-tf

29-tf **PEEK-A-BOO FENCING**
Farm & Residential
Fence Repair & Maintenance
Installation Of All Types
Specializing in Split Rail, Picket, & Board Fence
Family Owned & Operated
301-387-5644
ON CALL SNOW REMOVAL
Book NOW for Spring - Save 10%

Custom WOODWORKING & Design
"We Work With Solid Wood"
• Custom Cabinetry
• Custom Woodworking
• Furniture (indoor & outdoor)
• Countertops
• Milling of Lumber
Free Estimates
301-616-5505

Bruce Schissler, Owner/Operator
Kelly Seal, Jr., Owner/Operator

FREE Estimates – Reasonable Rates
SAVAGE RIVER BACKHOE SERVICES, INC.
Over 50 years combined quality service you can count on...
•Backhoe Services •Complete Site Preparation •Clearing
•Septic Systems •Water & Sewer Work •Foundations
430 Wildland Drive
Ph: 301-359-0747 Swanton, MD 21561 Cell: 443-398-0698

Window Decor
Treatments & More
3M Scotchtint
Block Heat • Reduce Glare • Block UV Rays
Get the Best for Less!
We will match or beat any local competitor's film or window treatment price!
Window Treatments by:
Hunter Douglas • Graber
Already ordered your blinds? We can install them!
Fran Booth
301-387-7523 • 301-501-7523 7-tf

SERVICES

SEAMSTRESS SERVICES – Hems, alterations, new items, drapes, curtains, etc. Call Karen at 301-334-4498. 33-5.

YARD WORK – Cleaning yards, raking leaves, plowing driveways. 301-616-5719.

L & M MASONRY– Rock, block, brick. 301-334-8471. 33-5.

EQUIPMENT – For rent: day, week, month. Call from 7:30-5, Mon.-Fri., 301-387-2531. 31-5.

SNOW REMOVAL
Commercial • Residential
GRANTSVILLE
SPRINGS
SALISBURY
By the Visit & Seasonal Rates
Insured & Experienced (6574)
814-662-4404

Lake Area & Garrett County HOME SERVICES
• Handyman services
• Small jobs
• Weekly winter check-up on vacation homes
• Property Management
• Home assessments & maintenance
Call 301-746-8708 32-3t

LAWN CARE
Landscaping • Topsoil • Seeding
Mowing • Trimming • Mulching • Leaf & Yard Cleanup
Snowplowing • Hauling • Gravel • Painting • Powerwashing
301-501-9220
Reasonable and Reliable Service!
DAN DUCKWORTH 301-533-0191
29-Oct

Piano Lessons
$10.00 Per Half Hour
Subjects Covered:
• Note Reading • Rhythm
• Dynamics • Technique
• Sight Reading • Music Theory
• Notation
Call: 301-746-8635 33-2tpd

Pleasant Valley Lawn Care
FALL CLEANUP
Residential & Commercial
Mowing • Trimming • Mulching
FREE ESTIMATES
301-334-8374 • 301-616-8374
31-tf Jack Fitzwater: Owner
Professional Service at a Reasonable Rate

John's
Home Repair & Services
John P. Schmidt
Licensed and Insured MHIC #87353
• Electrical • Plumbing • Drywall • Carpentry • Remodeling
• Exterior Repair • Odd Jobs • Custom Carpentry Projects
301-533-0808 or 240-727-5060

Since 1930
Brenneman WELL DRILLING, INC.
36-tf
GROUNDWATER SPECIALISTS
PUMPS
REPAIRS
CONDITIONING
OFFICE
301-746-8666
FAX
301-895-DRIL
Providing & Protecting America's Groundwater
www.brennemanwelldrilling.com

23-tf **Small Jobs Unlimited General Contractors**

Alteration & Restoration Specialists
Bathrooms • Kitchens • Garages
Carports • Decks & Much More
Over 25 Years of Quality Craftsmanship
301-387-8040
Oakland, Md.
Licensed MHIC69938 Insured

SERVICES

SERVICES – Masonry work wanted. Do basements, foundations, pour floors, flues, fireplaces. Do all kinds of block, brick, stone & concrete jobs. Call Butler Masonry, 301-387-5669. 33-5.

E-Z Excavating
Complete Excavating Service
Paul Everly 48-tf
301-334-2940
1-800-491-3963

17-tf **CANVAS CREATIONS**
• Boat Covers
• Awnings, etc.
Anything Canvas
301-387-4192

SERVICES

WILL DO – Painting: interior & exterior. Also, pressure washing & cleaning service, spring & general cleaning. Quality work. Call James, 301-533-0148. 30-5.

Custom Brick Layers & Builders
301-777-7349
Macon Jonez
Stone Specialists
All types-brick, block & concrete

BL Enterprises
Reasonable Rates
Skid Loader Service
Landscaping • Tree Removal
• Building Projects
Robert Lipscomb
301-746-8113 Insured
Cell: 301-616-1299 Free Estimates

9-tf **D&M Stone**
Wide variety of landscaping stones available
Delivery Available
301-453-3200

SERVICES

Property Services
Lawn Service • Trimming
• Pressure Washing
• General Hauling up to 3,000 lbs.
19-tf 301-387-2587

Humberson Excavating
• Site preparation
• Road building
• Foundations
Loader, backhoe, dozer, dump truck
— Free estimates —
301-387-4013
301-387-5858
301-387-2501

CARROLL HARVEY CONTRACTING
— FREE ESTIMATES —
•Decks • Remodeling
• Roofs • Additions
• Siding • Carports
• Windows •Garages
• Doors • Cabinets
301-334-6156
MHIC #77327
409 I St.
Mtn. Lake Park, MD 9-tf

SOJOURN MOVERS
Oakland's First & Finest
Professional Household & Office Moving Service!
Free Estimates
In business since 1993 "Thanks for the opportunity to serve you."
Local and Long Distance
Stan DeWitt
Phone: 301-334-6211

10-tf **JD EXCAVATING**
Dozers
Loaders
Backhoe
Septic Systems
Water & Sewer Work

Roads
Clearing
Driveways
Foundations
Complete Site Preparation
Retaining Walls
Building Stone & Dry Stack Rock Available
Free Estimates & Consultation
301-387-9144

6-tf **MEADOW MOUNTAIN WORKS**

Seamless Aluminum Gutter
We use high quality .032 gauge seamless aluminum gutter
20 COLORS AVAILABLE
LEAF GUTTER GUARD
FREE ESTIMATES
LOCALLY OWNED & OPERATED
301-334-1160

PRE-CAST CONCRETE FOUNDATIONS
Superior Walls
Warm, dry & easy to finish

HUMBERSON HOMES
Call for a free quote on your new foundation.
Model Available For Viewing
CONTRACTORS WELCOMED
25254 Garrett Hwy. Mchenry, MD 21541
301-387-6976 800-457-6777

Many Services. One Guarantee.
• Carpet & Furniture Specialists
• Residential/Commercial
• Spot Removal
• Total Home Cleaning
• Complete Fire & Water Damage Specialists
• Insurance Claims Welcome
• Smoke & Odor Removal
• Anti-Mildew Treatment

ServiceMASTER Clean
The clean you expect. The service you deserve.
www.servicemasterclean.com

ServiceMASTER of Garrett County
CALL FOR 24-HOUR EMERGENCY SERVICE
301-334-1215 or 301-387-4864

Notes From Bittinger

by Joan Glotfelty Sussman

Although it was wonderful to see my Claire once again, if even only for a few minutes, she had lots of people to see, lots of places to be, and even worked a final shift at Lakeside Creamery for the big ice cream eating contest. She was even part of a wet, unusual, gloomy Autumn Glory weekend. She braved the rain, sleet, and snow to watch her cousin Blakely, Northern High School's Autumn Glory Princess, who shivered on their float in the parade in Oakland on Saturday. It was not a day to wear a sleeveless gown outside.

The Northern High School Band also marched in the parade, got soaked, and then had to participate in the band competition at Southern High School on Saturday evening. They won in their particular category with their highest score this season.

Someone wise said that God didn't give us our children, but he only lent them to us, even that is only part-time. Band competitions are coming up and they have a very busy practice schedule. It seems as if they don't mind it at all, as they want more practice and more work because they want to excel.

Riding on the festival's ambassadors' float were turkey growers from the early 1950s who began the Autumn Turkey Festival, serving turkey dinners and packed lunches for the visitors on the trains coming to Oakland for the fall. Helen Glotfelty, Loretta Opel, Donna Glotfelty, Dorothy Teets, Ruth DiPaolo, and Sam Bowman graced the float, along with our senior lady, 99-year-old Ida Reckner. They rode in a surrey pulled by a beautiful horse. They reported that they also were cold and wet.

Mother Ruth and friend Betty Sacra of Winchester, Va., attended the Autumn Glory Kick-off Reception on Wednesday evening and the various activities on Friday and Saturday. George and Chris Farmer, Baltimore, visited the Glotfeltys and attended the festivities.

I guess we can't get too much rain, as Rock Lodge spring is barely running. It is something I never remember being so low at this time of year. I wish I knew what is wrong; however, maybe it is better not to know. I worry if I don't understand something, but if I know the truth, that is almost worse for me. Sometimes I almost envy the thoughtless people like Alfred E. Newman of *Mad* magazine, who says, "What, me worry?"

I am almost filled with dread about the dark cold months we are in for soon. Last evening, last night, and this morning I had a glimpse of how life used to be and how it should be now. For what reason I don't know, Caitlin and Meredith's father preferred they stay with me on Monday evening. I rarely have the pleasure of just being a full-time mother anymore. I know that the time for that runs out, but last night I slept better and longer than I have for a long time. It was just nice watching them do their own things, even if it included cranky outbursts or watching unbearable television shows. During my younger days most programs suited pretty much all my family. "Bonanza," "Cheyenne," and the "Wonderful World of Disney" pretty much suited everyone.

Whoever decides to go ahead or not with school activities in the county knew they chose wisely last evening when they postponed the NHS soccer game, for which the band was supposed to perform. It turned out to be a terribly wet evening.

A dreary rain certainly did not prevent me when I was a young rider from riding as long as daylight permitted. Joey didn't mind the rain anymore than I did. When he was jumping in shows, mud did not matter to him.

I am happy to report that Lottie Brenneman returned home from the hospital on Sunday. Her girls have been busy taking care of her, and she seems to be getting along fine after her surgery and long stay in the hospital.

Not on the good side, Don Sealing is back in the Sacred Heart Hospital. He recently returned home from the hospital following surgery. He was rushed back to the hospital Sunday evening following chest pains. He had some more shunts inserted into the heart on Monday. Prayers for his recovery are appreciated.

GOBA To Hold GoblinFest Before Halloween Parade

GOBA (Greater Oakland Business Association) is inviting "goblins" of all ages to the B&O train station before the Oakland/Mtn. Lake Park Lions Club Halloween Parade and Social on Thursday, Oct. 28. Beginning at 4 p.m. and continuing until the parade, there will be old, black and white classic horror films shown on a big screen TV at the train station.

For the first 50 children arriving, there will be pumpkins and gourds for painting.

For more information, persons may call Cherie Ross at 301-616-3026.

Grantsville Fall Festival Slated For October 30

The Grantsville Elementary PTO has announced that its annual Fall Festival will be held at the school on Saturday, Oct. 30, from 11 a.m. to 4 p.m.

The public is invited to attend, and children and adults are encouraged to dress in costume for the occasion. Costumes will be judged in three categories.

There will be a 50-cent admission charge for those attending who are not Grantsville Elementary School students. Children age 4 and under will be admitted free.

Planned activities and games include a bake sale, fish pond, golfing, cake walk, radar baseball throw, face painting, limbo, duck pond, dime toss, moon bounce, hay rides, haunted house, bean bag toss, whale slide, and sack race. Tickets will be priced at four for $1.

Refreshments will include hot dogs, sloppy joes, nachos, snow cones, popcorn, and soda.

Raffle tickets are currently on sale for a 50/50 drawing, half a beef, and $1,000 worth of gas.

The PTO leaders noted that they are still in need of volunteers for the festival, as well as donations from area businesses. Middle and high school students may earn service credit hours by helping at the festival.

For more information, persons may contact PTO vice president Becky Thomas at 301-895-4540.

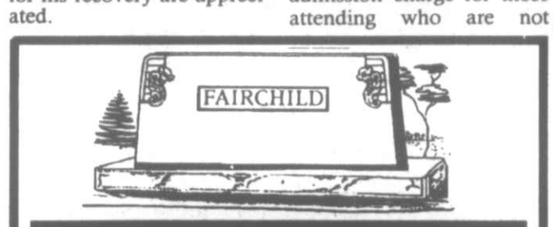

Johnson Memorial Company
SINCE 1905
BUY DIRECT FROM THE MANUFACTURER & SAVE.
Largest Selection In The Area.
Our Quality and Workmanship Can't Be Beat.
Call For Directions
1-800-562-1296
20 Salisbury Street Meysersdale, PA 15552

GARRETT CINEMAS
Today's Hits With Tomorrow's Technology
RT 219 DEEP CREEK LAKE MD
OCTOBER 22 - OCTOBER 28 (301) 387-2500

SHALL WE DANCE? (PG-13) Jennifer Lopez, Richard Gere
FRI 4:40, 7:20, 9:40
SAT & SUN 11:50, 2:05, 4:40, 7:20, 9:40
MON - THURS 5:25, 7:50

THE GRUDGE (PG-13) Sarah Michelle Gellar, Jason Behr
FRI 4:35, 6:50, 9:25
SAT & SUN 12:20, 2:30, 4:35, 6:50, 9:25
MON-THURS 5:45, 8:15

SURVIVING CHRISTMAS (PG-13) Ben Affleck, Christina Applegate
FRI 4:50, 7:25, 9:35
SAT & SUN 12:40, 2:50, 4:50, 7:25, 9:35
MON - THURS 5:30, 7:40

SHARK TALE (PG) Voices of: Will Smith, Robert De Niro
FRI 4:20, 6:45, 9:00
SAT & SUN 12:00, 2:10, 4:20, 6:45, 9:00
MON - THURS 5:00, 7:30

LADDER 49 (PG-13) Joaquin Phoenix, John Travolta
FRI 4:30, 7:00, 9:30
SAT & SUN 11:30, 2:00, 4:30, 7:00, 9:30
MON - THURS 5:20, 7:55

FRIDAY NIGHT LIGHTS (PG-13) Billy Bob Thornton, Derek Luke
FRI 4:45, 7:10, 9:45
SAT & SUN 11:40, 2:15, 4:45, 7:10, 9:45
MON - THURS 5:10, 7:45

TEAM AMERICA: WORLD POLICE (R) Trey Parker, Matt Stone
FRI 5:00, 7:15, 9:20
SAT & SUN 12:30, 2:40, 5:00, 7:15, 9:20
MON - THURS 5:40, 8:00

SHAUN OF THE DEAD (R)
FRI 5:10, 9:50
SAT & SUN 5:10, 9:50
MON - THURS 8:10

TAXI (PG-13)
FRI 7:30
SAT & SUN 12:10, 2:20, 7:30
MON - THURS 5:50

Internet listings at www.deepcreektimes.com www.times-news.com www.hollywoodonline.com

LONG & FOSTER REAL ESTATE, INC.

LONG & FOSTER

www.DeepCreekResort.com

The Mid-Atlantic's #1 Real Estate Co.

Email: Deepcreek.md@longandfoster.com

Deep Creek (McHenry) 301-387-4700 – 800-336-5253

Deep Creek (Mid Lake) 301-387-2980 – 800-279-4680

Oakland: 301-334-9777 – 800-634-9777

NEW LISTINGS

GA0000EDK – $849,000
Prestigious Thousand Acres location! Private type A dock on 100 ft. of lakefront. 3 BR including master suite, den/office and GR with massive FP. Aprox. 3,000 sq. ft. of total living space. 1.87 acres with view across broad expanse of lake to the southwest.

GA5036197 – $550,000
New construction just 1 mile from Wisp with 2 MB suites, 2 living areas, 2 FPs, screened-in porch and loads of decking. Open floor plan, finished basement and enclosed breeze way leading to attached garage.

GA5034274 – $499,000
Contemporary-style home with lake access & dock slip! Features 2 living areas with FPs & stone hearth, an open kitchen & dining area, bonus storage room over garage and add'l. BR & ½ BA. Great year-round or vacation home.

GA5054171 – $450,000
New construction located in one of the area's most desirable communities. Plenty of room for two families to share with four master suites, 2 living areas & 2 FPs. Relax on the front or rear 8x58 covered porches surrounded by exquisite mountain views. 2 miles from Wisp.

GA4856862 – $449,000
New construction of a private, lake view home on Holiday Hill. Large 1.5 acre lot with lake views & quality craftsmanship of this Gracie built home. 3,200 sq. ft. of living space, 4BR & loft, 3.5BA. Great attention to detail!

GA5058240 – $425,000
Log sided home, minutes from Wisp and DCL. Offers spacious main living area boasting oak hardwood floors & FP. Lower level is great spot for gatherings & an office work area with high speed fiber internet w/optional TIII upgrade.

GA5007628 – $425,000
Unique & spectacular waterfront condo. Original owner since 1975. 3 full floors plus a loft. 4BR, 2 full BA, FP, 2 balconies with unobstructed views of lake, beach & dock area. This prestigious condo can be 2 separate rental units.

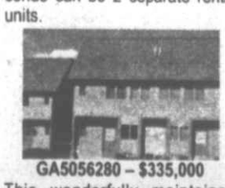

GA5056280 – $335,000
This wonderfully maintained condo at Deep Creek Village offers seasonal filtered views of the lake and is within walking distance to the ski slopes at Wisp. Crisp kitchen open to DR/LR area allowing the chef to enjoy the ambience of the stacked stone gas FP. End unit w/2 master suites.

GA5065110 – $285,000
100 acres of prime hunting land with abundant wildlife & stream. Modest lodging, water, sewer & electric in place. Future timber value. ATV trails to stream. Call quickly!

GA5058538 – $249,900
Charming cedar getaway overlooking DCL with views of Wisp Resort. Cozy up to the stone FP after a day on the slopes or entertain your guests on the large deck. Lake access with dock slip! Stay connected with high speed DSL internet.

GA4950534 – $239,900
Green Acres Mobile Home Court. Excellent investment opportunity includes 4.28 ac. (2 parcels) housing 5 mobile homes for rental income. Appraisal on file with all financials & survey underway. 5 sewer taps, grand fathered-zoning, very low vacancy rate, great landscaping, new well 2003, 2 miles from lake overlooking a beautiful horse farm.

GA5063203 – $224,900
Absolutely beautiful, describes this home! First class upgrades with mountains and views from inside and out. A quality home for a great price.

GA5055047 – $199,500
HUNTER'S PARADISE! Beautiful, rustic 3 BR log cabin with 10 acres for the wild life enthusiast. Adjacent to nature conservatory with 432+ acres.

GA5067037 – $139,900
3BR rancher with LR, large FR and attached garage offers convenient location on a spacious 1.4 acre lot. Great views of rolling fields from back deck and small stream on property too.

GA4942930 – $139,000
This home is only 1 yr. old. With over 2,000 sq. ft. of living space, 4BR, 4BA, formal DR and 2 sets of sliders to the 50x10 covered back deck with a fantastic view! Single car garage & shed on 1.96 acres.

GA5063931 – $134,900
Pride of ownership is evident in this spacious well cared for 3BR, 2.5 bath home. Nestled on a tree shaded lot with front porch & back deck, there is plenty of room to relax. Island kitchen and gas FP in FR add to the appeal.

GA5074096 – $89,900
Single wide on 1.6 acres. Front deck, screened in gazebo, tie walls and stairs, 2-bay 23x29 post and beam garage with concrete floor. Farm gate on driveway. Property is being offered As Is.

GA4971014 – $49,900
Commercial building with over 3,000 sq. ft. along busy US Rt. 219, in beautiful Amish Country. Prior use was The Sunnyside Church. New heating system, good roof, well & septic on .50 acre. Building could be used as antique store, health food store, storage & more.

GA5068121 – $49,900
Cozy 12x60 mobile home nestled on 2+ acres in Timber Trails. Great location near Wisp and Deep Creek Lake. Conveys fully furnished and ready to enjoy.

W. Va. LISTINGS

REDUCED

PR4768874 – $495,000
40+ acre mountain estate with horse pastures, ponds & woodland. Custom cedar log home with the finest of design and features includes walls of windows, random planked hickory floors, 2-car heated garage and 2 stall horse barn with tack room.

PR5063304 – $298,000
Quality built Alpine Lake home. 4 BR, 2BA with H/W floors, high ceilings, master BR suite with marbled whirlpool tub, 35' balcony, walk-in closets, finished basement with workshop, garage situated on 3 lake view lots.

PR5056893 – $149,900
A PERFECT HOME! Well maintained 3BR, 2BA double wide on 1 acre, separate 1BR apartment w/separate metering & pvt. entrance. MBR with garden tub, skylights, FP in FR, breakfast nook, decks, 2-car garage & more!

PR5065214 – $45,000
Build your own cabin in the woods. 15 beautiful acres with road frontage on Route 58/Pell Rd. Great hiking and hunting area.

GA4720018 – $679,000
Elegant split-lakefront home with wonderful lake views. Features include exquisite entry foyer, cathedral ceilings, oak staircase, beautiful stone FP, heart shaped Jacuzzi, full basement and pvt type A dock.

GA4937904 – $635,000
Contemporary style home located in the heart of it all! Breath-taking views of lake and surrounding mountains, level lakefront lot, type A dock permit, hot tub and 3 master suites. Established vacation rental with history of repeat renters.

GA4855558 – $504,900
Incredible level lakefront property improved with a 2BR cottage & detached garage featuring great location. Property qualifies for class A dock permit.

GA4861093 – $449,000
Charming 3BR log home located close to Sky Valley's lakefront. Community boat launch and pvt. sandy beach area just across the road. Open living area, screened porch and large FR offer room for everyone.

GA4629469 – $419,000
PINEBREEZE - Beautiful lakefront condo, 2 master suites & lake views. Walkout lakeside deck, living room with stone FP & sitting area with skylight and lake view. Many upgrades.

GA4801704 – $299,000
A little piece of heaven, 20 acres w/spectacular views of Savage River State Forest. New Canadian Log home, wood interior, beamed ceilings, stone hearth, MB w/jetted tub. 20x30 garage and garden area, pasture for horses. Cedar sided ranch home also included. Adjoining 26 acres with separate entrance & approved perc site also available.

GA4855782 – $209,000
Level, wooded, corner building lot with some mature trees. Enjoy one of the quietest coves on DCL with dedicated dock slip. Public water, septic (perc approved). Minutes to parks & all amenities.

GA4804851 – $199,900
Serene 2 acre lot in country setting just off I-68. Immaculate home offers many upgrades such as central AC, 2x6 construction and six panel doors. Detached garage is 28x28 and offers 2nd level storage; also has 4x8 storage bldg.

PRICE CHANGES

GA4970751 – $144,000
Just reduced! Recently renovated stone 3BR home with large back deck & above ground pool. Attached, heated garage and 1+ acre setting add to the appeal. Great country setting minutes from Oakland and Swallow Falls.

GA4933789 – $79,900
Attention animal lovers! Cute 3 BR stone bungalow nestled in the woods off Broadford Road. Yard is fenced for small pets and there is a chicken coop and storage shed. This one won't last long!

GA4879363 – $75,000
3 BR, 1.5 BA home in like-new condition, 16x12 front deck with beautiful country views. Situated on 2 acres with in easy walking distance to Lost Land State Park.

GA4746335 – $72,000
Perfect location for your get-a-way cabin in the woods! This 5.75 acre wooded lot is within minutes to DCL.

MARYLAND LOTS & LAND

GA5061950 – $399,000 Private gated community in Deep Creek Mtn. Resort. Breathtaking views and close access to all that DCL has to offer.
GA5053818 – $359,000 Lake access with assigned boat slip. Level building site with views of lake and slopes.
GA5054553 – $249,000
2 acre mountaintop building site. Corner lot with view. Public sewer & water.
GA5035144 – $79,900
Pvt. level 1 acre lot minutes to DCL & Swallow Falls. Natural spring flows through property. Tear down cabin, spring house and 24x32 pole bldg.
GA5036438 – $68,725 WISPERING VIEWS 1.11 acre +/- building site close to DCL and Wisp. Approved by Garrett Co. Health Dept. for a 4BR family dwelling.
GA4985028 – $39,000 Wooded 2 acre lot just minutes from Oakland. Perked & electric to lot. Great for year-round residence or vacation home!
GA5058739 – $38,900 Beautiful wooded building lot at end of dead end road. Tons of privacy.
GA5071426 – $33,500 Mountain paradise of almost 6 beautiful, wooded acres in Backbone Ridge, bordering Monongahela Nat'l Forest.
GA5061957 – $23,500 2 acre home-site located in rural Garrett County, offers a partially wooded, partially cleared area. Small stream along lower edge boundaries gives the feeling of country living. Call for particulars.
GA5067876 – $17,500 Wooded lot w/utilities to the lot, walking distance to Broadford Lake Park and close to schools. Doublewides allowed w/ "Special Exception."

Real Estate Class beginning Tuesday, Oct. 26.
Get your license now!
For more information contact John Macy at Long & Foster REALTORS – 301-387-4700

PROSPERITY MORTGAGE
Located w/in Long & Foster Offices
Mary Lou Rohrbaugh, Full-Service Lender
301-387-0361 866-387-0361

Corporate Strength, Hometown Service
NOW Open 7 Days A Week! – Website: www.deepcreekresort.com

ENOCH PRATT LIBRARY MD 12/31/2999
400 CATHEDRAL ST
BALTIMORE, MD 21201-4401
**********3-DIGIT 212

Vol. #127, Issue #35

THE REPUBLICAN

PRINTED ON RECYCLED NEWSPRINT

Garrett County, Maryland • Thursday, October 28, 2004 • www.therepublicannews.com

PER COPY 57¢

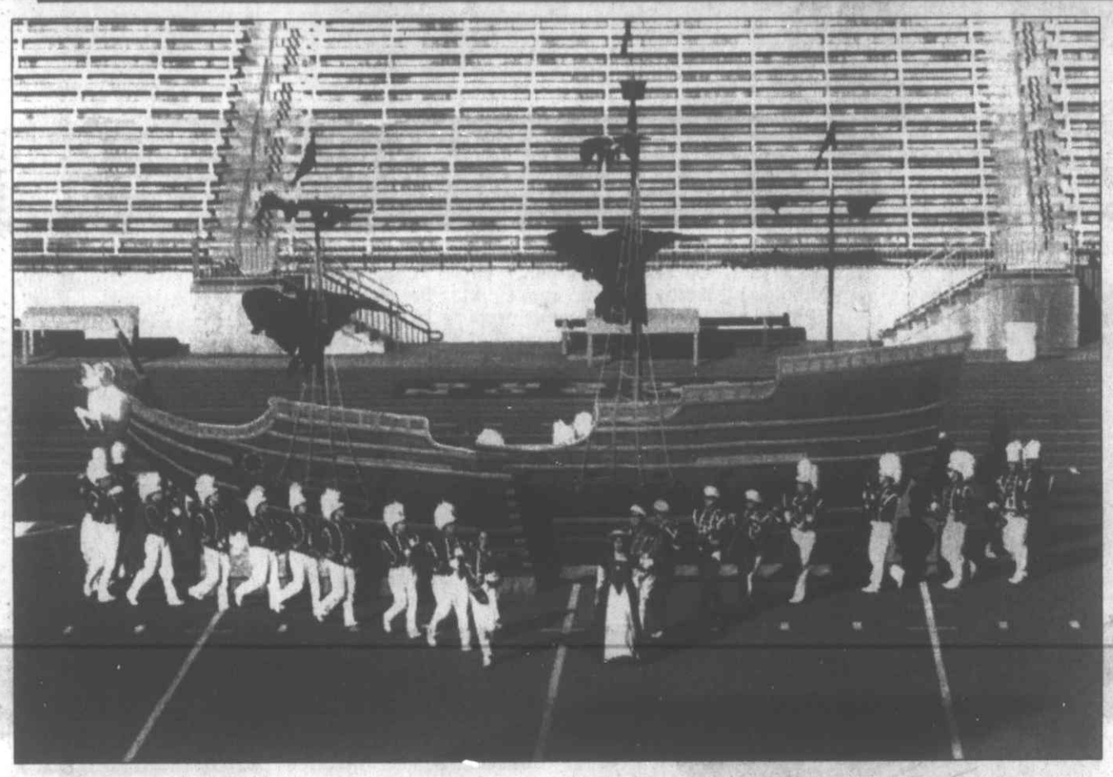

SOUTHERN BAND — STATE CHAMPS! The Southern Garrett Marching Band brought home a state championship this week, defeating eight other marching bands in the 18th annual Maryland State High School Band Championships — Freestate Spectacular XVIII. The event took place on Saturday at Towson University's Johnny Unitas Stadium. An impressive score of 84.05 led to the local group's victory, and three specialty awards were also presented to Southern: Best Drum Major, Best Music, and Best Auxiliary. Under the direction of Richard Clever, the band has won competitions consistently this season. See story for details. They will continue in competition this Saturday at Musselman High School in Bunker Hill, W.Va. Northern Garrett Marching Band fared well in the state contest, too, taking fourth out of nine. Northern will also compete in Bunker Hill this weekend. The photo above was taken at the state event and provided by Kathy Johnson.

GC Schools Make The Grade With New State Results

Garrett County schools scored very well when the Maryland State Department of Education released system and state level results regarding Adequate yearly Progress (AYP) this week. According to Dr. Pat Mullinix, coordinator of research, evaluation, and information, the Garrett County school system achieved AYP, indicating that a significant number of students scored at the proficient and advanced levels in reading and mathematics on the Maryland School Assessment and Alternate Maryland School Assessment.

For 2004, 66.7% of all Garrett County students in the tested group achieved scores at the proficient level in reading, and 59.4% of the students achieved scores at the proficient level in mathematics. As well as the overall populations, in order to meet federal guidelines of No Child Left Behind, students in specified subgroups – including racial/ethnic classifications, students eligible for free or reduced price meals, and student with special needs – must also meet the AYP goals. All of these groups of students in Garrett County successfully met their goals, said Mullinix.

Previously released results from the High School Assessments (HSA), statewide tests which are given at the end of each course in algebra, biology, English, and government, indicate further successes of Garrett

Continued on Page A-19

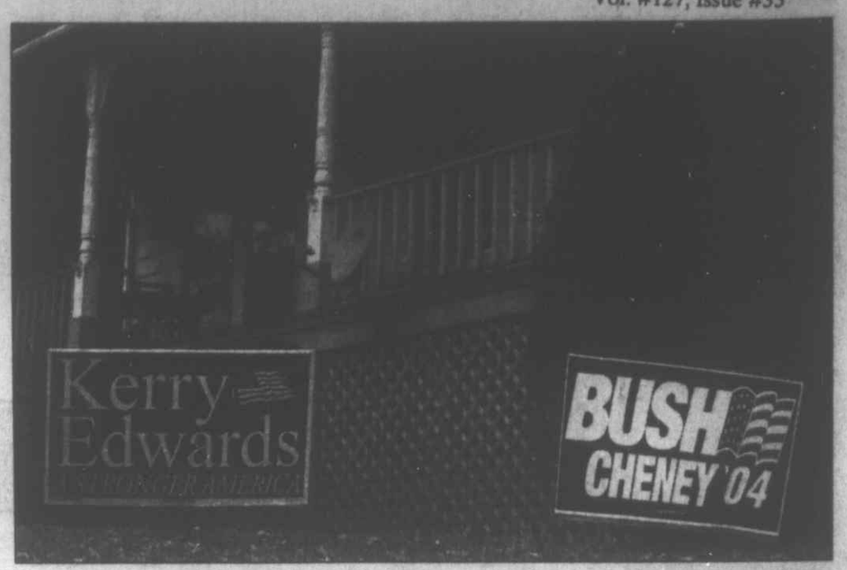

TWO OPINIONS, ONE YARD – Yes, even households are divided this election season, as both of these signs are located in one lawn located along an Oakland street. The division among voters is quite evident this year across the country as the General Election nears. There will be no public school in session next Tuesday, by the way, as the school buildings are used as polling places. At last, next week, voters will finally get the opportunity to have their voices heard. Voting is not just a privilege — it is a *duty* of all citizens of the United States. Be informed, make wise choices. While political division in the country can be stressful and cause problems, it is yet one more significant sign of the freedom all Americans possess — the freedom to think for oneself, the freedom of democracy, the freedom to argue and debate and opine about the government, the laws, the direction of the country. Exercise your right to vote next week. It *does* matter. Photo by John McEwen.

Blaze Damages Apartment In Oakland Tuesday

Damages were estimated to be $5,000 after a fire of undetermined origin was discovered in an apartment in Oakland Tuesday morning.

Volunteers from the Oakland, Deer Park, Gorman, Terra Alta, and Deep Creek fire departments were summoned at 11:19 a.m. to respond to a two-story, four-unit apartment building located at 523 East Alder Street. A passerby saw smoke coming from the wood-frame structure and called 911.

Heavy smoke was discovered in a second-floor bedroom of one of the units, and a small fire was quickly extinguished by Oakland firefighters. The unit is occupied by Kimberly Strawser, and the building is owned by Mason Hopkins.

A smoke alarm in the unit activated properly. There were no injuries reported.

The cause of the fire, which may have been electrical in nature, remains under investigation, with deputy state fire marshals Jamie Rodeheaver, R. Chapman, and Bruce Shafer in charge.

Units remained on the scene for about one hour. Also responding was the Southern Rescue Squad.

DCL Property Owners Voice Concerns About Annexations

Nearly 50 residents attended a public hearing this week in the Garrett County commissioners' meeting room on the proposed annexation of their properties into the Deep Creek Lake Sanitary District. The Garrett County Department of Public Utilities wants to provide sewer service to two new areas.

Area I contains properties at the Holy Cross Development site, Blakeslee, Penn Point, Paradise Acres, and Heron Cove. Area II includes lands along Mayhew Inn, Oakland Sang Run, and Bray School roads. The Area II line would eventually serve the southern portion of the lake, including Turkey Neck, Green Glade, and Hazelhurst, noted Mark Tonkovich, director of Public Utilities.

Maps of the proposed annexations are available online at garrettcounty.org/sanitary/index.html.

Tonkovich stressed that the annexations were important in keeping the lake from being contaminated by failing sewer systems.

"Long-term, you're just rolling the dice, unless you fix it and fix it right," he said about the rehabilitation of the entire Deep Creek Lake sewer system. He noted that the county's master plan calls for all lake properties to eventually be connected to the system.

Several persons attending the standing-room-only hearing voiced their opposition about the annexations to the commissioners. The residents noted that they already had working sewer systems and could not afford to pay thousands of dollars for hook-up fees, lines, user rates, and ad valorem taxes if they were required to connect to the public system.

Tonkovich said private developers would bear the cost of right-of-way and construction of a 4-inch pressure sewer line to the

Continued on Page A-17

Southern Band Captures Group I Title In Maryland Championships

Success in the 2004 field show competition season continued this week for the Southern Garrett Marching Band, as the local student musicians won first place in the 18th annual Maryland State High School Band Championships — Freestate Spectacular XVIII — held at Towson University's Johnny Unitas Stadium on Saturday.

Southern Garrett earned a score of 84.05 to defeat eight other bands in the Group I division. The band also won three specialty awards — Best Drum Major, Best Music, and Best Auxiliary.

Allison Richter, Southern's drum major, was rated second best in the entire competition (16 bands total), finishing just two-tenths of a point behind Allegany High School's drum major.

Southern's color guard not only won the Best Auxiliary specialty trophy for Group I, but earned the highest score among all guards in the competition.

The Northern High School Band placed fourth in Group I with a score of 79.5.

Winning the title in Group II was Annapolis Area Christian, while defending champion Allegany won in Group III and Se-

Continued on Page A-16

Public Meeting Set To Discuss Draft Proposals Of DCL Study

The future of the Deep Creek Lake area will be discussed at a public meeting set for 7 p.m. Monday, Nov. 8, at the Lodge at Wisp. The Garrett County commissioners, the 10-member citizen's task force they appointed to study future lake development, and staff of Environmental Resource Management (ERM) will be on hand for the session to discuss the consulting firm's work on the Deep Creek Watershed Economic Growth and Planning Analysis.

The task force and the consultant are nearing completion of this growth and planning analysis and have prepared a draft set of recommendations that will form the touchstone for the Nov. 8 discussion. A 41-page ERM document outlining the recommendations is currently available for public review, and persons who intend to participate in the meeting are encouraged to study the recommendations prior to the public meeting.

The draft recommendations, intended to serve as a guide for officials as the lake area continues to develop, can be reviewed on the Garrett County Planning Office web site at www.garrettcounty.org/pandz. Copies of the document can also be obtained from the Planning Office, located on the second floor of the Fourth Street wing of the Garrett County Courthouse.

The draft plan details nine major recommendations to help guide the lake's future, and seven additional recommendations for county officials to consider. In the 41-page document, each recommendation is followed by a specific strategy designed to help meet the stated goal:

The major recommendations are as follows.

•Develop a master land use and development plan for the DCL area.

•Protect the scenic quality of the mountains at

Continued on Page A-19

GCCAC To Receive Funds For Counseling

Garrett County Community Action Committee Inc. was one of the Maryland agencies to receive part of the $36 million in housing counseling grants that were issued through the Department of Housing and Urban Development.

It is estimated that these grants will assist more than 709,000 people to either become first-time homeowners or remain homeowners after their purchase, according to a HUD spokesperson. These organization will provide counseling services and will help meet the Bush Administration's goal of increasing minority homeownership by 5.5 million families by the end of the decade.

GCCAC will receive $20,596 for comprehensive counseling. Since 1994, the agency's homeownership counseling program has facilitated the first-time home purchase of 164 low-income families.

More than 500 potential homebuyers have completed the homeownership counseling workshops and are in the home-buying process. GCCAC administers a Family Self-Sufficiency program and Individual Development Accounts, and promotes a Section 8 Homeownership Program.

"HUD's Housing Counseling program plays a key role in support of the President's goal," said Alphonso Jackson, HUD secretary. "Under this administration, more families are receiving counseling services than ever before and more families are purchasing and keeping their homes. In addition, this program is also helping more families find the help they need to secure decent and affordable rental housing."

Contents

Arts.....A10-11
Births.....A19
Church.....B10
Classified..... C10-15
Comics.....B11
Farm.....C3
Movies.....A19
NASCAR.....B3
Obituaries.....A6
Public Auctions..... C8-9
Public Notices C8-10
Social.....A19
Sports.....A12-16
TV.....B5-8
W.Va. A8

* Billy Bender Chevrolet
* CVS Pharmacy
* Verizon
* Pizza Hut
* Food Lion
* Sears ..... zoned

Trooper Risks Life To Rescue Trucker From Burning Tanker

Maryland State Police trooper Troy Wagoner pulled an injured trucker from his burning tanker rig last Thursday, Oct. 21, saving the truck driver's life. Tfc. Wagoner, a member of the MSP detachment based at the McHenry barrack, was in the right place at the right time, as he was following the gasoline tanker truck when it ran off westbound Interstate 68 and crashed shortly after 7 a.m. just west of the Finzel weigh station.

David Kevin Taylor, 44, Jefferson, Pa., who sustained injuries when his truck hit the outside guardrail and burst into flames, was transported by the Frostburg Ambulance Service to Cumberland Memorial Hospital, where he was treated and released. Wagoner was also later treated for a minor knee injury and smoke inhalation and released from Cumberland Memorial.

The crash closed westbound I-68 for almost 13 hours while crews from a number of fire departments and state agencies worked to extinguish the fire and clean up the tanker load of gasoline that Taylor had been transporting.

Wagoner told reporters that he was approaching the westbound rig from behind when the truck and its 8,500 gallon cargo drifted out of the right lane. "The truck was traveling at 55 to 60 miles per hour when it began drifting off the right shoulder and up onto the guardrail. There was a little flame and then a large explosion.

"I stopped behind him in the slow lane and there was one huge explosion. I called the barrack for assistance and got my fire extinguisher and began making my way to the tanker through the grassy median. The heat was intense like an open oven on full blast," the trooper said.

"I got up along the passenger side of the cab – it was slightly elevated – the driver was partially out and he was bleeding from the head. I helped carry him away from the scene and there was another explosion. The heat was intense.

"After I got the driver safely away to the side of the road [by a distance of 50 yards], I went back and saw two trucks and another vehicle ride past the burning tanker on the left shoulder. There was another explosion that knocked me to the

Continued on Page A-19

Leaf Composting Available At Mellott Farm, GC Landfill

Garrett County Solid Waste & Recycling announced this week that composting is available at the county landfill, located at 3118 Oakland Sang Run Road.

The landfill accepts wet or dry leaves for composting for a fee of $30 per ton or 1½ cents per pound. Leaves – free of rocks, sticks, and brush – must be brought across the scale and weighed before being placed in the compost area. If the leaves are delivered to the landfill in bags (even biodegradable bags), the leaves must be emptied at the compost area and the bags disposed of in the residential trash area.

"Because of state regulations," said a division spokesperson, "leaves are not permitted in the main cell at the landfill, and must therefore be composted. Additionally, leaves cannot be accepted at the refuse and recycling collection."

As an alternative to delivering leaves for composting at the landfill, individuals may take their wet or dry leaves – free of rocks, sticks, and brush – free of charge to the Mellott Farm at 1375 Mellott Road, located off Swallow Falls Road.

"If leaves are delivered to the farm in bags," said the spokesperson, "they must be emptied in an area designated by the Mellott family, and the bags must be disposed of elsewhere."

For additional information, persons may call the Garrett County Solid Waste & Recycling Division at 301-387-0322.

IT'S THE CREEPY TIME OF YEAR, and hardly anywhere is that better evidenced than at the Mitchell Manor home of Jim Crabtree, shown here. And seeing it in the daytime is only half the fun. At night the lighting is spectacular, making a truly ghoulish atmosphere. A ghost flies back and forth in a large picture window, too, sure to help provide some serious willies to anyone watching. Halloween is Sunday, but a number of seasonal events are taking place throughout the weekend. The Kitzmiller Empowerment Group is hosting a haunted house in the town (see Community Youth Calendar). The annual Lions Club Halloween Parade and Social will be held this evening in Oakland, beginning with the parade line-up at 6 p.m. along Center Street. The carnival will be held in the Oakland fire hall, as always. Trick-or-treating will take place in most Garrett County towns on Saturday evening. Check local town halls for times. And have a happy, hair-raising holiday! Photo by John McEwen.

DAYLIGHT SAVING TIME ENDS OCTOBER 31
REMEMBER TO SET YOUR CLOCKS BACK
AND CHANGE THE BATTERY IN YOUR SMOKE DETECTOR!

Dr. Ken Buczynski Joins Garrett Co. Memorial Hospital

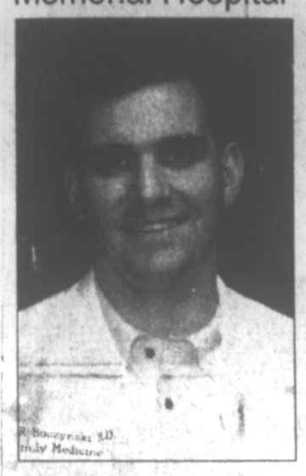

Garrett County Memorial Hospital this week announced the arrival of Dr. Ken R. Buczynski, who will practice family medicine and obstetrics.

Buczynski completed his undergraduate studies at the University of Virginia, where he was on a full four-year football scholarship. He received his medical degree from Penn State College of Medicine and recently completed his residency training at the Via Christi Regional Medical Center in Wichita, Kan.

During the winter of 2003, Buczynski was moonlighting at a small hospital in Hoisington, Kan. He and his wife Becky were staying in the obstetrics suite since there was no motel in town. As they were watching CNN, a story ran about an area in western Maryland that had received a large amount of snow in a very short time.

Buczynski told his wife, "Becky, we've got to find that place!" Through a series of events, he and his wife began looking at opportunities in Garrett County, and realized this was the area they had seen on television nearly two years earlier.

"To me, medicine is a calling, an expression of my faith. I view medicine as a ministry – taking care of the whole person, the physical, emotional, and spiritual aspects," Buczynski said. "I really have an interest in caring for young working families."

He and wife reside in Oakland with their two children: Caleb, 2, and Sarah, 5 months.

Dr. Buczynski will be sharing office space with Dr. Charles Walch.

Caring, Sharing Event Deemed A "Huge Success"

The Garrett County Day of Caring and Sharing held last Saturday was a "huge success," according to event organizers.

Volunteers organized by the United Way of Garrett County celebrated National Make A Difference Day by performing volunteer work at seven different sites around the community. The day began with volunteers meeting at the Mary Browning Senior Center, where a light breakfast was served compliments · of Oakland Wal-Mart, Perkins Family Restaurant and the Senior Center. The Oakland Oak Leaves 4-H club led the assembly in the pledge to the flag, and United Way chairman Jeannette Fitzwater welcomed the group.

The cold, damp weather did not deter the crew assigned to Mountain Glade Adult Day Care, which had planned outside work including painting, said the spokesperson. Director Joann Harsh adapted by putting the crew to work inside on light maintenance and general cleaning. The crew quickly finished their work and returned to the Mary Browning Senior Center, where they helped clean lights and windows.

The crew that helped with Habitat for Humanity was from Hawkeye Cohesion, a new information technology business with an office in McHenry.

"We had a great crew today," said Habitat board member Bill Riley. "We were able to put the storm doors up and put the finishing touches on the house. It's exciting to see new people involved in our building projects."

Dove Center board member Larry Gnegy was equally excited with the work crew made up of Garrett County Health Department AmeriCorps members. The crew painted doors and windows in the cold. Upon finishing, they took on the project of assembling a shelving unit for the basement of the center. Big Brother Big Sisters used the day to complete their Adopt-a-Highway project.

"As a United Way agency we want to give back to the community, and this is one of the ways we do it," said county coordinator Shannon Brode.

Back at Rose Terrace assisted living apartments, the members of the Oakland Oak Leaf 4-H group helped residents with autumn decorations, cookie baking, and pumpkin carving. They also said they enjoyed hearing and telling ghost stories with the residents.

The largest group of volunteers was sent to the Christian Crossing in Loch Lynn, where they joined the regular volunteers in sorting clothing and labeling items. Volunteers helped set up the Christmas shop and also helped in the book store and housewares department.

Upon returning to the Mary Browning Senior Center, the volunteers ate lunch provided by Wisp Mountain Resort and viewed a slide show of pictures from the various sites. All of the volunteers also received commemorative T-shirts courtesy of the major sponsors (Fitzwater Furniture, Proudfoot's Pharmacy, and Rudy's Clothing.)

Bob Stephens, who helped to organize the event, said he was especially pleased. "Even though the weather did not cooperate, everyone had a wonderful time. The best thing about this event is seeing all of the different people involved from around the community. Volunteers are able to help the agencies with volunteer labor while also getting a chance to visit different agencies that make a difference in our community," he said. "Our purpose is to celebrate the volunteer spirit while helping community members see first hand the work of United Way affiliate agencies."

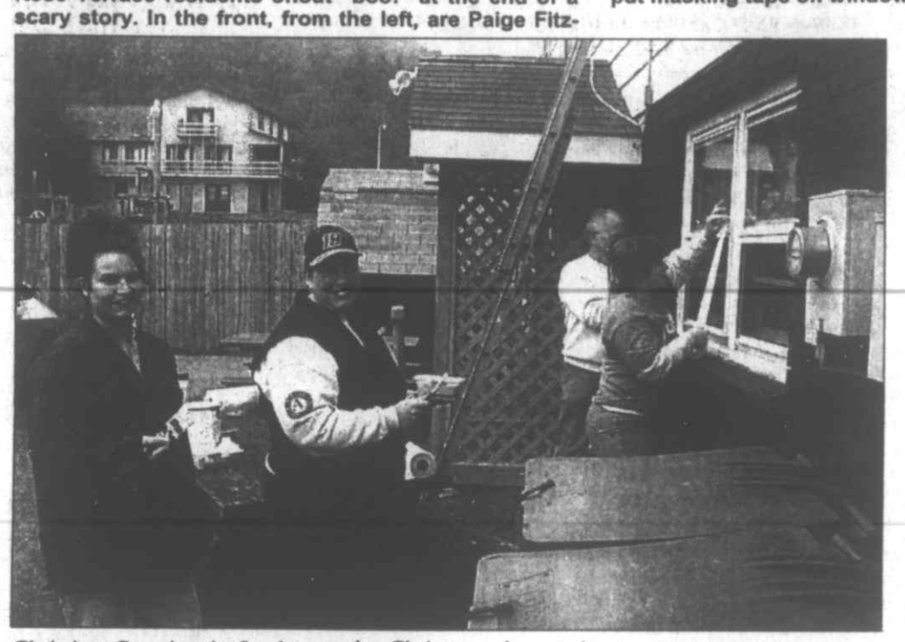

CARING AND SHARING IN THE COUNTY – Volunteers organized by the United Way of Garrett County celebrated National Make A Difference Day last week by performing volunteer work at seven different sites around the community. Pictured above, Rose Terrace residents shout "boo!" at the end of a scary story. In the front, from the left, are Paige Fitzwater, Megan Fitzwater, and William Taylor. In the back are Dorothy Jackman, Virgie Lee, Vonda McIntire, Dorothy Frame, and Hanna. Below, Nicole Thayer and Loren Rodeheaver prepare to paint at the Dove Center while Larry Gnegy and Christy Hamilton put masking tape on window. See story.

Four-Wheeler Accident Under Investigation

The accident involving an Oakland man who was injured in an off-road four-wheeler accident Sunday evening is under investigation by the Garrett County Sheriff's Office.

Robert Anthony Lewis, 29, was driving southbound on Underwood Road when for unknown reasons he lost control of the 4x4 and was ejected onto the northbound shoulder of the road, police said.

He was transported by Southern Rescue Squad to Garrett County Memorial Hospital. Oakland firefighters also assisted at the 7 p.m. scene.

In other police news, a loud music complaint in Loch Lynn early Saturday morning resulted in a drug arrest, police said.

Deputies responded to a Lewis Street residence and while knocking on the door, they observed a subject inside the residence toss drug paraphernalia behind a living room couch and observed the same subject hide drug paraphernalia in the kitchen.

Further investigation resulted in the recovery of a quantity of marijuana, and the arrest of Adam Cutter Thompson, 27, Newburg. Thompson was charged with possession of marijuana and possession of drug paraphernalia.

Are you ready for a STIHL®?

$319.95

MS290 16" blade

FREE Carrying Case

with the purchase of any Stihl chainsaw

LIMITED TIME OFFER!

GREEN ACRES GARDEN CENTER

12619 Garrett Highway
Oakland, MD
301-334-3855
www.greenacres4u.com

STIHL NUMBER ONE WORLDWIDE

High Mountain Treasures

Antiques & Collectibles
Rt. 7, Terra Alta, WV
Open Every Day!
Vendor Spaces Available
(304) 789-5925
or 329-0058

The Garrett County Chamber of Commerce, County Department of Economic Development & Garrett College invite you to:

The 2004 Conference on "Our Story"

a strategic look at Mountain Maryland: its education, politics & economics of BUSINESS

Friday, November 12, 2004

Registration: 8 a.m., Conference 9 a.m. to 4 p.m.
At Garrett College, McHenry, MD

Conference Theme: "NETWORKING to the ACTION"

Guest speakers:

EDUCATION: Senior Vice President for Academic Affairs and Provost of the University of Maryland, Dr. William W. Destler, #2 administrator for the University System, Dr. Destler has pioneered the offering of technological literacy programs to corporate audiences and is presently involved in several innovative cross-disciplinary educational programs.

POLITICS: Lt. Governor of MD Michael Steele (invited) & DBED Assistant Secretaries Castleman and Rzepkowski on Mtn. MD's economic development.

ECONOMICS: People's Counsel of Maryland Patricia Smith & Candace Donoho of Maryland Municipal League on the effects on business and local gov't. of utility deregulation.

PLUS! Two seminars by Andrew Sherman, management guru & motivational speaker.

A "trifecta" of events: Conference, Garrett Container ribbon-cutting & Adventure Sports whitewater course groundbreaking!! ALL on November 12!!!

Questions, Call Jo Donaldson
301-387-4386

Admission in advance: $35 per member, $50 per non-member

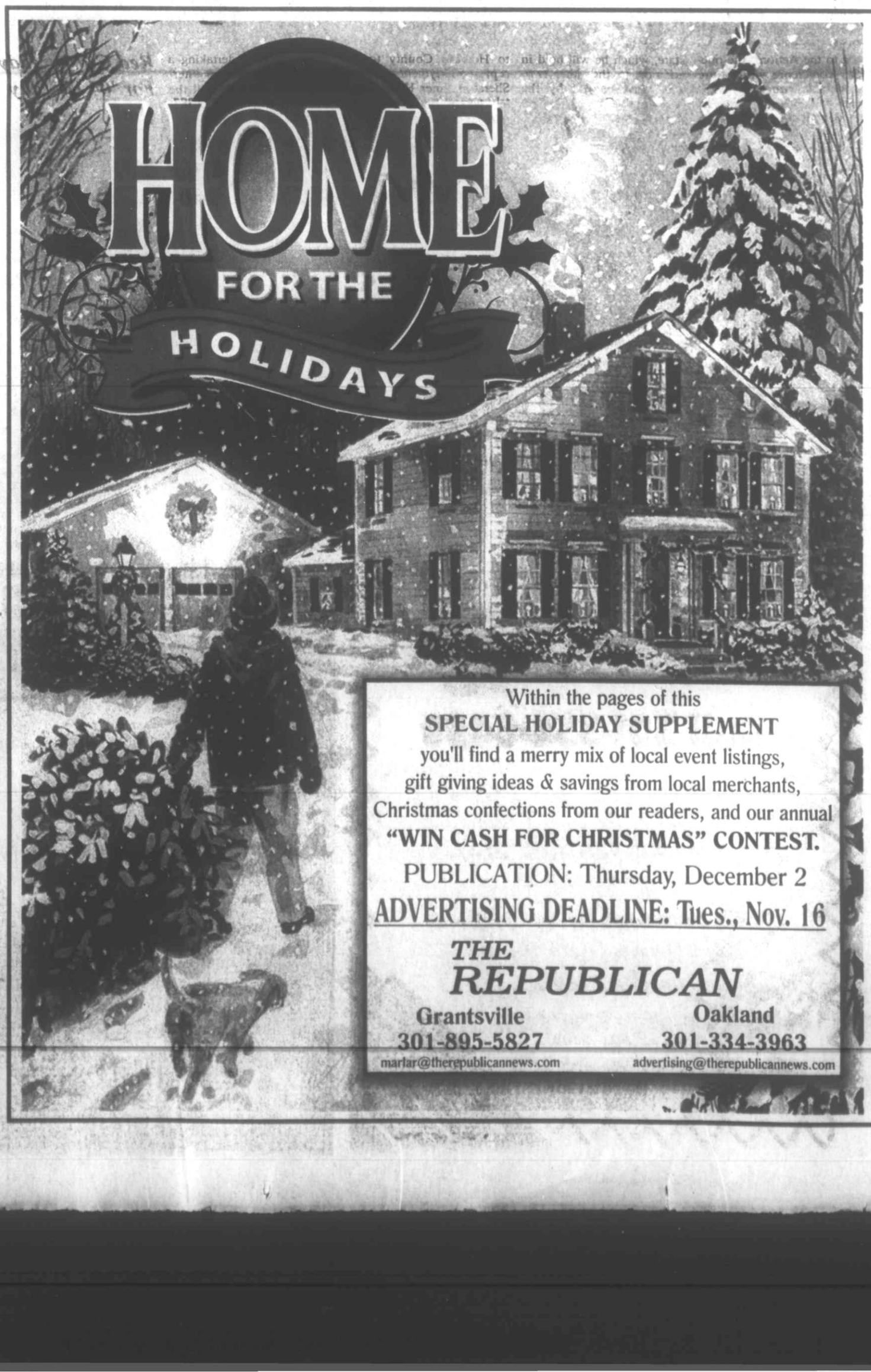

Within the pages of this
SPECIAL HOLIDAY SUPPLEMENT
you'll find a merry mix of local event listings, gift giving ideas & savings from local merchants, Christmas confections from our readers, and our annual
"WIN CASH FOR CHRISTMAS" CONTEST.
PUBLICATION: Thursday, December 2
ADVERTISING DEADLINE: Tues., Nov. 16

THE REPUBLICAN

Grantsville 301-895-5827 marlar@therepublicannews.com
Oakland 301-334-3963 advertising@therepublicannews.com

TWO ACCIDENTS WITHIN A HALF HOUR in Oakland yesterday afternoon sent two people to the hospital, according to Oakland City Police. The first accident, pictured above, sent Loretta Ann Glotfelty, 24, Oakland, and her 5-year-old son to Garrett County Memorial Hospital for treatment. They were stopped in the eastbound lane of Oak Street attempting to turn onto Fourth Street when their van was struck in the rear by a 2001 Kia operated by Nikki Marie Donley, 19, Mtn. Lake Park. Donley was charged with failure to control vehicle speed on a highway to avoid a collision. Approximately 25 minutes later, police responded to another accident on Oak Street. Jennifer Elaine Louhgry, 31, Rowlesburg, W.Va., was traveling eastbound on Oak Street in a 2003 Chevy Avalanche and failed to stop for a traffic light and struck the right front passenger door of a 2004 Subaru operated by Carole Louise Gregg, 67, Oakland. Both refused treatment, according to police. Loughry was charged with failure to stop for a stop light. Southern Rescue Squad and Oakland firefighters responded to both scenes. Photo by John McEwen.

RECOVERING WELL after this frightening scene is a 16-year-old Cove youth who lost control of his car on a rain-soaked curve on Brethren Church Road Saturday as the sedan spun off the road and into a tree. Keenan Kabell, 16, reportedly sustained a broken leg but no life-threatening injuries in the 1:50 p.m. mishap, which occurred about a half-mile south of Accident Bittinger Road. Rescue personnel from the Accident Volunteer Fire Department, the Deep Creek Volunteer Fire Company, and the Northern Garrett County Rescue Squad worked for two hours to free the driver, who was flown to Ruby Memorial Hospital by a HealthNet medevac helicopter. The accident is reportedly still under investigation by Maryland State Police troopers. Photo by Rich Keller.

Chamber's "Our Story" Conference To Take Networking To New Level

DENNIS CASTLEMAN

Dennis Castleman, chief marketing officer for Maryland, will top the roster of speakers during the "Our Story" strategic thinking conference set for Friday, Nov. 12, at Garrett College. With the theme "Networking to the Action!" the one-day conference will feature leaders in education, politics, and economic analysis who will provide insight into the latest trends in successful marketing and networking.

"This is a chance to recognize the progress of the citizens and business community of Garrett County," said county Chamber of Commerce president Charlie Ross. "It is a great chance to network with Mountain Maryland business leaders."

This year's conference will also feature a ribbon-cutting ceremony at the new Garrett Containers building in Accident, and a ceremonial groundbreaking event for the Adventure Sports whitewater course located on top of Marsh Mountain.

Castleman also serves as assistant secretary for tourism, film, and the arts, and executive director of the Maryland Office of Tourism. His new post of chief marketing officer for the state, which he will hold in addition to the other two, was recommended by the Governor's Commission on Advanced Technology Business, commonly referred to as the Pappas Commission.

In his new role, Castleman will be charged with ensuring that state agencies "convey a unified message and use the Maryland brand on all marketing vehicles," according to the office of Governor Robert Ehrlich.

Castleman joined the Maryland Department of Business and Economic Development in July after a career in the hospitality field. After serving as general manager of the Crowne Plaza Washington, a 318-room hotel in the heart of downtown D.C., he held the posts of area director for Meristar Hotels in Philadelphia, general manager of the Churchill Hotel in D.C., and general manager of the Radisson Suite Resort on Sand Key. He has spent much of his career working for the ITT Sheraton Corporation, including hotels in Washington, Savannah, Ga., and Monterey, Calif. In 1991, Castleman moved to Howard County to accept employment at the Sheraton Inner Harbor Hotel, where he has held a number of positions.

The event's luncheon speaker will be University of Maryland provost William W. Destler, a recognized authority on vocational and higher education issues. Jim Rzepkowski, Maryland Department of Business and Economic Development assistant secretary for rural businesses and former delegate for District 32, Anne Arundel County, will also speak, along with management guru Andrew Sherman.

Attorney Patricia Smith of the People's Council of Maryland, and Candace Donohoe, legislative director for the Maryland Municipal League, will speak on "The Economics of Utility Deregulation."

The Our Story conference is coordinated by Garrett County's Chamber of Commerce and Department of Economic Development, as well as Garrett College and several business sponsors. Individuals, organizations, or businesses interested in undertaking a sponsorship, or in registering to attend, may call the chamber office at 301-387-4386 for more details.

MLP Woman Charged After Rt. 135 Crash

A Mtn. Lake Park woman faces charges filed by Maryland State Police troopers who investigated a Saturday afternoon collision on Maryland Highway. She was slightly injured in the 1 p.m. crash near Deer Park Hotel Road.

Martha Ann Martin, 51, was traveling east in a 2003 Ford when she struck another vehicle from behind. The 1990 Buick LeSabre had stopped to make a left turn, according to the MSP, and Martin struck the rear of the Buick.

Martin was transported by the Southern Garrett County Rescue Squad to Garrett County Memorial Hospital. The Buick's driver, Edgar Louis Powell, 80, Oakland, escaped injury.

Martin was charged with failure to reduce speed to avoid a collision.

Oakland Man Injured In Dirt Bike Accident

An Oakland man was injured when he wrecked his dirt bike in the gravel while operating it on property just off the Old Morgantown Road, according to Garrett County sheriff's deputies.

Melvin Lee Minnick, 25, was treated and released from Garrett County Memorial Hospital for minor scrapes and cuts, police said. No charges were filed.

Red Cross Ready For '04 Holiday House Tours

The Garrett County Chapter of the Red Cross has announced that the 13th annual Home for the Holidays House Tours will be held the first weekend of December. Guests may tour this year's four locations on Friday, Dec. 3, from 4 until 9 p.m., and on Saturday, Dec. 4, from 10 a.m. until 3 p.m.

The four sites for this year's tour are two homes, those of Mr. and Mrs. Michael Bello and Roger Sines and Suzie Mattson, and the McHenry United Methodist Church and the new German Village, located at Fantasy Valley, also in the McHenry area.

Persons may purchase tickets to tour the four sites, with all proceeds going to meet the local Red Cross chapter's needs. This is one of the best sources of additional income for the local organization, a spokesperson said.

At the time of the event, directional signs will be placed at intersections to help guests find the locations. Red Cross yard signs will also be placed at the sites. Raffles will be held at each stop for gifts donated by local businesses. Each location will be decorated for the Christmas season.

Tickets for all guests, including children, are $8 in advance and $10 at the "door" (on the days of the tours).

Those taking the tours will be asked to remove their shoes before touring the sites, organizers noted. They will also be asked to refrain from photographing or videotaping in the homes.

Tickets will go on sale at Proudfoot's and Gregg's pharmacies in Oakland, Arrowhead Market at Deep Creek, and the Deep Creek Pharmacy.

For more information, persons may contact Bea Crosco at 301-334-3153. Feature stories on each site will be published in *The Republican* in the next four issues.

Subscribe to *The Republican*

NASCAR INSIDER

See Page B3

Something to CROW about

Community, Recreation, Outreach, Winners

Friday & Saturday, Oct. 29-30
Haunted House — Kitzmiller Empowerment Group
Rt. 38 & W. Main, Kitzmiller, 8-11pm — Contact 301-334-7730

Friday, Oct. 29
Fundraising Dinner — Grantsville Community Museum
Grantsville Senior Ctr., 6:30 pm — Contact 301-687-0333

Saturday, Oct. 30
Pysanky Egg Dying Workshop — Spruce Forest Artisan Village
Grantsville — Contact Susan Helbig, 301-387-6720

Trick or Treating
Friday, October 29
Kitzmiller: 6-8 pm

Saturday, October 30
Loch Lynn Heights, Mtn. Lake Park, & Deer Park: 5:30-6:30 pm
Grantsville & Friendsville: 5:30-7 pm
Accident: 6-7 pm
Oakland: 6-8 pm

What would you like to CROW about? Contact Karen at the Garrett County Chamber of Commerce, 301-334-5093 or karen@garrettchamber.com. Listen to WKHJ, 92.3 The Train & WMSG for changes to these events.

Cornish Manor
Restaurant & Bar

Introducing the...
IN & OUT Lunch

Dine In...
Call ahead and we'll have your table and your lunch ready when you arrive.

Dine Out...
Call before 11 a.m. and we'll have your order ready for pick-up at your requested time.
You can pick up a copy of our take-out menu at our restaurant or at Markwood Citgo.

Call 301-334-6499

Lunch Served
11 a.m. - 2 p.m. Mon. - Sat.

Dinner Served
5 p.m. - 9:30 p.m. Mon. - Thurs.
5 p.m. - 10 p.m. Fri. & Sat.

830 Memorial Drive, Oakland
Reservations Are Not Required

Plan Now for the Holidays...
Thanksgiving – We're Open All Day, call now to reserve your table.
Christmas Parties - Reserve your date now! Call for information.

Endorsement — Yes and No...

It has been many years since there has been such a high level of passion demonstrated by both sides in a U.S. presidential campaign, resulting, unfortunately, in a polarization not experienced in this country for a long time. Sadly, for many it has become highly personal. Probably for this reason, we here in our newsroom have never received so many inquiries about whether or not our newspaper intends to make an endorsement.

The best answer to those inquiries is yes...and no. Yes, strictly as an individual, this writer will state his choice. No, this does not mean that *we*, or that *The Republican* newspaper, is making an official endorsement. The aforementioned polarization that exists nationwide is also quite pronounced right here in our office. In fact, even the four owners of this paper are split right down the middle in this campaign.

This writer will somewhat reluctantly cast a vote for George Bush, reluctant because there are some characteristics of the sitting president that are unflattering and some of his policies with which there is disagreement. Conversely, there are some characteristics and some proposed policies of John Kerry that are appealing and have merit.

But for this voter, the single issue that has evoked the greatest emotion, the most contention between the two candidates and their supporters, is the war/situation in Iraq — whether or not going there at all was the right or wrong thing to do, and now that we are there, how best to complete the mission and get back out. The president has been blasted, ripped to pieces, by his opponents for sending troops into Iraq in the first place, accusing him of being little more than an arrogant bully who is sacrificing the lives of our troops as pawns in his own personal war.

The following are some quotes — absolutely true, verifiable, exact quotes — that were made by some of the president's staunchest opponents, some of whom have more recently labeled him a liar concerning Iraq.

"If Saddam rejects peace and we have to use force, our purpose is clear. We want to seriously diminish the threat posed by Iraq's weapons of mass destruction program." President Clinton, Feb. 17, 1998.

"We know that he has stored secret supplies of biological and chemical weapons throughout his country." Al Gore, Sept. 23, 2002.

"Iraq's search for weapons of mass destruction has proven impossible to deter and we should assume that it will continue for as long as Saddam is in power." Al Gore, Sept. 23, 2002.

"I will be voting to give the President of the United States the authority to use force — if necessary — to disarm Saddam Hussein because I believe that a deadly arsenal of weapons of mass destruction in his hands is a real and grave threat to our security." Sen. John F. Kerry, Oct. 9, 2002.

"Without question, we need to disarm Saddam Hussein. He is a brutal, murderous dictator, leading an oppressive regime.... He presents a particularly grievous threat because he is so consistently prone to miscalculation.... And now he is miscalculating America's response to his continued deceit and his consistent grasp for weapons of mass destruction. So the threat of Saddam Hussein with weapons of mass destruction is real." Sen. John F. Kerry, Jan. 23, 2003.

For this voter, the security of our nation supersedes every other issue in importance, and in this one, humble opinion, President Bush is the better choice to keep our nation safe.

On the other hand, if Senator Kerry is the winner in Tuesday's election, this voter believes that our nation will certainly not suffer immensely negative consequences, as many of his opponents predict. If he is the winner, then may God bless him, keep him, and guide him as he assumes the highest post in our land as our new commander in chief.

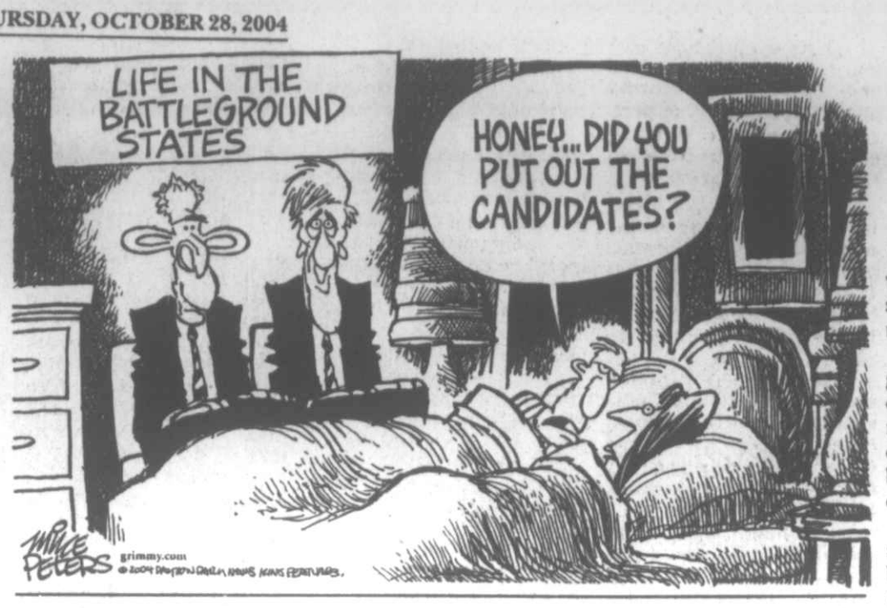

Letters to the Editor

To the Editor:

I read in our local paper (*The Daily Star* in Oneonta, N.Y.) that bear season had opened up in your state, and that it's been 51 years since anyone has been allowed to hunt. As I continued to read, I did a double take and read about a female bear, 84 pounds and 9 months old, being shot at 40 yards. This bear is no bigger than my black Lab.

I would think that Department of Natural Resources would have set guidelines for the opening day and for the rest of the season, but then again, there is no way I would have shot a bear that is no bigger than my dog and brag about it. Yes, I am an avid hunter, and to David Ciekot, 35, of Cambridge, I hope that you don't shoot someone's dog.

F. Shumway
Oneonta, N.Y.

To the Editor:

Senator John Kerry features himself as a major league player in American government. His record shows that he has only been a bat boy. Do we want to elect a "bat boy" to defend America and lead us in our continuing economic growth? I think not.

Sincerely,
James G. Klein
Baltimore

To the Editor:

Can you imagine living in a country where you couldn't vote? You can vote on November 2, 2004. So go vote!

Did you know that in the last election only 4% of 18-25-year-olds voted? That's really sad. There are only 16,274 registered voters in our county. That might seem like a lot, but that's only half of our population.

Also, did you know that in the last election only 27% of Garrett County citizens voted? WOW! That's not good.

Guess what? They have new touch-screen computers to vote on. If you're at college or on a road trip, don't worry, because you can get an absentee ballot.

There are 19 polling places in Garrett County. So there will always be somewhere close so you can vote. I know when I get older I am going to vote.

You can make a difference just by voting. So for more information, call the Election Board at 301-334-6985. Remember to go vote on November 2, 2004.

Jena Hardesty
Fifth Grade
Broad Ford Elementary School

To the Editor:

When Bush Administration II institutes the draft and Ed Clemons II (October 14 letter to the editor) is sent to Iraq about two years from now, I will be sad to learn he has been sent, and I won't write in to *The Republican* to say, "I told you so."

But it saddens me to see someone suffer such delusions.

When President Bush the elder said, "Read my lips," in his promise about not raising taxes, what happened?

When President Bush the younger told Nevada citizens before the 2000 elections that he would oppose Yucca Mountain nuclear waste, what happened?

When President Bush the younger claimed before the 2000 elections that he would support continuation of the ban on assault weapons, what happened?

The litany could go on and on, but the point is clear – stock in promises by Bush prior to an election is sadly misplaced.

And Congressman Rangel did not recently introduce his bill calling for the draft – it was introduced prior to the start of the Iraq war as he wanted everyone who voted on the Iraq war to first realize what the long term consequences and natural result from approval of that resolution would incur. Indeed, the Republican-controlled Congress was perfectly happy to let the bill lie fertile, a sleeping giant, until questions started arising about their true motives in refusing to deal with the issue!

Sincerely yours,
Douglas Scott Arey
Westover

To the Editor:

I would like to tell the people what the news media and other have not.

On Januray 28, 2004, I, Charles G. "Bud" Railey, filed to run for governor of West Virginia on the Republican ticket for the May 11, 2004, primary election. With a Democratic registration in West Virginia of two to one Republican, I felt a need to stand up where others have not.

For the May 11 Primary Election there were nine other Republicans to file for governor. My platform was the one of the Republican National Committee that few seem to know about.

My two main issues were "right to life" and "right to work."

The Republican Platform: "The unborn child has a fundamental, individual right to life which cannot be infringed.---"

The Republican Platform: "We affirm the right of individuals to participate in labor organizations and to bargain collectively, consistent with state laws. Because that participation should always be voluntary, we support the right of States to enact Right-To-Work laws."

The National Democratic Platform: "The Democratic Party stands behind the right of every woman to choose, consistent with Roe v. Wade, and regardless of ability to pay.

The Democratic National Platform: "We vigorously oppose Republican efforts to pass Right-To-Work legislation.---"

Of the 10 Republican candidates to run for governor, I was the only one who promised to follow the Republican Platform. For those who may not know, the voters elect delegates to the national conventions to design a platform for each party. All have a choice.

I cannot understand why the Republican and Democratic leaders do not make their platforms available to the voters. The schools and the churches could inform the students and the congregations about how our political process works. The news media could do that too.

In my case, the news media chose not to tell about my campaign. Why? I accepted no campaign contributions, hoping the churches would sound the trumpet for the unborn child. It didn't happen.

Sincerely,
Charles G. "Bud" Railey
Bridgeport, W.Va.

To the Editor:

Kerry is too dangerous for America. Just like Clinton sold our National Secu-

Continued on Page A-5

Senior Citizens' Menus

Community Action's Area Agency on Aging Senior Nutrition Program menus for the week of Nov. 1-5 are as follows:

Monday – Garbanzo bean salad, country ribs, sauerkraut, mashed potatoes, applesauce, Harvard beets, milk.

Tuesday – Spinach salad, turkey ravioli lasagna, green beans, wheat bread, fruited jello, milk.

Wednesday – Salad bar, tuna noodle casserole, peas, roll, peaches, milk.

Thursday – White bean & pasta salad, meat loaf, stewed tomatoes, broccoli, pears, milk.

Friday – Waldorf salad, liver & onions, boiled potatoes, green beans, wheat bread, banana, milk.

Coffee or tea served with all meals.

Reservations for meals are required. Meal reservations and cancellations are to be made at the nutrition site or senior center prior to the next service day. Reservations or cancellations may be made no later than 9 a.m. on the service day if absolutely necessary. Individuals who are able to give the full cost of the meal are encouraged to do so; however all contributions are welcome. Days of congregate meals and telephone numbers of individual sites follow: Grantsville Senior Center, Grantsville, Tu, W & Th, 301-895-5818; Kitzmiller Community Building, Kitzmiller, W, Th & F, 301-453-3445; Mary Browning Senior Center, Oakland, M, W & F, 301-334-9431, ext. 134; Old Mill Restaurant, Gorman, Tu, Th & Sa, 301-334-4865; Swanton Community Building, Swanton, M & Tu, 301-387-9191; Friendsville Community Building, Friendsville, M, Tu & W, 301-746-5300.

Please note that home-delivered meal clients receive the same menus.

For more information about the Senior Nutrition Program, persons may call 301-334-9431, ext. 137.

Guest Editorial...

The Global Village: Impact

by John Ducoli

We indeed live in a global village. Modern communications have enabled us, for example, to follow a swarm of locusts as it makes its way across parts of Saharan Africa, devouring virtually all vegetation in its migration. This news or similar news may elicit a shrug on the grounds that everyone has troubles, that we have national and international agencies to cope with such emergent disasters.

But there are also horrors for which such bodies do not provide solace or surcease from suffering. And these horrors have an impact far from their sources.

Consider the experiences of a middle-aged woman from Beslan, Russia, as told to a reporter of a Russian weekly.

"What arguments?" she asked, referring to the reporter's employer [Arguments and Facts]. "I have facts. Come on in," she said, inviting the reporter into her home.

"Take a look at my beautiful darling... the one I lost. Innochka had just turned 16. I reared her since she was 7, when together we fled the shooting of the first Chechen war [1991-92]. We became as one when hiding in basements in [the town]. I lived all these years to help her forge3t those horrors. It was only when Innochka reached 15 that she began to thaw, again to laugh whole-heartedly, again to love life. For her I undertook preparing tastier food and also herbs so she could sleep soundly at night, so her nocturnal cries would pass. And she kept pleading, 'Granny, buy me a camera. I want to snap your picture.' I put together my few kopeks and when she turned 16 the camera was hers.

"She and the instrument were inseparable and she photographed just about everything, as though she sensed that her days were numbered. And now my swallow lies in the earth, her life extinguished before mine. What is my life without her? I have none. Excuse me; I speak from grief."

The feeling one senses here, and that from a plethora of similar tales, transcends their seeming Dostoyevskian aspect and even enhance the maternal instinct that was energized by 9/11. The question that arises is, how many "soccer moms" have now turned or are turning into "safety moms"? Has this phenomenon a bearing on the American presidential election?

The global village also provides opportunities for learning — learning from other, less moving, experiences. Allusion here, e.g., is the promotion of a flat tax in the U.S., a path its proponents say will simplify a complex and arbitrary tax code. Such a tax is now being leveled in Russia and its advantages and disadvantages are being scrutinized and discussed. A person earning the equivalent of $1,000 a month pays proportionately the same as an individual earning $500,000 a month. The former may rent a house, drive a 10-year-old car, and just stand slightly above the poverty level. The latter, conversely, may own a yacht, and summer and winter homes on various continents.

Wars have a tendency to bring forth the savagery that seems to be instinctive in virtually every human. It is not, ergo, surprising that Russian retaliation on the male and female perpetrators of Beslan was quick and merciless. Virtually all the gassed, unconscious terrorists were dispatched with a gunshot to the head.

Does this vengeance help explain American actions at Abu Ghraib? Or can we attribute such vengeful acts to mankind's past arboreal life when, descending to the earth, homo sapiens had to fight or flee to survive? The retaliatory act appears to have defied moral evolution.

The global village has brought us earthlings closer together in knowledge of one another. But the fulfillment of the second great commandment has millennia to go. This notwithstanding, the global village is promoting mutual understanding among the planet's disparate peoples. Life's vicissitudes are common, almost prosaic.

View from My Window

by Jeffrey Wilson

Mel Gibson and Albrecht Dürer

During Lent of this year I went to see Mel Gibson's *The Passion of the Christ* twice, first with my son and then with the elder of my daughters. For those forty days and some time thereafter Gibson's *Passion* was a cultural phenomenon.

There were many surprises for me. One was how evangelical Christians took to this very Catholic depiction of our Lord's last twenty hours before his death. For the nearly five hundred years since the Reformation, the crucifix has been largely forbidden to Protestants. We have been Christians of the empty cross, of Christ risen and coming again.

The vivid portrayal of Christ's suffering on the silver screen reduced busloads of evangelicals to audible sobbing in the movie theatres. That movie may have been the most important ecumenical event since Luther nailed his 95 theses on the Wittenberg Church door in A.D. 1517. Protestants became engaged in Catholic piety as had never-never is a big word-happened before.

Another surprise was the negative reaction within certain circles of Catholic intellectuals. At Catholic University, where I am a doctoral student in philosophy, the dean of the School of Theology, a distinguished Catholic New Testament scholar, took some trouble to make explicitly clear his profound disapproval of Gibson's *Passion*.

Were I the president of Catholic University, an impoverished academic institution, I would have telephoned the Reverend Dean, and said, "Couldn't you have waited until after we got a donation to condemn the film?"

In fact, I was and remain a Presbyterian pastor, sitting on the sidelines. I just shook my head. How the world had turned! Evangelicals praise an icon of Catholic piety. Catholic scholars, some anyway, condemn it.

Fast forward to the autumn of this year. Now I am in Paris. At the town hall of the Fifth Arrondissement (each of the twenty divisions of Paris has a town hall) there was an exhibition of engravings by Albrecht Dürer (A.D. 1471-1528). Many of the works depicted scenes from Christ's passion.

What I found fascinating is that Dürer's engravings are examples of the piety which Luther and Protestants, in general, rejected. A feature of that piety was the explicit depiction of Christ's suffering.

One consistent comment and, sometimes, criticism I heard about Gibson's *Passion* was the ten-minute long sequence of Christ being flogged. I reckon, that approximately the percentage of the film given to the flogging corresponds roughly to the percentage of time it took in Christ's last twenty hours.

Over and over Dürer depicts that scene. The muscling of Christ differs. The angle and attitude of his body differs. The architecture differs. The expression on his face differs. What remains the same is the interest in the physical torture which Christ experienced. The message is clear: "Yes, he suffered on the cross, but the cross was the home stretch of his suffering; there was much that went before."

In some of Dürer's engravings, Christ appears stoical, as if he can bear all things. In others, there is anguish in his face as if he is at the breaking point. By exhibiting the scenes side by side, the viewer understands something of Dürer's theological imagination.

Dürer wonders how it actually was on that day when the whip or the cat o' nine tails fell across the back of God the eternal Son in human flesh. These are points on which there is no historical record.

We are told that in the Garden of Gethsemane the sweat ran on his flesh like blood, but other than that, there are few details about Christ's reaction to his suffering. It is interesting too that the one specific, physical description in the gospels is from Christ's anticipation of suffering, rather than of his actual suffering.

In this regard Gibson and Dürer, separated by half a millennium, ask the same questions, and give similar answers. To gain access to the full complexity of Gibson's musing we would have to see the director's cuts. The film as shown in theatres is the fruit of his reflections, but-I imagine-not the only conception he had of those events.

I also wonder if the Dean of Theology at Catholic University, had he lived in A.D. 1520, would have found the same kinds of faults with Dürer's work as he did with Gibson's. What he clearly missed in the spring of A.D. 2004 was that the film, *The Passion of the Christ*, was the work of an artist trying to conceive visually events around and culminating in our Lord's death.

Gibson and Dürer , in different ages, in different countries, in different cultures, in different media imagined in their art how it was that Christ suffered.

In a sense, profoundly ironic, the good Dean played the role to Gibson's vision that Luther played to the late medieval vision of Christ's suffering. All the while, the offspring of Luther appreciated the work of the Catholic artist.

The world has turned. What remains the same is that the Biblical and theological imagination of artists challenged theologians five hundred years ago, and challenges them today.

Community Calendar

MEETINGS

The Ruth Enlow Library **Teen Book Club** will meet at the Oakland library at 2 p.m. Saturday, Oct. 30, to discuss John Steinbeck's *The Red Pony*. All students age 12 and up may attend. Persons may visit any branch or call 301-334-3996 to reserve a copy of the book.

The Ruth Enlow Library **Young Readers Club** will meet at 4:15 p.m. Thursday, Nov. 4, at the Oakland library to discuss *Sing Down the Moon*, a historical novel about a young Navaho girl. The discussion is open to all students ages 9 to 11. Persons may visit any branch or call 301-334-3996 to reserve a copy of the book.

Narcotics Anonymous (NA) meets every Wednesday at 8 p.m. at the 125 Liberty Club along Liberty St., Oakland.

MISCELLANEOUS

A Fall Festival for local youth is set for 10 a.m.-2 p.m. this Saturday, Oct. 30, at the Mtn. Fresh Pavilion in the Oakland town parking lot. The event will include crafts, games, hair and face painting, pumpkin painting, prizes, and free hot chocolate and refreshments. For information, persons may call the Oakland Youth Planning Group at 301-334-8176.

Students at Broad Ford Elementary School will hold a **dinner theater** and perform *The Castaways* Nov. 5-7 at the school. Tickets are $12 per person. The menu will include soups, rolls, corn muffins, applesauce, coleslaw, brownies, and cookies. The play is about children in New York City at the turn of the 20th century who were adopted by families in the Midwest.

A **Veterans Day Bean Dinner** is set for 3 to 8 p.m. Thursday, Nov. 11, at the Mt. Storm VFW Post. The free dinner is open to the public.

The **Veterans Day Parade** is set for 1 p.m. Sunday, Nov. 7, at the Oakland Train Station, and will be followed by **"Standing Watch," the Veterans Day Program** of the American Red Cross, from 2 to 4 p.m. at St. Peter's Catholic Church. Those attending the free program are asked to bring phone cards (suitable for international calls), which will be shipped to soldiers overseas.

The Ruth Enlow Library will offer a **free class in personal computer basics** from 6 to 7:30 p.m. Tuesday, Nov. 16, at the Oakland library, and from 9 to 10:30 a.m. on Tuesday, Nov. 30, at the Grantsville library. Pre-registration is being accepted.

The Garrett County Democratic Club is offering **free transportation to polling sites** on election day, Tuesday, Nov. 2. Persons may call 301-334-0077 to make arrangements.

A **"Bound for Broadway bake sale"** will begin at 8:30 a.m. Saturday, Oct. 30, at Browning's Foodland to benefit the Southern High School Theater II class trip to New York City. For information, persons may call Susan Davis at 301-245-4252.

There will be a **Ghost-walk** at Our Town Theatre Oct. 28-30 at 8 p.m. Original, true monologues of Garrett County's strange and supernatural past will be sure to give you the willies. Cost is $5 Thursday, and $8 Friday and Saturday. Reservations are required, 301-334-5640.

The **Ruth Enlow Library Young Readers Club** will meet at 4:15 p.m. Thursday, Nov. 4, at the Oakland library to discuss Scott O'Dell's *Sing Down the Moon*. The discussion is open to all students ages 9 to 11. Persons may stop by the Oakland library or call 301-334-3996 to reserve a copy of the novel.

A family event will be held Tuesday, Nov. 16, at 7:30 p.m. in the Moomau Library in Petersburg. The public is invited to come and hear **Potluck, a storytelling and music program** about friendship, neighborhood, and how food nurtures community spirit, performed by Karen Vuranch and Julie Adams. Persons are encouraged to bring family recipes and stories to share, and bring a pot luck dessert if desired.

The Confluence, Pa., based Turkeyfoot Valley Historical Society (TVHS), is seeking World War II veterans from throughout that area for a **WWII oral history project**. **Interview sessions** are set for 1-4 p.m. on the Saturdays of Oct. 30 and Nov. 13 at the Confluence Lutheran Church parish hall, where refreshments will be available. For further information, persons may e-mail the society at tfvhs@tfvhs.com.

There will be a **flea market** at the Mt. Fellowship Center, Markleysburg, Pa., Saturday, Nov. 6, from 8 a.m. to 2 p.m. To reserve table space, persons may call Samantha at 724-329-0545.

The Republican
(USPS 462-240)
DONALD W. SINCELL
Editor
LISA ROOK
Advertising Manager
BETTY L. WILLIAMS
Circulation Manager

The Republican was established in 1877. It is the oldest newspaper published in Garrett County.

Entered at the Post Office at Oakland, Maryland 21550, as second class mail matter.

The Republican is published by the Sincell Publishing Co., Inc., every Thursday at *The Republican* Building, Oakland, at the following rates of subscription:

Local Zones 1 and 2
One copy, one year $23.10
One copy, 6 months $16.28
One copy, 3 months $13.13
(Includes Maryland Sales Tax)
Postal Zone 3 and Beyond
One copy, one year $24.50
One copy, 6 months $18.00
One copy, 3 months $15.50
Armed Forces Personnel
One copy, one year $22.50

Remittances may be made by credit card, bank draft, money order or personal check addressed to *The Republican*, P.O. Box 326, Oakland, Maryland 21550.

IMPORTANT --When changing address, send us old address as well as new; send address label from last copy; allow two weeks for first copy to reach new address.

ADVERTISING DEADLINE: 5 p.m. Tuesday. Rates made known upon application. Phone 301-334-3963.

All letters to the Editor must be signed by the writer.

The Republican assumes no financial responsibility for typographical errors in advertisements, but will reprint that part of an advertisement in which the typographical error occurs. Errors must be reported at once.

Editorial news, or advertising matter originating in *The Republican* may not be reproduced by photographic or other means without prior written arrangement with the Sincell Publishing Co., Inc.

TELEPHONE 301-334-3963
FAX 301-334-5904
e-mail:
newsroom@therepublicannews.com
advertising@therepublicannews.com
Visit our web site at:
therepublicannews.com
GRANTSVILLE OFFICE
Telephone & Fax 301-746-8223
Closed Saturday & Sunday

Letters

Continued from Page A-4

rity to the highest bidder, Kerry met at least two times with the Viet Cong's provisional government in 1970 and 1971 in Paris. He was still in uniform in those days. It will soon be documented that Kerry did not receive an honorable discharge from the Navy because of his disloyal action to all America and especially to every soldier who served in Vietnam.

Kerry took the position of the enemy while many of our soldiers were suffering in POW camps. He lied under oath to Congress about the so-called atrocities that he witnessed for his own political gain. He aligned himself with the likes of Jane Fonda, who also supported the enemy against every soldier in Vietnam. Kerry pledged recently to an audience in Colorado that he would hunt down and capture or kill the terrorists before they harm us with the same energy he hunted down the Viet Cong. This big media rhetoric certainly does not enhance his credibility. Kerry's speeches are fixated on Osama, who is either dead or holed up in a bunker for the last several years.

Bush consistently has made the point that the threat to America is real and the battleground is global. When you look at the terrorist attacks on the U.S., Saudi Arabia, Bali, Istanbul, Casablanca, Tunisia, and Spain – four continents in all – the globalness of this war becomes very clear. So does the moral clarity of defining our enemy and separating us from our enemies.

Kerry does not possess the moral clarity to lead this nation.

He and his advisors believe that this war is not a war, but a nuisance, and can be fought in criminal courts. In fact, this is a war on a global level that can only be defeated through military means.

Kerry's speeches call Iraq a diversion, but we have learned from the Duelfer Report that Saddam was using UN's oil-for-food program to bribe officials in France, Germany, Russia, and elsewhere. Iraq was only months away from producing mustard agents and nerve agents, according to a recent column in U.S. News and World Report. Kerry has chosen to ignore all this. Kerry's "global test" would place America's security in the hands of the UN or Europe.

George Bush has a vision and a policy for keeping America safe. Kerry is dangerous for America.

Rick Reynolds
Friendsville

To the Editor:

Whether you intended your last editorial to be pro-Bush or anti-Kerry is immaterial, it came off as anti-Democratic as have most of your recent editorials. You welcomed letters of explanation, which this is not, because you answered your own question. To see Michael Moore's film *Fahrenheit 911* you had to drive or walk to your local Cineplex and purchase a ticket. As you also pointed out, the Federal Election Commission has rules governing the public airways.

You reminded your readers a couple of weeks ago that your paper is privately owned and you have the right to express whatever view you want to. I do not disagree with that. Just as the *Orlando Sentinel* had the right to endorse Senator Kerry, the first Democrat they have endorsed in 40 years.

But enough of past editorials! The article, "The European Vote," by Jeffrey Wilson in last week's paper was very thought provoking. I couldn't agree more with Mr. Wilson's view of this election. Like it or not, the president of the United States is the leader of the free world.

This past Sunday there was an article in the *New York Times Magazine* by Ron Suskind on George W. Bush. He described a scene that took place in the Oval Office in December 2002. The president was meeting with a few ranking senators and members of the House, both Republicans and Democrats. Tom Lantos, a Democrat from California and the only Holocaust survivor in Congress, suggested that the Swedish Army might be a good choice to lead a small peacekeeping force on the West Bank and the Gaza Strip. Sweden has a well-trained force of about 25,000. Bush responded to him saying, "I don't know why you're talking about Sweden; they're the neutral one. They don't have an army." To which Lantos graciously replied, "Mr. President, you may have thought that I said *Switzerland*. They're the ones that are historically neutral, without an army." Bush did not budge, "No, no, it's Sweden that has no army." The room was silent.

Suskind also reports that when his own cabinet members, Christine Todd Whitman, Colin Powell, and Paul O'Neil, or generals fighting in Iraq request explanations for many of the president's decisions, policies he said that often collide with accepted facts, the president would say he relied on his "gut" or his "instinct" to "guide the ship of state." If you missed Suskind's article you can probably read it online.

Call me old-fashioned, but I believe that the leader of the free world should know who has the armies. I believe he should read the newspaper, and be able to admit mistakes. And from the horrifying headlines from Iraq, I firmly believe it takes more than relying on your "gut" to run the world.

Sincerely,
Susan Bell
McHenry

To the Editor:

I often wonder how hard-working folks can support Bush and vote against their own interests. New jobs that pay less – mostly part time – no benefits. More people working and owning homes – there are simply more people. Bankruptcies and foreclosures are sky high. More jobs lost – fewer people working longer hours to keep production up. CEO's rewarded because they improve the bottom line by cutting back on the work force. Tax cuts offset by loss of services, tuition hikes, higher cost of health care, etc.

Voting for Bush because of social issues such as abortion, stem-cell research, and gay marriage? You do not understand the importance of this crucial election to your future. Cultural issues are tied to personal values and should be resolved by the best use of our democracy and its ability to address the balanced needs of all of our people in due time.

At this critical time we need a president not aligned with the oil industry or those manufacturing and selling arms. Bush has militarized foreign policy and neglected diplomacy. Why does anyone take pride in being able to beat up on the rest of the world?

We need a president who will return us to the honorable position of world leader based on respect, cooperation, and acknowledgment of the worth of all countries and all peoples.

Think before you vote; become fully aware of the importance of your action – your future. On George Bush's watch, America is becoming marginalized in the world community because of the deficit he has created by cutting taxes at a time of war. Deficits must be financed by the sale of treasury bonds to foreign investors – Japan and China lead the list. Net purchases have dropped as the European Union and South American countries feel more and more independent and less aligned with our policies. This means interest rates on bonds will have to rise to keep foreigners buying. The American consumers, already burdened with debt, therefore will also face higher interest rates. Our economy will suffer as consumer spending goes down. History shows what happens if countries lose confidence and call in their debt. Note the former British Empire.

We need John Kerry – his "pay as you go" economic responsibility, his compassion for the troops and all those who suffer and die, his respect for diplomacy, his concern and hope for our country.

Sincerely,
Cynthia Knight
Grantsville

To the Editor:

In this election season, people on both sides have put up yard signs for their favorite candidates. Regrettably, some other people have torn some yard signs down.

I definitely can speak for the Republicans, and I am quite confident that I represent the position of leading Democratic officials as well, in saying that it is just plain wrong to tear down the other guy's signs.

Beyond the fact that this action constitutes vandalism, subject to possible prosecution, it is really childish. We think it's a prank by kids wishing to start a battle between the two parties. We won't take that bait, and we won't have anything to do with this. I have clearly told my campaign workers to suppress any inclination along this line among our people.

One of the great privileges of living in America is that we *can* put up yard signs, express our preferences, and campaign for candidates without interference. As divided as the country may be at election time, still the very fact of an election should be an occasion to celebrate what America means to the whole world. The sight of opposing yard signs is an indication of the strength of American principles, and should remind us that there are plenty of countries where that can't happen. There is a very valuable civics lesson on display along our roads during these few weeks.

If your yard sign has been stolen, don't retaliate! Come to our headquarters in Oakland and we'll give you a replacement. Respecting the opponent, while still striving to beat him, is the right way to campaign in America.

Tom Sheahen
Garrett County
Chairman
Bush/Cheney '04
campaign

To the Editor:

I have worked in the data processing industry for almost 30 years, and I am writing to make everyone aware of some of the issues surrounding the electronic voting machines that we will be using next week.

I am a long-time subscriber to *ComputerWorld*, a well-respected journal of the industry. They published a carefully balanced analysis of voting machines in their October 18th edition. I will briefly summarize the main points.

Almost all of the machines in the U.S. are made by the same company, Diebold – the same folks who make ATMs. According to Johns Hopkins Professor Aviel Rubin, the software in these machines was not tested to even the minimum standards required by banks. Another software expert calls the code "amateurish." Still another industry expert points out that the Diebold code was not tested under actual conditions. Finally, a private company that examined Maryland's March primary pointed out that the Diebold programs suffered from "a general lack of security awareness."

Maryland elections official Linda Lamone says that the criticisms are meaningless because the critics didn't test the voting machines "in a polling-place environment" under actual conditions. However, she doesn't admit that neither Diebold nor the elections commission ever did so either! The approach seems to be to "test" the machines by actually using them on a real election – a scary thought with so much at stake.

I can't say whether there is a real potential for someone falsifying the results of this election. However, the mere possibility is enough to generate real concerns. The fact is, no matter how carefully worded the official statements may be, these machines will be tested for the first time in a real election. Given all the predictions that this presidential contest will be very close, I am honestly worried about the potential for fraud. I'm even more worried about the potential for endless lawsuits contesting the election because of these machines.

As a person who is fairly knowledgeable about computers, I am shocked that the Diebold systems are being used without adequate quality controls and rigorous testing.

At the very least, every voter should look carefully at the "Summary Page" (Step 4 in the voting procedure) and make sure that the screen says whatever the voter's choices are. We can only hope that the machine will work correctly, that no one will tamper with the results, and that the vote can be communicated correctly to the election board.

Tom Hudson
Oakland

To the Editor:

President Bush has been justly criticized for oversimplifying complex issues for political gain. This strategy was repeated by three Bush supporters in letters published in last week's issue of *The Republican*. Due to space limitations I will limit my comments to one of those letters.

Mr. Haddox claims that Democrats are more likely to endorse conscription because a House Democrat introduced a bill to reinstate the draft. He then lauds House Republicans for defeating the bill in a recent vote. What he doesn't mention is that the bill was voted down 402-2, clearly indicating that its defeat was bipartisan. The bill in question, S.89 (along with companion bill H.R. 163), was introduced by Rep. Charles Rangel (D-NY) in January of 2003. Rep. Rangel's purpose for crafting this legislation was twofold: to signal his opposition to the impending war with Iraq and to provide assurance that fighting forces would not disproportionately consist of economically underprivileged citizens. The bill never received support.

Senator Kerry has stated that he believes a draft is more likely under the Bush Administration because Bush has proven to be incapable of devising an effective exit strategy for Iraq. I will take Kerry's argument one step further. In their book *America Alone: The Neo-Conservatives and the Global Order*, respected conservative foreign policy experts Stefen Halper and Jonathan Clarke criticize Bush and the neo-conservatives in his cabinet (Cheney, Rumsfeld, et al.) for endorsing the preemptive war with Iraq as a required step in gaining greater U.S. control over the Middle East. This predilection for exerting influence by force makes our country ripe for more warfare.

A recent Pew Research poll showed that 51% of Americans are concerned that under Bush we will go to war with another country. Quite possibly in the next four years we will have little recourse but to enter into combat with Iran, a country that, unlike Iraq, poses a legitimate threat to our nation's security. With the U.S. already strapped for troops in Iraq, and with a continued presence needed there, a draft may be needed to ensure that we have adequate armed forces. I believe that Kerry has a better plan for stabilizing the chaotic situation in Iraq and quickly reducing the number of troops needed there. I also believe he can work more effectively with foreign governments – friend and foe – to stave off future wars.

Ron Krug
Cumberland

To the Editor:

President Bush is trying to con the American people into believing that he is the only one who can fight and win the war on terrorism. He is wrong, and he is wrong about many other things. Things such as why he declared war on Iraq. The inspectors could not find any trace of weapons of mass destruction in Iraq, and yet President Bush plunged us into a war there, a war which seems to have "no end." A war which has caused the U.S. to spend billions of our hard-earned money, a debt our grandchildren must repay. Pay for what? So Iraq can become a democratic country? Thousands of our troops have given their blood and many have given their lives for this?

President Bush claims he will defeat terrorism. That's why our troops are there, he says. Boo! The other day Vice President Cheney spoke to a group here in Philadelphia. He said, "President Bush will prevent the terrorist from stepping in your front door." That is spreading fear to our people, something we do not need! We need a president who can bring back the spirit which presidents Ken-

Continued on Page A-7

GIFT CERTIFICATES?
CALL THE LIMO MAN
301-501-LIMO

We would like to thank everyone who sent cards, made visits, sent flower arrangements, and phone calls to help us celebrate our 70th wedding anniversary on October 23, 2004.
Your friendship means so very much to us.
God bless you.
Sheridan & Nina Layman

Children's Harvest Carnival!
Friday, November 5 - 6:30-8:00 p.m.
Mt. Top Christian Assembly of God
2655 Maryland Highway, Mtn. Lake Park, MD
GAMES, PRIZES, CAKE WALK, REFRESHMENTS!!!
One Dozen Free tickets with registration
Additional tickets available for purchase
For more information call: 301-334-8422
Children up through 5th grade are welcome.

Hymn Sing
Deer Park Church of God Prophecy
Saturday, November 6
6:00 p.m. 'til ?
ALL CHURCHES AND EVERYONE WELCOME
If you play an instrument, bring it and join in making a joyful noise unto our Lord and Savior.
Pastor John Osborne
301-533-3227

Winner's Circle CONVENIENCE CENTER
KENO 7 PARTY TONIGHT! 5-7 p.m.
New! Lipton Fresh Brewed Tea
ICE 10 lb. Bag 2/$2
Check In & Check Out What's New!
Scoresby Scotch $3.00 OFF Bottle While Supply Lasts!
We've added a new line of household & everyday products. 2/$3 Get More For Less!
Best Subs & Pizza In Town & All Around!
• Maryland Lottery
• Beer, Wine & Spirits
• Daily Newspapers
New Selection! Leaning Tree Cards for All Occasions 10% OFF Every Day!
Short On Cash? Race In... ATM for your convenience
Rt. 135, Mtn. Lake Park • 301-334-LUCK
Open 5:30 a.m.-11 p.m. Mon. thru Fri.; Sat. 6 a.m.-11 p.m.; Sun. 7 a.m.-9 p.m.

Just A Taste... of our selection to help with your dining needs throughout the holidays!
Sideboards, China Hutches, Pub Tables & More!
The possibilities are endless... seating for 2, 4, 6, 8, 10 available in oak, pine, cherry, and colors.
The latest designs in home furnishings and decor – a new experience every time you come in.
90 Days Same As Cash
See store for details.
Fitzwater Furniture
Mtn. Lake Park, MD • 301-334-2612
Open Monday thru Saturday 9 to 5; Friday 'til 6

OBITUARIES

BOLTZ, Howard W. Jr., 83, Oakland.

CHAPMAN, Lola V., 77, Mount Storm, W.Va.

FOWLER, Mary K., 87, Stumptown, W.Va.

HINEBAUGH, Claude "Bud" H., 76, Deer Park.

PAUL, Lance N., 18, West Salisbury, Pa.

SHAFFER, Emma J., 85, Oakland.

WRIGHT, John E., 70, Swanton.

LANCE N. PAUL

Lance Nathaniel Paul, 18, West Salisbury, Pa., died Wednesday, Oct. 27, 2004, as a result of an auto accident on U.S. Route 219, in Elk Lick Township, Pa.

Born May 20, 1986, in Meyersdale, Pa., he was the son of Diane (Paul) Redman, with whom he resided.

He was a senior student at Salisbury-Elk Lick High School, where he played soccer, baseball, and basketball. He was a member of Cornerstone Assembly of God, where he played softball on the church team.

In addition to his mother, he is also survived by his stepfather, Michael Redman; one sister, Hanna Diane Tuck, at home; and maternal grandparents, Ed and Loretta Paul, Salisbury.

Friends will be received at the Newman Funeral Home, Salisbury, today, Thursday, Oct. 28, from 2 to 4 and 7 to 9 p.m.

A service will be conducted on Friday at 11 a.m. at Cornerstone Assembly of God, with the Rev. Thomas Twigg and the Rev. William Ferguson officiating. Friends may call at the church one hour prior to the services.

Interment will be in the Salisbury Cemetery.

Expressions of sympathy may be directed to Cornerstone Assembly of God.

EMMA J. SHAFFER

Emma J. Shaffer, 85, Oakland, died Thursday, Oct. 21, 2004, at the Garrett County Memorial Hospital, Oakland.

Born Feb. 23, 1919, in Hutton, she was a daughter of the late Raymond R. and Iva B. (Howdershelt) Kisner. She was also preceded in death by her husband, Boyd E. Shaffer; five brothers, James Kisner, Gordon Kisner, Raymond Kisner, John Kisner, and Donald Kisner; two sisters, Helen Reall and Bessie Killman; and twin baby sisters.

She attended the Crellin United Brethren in Christ Church, and worked as an interviewer and a driver for the Garrett County Commission on Aging.

She is survived by one daughter, Scharolett S. Saweikis, Naples, Fla.; one son, David H. Shaffer, Oakland; three sisters, Nellie Fraley, Crellin, Amy Critelle, Massachusetts, and Geneva Conner, Blacksville, W.Va.; six grandchildren; and seven great-grandchildren.

Friends were received at the Stewart Funeral Home, Oakland, where a service was held on Monday, Oct. 25, with the Rev. Gloria Georg and the Rev. Wesley Georg officiating.

Interment was in the Aurora Cemetery, Aurora, W.Va.

CLAUDE H. HINEBAUGH

Claude H. "Bud" Hinebaugh, 76, Deer Park, died Thursday, Oct. 21, 2004, at his home.

Born Sept. 28, 1928, in Deer Park, he was the son of the late Robert W. and Minnie H. (King) Hinebaugh.

He was a farmer, coal miner, and heavy equipment operator, and was a life member of the Deer Park Sportsman's Club.

He is survived by his wife, Bertie F. (Ervin) Hinebaugh; three daughters, Almeda B. Sweitzer, Amelia, Va., Susan D. Logan, Deer Park, and Claudia G. Shaffer, Ellerslie; two sons, Roger R. Hinebaugh, Deer Park, and John M. Hinebaugh Sr., Amelia; one sister, Alta Mroziewski, Brooklyn; one adopted brother, Glenn Hinebaugh, Deer Park; 11 grandchildren; two step-grandchildren; six great-grandchildren; and four step great-grandchildren

Friends were received at the Stewart Funeral Home, Oakland, where a service was held on Sunday, Oct. 24, with the Rev. Carl Lee officiating.

Interment was in the Deer Park Cemetery.

MARY K. FOWLER

Mary Kendall Fowler, 87, Stumptown, W.Va., died Tuesday, Oct. 19, 2004, at St. Joseph Hospital, Parkersburg, W.Va.

Born July 25, 1917, in Cowen, Webster County, W.Va., she was the daughter of the late William and Nettie Parsons Donahue. She was also preceded in death by her first husband of 54 years, Simon Glen Kendall; and one daughter, Agnes J. Lewis.

She attended the Loch Lynn Church of God and was a member of the Rush Run Baptist Church near Stumptown. She was a 50-year member of the Community Education Outreach Service and was a homemaker.

Surviving are her husband, Leonard Fowler; two daughters, Alice Kendall Church, Newark, Ohio, and LaVern Kendall Smith, Terra Alta, W.Va.; two sons, Jerry D. Kendall, Eleanor, W.Va., and William J. Kendall, Newark; 18 grandchildren; 21 great-grandchildren; and nine great-great-grandchildren.

Friends were received at the Stump Funeral Home, Grantsville, W.Va., where a service was held on Saturday, Oct. 23, with the Rev. Robert Fletcher officiating.

Interment was in the Collins-Community Cemetery in Stumptown.

Read. Then Recycle.

LOLA V. CHAPMAN

Lola Victoria Chapman, 77, Mount Storm, W.Va., died Tuesday, Oct. 26, 2004, in Grant Memorial Hospital, Petersburg, W.Va.

Born May 22, 1927, in Westernport, she was a daughter of the late James and Viola (Dawson) Martin. She was also preceded in death by her husband, Roscoe Ellwood Chapman; one daughter, Wilma "Nook" Paugh; one brother, Jimmy Martin; four sisters, Jean and Mary Jane Martin, Nellie Baker, and Maxine Kenny; and one great-granddaughter.

Surviving are her daughter, Phyllis Judy, Bayard, W.Va.; three grandchildren; one step-grandchild; five great-grandchildren; three sisters, Laura Rohrbaugh, Keyser, Gladys Riggleman, Fountainhead, and Betty Riggleman, Burlington; and one brother, Harry Martin, Keyser, W.Va.

She was a homemaker and member of the House of Prayer Church.

Friends will be received at the David A. Burdock Funeral Home, Kitzmiller, today, Thursday, Oct. 28, from 2 to 4 and 7 to 9 p.m.

A service will be held on Friday at 1 p.m. in the House of Prayer, with the Rev. Leslie Hipp officiating.

Interment will be in the Locust Grove Cemetery, Mount Storm.

JOHN E. WRIGHT

John Edward Wright, 70, Swanton, died Tuesday, Oct. 26, 2004, at Monongalia General Hospital, Morgantown, W.Va.

Born Dec. 26, 1933, in Garrett County, he was a son of the late Samuel Wright and Lucy (Christner) Wright.

He was a retired heavy equipment operator, having worked in the mining industry. He was a member of the Oakland Lodge 192, AF& AM and a member of the Garrett County Farm Bureau.

He is survived by his wife, Jean (Beachy) Wright; three daughters, Sharon J. Markwood, Oakland, and Susan M. Duggan and Teresa L. Wright, both of Swanton; two sons, Samuel E. Wright, Swanton, and John C. Wright, Loveland, Colo.; two brothers, Gary Wright and David Wright, both of Frostburg; two sisters, Joan Christner and Jeannie Knotts, both of Frostburg; seven grandchildren; and two step-grandchildren.

Friends may call at the Durst Funeral Home, Oakland, on Friday, Oct. 29, from 2 to 4 and 7 to 9 p.m.

A service will be conducted at the Otterbein United Methodist Church, Swanton, on Saturday at 2 p.m., with Pastor Vicki Minnich and the Rev. Meredith Ball officiating.

Interment will be in the Garrett County Memorial Gardens, Oakland.

The family requests that memorials take the form of contributions to the American Heart Association, the American Diabetes Association, or a charity of the donor's choice.

SALUTING ONE OF THEIR OWN, the military veterans of the Deer Park VFW Post #10077 Rifle Squad are shown as they took part in a recent memorial service for U.S. Navy sailor Patrick Roy at Antietam National Cemetery in Sharpsburg. Roy, a native of Cornwall on Hudson, N.Y. (population 3,000), was among the 13 American sailors killed on Oct. 12, 2000, when Al-Qaida terrorists rammed the USS Cole with an explosives-laden boat in Yemen's Aden Harbor. Pictured from the left are Rifle Squad members Paul Graham, Ray Porter, Ronald Umbel, John Sisler, Ray Frazee, Robert Dixon, John Hershman, and Claude Beckman.

HOWARD W. BOLTZ JR.

Howard W. Boltz Jr., 83, Oakland, died Wednesday, Aug. 18, 2004, at the VA Hospital, Martinsburg, W.Va.

Born Nov. 8, 1920, in Jefferson County, W.Va., he was a son of the late Howard W. Boltz and Flora (Henshaw) Boltz. He was preceded in death by his first wife, Florence Siegler.

He attended Shepherd College. He was a member of First Presbyterian Church, Martinsburg, for more than 50 years. He was also a member of the Shenandoah Area Council, Boy Scouts of America for more than 65 years, and worked with his father in Boltz's Hardware in Martinsburg while serving in the U.S. Navy Reserves for 37 years, with 14 years of active duty.

He worked for the Hechinger Company of Arlington, Va., and Virginia Beach, before transferring to Pittsburgh in 1985. He was also a member of St. Paul's United Methodist Church, Oakland, where he served as chairman of the board for several years.

He was a 50-year member and past-president of Equality Lodge No. 44 AF &AM; Palestine Commandery No. 002, Knights Templer; Knights of the York Cross of Honour, No. 100; Scottish Rite of Freemasonry 55 USA; the Royal Order of Scotland; Osiris Shriners AAONMS of Wheeling, W.Va.; National Sojourners, Arlington Hall No. 440; Heroes of '76 of Arlington Hall No. 440; the West Virginia Commandery of the Military Order of Foreign Wars; Fleet Reserve Association; National Chief Petty Officers Association; Veterans of Foreign Wars #10077; the American Legion Post 14, W.Va.; Sons of the American Revolution, Little Meadows Chapter; and the Sons of the American Revolution, Adam Stephen Chapter.

Surviving are his wife, Anne Bell; two daughters, Rebecca C. Boltz and Mary Lee Taft; three sisters, Helen Murphy, Rochester, N.Y., Anne Howdershell, Alexandria, Va., and Dorothy Coyle, Culpeper, Va.; three brothers, Gene Hott, Clearwater, Fla., Donald Boltz, Vienna, Va., and Paul N. Boltz, Inwood, W.Va.; three grandchildren; and three great-grandchildren.

A memorial service will be announced at a later date.

A Special Thank You from the family of

Tammy Friend

We would like to extend our thanks to everyone who sent flowers, food, cards, memorial contributions, and for your prayers and condolences.

SNOW REMOVAL
Commercial • Residential
* GRANTSVILLE
* SPRINGS
* SALISBURY
By the Visit & Seasonal Rates
Insured & Experienced (6574)
814-662-4404

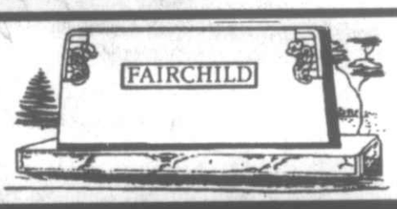

Johnson Memorial Company
SINCE 1905
BUY DIRECT FROM THE MANUFACTURER & SAVE.
Largest Selection In The Area.
Our Quality and Workmanship Can't Be Beat.
Call For Directions
1-800-562-1296
20 Salisbury Street Meysersdale, PA 15552

ATTENTION VIOXX® USERS
Vioxx® Taken Off Market!

Vioxx® may cause an increased risk of:
• STROKE
• HEART ATTACK
• DEATH
If You Believe Vioxx® Caused Serious Injury or Harm, Call Now For A Free Consultation.
Goldberg & Finnegan, LLC
(888) 213-8140

Hanging Around For Our Best Sale?
Here it is!
Our 14th Anniversary SALE!
Help us celebrate!
Stop in, sign up & take advantage of Anniversary Sale Prices on Everything!
Win $100
Every Sunday we'll draw the winner of a $100 Gift Certificate Nov. 7, 14, 21 & 28
Orthopedic Support
10 Year Full Warranty
Twin Set $299
Full Set $399
Queen Set $499
King Set $599
Select from over 50 fabrics & custom order your new sofa for as low as $499
Anniversary Mattress Sale
Twin Set $179
Full Set $249
Queen Set $299
King Set $499
Lamps, Pictures, Baskets & Gift Items
20% More Off Discount Prices!
WOW! It's Our 14th Anniversary

Kathy's Furniture, Bedding & Gifts
The More You Compare, The Better We Look!
Furniture Packages, Layaways, Credit Cards & Great Service
OPEN 7 DAYS A WEEK!
Monday - Saturday 10-6
Sunday 12-5
301-387-9555
Dry Dock Plaza at Rt. 219 & Glendale Rd.
SERVING YOU FOR OVER 14 YEARS!

Town Hall

AREA TRICK-OR-TREAT SCHEDULE

The following is a trick-or-treat schedule for area towns:

•Thursday, Oct. 28: Union District (Aurora/Eglon area), 5 to 7:30 p.m.

•Friday, Oct. 29: Swanton, 5 to 8 p.m.

•Saturday, Oct. 30: Terra Alta, 5-6:30 p.m.; Deer Park, Loch Lynn, and Mtn. Lake Park, 5:30-6:30 p.m.; Friendsville, 5:30-7 p.m.; Accident and Bruceton/Brandonville, W.Va., 6 to 7 p.m.; Oakland, 6-8 p.m.

KITZMILLER

•There will be a celebration of Veterans Day on Thursday, Nov. 11, at 7 p.m. at the Kitzmiller Elementary School. Sponsored by the Kitzmiller Girl Scouts/Boy Scouts and the Kitzmiller Mayor and Town Council, the celebration will include a special speaker, performances by the Crissettes Drill Team, and refreshments. All are invited to attend.

•Fall clean-up in the town of Kitzmiller will be held Monday, Nov. 1 and 8. Debris will be picked up as well as bulk items. For more information, persons may contact Jim Armstrong at 301-453-3449.

LOCH LYNN HEIGHTS

•The municipal election will be held at the town hall on Monday, Nov. 1, from 11 a.m. to 7 p.m. To be eligible to vote, residents must have been living in the state of Maryland for one year and have resided in Loch Lynn Heights for six months preceding any town election, be registered with the town and/or the Garrett County Election Board, and have voted within the past five years.

•Filing for re-election are Mayor Larry Friend and council members Carolyn Corley and Ron Friend. Although they are running unopposed, residents are urged to vote on Nov. 1 to show support of the town government.

•Mtn. Lake Park is once again picking up leaves with a leaf truck. Leaves should be raked to the edge of the street. Bagged leaves may also be placed there. Leaf pickup will continue through the month as weather permits.

•Trick-or-Treat is set for Saturday, Oct. 30, from 5:30 to 6:30 p.m. Residents wishing to participate should turn on their porch lights. Mtn. Lake Park and Deer Park have set the same time.

The next regular council meeting will be Tuesday, Nov. 2, at 7 p.m.

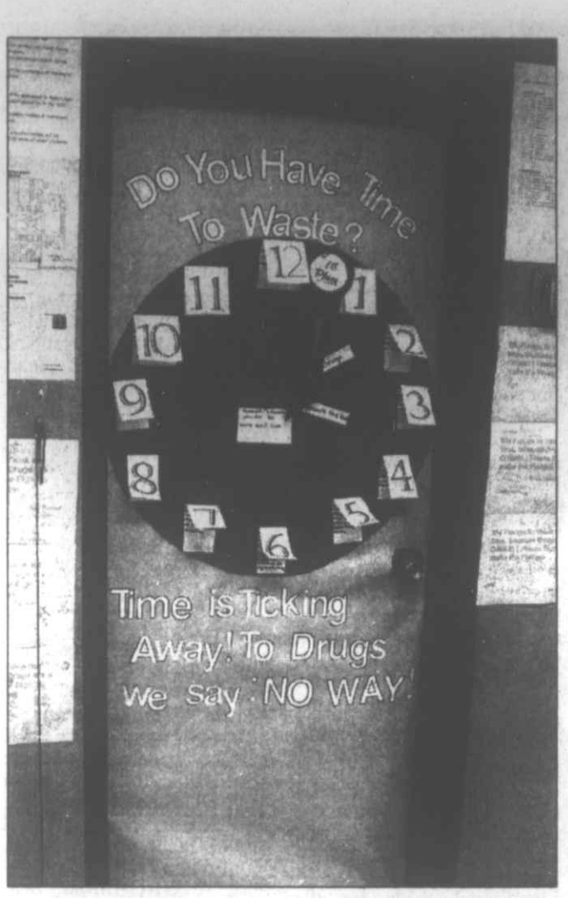

SMS SUPPORTS RED RIBBON WEEK – Students at Southern Middle School supported National Red Ribbon Week this week by participating in various activities, including decorating classroom doors with anti-drug messages. Pictured above is the first place winner: Steve Savage's third period sixth grade science class. The class won a pizza party. Second place was awarded to Jackie Mousch's seventh grade homeroom, and third place went to Dianne Avona's eighth grade homeroom. Each of these rooms will receive Yo Cookies. The week's events were sponsored by the Student Council, and were under the direction of Nancy Pagenhardt. On other days of the week, students wore mismatched clothes and crazy socks, carried a stuffed animal, and wore sporting attire. New this year is an opportunity for students to receive SMS Bucks. When a student is seen by a teacher displaying one of the four R's: responsibility, ready to learn, respect, and rethinking, he/she may be awarded a "buck." These bucks can be used to purchase Southern Rams hats and visors and pins to wear on them. Students who purchased a hat or visor will be allowed to wear them this Friday.

Letters

Continued from Page A-5

nedy and F.D. Roosevelt gave to our nation. The spirit to be brave and secure! The spirit to be strong! A nation to be proud and friendly with all foreign countries, such as France, England, Russia, China, and more!

"You can count on me to fight our enemies," boasted President Bush, who actually did not fight those enemies when they happened to be in Vietnam. At this particular time, Mr. Bush was playing "hooky" with the draft board so he would not have to go to Vietnam. I ask you, was this bravery or cheating? Cheney said he had "other commitments" at this time.

President John F. Kennedy, his brother, and his sister were deeply involved in World War II. His brother and sister gave their lives in line of duty. President Kennedy got a serious back injury during his term of duty. Our president should be brave and true, and unite instead of divide our country. The Roosevelts and the Kennedys united our great country and made other countries realize we are the greatest country on earth. Our country now is a divided country. That's why, Mr. and Mrs. America, we need a change! I am changing from a Republican to a Democrat.

Ruth Williams
Springfield, Pa.

To the Editor:

John Kerry received the Silver Star, Bronze Star, and three Purple Hearts for serving in Vietnam. When he returned home he spoke out in opposition of the war, as many others who served there did.

Senator McCain, a Vietnam veteran POW for about seven years, has criticized the Swift Boat ads and asked for their removal. Members of Senator Kerry's boat deny accusations made in the ads.

By contrast, let us look at President Bush and Dick Cheney's record during the Vietnam War. President Bush joined the Air National Guard to escape being drafted and failed to report for duty in Alabama. Vice President Cheney received five deferments and has stated that he had "other priorities" during the Vietnam War.

The reason for beginning the Iraq war was that of "weapons of mass destruction." The inspectors proved that theory to be incorrect before President Bush declared war there.

There has been "no mission accomplished." President Bush looked good and stated, "The war is over," when he stood on the deck of the Abraham Lincoln. You know and everyone knows, this remark was untrue; the war had just begun! Since that remark, many hundreds of our boys' lives have been taken and many hundreds more have had serious injuries. For what, I ask you? The soldiers there, whom I write to say the same, "no end in sight!"

In addition, the present administration inherited a budget surplus, which in four years has resulted in the largest deficit in American history and continues to grow! The substantial tax reduction has gone mostly to those who earn $200,000 yearly, or earn more than that figure.

Medicare has gone up 17%...on and on.

President Bush disallows the parents to come to the location where their sons' remains are unloaded at the end of "the Bush War"! Why? Make him look bad!

So many times I have read that people who know say, "We desperately need a change!" We need it now!

Sincerely,
John Williams
Swarthmore, Pa.

Read. Then Recycle.

West Virginia

News from Preston, Tucker, Grant and Mineral Counties.

Small Business Computer Classes Slated In Preston

A two-session evening class in intermediate Microsoft Word and Excel computer program applications for small businesses will be offered in five different Preston County communities next month. Each of the sessions will meet from 6 to 9 p.m. on the following evenings (the first night at each location is devoted to Microsoft Word, and the second night will cover Excel) at these locations

•Monday and Tuesday, Nov. 8 and 9, at East Preston School in Terra Alta.

•Wednesday and Friday, Nov. 10 and 12, at Bruceton School in Bruceton.

•Tuesday and Wednesday, Nov. 16 and 17, at Rowlesburg School in Manheim.

•Thursday and Friday, Nov. 18 and 18, at West Preston Middle School in Masontown.

•Tuesday, Nov. 30, and Wednesday, Dec. 1, at South Preston Middle School in Tunnelton.

The fee for each three-hour session is $10 per person.

The instructor is Sean Riley, owner of Data Management Service of West Virginia in Morgantown. Riley provides software training, database design, and business development services. He has a decade of experience in both public and private sector information management systems development.

"For many small businesses having a staff who is well trained in computers is essential in keeping their company competitive, said Preston County Chamber of Commerce executive director Kathy Casseday. "Having this computer training offered by such a qualified, experienced instructor, at sites across the county, at this affordable rate is wonderful opportunity for our business community."

Early registration is encouraged, as class space is limited. To register, persons may call Jessie Schmidle of the EDA at 304-329-2299, or Sheila Haney of the Preston Chamber at 304-329-0576.

The classes are sponsored by the Preston County Economic Development Authority (EDA), and the Preston County Chamber of Commerce. Funding has been provided by the West Virginia Small Business Work Force Grant Program.

INVENTORY CLEARANCE

PROGRAM

05 Dodge Caravan, V6, AT, Silver, #5432 ..... $18,995
04 Jeep Grand Cherokee Overland, HO, V8, Blue, #5434 ..... $29,995
04 Chrysler Pacifica, AWD, leather, DVD, silver, #5424 ..... $26,995
04 Chrysler Sebring, 2 dr., blue, #5415 ..... $13,995
04 Dodge Dakota, quad, V8, AT, red, #5367 ..... $23,995
04 Dodge G. Carvn., SXT, leather, DVD, s.roof, blue, #5368 ..... $27,495
04 Dodge Caravan, V6, AT, child seats, green, #5402 ..... $17,995
04 Dodge Stratus, V6, AT, gold, #5369 ..... $13,995
04 Jeep Grand Cherokee, Laredo, 6 cyl., burgundy, #5422 ..... $20,995
04 Dodge 3500, quad, diesel, dually,AT., white, #5409. ..... $37,995
04 Dodge Neon, SXT, 4 cyl., AT, blue, #5412 ..... $10,995
03 Chrysler Town & Country, AWD, limited, silver, #5395 ..... $27,495
03 Dodge Caravan, Sport, V6, AT, silver, #5337 ..... $15,995
03 Dodge Grand Caravan, AWD, ES, loaded, white, #5396 ..... $24,995
00 Jeep Wrangler, 6 cyl., 5 spd., soft top, silver, #5399A $15,995

CARS

03 Chrysler Concorde LX, V6, AT, champagne, nav., #4015 ..... $14,995
02 Dodge Neon, SXT, steel blue, #5019A $7,995
02 Dodge Neon, 4 dr., 4 cyl., AT, white, #5061A $8,495
01 Chrysler Concorde, LX, V6, AT, white, #4195A $7,995
01 Chrysler Sebring LX, V6, AT, CD, garnet, #5389A $8,995
00 Chrysler Sebring, 6 cyl., AT, green #4248B $4,995
00 Dodge Neon ES, 4 cyl., 5 spd., Silver, #5022 ..... $4,995
00 Dodge Neon, ES, 4 dr., 4 cyl., 5 spd., silver, #5022A $4,995
00 Chrysler 300M, V6, AT, white, #5014A $12,995
00 Subaru Outback, AWD, V6, AT, white, #4109A $9,995
00 Chrysler Concorde, V6, AT, cinnamon, 37k, #4015B $10,995
99 Dodge Stratus, 4 cyl., AT, white, #4205A $7,995
99 Pontiac Firebird, V8, AT, T-top, white, #4221A $12,995
96 BMW Z3 Roadster, conv, 26,000 miles, black, #4169B $15,295
96 Plymouth Breeze, 6 cyl., AT, silver, #4044B $3,495

VANS

00 Chrysler Town & Country, LXi, V6, AT, champagne, #5034A $12,995
00 Dodge Caravan, V6, AT, VCR/Video, silver, #5064 ..... $9,995
00 Plymouth Voyager, V6, AT, blue, #4006B $9,995
00 Ford Windstar, SE, V6, silver, #4076A $9,995
99 Plymouth Voyager, V6, AT, 61k miles, teal, #4145B $8,995
99 Plymouth Grand Voyager, SE, V6, AT, champagne, #4156B $4,995

TRUCKS & SUVs

04 Dodge Durango, SLT, hemi, leather, white, #4244 ..... $29,995
03 Jeep Wrangler X, V6, AT, khaki, #5325A $17,995
03 Jeep Grand Cherokee, 6 cyl., AT. grey, sunroof, #4010A $17,995
02 Dodge 2500, quad, 8 ft. bed,DSL,, white, #4253A $22,495
02 Dodge Dakota, quad, SLT, V8, AT, silver, 30k, #5050A $18,995
02 Jeep Grand Cherokee, Laredo, V8, AT, blue, #5493A $18,995
02 Jeep Grand Cherokee, Limited, V8, AT, silver $22,995
02 Jeep G. Cherokee, Limited, V8, AT, graphite, #4218 ..... $20,995
02 Mazda, quad, 17k miles, red $14,995
01 Dodge, club, V8, 5 spd., plow, bronze, #3113A $17,995
00 Ford Explorer, 2 dr., V6, AT, red, #4012A $9,995
00 Oldsmobile Bravada, V6, AT, red, #4167A $11,995
00 Jeep Grand Cherokee, 6 cyl., AT, sienna, #4056A $14,995
99 Dodge 1500, quad, V8, AT, SLT, red, #4242A $10,495
99 Dodge Durango, V8, AT, SLT, red, #5334A $10,495
99 Dodge Durango, V8, AT, silver, #4205A $7,995
99 Dodge Dakota, club, V8, AT, white, #5325C $11,995

*3 mo./3000 mile Factory backed Powertrain Limited Warranty & CARFAX Vehicle title reports. *Rental Cars* *Daimler Chrysler experienced technicians & *Service loaner vehicles*

ACCIDENT GARAGE
113 S. Main St., Accident, MD
301-746-8181 or 301-895-3230
Hours: Mon., Tues. & Thurs., 8-7; Wed. & Sat., 8-1

ARMED SERVICES REVIEW

U.S. Army National Guard Pvt. William M. LaRue has graduated from basic infantry training at Fort Benning, Columbus, Ga.

During the eight weeks of training, the soldier received training in drill and ceremonies, weapons, map reading, tactics, military courtesy, military justice, physical fitness, first aid, and Army history, core values, and traditions.

Additional training included development of basic combat skills and battlefield operations and tactics, and experiencing use of various weapons and weapons defenses available to the infantry crewman.

The private is the son of William LaRue of Terra Alta, W.Va., and Karen Paugh of Oakland. He is a 2004 graduate of Preston High School in Kingwood, W.Va.

****

Marine Corps Lance Cpl. William A. Fultz and the marines and sailors of the 24th Marine Expeditionary Unit (MEU) and Iraqi Security Forces (IFS) recently captured four suspected anti-Iraqi militants in Northern Babil province.

The corporal is the son of Carol and Ralph Fultz, Mt. Storm, and is a 2000 graduate of Union High School. He joined the Marine Corps in February 2000.

Fultz's unit also provided assistance from the MEU's Force Reconnaissance platoon to Iraqi Special Weapons and Tactics members, as well as Iraqi national guardsmen, to help capture a former Baath Party leader and apprehend two men suspected of firing on marines.

Since assuming operational control of Northern Babil on July 29, Fultz's unit has worked closely with ISF to disrupt criminal and other anti-Iraqi activity in the area. To date, they have captured more than 160 individuals throughout the province, according to the Department of the Navy.

"Their mission is to assist Iraqi authorities in fostering security and stability for the nearly 900,000 citizens of the province," said a Navy spokesperson.

MEUs are a marine air ground task force. With a strength of about 2,200 personnel, the MEU consists of a command element, a reinforced infantry battalion, a composite helicopter squadron, and MEU service support group.

For more information and photos, persons may visit the 24th MEU's web page at www.24meu.usmc.mil.

New 300-Bed Residence Hall Slated For PSC

The West Virginia Higher Education Policy Commission has approved a $230 million bonding package proposal from West Virginia University that includes $12.5 million for the construction of a 300-bed facility on the campus of Potomac State College in Keyser.

The new housing at PSC will allow for the replacement of two existing residence halls, and will facilitate the continuation of enrollment growth, according to a college spokesperson.

Potomac State's enrollment jumped in fall 2001 with a 13 percent increase, earning the institution the highest percentage increase throughout the state's higher education system in the 2001-02 academic year. Then, in fall 2002, enrollment increased another four percent, bringing the total to 1,308 students, the first time enrollment had exceeded 1,300 since 1990.

In 2003, the college experienced its highest enrollment in history with 1,330 students, another nearly 2 percent increase over the previous year. In 2004, the college has maintained its 2003 enrollment. In three of the past four years, the residence halls were filled to over 100 percent capacity.

The proposed facility will include suite-, double suite-, and private-type rooms, a community center that includes a cafeteria to support dining and catering, a fitness center, theater/classroom, student mailboxes, centralized laundry facilities, and residence life offices. The hall is projected to be ready for occupancy no later than fall 2007.

4-H Club News

by Michael O'Connor

Josh Mullenax called to order the October meeting of the Aurora Pioneers. Lakin Radford led the Pledge of Allegiance. Kristen Stemple led the 4-H pledge. Haley Rocha led the group in song.

Under old business, National 4-H week was discussed. The club members decided to wear their 4-H shirts to school this week.

Elections were held during the September meeting. The results were: game leaders, Daniel O'Connor, Dylan Radford, and Hunter Radford; song leaders, Amber Grimm, Chelce Rinker, Katelyn Radford, and Brittany Stemple; reporter, Michael O'Connor; secretary, Michael O'Connor; treasurer, Lakin Radford; vice president, Marissa Bachtel; and president, Josh Mullenax.

Under new business it was decided officers should be at every meeting 20 minutes early. Beef and lamb tickets are for sale and due at officers training day to be held at Preston High School in November. The club has three new members: Lenae Cole, Samantha Ford, and Jessica Shillingburg.

Daniel O'Connor and Katelyn Radford talked about lamb dressing at the Buckwheat Festival. Josh Mullenax talked about devotions.

RADIATORS
Automotive:
Cleaned, Repaired & Recored
Now Available: Plastic & Aluminum Repairs
Heavy Duty:
Commercial Radiators & Oil Cooler Cores Cleaned & Repaired
Garrett Automotive Co.
www.garrettautomotive.com
301-387-6148

AURORA/EGLON

CANDIDATE FORUM

Co-sponsored by the Preston County Chamber of Commerce and the Mountain Lions Club is a forum of candidates for local or state representative office, planned for Friday evening, Oct. 29, at the Union Ambulance squad hall in Aurora. The public is invited to the 6 p.m. (to be on the agenda) to 6:30 (meeting begins) meeting.

SENIOR MEETING

Union Seniors will be meeting on Wednesday, Nov. 10, since the holiday on Nov. 11 is their regular date for meeting.

EGLON PIONEERS

Members of the Eglon Mountaineer 4-H Club have been selling tickets for meat to benefit the Preston County 4-H Foundation. Tickets are due back to the leader, Linda Lewis, no later than Saturday, Oct. 30. Ticket stubs and money are to be turned in.

The club held its regular meeting Oct. 11, where the program was omitted and replaced by painting pumpkins for home decorations. Enrollment cards for the new year were submitted to the county. The Lawlers plan to begin a 4-H Clover Bud activity for younger children which will be taking place at the same place, same time, at the Eglon Memorial Bldg. at 7 p.m. each second Monday of the month.

50TH ANNIVERSARY

Clarence Junior and Alma Knotts celebrated their 50th wedding anniversary on Sunday, Oct. 10, at the Union Ambulance Building. There were 150 guests present, including two former pastors or wife, Judy and Vincent Fink, and Mrs. Riggleman, one school friend, Harley Donham, and the grandson of the minister who had married them, William Skipper, who read the renewal of vows filling in for his grandfather, J.C. Skipper, now deceased, who had performed the original ceremony. Mary (Mrs. Adrian) Stemple of Amboy created a wedding cake as nearly like the original, and used the original topper.

Junior and Alma expressed appreciation to those who sent cards, gifts, and/or honored them by their presence at this celebration.

AHS CLASS OF '56 REUNION

Meeting at the Aurora United Methodist Memorial Building on Sept. 25 provided the Aurora High class of 1956 opportunity for an evening of fellowship.

Those who attended were Kenneth and Jean Hauser, Aurora; Wanda Stemple Melton, Buffalo; Katherine Arbogast Shaffer, Aurora; Leroy and Doris Harsh, Bridgewater, Va.; Keith and Delores Elsey Douglas, Aurora; Cameron and Doris Rembold Simon, Medina, Ohio; Wade and Shirley Hauser Riggleman, Berea, Ohio; Deanna Hollen Arnold, Frank and Wilda Blamble, and Bernard "Buzz" and Doris Beckman Arnold, all Aurora; Gerald and Almeda Lipscomb, and Keith and Rosalie Winters, all Horse Shoe Run; Bill and Anna Mae Thorne, Reedsville; Earl Martin, Fairmont; Bill and Carolyn Mankins, Huntington; Janice Shillingburg Tackett, Aurora; Beatrice Wilhelm Winters, Somerville, Fla.; Tom and Bernadette Ball Lipscomb, Charles Town; two guests, Donna Goff and Kenneth Bachtel; and two former teachers, Miss Martha Bolyard and Mrs. Virginia Martin.

AURORA CEOS

A 7 p.m. meeting at the Aurora Community Building on Oct. 19 for the Aurora Community Educational Outreach Service (CEOS) began with devotions by Ressie Conrad, who used Ephesians 5:2132 and a reading, "The Lattice and The Vine."

"You Can't Win Them All" was the subject addressed by Dean Sisler for discussion.

Report forms are due Nov. 1. Selling tickets at the Buckwheat Festival were Delores and Keith Douglas, Ressie Conrad, and Dorothy Spaid. The quilt show has been completed, and the club wishes to express its thanks to the public for their cooperation and attendance. Virginia Martin and Kathy Hardesty were at the Aurora post office on Oct. 4 with cancer information handouts.

Ressie Conrad, Wilda Harsh, and Opal Myers attended the Fall Conference at Jackson's Mill. The Aurora CEOS will be providing gifts for 10 names from the county Santa Tree project.

Christmas Tree Lighting is scheduled for Dec. 5 at 5 p.m. at the Aurora Community Building, with the CEOS and Aurora Pioneer 4-H Clubs planning to participate. The public is invited to this ceremony.

Wilda (Adams) Harsh was selected as the Aurora CEOS Member of the Year. Achievement Night is Nov. 16 at the Masontown fire hall when a county CEOS member is named. On Dec. 10, the club and families will meet at the Union Ambulance hall for their annual dinner. Each member is asked to bring an item of canned goods to be given to someone in need.

Mary Jane Hanline provided a special feature, a pitcher which had belonged to Julia Minchell, and a plate which had belonged to her husband's mother. The next meeting is set for Nov. 16 at the Aurora Community Building at 1 p.m. Ressie Conrad is responsible for the lesson, Virginia Martin for the devotions, and Dee Douglas will serve as hostess.

TOPS FALL RALLY

On Oct. 16, a fall rally for West Virginia TOPS was held at the Salem Baptist Church. Those who attended from TOPS #329 Eglon were Hazel Durst, Wilma Helmick, Joyce Brennan, and Faye Taylor. Recognition of KOPS (Keeping Off Pounds Sensibly) members included Joyce Brennan, Wilma Glover, and Faye Taylor. Wilma Helmick was named an outstanding member. The Eglon TOPS entered and won a carved pumpkin event. Theme for the rally was "Reap the Harvest of TOPS." Of the 21 chapters in the Northern Area, 11 clubs were present at the rally. Persons interested in Taking Off Pounds Sensibly may contact one of the above local members or go online at www.tops.org.

AVFD DONATIONS

The Aurora Volunteer Fire Department recognizes the following for their recent donations: Dan and Mary Ingraham, Sue Mayne, Grace Bachtel, and Hancell and Mildred Teets.

PERSONAL MENTION

JoAnn Helton of Stemple Ridge underwent emergency surgery at Garrett County Memorial Hospital early Wednesday morning, Oct. 20. At this writing, she remains a patient in the hospital, but is reportedly improving.

Hallie Hartsell was moved Thursday from Preston Memorial Hospital to Cuppett-Weeks Nursing Home in Oakland. She is the mother of Claud Hartsell, Eglon, and Mike Hartsell, Amboy.

Jim Rembold underwent out-patient surgery Friday and is recuperating at his Upper Marlboro, Md., home. He is the son of Mrs. Wilma Rembold, Aurora.

Weekends guests of Jackie and Alma Snyder, Aurora, were her brother and wife, Lawrence and Peggy Donham, Stewartstown, Pa. On Saturday evening they were joined for dinner at Melanie's by more family, Harley and Regina Donham, Grafton, Grace and Jerry Winter, Fairmont, and Hancell and Mildred Teets, Aurora.

Hancell and Mildred Teets of Aurora were Sunday visitors at Shepherdstown with their daughter and son-in-law, Judy and Ron Kepple. Also visiting was their granddaughter Jill of Richmond.

Helen Roth of Horse Shoe Run was a Monday surgical patient in Garrett County Memorial Hospital.

Keith and Dee Douglas of Aurora and James and Dottie Winters of Stemple Ridge returned Sunday night to their home from a three-week trip through Central Europe.

Garrett College

English as a Second Language Program at Garrett College

Be ready to participate in our English as a Second Language Program (ESL) which begins Fall 2005. The ESL Program is designed to strengthen non-native speakers' skills using the English language.

For additional information, contact the Student Assistance Center at 301-387-3044.

To be admitted to the ESL program, participants must:
1.) Submit a TOEFL (Test of English as a Foreign Language) score of 425 or higher
2.) Show proof of high school or college transcripts
3.) Write an original essay

International student Kristina Kask from Paide, Estonia.

301-387-3044 or
toll free 1-866-55-GARRETT
www.garrettcollege.edu

NOTICE TO OAKLAND TOWN RESIDENTS

The Oakland Street Dept. has begun the annual process of leaf collection. Oakland Town residents are requested to have their leaves raked out to the curb or sidewalk for collection. **PLEASE DO NOT RAKE APPLES AND STICKS IN WITH YOUR LEAVES.** These items could cause harm to Town employees or damage to the equipment. The Street Dept. will continue leaf collection until Nov. 19, weather permitting.

Please call the Oakland Street Dept. at 301-334-3253 if you have any questions

GRANTSVILLE NEWS

CASSELMAN VALLEY AYSO SOCCER LEAGUE

Members of the Casselman Valley AYSO soccer league will sell Florida citrus from Nov. 1 through the 19th. Any member who does not receive his or her packets should contact any board member or call 301-895-3300. The delivery date for the fruit will be Dec. 8.

GRANTSVILLE 4-H

The next meeting of the Grantsville 4-H Club will be held on Monday, Nov. 1, at 7 p.m. at the Casselman Valley Sportsman's Club.

GRANTSVILLE SCHOOL

The annual Fall Festival will be held at the school on Saturday, Oct. 30, from 11 a.m. until 4 p.m. The festival will include games, prizes, food, and raffles. The community is encouraged and invited to attend.

High school students are reminded that they can earn service learning hours by helping at the festival. To register to help, students may contact Becky Thomas at 301-895-4540.

The next F&M Banking Day will be Tuesday, Nov. 2, at the school.

There will be no school Tuesday, Nov. 2, because of the General Election.

GOODWILL RETIREMENT VILLAGE

The Family Support Council for the Goodwill Retirement Village will hold its next monthly meeting on Wednesday, Nov. 17, at 2 p.m. in the conference room. Refreshments will be served following the meeting.

ROUTE 40 SCHOOL

The annual Halloween Social at the Rt. 40 School will be held on Friday, Oct. 29, from 7 to 9:30 p.m. The evening will include food, games, and costume judging. The community is encouraged and invited to attend.

GIRL SCOUTS

The next meeting of the Girl Scouts at Route 40 School will be held Wednesday, Nov. 3, from 3:30 to 5 p.m. All of the girls who have registered are encouraged to attend. Any young girl who has not had the opportunity to register may contact Kim Paul at 301-689-1033.

SPRUCE FOREST

Susan Helbig will begin a Pysanky egg dying workshop on Saturday, Oct. 30, at Spruce Forest. Pysanky is the intricate art of dying decorative eggs. For additional information and to register for the workshop, persons may call 301-387-6720.

SALISBURY AREA FAMILY CENTER

The Salisbury Area Family Center, in co-operation with the Salisbury Elk-Lick School District and the Salisbury Elk Lick PTO, will host the first American Red Cross Blood Drive for the 2004 school year. It will be held Tuesday, Nov. 2, from 1 to 7 p.m. in the school gym. For additional information, persons may call the center at 814-662-2721.

NEW TESTAMENT BAPTIST CHURCH

The New Testament Baptist Church will host a fall revival Oct. 28 through Oct. 31 at 7 p.m. each evening. The guest speaker for the revival will be Dr. Otis Lancaster. For any additional information, persons may call the church at 301-895-4001.

SPRINGS MENNONITE CHURCH

Pastor Alan Kauffman will present a series of messages at the church, beginning Sunday, Nov. 7, and continuing through Tuesday, Nov. 9, at 7 p.m. each evening.

Pastor Kauffman is currently ministering at the Maple Grove Church in Belleville, Pa., after having served at Glade Mennonite Church in Accident for 12 years.

The Springs Mennonite Church is located at 1686 Springs Road, Springs, Pa. All local communities are invited to attend.

AMERICAN LEGION HALLOWEEN EVENTS

Post #214 of the American Legion will hold a Halloween party for the children of Grantsville on Friday, Oct. 29, from 5 to 7 p.m.

Post #214 will hold its annual Halloween dance on Saturday, Oct. 30, from 9 p.m. to 1:30 a.m. Music will be provided by the band Teaz. Tickets can be purchased at the door.

POTATO BAR

The Bittinger Mennonite Church will host a potato bar, Saturday, Nov. 6, from 4 to 8 p.m. at the school gym. Donations will be accepted and all are served on a first-come, first-served basis. For additional information, persons may call 301-746-8828 or 301-245-4264. The proceeds will benefit the Bittinger Mennonite School, formerly the Dry Run School.

Deer Park Church Has New Pastor

Deer Park Church of God of Prophecy has a new pastor, announced a church spokesperson this week.

Bishop Leroy Greenaway, regional director for the mid-Atlantic region, officiated at an installation ceremony last Sunday for Pastor John Osborne and his wife Pat at the Deer Park church.

Church services are as follows: Sunday school, 10 a.m., Sunday worship, 11 a.m., Sunday evening service, 7 p.m., and Wednesday worship, 7 p.m.

CHRISTMAS PARTY?
CALL THE LIMO MAN
301-501-LIMO

NMS RAISES FUNDS IN MEMORY OF DONNA CARR – Northern Middle School recently participated in a service learning project that was planned and organized by the students. Eighth grade health classes chose to hold a walk-a-thon for the Donna Carr Memorial Fund to be used for a concession stand being built on the baseball field at Northern High School. Twenty students collected pledges and walked the loop around Hickory for three hours to fulfill their service learning requirement for health class. Students chose this project in memory of Donna Carr, who was a classroom assistant at Northern High School. Members of the class remembered her as being very active with the high school football and baseball teams. She was also active in the Deep Creek VFC Ladies Auxiliary. Two local businesses that donated prizes and supplies for the walk were Hill Top Fruit Market, Grantsville, and Hartman's Amoco, Accident. The top pledge earners were Cecalie Georg and Rachel Margroff. A total of $852.25 was presented to Ed Carr before the Northern Huskies homecoming game last week. "Thanks to all walkers, parents, businesses and individuals who donated money for this worthy cause," said a spokesperson. Linda Wengerd, NMS health teacher, praised participants. "This class worked well together planning and organizing this project. The group did an outstanding job. Well done, Northern Middle School," she said. Students participating were Hannah Sines, Patrick Terry, Caitlin Spear, Josh Maust, Claire Vallano, Karina Walker, Rachel Margroff, Elizabeth Walker, Travis McFarland, Blair Crisson, Cecalie Georg, Aaron Warnick, Chad Friend, Troy Hall, Wil Herpel, Ed Herpel, Kelsey Jones, Julia Miller, Garrett Otto, Charlene Beiler, Dane Beitzel, and Kara Savage. Above, Wenger presents gift certificates to the two top winners, Cecalie Georg and Rachel Margroff. Below, are the NMS health class students involved in the project.

ACCIDENT

TURKEY DINNER SCHEDULED

The 22nd annual turkey dinner to benefit the Lutheran Braille Workers Inc. will be served in the Northern High School cafeteria on Saturday, Nov. 6, from 4:30 p.m. to 7 p.m. The cost of the meal is $6 per adult and $3 for children under the age of 12. Carry-out meals will also be available as well as baked goods and crafts for sale. The dinner is open to the public.

NORTH STAR 4-H CLUB

Three members of the North Star 4-H Club participated in the 4-H Learn by Doing Day at Garrett College on Saturday. Those participating were Kevin Haenftling, Kara Savage, and Rachel Schmidt. Kevin participated in some of the classes. Kara was a helper. Rachel led the rabbit class along with Melissa Stevens from Allegany Co. Rachel also was a helper and participated in some classes.

NHS SPORTS

The varsity football team will compete at Westmar this Friday, Oct. 29, beginning at 7 p.m. Their last scheduled game will be played at Southern on Friday, Nov. 5, also at 7 p.m.

The J.V. football team will host Southern on Monday, Nov. 1, at 7 p.m. This is the last scheduled game for the J.V. football team this season.

COMMEMORATIVE PLAQUE

The NHS class of 2004 is making plans for a plaque to commemorate graduates who have given their lives in the service of their country. Names that have been collected so far include Norman Thomas, Rodger Garlick, Thomas Fike, Ross Fike, Charles Hook, Danny Nicklow, and William Dixon. Anyone with more information on names that have been missed may contact Brian Price or Betsy Deem at 301-746-8668 or by e-mail at bprice@nh.ga.k12.md.us.

LEAF PICK-UP

The town will be vacuuming leaves on weekdays beginning Monday, Nov. 1, and continuing for several weeks thereafter. Residents are asked to pile their leaves along the curb for pick-up, with no rocks, limbs, or sticks in the pile.

HUSKY Notes

•Randi Rodeheaver, Bridgette Welch, and Becky Berkebile traveled to Louisville, Ky., on Tuesday, Oct. 26, to compete in the national FFA competition. They will return on Friday, Oct. 29.

•A representative from Allegany College will be meeting with prospective students on Monday, Nov. 1, at 1 p.m.

•West Virginia University trauma nurses presented an assembly on the morning of Wednesday, Oct. 27, to promote alcohol and drug awareness for Red Ribbon week.

•There will be a Fall Costume Dance Saturday, Oct. 30, at Southern High School Cafeteria; admission fee is $5 per person. Costumes are optional, but highly encouraged. There will be a costume contest; however, chaperones have the authority to prohibit inappropriate costumes. The dance will be from 8 to 11 p.m., and there will be a DJ prizes, etc. All funds will benefit Garrett County student councils.

•There will be a bloodmobile Nov. 5 at NHS. All donors must be at least 17 years old.

•Several students from student council who will be attending a Maryland Leadership Conference (all day event that will take place on Saturday, Nov. 20) should see Ms. Harman in Room 108. The cost of the conference is $15. Workshops on various topics will be presented such as running meetings, fundraising, and parliamentary procedure.

•The fire marshal will be a guest speaker in childcare class on Friday, Oct. 29, during second and third periods.

The family of Betty Paugh would like to express its heartfelt thanks for all the care provided to our wife, mother, grandmother and great-grandmother during and after the car accident on September 1, 2004.

A special thanks to Kim Hamilton for all you have done and continue to do to help us in this trying time. Also thanks to John Sines of the Oakland Police Department for all the care and concern during and after the accident. To Garrett County Memorial Hospital staff for all the support and wonderful care for Betty. Also, thanks to the members of for the Oakland Volunteer Fire Department and the Garrett County Rescue Squad. Without all of you the outcome would have been so much worse.

To all our friends and family for all you have done, from phone calls, to food, to help all of us. Also special thanks to Barb Rush for the great meal you provided all of us out of the kindness of your heart. All the help and support will never be forgotten and forever cherished in our hearts.

Thanks to all!!!!!!
Dave, Betty and the entire family

Lakewear
Screenprinting & Embroidering
Deep Creek Lake, MD
Robin Bittinger
301-616-0904
Minimum one dozen
A variety of hats, t-shirts, sweatshirts, & athletic apparel.

The Inn at Point View
Sweetwater Grill
DEEP CREEK LAKE, MD
Lakefront Dining!
301-387-5555
609 Deep Creek Drive, McHenry, MD
Extensive menu of Incredible Food at Reasonable Prices!
Slow Roasted Prime Rib & The Area's Best Crab Cakes!
Great New Menu Open 7 days a Week!
WINTER HOURS IN EFFECT

Breakfast:	8:00 am - Noon	Fri - Mon
Lunch:	11:30 am - 4:00 pm	7 days a week
Weekday Dinner:	4:00 pm - 8:30 pm	Mon -Thurs
Weekend Dinner:	4:00 pm - 9:30 pm	Fri & Sat
Sunday Brunch:	8:00 am - 2:00 pm	
Sunday Dinner:	2:00 pm - 7:00 pm	

$9.95 Dinner Specials are Back!
EVERY DAY IS SPECIAL!

Every night	$9.95 Dinner Specials
Sunday	All You Can Eat Brunch (8 am - 2 pm)
Sunday	$9.95 Dinner Specials
Monday	Crab Cake Dinner Specials
Tuesday	Baby Back Ribs & Shrimp Special
Wednesday	All You Can Eat Prime Rib Night
Thursday	Senior Prime Rib Night $4 off Each Cut
Friday	Bryan & Brian Seafood Specials
Saturday	Brian & Bryan Steak Specials

Happy Hainting!
Grand Central Home Furnishings
SALE!
Durapella Stone Sofa SALE $559
Durapella Stone Loveseat SALE $499
Durapella Chaise Ottoman Available in sage, stone & mocha SALE $299
Glider Rocker SALE $429
Infinity Pine Loveseat SALE $339
Brenton 5 pc. Dining Set SALE $389
Matching Baker's Rack SALE $239
Northwoods Hutch & Buffet SALE $499
Easy Floating Markets NO INTEREST OR PAYMENTS FOR 90 DAYS
Grand Central Station 301-334-3006 312 S. 3rd St., Oakland, MD Mon.-Sat., 10-6; Sun., 11-5
Grand Central Furniture Express 301-387-7810 Market Square-Next to Foodland Fresh McHenry, MD Mon.-Thurs. 10-6; Fri. & Sat. 10-9; Sun. 11-5
Grand Central Home Furnishings 301-334-9515 Maryland Hwy., Next to 84 Lumber Mtn. Lake Park, MD Mon.-Sat. 10-6; Sun. 11-5

The Arts

DON'T BELIEVE A WORD FROM THESE FOLKS, except when they say they helped raise funds for the American Association of University Women (AAUW) scholarship fund at Garrett College by taking part in the recent Autumn Glory Tall Tale Storytelling and Book Festival. Among the participants in the annual event were, in the front row from the left, Jim Beeman, Jeannie Whitehair, Katie Ross, Bill Watkins, and Otto Ross. In the back row are Fanny Crawford and Howard Payne. The event took place at St. Paul's United Methodist Church.

Tall Tales And Liars Who Tell Them Turn AG Fest Into Sure Spin Zone

by Gail Herman
Tale Tale coordinator

Cars might have radios and CD players to listen to, but Autumn Glory has the Tall Tale Storytelling and Book Festival, which took place the morning of the Autumn Glory Parade. Audience members had a nice, dry, warm place to listen to the stories at St. Paul's United Methodist Church fellowship hall before walking a block in the rain to see the parade and its brave, drenched marching bands.

Some of the tales came from Europe, while others from the Appalachians as tellers embellished their mountain lives with lumbering, farming, and mining experiences. Other stories came from real-life events of occupations on the C&O Canal and the B&O Railroad. Many other original and some true stories were shared.

Proceeds generated by the event help fund a Garrett Branch of the American Association of University Women scholarship for a Garrett College student. Prizes were donated by area businesses and the AAUW, and the judges were St. Paul's administrator Patti Getchell and Dennett Road Elementary School teacher Dan Taylor. Several AAUW volunteers assisted with the book sale.

Jeanne Whitehair of Eglon, W.Va., told an original story about "The Freeze Monster" who protects the forests, which she wrote with her grandchildren. She won a first place prize of a whitewater rafting trip donated by the Garrett College Adventure Sports Program.

Howard Payne of Ijamsville and Garrett County won second place and was noted as Most Humorous with his rendition of "Casey Jones and the Squid." He won a gift of two movie tickets to the Garrett 8 Cinemas and a gift certificate to Marvin's Men's Wear.

Jack Slocomb of Grantsville took third place for his original story of "Paul Bunyan and the Black Duck Dinner," which was filled with exaggerations. Slocomb won Christmas house decorations from Naylor's Hardware.

Katie Ross of Rawlings won the prizes for the Best Movements and Best Voices for her C&O Canal story, "Haunted House Bend." She won a Deep Creek Lake sweatshirt and an Uno Restaurant gift certificate. Ross is one of five finalists for the 2004 Storyteller of the Year Award sponsored by the Creative Arts Institute.

Hagerstown resident Fanny Crawford won the prize for the Most Original "Too-True" story titled "Frog in My Brother's Throat!" She received a Deep Creek sweatshirt from Tee Wee's Trading Post.

Jim Beeman of Barton was awarded the Most Entertaining and Best Audience Response prizes after he brought down the house by singing the story of "The Fur Coat" by Mike Snyder. The story-song is about a man who couldn't afford to buy his wife a nice coat until a dog helped him out. Beeman won a bouquet of flowers from Jan Florist and a book of stories from the Book Mark'et.

Dr. William "Doc" Savage told two creative humorous stories in his relaxed Professional Tall Tale category, and earned a prize of outdoor Christmas decorations from Naylor's Hardware.

Pikesville resident Bill Watkins told a true story about his "Old Aunt Alice: A Disgrace or a Real Cool Lady?" The tale earned the prize for the Best Characters, and the teller was presented with a book from the Book Mark'et in Oakland.

Otto Ross, a musician and music teacher, entertained the audience with banjo music, and received outdoor decorations from Naylor's Hardware.

The 2005 Autumn Glory Festival Tall Tale competition will take place the morning of next year's AGF parade. Once again, the event will benefit the AAUW's Garrett College scholarship fund.

STUDENTS TO PRESENT DINNER THEATER – Students at Broad Ford Elementary School will hold a dinner theater and perform *The Castaways* on Nov. 5 through 7 at the school. Tickets are available for $12 a person. The menu consists of soups, rolls, corn muffins, apple sauce, cole slaw, brownies, and cookies all served from the "soup kitchen of 1899." The play is centered on the street children in New York City at the turn of the 20th century. The children were adopted by families in the Midwest. This true story is a musical in the fashion of *Oliver Twist*. Pictured above in the front is Olivia Gaither. Across the stage, from the left, are Kelsey Skipper, Derek Getson, Holly Weissgerber, Kamrin Weimer, Coy Ozias, Carlee Andrews, Patricia Sherrard, Rebecca Wilkes, and Camden Nichols. Also participating in the performance are Maria Lewis, Lara Schad, Lindsay Crabtree, Megan Fitzwater, Meredith Pagenhardt, Holly Logdson, Sara Jones, Royce Warnick, and Nick Crabtree.

Hermans Set To Teach Ballroom Dancing Classes

Dr. Steve Herman, president of Garrett College, and his wife Gail Herman will be teaching ballroom dancing at the Balanced Body Studio located next to Foodland Fresh in Market Square starting Nov. 12.

Mrs. Herman travels extensively teaching Movement in Curriculum to schools, and both she and her husband, after moving here 18 years ago, have kept their interest in teaching ballroom dancing. They both have taught ballroom dancing previously in both Eastford and Woodstock, Conn., and said they are excited about introducing it to the community to both beginners and seasoned dancers.

Couples and singles are both welcome to join the classes, and there will be a variety of dance forms presented and taught, including everything from the waltz and jitterbug to the tango and the rhumba.

For more information call, persons may call the Balanced Body Studio at 301-387-7585.

Stutzman To Offer Second Book-Signing

Laura Stutzman, illustrator for the new book *B Is For Blue Crab, A Maryland Alphabet*, will be signing the picture books at the Book Mark'et in Oakland on Saturday, Oct. 30. The signing will be held from 10 a.m. to 1 p.m. The artist is a resident of Mountain Lake Park.

Historical sights, people, and places of the state of Maryland are the focus of the book, which has bright illustrations by Stutzman on each page. Several of the paintings include local familiar faces, as the artist uses models for her work.

Published by Sleeping Bear Press, the book was written by Shirley C. Menendez. It features one local site: "M for Muddy Creek Falls."

For information about the signing, persons may call the Book Mark'et at 301-334-8778.

Ceramic Courses Offered At Mary Browning Center

The Mary Browning Senior Center, Oakland, will offer bisqueware ceramic courses beginning Monday, Nov. 8, at 1 p.m.

Students will have an opportunity to learn color blending techniques, color theory, various brush strokes, and use of tools other than brushes to apply paints to create their own bisqueware ceramic projects.

The courses will be taught by Ginni Neff, who has a master of fine arts degree from the Maryland Insitute College of Art in Baltimore. She taught in Baltimore City public schools for 30 years, before moving to Garrett County last November.

There is no charge for the courses, and all materials will be provided. The courses are available to seniors age 55 and over, and class size is limited.

For more information or to register, persons may call Leona Lavin, senior center operations director, at 301-334-9431 or 888-877-8403.

Read. Then Recycle.

CONCERT TO ATTEND?
CALL THE LIMO MAN
301-501-LIMO

Arts at a Glance

www.garrettarts.com

THURSDAY, Oct. 28
- Our Town Theatre presents *Ghostwalk IV*, 8 p.m., Oakland, $5. (301-334-5640)

FRIDAY, Oct. 29
- Our Town Theatre presents *Ghostwalk IV*, 8 p.m., Oakland, $8. (301-334-5640)
- Old Time Music at VFW Social Hall, Deer Park, 7-11 p.m. Admission by donation. (301-334-8603 or 301-334-9109)
- Purple Fiddle presents James Leva & Cant Mountain plus the Shiftless Rounders, 8:30 p.m., Thomas, W.Va. Adults $7, Children free. (304-463-4040) www.purplefiddle.com

SATURDAY, Oct. 30
- Spruce Forest Artisan Village presents Pysanky Egg Dying Workshop with artist Susan Helbig at the artisan village, Grantsville. Registration fee, $35. (301-895-3332)
- Our Town Theatre presents *Ghostwalk IV*, 8 p.m., Oakland, $8. (301-334-5640)
- Purple Fiddle presents Adrienne Young & Little Sadie, 8:30 p.m., Thomas, W.Va. Adults $15, children free.

SUNDAY, Oct. 31
- Purple Fiddle presents Blueprint Music, 7 p.m., Thomas, W.Va. Admission, $5. Children free.

FRIDAY, Nov. 5
- Old Time Music at VFW Social Hall, Deer Park, 7-11 p.m. Admission by donation (301-334-8603 or 301-334-9109)

SATURDAY, Nov. 6
- Spruce Forest Artisan Village presents Paper Quilling Workshop with artist Esther Kinney at the artisan village, Grantsville. Registration fee, $35. (301-895-3332)
- Purple Fiddle presents From the Hip 8:30 p.m., Thomas, W.Va. Adults $7, children free.

Serving the Garrett County Arts Community Since 1976
Garrett County Arts Council
206 E. Alder St., Oakland, MD 21550 gccc 301-334-6580

Ghostwalk

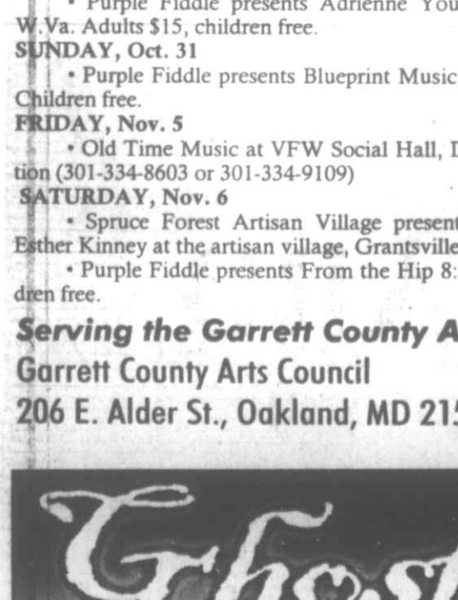

Come to Our Town Theatre at 8:00 on the appointed night and we will lead you through the strange and supernatural world of Garrett County's past. You will hear original, true monologues that are sure to give you the willies.

8:00 pm

Cost:
Thurs., Oct. 28: $5.00
Fri., Oct. 29 & Sat., Oct. 30: $8.00

Our Town Theatre

Funded in part by the Garrett County Arts Council and the Maryland State Arts Council

October 28, 29, 30, 2004

Reservations required: 301-334-5640

Eat, drink and be scary.

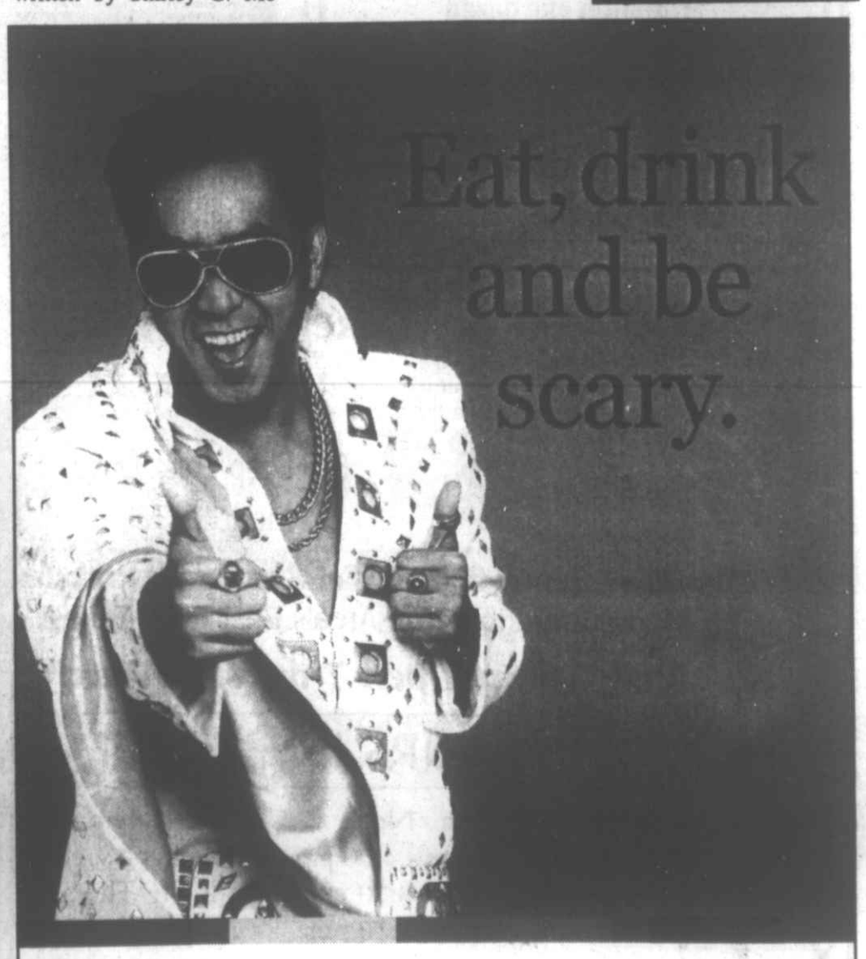

Saturday, October 30th
- 4:30-6:30 p.m. Kids' Trick-or-Treat Route Around Property
- 6:30-7:30 p.m. Family Halloween Party
- 8:00 p.m.-1:00 a.m. Monster Mash (for creatures 21 and over)
- 9:00 p.m.-1:00 a.m. Live Entertainment
- 12:00 a.m. Announce Costume Contest Winners

Join us at Nemacolin for a ghoulishly good time. Come for just the night, or take advantage of our two-night package and stay all weekend. The festivities begin with a trick-or-treat route for the kids, followed by a family-friendly Halloween party, and a Monster Mash with bull-riding, a live band and plenty of sustenance to keep you dancing all night long.

For more information, call 1-866-557-6957 or visit www.nemacolin.com.

NEMACOLIN RESORT WOODLANDS
WEST COAST ATTITUDE. EAST COAST LATITUDE.™

FSU TO PRESENT *THE INVISIBLE MAN* – The Frostburg State University Cultural Events Series will present the Aquila Theatre Company's *The Invisible Man* on Sunday, Nov. 7, at 7:30 p.m. in the FSU Performing Arts Drama Theatre. This classic by H.G. Wells, often considered the father of modern science fiction, has been adapted for the stage by Peter Meineck and is directed by Robert Richmond. Set in Victorian England, the play tells the story of a young scientist named Griffin who is obsessed with the notion of invisibility. He sets out on a quest to put his radical theories into practice, eventually rendering himself completely invisible. But science goes too far and the invisibility proves more a curse then a blessing. This engagement of Aquila Theatre Company of London is a Mid-Atlantic Arts Foundation Tour, funded by the foundation in partnership with the National Endowment for the Arts Regional Touring Program. The show will include a 6:30 p.m. pre-performance discussion with Aquila Theatre personnel detailing the challenges of adapting the novel into a stage piece. For ticket information, persons may call the FSU box office at 301-687-3137 or 1-866-TIXX-CES, or visit online at ces.frostburg.edu.

Student Tall Tale Tellers Follow In Crooked Footsteps Of Elders

by Gail Herman
Tall Tale Coordinator

Dark clouds might have dropped rain on the Autumn Glory Parade this year, but the light was shining brightly on the student storytellers at the 2004 Tall Tale Festival at St. Paul's United Methodist fellowship hall. The tellers received rave reviews from audience members, who were delighted to be entertained by the wonderful array of stories – and who were also thankful to be inside, dry and out of the drizzling rain.

For the Best Original Story and Best Telling, Jennifer Cuppett of Pat Foley's third grade at Dennett Road School won the first-place prize of a $50 savings bond donated by First United Bank. Jennifer not only wrote "The Hip Hop Bunny" herself, but she created movements and voices for all the characters, including the Dancing Bunny and the President of the United States!

Emily Huxford won the second prize for the Best Performance with her costume, props, and her version of the old camp story "Wishy-Washy." Emily won a large snack gift basket from Green Acres. She said she planned to share it with her friend Kristen Yant, who helped with the telling.

Kristen also won the third prize for the Best Plot with her original story, "Burp."

Broad Ford Elementary School fourth graders Samuel Thomas and Austin Eyler took the Best Character prize with their poetic version of "Pecos Bill – The Best in the West." They boys' story featured coordinated movements, lassos, and cowboy outfits.

Tyler Artice and Rachel Huxford won the prize for the Best Audience Participation. Their story "Welcome to Garrett County" was written by every member of Jackie Stuck's third grade class at Broad Ford School during a visit by Tall Tales Festival coordinator Dr. Gail Herman.

Jackie Chapman, Grace Hoffman, and Kelsey Eichorn told their class's story about "Moving." Kim Weimer's Broad Ford School class studied different types of homes, and Herman helped the students write a tall tale about moving into various structures.

Morgan Sanders and Julie LaRue of Pat Foley's Dennett Road class won the prize for the Best Movements for Morgan's story, "The Amazing Dog," which audience members agreed was truly a "super dog."

Broad Ford third grader Jillian Yant was named Most Poised for her original, well crafted, and imaginative story, "The Gerfil."

Fifth grader Catherine Baker told the story of Davy Crockett, which earned Best Historical Story honors.

Brother and sister tandem teller team Sara and Samuel Jones told their true and humorous story, "The Tale of the Chicken," about their vacation to more than two cities.

Dennett Road School student Taylor Kisselovich created "The Cat and the SuperPowered Kittens," which won the prize for Most Exaggerated Tall Tale.

Evelyn McGehee told a story about the "Dumpster Dog" and won the prize for Best Voices.

Zach Shreve from Yough Glades told a hunting tale, which was awarded the Most Adventurous Story prize.

Alicia Roth told "The Scarecrow and the Creature."

Fifth grade twins Erin and Kristen Layton each told their own original stories.

Proceeds from the student and adult Tall Tale Festival benefited the Association of American University Women Scholarship at Garrett College. Prizes were donated by First United, the Garrett College Adventure-Sports Institute, Naylor's, Jan Florist, Farmer's Market, the Book Mark'et, CVS, Green Acres Garden Center, Marvin's Men's Wear, Uno Restaurant, Garrett 8 Cinemas, Haley Farm Bed and Breakfast, Arrowhead Market, and Mark IV Office Supply.

TELLERS WERE SHORT, BUT TALES WERE TALL at the student competition of the 2004 Tall Tale Festival, which took place at St. Paul's United Methodist Church fellowship hall during the Autumn Glory Festival. A number of the participants are pictured above, as seated from the left are Sara Jones, Zach Shreve, Emily Huxford, Kristen Yant, Jillian Yant, Sam Jones, and Erin Layton. Standing are Catherine Baker, Kristen Layton, Taylor Kisselovich, Austin Eyler, Samuel Thomas, Julie LaRue, Morgan Sanders, and Evelyn McGehee. Eyler and Thomas are also pictured below sporting the duds they wore for their tale "Pecos Bill – The Best in the West," which earned the prize for Best Character.

OTT Launching New Afternoon Theatre Program

The board of directors at Our Town Theatre in Oakland is starting a new activity called Daytime Theatre. The program will feature workshops in acting, theatre games, comic skits, storytelling, drama, oral interpretation, singing, and stage movement. The activities are designed for interested participants of any age.

The first workshop will take place on Tuesday, Nov. 2, at 1 p.m. at the theatre. Admission is free. Jane Avery, artistic director of OTT, will facilitate.

Everyone is welcome, Avery said. For more information, persons may call the theatre at 301-334-5640, option 3.

"Honky Tonk Heroes" Coming To Cumberland

Gail Bliss, featured artist at the Alabama Theatre in Myrtle Beach S.C., will return to the Cumberland area with her new show, "Tribute to the Honky Tonk Heroes." The concert will be held at Allegany High School, 616 Sedgwick St. in Cumberland, on Monday, Nov. 15. Sponsored by the Tri-State Concert Association, the show will begin at 7:30 p.m., with doors opening at 6:30.

"If you long to hear the sounds of the pedal steel guitar, an old piano, and a Texas fiddle, look no further," said an association spokesperson. "When you want to hear an irresistible Texas shuffle, a rousing western swing number, or a tear-stained ballad, this is one show that will satisfy, and Bliss is a vocal force to be reckoned with."

Bliss and her six-piece band from Nashville, Tenn., will perform two hours of traditional country hits that have set the standard for country music, featuring the songs of Patsy Cline, Roy Orbison, Hank Williams Sr., Tammy Wynette, George Jones, and other legendary performers.

Bliss, a cast member of the Alabama Theatre's ONE Show, is back by popular demand following a sold out "Tribute to Patsy Cline" performance for the Tri-State Concert Association in 2003.

Tickets for "Honky Tonk Heroes" are available by calling the 24-hour center toll free at 800-296-6006, by visiting TWR Communications office at 549 North Centre Street in Cumberland, or visiting tri-stateconcerts.com.

More information about Bliss may be obtained through her web site at gailbliss.com.

Fundraiser Set For SHS Theatre Trip To NYC

The Southern High School Theatre II class will hold a "Bound for Broadway Spirit Night" fundraiser at McDonald's, Oakland, on Thursday, Nov. 4, from 5 to 8 p.m. Proceeds from this event will help defray the cost of the group's upcoming trip to New York City.

The class, led by Erin White, will head to NYC on Nov. 10 and 11, with visits to the Metropolitan Museum of Modern Art, the Statue of Liberty, and the Broadway production of *The Lion King*.

For information about the fundraiser or to make a donation toward the trip, persons may contact White at the high school at 301-334-9447.

Subscribe to *The Republican*

Spruce Forest Slates Three New Artist Workshops

Spruce Forest Artisan Village, Grantsville, will host three more workshops by area artists this fall. They will include one-day classes in pysanky, paper quilling, and slate painting.

Susan Helbig will offer a pysanky egg dying workshop this Saturday, Oct. 30. Pysanky is the intricate art of dying decorative eggs. Originating in the Ukraine, traditional pysanky designs reference myths and stories from eastern Europe.

Helbig will provide examples of traditional and contemporary pysanky. Students will learn to apply wax designs to real egg shells, dye the eggs, and finally finish their ornament with a device for hanging in a window or on the Christmas tree.

For more information, persons may call Susan at 301-387-6720.

Esther Kinney will facilitate a paper quilling project on Saturday, Nov. 6, for students interested in the art of decorative paper.

Quilling is used for jewelry and ornamentation, and students will learn various techniques and take home finished pieces. For more information about this workshop, persons may call Esther at 814-634-9956.

On Saturday, Nov. 20, Peggy Nixon will offer a step-by-step slate painting class that will introduce students to the materials and methods she uses in her own studio. Nixon collects old roofing slate, then primes and paints it with woodland scenes, animals, and other custom designs.

During this workshop, students will paint a decorative slate with a theme for the winter season. Questions may be directed to Nixon at 301-895-3332.

All workshops will take place at Spruce Forest Artisan Village at Penn Alps. For information about the various crafts, persons should contact the teacher directly.

To register for a class, persons should call 301-895-3332.

Try our Want Ads. They Pay.

NASCAR INSIDER
See Page B3

Thanks to all you wonderful people who helped make my 80th birthday card shower a huge success.
Jeannette Flowers Hay

Choosing Your Therapist is as Important a Decision as Choosing Your Doctor.

Before you decide...
come to Peak Rehab to tour our facility and meet the staff who will give you the
PERSONAL, ONE-ON-ONE ATTENTION
you're looking for.
Our skilled professionals offer:
Physical Therapy • Occupational Therapy
Speech-Language Therapy
A Medicare certified outpatient facility.
Most insurance companies accepted.
PEAK REHAB, INC.
1477 Maryland Highway
Mtn. Lake Park, MD
301-533-1010
"The small clinic with the one-on-one therapeutic service you deserve!"

GOLF OUTING?
CALL THE LIMO MAN
301-501-LIMO

The ROSE TRELLIS
Gifts & Crafts Collectibles
20% OFF FLAGS
Open Mon.-Fri. 11 to 5 and Sat. 11 to 3
Rt. 7, Terra Alta, WV
Across from the Dairy Queen
(304) 789-5900

Alpine Lake Resort
HALLOWEEN
PARTY & DANCE
Friday, October 29
9:00 p.m.
Dance to the Ghoulish Sounds of the Short Brothers
$5.00 Cover Charge
Costume Judging & Prizes
Scariest, Prettiest, Most Original, & Best Couple
Drink Specials
Alpine Lake Resort & Conference Center
700 W. Alpine Drive, Terra Alta, WV
304-789-2481
www.alpinelake.com

Open the Door to Credit.
Your home may open the door to credit for you. Whether you need money for a new car, home improvements, a vacation or a college education, use a home equity loan to make your dreams come true. One of our friendly loan officers will be happy to explain the advantages of home equity loans to you today.
The Terra Alta Bank
Celebrating 113 Years!
Member FDIC
www.terraaltabank.com
12599 Garrett Hwy., Oakland 301-533-2173
1101 East State Ave., Terra Alta, WV 304-789-2436

"Employee of the Year"
Do you have an outstanding co-worker or employee that you would like to see recognized?
A person who goes the extra mile, is a motivator, and promoter of the company?
Then nominate that person for the *second annual:*
RNE AWARD
(Results Not Excuses)
Written letters of submission are considered nominations. Submissions can be submitted from co-workers, management or company owners.
Send your written letter to:
RNE Award Nomination
15 Visitors Center Drive
McHenry, MD 21541
or Fax 301-387-2080
Nominations are due no later than November 5.
Awards will be given at the "Our Story" Conference on November 12 at Garrett College.
Questions can be addressed to Ms. Jo Donaldson at 301-387-4386.

SPORTS

Huskies Pounce On Pendleton With Five Second-Half Scores

Five unanswered second-half touchdowns, four of which came during a 10-minute span of the third quarter, boosted the Northern High School varsity football squad over visiting Pendleton County Friday for a 51-14 homecoming game victory. The scoring flurry was credited in large part to the Huskies' halftime "chalk-talk," but as Northern head coach Phil Carr observed, "We can talk all we want, but it's the kids who have to step up and get the job done – and they did."

As a measure of the success of the locker room education and exhortation, one can look to the NHS offense, which roared back after only four first-half possessions and two touchdowns to put 37 points on the board. Similarly, Northern's "Grave Digger" defense brought out the heavy equipment as the Huskies turned Pendleton's highly successful first-half 11-for-15, 150-yard passing attack into a meager 4-for-18, 55-yard second-half tally.

"We told the kids their early execution was not good all around, and challenged some of our blockers to step it up," said Carr. "On defense, Coach Ewing and the players worked up schemes to put more pressure on the Pendleton quarterback, and they moved our linebacker Tyler Warn outside to the flat to jam the Wildcats' top receiver, who had been hurting us throughout the first half.

	N	P
1st Downs Rush	19	3
1st Down Pass	0	9
1st Down Penalty	0	1
Total 1st Downs	19	13
Passes Attempted	1	33
Passes Completed	0	15
Passes Intercepted	0	0
Yards Passing	0	205
Rush.-Net Yds.	56-488	22-46
Punts-Average	2-30	3-18
Fumbles-Lost	1-0	2-2
Penalties-Yards	3-30	6-45
Total Offense	488	251

"Everything fell together from then on, and that's a really good feeling to be able to ask the guys to up their efforts and have it pay off."

Pendleton opened the night's scoring by taking the opening kickoff and embarking on a drive that running back J.T. Pope capped with a nine-yard touchdown carry. Justin Dahmer kicked the extra point.

Northern needed only three minutes to respond, as a Husky drive ended when halfback Michael Wolf found the end zone from five yards out. NHS failed to score on the two-point conversion attempt, and was left on the short end of a 7-6 deficit as the first quarter ended.

Northern's defense presented the Huskies with a scoring opportunity early in the second quarter, when defensive end Jeremiah Wilt hit Pendleton quarterback Thomas Ruddle from behind, causing a fumble that fellow NHS lineman Corey Yoder recovered inside the Wildcat 30. The Huskies drove the ball down to the Wildcats' five-yard line, where Robert Stark reeled off an option keeper to carry the ball across the goal line. Fullback Warn scored on the two-point conversion run.

Pendleton knotted the score with 2:35 remaining in the half on a five-yard scoring pass from Ruddle to his favorite target, John Harper. Dahmer hit his second PAT kick to send the teams into the half tied at 14-all.

The third quarter was all Northern, as the Huskies turned the homecoming festivities into one big celebration by passing out touchdowns like party favors. After less than 12 minutes, NHS put 30 points on the board and 235 yards in the rushing column.

Just 1½ minutes after Northern received the half's opening kickoff, senior field general Stark scampered 57 yards on a TD keeper. At the 5:53 mark, senior running back Eric Johnson scored on a five-yard carry, and followed with a successful conversion run to give the hosts a 29-14 advantage. Wolf got into the act two minutes later with his second touchdown of the night on a 16-yard run, and Stark scored on the subsequent conversion run. Just another two minutes elapsed before Warn rumbled 25 yards for a score, and Johnson's conversion carry gave the Huskies an insurmountable 43-15 lead.

Midway through the fourth quarter, sophomore Corey Carr scored on a 30-yard carry, and kicked the point-after to make the score 51-14, where it stood after the smoke cleared from the game-ending gun.

Northern amassed 488 rushing yards over the course of the outing, with Wolf and Warn netting over 100 yards apiece. On defense, Wilt and Corey Carr turned in eight tackles apiece, and Yoder and Eric Johnson both pounced on Wildcat fumbles.

The Huskies hope to feast on Wildcat again tomorrow when they visit Westmar's 'Cats in the tough Lonaconing atmosphere. Westmar (1-7) is coming off a 15-14 loss in a defensive struggle at Turkeyfoot last week.

Northern is preparing for the main weapon of the Wildcats' shotgun offense, senior quarterback Russell Miller (6-3, 190), a big, mobile threat who can do damage with his arm and his legs. The three-year starter is joined in the backfield by two sophomores, halfback Justin Keller (5-9, 195) and slot back Caleb Smith (5-10, 180).

Westmar's defense will likely line up in a 5-3 formation, and the Huskies expect the hosts to throw a lot of blitzes at them. Keller and Smith are the 'Cats top linebackers, and Miller, who had two interceptions against Turkeyfoot, anchors the secondary at strong safety. "We're going to see how our running game goes, but we'll also go to the air to keep them honest," stated Carr.

Northern fans planning on making the trip down the mountain should note that Lonaconing's annual downtown Halloween Parade is slated for 6 p.m. tomorrow, which makes the Backbone Mountain approach preferable to coming in from the north. Kickoff is slated for 7 p.m.

Visit *The Republican* Website at www.therepublicannews.com

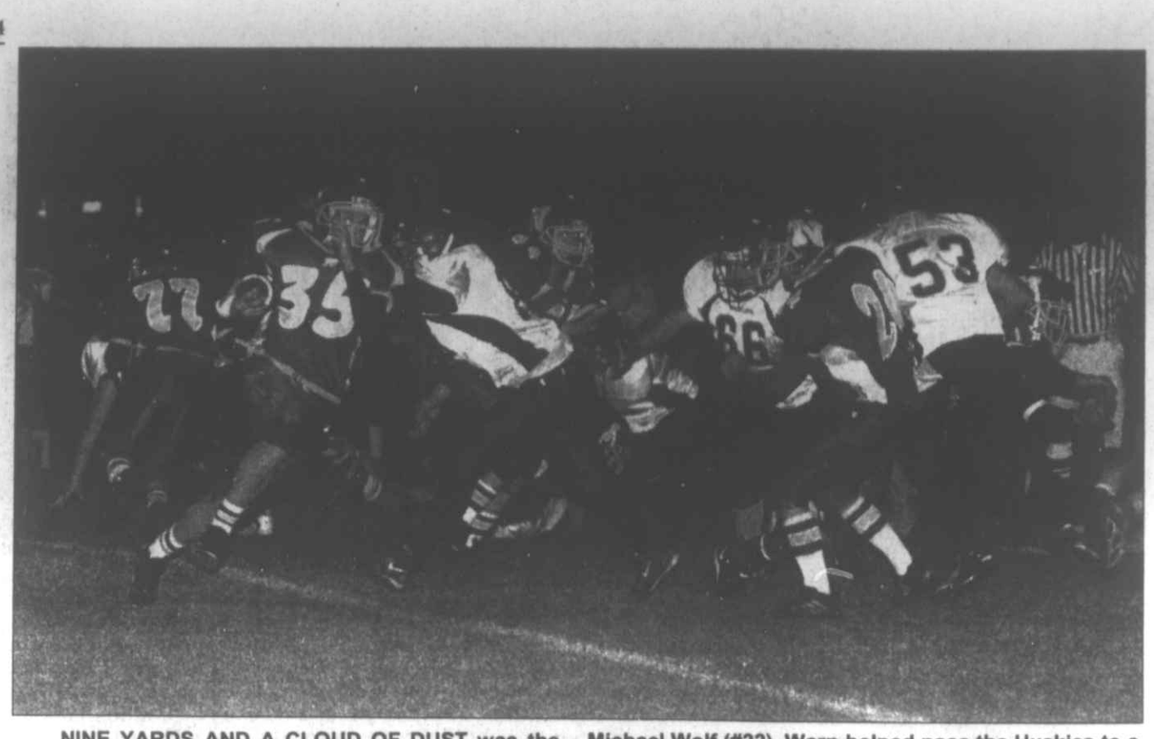

NINE YARDS AND A CLOUD OF DUST was the route the Northern High Huskies took as they sunk their canine teeth into the visiting Pendleton Wildcats during a 57-14 homecoming romp. Junior NHS running back Tyler Warn (#35) is shown above streaking for the corner before turning upfield, his angle of attack cleared by some stiff blocking by linemen Ben Wagner (#77) and Anthony Lewis (#64), and halfback Michael Wolf (#22). Warn helped pace the Huskies to a 488-yard, nine-yard per carry rushing tally as he gained 103 yards on just 10 carries. NHS defensive end Jeremiah Wilt (#76), below, hammers the Wildcat quarterback from behind to cause a fumble that the Huskies recovered and turned into a touchdown drive. Northern visits Westmar tomorrow for a 7 p.m. battle. Photos by John McEwen.

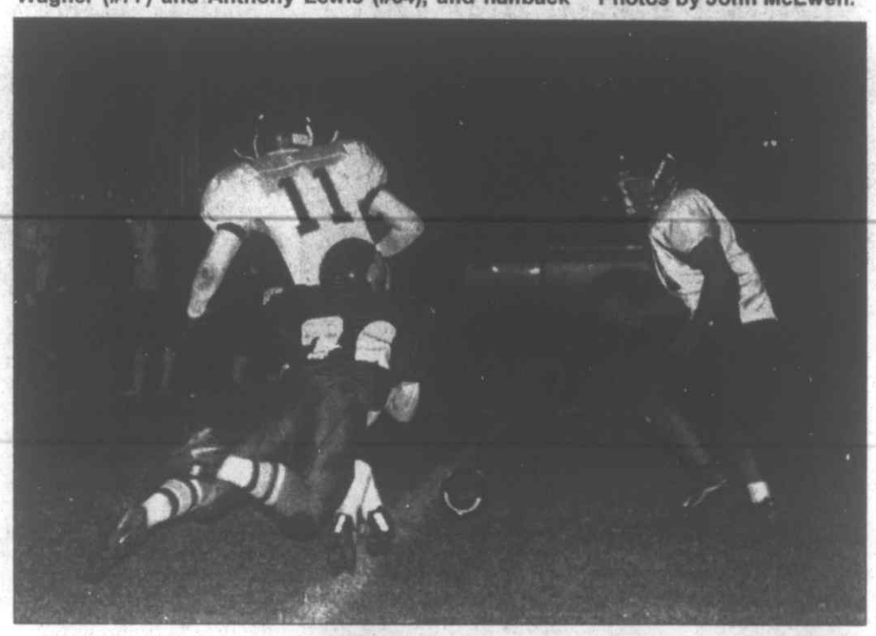

NO. 5 NORTHERN (51)
PENDLETON CO. (14)

Pendleton	7	7	0	0	-14
Northern	6	8	30	7	-51

First Quarter

P - J.T. Pope 9 run (Justin Dahmer kick), 8:12.

N - Michael Wolf 5 run (run failed), 5:05.

Second Quarter

N - Robert Stark 5 run (Tyler Warn run), 10:50.

P - John Harper 5 pass from Thomas Rubble (Dahmer kick), 2:35.

Third Quarter

N - Stark 57 run (run failed), 10:25.

N - Eric Johnson 5 run (Johnson run), 5:53.

N - Wolf 16 run (Stark run), 3:40.

N - Warn 25 run (Johnson run), 1:19.

Fourth Quarter

N - Corey Carr 30 run (Carr kick), 6:06.

Art Butler Auto Sales
AFFORDABLE AUTO RENTALS
Accident, MD
301-746-8227
301-895-5326 888-499-4869

END OF SEASON SPECIAL
$25
Cart & greens fee
ANY DAY, ANY TIME!
(Expires Dec. 31, 2004)
All Merchandise at CLOSE-OUT PRICES!
301-334-3883
433 Bradley Lane, Oakland
OAKLAND GOLF CLUB Est. 1937

For Rent
Climate Controlled Storage Units
• Multiple size units available
• Heated • Air-conditioned
• Well Lit
301-616-6182

BINGO
Oakland National Guard Armory
Friday, Oct. 29
Doors open at 5:30pm Games begin at 6:30 pm
2 $500 Jackpots
1.) $500 Coverall in 55 nos. or less.
2.) Progressive Bonanza $500 in 58 nos. or less.
3.) Mystery number game $100
Refreshments!
Sponsored by Southern Band Boosters
COMPUTERIZED BINGO SYSTEM W/VERIFICATION & CONVENIENT TV MONITORS
No one under 18 will be admitted.

Garrett County's Best Kept Secret!
Garrett Industrial Supply Inc.
Southern Industrial Park
Rt. 7, Eastgate Plaza, Rock Forge, WV 304-296-4639
104 Commerce Drive, Mtn. Lake Park, MD 301-334-4136
This Week's Specials
Cleaning Your Boat? Protect your hands...
Fullcoat PVC Dipped Gloves ..... Pair $1.67
Knit-Lined Natural Rubber Glove (LL-301-XL) Reg. $3.12 pair..... SALE $2.50
WHILE SUPPLY LASTS .... Dozen Pair Only $24.00
Slimy Grimy Boat Cleaner..... 1 lb. Tub $14.81
Blazin' Industrial Cleaner ... 32 oz. Pump $12.89 (from the makers of Slimy Grimy)
Leaf Rake (Contractor Grade 19-237)..... $15.90
Blast-Em Hornet & Wasp Killer..... $3.56 Industrial Strength 98% Knock Down 100% Kill in 24 Hours (500857)
Insect Sting Wipes (213-014) ..... 10 Pack $1.11
Insect Sting/Bite Kit (216-024)..... $7.05
Special Double Palm Leather Work Gloves (W528DP) $1.90 Pair Limit 1 Dozen Pair Only $18.00
Special 5/8 x 50' Premium Garden Hose (4000100) $12.75
Special Round & Square Point D & Long-Handle Shovels (15-543, 15-544, 15-545) $7.56 ea.
If you have a job... Garrett Industrial Supply has the tools to make it easier!

$50 REBATE
ON SILVER SELECT™ WITH PLATINUM
UNDER THE TREE OR IT'S FREE!
Enjoy a $50 rebate on any ArtCarved Silver Select with Platinum class rings. Hurry! Offer valid 11/1/04 - 12/6/04.
Order your class ring by 5:00pm CST on December 6, 2004 for guaranteed delivery by December 24th or it's FREE.
ARTCARVED CLASS RINGS
www.artcarved.com
To receive rebate ask the store associate for a rebate form.
Helbig Jewelers
"Better Jewelry at honest prices"
223 E. Alder St., Downtown Oakland
301-334-2610
Mon.-Thurs., 9-5; Fri., 9-6; Sat., 9-5

WATER IS ESSENTIAL TO LIFE
WINE AND CHEESE RECEPTION 4-6 PM THIS SATURDAY
CALL US
The Lakeside Club at Deep Creek Mountain Resort offers the perfect chance to enjoy the company of others who, like you, understand that water is essential to their lives. Enjoy all the pleasures of lakeside living without owning a home on the water. Founder Memberships at preferred pricing are going quickly – to reserve your place, contact us now.
• Fully refundable Founder memberships • Lakeside Member Clubhouse • Boat slip discounts available
• Swimming pool, water trampoline • Daily dock slips • Private Indoor/Outdoor dining
• New rental boats at significant discount • Alpine benefits at Wisp • Activities Center • Children's programs
Membership is limited. If you agree that water is essential to your life, call us now.
LAKESIDE CLUB
DEEP CREEK MOUNTAIN RESORT
(301) 387-9112 • www.theclubatdeepcreek.com
1067 Deep Creek Drive, McHenry, Maryland 21541

Sharps, Wotring, Lions Inducted Into SHS Hall

Rob Sharps, Gary Wotring, and the Oakland-Mtn. Lake Park Lions Club were named the 2004 inductees into the Southern High School Football Hall of Fame during recent pregame ceremonies at the SHS athletic field.

Sharps earned 10 varsity athletic letters during his high school years, including four in football from 1963-66. He was a starting freshman receiver on a Ram team that finished with a 6-3 record, the best-ever finish for an SHS team up to that time. He also excelled as a defensive back and special teams performer during his tenure. As a senior, he was a leader on the team that finished with a 6-2-1 record.

Sharps was also a standout in basketball, for which he was named as one of the top 50 players of Southern High School in its 50-plus years of existence.

Sharps, a resident of Oakland, is employed by First United Bank & Trust, directing the Primevest Financial Division. He is also a founder and serves as the first president of the Southern High School Alumni Association. He and his wife Maureen are the parents of two sons, Rob and Preston.

Gary Wotring, a 1987 graduate of SHS, was a standout offensive guard and defensive linebacker for the Rams from 1983 to '86. He was named first-team All-Potomac Valley Conference, All-Highland Football Conference, and All-Area during his junior and senior years. In his final high school game, against Northern, he had his one and only opportunity to carry the ball, and he galloped 67 yards for a touchdown. He was the recipient of the Golden Helmet Award his senior year, presented to the best all-around player on the team.

Wotring resides along White Church Road with his wife Johnna and four children. His oldest son Rick is currently a lineman on the Southern varsity.

The Lions Club was inducted for its long-time sponsorship and operation of the concession booth at the SHS athletic field for over 50 years. The club has donated over $200,000 to the school athletic department during those five decades in support of all sports at the school. Representing the club at the induction were members Alfred "Blue" Marucci and Garrett County commissioner Dave Beard.

Presenting the plaques to the inductees was Tom Woods, school principal and former head football coach.

The SHS Hall of Fame, founded 10 years ago, now includes 33 former players, two former coaches, and five community leaders/organizations. Nominations for future selections are always welcome and should be sent to the school, according to Matt Redinger.

Subscribe to *The Republican*

SHS FOOTBALL HALL OF FAME INDUCTS THREE — The Southern High School Football Hall of Fame membership was expanded by three recently via an induction ceremony held recently at the SHS athletic field. The honorees included two former standout players and one organization. Pictured from left above are: Alfred "Blue" Marucci, representing the Oakland-Mtn. Lake Park Lions Club which was inducted as a contributing organization; former offensive end/defensive back Rob Sharps; former linebacker Gary Wotring; Tom Woods, SHS principal who made the presentations; and Dave Beard, also representing the Lions Club. See story for details.

Rams Fall To 2-6 With 21-6 Loss To Falcons

It became another long evening on the road last Friday for the Southern High School varsity football team, as the Rams were defeated by host Frankfort, 21-6.

It was the sixth loss in eight starts for the Rams, while the Falcons improved to 6-3.

Seth Mongold put the home team up 6-0 at the 5:39 mark of the first quarter when he pulled in a 33-yard touchdown pass from Corey Dolly. The kick for the extra point was no good.

Marcus Haines doubled the Falcons' total with 11:27 remaining in the second period when he scored on a three-yard scamper. The run for the two-point conversion was stopped, leaving the Falcons with a 12-0 halftime lead.

Nathan Metz, who led the Falcons in rushing with 86 yards on 15 carries, put Frankfort on top 18-0, but it was via another pass from Dolly, this time covering 61 yards with 2:02 to play in the third stanza. Again the run for the conversion was halted by the Ram defense.

	F	S
1st Downs Pass	2	5
1st Downs Penalty	0	2
Rushing	9	2
Total 1st Downs	11	9
Passes Attempted	10	23
Passes Completed	6	9
Passes Intercepted	0	6
Yards Passing	123	113
Rush.-Net Yds.	49-167	26-60
Punts-Average	3-37.3	3-27.7
Fumbles-Lost	4-3	1-1
Penalties-Yards	7-55	4-21
Total Offense	290	173

With 5:05 remaining in the game, Andrew Lopez booted a 42-yard field goal for the Falcons.

The Rams averted a shutout when Bret Dewitt scored on a four-yard run with just 2:20 remaining. The two-point conversion run was no good.

Among the few highlights for the Rams was the effort of Brad Reese, who had eight of his team's nine receptions for a total of 106 yards. Five of those were from Cory Bosley, and three were thrown by Jason Wakefield.

The Ram quarterbacks gave up the ball six times by way of interceptions, with Phil Mason and Robbie Ackerman each recording two picks.

"We actually played pretty well defensively," stated Southern coach Fred Gregg, "but it was probably our worst effort up front offensively. It's impossible to consistently move the ball with inconsistent play on the offensive line."

Gregg said that his players have once again put the loss behind them and are now preparing for what is surely the biggest challenge on their schedule — Fort Hill.

"We come to work every day," Gregg said. "We (the coaches) worked all weekend on a game plan, and our kids got back to work with the same effort and dedication that they have shown all year. It's always tough to lose, but this is one of the greatest group of kids I've ever worked with. They are young, but they continue to be willing to work and to learn."

The Rams will travel to Greenway Avenue Stadium in Cumberland to meet a Fort Hill team that is stinging from a 7-6 loss to Martinsburg last week.

While the Sentinels have lost perhaps their most outstanding athlete in Andre Pope, who sustained a torn knee ligament several weeks ago, they seem to have plenty of depth to fill that void.

Their power-oriented, I-formation offense is led by two talented senior running backs in Kevin Page (5-9, 152) and Josh Root (6-2, 235).

"The absence of Andre Pope is a real shame, because he is not only a gifted athlete, but from everything we have heard about him, he is a fine young man," Gregg said. "So from that perspective, it's certainly unfortunate that a person of that caliber, athletically and otherwise, has to miss his senior year. His college aspirations may even be in jeopardy, from what we understand.

"But they really don't lose a lot in their backfield with the addition of Page," he said. "He has excellent speed, and he may be only 152 pounds, but he plays hard and he can really hit.

"Root is a four-year starter who was moved to fullback from guard. With Page running on the perimeter and Root on the inside, it gives them a nice combination," Gregg said.

Root is also an anchor in the Sentinels' 6-2 defensive unit as an inside linebacker, as is junior Kain Metz (6-0, 195).

"They both do an excellent job, but the key to their defense is their line," Gregg said. "Their up-front people do such a great job, it really frees up the linebackers to provide good coverage and keep things contained."

When asked what it would take to upset the Sentinels, Gregg said that his team will still try to execute with the basic fundamentals, but will also throw in a few new wrinkles.

"We will try to do a few things that they don't expect us to do, try a couple of different formations, and just see what happens," he said.

"Obviously we will be the underdog, but it's been our experience that playing very good teams usually makes us elevate our own level of play," he said. "In fact, just getting ready to play a team like Fort Hill is something that we believe is very good for our program overall because it helps our kids improve their skills."

The only Ram who is listed as questionable because of injury this week is T.J. Sisler, who is nursing a sore ankle.

Friday's kickoff is set for 7 p.m.

FRANKFORT (21)
SOUTHERN (6)

Southern	0	0	0	6	- 6
Frankfort	6	6	6	3	- 21

First Quarter
F - Seth Mongold 33 pass from Corey Dolly (kick failed), 5:39.

Second Quarter
F - Marcus Haines 3 run (run failed), 11:27.

Third Quarter
F - Nathan Metz 61 pass from Dolly (run failed), 2:02.

Fourth Quarter
F - Andrew Lopez 42 field goal, 5:05.
S - Bret Dewitt 4 run (run failed), 2:20.

NHS CROWNS HOMECOMING ROYALTY – Northern High School celebrated its 2004 Homecoming Friday night with a big football win and the coronation of its latest Homecoming Court. Pictured from the left, in the front row, are King Darrick Lowdermilk, Queen Chloe Bauermaster, Princess Jayme Miller, and Prince Andrew Bachtel. Crowning the queen is NHS vice principal Jim Maddy, background. Photo by John McEwen.

Southern Mat Club Sign-Up Night
Tuesday, Nov. 3
SMC Youth Wrestling
7 p.m.
Grades K-8
Southern Middle School Cafeteria

DIRECTV
Total Choice With Local Channels
$39.99 mo. plus tax
Enjoy over 130 top channels including local channels!
FREE
Programming $39.99 1st receiver, $4.99 per additional.
UP TO 4 ROOMS* Installed!
"Four Rooms for Free" deal good for 1st time DirectTV subscribers only. One year minimum contract required.

HAVE A MULTIMEDIA CONVERSATION
GSM is here!
• Web Browsing • Digital Camera Phones • Global Roaming • Better Call Quality GPRS Data • All New Phones and Plans • All New Network and MORE!
$45 UNLIMITED GSM PLAN
From the local home calling area make and receive unlimited calls with no long distance fees. When traveling out of the home calling area, receive 100 nationwide, no roaming minutes each month.
Free Nokia 3595 GSM phone**
Receive a $50 mail-in rebate on select new GSM phones. 2 months free partner.
We now offer PRE-PAID phone plans
CELLULARONE Authorized Dealer
301-387-5140 • 800-519-9141
Rt. 219 McHenry Plaza
Service is contingent upon credit approval and annual contract at which time a deposit may be required. An early cancellation fee of $20 per remaining month of contract applies if service is cancelled after the first 14 days of service. Activation fees may be up to $30. Other fees may range from $2.50 - $3.75 per month. These fees may include regulatory fee, network service fee, or roamer admin. fee. CellularOne approved phone required for all plans. Airtime is billed in one minute increments and from send to end. Long distance, roaming, taxes, surcharges and other terms and conditions may apply. Incoming calls may be subject to long distance and roaming charges when outside the home network. Night and weekend airtime is from 9 pm - 6 am weekdays and all weekend long. **Requires 2 year contract.

NOTICE:
Oakland Little League Baseball Interested Parties

The recently elected Board of Directors of the Oakland Little League would like to invite all interested individuals to a meeting to be held Tuesday, November 9th, at the Oakland Elks Lodge. The meeting will begin at 7:00 p.m.

The Board is currently evaluating and considering various changes to the structure of the League which could involve the number of teams at the 9-12 age group. Discussion will also include the advantages and disadvantages of remaining sanctioned by Little League International or seeking options outside of Little League, Inc.

These are very significant potential changes and the input from as many interested persons as possible would be greatly appreciated. All persons are welcome and previous managers and coaches who intend to return should make special effort to be in attendance.

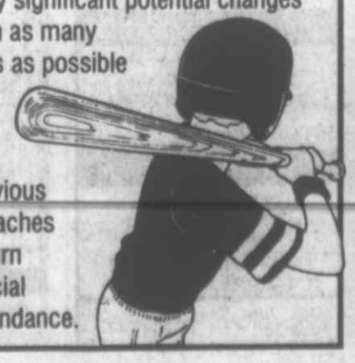

THE DEALS ARE IN MTN. LAKE PARK!
PATRIOT
CHRYSLER Dodge Jeep
FEATURING AMERICA'S HOTTEST PRODUCTS!
SERVICE SELECTION & SAVINGS!
2005 Jeep Grand Cherokee 12 in stock!
7 YEAR 70,000 MILE WARRANTY
ALL NEW
2005 Dodge Dakota 10 in stock & ready!
★ The Lowest Prices Everyday... All Day!
★ Huge Selection of New and Used!
2004 LEFTOVER SPECIALS!
'04 Chrysler Pacifica AWD $28,990* STK# 40010 Save $8,475
AT, AC, LEATHER HEATED PWR SEATS, PWR LIFTGATE, PWR MOONROOF, 6 DISC CD/DVD CHANGER, ALUM WHEELS, LOADED!
'04 DODGE RAM 1500 QUAD CAB 4X4 $23,940* STK# 40109 Save $7,965
AT, AC, 5.7 HEMI V8, ANTI SPIN REAR AXLE, TRAILER TOW, 17" CHROME WHEELS & MORE!
'04 JEEP GRAND CHEROKEE LAREDO STK# 40151 $22,990* Save $7,660
AT, AC, 4.0 LTR 6 CYL, PWR SEATS, PL, PW, AM/FM CD, KEYLESS ENTRY, AIUM WHEELS, LOADED!
'04 DODGE DURANGO SXT 4X4 $22,990* STK# 40143 Save $7,845
AT, AC, 4.7 LTR V8, PL, PW, APPEARANCE GROUP & MORE!
2005 ALL NEW HOT PRODUCTS!
'05 DODGE DAKOTA CLUB CAB 4X4 $22,490* STK# 50108
AT, AC, 3.7 LTR V6, CONVENIENCE GROUP, FULL FACE STEEL WHEELS & MORE!
ALL NEW!
'05 JEEP GRAND CHEROKEE LAREDO $25,990* STK# 50105
AT, AC, 3.7 LTR V6, PL, PW, CRUISE, TILT, AM/FM CD, ELECTRONIC STABILIZING GROUP & MORE!
'05 CHRYSLER TOWN & COUNTRY $18,990* STK# 50081 GREAT PRICE!
AT, AC, 3.3 LTR V6, PL, PW, 2ND ROW BACK PWR SEAT & MORE!!
'05 DODGE RAM 'RUMBLE BEE' SLT 4X4 $30,990* STK# 50064 HOT
AT, AC, 5.7 LTR HEMI, PL, PW, SPORT APPEARANCE, 20" ALUM WHEELS, CASSICO TOTALLY LOADED!
* PRICE INCLUDES ALL REBATES, CFC INCENTIVES & BONUS CASH. NOT EVERYONE WILL QUALIFY. PRICE DOES NOT INCLUDE TAX, MVA, OR DOC FEES. PRICES GOOD TILL 11/01/04
2499 MARYLAND HWY., OAKLAND, MD 21550
301-334-2137 • 866-MY-MOPAR (696-6727)

Maddawgs Come From Behind To Catch Frostburg

The Northern Maddawgs A & B squad rallied Sunday to take a see-saw Pee Wee Football League playoff battle over the Frostburg Cougars, 28-26. The unit goes on to face the Cresaptown Eagles this Sunday in the second round of the post-season.

Frostburg's B team broke two long plays for touchdowns in the first quarter and took a 14-0 lead into the second quarter.

It was all Northern in the second quarter as the Maddawgs' A-team defense stifled Frostburg. The hosts knotted the score at 14-all by halftime as Patrick Sines carried the ball into the end zone from one yard out, and Jason Opel notched a two-yard TD carry. Alex Baker rushed for both successful conversion attempts.

Frostburg answered in the third quarter by putting up two more touchdowns on long runs. Northern's B team defense held the cougars on both extra point attempts. Northern responded in the fourth quarter with 30-yard touchdown run by Kameron Kamp and a 12-yard touchdown carry by Baker. Jacob Bosley and Opel ran in the deciding extra points to give Northern its thrilling come-from-behind two-point victory.

Northern's coaching staff saluted the efforts of offensive linemen Guy Vignoli, Kenneth Friend, Alex Ruff, Bosley, Derek Yoder, Matt Thomas, and Josh Bittinger.

Defensive kudos went to Thomas, Austin Tombley, Daniel Uphole, Zack Meyers, and Garrett Raynor on the A team, and Tristen Devaulk, Seth Layton, Tyler Ireland, Chris Murdock, and Robert and Ryan Houseman stood out on defense for the B squad.

Northern's A & B team moves on to Sunday's CAYFL Division I Championship contest against Cresaptown. Kickoff is set for 2 p.m. at Greenway Avenue Stadium.

NORTH. MADDAWGS (28)
FROST. COUGARS (26)
Frostburg 14 0 12 0 - 26
Northern 0 14 0 14 - 28

First Quarter

F - Anthony Spataro 60 run (Spataro run).

F - Joe Patterson 35 run (Brandon Markwood run).

Second Quarter

N - Patrick Sines 1 run (Alex Baker run).

N - Jason Opel 2 run (Baker run).

Third Quarter

F - Spataro 65 run (run failed).

F - Spataro 40 run (run failed).

Fourth Quarter

N - Kameron Kamp 30 run (Jacob Bosley run).

N - Baker 12 run (Jason Opel run).

C-Team Game - Northern def. Frostburg.

Vikings Down 'Dawgs In Pee Wee Playoffs

Two Garrett County squads went head-to-head in the C team Pee Wee Football League playoffs this week, and the Oakland Vikings came away with a 28-19 win over the Northern Maddawgs' C squad. Oakland' quarterfinals victory puts the Vikes in Sunday's semifinal match-up against the Frankfort Colts, slated to get under way at noon in Cumberland's Greenway Avenue Stadium.

No details or statistical information on Oakland's victory were made available by the Vikings' coaching staff.

Northern's C team had gained the right to battle Oakland by taking a 21-6 first-round win over the LaVale Lions.

The Maddawgs' Trevon Jones scored a total of five touchdowns over the pair of Pee Wee post-season contests. Teammate Aaron Rodeheaver added a touchdown and an extra-point run, and Shawn Carr added two extra-point runs.

Northern's coaches singled out the offensive play of Brody Monahan, Brooks Carr, Brady Benton, Rusty Christner, Meshach Metz, Lucas Lowery, Eddie Watson and Ryan Whitaker. Defensive standouts were Jones, Rodeheaver, Justin Durato and Meshach Metz, and Tyler Giles.

Steelers Knocked From Youth Lea. Playoffs Saturday

The Northern Steelers' run for an appearance in the Cumberland Area Youth Football League (CAYFL) Super Bowl was stopped one step shy of the goal Saturday when the defending champion Keyser Steelers downed the Garrett County squad 44-20 in Cumberland.

Keyser ran off with the game from the beginning by scoring two touchdowns in each of the first two quarters to take a 26-0 halftime lead. Both teams were scoreless through the third stanza, then Keyser put another TD on the board in the fourth quarter to go up by 32 unanswered points.

Randy Wiley finally put the local Steelers into the scoring column with a 70-yard fourth-quarter run, but Keyser answered with another score of its own. Northern's Ryan Evans then reeled off a 65-yard scoring run of his own, which Keyser followed with yet another TD, then Wiley closed out the scoring with his second touchdown on a 55-yard scamper.

Keyser's Jeremy Green gained 159 yards and scored two TDs on the ground.

The Garrett Steelers' coaching staff noted the defensive efforts of Nick Graham, Kyle Gillum, and Dustin Stough.

Northern's campaign ended at 6-3. Keyser will go up against the Personal Best Patriots in Saturday's 2 p.m. CAYFL Super Bowl showdown at Greenway Avenue Stadium in Cumberland.

Huskies Edged By Unbeaten Beall, But Get By Sentinels

A loss and a victory wrapped up the regular season this past week for the Northern High School boys' varsity soccer squad, as the Huskies, ranked third in the area, were edged by undefeated Beall, 2-1, last Thursday at the Cove, and then recorded a 1-0 win over visiting and fourth-ranked Fort Hill on Tuesday.

Coach Tom Ables and his team will take an overall record of 11-3 into the 1A West Region playoffs next week.

Two of the Huskies' three losses this season were at the feet of the Beall Mountaineers, both times by just a one-goal margin.

Beall's Michael Cunningham opened the scoring last Thursday with a goal off an assist by Josh Bittner with 15:46 remaining in the first half.

Matt Fiorita made it 2-0 with a goal off a feed by Carter Dickel at the 6:06 mark.

The Husky defense stiffened and kept the Mountaineers out of the net the rest of the contest, but the Northern offensive unit was able to record just one goal. It was scored by Chris Speicher off an assist by Gonzalo Velasquez with 15:58 remaining.

The Huskies out-shot the 13-0-1 Mountaineers by an 18-14 margin. Chris Fickes turned away 10 of Beall's attempts, while Mountaineer keeper Chris Fike was credited with 15 saves.

Beall has not lost a match since the 2002 season, a 3-1 defeat by Allegany. Since then the Mountaineers have amassed a two-year mark of 28-0-1 in the regular season. The tie was with University of Morgantown on October 2 of this year.

While Speicher accounted for the Huskies' only score against Beall, he repeated that effort Tuesday night versus Fort Hill. However, the Sentinels were held scoreless by the Fickes and the rest of the Husky defense, giving Northern the 1-0 win.

Speicher's goal came just under five minutes into the match, once again off an assist by Velasquez.

Each team finished with 17 shots on goal, and the Huskies had a 6-3 advantage in corner kicks. Fickes had a dozen saves, while Tyler Reed recorded 14 for the Sentinels, who dropped to 8-5 overall and 6-4 in the Western Maryland Interscholastic League.

The win gave the Huskies second place in the WMIL standings, second only to Beall.

The Northern junior varsity earned a 3-2 win in the preliminary match.

The Huskies will host Westmar in a 1A West quarterfinal next Tuesday, with the kickoff set for 5 p.m. The contest will be followed by a girls' playoff match between Northern and Clear Spring.

NO. 1 BEALL (2)
NO. 3 NORTHERN (1)
Beall 2 0 - 2
Northern 0 1 - 1

First Half

B - Michael Cunningham assisted by Josh Bittner, 15:46.

B - Matt Fiorita assisted by Carter Dickel, 6:06.

Second Half

N - Chris Speicher assisted by Gonzalo Velasquez, 15:58.

NORTHERN (1)
FORT HILL (0)
Fort Hill 0 0 - 0
Northern 1 0 - 1

First Half

N - Chris Speicher assisted by Gonzalo Velasquez, 35:06.

Southern High Soccer Playoff Schedule Noted

The boys' varsity soccer team of Southern High School will host Clear Spring this Friday, Oct. 29, in a quarterfinal of the 1A West Region Championships. The kickoff is set for 7 p.m. The winner of the match will play at Beall next Tuesday.

The Southern High girls' varsity received a first-round bye in the tournament and will play at Smithsburg next Tuesday, Nov. 2, with the kickoff slated for 7 p.m. The winner will play a semifinal on Friday, Nov. 5, against the winner of the Northern/Clear Spring match.

Oakland Service Club Basketball Meeting Slated

An organizational meeting of the Oakland Service Club Basketball League will be held next Thursday, Nov. 4, at 7 p.m. at Southern Middle School. The club offers an instructional league format for Oakland area boys and girls in grades 5-8.

Practices are slated to begin in Late November, with league games beginning January 1. Divisional play is structured in leagues for junior boys and girls (grades 5-6) and senior boys and girls (grades 7-8).

Coaches are needed for the junior boys division and both the junior and senior girls divisions. Interested persons are asked to contact Paul Pacella at 301-334-5480, Dan Jeffreys at 301-334-3012, or Bill Ewing at 301-334-8381 for more information.

All coaches and referees are asked to be present at next Thursday's meeting.

Two GC Golfers Still Alive In Md. State Tourney

The two-day Maryland High School State Championship Golf Tournament got under way yesterday in College Park, and two local golfers were still in the running as of this morning.

Southern High School standout Matt Skidmore shot a 73 in the first round to lead all 1A/2A golfers on the Par 72 course. The senior stands just four strokes behind the overall leader, and two strokes behind a pair of second-place duffers.

Northern's ace Michael Bergstrom carded a 77, six strokes under the 83-stroke cutoff.

SHS's Josh Lear recorded an 85.

Updated results will be posted on *The Republican's* online scoreboard when they are made available.

Bowling League Results Noted

LADIES SKIRTS

Standings: 1. What Ifs; 2. Ridge Runners; 3. Alley Cats.

High Team Series: What Ifs, 1378; Sissy's 1307; Pin Pals 1216.

High Team Game: What Ifs 491; Sassy Strikers 464; Sissy's 460.

High Individual Series (Women): Anna Bishop 492; Mary Liller 490; Janet Tichnell 489.

High Individual Game (Women): Mary Liller 195; Dottie Schoenly 191; Anna Bishop 182.

PAR-MATT YOUTH

Standings: 1. FUN 2. Shibby; 3. Pick-Ups.

High Team Series: FUN, 1573; Shibby 1387; Pick-Ups 1296.

High Team Game: FUN, 556; Shibby 484; Pick-Ups, 455.

High Individual Series (Girls): Katelyn Geffre, 430; Tonya Geffre 353; Brianna Everidge, 342.

High Individual Game (Girls): Katelyn Geffre, 173; Nicole Sisler, 132; Brianna Everidge, 122.

High Individual Series (Boys): Dave Baker, 511; Anthony Crosco, 473; Zane Riggleman III 408.

High Individual Game (Boys): Anthony Crosco 188; Dave Baker 180; Mark Mattingly 154.

MONDAY MERCHANTS & CLUB TRIO

Standings: 1. Shirer's Tin Shop; 2. Team One; 3. Alley Cats.

High Team Series: Shirer's Tin Shop, 1525; Team One, 1115; Hybrix, 1031.

High Team Game: Shirer's Tin Shop, 536; Team One, 404; Hybrix, 371.

High Individual Series (Women): Sharon Collins, 479; Lisa Hall, 368; Darla Moats 309.

High Individual Game (Women): Sharon Collins, 170; Lisa Hall, 135; Darla Moats 130.

High Individual Series (Men): Reuben Collins, 606; Mike Chewning 440; Joe Pelland 387.

High Individual Game (Men): Reuben Collins, 223; Mike Chewning 162; Joe Pelland, 156.

WEDNESDAY CIVIC LEAGUE

Standings: 1. Beeghly Construction; 2. Par-Matt Lanes; 3. The Saw Shop & Just Windows & Mel's Truck Service (tie).

High Team Series: Beeghly Construction 2734; Mel's Truck Service 2695; Par-Matt Lanes 2620.

High Team Game: American Legion, 973; Par-Matt Lanes 944; Beeghley Construction 943.

High Individual Series (Men): Mel Humberson 727; Quintin Guthrie 623; Dave Simmons (224 game) 611.

High Individual Game (Men): Mel Humberson 275; Quintin

Continued on Page A-15

WIFE MAD?
CALL THE LIMO MAN
301-501-LIMO

COIN AUCTION
Saturday, Nov. 6, 2004
at the
Ali Chan Shrine Club
Memorial Room
Just off Interstate 68
Viewing at 8 a.m. Auction at 10 a.m.
Sponsored by the Western Maryland Coin Club and its Members.

WARM THE CHILDREN

Providing New Warm Winter Clothing for Needy Children

Thank You!

The Republican newspaper and the GWFC Civic Club of Oakland are now engaged in the eighth year of Warm the Children. The program provides new winter clothing and footwear for Garrett County children in need. Because the program is a function of the newspaper and of volunteers, every penny donated goes toward the purchase of these items. The following individuals and/or organizations donated to the fund over the summer or sometime over the past two weeks. Thank you all for your generosity and care for the youngsters of our county.

Festival for Friends, annual Kids Helping Kids fundraiser
William and Laura Varga, Friendsville
Jr. Woman's Civic Club project committee
Linda Thomas, Deep Creek Lake, *in memory of Harland Beckman*
St. Peter the Apostle Church, Oakland
Hazel L. Wingo, Swanton
Pat and Bill Walton, Oakland
Ihor and Sandra Zakaluzny, McHenry
June Gangler, Chevy Chase, *in memory of Joseph Long*
Chip Harlinski, Silver Spring
Faye G. Denison, McHenry, *in memory of John C. Denison Jr.*
Donald and Patti Battista, Oakland, *in memory of Joseph Battista Sr.*
Robert F. Schildwachter, Bethesda, *in memory of Lois Fraley Schildwachter*
Gil and Ellen Fritz, Oakland
Wilma C. Sharps, Oakland, *in memory of John A. Sharps Sr.*
Jim and Pam Hook, Friendsville, *in memory of Carolyn J. (Hook) Conn*
Larry and Betty Hanlin, Pasadena, *in honor of Lawrence M. Hanlin*
William Frohna, Rockville, *in honor of Melissa and Nathan Frohna*
Mildred Dunbar, Oakland, *in memory of Barney Dunbar*
Jeff and Robyn Dunn, Davidsonville, *in memory of Dorothy Dunn*
Richard and Evelyn Stimpson, Swanton
Barbara Harrison and Daniel T. Pierce, Bethesda
Hank and Cathy Scofield, New Wilmington, Pa., *in memory of their son, Jared Scofield*
Eleanor Plachta, Nanticoke
Dorothy B. King, Baltimore, *in memory of her husband Joe and their grandson, Ryan King*
Ed and Barbara Wolf, Oakland, *in memory of Mary Susan Scott and in honor of Don Scott and Irving and Mary Wolf*
Kenneth R. Trickett, Oakland
Armour Faucett and Helen Holliday, Friendsville, *in memory of Ruth V. Faucett*
Willard and Dolores Hayden, Mtn. Lake Park, *in memory of John (Sonny) Price*
Tom and Pat Schroyer, Grantsville, *in memory of Edna Schroyer*
Kenneth T. and Lisa B. Maloney, Fairfax, Va., *in memory of Edith Helmick Whisner*
Pamela DeLoach, Baltimore, *in memory of her father, Richard H. DeLoach Sr.*
Nadine DeLoach, Oakland, *in memory of her husband, Richard H. DeLoach Sr.*
Gary and Michi Joseff, Reston, Va., *in honor of the troops in Iraq and Afghanistan*
Offutt and Joan Johnson, Oakland, *in honor of their grandchildren, Joshua and Bethany Martin*
Pop-Pop, *in honor of Sam and Charlie*
And six anonymous donors

Hilltop Inn Restaurant & Lounge
Route 40
2 miles east of Grantsville
301-895-5168

All Day Friday
All You Can Eat Fish Fry, includes choice of Potato or Vegetable & Salad Bar $9.79
Fried Fish or Clams, includes choice of Potato or Vegetable and Salad $8.29

Saturday Special
Prime Rib or Chicken Santa Fe, includes choice of Potato or Vegetable and Salad Bar

Sunday Special
Swiss Steak, Baked Scrod or Creamed Turkey over Biscuit, includes choice of Potato or Vegetable and Salad Bar

Hours: Tues.-Thur., 11-7, Fri. & Sat., 11-8:30, Sun., 11-6

HURRY! OCTOBER BONUS CASH ENDS NOVEMBER 1.

0% APR FINANCING* EXCLUDES VIPER, DAKOTA AND MAGNUM PLUS UP TO $2,500 BONUS CASH WHEN FINANCED THROUGH CHRYSLER FINANCIAL* $500–$2,500, DEPENDING ON MODEL. EXCLUDES VIPER FOR UP TO $8,400 IN TOTAL SAVINGS† ON 2004 RAM 1500 WITH 7 YEAR 70,000 MILE POWERTRAIN LIMITED WARRANTY‡

ACCIDENT GARAGE
113 S. Main Street, Accident, MD • 301-746-8181 or 301-895-3230
Mon., Tues., & Thurs., 8-7; Wed. & Sat., 8-1

Chrysler Financial
Financing your drive.

*Bonus cash and financing for qualified buyers through Chrysler Financial. Not all buyers will qualify. Take delivery from dealer stock. †$5,523 to $8,488 estimated savings based on CFC average finance rate for Ram 1500 models financed 6/04-8/04 for applicable term by CFC. Actual savings vary with loan amount. ‡See dealer for a copy of this limited warranty. Transferable to second owner with fee. A deductible applies.

BUCKLE UP

LAKERS LUNGE INTO REGIONS – The Garrett College volleyball team is peaking at the perfect moment, as the Lakers open their post-season with the Region XX Tournament this weekend in Catonsville. GC has taken three of its last four matches, and 11 of its last 15 games during that four-game span. Pictured above during action from Saturday's sweep over visiting Essex is Garrett sophomore Amanda Frantz (#20) as the Friendsville resident attacks at the net, backed by, from left, teammates Cornelia Hilton (#4), Autumn Beavers (#29), Lyndsi Butler (#8), and Yolanda Anthony (#21). Anthony, a freshman from Beckley, W.Va., is show below mid-spike with fellow Laker Simari Pinno (#10) visible in the foreground. Photos by John McEwen.

NHS NETTERS NOTE SENIOR NIGHT – The Northern High School varsity volleyball team ended its season this week with Senior Night observances that saluted the play of student-athletes slated to graduate this spring. Pictured from the left, in family groupings, are Lakin Weimer, kneeling in front of her parents Warren and Sherry Weimer; Jayme Miller, and Christy and John Miller; Nicole Kovach, and Mary Fazenbaker and Thomas Kovach; Danielle Glotfelty, and Addie and Warren Glotfelty; and Amanda Anderson, and Judith and Robert Anderson. The occasion also marked the close of NHS's regular season, which the Huskies capped with a 3-2 win over visiting BW.

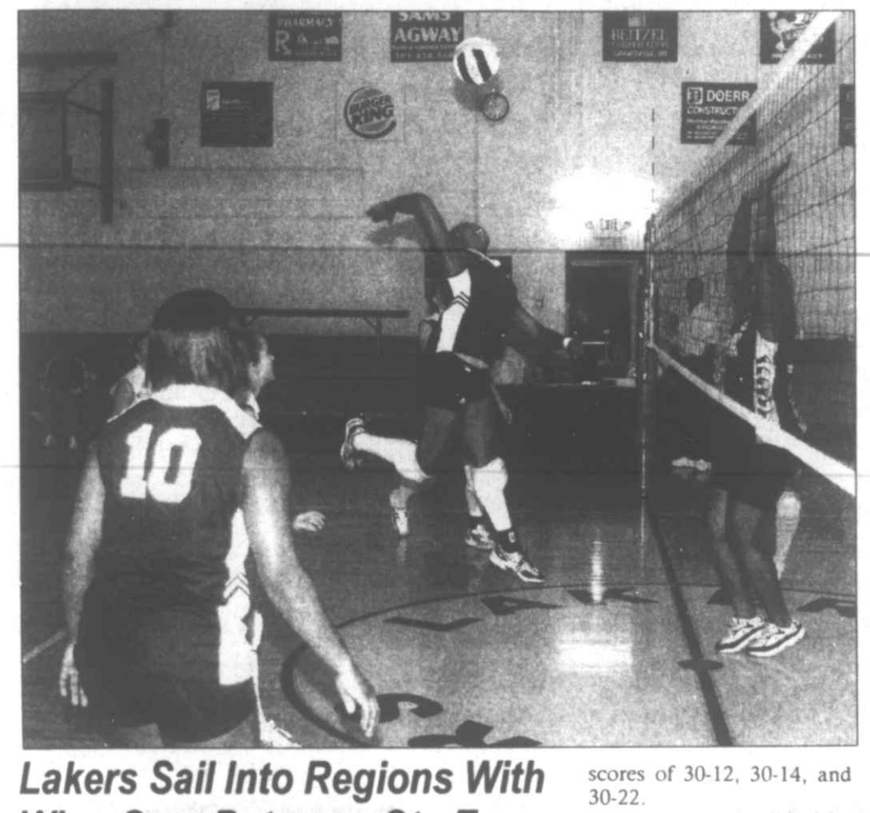

Lakers Sail Into Regions With Wins Over Potomac St., Essex

The Garrett College women's volleyball team mounted a season-ending push that gave the Lakers two big wins and a measure of valuable momentum heading into this weekend's Region XX Tournament. GC downed Potomac State 3-1 last Thursday, Oct. 21, then swept visiting Essex in three straight games Saturday to finish out at 8-17 for the campaign.

Playing on Potomac State's Keyser court, the Lakers took the first game 30-19 before being edged in the second, 30-28. Garrett rolled through the next two, 30-16 and 30-22.

Sophomore Amanda Frantz tallied 17 kills, 15 digs, 14 points, and four aces to pace the Lakers, while freshman Yolanda Anthony netted a team-high 15 points, nine kills, and eight digs. Sophomore Autumn Beavers contributed 10 digs and nine kills, freshman Jhonna Newby had eight kills, three blocks, five digs, and 10 points, and freshman Danyell Thompson dished out 18 assists while sophomore Molly Wolf turned in 15 assists.

The Catamounts' Jodie Sites led in the assists department with 23, and PSC teammate Amanda Whedbee put together 11 kills, four aces, and a pair of digs.

Garrett ran away from Essex Saturday by game scores of 30-12, 30-14, and 30-22.

Beavers led the Lakers' way with 18 service points, nine kills, eight aces, seven digs, and a 20-for-25 attack tally. Frantz recorded 11 points, eight kills, six digs, two aces, and was 14-for-17 from the service line, while Newby contributed 11 points, four kills, and was 6-for-6 on attacks. Anthony tallied eight kills, six digs, three assists, and two aces, Thompson paced the squad with 14 assists, and Wolf handed out nine assists while recording three digs.

The Lakers travel to Catonsville this weekend, Saturday and Sunday, Oct. 30-31, for the Region XX Tournament.

Ram Netters Close Out With Sweeps Over Westmar, BW

The Southern High School volleyball team appears poised to make a strong run through the upcoming 1A West Region playoffs, as the Rams swept Westmar and Bishop Walsh this week to close out their season with a 13-1 mark. SHS has now recorded four consecutive 3-0 sweeps, with its only defeat of the campaign coming at the hands of 2A Fort Hill, a 3-1 loss that came after the Rams had earlier downed the Sentinels by an identical 3-1 tally.

The outcome of Monday's match at Westmar was never really in doubt, as the Rams rolled up big wins by substantial game margins of 25-15, 25-14, and 25-18.

Senior Sarah Bittinger paced Southern with 12 points, four aces, while classmate Julia Bosley added 10 points with six aces. Junior Chelsea Wassell netted six kills and three blocks. Amber Lewis led the Wildcats (4-10) with eight points in Westmar's last match of the year.

Southern's junior varsity ran away with a sweep of its own, as the younger Rams got a nine-point, five-ace, three-assist performance from sophomore Natalie Rohrbaugh. April Jones had five points for the hosts.

The following night's SHS season finale ended with the Rams taking 25-16, 25-18, and 26-24 wins over host Bishop Walsh.

Bittinger netted 10 points and dished out 12 assists, senior Kayla Nazelrod recorded eight points, five kills, and two blocks, and Bosley contributed eight kills and seven digs for Southern. Sophomore Sarah Stephens had four kills and three digs, and Wassell snagged three kills and three blocks. Jessica Palumbo had five points and seven digs to lead the Spartans.

The Ram JVs brought their year to a close with a 25-8, 25-13 sweep. Sophomore Adrienne Yoder put together an 11-point, four-ace, three assist tally, and freshman Melodie Stolbom netted 11 points and two aces. The Spartans were led by Carissa Montoya's five points.

The playoff drawing will be held Monday.

Huskies' Late-Season Surge Primes Hopes

Perhaps the Northern High School varsity volleyball squad and the world champion Boston Red Sox have something in common, as both teams struggled through a long regular season before finishing up on a roll. The Huskies, who won only two of their first nine outings this year, have surged of late by taking four of their last six matches to finish the regular season at 6-9 and enter the upcoming 1A West Region playoffs on a high note.

Northern's latest victim fell last Thursday in Accident, where the Huskies brought their season to an end with a hard-fought 3-2 triumph over visiting Bishop Walsh. NHS took the first two games with ease, 25-8 and 25-9, before the Spartans knotted the contest with 25-21, 25-19 victories. The Huskies took the nightcap, and the match, with a 15-10 win.

Senior Lakin Weimer recorded 20 attacks, three kills, and three points, while Jayme Miller contributed 28 service points, 15 attacks, and three kills. Dani Glotfelty netted eight attacks, one kill, and five points.

Lauren Devlin paced BW with nine points and one ace.

The playoff drawing is slated for Monday.

Bowling Results

Continued from Page A-14

Guthrie 264; Randy DiSimone 245.

SENIOR CITIZENS THURSDAY ROLLERS LEAGUE

Standings: 1. Pin Heads; 2. Hillbillys; 3. Hopeful.

High Team Series: Hillbillys 1243; Gutter Snipes 1232; Stars, 1188.

High Team Game: Alley Cats 484; Stars 469; Pin Heads 464.

High Individual Series (Women): Dorothy Schoenly 436; Nellie Henken 425; Geraldine Biser 421.

High Individual Game (Women): Dorothy Schoenly 190; Nellie Henken 173; Geraldine Biser 166.

High Individual Series (Men): Bud Parrack 493; Jerry House 485; Jess Molle 467.

High Individual Game (Men): Jerry House 204; Harvey Shaffer 188; Bud Parrack 182.

THURSDAY NIGHT MIXED

Standings: 1. Liller Construction; 2. Mickey's Gang; 3. Gregory A. Dawson Construction.

High Team Series: Mickey's Gang 2706; Sears 2661; Hair N Phernalia II 2578.

High Team Game: Mickey's Gang 937; Sears 929; Liller Construction 906.

High Individual Series (Women): Mary Liller, 566; Debbie Raynovich 511; Connie Grove 510.

High Individual Game (Women): Lee Wilt 202; B.J. Riggleman 197; Mary Liller 195.

High Individual Series (Men): Reuben Collins 686; Quintin Guthrie 658; Zane Riggleman II 640.

High Individual Game (Men): Reuben Collins 248; Quintin Guthrie 239; Larry Wilt 236.

GOPT
GARRETT ORTHOPEDIC PHYSICAL THERAPY & REHABILITATION

Keeping ourselves moving and staying fit are important ingredients in your overall health.

At GO PT our goal is to keep you well for a lifetime.

Our Experience Makes Your Experience Better

Mike Voelkel, PT, NCTMB
Tarry Butner, PT, Cert MDT
Brett Rice, MPT
Carol Voelkel, PT
Sonya Hinebaugh, PTA

Over 60 Years of Clinical Experience
301-334-5220
•12743 Garrett Hwy • Suite 5 • Oakland, MD 21550•
Telephone: 301-334-5220 • Fax: 301-334-6277 • gopt@gcnetmail.net

There is a chill in the air – It's that time again...

WARM THE CHILDREN

Providing New Winter Clothing For Needy Children

For the eighth year, *The Republican* is asking for your help. Without it, many Garrett County children will go cold this winter.

Just what is *The Republican* newspaper's WARM THE CHILDREN PROGRAM?

The Republican's **WARM THE CHILDREN PROGRAM** is basically neighbors helping neighbors. We here at the paper are asking for monetary donations (tax deductible) from you, the readers. The collected funds are being used to purchase new winter clothing for Garrett County children in need. Because the newspaper administers the program, there are no added fees or overhead costs. Every penny donated is used to buy the winter items.

How are needy children being identified?

A special corps of volunteers is working right now to identify those in need this year. (Please *do not call* for the service. If you have been selected, you will be notified.)

How will the children's clothing be purchased?

Members of the Civic Club of Oakland will soon be taking the families shopping at Wal-Mart. The children, with the help of their parents, may select their own new coats, hats, sweaters, long johns, jeans, boots, pajamas, or other needed winter items, spending up to $100 per child.

The Civic Club of Oakland is again heading up the volunteer/shopping coordination in the southern part of the county. Betty Ellington and Bobby Andersen are the head coordinators, assisted by several other Civic Club members. For the northern part of the county, Lisa Broadwater will continue her role as the coordinator of shopping at the LaVale Wal-Mart. Many other functions of the program are being handled by Civic Club members, for which the newspaper staff is very grateful.

THE REPUBLICAN *with the* *GWFC Civic Club of Oakland*

To make a donation, please complete the coupon below, cut it out, and mail it along with your tax-deductible contribution to the address noted. All checks should be made out to **Warm the Children**.

Please make your donations before December 3, 2004. Those collected after December 3 will be saved for next year's campaign.

CLIP AND MAIL

Enclosed is my donation to the *The Republican* newspaper's WARM THE CHILDREN Fund.

Name _____

Address _____

_____

☐ **I would like my donation made in memory of** _____

☐ **I would like my donation made in honor of** _____

☐ I do not want my name published in the thank-you ad.

MAIL TO: ***The Republican*** **Newspaper WARM THE CHILDREN**
P.O. Box 326, Oakland, MD 21550

LOCAL BANDS EARN HONORS – Both the Southern and Northern Garrett marching bands performed well in the 18th annual Maryland State High School Band Championships — Freestate Spectacular XVIII, held Saturday at Towson. Southern won first place in Group 1 and Northern earned 4th. There were nine bands in competition in that division. In the photo above, the Garrett County commissioners are shown as they present the Southern band with a congratulatory certificate. Pictured from left are Duane Salisbury, assistant director, Commissioner Ernie Gregg, band director Richard Clever, and Commissioners Dave Beard and Fred Holliday. Northern band drum major Blakely Glotfelty is pictured below, along with the band's section leaders, as they receive a trophy at the competition.

Band Captures

Continued from Page A-1

verna Park won the Group IV title.

"Mr. (Rick) Clever (director) and I are so proud of our students," stated assistant director Duane Salisbury. "They have worked very hard this year, and it seems they get better each week. This was easily the best show we have performed this year, and it couldn't have come at a better time."

Salisbury credited all sections of the band, as well as the various auxiliary personnel and parent boosters, for the award-winning performance.

"Each section of the band — the woodwinds, brass, pit percussion, battery percussion, and the color guard — have contributed mightily to our success this year," he said, "and without our managers and boosters, we would certainly not be in this position.

"Our boosters are the best. They have found ways to enhance our program by raising funds, organizing equipment, and creating props, like the large ship we use in our show. Everywhere we go, it is the topic of conversation. The fans love it, the judges love it, and even the other bands are impressed by it. We have our boosters to thank for its creation, and our managers to thank for getting it on and off the field."

The ship was designed by Bonnie Frederick, a band booster who is also the art teacher at Dennett Road Elementary School.

The Southern band's next competition will be the Big Apple Tournament of Bands, hosted by Musselman High School, Bunker Hill, W.Va., and scheduled for this Saturday, Oct. 30. The show will begin at 6 p.m., with Southern scheduled to perform at 6:30. The Northern band is slated to perform at 6:45.

Visit *The Republican* Website at www.therepublicannews.com

Congratulations
Lady Huskies Soccer Team
on a great season!
Good Luck and Best Wishes at the play-offs!
Love your biggest fan, #3

McHenry Bookstore
& Coffee Bar
Hours
Sun. thru Thurs. 10 am - 8 pm
Fri. & Sat. 10 am - 9 pm
20% off ALL Books
During our grand opening!
301-387-9840
24586 Garrett Hwy #103
Market Square
(Beside Foodland Fresh)

Southern Mat Club Sign-Up Night Is Nov. 3

The Southern Mat Club will holds its annual sign-up night and informational meeting next Wednesday, Nov. 3, at 7 p.m. in the Southern Middle School cafeteria.

Any area child from kindergarten through eighth grade is eligible to join the club, which was established 20 years ago. The goals of the SMC are to teach young people the basics of wrestling, sportsmanship, teamwork, and dedication to help prepare them to be successful high school athletes.

Persons who are interested in the club, but unable to attend next Wednesday's meeting may contact any current team member or telephone Coach Dave Taylor at 301-334-3855.

Play-Offs Under Way As MSA Season Concludes

The Mountaintop Soccer Association (MSA) regular season came to a close on Saturday, and play-offs are under way this week. Play-offs are held for the U-12 and U-15 divisions only. The season for U-6, U-8, and U-10 is over.

The championship games will be held on Saturday, with the U-12 game at 10 a.m. and the U-15 game at noon, both at the fields in Loch Lynn.

The last reported scores of regular season games in U-10 and U-12 are noted below, followed by play-off reports. (The last of the regular season reports should be sent into the newspaper for publication no later than next Wednesday.)

UNDER 15

Saturday, Oct. 23

Garrett County Memorial Hospital Blazers defeated Pineview Veterinary Hospital Jammers, 3-2. Cornerstone Family Medicine Spirit defeated Wood Products Blast, 4-1.

UNDER 12
Wednesday, Oct. 20

Fox's Pizza Den Revolution defeated *The Republican* United, 1-0.

UNDER 10
Wednesday, Oct. 20

Winner's Circle Lightening defeated Markwood's Citgo Avalanche, 5-2.

PLAY-OFFS
UNDER 15
Tuesday, Oct. 26

Cornerstone Family Medicine Spirit defeated Wood Products Blast, 3-1. Scoring for Blast was Dan Hughes. Scoring for Spirit were Evan Savopoulos, Morgan Anderson, and Robert McEwen.

Spirit will now play in the championship game on Saturday against the winner of a U-12 match this evening between Garrett County Memorial Hospital Blazers and Coldwell Banker Deep Creek Realty Rangers. (Details of this week's match between the Rangers and the Pineview Veterinary Hospital Jammers [2-1 Rangers after two overtimes and a shoot-out] will appear in next week's issue.)

UNDER 12
Tuesday, Oct. 26

The Republican United defeated Oakland Oil Mutiny following two 10-minute overtimes and a final shoot-out. At the end of regular play, the score stood at 2-2. United earned 1 goal in the shoot-out, making the final score 3-2. United will play this evening in a second play-off match against the FCSI Crew.

Wednesday, Oct. 27

Fox's Pizza Den Revolution defeated Watch Dog Security Fire, 1-0, also in overtime. The game was tied at the end of regulation play. With 34 seconds left in the first 10-minute overtime, Revolution scored. Revolution will now play in the championship match on Saturday against the winner of tonight's U-12 game.

Garrett College
Continuing Education and Training Division
McHenry, MD

Non-credit classes coming up in November
301-387 3069

Business:
Million Dollar Marketing on a Shoestring Budget
Financing Your Business
How to Start Your Own Business
Pricing Your Product or Service
Cash Flow Management
Creating the Plan for Your Business

Computer Courses:
QuickBooks Advanced Level
Microsoft PowerPoint Crash Course
Microsoft Access II
Advanced Excel Crash Course
Computer Skills for Seniors Level II
Introduction to Microsoft Front Page
Microsoft Word II

Health:
American Red Cross First Aid Re-Cert
Community First Aid & Safety

Personal Interest:
Get a Taste for a Light but Lavish Holiday
Quilling/Paper Filigree

Adult Basic Education:
Friendsville Elementary School
Grantsville Outreach Center

To register or for more information please call **301-387-3069**

World Class Heavy-Weights
Simplicity's most innovative, heavy-duty snowthrowers on the market!

No Payments, Interest, Money Down for 12 MONTHS*
- 10- to 13-hp Briggs & Stratton engines available, all with electric start
- Exclusive Power Boost™ feature adjusts power to the auger automatically
- Free Hand™ and Easy Turn™ controls for easy operation and handling
- Throw snow farther and faster - up to 45 feet
- Clears up to a 38" wide path

Mill Creek
Rt. 50 Between Burlington & Junction, WV
(304) 289-5115
1-800-488-0465

*Offer valid subject to credit approval through Shoppers Charge Accounts Co. on purchases between 9/1/04 and 11/30/04. No payments required (except insurance premiums if applicable.) Finance charges will be assessed from date of purchase, unless the total purchase price and all related insurance premiums (if applicable) are paid in full within the promotional period. See store for complete details.

Simplicity
www.simplicityusa.com

END OF THE MONTH BLOWOUT SALE!

NOBODY PAYS RETAIL! NOBODY PAYS RETAIL!

TRUCKS

	OUR PRICE!
03 Chevy 1500, Silverado, LT, 4x4	$23,989
03 Dodge Dakota, 4x4, 35,000	$13,989
03 Nissan Frontier, crew, 4x4, 13,000	$19,989
02 Chevy S10 4x4, 4 dr., 34,000	$15,989
02 GMC 1500, ext., SOLD!, 24,000	$22,989
01 Chevy 1500, short bed, 4x4	$17,989
01 Ford S/C, 4x4, 46,000	$19,989
01 Ford Sport T SOLD! 000	$15,589
00 Ford F-250, 4x4, diesel, 64,000	$23,989
00 GMC 1500, e SOLD! 000	$14,989
00 F-150, ext., SOLD!	$16,989
99 Dodge 1500, SOLD! 82,000	$11,989

CARS

	OUR PRICE!
04 Dodge Stratu SOLD! 000	$10,989
03 Chevy Cavalier, 4 dr., 29,000	$7,989
03 Chevy Malibu, LS, 28,000	$11,989
03 Mercury Sable, 27,000	$9,989
02 Ford Focus, SW, 46,000	$8,589
02 Buick Century, Ltd., 4 dr., 31,000	$10,589
01 Dodge Intrepid, ES, 4 dr., 54,000	$8,9.9
01 Pontiac Bonneville, SE, 36,000	$10,98
01 Ford Focus, 4 dr., 50,000	$5,989
00 Dodge Neon, 4 dr., 46,000	$5,989
99 Chevy Cavalier, cpe., 61,000	$4,989
98 Buick LeSabre, 50,000	$5,989
98 Ford Mustang Cobra Conv. 27,000	$15,989

SUVs

	OUR PRICE!
04 Mitsubishi Outlander, 16,000	$16,989
04 Mitsubishi Outlander, 22,000	$15,989
04 Mitsubishi Outlander, 27,000	$15,989
04 Mitsubishi Endeavor, XLS, AWD, 24k	$18,989
04 Mitsubishi Endeavor, LS, AWD, 26k	$17,989
04 Mitsubishi Endeavor, XLS, AWD, 24k	$18,989
04 Jeep Grand Cherokee, 21,000	$19,989
04 Jeep Grand Cherokee, 4x4, 24,000	$19,989
03 Honda Pilot, EX, 20,000	$28,989
03 Mitsubishi Montero Sport, 4x4, 41,000	$16,589
02 Ford Escape, 4x4, 31,000	$15,989
01 Ford Escape, 52,000	$13,989
01 Ford Expedition, E.B., 4x4, 102,000	$14,989
01 Ford Explorer, 2 dr., 55,000	$11,989
01 Mazda Tribute, SOLD!	$11,989
00 Ford Expedition SOLD!	$15,989
00 Jeep Grand Cherokee, Laredo, 62,000	$12,989
97 Ford Explorer, 2 dr., 92,000	$6,989

FOREIGN

	OUR PRICE!
03 VW GTI, 9,000	$16,989
03 Hyundai Sonata, 26,000	$12,589
03 Hyundai Elantra, GT, 8,000	$9,989
03 Subaru Outback S/W, 26,000	$17,989
02 Honda Accord, SE, 2 dr., 32,000	$14,989
02 Mazda Protege, ES, 35,000	$9,989
02 Nissan Sentra, GXE, sedan, 43K	$9,389
02 Subaru Impreza, wagon, 26,000	$14,689
02 Subaru Legacy, GT, 4 dr., 38,000	$16,989
01 BMW 325i, 32,000	$21,989
00 Subaru Forester S, 4x4, 39,000	$13,989
98 Mazda Protege, 4 dr., 64,000	$4,989

VANS

	OUR PRICE!
00 Ford Windstar, SOLD!	$10,989
99 Plymouth G. Voyager, SE, 54k	$7,989
98 Plymouth G. Voyager, SE, 61k	$7,589

Art Butler Auto Sales
www.artbutlerauto.com

Let us find the vehicle you're looking for!

CHECK OUT OUR MECHANIC SERVICES FOR ALL YOUR MECHANICAL NEEDS!

OPEN: Monday - Thursday 9-7; Friday 9-6; Saturday 9-3

GARRETT HIGHWAY, ACCIDENT, MD
Rt. 219 across from Northern High School

301-746-8227 301-895-5326 888-499-4869

NOBODY PAYS RETAIL! NOBODY PAYS RETAIL! NOBODY PAYS RETAIL! NOBODY PAYS RETAIL!

HEALTHY COMMUNITIES™ HEALTHY YOUTH

GARRETT COUNTY

Featuring events that build assets in youth and promote community involvement:

THURSDAY, OCTOBER 28

- Oakland/Mtn. Lake Park Lions Club will host its annual Halloween Parade and Social in downtown Oakland. All costumers invited to be in parade, which will form at 6 p.m. along Center Street. March in parade, then play games for prizes at the Oakland fire hall, beginning at 7 p.m. Treats for everyone.

FRIDAY, OCTOBER 29

- Kitzmiller Haunted House, corner of Rt. 38 and W. Main Street in Kitzmiller, 7-10 p.m. Sponsored by Kitzmiller Empowerment Group. All proceeds will benefit the Kitzmiller Youth Center. Admission: $5. Group discount available. Call for more information: 301-334-7730.

SATURDAY, OCTOBER 30

- Paw Prints Fall Fun Carnival, Crellin Community Park, noon to 4 p.m. Traditional carnival games including duck pond, cake walk, ring toss, and darts. Cost: $.25 per game, $.50 per refreshment item. (301-334-7730)
- Teen Book Club, Ruth Enlow Library, Oakland branch, 2 p.m. Everyone 12 through teens encouraged to pick up a copy of *The Red Pony* by John Steinbeck to discover what Jody learns about the ways of nature and the ways of man. Free. (301-334-3996)
- Accident Fall Festival, Accident fire hall, 7 to 9 p.m. Accident Community Planning Group offering activities for the entire family, including games, crafts, hayrides, DJ entertainment, and cake walks. Residents of Accident and surrounding communities are welcome. Admission: $1. Create your own frame and have a picture taken for $1. (301-334-7730)
- Kitzmiller Haunted House, corner of Rt. 38 and W. Main Street in Kitzmiller, 8-11 p.m. Sponsored by Kitzmiller Empowerment Group, all proceeds will benefit the Kitzmiller Youth Center. Admission: $5. Group discount available. Call for more information: 301-334-7730.
- Oakland Fall Festival, Oakland Town Parking Lot, 10 a.m. to 2 p.m. Oakland Youth Planning Group invites all ages for pumpkin painting, face painting, crafts, games, refreshments, and a visit from Dr. Body Organs Snatcher. Free. (301-334-8176)

THURSDAY, NOVEMBER 4

- Young Readers Club, Ruth Enlow Library, Oakland branch, 4:15 p.m. All youth age 9 to 11 years encouraged to pick up a copy of *Sing Down the Moon*, by Scott O'Dell, to discover how Bright Morning handles the moment she turns from overlooking her home valley to find a Spanish slaver riding straight toward her. Free. (301-334-3996)

TRUMPETERS TO HERALD VETERANS – Two local musicians, Royce Warnick (left) and Joe Ashby, will lend their talents on the trumpet to this year's Veterans Day Salute, sponsored by the Western Potomac Chapter of the American Red Cross and slated for Sunday, Nov. 7, at 2 p.m. The salute will be held at the St. Peter the Apostle Church, located along Fourth Street in Oakland. Warnick has performed with the Garrett College Community Band (GCCB) for the past three years, as well as the Oakland Volunteer Fire Department's Oktoberfest "Oom-Pah" Band. Ashby, an alumnus of the Southern High School Band (and winner of the school's John Philip Sousa Award), has played with the Oom-Pah band for 27 years, being a charter member. He is also an original member of the GCCB. Ashby often plays for the Garrett Choral Society, local funerals, and with the Cumberland Shriners Band during Autumn Glory. The salute will involve a wide range of musical performers, as well as special speakers, area church choirs, and a reading of fallen Garrett County veterans.

Owners Voice

Continued from Page A-1

Holy Cross sites and a portion of a 12-inch line that would serve the Blakeslee area. The county would put in a parallel line to other residences with failing systems.

According to the Maryland annotated code, Tonkovich said, residents would be required to hook-up to the public system if their lands were adjacent to developed properties that were connected to the system. Additionally, the code does not allow the formation of "Swiss cheese" districts, where boundary lines meander in a haphazard manner.

He noted, however, that some portions of the two areas might not be developed, and some residents would not be required to hook up to the public system; therefore, they would not have to pay hook-up or user fees. They would, however, have to pay ad valorem taxes if their properties were annexed into the district.

Several residents asked about the amount of the ad valorem tax. Tonkovich said the rate would depend on whether the commissioners decided to combine the county's 10 water and seven sewer districts into one universal water district and one universal sewer district.

"I think public sewer and water are important," said Russell Sines. "My position is, simply, if I'm not connected, don't tax me."

One resident said that just because one lived at the lake did not mean one was rich.

"There is only so much a person can afford to do," said Carolyn Barnard, who moved to the lake 14 years ago. "I don't want to be forced to move because I can't afford my home. That's not why I moved here." If her property is annexed, she will have to pay for a 400-foot line to her home, she noted, along with other fees.

Grace Pennington, Bray School Road, said she was on a fixed income. "Where are the ordinary workers and the retired going to get the money?" she asked. She urged the commissioners to help out all of the people, not just the rich ones.

Tonkovich said the Garrett County Health Department "strongly" supported the extension of a public system to Area I.

"Area I has residences that have experienced difficulties with their septic systems and includes old systems with a very limited repair area," wrote Steve Sherrard, director of Environmental Health, in a letter to Tonkovich. "A public sewer system serving this area would clearly alleviate existing problems and prevent any problems with failing systems or ground water contamination. It would also protect the water of Deep Creek Lake, an extremely valuable recreational resource."

Sherrard also wrote, "Area II is adjacent to an existing sewer line and contains properties with soils that do not perc well. Since some of the infrastructure is already present in this area, Environmental Health Services has no objection to the extension of sewer service to these properties."

Kyle Newsome was in favor of the annexation. He would like to build on his Area II property, located near the DCL wastewater treatment plant, but his land will not perc. His only option, he said, was a public system.

"I'm not the only one benefiting from this," he said, noting that property values would go up.

Tom Sheahan, representing Four Hooppole property owners, said his community had already paid for its own high-quality, self-contained sewer system. He said there was no purpose in bringing the public lines to his community, adding that it seemed this was only being done for the Holy Cross developers' benefit.

Gary Daum, a partner in the Holy Cross project, indicated that everyone within three or four miles of the lake had a stake in its welfare. Something had to be done, he said, about the failing systems and the drainage into the lake "before the goose that laid the golden egg gets cooked."

Additionally, if people with failing systems cannot connect to a public one, he noted, they will have to abandon their properties.

"I don't know what the answer is for those who can't afford to hook up," he added.

"We will take this under advisement for at least a couple of weeks before a decision is made," said Commissioner Ernie Gregg about the annexations. "Obviously, some reconfiguration to these plans is needed, based on what we've heard here today."

The commissioners will hold another public hearing in the near future in an attempt to answer some of the questions that were raised this week, before making a final decision on the annexations.

Adorable Adoptables

HANDSOME AND PLAYFUL is how the young Heinz 57-mix pictured above is described. He was found along Teets Road and was brought to the Garrett County Animal Shelter. Also looking for new homes is a male orange tabby who was picked up as a stray. Other cats and dogs are available at the shelter. The numbers and breeds to choose from change almost daily. For more information, persons may stop by the shelter, located along Oakland Sang Run Road, or call 301-334-3553. "The ASPCA recommends that you protect your cats, especially black ones, from pranksters around Halloween time," said a Garrett County Humane Society spokesperson. Residents are also asked to save their "Paw Points" from Fresh Step and Scoop Away cat litter and bring them to the shelter. The points can be used to buy food and litter for the shelter animals.

Bear Hunt Closes After One Day; Harvest May Grow By Next Fall

by Judson Berger
Capital News Service

FROSTBURG–They traveled from as far away as Worcester County, driving for hours to participate in Maryland's first black bear hunt in 51 years. One pair came from Prince George's the week before to scout the best spots. Others took a couple days off work for a shot at the slight chance of killing a bear, for its hide, head or meat. But by Tuesday morning, the second day, anyone who called the Department of Natural Resources' bear hotline would have heard the same message: "The black bear hunt is officially closed . . . due to an overwhelming first-day success."

After 20 kills Monday, the state called off the hunt, which could have lasted through Saturday and into December, fearing another day would risk exceeding the state's mandated 30-bear limit. Months of controversy led to a one-day affair that left some state officials confirming its need, some protestors still decrying the hunt and some hunters exiting empty-handed.

So many bears were caught the first day, said Heidi Prescott, national director for the Fund for Animals, because they were "vulnerable" and not used to being hunted. "We believe that no bears should be hunted in Maryland," Prescott said, "but it certainly was a tragedy that a young bear that hadn't even left its mother yet was the first to be killed." Prescott referred to the 84-pound, 10-month-old female shot by David Ciekot early Monday morning.

The largest bear taken weighed in at 496 pounds, and the average weight of the 11 males and 9 females killed was 178.4 pounds.

"The fact that it started and ended in a day took us a little bit by surprise," said Harry Spiker, DNR's black bear project leader.

"I think that really goes along with what we've been saying all along – we do have a dense bear population here." Regarding the small size of the first bear checked in, he said, "We want to stabilize the population growth, and to do that it doesn't matter whether it's an 80-pound bear or a 400-pound bear. It achieves the same goal for us."

The state called for the hunt because bear-related nuisance complaints were increasing, and dozens of bears were being run down by cars. "All 20 bears were taken within half a mile from a public road," said Paul Peditto, director of the DNR's Wildlife and Heritage Service. And most – 80 percent – were taken from private land.

The DNR reports about 400 bears residing in the hunting region, and 500 statewide. Another hunt is planned for next year, though the DNR will review the terms. That prospect has the Humane Society and the Fund for Animals stalwart in their opposition.

Visit *The Republican* Website at www.therepublicannews.com

For
Mary E. Kamp
November 7
Please send cards to:
233 Maple Grove Rd.,
Grantsville, MD
21536

Lordy, Lordy,
Look who's forty!
Happy Birthday
Red-Coat Rhonda
We love you,
Mark, Stephanie, Brittany

HAPPY 21st BIRTHDAY
to my mommy.
Love, Colten

HAPPY BIRTHDAY
Heidi

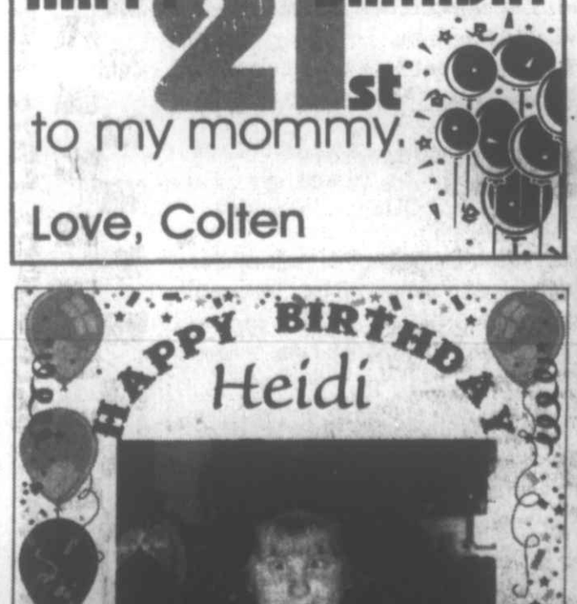

Sweet 16
& Never Been Kissed!
Wonder why?

10% Gospel Depot 10%
Bibles, Books & More!
Bring this ad in and receive
10% off any in-stock book.
301-533-0300
Located at Old Mtn. Lake Park Train Station
on Gorman Rd & Rt. 135

ATTENTION:
DEEP CREEK LAKE
RENTAL
HOME OWNERS

*Available on new contracts with term, service not available in all areas.

RENTAL INCOME DOWN THIS YEAR?

Fact #1- Lake Renters will choose a home with Broadband Internet over Dial-Up Service!

Fact #2- Lake Renters will choose a home with Unlimited Local and Long Distance Calling!

Fact #3- Lake Renters will choose a home with 175 channels with Pay Per View and Sports Channels over a home with 38 channels of poor reception!

INSIST YOUR RENTAL UTILIZES PROCOM SERVICES AND THAT YOUR REALTY COMPANY ADVERTISES THESE AMENITIES!

CONTACT PROCOM TODAY
866.776.2662
Local Phone Service • Long Distance • Cable TV • Internet
www.4-procom.com
PROCOM
Communications for the masses.
Rt. 3, Box 69G, Bruceton Mills, WV 26525

FRIENDSVILLE NEWS

ASHER GLADE CHURCH OF THE BRETHREN

The Asher Glade Church will hold revival services from Sunday, Oct. 31, to Friday, Nov. 5, at 7 p.m. each night. Pastor Phillip Matthews will be the guest speaker. Special music will be featured each night and performers will include: the Oak Grove Church and the Bear Creek Church of the Brethren choirs on Sunday evening; Dave Martin, Cliff DeWitt, and Lisa Umbel on Monday evening; Jackie Teets and the Wagner Family on Tuesday evening; Nicole Sisler of the Sand Spring Church of God on Wednesday evening; the Wotring Brothers, Ron Ringer, and Myron Livengood on Thursday evening; and Doug Rosenberger and Carol Stewart on Friday evening. The public is welcome to attend.

The next Ladies Aid meeting will be held Thursday, Nov. 4, at 6 p.m. There will be a covered-dish dinner after morning worship on Sunday, Nov. 7.

BUCKWHEAT CAKE SUPPER

The Sand Spring Church of God will be holding a buckwheat cake supper this Saturday, Oct. 30, at the Sand Spring fellowship hall, beginning at 3 p.m. The menu consists of buckwheat cakes, pancakes, sausage, sausage gravy, home fries, and drinks. The cost is $6 for adults and $3 for children 12 years old and younger. There will also be crafts and baked goods for sale. The public is invited to attend.

TURKEY FELLOWSHIP DINNER

The Blooming Rose United Methodist Church will be holding its annual turkey fellowship dinner on Saturday, Nov. 13, beginning at 5 p.m. The dinner will consist of turkey and "all the trimmings." All are welcome to attend. Take-outs will also be available.

SAND SPRING CHURCH OF GOD

Primetime for Children and Youth is held every Monday from 6:30 to 8 p.m. Operation Hope Puppet Ministry will be participating each week. For more information, persons may contact Nevin Umbel at 301-746-4084.

SELBYSPORT UNITED METHODIST

The Selbysport United Methodist Church will be holding a hayride this Sunday, Oct. 31, beginning at 1 p.m. All three churches are invited to attend. This event was postponed from last Sunday because of the rainy weather.

FRIENDSVILLE UNITED METHODIST CHURCH

The annual Harvest Dinner was held Saturday at the Friendsville United Methodist Church and was "a great success." Organizers thank everyone who participated by helping and donating food and all who were patrons.

The women of the church will be holding the annual World Thank program on Nov. 9 at 6:30. It will be held in conjunction with the monthly Brotherhood. Everyone is invited to attend. The program will include Connie Williams Trickett, formerly of Friendsville.

THE BEST BIRTHDAY PRESENT OF ALL for Friendsville resident Doris A. Friend surrounds her in this photo, as five generations of her family gathered for this 80th birthday family portrait recently. Friend is pictured at the lower left, and surrounding her in clockwise order are her daughter Nancy R. Gribble of Rockwood, Pa.; granddaughter Lisa A. Kreger of Stoystown, Pa.; great-granddaughter Betsy Montgomery of Frieden, Pa., and great-great-granddaughter Emma Montgomery.

RUSH BAPTIST CHURCH

Members of the Rush Baptist Church are participating in Operation Christmas Child by collecting items and putting them in shoe boxes to be sent to children in other countries for Christmas. The boxes are due by Sunday, Nov. 14.

SCHOOL NEWS

On Friday, Oct. 29, students will be holding a dress-up parade beginning at 2 p.m. Parties will follow in each classroom.

Students are also collecting "Boxtops for Education" and Campbell soup labels. These collected items can be dropped off at the school.

The PTO notes its appreciation to all the parents and teachers for their support of the Fall Festival that was held Friday. Special thanks are extended to the Klotz Corn Shack for the donation of the pumpkin in the "guess the weight" game, to the Northern Garrett Rescue Squad for their monetary donation, and to Trooper Yaniga for a prize donation. All money earned will go toward school supplies and activities for the students.

The Friendsville PTO also thank the Friendsville Lions Club for its monetary donation toward the playground fund.

SENIOR CITIZEN NEWS

Birthday cake and ice cream were served Wednesday, Oct. 13, to celebrate the October birthdays of Ross Selby, Mary Fike, Margaret Wakefield, Paul Grant, Dolly Livengood, Ferne Lininger, Leroy Robinson, Faye Humberson, Dorothy Fearer, and Glenn Alexander.

TURKEY DINNER SCHEDULED

The 22nd annual turkey dinner to benefit the Lutheran Braille Workers Inc. will be served in the Northern High School cafeteria on Saturday, Nov. 6, from 4:30 p.m. to 7 p.m. The cost of the meal is $6 per adult and $3 for children under the age of 12. Carry-out meals will also be available, as well as baked goods and crafts for sale. The dinner is open to the public.

TRICK OR TREAT NIGHT

The town of Friendsville will be sponsoring a door-to-door Trick or Treat this Saturday, Oct. 30, from 5:30 to 7 p.m. All who wish to participate are asked to have a light on. A parent or guardian should accompany small children. Participants are asked to be cautious in crossing the roads and intersections.

FRIENDSVILLE COMMUNITY WATCH

In observance of Red Ribbon Drug Awareness Week, which is the week of Oct. 24-30, the Friendsville Community Watch will be giving out treats and red ribbons beside S&S Market during Trick or Treat on Saturday, Oct. 30.

The Community Watch had a game booth and a face-painting booth at the Fall Festival on Friday.

The next meeting will be held Wednesday, Nov. 10, beginning at 6 p.m. at the Friendsville Elementary School.

WING NIGHT

The Friendsville Volunteer Fire and Rescue Dept. Inc. will hold Wing Night this Friday, Oct. 29, and every Friday until further notice, at the Friendsville fire hall from 6 to 9 p.m. A variety of wings are on the menu as well as other various items. All proceeds will benefit the Friendsville Volunteer Fire and Rescue Dept. Inc.

Open House Set At Broad Ford School Nov. 1

A Celebration of Learning open house and award presentation will be held at Broad Ford Elementary School on Monday, Nov. 1, from 6 to 8 p.m., in celebration of the school being selected as a National Demonstration School.

Broad Ford Elementary School is one of seven winners of Co-nect's annual National Demonstration Schools program. The Co-nect National Demonstration Schools program recognizes schools that have achieved excellence in six critical areas of preparations: test scores, teaching and learning, assessment practices, school organization, community, and effective use of technology.

"Broad Ford has shown itself to be an outstanding example of a school that worked to employ reform strategies, centered around professional development, with great success," said Leslie Eicher, a Co-nect representative.

Parents and community members are encouraged to visit the school that day and "look in" on the things happening at the school. A special presentation will be made at 7 p.m. in the cafeteria. Student ambassadors will conduct tours of the school for special guests.

Girl Scouts Of Accident Meet

Brownie Girl Scout Troop 5053, Accident, recently held its first October meeting. The event included registration of new members, learning the Girl Scout Promise, and starting first badge projects.

A fundraiser, Mag-Nut, was discussed. Proceeds will go toward the troop's first camping trip. The troop also discussed taking a trip to the Woodland Zoo in Farmington, Pa.

All three of the troop's leaders were present, as well as parent volunteer Tammy Walling and Donna Simpson, membership coordinator from the Pittsburg office.

For more informatin about Girl Scouts, persons may call Simpson at 800-248-3355.

4-H Club News

TRAILBLAZERS 4-H

Candace Blamble, reporter

The October meeting of the Trailblazers 4-H Club took place at Yough Glades Elementary School, where Emily Green called the meeting to order, Sarah Cosner called the roll and read the old news, and Melinda Smith read the treasurer's report.

The younger members conducted the drawing for our hog raffle. The winners were Rene Custer and Sarah Cosner.

Emily Green and Carey Rush reported on the Livestock Association meeting. The December meeting will be at 6:45 p.m. on Thursday, Dec. 2, at Yough Glades.

The next meeting of the Trailblazers 4-H Club will be at 7:30 p.m. Thursday, Nov. 18. We will work on our record books and make Christmas gifts for nursing home residents.

The club's newest members club are Audrey Bowser and Rachel Bowser.

33-4tpd

PATRIOT HARDWOOD FLOORS

NOW OFFERING Special Prices For Fall & Winter

Installation • Sanding • Refinishing

301-387-5421 • 301-616-4155

FREE ESTIMATES • Licensed & Insured

HUSBAND HAPPY?

CALL THE LIMO MAN

301-501-LIMO

Build a bridge to a child's future

and become a foster parent. If you are interested in becoming a foster/adoptive parent please contact the Garrett County Department of Social Services at 301-533-3040. Classes are forming.

Lloyd "Casey" JONES

also known as Pops, Daddy, Grand-daddy and Snickiefritz

★ October 28 ★

Missing you on your birthday and every day.

LOVE, Bill, Chris, Bruce, Sarah, Jennifer, David, Jason, Lacey, Brian, Lindsay, Eric, Matthew, and Luke.

No Tricks Just Treats.

EXPANDED VALUE PLAN

Cebridge Connections® Basic & Expanded Cable

$29.95* per month plus taxes and fees

- No equipment to buy
- Local news, weather, sports & broadcast channels
- Free basic & expanded cable on additional TVs

TV & INTERNET PLAN

Adds High-Speed Internet

$49.90* per month plus taxes and fees

- Always on
- No phone line needed
- Up to 20X faster than dial-up
- 24/7 tech support

RATES GUARANTEED FOR ONE YEAR!

30-DAY, MONEY-BACK GUARANTEE & FREE INSTALLATION!

Call Today! 800.874.2915

Cebridge connections™ cebridge.net

©Cebridge Connections 2004. Cebridge is among the trademarks of Cebridge Connections. Offer for new residential customers only and expires 10/31/04. Services may not be available in all areas. Prices and available speeds may vary by market. Customer must subscribe to Cebridge Connections Basic and Expanded Cable service to receive special TV and Internet Plan rate of $49.90. Installation fees may apply for complex installation and more than one outlet. Taxes, other fees and restrictions may apply, with the actual amount depending on location and service ordered. To be considered a new customer, customer's account must have been inactive for a minimum of 180 days, or customer must not have received Cebridge Connections service for a minimum of 180 days, and customer must have no outstanding obligation to Cebridge Connections. A cable modem, network card or cable set top box may be required at installation. Offer subject to change.

Dear Neighbors in Garrett County and Friends in West Virginia –

In the last three weeks we have written open letters explaining our concerns about policies of the Bush administration. Data show the world is not safer since we invaded and occupied Iraq. Increasing terrorist attacks and casualties are taking place at an alarming rate and scope in Western Europe and the Middle East. We have grave concerns about our economy's direction and the explosion in government debt, too often owed to foreign countries. The $30,000,000,000 tax cuts for the wealthiest 250,000 families are indefensible, as are the President's environmental and healthcare policies. On every issue it seems that greed and corporate profit are the major concern, rather than the average American citizen's welfare. We think that is wrong.

We understand that not everyone looks at these facts and comes to the same conclusions we have. Many still hold that it was the right thing to invade and occupy Iraq. Recent revelations make it clear the invasion was ill advised, poorly planned, under manned, and diverted attention from the global war on terrorism, which should be our primary focus. We agree with the views of the first President Bush, which he expressed in his memoir ***A World Transformed***,

"Trying to eliminate Saddam … would have incurred incalculable human and political costs. We would have been forced to occupy Baghdad and, in effect, rule Iraq . . . There was no viable 'exit strategy' we could see, violating another of our principles. Furthermore, we had been self-consciously trying to set a pattern of handling aggression in the post-Cold War world. Going in and occupying Iraq, thus unilaterally exceeding the United Nation's mandate, would have destroyed the precedent of international response to aggression that we hoped to establish. Had we gone the invasion route, the United States could conceivably still be an occupying power in a bitterly hostile land."

All of his predictions came true. The President should have consulted his father. This is one reason the **Lone Star Iconoclast**, the hometown newspaper of President Bush in Crawford, Texas, which endorsed Bush in 2000, recently ran an editorial endorsing Kerry for president under the headline – **"Kerry Will Restore American Dignity."** The editorial said, in part, "We were ready to follow Bush's lead through any travail. He let us down." Similarly, the **Seattle Times**, which also endorsed Bush in 2000, recently endorsed Kerry for president. The editorial read, in part, **"Four years ago, this page endorsed George W. Bush for president. We cannot do so again – because of an ill-conceived war and its aftermath, undisciplined spending, shrinkage of constitutional rights and an intrusive social agenda. The Bush presidency is not what we had in mind. Our endorsement of John Kerry is not without reservations, but he is head and shoulders above the incumbent."**

President Bush criticizes Kerry for being a tax and spend liberal. What should we call a president who spends without taxing? Irresponsible. The result is the largest deficit in our nation's history. These deficits are increasingly owed to foreign countries, which, in the very near future, could pose a greater threat to our way of life than terrorism does today.

Although some who support President Bush agree with our concerns, they want to vote for the President because of his positions on gay marriage, abortion, stem-cell research, etc. We emphasize two important points. First, there are legitimate differences of opinion among religious communities. There is not just one position on these issues in the religious community. People of faith differ on these issues. This nation has been historically tolerant on issues of religious faith. Second, the Constitution separates church and state to insure that one religious community does not impose its views on the rest of the country through government policy.

To illustrate, evangelical Christians in the late 18th century supported separation of church and state, partially because they were a minority and wanted their rights protected. Their faith was predicated on a personal, unmediated relationship between God and man. Union between church and state was seen as unnecessary and an insult to the Creator, whose claims preceded those of any civil government. Our Constitution is unique because it preserves personal freedom *of* religion, while insuring government policy is free from any religious group's influence. The intent was to protect the nation's welfare as a whole. In this context, we agree with President Theodore Roosevelt who said ***Our loyalty is due entirely to the United States. It is due to the President only and exactly to the degree in which he efficiently serves the United States. It is our duty to support him when he serves the United States well. It is our duty to oppose him when he serves it badly.***

After researching the merits of both presidential candidates, we conclude that two vital institutions now in jeopardy – the Constitution and democracy – will only be preserved and strengthened under the leadership of President John Kerry.

BECOME INFORMED – KNOWLEDGE IS POWER
VOTE ON NOVEMBER 2, 2004

Sincerely,
Parents and Grandparents for a Safer Future

Paid for by Parents and Grandparents for a Safer Future - Michael Bell, treasurer

Social

Leddens To Celebrate 60th Anniversary On Nov. 6

John and Lorraine Ledden will celebrate their 60th wedding anniversary on Saturday, Nov. 6, at Camp Galilee in Terra Alta, W.Va. Fellowship will begin at 2 p.m., with dinner scheduled for 5.

Although invitations have not been sent, the couple and their family invite their friends to celebrate with them. The family is asking that guests bring a covered dish to the dinner. The meat course will be supplied.

Those wishing to attend are asked to contact Beth at happygammy@peoplepc.com or 304-789-2814.

Knotts Couple Celebrates 50 Years

A 50th wedding anniversary celebration of Clarence Junior and Alma L. Knotts was given by their children on Oct. 10 at the Union Ambulance hall in Aurora, W.Va.

The renewing of the vows ceremony was performed by the Rev. William Skipper, grandson of the late Rev. J.C. Skipper, who married the couple in 1954.

They are the parents of Mr. and Mrs. Donald Upole, Sang Run Road; Mr. and Mrs. Richard C. Knotts, Horse Shoe Run, W.Va., Mr. and Mrs. Thomas Moats, Aurora; and Mr. and Mrs. Allen Roth, Oakland. They also have three granddaughters and one great-granddaughter.

GETING MARRIED?
CALL THE LIMO MAN
301-501-LIMO

Marriage Permits Recently Issued

Three couples recently applied for their marriage licenses, according to David Martin, clerk of the Garrett County Circuit Court.

Brian Michael Richmond, 35, and Traci Meadkem Vanek, 34, both of Potomac.

Richard Gene Eddy, 54, and Joyce Ann Rakosi, 47, both of Morgantown, W.Va.

Michael Aubra Vanbrunt, 31, and Carol Ellen Ruble, 29, both of Elk Garden, W.Va.

New Arrivals

A daughter was born to Jennifer Shillingburg and Randy Dalton, Oakland, on Sept. 24 at Garrett County Memorial Hospital.

A daughter, Haylee Brook, was born to Grover and Brandy Hinebaugh Sisler, Mtn. Lake Park, on Oct. 25 at Garrett County Memorial Hospital.

Make The Grade

Continued from Page A-1

County school, she said.

The percentage of students passing biology HSA in 2004 was 68.0, English 45.4, and government 72.0. Among students who completed an algebra I course last year, 79% achieved a passing score on the algebra/data analysis HSA, the highest passing rate among all systems within the state.

According to the Maryland State Department of Education, when results were compiled in 2003, not one single school system was making Adequate Yearly Progress toward its annual achievement targets. This year, 15 of Maryland's systems made all of their targets and the remainder made solid strides over last year.

"The key to continuous school improvement is to present high expectations and provide educators with the tools to reach those goals. The results speak for themselves," said State Superintendent of Schools Nancy S. Grasmick. "Maryland schools are serious about reform."

"We are very proud of the hard work of our students and staff," said Mullinix.

Public Meeting

Continued from Page A-1

DCL.

•Adopt a more proactive stance on the part of the county government toward management and enforcement [of development controls].

•Ensure that new residential construction is compatible in size and scale with nearby homes.

•Develop improvement plans for McHenry and Thayerville.

•Create an Advisory Committee for the DCL watershed to assist county boards and commissions.

•Adopt site design and architectural review for commercial development in the DCL watershed.

•Encourage the continued viability of traditional waterfront businesses.

•Increase public and private-quasi-public access in selected locations in and around DCL.

The seven additional recommendations are:

•Make changes to the Deep Creek Watershed Zoning and the County Subdivision and Sensitive Area ordinances.

•Review the regulations for grandfathered lots and development.

•Require new development to mitigate the effects of additional traffic on roadways and intersections.

•Create incentives for business development in the existing Town Center zoned area north of Thayerville.

•Support state and federal efforts to enforce the Clean Air Act to reduce mercury contamination from air emissions outside the watershed.

•Improve conditions for pedestrians and bicyclists.

•Adjust the sign regulations to encourage signage more in keeping with the mountain resort atmosphere.

The plan also includes an item urging the county to attract more retirees to the DCL watershed to boost the population of full-time, year-round residents.

For further information, persons may call the county's Planning Office at 301-334-1920.

VOLUNTEERS HONORED — Two local emergency service volunteers were honored during the annual Autumn Glory Festival, as John Feather, chief of the Oakland Volunteer Fire Department, was named Firefighter of the Year for Garrett County, and Barry Beall, a member of the Northern Garrett County Rescue Squad, was selected Emergency Medical Services Provider of the Year. Feather who has been a member of the OVFD for 25 years, is pictured above left with presenter Tim Clark, chairman of the Firefighter of the Year Committee. Beal, who has been a member of the Northern squad for over 25 years, is currently serving as chief of the squad. He is pictured above far right with Terry Spear, chairman of the NGCRS and chief of the Friendsville VFD. Both honorees have completed thousands of hours of training in their respective emergency service areas. Feather is also a former member of the Southern Garrett County Rescue Squad. He is pictured below driving the OVFD's antique American LaFrance pumper during the recent Autumn Glory Grand Feature Parade.

Risks Life

Continued from Page A-1

ground," recalled Wagoner.

"I then positioned my vehicle to block traffic and went back to the driver. Tfc. Brian Willetts arrived and we placed a blanket around him (Taylor) and placed him in the cruiser."

Taylor, an employee of Oakland's Jacobs Petroleum Company, had been pulling a full load of gasoline behind a 2004 Peterbilt truck. Approximately a fourth of the gasoline survived the explosions and fire in liquid form, and had to be offloaded at the crash scene. The extent of the incident, combined with intermittent arrivals of heavy fog throughout the day, forced the closure of the westbound Interstate and the rerouting of traffic onto Route 40.

The list of personnel working on the scene included numerous state troopers and Allegany County sheriff's deputies, and units from the Eastern Garrett, Frostburg, Clarysville, Midland, Deep Creek and Salisbury (Pa.) volunteer fire departments, the Frostburg Ambulance Service, the Allegany County Hazardous Incident Response Team, the Maryland State Highway Administration, and the Maryland Department of the Environment.

GARRETT CINEMAS
Today's Hits With Tomorrow's Technology
RT 219 DEEP CREEK LAKE, MD
OCTOBER 29 - NOVEMBER 4 (301) 387-2500

RAY (PG-13) DIGITAL dts SOUND
Jamie Foxx, Regina King
FRI 3:30 6:30 9:30
SAT & SUN 12:15 3:30 6:30 9:30
MON - THURS 4:40 7:40

SAW (R)
Cary Elwes, Danny Glover
FRI 5:00 7:20 9:40
SAT & SUN 12:30 2:40 5:00 7:20 9:40
MON - THURS 5:45 8:00

SHALL WE DANCE? (PG-13) DIGITAL dts SOUND
Jennifer Lopez, Richard Gere
FRI 4:20 6:50 9:20
SAT & SUN 11:50 2:05 4:20 6:50 9:20
MON - THURS 5:10 7:50

THE GRUDGE (PG-13)
Sarah Michelle Gellar, Jason Behr
FRI 4:45 7:00 9:15
SAT & SUN 12:20 2:30 4:45 7:00 9:15
MON-THURS 5:30 8:15

SHARK TALE (PG)
Voices of: Will Smith, Robert De Niro
FRI 4:15 6:45 9:00
SAT & SUN 12:00 2:10 4:15 6:45 9:00
MON - THURS 4:50 7:30

FRIDAY NIGHT LIGHTS (PG-13)
Billy Bob Thornton, Derek Luke
FRI 4:40, 7:10, 9:50
SAT & SUN 11:40, 2:15, 4:40, 7:10, 9:50
MON - THURS 5:00, 8:10

SURVIVING CHRISTMAS (PG-13)
FRI 4:50 7:30 9:35
Ben Affleck, Christina Applegate
SAT & SUN 12:40 2:45 4:50 7:30 9:35
MON - THURS 5:40 7:45

LADDER 49 (PG-13)
Joaquin Phoenix, John Travolta
FRI 4:30 7:15 9:45
SAT & SUN 11:30 2:00 4:30 7:15 9:45
MON - THURS 5:20 7:55

Internet listings at www.deepcreektimes.com www.times-news.com www.hollywoodonline.com

BALL OUTLET
Route 7, Terra Alta, WV • (304) 789-6500
Beside Terra Alta Subway
SALE
Friday, October 29 - Friday, November 5
Major Levis, CK, RL and Tommy
BLOWOUT JEAN SALE
All Jeans priced at $5.00 a pair
ONE WEEK ONLY!
New Arrivals Daily.

book mezzanine & antique mezzanine
famous local illustrator Laura STUTZMAN

BOOK SIGNING
OCTOBER 30
10 am-1pm
Books for Sale
Complimentary poster & button with purchase

"New" 2004's & 2005's
3 DAYS OVERSTOCK Clearance Sale
WE'LL BEAT ANY DEAL GUARANTEED
Sale Ends Monday
05 Neon SXTs
MSRP $17,295
OUR PRICE $13,795
SAVE OVER $3,500
New PT Cruiser GT Turbo
NOW $16,995
SAVE OVER $7,100
05 Stratus SXTs
MSRP $20,810
OUR PRICE $15,995
$249 Down to Own
SAVE OVER $4,800
04 Sebring Coupe Limited
OUR PRICE $20,550
SAVE OVER $7,000
04 Chrysler 300
Minus $1,000
1% OVER INVOICE
05 Pacifica's AWD
$30,700
05 Magnum RT Hemi
$30,999
PRE-OWNED
CARFAX CERTIFIED
47 TRUCKS, VANS, CARS & SUV'S PRICED THOUSANDS UNDER BOOK VALUE FROM $3000 TO $10,000
LOW MILES
Clean Low Mileage SUV's Honda, Mazda, Subaru Ford & Chevy
SHARP Pre-Owned 4x4 Trucks, Ranger, Silverado, Dakota, Ram, Extended and 4dr.
Great selection of CARS & VANS
All Kinds Priced To Sell!
SEE THEM ALL ON-LINE AT
KINGWOODAUTO.NET
WE DELIVER TO OAKLAND or MORGANTOWN!
05 Town & Country And Grand Caravan SXTs
$288/mo. 3 Yrs. Lease To Own
SAVE AT LEAST $3,500
04 Durango SLT Laredos
05 Durango $379/mo
SAVE OVER $8,200
05 Grand Cherokees
All New Style!
Save Thousands!
$329/mo. Lease To Own
04 Grand Cherokees
SAVE $9,000
05 Jeep Libertys
$239/mo. Lease To Own
SAVE OVER $5,700
04 Dakota Club Cab SXT & Laredos
Special Purchase
SAVE OVER $7,600
Valiton's KINGWOOD
Big City Selection & Small Town Prices
Kingwood, WV
(304) 329-0850 • (800) 660-3592
kingwoodauto.net
CHRYSLER Jeep DODGE

Thank you Mountain Loggers Group
for raising an outstanding amount for
WVU Children's Hospital
Eighth Annual Ted [illegible]
Log-a-Load
for Kids Log Auction!
LOG A LOAD for Kids

"Coalition of the Willing" who are willing to be *in* Iraq but are *not* part of the fighting forces, and their numbers: United Kingdom 8361 Italy 3500 South Korea 2800 Poland 2400-2500 (D by end of 2005) Ukraine 1576 Netherlands 1345 Romania 700 Japan 550 Denmark 495 Bulgaria 485 El Salvador 380 Hungary 300 Australia 250 Mongolia 180 Georgia 159 Azerbaijan 151 Portugal 128 Latvia 122 Czech Republic 110 Lithuania 105 Slovakia 105 Albania 70 Estonia 55 Tonga 45 Singapore 0 Kazakhstan 29 Macedonia 28 Moldova 12 Norway 10 Thailand 0 Spain 0 Honduras 0 Dominican Republic 0 Nicaragua 0 Philippines 0 New Zealand 0 Armenia 0 Non-American Coalition members make up less than 1% of the fighting forces in the war theater.

1. IT'S YOUR MONEY!

The national debt, as of 10/22/04, is $7,440,685,081,747. That represents $25,000 for every man, woman and child in our country.★ The national debt is going up at a rate of 1.3 million dollars per MINUTE.★ Most of this debt is being financed overseas with China being the largest investor.★ The budget deficit over the next 10 years is projected by the bipartisan Congressional Budget Office to be nearly 5 TRILLION dollars. A bill to be paid by our children and grandchildren.★ Never before in the history of our Nation, or the world for that matter, has a government cut taxes in a time of war.★ As imports continue to exceed exports more and more of our money is flowing overseas along with American jobs.★ This administration has continued to cut taxes on large corporations, including oil companies, while many are moving offshore to avoid US taxes.★ The era of big business is back with this administration and the middle class will continue to pick up the tab as the upper 2% and corporations make off with the goods.★ Any monies many received as a middle class American through the tax rebate has been more than offset due to increases in state and local taxes. Most states are operating with huge deficits.★ If you are better off than you were four years ago, it is almost certain that it is a result of your extra efforts and nothing the government did for you.

2. HEALTH CARE

An estimated 43,000,000 Americans are without health care insurance. In the world's richest country this is a crime.

Health insurance costs have had double digit increases each of the last three years while wages for middle income Americans have decreased.

This administration has blocked legislation that would allow the importation of drugs from Canada. Republicans and the nation's largest HMO firm have refused to allow the legislation to move out of the committee to be voted on by the full House, which would likely pass the bill.

The Medicare reform bill that passed in the middle of the night provides no ability for the federal government to negotiate drug prices with the pharmaceutical companies.

3. CHILDREN WE ARE LEAVING BEHIND

The No Child Left Behind Act, lauded by the President as the centerpiece of his Education reform, has been under-funded by 9 BILLION DOLLARS, leaving the local schools to fend for themselves.

After-school programs, designed to help 15 million children, now get only 50% of the funds authorized by the act.

College tuition and fees have risen 35% in the last 3 years. The Pell Grant increases promised by Candidate Bush have not been passed.

The Head Start program enrollment will be frozen in 2005, keeping 40% of the children now eligible from participating.

4. HOMELAND SECURITY

Emergency procedures are under-funded and unprepared. $98.4 billion is needed to bring capabilities to minimum effectiveness. Bush's 2005 budget cuts funding for firefighters, first responders, and police by 50%!

This administration has resisted securing chemical and nuclear power plants. Of

4. (cont.)
the 15,000+ such facilities, 123 of them are located in densely populated areas holding chemicals that could sicken or kill over a million people–EACH! Of course the nuclear power plants can be an even more inviting target. The companies are being told to manage their own security. Does this make you feel safe?

9 million cargo containers come into our ports each year. As of now only 5% of them are being inspected.

Terror attacks worldwide have increased 40% since our invasion of Iraq. If we are defeating the terrorists, they have a strange way of showing it.

5. JOBS

This is the first administration in 72 years to have a net job loss. Over 1.3 at last counting and they join the 35 million people living in poverty.

The jobs that have been created average $9.00 per hour less in pay than those lost.

Many of the new jobs are second and third jobs for people trying to get along with smaller paychecks.

This dismal record is all the worse for the lack of jobs that the huge tax rebate was to create. Now we have record deficits and fewer jobs to boot. With 45% of the tax cuts going to the upper 1%, it just doesn't make sense to continue such an unproven policy.

6. CIVIL LIBERTIES

John Ashcroft is batting 0% conviction rate for 5000 arrests by the Justice Department under the Patriot Act! NONE!

If we are to project ourselves to the world as an ideal democracy we must be careful that we are the best example of a democracy. We can not let the terrorists redesign our way of life.

When the Assault Weapons Ban was about to expire, which the President claimed to support, this administration encouraged "no action" in spite of near unanimous support by police departments across the nation.

9 REASONS to CHANGE HORSES in mid STREAM

Do we learn from history?

I see in the near future a crisis approaching that unnerves me and causes me to tremble for the safety of my country... Corporations have been enthroned. An era of corruption in high places will follow and the money power will endeavor to prolong its reign by working on the prejudices of the people until wealth is aggregated in a few hands and the Republic is destroyed.

–President Abraham Lincoln, 1864

Naturally, the common people don't want war...but after all it is the leaders of a country who determine the policy, and it is always a simple matter to drag the people along, whether it is a democracy, or a fascist dictatorship, or a parliament, or a communist dictatorship. Voice or no voice, the people can always be brought to the bidding of the leaders. That is easy. All you have to do is to tell them they are being attacked, and denounce the pacifists for lack of patriotism and exposing the country to danger. It works in every country.

–Hermann Goering,
Nazi leader at the Nuremberg Trials after WWII

7. THE IRAQ WAR

We went to war because of WMDs...none were found!★ President Bush declared "mission accomplished"...it wasn't!★ The president called for the terrorists to "bring it on"...and they did!★ As we know, there were no ties between Iraq and 9/11.★ 200 BILLION DOLLARS so far in our effort vs. 5 BILLION in the 1991 Gulf War!★ The "coalition of the willing" is made of 37 countries including Tonga, Albania, Azerbaijan, Latvia, Mongolia, Macedonia, Armenia, Kazakhstan, Bulgaria, Slovakia, and Moldova. Can you find these countries on a map?★ "Don't forget Poland," President Bush's debate retorts. Last month the Polish President said, "The Bush administration deceived us about the WMDs...we were taken for a ride." They are now pulling their troops out in 2005.★ The United Kingdom, Australia and Poland make up less than 1% of the total fighting force in the war theater.★ Now we're in a situation that is indeed "hard work." With over 1100 American sons and daughters dead and thousands wounded we see the price of a rush to war. Our troops are working under-equipped and for much longer than anticipated. Our armed forces are stretched thin which leaves us vulnerable to any further crisis that is likely to occur, according to the administration.★ Halliburton has received BILLIONS of dollars in no-bid contracts for the reconstruction of Iraq. They have been caught twice over-charging, with no penalties. It is hard to imagine that this could go on with hardly a mention of Vice President Cheney's role as former CEO of the company and the fact that he still receives money from them on a yearly basis.★ President Bush should be held accountable for this war and all that comes with it. As President, he is responsible. All the spin in the world doesn't change the facts.

8. THIS LAND IS YOUR LAND

President Bush has pulled out of all international treaties involving global warming while ignoring the results of a panel that he, himself, appointed to study the problem.

9. $OCIAL $ECURITY...

The administration promises again to "fix" social security. Their plan? Privatize. There are many thousands of pension plan retirees who can attest to the risk that brings–seeing their retirement checks shrink by 40-60% while healthcare and fuel costs have zoomed. There has to be a better way.

Paid for by FRIENDS AND NEIGHBORS FOR CHANGE

THE SUN – The sun spends the first three weeks of November in Libra, then a week in Scorpius, and finishes the month in Ophiuchus, the little known 13th star group along the sun's path. The amount of daily sunlight drops in November; the month opens with about 10 hours and 28 minutes and closes with about 9 hours and 34 minutes of sunlight. In early November the sun rises about 6:48 a.m., setting around 5:15 p.m. In late November sunrises are about 7:20 a.m. while sunsets are about 4:54 p.m. The sun's midday height during November drops from 35 degrees (on the 1st) to 28 degrees (on the 30th). In November, the length of twilight is about an hour. This means that the fainter stars fade from view about an hour before sunrise and the stars reappear an hour after sunset. In mid November, we have about 12 hours each night for star gazing.

THE MOON – As November begins, the moon shines in the late evening sky. After Nov. 4 the moon shifts into the morning sky, then is most easily viewed at dawn. On Nov. 9, the crescent moon appears near the bright planet Jupiter and the brilliant planet Venus in the eastern dawn. On Nov. 12 and 13 the moon hides in the sun's glare. On Nov. 14 the moon reappears as a narrow crescent low in the western dusk. By Nov. 18 the moon has grown to half full, appearing as a letter "D"; this is the best moon shape for viewing the craters with binoculars. The moon grows to full on the evening of Nov. 26, then shining among the stars of Taurus. On the last evening of November, the moon appears in the late evening sky near the planet Saturn.

THE SOLAR SYSTEM – Our five nearest planetary neighbors appear as points of light that shine steady, unlike the bright night stars that twinkle. The brilliant planet Venus is spectacular in the eastern dawn in October. In early November, Venus nearly lines up with the bright planet Jupiter. As Venus and Jupiter separate, Venus moves towards the dull planet Mars below and to the left. At the start of October, Venus is close to the bright star Regulus of Leo. The planet Saturn is Gemini, near the bright stars Pollux and Castor. In late November, Saturn is high enough above the horizon for good telescopic viewing of its rings in the late evening. The planet Mercury sets about an hour after the sun in late November, but will be difficult to see.

THE STARS IN NOVEMBER – Two bright stars shine on either side of the North Star in the evening hours. In the northwest is the white-blue star Vega, which is slowly descending as the hours pass. In the northeast is the golden star Capella, which climbs higher as the hours pass. Late on November evenings, the star group Orion surfaces in the east. Orion's trademark is his belt of three stars in a row.

ASTRONOMY ACTIVITIES – The Frostburg State Planetarium program for the first three November Sundays is "Dawn Sky Gazing" with public showings at 4 p.m. and 7 p.m. The Planetarium is in Tawes Hall 302. Call 301-687-4270 for road directions and more information. The Cumberland Astronomy Club will meet on Friday, November 19, at the LaVale Public Library at 7:30 p.m. All sky gazers are welcome.

Dr. Doyle writes this column for those who would like to identify the brightest stars, planets and sights in their backyards. To ask questions or get a free brochure, 2005 Sky Calendar or free fall sky charts, persons may call the FSU Planetarium at 301-687-4270 and press 4. Doyle hosts "SkyWatch," a brief program on days of the week and sky sights, that airs on weekday evenings just before 9 p.m. on WFWM on 91.9 FM in western Garrett County and at 96.3 FM around Oakland. Doyle's e-mail address is rdoyle@frostburg.edu.

MT. TOP GRANITE & MARBLE LLC
MOUNTAIN TOP MONUMENT CO.
623 TOWER STREET OAKLAND, MD.
(ON HILL BEHIND ELKS LODGE)
301-334-1139 1-800-487-4039
Genuine Custom GRANITE COUNTERTOPS
& Zodiaq Quartz surfaces
Manufactured Locally

REAL ESTATE, REAL EASY™

Find our Listings, Vacation Rentals, and more at: **www.DeepCreekRealty.com** or E-mail: **Sales@DeepCreekRealty.com**

LAKE PROPERTIES

HOMES

In a Class by Itself 4926625 Enjoy your secluded getaway on this beautiful 230 foot lakefront Thousand Acres property. This exceptional and attractive home provides breathtaking views of Deep Creek Lake. Charming and well-designed, this luxurious home features 6 bedrooms, 5.5 baths, an oversized 2-car garage, walk-in wine cellar, native stone fireplace and large redwood deck and stone patio. An elegant modern kitchen, master bedroom with gas fireplace and cathedral ceiling and two lofts await your quiet enjoyment. The uniqueness of this home dates from the 1930s, as the great room is a restored log home. Two mooring permits, a type A dock and a boat house enhance waterfront enjoyment. If you enjoy recreation, relaxation, the best of luxury, and sunsets year round this home is for you! $1,320,000

Lake Access with Slip in Turkey Neck Area 4952867 Tennis anyone? Located in quiet and peaceful Garner-Buchanan subdivision in the Turkey Neck area. Lake access home just a short walk from your boat slip. Great lake views from access area. $479,900

Lovely Home With Lake View & Lake Access 4794915 End of the road location. From the deck, enjoy lake views. Wildlife visits from adjacent woods and farmland. Top condition–landscape pond and waterfall, hot tub, fireplace, wood walls, cathedral ceiling. Fishing, swimming, canoeing & picnics at the water access area. $288,800

CONDOS/ TOWNHOMES

Lakefront, Ski Harbor Condo 4931664 This lovely 4 bedroom, 2.5 bath condo has been remodeled and includes some new bedroom and living room furniture. Stone fireplace. Dock slip and all of Ski Harbor amenities. Fully furnished, with all the appliances. Watch the holiday fireworks from your living room! $420,000

Under Construction - Lake View Home 4275739 This large home features panoramic Deep Creek Lake views! Leased boat slip available across the road. Priced with all appliances, A/C, propane heat, plus gas fireplace, wood laminate flooring, upgraded cabinetry, Jacuzzi tub. Garage and ample storage space are real benefits. Under construction – choose finishing touches now! $398,900

New Construction - Lake View Home 4199966 Panoramic Deep Creek Lake View! Leased boat slip available across road. Large, 3 or 4 bedroom, 3 1/2 bath home with unfinished basement and lots of storage space. Central AC, propane heat, and all appliances, plus gas fireplace, wood-grained laminate flooring, upgraded cabinetry, and more. To Be Built – choose your finishing touches now! $398,900

Lake Front Condo - Great Water View 4966420 Enjoy water views from this spacious lakefront condo/ 3 bedrooms plus loft/family room. Use tennis, outdoor pool, and full season dock slip. Experience Northern lake rental potential. Easy move-in/updated carpets, paint, and cabinetry. Home inspection and appraisal complete. $324,800

LOTS

Pine Tree Point Building Lots 4952768 Beautiful building lot with assigned boat slip. Located in quiet and peaceful Garner-Buchanan subdivision in the Turkey Neck area at the southern end of the lake. A total of six lots are available. Buy two, build on one now and build on one later. $239,900

Family Retreat 4775751 Beautiful wooded lot with mountain range views. Perfect for anyone who wants to have a family retreat with a nice Mountain view and access to water. There are about 2600 feet of common area along the water for the entire family's enjoyment, providing plenty of room for a wide variety of activities. $157,900

Lake Access 4749503 Lake Access building lot with a view of the lake and surrounding mountains. Perked and ready for your home. $109,900

RESIDENTIAL RECREATION

LAKE AREA

Views, Lake Area, New Construction Chalet 4670520 Beautiful pastoral views and private 3.5 acre wooded lot. Only 4-5 miles to lake activities including Wisp. Construction starts in spring on this 3BR 3BA chalet. Select finishes now. Greatroom w/gas FP, expansive deck, unfin. lower level. Perfect vacation home or permanent residence. $289,900

Close to the Lake and The Wisp! 4777871 Well-maintained and renovated home located only 5 minutes from The Wisp. Heated garage, matching storage building, new landscaping, new fence, new shutters, and large deck off master bedroom. Great home for first-time home buyers or those wanting to down-size. A must see!!! $128,000

SOUTHERN

Scenic Pleasant Valley 5078620 Farm with 87+ acres of prime farm land and older 3-4 bedroom home. Fenced, ready for livestock and/or crops. Located in scenic Pleasant Valley. Two horse barns – one with stalls for 10 horses – the other with stalls for 7 horses and second level for hay storage. Detached garage and large pavilion for equipment. Fruit orchard with apple and pear trees. Great potential for working farm or horse lover. This is a Maryland Agricultural Land Preservation Program property. Property cannot be used for residential, commercial or industrial subdivision and development. $549,900

Country Brick Rancher Near New Germany 4887703 Enjoy the quality of this well built spacious brick home. Relax in the lower level family room with second kitchen. Have lots of storage with full basement, one garage attached and another detached. Spend time on the enclosed back porch, perfect for projects. Take in the country views. $125,000

Great Home, Great Neighborhood: A Must See!! 4975030 Beautiful, well kept split foyer home located in a quiet neighborhood. This 3 bedroom, 2 bathroom home has a partially finished basement with a gas fireplace. Enjoy the level fenced in back yard, plenty of room to play. Very close to schools and shopping. $119,900

Don't let this one get away! 5034635 This charming 3 BR, 1.5 BA home sits nestled in the woods on a level one acre lot. New additions, to this once upon a time trailer, give it a look and feel of home. Enjoy the quietness of your surroundings, while still being only five minutes from all lake amenities. Priced to sell, don't wait long! $74,900

WEST VIRGINIA

WV Horse Farm or Bed and Breakfast 4970520 33.3+/- acres with 10 Bedrooms, 4 bath, fixer-upper on great country setting. Stream on property, 3 master bathrooms, wonderful setting in the country. Great potential – could be a Bed and Breakfast. $86,500

Southern Preston County Home 4913179 3BR/1BA ranch style home on level 1.25+/- acre lot, detached 2 car garage, stream borders property on 1 side, paved state road, mountain views. $62,900

Vepco Lake Area Home 4948285 Older mobile home with additions on corner lot in Spruce Ridge subdivision at Vepco Lake. 2BR/1BA, detached 2-car garage, fenced yard, close to public access. $27,500

LOTS & ACREAGE

LAKE AREA

Great Location 4935292 Wooded lot in Deep Creek Lake and Wisp Ski Resort area. Nearly two acres, wooded, perked, ready to build your vacation getaway or permanent home. Great area with easy access to Rt. 219. Convenient to all Wisp and lake amenities. $99,900

SOUTHERN

Quiet and Peaceful 4745190 Backbone Ridge offers quiet and peaceful living on Backbone Mountain. Equally close to West Virginia Parks and Deep Creek Lake. Access to Mon. Nat'l. Forest through the common area. This perked 10 acre lot with electric and phone to lot line is ready for your private year around home or rustic vacation retreat. $35,000

WEST VIRGINIA

All Alone in the Woods! 4166958 20+ acres of secluded, wooded, mountain hide-a-way with that all alone in the mountains feeling. Just minutes from I-68. Ready to be built on!! Great views. See also PR4166957 and PR4166959. This listing is for Lots 2 and 3. $45,000

Away From it All! 4051266 A 3.05 acre, secluded, wooded, mountain hide-a-way with that Big Sky Feeling. Just minutes from I-68. Well and septic already in place. $29,900

Seclusion and Privacy 4166959 11 acres of secluded, wooded, mountain hide-a-way with that all alone in the mountains feeling. Just minutes from I-68. Ready to be built on!! Great Views. See also PR4166957 and PR4166958. $25,500

Great Views! 4166957 9+ acres of secluded, wooded, mountain hide-a-way with that all alone in the mountains feeling. Easy access from I-68. Ready to be built on!! Great Views. See also PR4166958 and PR4166959. $23,000

On Top of the Mountain! 4052895 Four acres of mountain top woods just minutes from I-68 - Ready to be built on!! Nice and level. $18,995

Alpine Lake Lots 4811455 2 adjacent lots in Luzerne Section of Alpine Lake, level wooded lots close to the top of the ski slopes, being sold together. $6,900

Alpine Lake Lot, Bavarian Section 4887551 Perimeter lot in Bavarian Section of Alpine Lake, backs to common area. Lake access lot in Alpine Lake, level, wooded, with public water/sewer hookup, paved roads, many amenities, 148+ acre lake, 18 hole golf course and more. $6,000

Alpine Lake Lot 4814778 Level wooded lot, amenities include 24/7 security, gated community, 130+ acre lake, 18 hole golf course, public water/sewer, lodge with restaurant, lounge, indoor Olympic pool and gym, hiking/biking cross country ski trails. $4,600

Experience all that Alpine Lake has to offer! 4973632 This exceptional lot is located at Alpine Lake Resort, a private gated community surrounded by a 150 acre lake and sandy beaches. Alpine Lake offers year-round amenities, including 24-hr. security, paved roads, tennis courts, 18-hole golf course, mini golf, and complete sewage and water facilities. $4,000

Alpine Lake Lot 4470157 This level wooded lot offers you all the amenities of Alpine Lake, golf, a fishing lake, a restaurant and more. Bring your home plans and make this your home away from home or your permanent residence. $2,400

COMMERCIAL

Looking for a Family Business? 4502201 Established family campground featuring 6 cabins; 84 sites with water, electricity and sewer hookups; 2 bathhouses; primitive camping area; pond and playground. Also, includes a 3 bedroom, 1 bath home all sitting on 55 +/- wooded peaceful acres. $650,000

NEW LISTINGS

Unique Lake Offering!!! 5072237 Shared 257 feet of lakefront with private Type A dock. Lake view contemporary in excellent condition. Patio with hot tub and privacy fence. Two fireplaces, two living areas. Great location on Beckman's Penninsula convenient to Deep Creek Lake State Park, shopping, movie theater. Low maintenance; leave the work to the association. Motivated Seller!! $729,000

Hunting Lodge or Residence - You Decide! 5061857 Beautiful 4 BR, 2 BA home with solar-heated above ground pool, large deck, 4-car detached garaged complete with kitchen, 32 x 24 game room complimented with wet bar, custom-built outdoor stone grill. Go snow mobiling or ride your 4-wheeler to your heart's content! Don't miss out! $234,900

Wonderful Home at Alpine Lake Resort 5077877 Very nice maintained home located at Alpine Lake Resort. This home is perfect for a comfortable and relaxing family setting. Built for a year-round vacation, privacy, and entertainment atmosphere. Most floors are cherry wood. Interior features include second kitchen, large family and sitting rooms, brick walls, fruit cellar, hot tub and more. Makes for a perfect retreat in West Virginia. $329,000

Unique Home in Preston County, WV 5060474 Octagonal home elevated on central column, a personal treehouse with wrap around views of the wooded lot and wildlife. No wasted space in this one. Wood-burning freestanding fireplace and Master bedroom balcony. $79,900

Beautiful Level Lake Area Lot - Paid Sewer Tap 5075262 Beautiful level lake area lot with filtered views of the lake. Sewer tap has already been paid for by the seller and is ready to hook up for the lucky buyer! $124,900

Highlands Lot & Acreage 5074349 Beautiful country wooded home site for your dream home. It has been perked and ready for septic. It already has a well. The lot has been graded for foundation. Only about 2 miles from Interstate 68. Offers peaceful tranquility. Great for a year around home or cabin. $89,000

Lake Access Double Lot In Gated Resort Community 5070863 Lake access double lot in gated resort community, open, mountain views. Amenities include 148+- stocked lake, 18 hole golf course, lodge with lounge, restaurant, gym, and indoor olympic pool, beach and boathouse, hiking, biking, and cross country ski trails. $14,000

Lake Access Triple Lot 5071186 Lake access triple lot in gated resort community, wooded, level, walk to lake. Amenities include 148+- stocked lake, 18 hole golf course, lodge with lounge, restaurant, gym, and indoor olympic pool, beach and boathouse, hiking, biking, and cross country ski trails. $14,000

Lake Access Lot In Gated Resort Community 5071463 Lake access lot in gated resort community, wooded, filtered views of golf course, walk to lake. Amenities include 148+- stocked lake, 18 hole golf course, lodge with lounge, restaurant, gym, and indoor olympic pool, beach and boathouse, hiking, biking, and cross country ski trails. $8,500

Gated Resort Community 5070865 Lake access lot in gated resort community, wooded. Amenities include 148+- stocked lake, 18 hole golf course, lodge with lounge, restaurant, gym, and indoor olympic pool, beach and boathouse, hiking, biking, and cross country ski trails. $7,000

Lake Access Lot - Gated Resort Community 5070840 Lake access lot in gated resort community, located at end of cul-de-sac, open, mountain views. Amenities include 148+- stocked lake, 18 hole golf course, lodge with lounge, restaurant, gym, and indoor olympic pool, beach and boathouse, hiking, biking, and cross country ski trails. $6,500

Resort Community 5071443 Lake access lot in gated resort community, wooded, level, walk to lake. Amenities include 148+- stocked lake, 18 hole golf course, lodge with lounge, restaurant, gym, and indoor olympic pool, beach and boathouse, hiking, biking, and cross country ski trails. $6,500

Lot In Gated Resort Community 5071049 Lake access lot in gated resort community, wooded. Backs to boundary of development. Amenities include 148+- stocked lake, 18 hole golf course, lodge with lounge, restaurant, gym, and indoor olympic pool, beach and boathouse, hiking, biking, and cross country ski trails. $5,500

Lake Access Corner Lot In Gated Resort Community 5071061 Lake access corner lot in gated resort community, wooded. Filtered and seasonal mountain views. Amenities include 148+- stocked lake, 18 hole golf course, lodge with lounge, restaurant, gym, and indoor olympic pool, beach and boathouse, hiking, biking, and cross country ski trails. $4,500

Great Location 4794803 Great opportunity for the right person! Vacation home, year around home, commercial location for bar, ski shop, gun shop, used car lot, family reunions, wedding chapel or just a real nice place to play, with the lake a stone's throw away. $150,000

Downtown Oakland 4823545 Commercially zoned, 0.25 acre in downtown Oakland with a 8200 sq. ft. building. Currently being used by Southern Garrett Rescue Squad. The building includes garage/office/living quarters. Site adaptable for variety of uses. $130,000

Call today for your **Free Pre-Approval.*** 1-888-308-4299 Toll Free

Financing provided by Coldwell Banker Mortgage, 3000 Leisenhof Road, Mt. Laurel, NJ 08054. Some restrictions apply. Please contact us for details. *Subject to applicable secondary market credit and property approval guidelines.

COLDWELL BANKER MORTGAGE

Office Hours
Monday - Sunday • 9 a.m. to 6 p.m.

Call or stop by for a free copy of our **"Buyers Guide."**
The **"Buyers Guide"** describes all of our current listings.
This ad contains only a small sampling of our total listings.

PROPERTY MANAGEMENT AND RENTALS
- **Vacation Rentals** A wide variety of homes, chalets, condos
- **Long Term Residential Rentals** In town or country
- **Property Management** Professional management for your recreational or residential property.
- **Call 301-387-6187 or 1-800-769-5300**

Coldwell Banker Deep Creek Realty
24439 Garrett Hwy.
McHenry, MD 21541
located in the McHenry Plaza
301-387-5303
800-252-7335

COLDWELL BANKER

DEEP CREEK REALTY
Each Office is Independently Owned And Operated

MAKING REAL ESTATE REAL EASY.™

©1997 Coldwell Banker Corporation. An Equal Opportunity Company. Equal Housing Opportunity. Each Office Is an Independently Owned and Operated Member of Coldwell Banker Real Estate Corporation. In Canada, Each Office Is an Independently Owned and Operated Member Broker of Coldwell Banker Affiliates of Canada.

www.coldwellbanker.com

Ask The Everyday Scientist

by Dr. Thomas P. Sheahen

DAYLIGHT SAVING TIME

Q. Why can't we just stay on Daylight Saving Time all year? Who needs early sunlight? I think it would be better not to have it dark in the late afternoon.

GOOD question!! The practice of changing clocks twice a year really doesn't make much sense any more.

Historically, Daylight Saving Time was thought up back in World War II in order to save on fuel, by shifting the time when people were awake to an hour earlier. A lot of people lived on farms in those days, and electricity wasn't taken for granted the way it is today. By using less electricity for lighting, some fuel was saved.

At the time of the first "oil shock" in late 1973, the government decided to dust off that old fuel-saving strategy, and so the country went on Daylight Saving Time year-round in 1974. But experience showed that total electricity saved was zilch that way, and the experiment didn't last long.

Each time zone should span 15 degrees of *longitude*, so that 24 time zones cover the entire 360° of the globe. Except for Alaska and Hawaii, the United States fits nicely into four time zones. Ideally, the boundaries between time zones are at certain longitude lines on the earth: 82.5° west, 97.5°, and 112.5°. Daylight Time for one zone is Standard Time for the next zone to the east. When Chicago (in the Central Time Zone) switches to Daylight Time, those clocks read exactly what our clocks here read during the winter when we're on Eastern Standard Time. Again ideally, it's easy to discern what time zone you belong in by just looking at a globe and finding the longitude lines.

Well, most people really like being on Daylight Saving Time. As a result, a lot of places (some entire states) have selected year-round Daylight Saving Time through a backdoor: Michigan and Indiana lie entirely west of longitude 82.5°, and should really be on Central Time. (That longitude line goes just barely west of Cleveland Ohio.) In Indiana, people never change their clocks; the time there is named "Eastern Standard Time" in the winter and "Central Daylight Time" in the summer. But Michigan just decided to define itself as being on Eastern Time – so the state in reality has "daylight time" in the winter and "double daylight time" in the summer. In Sault Ste. Marie in July, it just begins getting dark after 10 p.m. Similarly, North and South Dakota lie entirely west of 97.5° but won't go on Mountain Time, since they prefer the extra daylight of the Central Time zone. Except for the vicinity of El Paso, the huge majority of Texas likewise runs on Central Time.

Meanwhile, people in Maine and Boston (at the eastern end of the time zone) are watching the sun set around 4 p.m. in December and wondering why the country doesn't just stay on daylight time all year-round. The age-old excuse that the farmers need the early morning sunlight to milk the cows is completely ridiculous, since nearly all the farm states have chosen an earlier time zone anyway.

There is one distinct safety advantage of switching back to standard time for the winter: the morning rush hour takes place in more daylight. Children gathering at a school bus stop are not in complete darkness in December, and that improves their safety. Of course, the evening rush hour is in darkness, but icy patches on the roads are fewer in the evening.

The springtime switch was re-positioned from late April to early April a while back, and it would be easy to advance it still more to early March, without causing any problems. Dads who coach baseball practice after school would appreciate that.

Will the country ever change to year-round daylight time? About 25 years ago, this was a hot political topic for a while, but it faded away. For most people today, changing clocks is somewhere between a novelty and a nuisance, an easy conversation-starter for a day or so.

Dr. Sheahen is a physicist who was educated at MIT. He lives at Deep Creek Lake and has taught physics at Garrett College. Persons wishing to submit questions for this column may e-mail them to newsroom@therepublicannews.com.

WEBELOS GO UNDERGROUND – Members of Cub Scout Pack 31 went to new depths to earn their Geology pins recently, as these Webelos followed up on classroom lessons on rocks and rock formations with a guided tour of Pennsylvania's Laurel Caverns. Based at Dennett Road Elementary School and chartered by the Oakland Elks BPO Lodge, Pack 31 got an unexpected lesson in how dark it can be in a cave when the caverns' electrical power was reduced by a nearby vehicle accident. Pictured in the front row, from the left, are Wesley Logsdon, J.R. Upole, Bryson Meadows, Mitchell Beeman, Nathan Ketterman, Zach Finch, and Ethan Walkling. In the back row are Trevor Jones, Alex Mellinger, Josh Bernard, and Kyler Calhoun.

Science Program Of Studies On Display At BOE

A copy of the *High School Science Program of Studies* being considered for approval by the Garrett County Board of Education is on display at its office in Oakland.

Members of the community are welcome to review and comment. The *Science Program of Studies* guide is available weekdays between 8 a.m. and 5 p.m. until Monday, Nov. 8.

Cub Scouts Set Dove Center Benefit Drive

A benefit drive for the Dove Center is being sponsored by Cub Scout Pack 31. Working in conjunction with the Boy Scouts of America "Scouting for Food" campaign, the cub scouts are seeking donations of items needed by local victims of domestic violence, including non-perishable food items, personal hygiene items, and small toy items.

Scouts will be placing door hangers at homes in their neighborhood this weekend, Oct. 29-31. Residents who receive a door hanger and who would like to donate are asked to place a bag outside their door on the morning of Saturday, Nov. 6, by 9 a.m. A neighboring Cub Scout will pick up the donation that morning.

Residents who do not receive a door hanger, but would also like to donate, may call Cubmaster Jim Walkling at 301-334-5295 to arrange for a pickup of the donation, or persons may drop off their donations at Dennett Road Elementary School by 11 a.m. on Nov. 6.

"This is our important Community Service Project to help others in the community," a Pack 31 spokesperson said. "We need the support of our community to make this drive a success. We are willing to do the work; we just need the donations. We are willing to collect at both local homes and businesses where employees would like to contribute. We will even drop collection boxes off at businesses if we are contacted."

Cub Scout Pack 31 is based at Dennett Road Elementary School, and chartered by Oakland Elks BPO Lodge.

Bloomington VFD Slates "Holiday Lottery" Benefit

The Bloomington Volunteer Fire Department still has "Holiday Cash Lottery" tickets available. The Maryland evening lottery, four digit number determines the winner each day. The lottery starts Monday, Nov. 15, and continues each day through Saturday, Dec. 25.

Daily payouts range between $200 and $500. Thanksgiving, Christmas Eve and Christmas Day pay $1,000 each. The tickets are $10 each and contain four-four digit numbers.

For tickets or information call 301-359-9298, 301-359-0580, 301-359-9628, 301-359-0627, 301-689-9380, or 301-359-9162. To order tickets by mail, persons may send a check payable to the Bloomington VFD to Holiday Cash, 133 Meadow Drive, Swanton, MD 21561.

Visit *The Republican* Website at www.therepublicannews.com

Internet Made Easy!
Unlimited Access!
$9.95 PER MONTH No Credit Card Required
FREE SETUP SOFTWARE makes connecting fast & easy!
5 Email Addresses - Webmail !
INSTANT MESSAGING - AIM, MSN and Yahoo
Free LIVE Technical Support!
Immediate Access: www.localnet.com
Plus
LocalNet EXPRESS just $3 more
Surf up to 5x faster!
LocalNet
301-334-8623
1-888-488-7265
RELIABLE INTERNET ACCESS SINCE 1994

Cherry Hill
ASSISTED LIVING LLC
We extend a compassionate helping hand.
253 Aiken Miller Rd. Accident MD
www.cherryhillal.com
301-746-8082

GARRETT AUTO RENTALS INC.
U-SAVE AUTO RENTAL
· LOW DAILY RATES
· INSURANCE REPLACEMENTS
· CARS · VANS · 15 PASS. VANS
301-387-6148
Locally owned & Operated For 15 Years!
Rt. 219 Deep Creek Lake

Premier In-Home Care Since 1987
Tender Loving Home Care
Dependable and Qualified
IN HOME ASSISTANCE WITH DAILY ROUTINES
MEAL PREP – LIGHT HOUSEKEEPING – PERSONAL CARE
4-24 HOURS - 1 to 7 DAYS A WEEK
TENDER LOVING HOME CARE IS YOUR PROVIDER FOR:
Health Watch™
PERSONAL MEDICAL RESPONSE SYSTEMS – CALL FOR DETAILS!
State Licensed
Bonded & Insured
1-301-678-5080
Toll Free: 1-888-876-4967

United Country
No One Knows The Country Like We Do.
REAL ESTATE

United Country - Mountain Properties
Providing a superior level of informed, professional real estate services to buyers and sellers in Garrett County, the Deep Creek region, and in nearby West Virginia.

FEATURING PHONE HOME
For immediate information on any of our listings 24/7, just dial 301-387-3383 and enter the code next to the listing.

Featured Listings

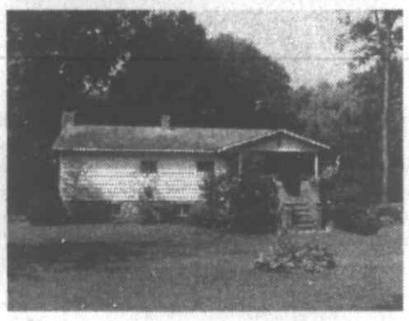

Phone Home 34 Bear Creek Road. Private home nestled on 2.3 acres bordering Bear Creek riverfront. GA4957771 $225,000

Phone Home 11 Deep Creek Lake "Town Center" 3+/- acre parcel McHenry area. 500'+/- Rt. 219 frontage. GA4453253 $475,000

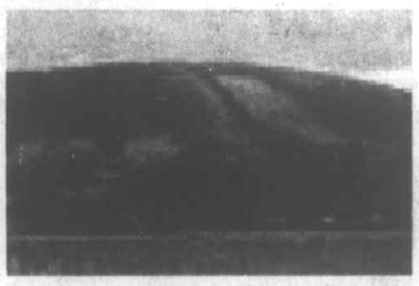

Visit our website www.ucdeepcreek.com for color photos and other available listings information.

New Listings

Phone Home 53 Friendsville "Country Living Charm" 3 BR, 2 bath home with attached garage and workshop area. GA5078595 $118,900

Garrett County and Deep Creek Lake

Phone Home 37 - 1.6 wooded acres to camp and play. Borders State Forest in New Germany State Park area. GA4694557 ..... $15,000

Phone Home 361 - Wooded 1 acre homesite in nice Northern Garrett County country setting community. Convenient to State Forest recreational activity access as well. GA4691177 ..... $16,900

Phone Home 362 - Northern Garrett County 9+ acres of mountain woodland property. Perk test approved for building w/recent survey. Direct access to Savage River State Forest! GA4689352 ..... $48,900

Phone Home 50 - One of the most Peaceful, Quaint, Quiet "little community" homesites you are ever going to see. Nice large trees, easy to get to, and "best of all" some views of Yough Lake and possible boat dock. GA4750525 ..... $50,000

Phone Home 22 - Deep Creek Lake/Sang Run area, 5.26 acres with year-round Stream, Wooded with view potential and approved for building. Approx. 2 miles from Wisp ski slopes and Deep Creek Lake. GA4889854 ..... $59,900

Phone Home 57 - Friendsville - Great starter home or weekend cottage for enjoying Bear Creek trout and whitewater. GA5035431 ..... $59,900

Phone Home 58 - Friendsville - Convenient getaway cottage for fishing or water enthusiasts. GA5035173 ..... $59,900

Phone Home 18 - Deep Creek Lake - Waterfront Views! In the heart of Deep Creek Lake with no HOA and approved for building. Public sewer tap reserved, easy access from Rt. 219 and minutes to all lake activities. GA4967096 ..... $199,000

West Virginia Properties

Phone Home 46 - Albright area, low maintenance, 3 BR ranch home. $68,000

Phone Home 25 - 11 acres very secluded and private wooded acreage approved for 2 home sites. Level, maintained road access, near Bruceton Mills/Hazelton. PR4180758 ..... $39,900

Featured Listings

Phone Home 36 Wooded 2 acre home sites in nice Northern Garrett County country setting community. Convenient to State Forest recreational activities access as well. GA4576245 $18,900

Phone Home 14 - Deep Creek Lake Area - Private, peaceful, fully wooded homesite. One full acre with little gravel drive off Rt. 219. Excellent year-round residence, vacation or rental homesite. Too close to the lake, Wisp ski area, and centrally located to last long! GA4918438 $55,000

SPECIALIZING IN WATERFRONT/ACCESS, VIEW AND ESTATE-SETTING HOMES

Phone Home 42 - Savage River State Forest area. Spacious 4 BR Contemporary on private 5.4 acres bordering State Forest. Wooded property with fruit trees, level lot with paved road frontage. New paint & carpet. GA4899801 $230,000

Phone Home 6 - Loch Lynn area, 25 acres of Meadow and farm land with Large Contemporary home. Great views and subdividing potential. GA4892227 ..... $249,900

301-387-8800 / 800-457-6777
www.ucdeepcreek.com
Rt. 219 North • Humberson Center • McHenry, MD 21541

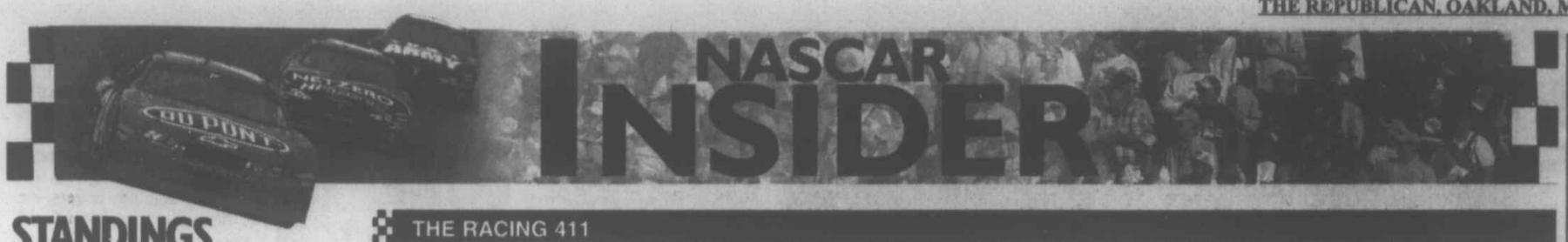

NASCAR INSIDER

STANDINGS

How the top 10 stack up this week

NEXTEL CUP

1. **Kurt Busch** 6,015; previous: 1
2. Jeff Gordon 5,919; previous: 3
3. Dale Earnhardt Jr. 5,890; previous: 2
4. Jimmie Johnson 5,808; previous: 8
5. Mark Martin 5,791; previous: 5
6. Tony Stewart 5,769; previous: 6
7. Elliott Sadler 5,760; previous: 4
8. Matt Kenseth 5,755; previous: 7
9. Ryan Newman 5,749; previous: 9
10. Jeremy Mayfield 5,651; previous: 10

Elliott Sadler tumbled three spots in the standings following a disappointing 32nd-place finish in the Subway 500.

BUSCH SERIES

1. **Martin Truex Jr.** 4,557; previous: 1
2. Kyle Busch 4,349; previous: 2
3. Greg Biffle 4,067; previous: 3
4. Ron Hornaday 3,825; previous: 5
5. David Green 3,739; previous: 6
6. Jason Keller 3,715; previous: 7
7. Jason Leffler 3,661; previous: 4
8. Mike Bliss 3,654; previous: 8
9. Kenny Wallace 3,351; previous: 9
10. Ashton Lewis 3,331; previous: 10

Busch points leader **Martin Truex Jr.** increased his lead over Kyle Busch to 208 points after finishing first in the Sam's Town "He Dared To Rock" 250.

CRAFTSMAN TRUCK

1. **Dennis Setzer** 3,189; previous: 2
2. Bobby Hamilton 3,188; previous: 1
3. Ted Musgrave 3,098; previous: 3
4. Carl Edwards 3,067; previous: 4
5. Matt Crafton 2,912; previous: 5
6. Travis Kvapil 2,822; previous: 8
7. Chad Chaffin 2,813; previous: 6
8. David Starr 2,802; previous: 7
9. Steve Park 2,734; previous: 9
10. Jack Sprague 2,716; previous: 10

A second-place finish in the Kroger 200 lifted **Dennis Setzer** to the top of the Craftsman Truck Series standings.

Truex Jr. extends points lead

Martin Truex Jr. extended his Busch Series points lead Saturday, holding off Greg Biffle in a green-white-checker finish in the Sam's Town "He Dared To Rock" 250 at Memphis Motorsports Park.

Truex's victory was his sixth of the season.

ON TV

All times Eastern

NEXTEL CUP
Bass Pro Shops MBNA 500
Noon, Sunday
NBC

BUSCH SERIES
Aaron's 312
1 p.m., Saturday
TNT

CRAFTSMAN TRUCK
Chevy Silverado 150
5:30 p.m., Nov. 5
SPEED CHANNEL

TRACK FACTS

A guide to NASCAR tracks

LONGEST FRONTSTRETCH
Talladega Superspeedway
4,300 feet

LONGEST RACE DISTANCE
Lowe's Motor Speedway
600 miles

FASTEST QUALIFYING
Talladega Superspeedway
212.809 mph (Bill Elliott, 1987)

LOOK AHEAD

Oct. 31 — Bass Pro Shops MBNA 500, Atlanta Motor Speedway

Nov. 7 — Checker Auto Parts 500, Phoenix International Raceway

Nov. 14 — Mountain Dew Southern 500, Darlington Raceway

Nov. 21 — Ford 400, Homestead-Miami Speedway

• Four races remain in 2004 season

THE RACING 411

NEXTEL CUP

Race: Bass Pro Shops MBNA 500
Where: Atlanta Motor Speedway
When: Sunday, 12:30 p.m., EDT
Defending champion: Bobby Labonte (right)
Race distance: 500.5 miles/325 laps
Race record: Bobby Labonte; 159.904 mph; Nov. 16, 1997.
Qualifying record: Geoffrey Bodine; 197.478 mph; Nov. 15, 1997.
Fast fact: For the first time, drivers at AMS will be protected by the steel-and-foam SAFER barriers, commonly known as "soft walls."

BUSCH SERIES

Race: Aaron's 312
Where: Atlanta Motor Speedway
When: Saturday, 1 p.m. EDT
Defending champion: Greg Biffle
Race distance: 312.62 miles/203 laps
Race record: Mark Martin; 151.751 mph; March 8, 1997.
Qualifying record: Greg Biffle, 192.300 mph; Oct. 25, 2002.
Fast fact: Immediately following the Busch Series race Saturday afternoon, AMS will host the final event in the International Race of Champions series.

CRAFTSMAN TRUCK

Race: Chevy Silverado 150
Where: Phoenix International Raceway
When: Nov. 5, 5:30 p.m. EDT
Defending champion: Kevin Harvick
Race record: Kevin Harvick; 108.014 mph; Nov. 8, 2002.
Qualifying record: Ted Musgrave, 129.427 mph; Oct. 30, 2003.
Fast fact: The Nov. 5 Craftsman Truck Series race will be part of a four-division weekend that will also feature the Nextel Cup and Busch series as well as the AutoZone Elite Division, Southwest Series.

SUBWAY 500 REVIEW

MAGNIFICENT *at Martinsville*

Jimmie Johnson wins as Kurt Busch increases his lead

By RICK MINTER
Cox News Service

Martinsville, Va.

The Nextel Cup points standings were scrambled yet again as Jimmie Johnson sped to his second consecutive victory on Sunday at Martinsville Speedway, while Dale Earnhardt Jr. had a disastrous points day, finishing 33rd and dropping from second to third in the standings.

The most consistent driver was points leader Kurt Busch, who has made it through five events in the 10-race Chase for the Nextel Cup without a finish worse than sixth. He was fifth Sunday, behind Johnson, Jamie McMurray, Ryan Newman and Sterling Marlin, and his points lead increased from 24 over Earnhardt to 96 over second-place Jeff Gordon with four races left to run.

Busch, who led four times for an event-leading 120 laps, said he wasn't points racing at the finish. He said the new Chase format, adopted this season, doesn't allow a driver to take it easy and protect a points lead, so he was trying as hard as he could to gain spots in the closing laps.

"Five points means everything the way this new system is set up," he said. "We couldn't quite get by [Marlin] at the end."

Earnhardt started third in the Subway 500 and, based on qualifying and practice speeds, appeared to be set to close the points gap on Busch. But his car didn't seem to want to turn properly in the corners and he was never a front-runner.

"We changed a lot of things during pit stops and nothing helped," Earnhardt said.

He had fallen three laps behind when the transmission broke in his No. 8 Chevrolet, and he lost 15 more laps in the pits while his crew repaired the car. Upon returning to the track, he ran into Dale Jarrett, bringing out the caution on Lap 410. Then he and Kyle Petty crashed in Turn 2 on Lap 467, sending him to the garage for good.

"That was just an insult to injury," he said. "It was a tough day . . . one thing after the other."

Earnhardt managed a smile as he climbed from his car for the final time and seemed somewhat upbeat about his prospects in the Bass Pro Shops MBNA 500 at Atlanta Motor Speedway this weekend.

"I think we'll have a good run," he said. "We usually do this kind of thing — go have a bad week then have a good week.

"But it's unfortunate about the championship with the points."

The format for the Chase seems to penalize drivers more for bad finishes than it rewards them for good ones.

Jimmie Johnson, who dominated the points race in midsummer before the start of the Chase, dropped to ninth in points, 247 behind the leader, three weeks ago because of finishes of 37th at Talladega and 32nd at Kansas. He won the previous week at Lowe's Motor Speedway and again Sunday at Martinsville, moving up to fourth in the standings, but he's still 207 points behind Busch.

Gordon finished ninth in the Subway 500, and although he moved up one position in the standings, he fell 22 points further behind Busch.

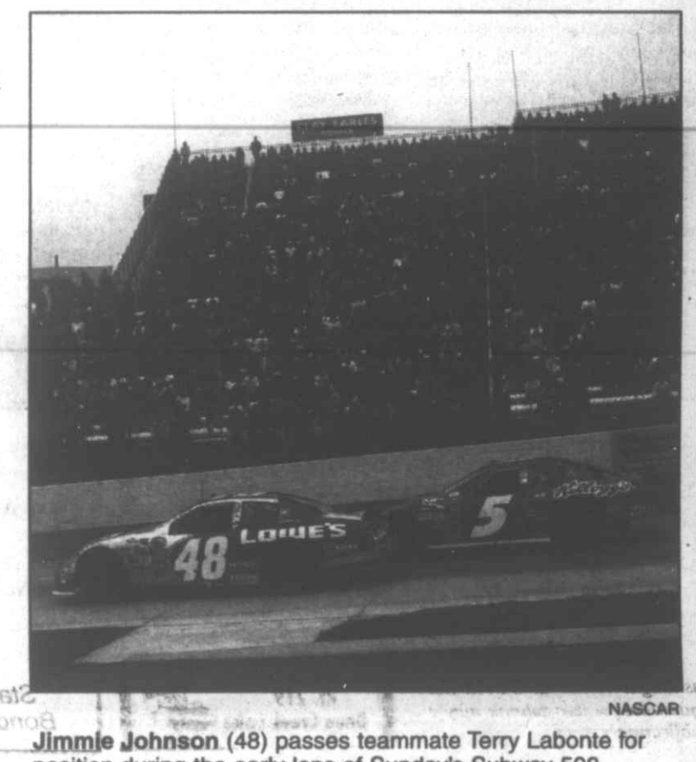

NASCAR

Jimmie Johnson (48) passes teammate Terry Labonte for position during the early laps of Sunday's Subway 500. Johnson went on to claim victory in the event.

RACE STATISTICS

Time of race: 3 hours, 58 minutes, 43 seconds
Margin of victory: 1.225 seconds
Caution flags: 17 for 125 laps
Lead changes: 22 among 12 drivers
Lap leaders: Ryan Newman, 1-9; Rusty Wallace, 10-42; Bobby Labonte, 43-50; Kasey Kahne, 51-67; Labonte, 68-89; Tony Stewart, 90-107; Kurt Busch, 108; Sterling Marlin, 109-130; Busch, 131-184; Matt Kenseth, 185; Busch, 186-249; Kevin Harvick, 250-292; Wallace, 293; Kenseth, 294; Harvick, 295-355; Busch, 356, Jamie McMurray, 357-376; Jeff Gordon, 377-382; McMurray, 383-404; Jimmie Johnson, 405-410; McMurray, 411; Marlin, 412-439; Johnson, 440-500.

SUBWAY 500 NOTEBOOK

Title talk doesn't distract Busch

By RICK MINTER
Cox News Service

Martinsville, Va.

Nextel Cup points leader Kurt Busch said that while those around him are beginning to talk about the championship, he's taking things one day at a time, beginning with qualifying for next week's Bass Pro Shops MBNA 500 at Atlanta Motor Speedway.

"Our sponsors are getting excited and the team is definitely feeling a bit closer to things, but we have to definitely look at each event individually and each day individually with qualifying in Atlanta that's coming [Friday]," Busch said after finishing fifth in the Subway 500 at Martinsville and boosting his points lead from 24 over Dale Earnhardt Jr. to 96 over new runner-up Jeff Gordon.

Plenty of contact

There were more than the usual number of fender-benders at Martinsville — 17 caution periods for 125 laps — and they largely were due to a new paving job that resulted in a one-groove racing surface.

As expected, several drivers used their bumpers to send messages.

Even mild-mannered Carl Edwards rammed Earnhardt Jr. in disgust after being spun on Lap 291.

"I had to run up there to his door and let him know that I don't appreciate him spinning me out," Edwards said.

Rusty Wallace bumped teammate Ryan Newman after the race to show his displeasure over a Lap 493 incident between the two that dropped Wallace from second place to 10th while Newman took third.

"I told [Newman] to stay out of my way and I could win the race, but he didn't do it," Wallace said.

Newman's reply: "I don't guess Rusty and I are on speaking terms right now. I was underneath him, and I know he came down on me. I wasn't going to give him anything, so he got loose and lost a bunch of spots.

"Our car was faster than his at the end. I'm not sure he's aware of that, but he will be."

Unfamiliar place

Jeff Green had the No. 43 Dodge in a position it hadn't been recently — among the leaders for most of the race. He ran as high as fourth and finished seventh, the team's best performance in more than two years.

Tragedy clouds Johnson's victory

By RICK MINTER
Cox News Service

Martinsville, Va.

It was a surreal scene at Martinsville Speedway Sunday as the four drivers from Hendrick Motorsports were battling on the race track while NASCAR officials and others were preparing to inform them that a plane carrying 10 of their team members and associates had crashed en route to the track.

Jimmie Johnson took the checkered flag, did the usual celebratory burnout on the frontstretch, then was told by his publicist that the team plane had crashed, and the 10 on board were presumed dead.

He and the rest of the Hendrick drivers and crew members were ushered from the garage while the crowd lingered in a stunned silence after hearing NASCAR spokesman Jim Hunter explain why Johnson wouldn't be going to Victory Lane.

Eight passengers and two pilots died in the crash, a spokesman with the National Transportation Safety Board said.

The victims included four relatives of Hendrick Motorsports CEO Rick Hendrick: his son Ricky Hendrick, brother John Hendrick, and John's twin daughters Jennifer and Kimberly. John, 53, was the president of Hendrick Motorsports. Ricky, 24, was a former driver who owned the Busch Series team that fields the entry driven by Kyle Busch.

Also killed were five Hendrick Motorsports employees: general manager Jeff Turner; Randy Dorton, who ran the company's engine program; driver Tony Stewart's pilot, Scott Latham, and company pilots Dick Tracey and Liz Morrison. The 10th victim, Joe Jackson, was an executive with DuPont, which sponsors Jeff Gordon's car.

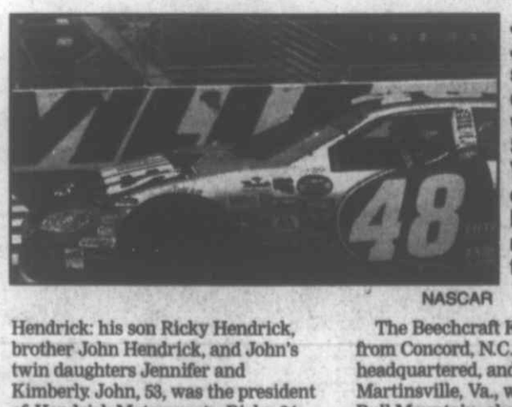

NASCAR

Jimmie Johnson salutes the crowd after winning Sunday. No Victory Lane celebration was held following news of the team tragedy.

The Beechcraft King Air departed from Concord, N.C., where the team is headquartered, and was headed to Martinsville, Va., when it crashed into Bull Mountain, about 10 miles west of the airport, shortly after 12:30 p.m.

Hendrick Motorsports, one of the powerhouse teams in NASCAR, had four drivers in the race — Johnson, Gordon, Terry Labonte and Brian Vickers.

Now in its 20th year of NASCAR competition, Hendrick Motorsports has won 128 races and five championships in the elite Nextel Cup circuit, three titles in the Craftsman Truck Series and one in the Busch circuit.

Truck win gives McMurray racing triumvirate

By RICK MINTER
Cox News Service

Martinsville, Va.

Jamie McMurray became the eighth driver in NASCAR history to win in all three of the top divisions when he drove his No. 2 Dodge to victory in Saturday's Kroger 200 Craftsman Truck Series race at Martinsville Speedway.

McMurray took the lead when Travis Kvapil and Jack Sprague crashed while racing for the top spot with 27 laps to go then held off Dennis Setzer, Bobby Labonte, Jon Wood and Ted Musgrave for his first truck win in 24 starts.

Setzer's runner-up finish, coupled with Bobby Hamilton's misfortunes, resulted in a major shake-up in the points standings.

Hamilton entered the Kroger 200 with a 79-point lead over Setzer but finished 26th after losing 18 laps due to a punctured radiator and flat tire.

He dropped to second in points, one behind Setzer. Musgrave, who is third in points, closed the gap from 165 behind the leader to 91, and fourth-place Carl Edwards chopped his deficit from 173 to 122 with three races to go.

McMurray joins Greg Biffle, Bobby Hamilton, Kevin Harvick, Terry Labonte, Mark Martin, Ken Schrader and Jimmy Spencer as drivers who have won in the Cup, Busch and Craftsman Truck series. McMurray has five wins in Busch and one apiece in Cup and trucks.

New! Lipton Fresh Brewed Tea
It's A Winner!
Fresh Baked Subs and Pizza
Try our Breakfast Pizza
ATM AVAILABLE FOR YOUR CONVENIENCE
Winner's Circle CONVENIENCE CENTER
Rt. 135, Mtn. Lake Park
Open 5:30 a.m.-11 p.m. Mon. thru Fri.; Sat. 6 a.m.-11 p.m.; Sun. 7 a.m.-9 p.m.
301-334-LUCK

GOODYEAR
#1 in Racing
GLOTFELTY ENTERPRISES
301-334-3911
14161 Garrett Hwy.
Oakland, MD

TRADES WELCOME!
Art Butler Auto Sales
www.artbutlerautosales.com
Accident, Md
301-746-8227 301-895-5326 888-499-4869

Proudfoot's Oakland Pharmacy
Downtown Oakland
301-334-3913
Frosty Friends
come see our collection!
FENTON
Handcrafted American Glass Artistry

SOUTHERN AUTO SUPPLY
Forced Air MASTER Portable Heater
$379
OPEN 7 DAYS A WEEK!
301-334-1200
Mtn. Lake Park, Md.
CARQUEST

www.cnerv.com
HONDA MARINE
Bill's Marine Service
The Name You Need To Know
Boats, Motors, Personal Watercraft, Snowmobiles, ATVs
301-387-5536
20721 Garrett Highway, Deep Creek Lake
www.billsmarineservice.com

Ask for Bernie Nichols
Timbrook Pontiac Cadillac Nissan
301-722-8300 or 800-526-6472
Are you looking for the very best value possible on a new or used vehicle? I have one of the largest selections in the area, with straight forward honest deals, and uncompromised service. So stop in and ask for Bernie!
Can you really afford not to?
Mount Savage Rd NW, Cumberland MD

Go Safely...Go MIDAS
MIDAS of OAKLAND
301-334-2146
133 Weber Road
Mon.-Fri. 7-5; Sat., 7-Noon
TIRES • EXHAUST • SUSPENSION
ALIGNMENT • MAINTENANCE • BRAKES

Shaffer
Oakland, MD
Ford
Where vehicles cost less!
301-334-2121 • 301-359-0111
Toll Free 1-877-334-8501

PLACE YOUR AD HERE!
CALL 301-334-3963
for more information

TEAM ONE
GM Auto Mall
GM
ALL NEW 2005 CORVETTE!
6 liter V8, 400HP
SEE IT TODAY AT TEAM ONE!
All American Revolution
GMC We Are Professional Grade
Proud to be the Brand
BUICK It's All Good
800-458-6695
301-334-9494
Mon.-Thurs. 8-7; Fri. 8-6; Sat. 8-2
12899 Garrett Hwy., Oakland, MD
www.teamoneauto.com

New Playground Design Unveiled At Crellin School

The new playground design for Crellin School was unveiled recently as the students sang songs, performed skits, and read stories about the history of their community.

The kindergarten class wore engineer's caps and blew train whistles to let the audience know how important trains were to the establishment of the town of Crellin. The first and second graders sang songs.

The fifth grade class presented a skit written by Becky and Stephanie Shahan titled "Coal County." This play portrayed the role of the company store in the life of the coal mining families in Crellin early in the 20th century. The fourth grade class wrote original words to the tune of "This Land is Your Land" which shared the history of their community from its beginning as a logging town to present day Henline's Auction and Gibson's Store.

The hallway was filled with a model of Crellin in 1921 – including the Preston Railway, dioramas showing coal mine conditions, the sawmill, and the popular gun club – which demonstrated the students' expanded knowledge of their community's history. Tourist brochures touting the wonderful qualities of the town once known as Sunshine were created by the third and fourth grade.

These projects were created with the help of their teachers as students researched the history of Crellin. Students toured their community, the Historical Museum, and the Railroad Station. Guest speakers shared their personal memories and memorabilia.

Crellin Elementary PTO contracted with Leathers and Associates of Ithaca, N.Y., to design a playground based upon the history of Crellin. One day, called Design Day, engineer Lisa DeShano interviewed each student, teacher, and many community members to determine dreams and expectations for a new playground. After three hours of interviewing, she spent eight hours putting the ideas into a workable design that will become the "community's dream come true," said Dana McCauley, principal.

Construction of the playground is tentatively scheduled for late spring of 2005. A comprehensive list of needed supplies will be made available as early as next month for all who are interested in taking part in this project.

The Leathers and Associates engineers will be present at the five-day playground raising, but volunteers will complete all labor.

McCauley said she was very impressed by the level of organization and professionalism exhibited by the firm. "They have thought of everything from the provision of meals, to child care, to including the students' artwork. Fundraising will continue all winter with the help of every family represented in our school," she said.

"The staff of Crellin Elementary and the members of the Crellin community want the students to be proud of where they live. Students have gained the skills and knowledge to share the history of their home with friends, family, and even the next generation."

NEW PLAYGROUND DESIGN READY FOR CRELLIN – Todd Hinebaugh, parent, and Lisa DeShano, engineer with Leathers and Associates of Ithaca, N.Y., recently unveiled the new proposed playground design for Crellin Elementary School. The evening was also full of songs, skits, and readings portraying the history of the community. See story.

Dove Center To Be Discussed At GC Lighthouse

A representative from the Dove Center will meet with the Beacon group on Friday, Nov. 12, from 10 until 11 a.m. at the Garrett County Lighthouse in Oakland. She will discuss what the center does and what services it provides.

The Beacon, a peer outreach and support service for individuals with mental illness, meets each Friday from 9 a.m. until 5 p.m. at the Lighthouse.

For more information, persons may call 301-533-0998 or 301-334-8685.

Snodgrasses To Lead Revival At Lakeside Church

Revivalists Joseph and Christy Snodgrass will minister at the Lakeside Assembly of God Church from Sunday, Oct. 31 through Wednesday, Nov. 3.

Joseph is a credentialed minister with the Assemblies of God and currently serves as an assistant pastor and pastor of outreach at Trinity Christian Center Assembly of God in Waynesboro, Va. He and Christy also serve as children's pastors of Kids Prayz: The Now Generation, a growing outreach ministry to children ages 6 to 12 in Augusta County, Va. Christy is also a worship leader as well as an accomplished vocalist/pianist.

They will lead the service on Sunday, Oct. 31 at 10:30 a.m. and 6:30 p.m., and Monday through Wednesday at 6:30 each night.

"Joseph and Christy will be ministering in song and music as well as the Word each night with prayer for salvation, healing, and deliverance," said a church spokesperson.

The public is invited to attend.

Lakeside Assembly is located on Rt. 219, 1½ miles south of Deep Creek Lake. For more information, persons may call the church at 301-387-9242.

State Park Programs

DEEP CREEK LAKE

The following activities have been scheduled for this week at Deep Creek Lake State Park. Further information can be obtained by calling the Discovery Center at 301-387-7067.

•Sat. 10/30: The "Unnamed Path" hike is a 1 3/4-hour, 3-mile walk, beginning with an ascent of the steep, rocky, and scenic Fire Tower Trail, followed by a descent down an unnamed, seldom-used snowmobile trail; a 45-minute "Seeds Galore" walk will get under way at 10:30 a.m.; a one-hour "Amazing Animals" activity is set for 1 p.m.; and a 45-minute autumn mobile making activity will get under way at 2:30 p.m.

•Sun. 10/31: A 45-minute "Nature Bingo" naturalist's walk is set for 10:30 a.m.; a 45-minute "Why Leaves Change" walk is slated for 1 p.m.; and a 20-minute "Critter Encounter" will get under way at the park aviary at 3:30 p.m.

The Balanced Body PILATES STUDIO
•Private Apparatus Training • Duet Reformer
• Group MAT Classes (using balls, bands, circles and rollers)
• Ballet • Ballroom Dancing
• A Fully Equipped Studio with a Comprehensively Certified Instructor
www.balancedbodystudio.com
Market Square • 301-387-7585
Bring this advertisement in and take a FREE Group Class!

W. BRYAN HALL
Attorney at Law
201 Fayette Street
Cumberland, MD 21502
• Social Security Disability Claims
• Workers' Compensation Claims
• Chapter 7 Bankruptcy Petitions
For an Appointment Call
301-722-8450
General Practice of Law in Allegany & Garrett Counties since 1980

Colleen G. Nordeck, CFP™
Financial Advisor
WACHOVIA SECURITIES
Wachovia Securities, Inc.
Suite 101
12978 Garrett Highway
Oakland, MD 21550
Tel 301-334-5806
Fax 301-334-0608
800 766-2660
Member NYSE/SIPC

RODERICK Quality Leaves No Regrets
Your Headquarters For Quality Service, Selection & Value In Home Furnishings!
FURNITURE BRANDS
•Ashley •Broyhill •Chromcraft •La-Z-Boy •Peters Revington •Stanley •Webb
•Golden Oak •Butler •Holland House •Lea •Pulaski •Universal
•Benchcraft •Eagle Industries •Keller •Livingston •Riverside •Vaughan Bassett
•Berkline •Flexsteel •Kingsley •Marshfield •Sealy Mattress •Springwall
Everyday Low Prices
301-359-0451
www.rodericksoutlet.com
12 Months SAME AS CASH w/Approved Credit
Free Delivery
Mon., Wed., Fri. 10 am to 8 pm; Tues. & Thurs. 10 am to 5 pm; Sat. 10 am to 4 pm

FROM THE WORKWEEK TO THE WEEKEND, THERE'S NO LIMIT TO WHAT YOU CAN DO.
4X2 BIG COUNTRY POLY BED $4,999**
LOADED WITH POWER AND PERFORMANCE.
Cub Cadet Big Country utility vehicles are indispensable workhorses for any job. Choose from 6X4 or 4X2 models, with advanced suspensions, huge cargo beds and payload capacities up to 1,400 pounds. There's even a camouflage package available. From the workweek to the weekend, there's no limit to what you can do.
GREAT EQUIPMENT. GREAT PRICES. STOP IN TODAY. Cub Cadet
OUR BEST FINANCING EVER ON UTILITY VEHICLES*
Big Country 4X2 $96/mo* $6,299**
• 18 HP Honda V-Twin OHV engine
• 1,200 lb. payload capacity
• 11.3 cu. ft. bed capacity
Camo Models Available!
Big Country 6X4 $122/mo* $7,999**
Brush Guard not included.
• 20 HP Honda V-Twin engine
• 1,400 lb. payload capacity
• 13.4 cu. ft. bed capacity
Professional-grade zero-turn mowers starting at $4,999** Tank M48-KHS
Cub Cadet Commercial products are for professional use only.
• 18 HP Kohler V-Twin OHV Engine
• 48" floating deck
• Durable commercial construction
Model LT 2138 $100/mo† $2,399**
Dealer Exclusive!
• 16 HP Kohler engine
• 38" QuickAttach™ deck
• Exclusive heavy-duty shaft drive
• Rugged 11-gauge steel frame
Service. Knowledge. Selection. Financing. Delivery. Visit the Cub Cadet dealer nearest you.
NAYLORS ACE HARDWARE
32 S. 3RD ST. • OAKLAND, MD 21550
(301) 334-3923
Cub Cadet
*5.99% for 84 months. Must request promotion at purchase. Offer is subject to credit approval by GE Capital Consumer Card Co. and applies to specific products as designated by Cub Cadet purchased between March 2, 2004 and October 31, 2004 on your Power Credit Card. A reduced fixed rate of 6.99% Annual Percentage Rate will be applied to the promotional purchase balance until the first day of the billing period that begins after the end of your 84-month promotional period. The minimum monthly payment shall be 1.52% of the promotional purchase amount. Minimum monthly payments will be required on your promotional purchase balance during and after the promotional period. If minimum monthly payments are not paid when due, allspecial promotional terms may be terminated. Standard account terms apply to non-promotional purchases and, after the promotion ends, to your promotional purchases. Annual Percentage Rate for purchases is 18.99% (18.99% minimum) as of 2/27/04, and may vary after that date. Minimum Finance Charge is $1. Variable APR of 22.99% as of 2/27/04 will apply if you fail to pay your minimum payment by your due date for two consecutive months. Financing promotion for residential customers only. †0% For 24 Months - Promotion available to qualified buyers using the Power Credit Card on purchases of Cub Cadet riding mowers. The minimum monthly payment shall be 1/24 of the purchase amount, and no finance charges will accrue on purchases until the expiration date of the promotional period, as indicated on your statement. At the expiration of this special plan, the standard rate will apply to any non-delinquent outstanding balance. Effective 6/30/05, the variable APR for purchases is 17.99% (17.99 minimum). Minimum Finance Charge $.50. Credit provided by GE Capital Consumer Card Co. Financing promotion for residential users only. Promotion ends October 31, 2004. **Product Price – Actual retail prices are set by dealer and may vary. Taxes, freight, setup and handling charges may be additional and may vary. Models subject to limited availability. C2690-21-54906-22

TV PIPELINE

'Lost' actor started out playing junior sleuth

By Taylor Michaels
© Zap2it

Q: Am I correct that the young man who hid his drugs in the airplane bathroom during the pilot episode of ABC's "Lost" is the same lad who played Hetty Wainthropp's assistant in that British mystery series? –M.J. Cordell via e-mail.

A: Nice catch! Yes, Dominic Monaghan makes his American TV series debut at age 27 as Charlie in "Lost." He first attracted attention in this country as fledgling sleuth Geoffrey Shawcross in the popular British mystery series "Hetty Wainthropp Investigates," starring Patricia Routledge.

Of course, to an international moviegoing audience, Monaghan also is known as courageous hobbit Meriadoc "Merry" Brandybuck in Peter Jackson's Oscar-winning epic trilogy "The Lord of the Rings," although Monaghan recently told me he doesn't get mobbed by autograph seekers.

"I don't really look like Merry without the wig and hobbit feet on," he explains, "so people don't generally recognize me when they see me out on the street. I usually get people just staring at me in that 'Where do I know you from?' way."

Q: Why was the actress who played Sydney, the oldest daughter, on "Hope & Faith" replaced this season? –Len Maio via e-mail.

A: In fine-tuning the character dynamics on the show, the writers and producers wanted to make oldest daughter Sydney a little wilder and headstrong, qualities for which they deemed new actress Megan Fox to be a better fit than the original player, Nicole Paggi.

That's a tough break for Paggi, but such creative changes are common in television these days.

Dominic Monaghan

Q: Is Christopher Meloni ("Law & Order: Special Victims Unit") married? Any children? –Betty, Wildwood Crest, N.J.

A: Yes, the 43-year-old Meloni, who recently completed work on the upcoming feature film "Pretty Persuasion," has been married to production designer Sherman Williams since 1995. They have two children, Sophia Eva Pietra, 3, and Dante Amadeo, born in January.

Q: My mother insists that Amanda Seyfried, who plays Lilly on UPN's new "Veronica Mars," also played Chandler's new girlfriend on a few episodes of "7th Heaven" last season. Wasn't that a different actress on "7th Heaven"? –Katy Malone, Citrus Heights, Calif.

A: Yes, you're right. Seyfried never appeared on "7th Heaven." That was an actress named Leighton Meester playing Kendall, Chandler's (Jeremy London) new girlfriend.

Send questions of general interest to TV Pipeline, Zap2it, 333 Glen St., Glens Falls, NY 12801, or e-mail to tvpipeline@tribune.com. Only questions selected for this column will be answered. Personal replies cannot be sent.

MOUNTAINTOP SPOTLIGHT

Oct. 30 - Nov. 5

Local TV Listings

Daytime Programs

MORNING

7:00 am 2 2 5 5 The Early Show
4 4 Good Morning America
6 6 8 25 11 13 12 Today
7 29 Sabrina, the Animated Series (Mon-Wed)
Liberty's Kids (Thu-Fri)
10 53 38 41 45 50 57 65 Paid Program
11 13 Arthur
15 Zoom
29 Changing Your World (Mon-Thu)
Jack Van Impe Presents (Fri)
25 Real West (Mon)
Quest for the Sea (Tue-Fri)
35 The Koala Brothers
37 SportsCenter (Tue-Wed)
43 Best Damn Sports Show Period
45 Movie (Mon) "The Pretender: Island of the Haunted"
The Pretender (Tue-Fri)
60 American Morning
61 The Fairly OddParents
65 Fit & Lite
67 Charles Dickens: A Tale of Ambition and Genius (Mon)
George Washington (Tue)
William Shakespeare: A Life of Drama (Wed)
John McCain: American Maverick (Thu)
Heroes of Iwo Jima (Fri)
68 Saved by the Bell (Mon-Thu)
Saved by the Bell: The College Years (Fri)
69 Spider-Man
70 Jackie Chan Adventures
75 Buzz Lightyear of Star Command
85 Walker, Texas Ranger (Mon-Thu)
86 Buffy the Vampire Slayer
87 ESPN25: Who's No. 1 (Mon-Wed)
NBA Fastbreak (Thu)
Outside the Lines Nightly (Fri)
89 NBS 24-7
91 Americana Outdoors (Mon)
Pacific Expeditions (Tue)
Outfitter Journal (Wed)
Rut & Strut Outdoors (Thu)
Carolina Outdoors (Fri)
95 Bonanza
96 The Save-Ums!
7:15 am 45 Movie (Fri) "Night People"
7:19 am 87 Jim Rome Is Burning (Fri)
7:30 am 7 29 35 39 40 45 Paid Program
10 53 Ace Lightning
11 13 Clifford the Big Red Dog (Mon-Tue, Thu-Fri)
Clifford's Puppy Days (Wed)
15 Cyberchase
29 Believer's Voice of Victory
35 The Wiggles
37 SportsCenter (Thu-Fri)
61 The Adventures of Jimmy Neutron: Boy Genius
63 Movie (Tue) "Emperor of the North" (Wed) "Tony Rome" (Thu) "Wild in the Country"
65 Daily Workout
68 Saved by the Bell (Mon-Thu)
Saved by the Bell: The College Years (Fri)
69 Digimon: Digital Monsters
70 Codename: Kids Next Door
75 The Proud Family
86 Movie (Fri) "Idle Hands"
87 NFL Live (Thu)
91 Motor Sport Mundial (Mon)
AutoWeek (Tue)
Legends of Motorsport (Wed)
Fifth Gear (Thu)
Dream Car Garage (Fri)
91 Outfitter Journal (Mon)
Schnell Outdoors (Tue)
Outdoors in the Heartland (Wed)
O'Neill Outside (Thu)
Sportsman (Fri)
95 Paid Program (Mon-Wed, Fri)
Guthy-Renker.com (Thu)
96 Guthy-Renker.com (Mon)
Paid Program (Tue-Fri)
98 Hi-5
7:55 am 40 Shanna's Show
8:00 am 7 29 11 53 38 41 50 Paid Program
11 13 Dragon Tales
15 Clifford the Big Red Dog (Mon-Tue, Thu-Fri)
Clifford's Puppy Days (Wed)
29 Happy Days
35 Clash of Warriors (Mon)
History's Mysteries (Tue)
JFK: A Presidency Revealed (Wed)
True Action Adventures (Thu)
Sworn to Secrecy (Fri)
36 Higglytown Heroes
37 SportsCenter (Mon-Wed)
40 Angel
41 Rugrats
45 Suddenly Susan
47 Movie (Mon) "Fargo" (Tue) "Vanished Without a Trace" (Wed) "The Long Kill" (Thu) "The Lords of Discipline"
Sell This House (Fri)
48 Movie (Mon) "Disappearance" (Tue) "Murder at 1600" (Wed) "Where Are My Children?" (Thu) "Christmas Rush" (Fri) "Counterstrike"
49 Power Rangers DinoThunder
50 Ed, Edd n Eddy
52 Recess
53 Star Trek (Mon)
The Outer Limits (Tue)
Timecop (Wed)
Kolchak: The Night Stalker (Thu)
The Twilight Zone (Fri)
55 Movie (Mon) "For Love or Money" (Tue) "Nobody's Fool" (Wed) "Go" (Thu) "Nightwatch"
56 Buffy the Vampire Slayer
57 Cold Pizza
59 NASCAR Edition: Speed News (Mon)
MotorWeek (Tue)
Corbin's Ride On (Wed)
Two Guys Garage (Thu)
Chop Cut Rebuild (Fri)
59 MacGyver
65 Paid Program (Mon-Tue, Thu)
Guthy-Renker.com (Wed, Fri)
67 Movie (Mon) "Young Frankenstein" (Tue) "Tank Girl" (Wed) "Another You" (Thu) "L.A. Story" (Fri) "The Big Lebowski"
68 Peep
8:30 am 7 29 38 45 55 65 Paid Program
10 53 This Is Your Day
11 13 Mister Rogers' Neighborhood
15 Dragon Tales
29 Happy Days
34 True Action Adventures (Thu)
36 JoJo's Circus
37 SportsCenter (Thu-Fri)
41 SpongeBob SquarePants
45 Mad About You
47 Movie (Fri) "The Hard Way"
49 Beyblade
50 The Grim Adventures of Billy and Mandy
58 House of Mouse
61 The Twilight Zone (Fri)
69 Speed News Sunday (Mon)
Autoline Detroit (Tue)
American Thunder (Wed)
My Classic Car (Thu)
Car Crazy (Fri)
81 This Happened To Me (Mon, Wed)
Mysterious Encounters (Tue)
Outdoor Outtakes (Thu)
Hunting 201: Beyond the Basics (Fri)
85 The Magic School Bus
9:00 am 2 2 Pittsburgh Today Live
4 4 5 5 Live With Regis and Kelly
7 29 38 41 55 Paid Program
10 53 Life Today
11 13 Barney & Friends
15 Sesame Street
29 The Beverly Hillbillies
33 Top 20 Countdown (Tue)
35 Clash of Warriors (Mon)
History's Mysteries (Tue)
True Action Adventures (Thu)
Sworn to Secrecy (Fri)
36 The Wiggles
37 SportsCenter (Tue-Wed)
39 Dora the Explorer
41 Charmed
43 Movie (Mon) "That Touch of Mink"
45 Assignment Discovery
The Proud Family (Fri)
49 The Twilight Zone (Fri)
55 The District (Fri)
56 Married... With Children
58 NBS 24-7 (Tue)
Barrett-Jackson Car Search (Thu)
61 PBR Total Bull (Mon)
Bull Riding (Tue-Wed, Fri)
American Freestyle Bullfighting (Thu)
59 I Love Lucy
62 Comedy Central Presents (Mon)
USO Comedy Tour (Tue)
Comic Remix (Thu-Fri)
11:00 am 2 2 5 5 The Price Is Right
4 4 The View
6 6 Dr. Phil
7 29 The Tony Danza Show
8 25 The Jane Pauley Show
10 53 Ambush Makeover
11 13 The Ellen DeGeneres Show
13 12 The 700 Club
13 13 Mister Rogers' Neighborhood
16 Teletubbies
29 In the Heat of the Night
33 Motormouth
34 Clash of Warriors (Mon)
History's Mysteries (Tue-Wed)
True Action Adventures (Thu)
Sworn to Secrecy (Fri)
36 Out of the Box
37 SportsCenter (Mon-Wed)
39 I, Max
40 ER
43 Backyardigans
44 Movie (Mon) "The Ballad of Josie"
45 Designer Guys
46 The Nanny
47 Third Watch
48 Dawson's Creek
49 Gilmore Girls
50 A Pup Named Scooby-Doo
52 The Proud Family (Mon)
Recess (Tue)
The Weekenders (Wed)
House of Mouse (Thu)
Buzz Lightyear of Star Command (Fri)
53 Star Trek (Mon)
The Outer Limits (Tue)
Timecop (Wed)
Kolchak: The Night Stalker (Thu)
The Twilight Zone (Fri)
54 Star Trek: Deep Space Nine
55 The District (Mon-Thu)
56 Movie (Mon) "A Life Less Ordinary" (Tue) "Election" (Wed) "True Believer" (Thu) "Best of the Best 4: Without Warning" (Fri) "Felony"
58 MSNBC News Live
60 Paid Program
61 Rodeo (Mon, Thu)
62 Mister Ed
63 Movie (Mon) "Blue Moon" (Wed) "The Milagro Beanfield War" (Thu) "10" (Fri) "Wedding Bell Blues"
Mix It Up (Tue)
67 Premium Blend (Mon, Wed)
Comedy Central Presents (Thu)
World Comedy Tour (Fri)
68 A Wedding Story
69 Reptile Rulers
11:30 am 10 53 Ambush Makeover
11 13 Caillou
16 Barney & Friends
28 Best Week Ever (Mon)
100 Greatest Red Carpet Moments (Tue-Fri)
29 True Action Adventures (Thu)
30 The Wiggles
37 SportsCenter at the Tour Championship (Thu-Fri)
38 The Sports List (Mon)
Totally NASCAR (Tue-Wed, Fri)
Softball 360 Degrees (Thu)
39 Dora the Explorer
45 Designer Guys
46 The Golden Girls
50 What's New Scooby-Doo?
52 The Proud Family (Mon)
Recess (Tue)
The Weekenders (Wed)
House of Mouse (Thu)
Buzz Lightyear of Star Command (Fri)
53 The Twilight Zone (Fri)
55 The District (Fri)
57 Paid Program
59 I Dream of Jeannie
60 Movie (Tue) "A Fish Called Wanda"
67 Comedy Central Presents (Mon-Tue)
Judy Croon: Tall Spice (Wed)
Pulp Comics (Thu)
Premium Blend (Fri)
68 Second Chance
69 Reptile Rulers
11:55 am 40 Shanna's Show

AFTERNOON

12:00 pm 2 2 4 4 5 5 6 6 8 25 11 13 12 News
7 29 Home Delivery
10 53 Good Day Live
11 13 Jay Jay the Jet Plane
16 Tavis Smiley
28 Magnum, P.I.
30 When Supermodels Ruled the World (Mon)
34 Clash of Warriors (Mon)
The FBI Celebrity Files (Tue)
Dead Men's Secrets (Wed)
True Action Adventures (Thu)
Sworn to Secrecy (Fri)
40 The Koala Brothers
42 SportsCenter (Tue-Wed)
PGA Golf (Thu-Fri)
43 Allegheny General High School Practice (Mon)
Bill Cowher News Conference (Tue)
Hotrodnewz TV (Wed)
In My Words (Thu)
World Sport (Fri)
45 Judging Amy
49 News From CNN
53 Blue's Clues
59 Movie (Tue) "Greystoke: The Legend of Tarzan, Lord of the Apes"
Monster House
Unsolved Mysteries
City Confidential
Saved by the Bell (Mon-Thu)
Saved by the Bell: The College Years (Fri)
Full House
Tom & Jerry
The Proud Family (Mon)
Recess (Tue)
The Weekenders (Wed)
House of Mouse (Thu)
Buzz Lightyear of Star Command (Fri)
Star Trek (Mon)
The Outer Limits (Tue)
Timecop (Wed)
Kolchak: The Night Stalker (Thu)
The Twilight Zone (Fri)
Star Trek: Deep Space Nine
The District (Mon, Wed-Thu)
The Biggest Loser (Tue)
2004 World Series of Poker (Mon-Wed)
Billiards (Thu-Fri)
MSNBC News Live
NASCAR Edition: Speed News (Mon)
Motorcycle Racing (Tue)
NASCAR Racing (Wed)
2003 Winston Cup Revisited (Thu)
Autorotica (Fri)
Backpacker (Mon)
Equestrian (Thu)
Bewitched
Comic Remix (Mon)
Premium Blend (Tue, Thu)
Comedy Central Presents (Wed, Fri)
A Makeover Story
Dogs With Jobs
12:15 pm 38 Movie (Wed) "Serpico"
12:30 pm 2 2 5 5 The Young and the Restless
4 4 Access Hollywood
6 6 11 8 The Jane Pauley Show
8 25 Enjoying Everyday Life With Joyce Meyer
13 12 Inside Edition
13 13 On Q (Mon-Tue, Thu-Fri)
On Q: Viewers Request (Wed)
16 Charlie Rose
20 I Love the '80s (Tue)
Reality Secrets Revealed 2 (Wed)
The Surreal Life (Thu)
Fabulous Life Of... (Fri)
25 True Action Adventures (Thu)
26 Higglytown Heroes
27 SportsCenter (Mon)
28 Penn State Football Story (Mon, Thu)
Sports Talk With The Chat Pack (Wed)
Panthers Weekly (Fri)
33 Little Bill
34 Movie (Thu) "Ghosts of Mississippi"
38 Saved by the Bell (Mon-Thu)
Saved by the Bell: The College Years (Fri)
39 Full House
42 The Proud Family (Mon)
Recess (Tue)
The Weekenders (Wed)
House of Mouse (Thu)
Buzz Lightyear of Star Command (Fri)
49 The Twilight Zone (Fri)
55 Movie (Fri) "The Ninth Gate"
55 Speed News Sunday (Mon)
61 2004 Lumberjack World Championships (Mon)
69 Green Acres
67 World Comedy Tour (Mon)
Comedy Central Presents (Tue, Thu)
Premium Blend (Wed, Fri)
68 A Makeover Story
69 The Dog Whisperer
1:00 pm 4 4 All My Children
7 29 Cheers
8 25 11 12 Days of our Lives
10 53 Divorce Court
13 13 Charlie Rose
29 News
33 Driven (Mon)
VH1 Goes Inside (Thu)
Hot Couples 2 (Fri)
34 How They Won With Mo Rocca (Mon)
Modern Marvels (Tue-Fri)
35 JoJo's Circus
37 NBA Inside Stuff (Tue)
NFL's Greatest Moments (Wed)
38 Beyond the Glory (Mon)
Pitt Football Press Conference (Tue)
This Is the PGA Tour (Wed)
Premiership Soccer (Thu)
MSN Game (Fri)
40 Judging Amy
10 Live From...
43 Backyardigans
45 Surprise by Design
46 Unsolved Mysteries
47 American Justice
48 The Cosby Show
50 Family Matters
50 Baby Looney Tunes
52 Buzz Lightyear of Star Command (Mon)
Fillmore (Tue)
The Proud Family (Wed)
Lloyd in Space (Thu)
The Legend of Tarzan (Fri)
53 Star Trek (Mon)
Outer Limits (Tue)
Timecop (Wed)
Kolchak: The Night Stalker (Thu)
The Twilight Zone (Fri)
55 Star Trek: The Next Generation
58 JAG (Mon-Thu)
60 Buffy the Vampire Slayer
61 NFL Monday Quarterback (Mon)
2004 World Series of Poker (Tue-Wed)
Billiards (Thu-Fri)
65 MSNBC News Live
66 Auto Racing (Mon)
Motorcycle Racing (Tue)
Legends From Talladega (Fri)
69 Power Hour (Mon)
Triathlon (Tue-Wed)
Powerboat Racing (Thu)
Yachting (Fri)
MacGyver
Movie (Mon) "Sirens" (Fri) "Recipe for Revenge"
Mad TV
Perfect Proposal (Mon-Thu)
For Better or for Worse (Fri)
Reptile Rulers
1:05 pm 38 Movie (Mon) "Urban Cowboy"
1:15 pm 38 Movie (Fri) "The Longest Yard"
1:30 pm 2 2 5 5 The Bold and the Beautiful
6 6 11 8 Family Feud
7 29 M*A*S*H
10 53 Divorce Court
16 Last of the Summer Wine
28 Motormouth (Tue)
Awesomely Badder Girls (Wed)
Stanley
NFL's Greatest Moments (Tue)
Penn State Football Press Conference (Tue)
Lazy Town
The Cosby Show
Family Matters
Baby Looney Tunes
Buzz Lightyear of Star Command (Mon)
Fillmore (Tue)
The Proud Family (Wed)
Lloyd in Space (Thu)
The Legend of Tarzan (Fri)
The Twilight Zone (Fri)
ATV Magazine Television (Mon, Fri)
Movie (Tue) "The Cemetery Club" (Wed) "Loving Evangeline" (Thu) "This Matter of Marriage"
A Wedding Story (Mon-Thu)
Totally Wild
2:00 pm 2 2 5 5 As the World Turns
4 4 One Life to Live
6 6 8 25 11 13 12 Passions
7 29 The 700 Club
10 53 Judge Hatchett
13 13 Sit and Be Fit (Mon)
America's Test Kitchen From Cook's Illustrated (Tue)
America Sews With Sue Hausmann (Wed)
Joy of Painting (Thu)
Conventional Cooking (Fri)
16 Keeping Up Appearances
29 Rockford Files
28 Reality Secrets Revealed 2 (Mon)
Fabulous Life Of... (Tue)
Celebrity Showdown (Wed)
40 Greatest Reality Show Moments (Thu)
The Surreal Life (Fri)
29 Clash of Warriors (Mon)
History's Mysteries (Tue)
JFK: A Presidency Revealed (Wed)
True Action Adventures (Thu)
Sworn to Secrecy (Fri)
35 The New Adventures of Winnie the Pooh
37 SportsCenter (Mon)
Lost Treasures of NFL Films (Wed)
38 In My Words (Mon, Wed)
WVU Football Press Conference (Tue)
The Next Great Champ (Fri)
40 NYPD Blue
43 The Wild Thornberrys
45 Surprise by Design
46 Movie (Mon) "The Colony" (Tue) "Every Mother's Worst Fear" (Wed) "Nowhere in Sight" (Thu) "A Stranger at the Door" (Fri) "False Pretenses"
49 Movie (Mon) "Fargo" (Tue) "Vanished Without a Trace" (Wed) "The Long Kill" (Thu) "The Lords of Discipline"
Sell This House (Fri)
55 The Steve Harvey Show
55 Step by Step
60 Powerpuff Girls!
59 Buzz Lightyear of Star Command (Mon)
Fillmore (Tue)
The Proud Family (Wed)
Lloyd in Space (Thu)
The Legend of Tarzan (Fri)
59 Star Trek (Mon)
The Outer Limits (Tue)
Timecop (Wed)
Kolchak: The Night Stalker (Thu)
The Twilight Zone (Fri)
68 Star Trek: The Next Generation
68 Movie (Mon) "Hollow Man" (Tue) "Beethoven" (Wed) "Detention" (Thu) "The Substitute 3: Winner Takes All"
65 Buffy the Vampire Slayer
67 Wire to Wire (Tue)
Whitetail Hunters (Wed)
NFL Live (Thu-Fri)
68 MSNBC News Live
69 Auto Racing (Mon)
Motorcycle Racing (Tue)
NASCAR Live (Fri)
80 Courage 25 (Mon)
Outdoor Outtakes (Tue)
Fearless (Wed)
MX Hour (Thu-Fri)
89 Gunsmoke
97 Upright Citizens Brigade
A Baby Story
Spider Power (Mon)
Fire Mountain (Tue)
Hornets From Hell (Wed)
Polar Risk (Thu)
Wild Encounters (Fri)
2:30 pm 10 53 Judge Hatchett
13 13 Between the Lions
16 As Time Goes By
The Surreal Life (Fri)
True Action Adventures (Thu)
35 House of Mouse
37 NFL's Greatest Moments (Tue)
38 Pittsburgh Sports Tonight (Mon, Wed)
MSN Game (Tue)
41 Rocket Power
49 Movie (Fri) "The Hard Way"
The Steve Harvey Show
Step by Step
Dexter's Laboratory
Buzz Lightyear of Star Command (Mon)
Fillmore (Tue)
The Proud Family (Wed)
Lloyd in Space (Thu)
The Legend of Tarzan (Fri)
The Twilight Zone (Fri)
UEFA Champions League Soccer (Tue)
NBA Inside Stuff (Wed)
Karate (Thu)
NFL Live (Fri)
AutoWeek (Wed)
Outside Magazine's Ultimate Top 10 (Mon)
Outside Magazine (Tue)
Upright Citizens Brigade (Mon, Wed-Fri)
Movie (Tue) "Being John Malkovich"
A Baby Story
3:00 pm 2 2 5 5 Guiding Light
4 4 General Hospital
6 6 11 8 Days of our Lives
7 29 Pokemon
8 25 13 12 Dr. Phil
10 53 Judge Joe Brown
13 13 Reading Rainbow Awards (Mon)
Reading Rainbow (Tue-Fri)
16 Ballykissangel
22 Magnum, P.I.
28 Awesomely Badder Girls (Mon)
Politics: A Pop Culture History (Tue)
Driven (Wed, Fri)
29 Clash of Warriors (Mon)
History's Mysteries (Tue)
True Action Adventures (Thu)
Sworn to Secrecy (Fri)
35 House of Mouse
37 NFL Team Practice (Wed)
38 The Sports List (Mon, Wed)
Off the Wall (Thu)
Impact! Wrestling (Fri)
45 Law & Order
50 Inside Politics (Mon-Tue)
52 Rugrats
54 Movie (Tue) "The Protector" (Wed) "The Godfather"
55 Double Agents
57 The Drew Carey Show
59 Boy Meets World
60 Ed, Edd n Eddy
69 Lloyd in Space
Star Trek (Mon)
The Outer Limits (Tue)
Timecop (Wed)
Kolchak: The Night Stalker (Thu)
The Twilight Zone (Fri)
MacGyver
Movie (Fri) "Hannibal"
Cops (Mon-Wed, Fri)
Movie (Thu) "Speed"
NBA Fantastic Series (Wed)
Street Rodder (Thu)
NFL's Greatest Moments (Fri)
MSNBC News Live
Drag Racing (Mon)
Inside Nextel Cup (Tue)
MotorWeek (Wed)
NASCAR Racing (Thu-Fri)
Paid Program
Bonanza
Full Frontal Fashion (Mon)
Bridezillas (Fri)
Movie (Mon) "Tank Girl" (Wed) "L.A. Story" (Thu) "The Big Lebowski" (Fri) "The Beverly Hillbillies"
A Makeover Story
Expeditions to the Edge (Mon)
Interpol Investigates (Tue)
Dangerous Jobs (Wed)
Air Emergency (Thu)
Explorations (Fri)
3:15 pm 38 Movie (Thu) "Manhunter"
3:30 pm 7 29 Pokemon
10 53 Judge Joe Brown
13 13 Postcards From Buster
29 Celebrity Showdown (Mon)
29 True Action Adventures (Thu)
35 Recess
37 NFL Films Presents (Mon)
PGA Tour Special (Tue)
38 Softball 360 Degrees (Mon)
Lehigh Sports Magazine (Tue)
FOX Sports Net Across America (Wed)
40 Inside Politics (Wed-Fri)
41 Rugrats
45 The Drew Carey Show
49 Boy Meets World
50 Ed, Edd n Eddy
59 The Weekenders
59 The Twilight Zone (Fri)
Cops (Mon, Fri)
Movie (Tue) "Pushing Tin" (Wed) "The American President"
67 NBA Finals Films (Wed)
NHRA Stylefest (Thu)
NFL's Greatest Moments (Fri)
68 Two Guys Garage (Wed)
70 Buckmasters (Mon)
ATV Magazine Television (Tue)
Outdoor Expeditions International (Wed)
Hunter's Handbook (Thu)
Sighting in With Shooting USA (Fri)
The Naked Truth (Mon-Thu)
A Makeover Story
Explorations (Fri)
3:45 pm 38 Movie (Fri) "The Gauntlet"
3:50 pm 11 Movie (Mon) "Mulholland Falls"
4:00 pm 2 2 News
4 4 5 5 25 11 12 Oprah Winfrey
5 5 Judge Joe Brown
6 6 11 8 Judge Judy
7 29 Yu-Gi-Oh!
10 53 Jerry Springer
13 13 Arthur
15 Are You Being Served?
15 America's Funniest Home Videos
20 100 Greatest Red Carpet Moments (Tue-Fri)
28 Clash of Warriors (Mon)
History's Mysteries (Tue)
True Action Adventures (Thu)
Sworn to Secrecy (Fri)
35 Kim Possible
37 Around the Horn
38 The Sports List
40 Angel
45 Wolf Blitzer Reports
49 SpongeBob SquarePants
50 Movie (Tue) "True Lies"
58 American Chopper (Mon)
Monster House (Tue-Fri)
59 The Nanny
60 Third Watch
61 Home Improvement
65 Gilmore Girls
68 Totally Spies
69 Movie (Mon) "Lilo & Stitch" (Tue) "Stitch! The Movie" (Wed) "Pocahontas" (Thu) "Hercules" (Fri) "Toy Story"
81 BeastMaster
85 Maximum Exposure
85 Cops (Mon)
King of the Hill (Fri)
89 2004 World Series of Poker (Mon, Wed)
Billiards (Thu)
2004 National Scrabble Championship (Fri)
95 Men Behind the Wrenches (Mon)
NASCAR Drivers 360 (Tue)
96 Ducks Unlimited TV (Mon)
Water Dogs (Tue)
Buckmasters (Wed)
Fishing With Roland Martin (Thu)
Hunter's Handbook (Fri)
99 All in the Family (Mon)
The Munsters (Tue)
True Action Adventures (Thu)
Sworn to Secrecy (Fri)
Lilo & Stitch (Mon, Wed-Fri)
Brandy & Mr. Whiskers (Tue)
NFL Primetime (Mon)
SportsCenter at the Tour Championship (Wed)
Evolution of Sports (Mon)
American Poker Championship at Turning Stone Resort & Casino (Tue)
Fusion TV (Wed)
Poker Superstars Invitational Tournament Finals (Thu)
ASA Mobile Skatepark (Fri)
Law & Order
The Fairly OddParents
Monster Garage
Strong Medicine
Murder, She Wrote (Mon-Thu)
Yes, Dear
Full House
Codename: Kids Next Door
Recess
Roswell
Real TV
Movie (Mon) "Queen of the Damned" (Tue) "Head Over Heels" (Wed) "Coyote Ugly (Thu) "The Substitute"
Cops (Mon)
King of the Hill (Fri)
I'd Do Anything (Mon)
NBA Finals Films (Wed)
Auto Racing (Thu)
NFL's Greatest Moments (Fri)
Market Wrap With Ron Insana
Auto Racing (Mon)
NBS 24-7 (Tue)
NASCAR Fast Forward (Wed)
NASCAR Racing (Fri)
Guide To The Outdoors (Mon)
Hunter's Handbook (Tue)
Beretta's Bird Hunter's Journal (Wed)
Hank Parker's Outdoor Magazine (Thu)
Outfitter Journal (Fri)
The Andy Griffith Show
Movie (Mon) "Terms of Endearment"
Two Guys and a Girl (Tue-Fri)
Trading Spaces
Seconds From Disaster (Mon)
Expeditions to the Edge (Tue)
Megastructures (Wed)
Conspiracy Moon Landing (Thu)
Snakebite! (Fri)
4:15 pm 38 Lester Holt Live
4:30 pm 5 5 6 6 11 8 Judge Judy
7 29 Yu-Gi-Oh!
13 13 Maya & Miguel
29 Best Week Ever (Mon)
30 True Action Adventures (Thu)
Sworn to Secrecy (Fri)
35 Kim Possible
37 Around the Horn
38 The Sports List
40 Angel
45 Wolf Blitzer Reports
49 SpongeBob SquarePants
50 Movie (Tue) "True Lies"
58 American Chopper (Mon)
Monster House (Tue-Fri)
59 The Nanny
60 Third Watch
61 Home Improvement
65 Gilmore Girls
68 Totally Spies
69 Movie (Mon) "Lilo & Stitch" (Tue) "Stitch! The Movie" (Wed) "Pocahontas" (Thu) "Hercules" (Fri) "Toy Story"
81 BeastMaster
85 Maximum Exposure
85 Cops (Mon)
King of the Hill (Fri)
89 2004 World Series of Poker (Mon, Wed)
Billiards (Thu)
2004 National Scrabble Championship (Fri)
95 Men Behind the Wrenches (Mon)
NASCAR Drivers 360 (Tue)
96 Ducks Unlimited TV (Mon)
Water Dogs (Tue)
Buckmasters (Wed)
Fishing With Roland Martin (Thu)
Hunter's Handbook (Fri)
99 All in the Family (Mon)
The Munsters (Tue)
4:45 pm 38 2004 World Series of Poker (Tue)
5:00 pm 2 2 4 4 6 6 8 25 11 12 News
5 5 NewsChannel 5 at 5
7 29 That's Funny
10 53 Maury
13 13 Cyberchase
16 Arthur
29 The Cosby Show
33 Motormouth
34 Clash of Warriors (Mon)
History's Mysteries (Tue-Wed)
True Action Adventures (Thu)
Sworn to Secrecy (Fri)
35 Kim Possible
37 Around the Horn
38 The Sports List
40 Angel
45 Wolf Blitzer Reports
49 SpongeBob SquarePants
50 Movie (Tue) "True Lies"
58 American Chopper (Mon)
Monster House (Tue-Fri)
59 The Nanny
60 Third Watch
61 Home Improvement
65 Gilmore Girls
68 Totally Spies
69 Movie (Mon) "Lilo & Stitch" (Tue) "Stitch! The Movie" (Wed) "Pocahontas" (Thu) "Hercules" (Fri) "Toy Story"
81 BeastMaster
85 Maximum Exposure
85 Cops (Mon)
King of the Hill (Fri)
89 2004 World Series of Poker (Mon, Wed)
Billiards (Thu)
2004 National Scrabble Championship (Fri)
95 Men Behind the Wrenches (Mon)
NASCAR Drivers 360 (Tue)
96 Ducks Unlimited TV (Mon)
Water Dogs (Tue)
Buckmasters (Wed)
Fishing With Roland Martin (Thu)
Hunter's Handbook (Fri)
99 All in the Family (Mon)
The Munsters (Tue)

Spotlight Cable Conversion Guide

Your TV Channel	Cablevision Communications	Adelphia	Somerfield
2	KDKA Pittsburgh (CBS)	KDKA (CBS)	KDKA (CBS)
3	Local Access Channel	(Local)	TNT
4	WTAE Pittsburgh (ABC)	WTAE (ABC)	WTAE (ABC)
5	WDTV Weston (CBS)	WCWB WB	ESPN
6	WJAC Johnstown (NBC)	WJAC (NBC)	WJAC (NBC)
7	WB (Warner Bros.)	WEATHER	CNN
8	WHAG Hagerstown (NBC)	WGN (IND)	WWCP (FOX)
9		WWCP (FOX)	FAM
10	WPGH53 Pittsburgh (FOX)	WGPT36 (PBS)	TNN
11	WPXI Pittsburgh (NBC)	WPXI (NBC)	WPIX (NBC)
12	WBOY Clarksburg (NBC)	WNPA (UPN)	TBS
13	WQED Pittsburgh (PBS)	WQED (PBS)	WQED (PBS)
14	WPCB40 Greensburg (IND)	WPGH (FOX)	DISC (Discovery)
15	HSN (Home Shopping Network)	WPCB (PBS)	DISNEY
16	WMPT Oakland (PBS)	FAM	A&E
17	C-SPAN	HBO	PAX
18	TWC (The Weather Channel)	HGTV	USA
19	TV GUIDE	SHOW	ESPN2
20		Gr. Amer. Cntry	CNN
21	GPTV	TMC	WGN
22	WGN (Chicago)	QVC	WMPT37 (PBS)
23	VH-1	C-SPAN	WPCB40 (IND)
24	THC (History Channel)	TBS	OTDR (Outdoor)
25	MMT (Much Music USA)	ESPN2	C-SPAN
26	DISNEY	TNN	TCM
27	ESPN (All Sports Network)	ESPN	TLC
28	Fox Sports Net Pittsburgh	HLN	NICK
29	TNT (Turner Network Television)	DISNEY	Lifetime Network
30	CNN (Cable News Network)	NICK	CNBC
31	HLN (Headline News)	USA	Local
32	GAC (Great American Country)	FOX Sports	QVC
33	NICK (Nickelodeon)	CNN	TBN
34	AMC (American Movie Classics)	A&E	VH-1
35	TDC (The Discovery Channel)	DISC	GAC
36	LIFE Lifetime Network	MTV	FOX (Sports)
37	A&E (Arts & Entertainment)	TNT	GSN (Game Show)
38	WTBS (Atlanta)	CNBC	TOON (Cartoon)
39	FAM (Fox Family)	FX	SCIFI (Science Fict.)
40	Cartoon Network	HISTORY	WEA (Weather)
41	CNBC (Consumer News & Business)	Lifetime	HISTORY
42	TOON (Cartoon Disney)		TV LAND
43	SCIFI (Science Fiction Channel)		WNPA UPN (Jnstwn.)
44	TNN (The Nashville Network)		HSN
45	USA Network		CLN
46	FX-Fox Network		HGTV
47	ESPN 2		FX (FOX)
48	MSNBC		TV Guide
49	SPEEDVISION		SPEEDVISION
50	GAME SHOW CHANNEL		FOX News
51	OUT DOOR LIFE		
52	TV LAND		FOX News
98		VH1	WPIX
99	MTV	GCC	FMX (Fox Movie)

Green Acres (Wed)
Sanford and Son (Thu)
Wings (Fri)
Movie (Wed) "Molly" (Thu) "She Knows Too Much" (Fri) "She's Out of Control"
Mad TV
While You Were Out
Interpol Investigates (Mon)
Seconds From Disaster (Tue)
Naked Science (Wed)
Mysteries of the Deep (Thu)
Snake Hunter (Fri)
5:30 pm 5 6 22 News
Yes, Dear
25 Frasier
19 Zoom
BBC World News
The Cosby Show
Fabulous Life Of... (Mon, Thu)
The Hiltons (Tue)
The Surreal Life (Wed, Fri)
True Action Adventures (Thu)
The Proud Family
Pardon the Interruption

Totally Football (Mon-Thu)
Ultimate Fantasy Football (Fri)
U-Pick
The Nanny
Home Improvement
Teenage Mutant Ninja Turtles
Cops (Mon)
King of the Hill (Fri)
NASCAR Past Champions (Mon)
NASCAR Racing (Fri)
Benelli's American Safari (Mon)
We Live Outdoors (Tue)
Fly Fishing Masters (Wed)
This Happened To Me (Thu)
Americana Outdoors (Fri)
All in the Family (Mon)
The Munsters (Tue)
Green Acres (Wed)
Sanford and Son (Thu)
Wings (Fri)
5:45 pm Movie (Thu) "Seal of Love" (Fri) "Unlawful Entry"
Dream Job (Tue)

5:56 pm Movie (Mon) "The Real McCoy"
6:00 pm 2 4 5 6 25 12 News
The Simpsons
59 Friends
19 The NewsHour With Jim Lehrer
Home Improvement
Movie (Mon) "Austin Powers: International Man of Mystery"
Reality Secrets Revealed 2 (Tue)
The Surreal Life (Wed)
Celebrity Showdown (Thu)
100 Greatest Red Carpet Moments (Fri)
Clash of Warriors (Mon)
The FBI Celebrity Files (Tue)
Dead Man's Secrets (Wed)
True Action Adventures (Thu)
Sworn to Secrecy (Fri)
Even Stevens (Mon, Wed-Thu)
Braceface (Tue, Fri)
SportsCenter

I, Max
Charmed
Lou Dobbs Tonight
Hey Arnold!
American Chopper
The Golden Girls
City Confidential
Seinfeld
7th Heaven
Transformers Energon
Stargate SG-1
World's Wildest Police Videos
The District
Fear Factor
2004 World Series of Poker (Mon, Wed)
Billiards (Thu)
NFL Matchup (Fri)
Scarborough Country (Mon)
Hardball With Chris Matthews: Decision 2004 (Tue)
The Abrams Report (Wed-Fri)
NASCAR Victory Lane (Mon)
NASCAR Drivers 360 (Tue)
NBS 24-7 (Wed)
MotorWeek (Thu)
The World of Beretta (Mon)
Bucknasters (Tue)
Real Fishing (Wed)
One More Cast With Shaw Grigsby (Thu)
Outfitter Journal (Fri)
All in the Family (Mon)
The Munsters (Tue)
Green Acres (Wed)
Sanford and Son (Thu)
Wings (Fri)
Travel Sick
Clean Sweep
Dogs With Jobs
6:30 pm 4 ABC World News Tonight
5 CBS Evening News
6 25 12 NBC Nightly News
Will & Grace
59 Frasier
The Surreal Life (Wed)
True Action Adventures (Thu)
Lizzie McGuire
Savran on SportsBeat
Rugrats
The Golden Girls
Seinfeld
Teen Titans (Mon-Thu)
Codename: Kids Next Door (Fri)
Buzz Lightyear of Star Command (Tue)
NFL Live (Fri)
NASCAR Performance (Wed)
My Classic Car (Thu)
Cowboy Action Shooter (Mon)
Hunting 201: Beyond the Basics (Tue)
Fishing With Roland Martin (Wed-Thu)
Turkey Call (Fri)
All in the Family (Mon)
The Munsters (Tue)
Green Acres (Wed)
Sanford and Son (Thu)
Wings (Fri)
Crossballs
The Dog Whisperer
6:45 pm Movie (Wed) "Pulp Fiction"
6:55 pm NFL Live (Tue)

TRIVIA

Jackie Chan ("The Protector") studied at the Chinese Opera Research Institute as a child, then trained for the Peking Opera.

SATURDAY MORNING — OCTOBER 30, 2004

	6 AM	6:30	7 AM	7:30	8 AM	8:30	9 AM	9:30	10 AM	10:30	11 AM	11:30	12 PM
CBS 2 5	(2)News (5)Pet Keeping With Marc Morrone	(5)Outdoorsman With Buck McNeely	(5)Lazy Town Ziggy's scary first camp-out	(5)Miss Spider's Sunny Patch Friends (N)	(2)Saturday Early Show (5)Backyardigans (N)	(5)Dora the Explorer "Boo" Halloween adventure	(5)Saturday Early Show (In Stereo)		(2)Backyardigans Pretending to be ghosts. (N)	(2)Dora the Explorer "Boo" Halloween adventure	(2)Hometown High Q (5)Little Bill	(2)Hometown High Q (5)Blue's Clues	(2)Home Again (5)Apex Media
WTAE	Ron Hazelton	Rebecca's Garden (N)	News						The Proud Family (In Stereo) (EI)	That's So Raven (In Stereo) (EI)	Lilo & Stitch "Spooky"	Fillmore (In Stereo) (EI)	College Football
NBC 6 25 8 12	(6)(8)Paid Program (11)Impact (12)This Old House (In Stereo)	(6)Outdoorsman (8)Health (11)News (12)Woods	(6)(8)(12)Today Jennifer Tilly. (In Stereo) (11)News				(6)Strange Days (8)House (12)News	(6)Darcy's Wild Life (8)P. Allen Smith Gardens "Spooky Gardens"	(6)(8)Kenny the Shark (In Stereo) (EI) (12)Teen Kids News (N)	Tutenstein (In Stereo) (EI)	Trading Spaces: Boys vs. Girls (In Stereo) (EI)	Endurance (In Stereo) (EI)	(6)Halloween Parade (8)(11)(12)Strange Days-Blake Holsey
WB 22	Paid Program	Paid Program	Guthy-Renker	Paid Program	Yu-Gi-Oh! (N)	Mucha Lucha	Teen Titans "Fear Itself"	Xiaolin Showdown	Pokemon (In Stereo)	The Batman	Yu-Gi-Oh!	Pokemon (In Stereo)	Pet Keeping
FOX 53	Paid Program	Paid Program	Sherlock Holmes	Wild America	The Cramp Twins	Winx Club (N)	Sonic X (In Stereo)	One Piece (In Stereo)	Mutant Turtles	F-Zero: GP Legend	Kirby: Right	Shaman King (N)	NFL Under the Helmet
PBS 19	On Q	Right on the Money	Business Schl	Washington Week	Jrnl Edit. Rpt	Tucker Carlson	McLaughlin Group (N)	Religion-Ethics	GED Cooks	Wine, Food & Friends	Caprial-John	Lidia's Italian	Ciao Italia Carganelli
PBS 36	Longarm Quilt	Needle Arts Studio	Kaye's Quilting	Sewing With Nancy	Joy of Painting	Donna Dewberry's Spectacular One Stroke Painting (In Stereo)			Magic Moments: The Best of 50's Pop Recording artists from the 1950s reunite and perform. (In Stereo)				
WGN	U.S. Farm Report	Outdoor Secrets	Enterprise Rpt.	People to People	Paid Program	Paid Program	Paid Program	Paid Program	Paid Program	Paid Program	Handicapping	Health Corner	Paid Program
VH-1	Jump Start (In Stereo)				Fresh (In Stereo)		Top 20 Countdown (In Stereo)				Best Week Ever	Motor-mouth	"Austin Powers"
HIST	Quest for the Bay "The Lake"		Quest for the Bay "The Great Portage"		Heavy Metal "P-51 Mustang"		Tales of the Gun "Automatic Pistols"		Wild West Tech The changing frontier.		Comic Book Superheroes Unmasked		
DISN	Winnie-Pooh	Bear in House	The Koala Brothers	The Wiggles	Higglytown Heroes	JoJo's Circus	The Wiggles	Stanley	Rolie Polie Olie	House of Mouse	Lilo & Stitch	Lilo & Stitch	"Halloweentown"
ESPN	SportsCenter		SportsCenter		SportsCenter		SportsCenter		Sports-Center	College Gameday (Live)			College Football
FSP	Fant. Football	Beyond-Glory	Poker Superstars Invitational Tournament		Across America	Paid Program	Paid Program	Hotrod-newz TV	Outdoor Secret	Bill Cowher	Pittsburgh Sports	In My Words	College Football
TNT	In the Heat of the Night "Child of Promise"		★★★ "Stand by Me" (1986, Comedy-Drama) Wil Wheaton. Four boys face a journey of self-discovery.				★★★ "Misery" (1990, Suspense) James Caan. A psychotic fan holds an injured novelist captive.				★★ "Tango & Cash" (1989, Drama) Sylvester Stallone, Kurt Russell.		
CNN	CNN Presents "The Fight Over Faith"		CNN Saturday Morning			House Call	CNN Saturday Morning		On the Story		People in the News First lady Laura Bush.		CNN Live Saturday
NICK	Thornberrys	Hey Arnold!	Rocket Power	Rugrats (In Stereo)	Jimmy Neutron	Jimmy Neutron	Sponge-Bob	Sponge-Bob	Oddparents	Oddparents	Danny Phantom	Teenage Robot	ChalkZone (In Stereo)
AMC	★★★ "The Fly" (1958) Vincent Price. An experiment ends in the transmutation of a fly and a man.				★★ "Return of the Fly" (1959, Horror) Vincent Price, Brett Halsey.			★★★ "Dracula" (1979, Horror) Frank Langella, Laurence Olivier. The vampire count arrives in turn-of-the-century England.					★★ "Silver Bullet"
TDC	Paid Program	Paid Program	Paid Program	Paid Program	Paid Program	Paid Program	America's Haunted Houses		A Haunting in Connecticut Experts attempt to rid a family's home of supernatural entities.				A Haunting in Georgia
LIFE	Paid Program	Paid Program	Paid Program	Paid Program	Paid Program	Paid Program	Paid Program	Paid Program	Paid Program	Paid Program	Women's Health	Head 2 Toe	"Death Becomes"
A&E	Paid Program	Paid Program	Biography: Meredith Baxter: Perfection		★★½ "The Hard Way" (1991, Comedy) Michael J. Fox, James Woods. An actor latches onto a policeman to prepare for a film.					Inside This Old House	Ask This Old House	Sell This House	Find & Design
TBS	Bosom Buddies	Bosom Buddies	★★ "On Hostile Ground" (2000, Action) A sinkhole threatens Mardi Gras revelers in New Orleans.				The Mansion Front-yard landscaping challenge.		The Mansion Creating a $90,000 dream kitchen.		Home Improve.	Home Improve.	"Simply Irresistible"
FAM	Paid Program	Paid Program	Beyblade (In Stereo)	Beyblade (In Stereo)	Power Rangers	Power Rangers	Super Robot	Dragon Booster	Digimon-Digital	Digimon-Digital	Spider-Man (In Stereo)	X-Men "Cut of the Past"	Full House (In Stereo)
TOON	Dexter's Laboratory	Dexter's Laboratory	Ed, Edd n Eddy	Ed, Edd n Eddy	Grim Adventures	Evil Con Carne	Codename: Kid	Codename: Kid	Foster's Home	Atomic Betty	Totally Spies	Totally Spies	Teen Titans
TDISN	Doug (In Stereo)	Doug (In Stereo)	Sabrina's Secret Life	Sabrina's Secret Life	Timon & Pumbaa	Timon & Pumbaa	House of Mouse	House of Mouse	Buzz Lightyear	Buzz Lightyear	★★½ "The Black Cauldron" (1985, Fantasy) Voices of Grant Bardsley.		
SCIFI	Paid Program	Paid Program	Paid Program	Paid Program	Paid Program	Paid Program	★½ "Stigmata" (1999) Patricia Arquette. A young woman is plagued by strange visions and wounds.				★★ "Soulkeeper" (2001, Horror) Rodney Rowland, Robert Davi.		
TNN	Paid Program	Paid Program	Paid Program	Paid Program	Paid Program	Paid Program	Paintball 2X-treme	Philips Shred Cafe	Winning Edge	Ride-Funkmastr	Reality of Speed (N)	Tough Truckin' (N)	Top Dead Center
USA	Paid Program	Paid Program	Paid Program	Paid Program	Paid Program	Paid Program	Paid Program	Paid Program	Monk "Mr. Monk and the Psychic"		★★½ "Red Heat" (1988, Drama) Arnold Schwarzenegger.		
FX	Paid Program	Paid Program	★★½ "Brokedown Palace" (1999, Drama) Two U.S. teens are jailed in Thailand for drug smuggling.				★½ "From Dusk Till Dawn 2: Texas Blood Money" (1999, Horror) Bruce Campbell, Robert Patrick.				★★½ "The X-Files" (1998, Science Fiction) David Duchovny.		
ESPN2	Offshore Adventures	N. Amer. Hunter	K-9 Nation	Dog On It!	Walker's Cay	Denny Brauer	Advantage Adventures	Real Tree Outdoors	Offshore Adventures	Fishing: Billfishing Xtreme Release League		Saturday Kickoff	College Football
MSNBC	Headliners & Legends: George W. Bush		Headliners & Legends "John Kerry" John Kerry		Economy Watch		MSNBC News Live		MSNBC News Live		MSNBC News Live		MSNBC News Live
SPEED	Paid Program	Paid Program	Fifth Gear	Sports Car Revolution	Corbin's Ride On	American Thunder	American Muscle Car	Dream Car Garage	Car Crazy	NOPI Tunervis.	NASCAR Racing: Nextel Cup Happy Hour		Trackside At...
OUTDR	Paid Program		Paid Program	American Shooter	Outdoor	NASCAR Outdoors	One More Cast	Bill Dance Outdoors	Clays and Golf	Hunting 201	Buckmasters	We Live Outdoors	Turkey Call (In Stereo)
TVL	Gunsmoke "Wonder"		Bonanza "The Thirteenth Man"		Legends: Min.	Emmy's Greatest		All Access Pass I	Inside TV Land "Primetime"		ET in TV Land "Happy Days"		Andy Griffith
WE	Paid Program	Paid Program	Paid Program	Paid Program	Paid Program	Paid Program	Guthy-Renker	Paid Program	Paid Program	Paid Program	★★½ "Denise Calls Up" (1995, Comedy) Tim Daly, Caroleen Feeney.		
COM	Paid Program	Paid Program	The Critic (In Stereo)	The Critic (In Stereo)	Duckman (In Stereo)	Duckman (In Stereo)	Mad TV (In Stereo)		Mad TV (In Stereo)		★★ "Clue" (1985) Estate guests investigate the murder of their host.		
TLV	Paid Program	Paid Program	Paid Program	Paid Program	Paid Program	Paid Program	A Baby Story	A Baby Story	In a Fix A family room is a shambles.		Clean Sweep "Meditation on a Mess"		Trading Spaces
NGEO	Paid Program	Paid Program	Paid Program	Paid Program	Paid Program	6 Second Abs	Be the Creature "Coastal Creatures"		Explorations	Explorations	National Geographic Ultimate Explorer		Nat. Geo. Expl.

SATURDAY AFTERNOON — OCTOBER 30, 2004

	12:30	1 PM	1:30	2 PM	2:30	3 PM	3:30	4 PM	4:30	5 PM	5:30	6 PM	6:30
CBS 2 5	(2)The Old House (5)Apex Media	(2)Paid Program (5)Apex Media	Rodeo: PRCA -- Pace Picante Challenge. Omaha, Neb.			College Football Today (Live)	College Football: Georgia at Florida. (Live)						
WTAE	(12:00) College Football: Teams to Be Announced. (Live)						College Football: Teams to Be Announced. (Live)						
NBC 6 25 8 12	(6)Greater Johnstown Halloween Parade (8)(11)(12)Leroy's Wild Life	(8)(11)(12)Horse Racing: Thoroughbred Championship	(6)Horse Racing: Breeders' Cup World Thoroughbred Championship. (Joined in Progress) From Grand Prairie, Texas. (In Stereo Live)									(6)(8)(11)News (12)News	NBC Nightly News
WB 22	Liberty's Kids	Primary Focus	White Water Trail	Paid Program	Paid Program	★★ "Gun Shy" (2000) Liam Neeson. A nervous federal agent goes under cover to bust mobsters.				★★ "Deceiver" (1998, Mystery) Chris Penn. A brilliant student is questioned in a prostitute's murder.			
FOX 53	Paid Program	★½ "The Crow: City of Angels" (1996) A murdered mechanic rises from the dead to exact revenge.				"The Churchill Files" (1998, Drama) A private eye uncovers a land scheme during his latest case.				Paid Program	Paid Program	Just Shoot Me	Just Shoot Me
PBS 19	Jacques Pepin	Martin Yan	Master Class	Victory Garden	Wood-wright	Yankee Shop	Ask This Old House	This Old House	Tracks Ahead	Find! Old maps.	Lifequest (In Stereo)	Antiques Roadshow "Oklahoma City"	
PBS 36	Magic Moment	My Music Number 151: Superstars of Seventies Soul Live Motown, soul and disco artists perform. (In Stereo)						Roy Orbison & Friends: A Black and White Night Roy Orbison performs classics. (In Stereo)				The Legacy of Jim Croce (In Stereo)	
WGN	Paid Program	Soul Train Boyz II Men, O'Ryan. (N) (In Stereo)		★★ "Spellbinder" (1988, Horror) Timothy Daly. A lawyer is stalked by devil worshippers. (In Stereo)				Mutant X "Kilcherfz"		Andromeda Doyle learns her real identity. (N)		Home Improve.	Will & Grace
VH-1	Movie: "Austin Powers: International Man of Mystery" (1997) Cont'd			The Surreal Life	Best Week Ever	Driven "Tyra Banks" Tyra Banks. (N) (In Stereo)		100 Hottest Hotties "100-81" (In Stereo)		100 Hottest Hotties "80-61" (In Stereo)		100 Hottest Hotties "60-41" (In Stereo)	
HIST	Superheroes	Command Decisions	Decisive Battles	Deep Sea Detectives		UFO Files Evidence of UFO activity in the Bible.		Modern Marvels "World's Longest Bridge"		Tech Effect	Hands on History	Toolbox "Drill"	Guts & Bolts (N)
DISN	Movie: "Halloweentown" Cont'd		"Halloweentown II: Kalabar's Revenge" (2001) Debbie Reynolds.			"Halloweentown High" (2004, Fantasy) Witches protect students from Knights of the Iron Dagger.				The Proud Family	Sister, Sister	Even Stevens	Lizzie McGuire
ESPN	(12:00) College Football: Teams to Be Announced. (Live)					College Gameday Scoreboard (Live)		Streetball	Streetball	Streetball (N)	Streetball (N)	SportsCenter (Live)	
FSP	(12:00) College Football: Missouri at Nebraska. (Live)						College Football: Stanford at UCLA. (Live)						
TNT	Movie: Cont'd	NASCAR Racing: Busch Series -- Aaron's 312. From Hampton, Ga. (Live)					Police Chases	Law & Order "Marathon" (In Stereo)		Law & Order "Compassion" (In Stereo)		★★★ "Carrie" (1976, Horror) Sissy Spacek.	
CNN	CNN Live Saturday	In the Money		CNN Live Saturday		Next at CNN		CNN Live Saturday	Dollar Signs	People in the News First lady Laura Bush.		CNN Live Saturday	
NICK	Hey Arnold!	As Told by Ginger	CatDog Gifts	Oddparents	Oddparents	Danny Phantom	Danny Phantom	Jimmy Neutron	Jimmy Neutron	Sponge-Bob	Sponge-Bob	All Grown Up	All Grown Up
AMC	Movie: ★★ "Silver Bullet" (1985, Horror) Gary Busey. Cont'd			★★★ "An American Werewolf in London" (1981, Horror) David Naughton, Jenny Agutter.				"An American Werewolf in Paris" (1997) A young American meets a lovely lycanthrope while in Paris.				"Halloween 4: Michael Myers"	
TDC	(12:00) A Haunting in Georgia			How to Monsterize Everything A team barges in on people to reinvent their ordinary possessions.				No Opportunity Wasted "Navy SEALs/Aerial Art"		American Hot Rod "Junkyard Dog 2"		American Casino "Gun Toting Chef"	
LIFE	Movie: ★★★ "Death Becomes Her" (1992, Comedy) Meryl Streep. Cont'd			★★ "When the Bough Breaks" (1993) Ally Walker. A young telepath must help find a serial killer.				"A Vision of Murder: The Story of Donielle" (2000) A psychic realizes that her boyfriend is a serial killer.				"Deadly Visions" (2004) Nicolette Sheridan.	
A&E	Makeover Memes	"The Brooke Ellison Story" (2004, Docudrama) A paralyzed youth perseveres in the face of adversity.				Cold Case Files	Airline	Biography "Steve McQueen" (N)		Interrogation Interrogation methods.		American Justice: Martha Moxley Case	
TBS	Movie: ★½ "Simply Irresistible" (1999) A chef spices her dishes with the magic of love. Cont'd				★★★ "Kate & Leopold" (2001, Romance) Meg Ryan. A time-traveling nobleman finds love in the 21st century.					★★½ "Zoolander" (2001) Ben Stiller. A degraced male model is brainwashed to become an assassin.			
FAM	Full House (In Stereo)	Boy Meets World	Boy Meets World	7th Heaven "Getting to Know You" (In Stereo)		Gilmore Girls "Love and War and Snow"		★★ "Tower of Terror" (1997, Mystery) A hapless reporter attempts to solve a 60-year-old case.				★★ "Poltergeist II" (1986) JoBeth Williams.	
TOON	Teen Titans "Fear Itself"	Justice League	Scooby Doo and the Loch Ness Monster			Grim Adventures	Codename: Kid	Foster's Home	Atomic Betty	Scary Godmother Halloween Spooktakular		Mucha Lucha	Mucha Lucha
TDISN	Teamo Supremo	Mickey's House of Villains Mickey and friends cope with troublemakers.			Doug (In Stereo)	The Little Mermaid	Aladdin (In Stereo)	Sabrina's Secret Life	Weeken-ders	Recess (In Stereo)	Recess (In Stereo)	Fillmore (In Stereo)	Fillmore (In Stereo)
SCIFI	Movie: Cont'd	★★½ "Pumpkinhead" (1988, Horror) A man invokes a demon to avenge his son's accidental murder.				★★ "Pumpkinhead II: Blood Wings" (1994, Horror) A tormented youngster returns as a vengeful demon.				★½ "The Bone Snatcher" (2003) Scott Bairstow. A monster wreaks havoc in the South African desert.			
TNN	Car and Driver	Horse-power TV	Trucks! (In Stereo)	Ride-Funkmastr	V-Spot (N) (In Stereo)	★★★ "The Godfather, Part III" (1990, Drama) Al Pacino, Diane Keaton, Talia Shire. Mob infighting leads the Corleones into a bloody gang war. (In Stereo)							
USA	Movie: Cont'd	★★½ "Final Destination" (2000, Horror) Death stalks the young survivors of a fatal plane crash.				PGA Golf: Chrysler Championship -- Third Round. From Palm Harbor, Fla. (Live)						★★★ "Undercover Brother" (2002, Comedy)	
FX	Movie: ★★½ "The X-Files" (1998) Cont'd		★★★ "Bringing Out the Dead" (1999, Drama) Nicolas Cage, John Goodman. An ambulance driver barely clings to the edge of sanity.					★★½ "The Blair Witch Project" (1999, Horror) An unknown entity stalks three lost film students.				★★ "The Prophecy 3: The Ascent" (2000)	
ESPN2	(12:00) College Football: North Carolina State at Clemson. (Live)					College Gameday Now (Live)		Oak Bluffs Monster Shark Tournament		NHRA Drag Racing: ACDelco Nationals Qualifying. Las Vegas.			NHRA Drag Racing
MSNBC	MSNBC News Live	MSNBC News Live		MSNBC News Live		MSNBC News Live		MSNBC News Live		MSNBC News Live		Headliners & Legends: George W. Bush	
SPEED	Trackside At...	Rush Hour on Dirt (N)				Auto Racing: Xtreme Dirt Car Series		Auto Racing	Test Drive Baja 1000	Drag Racing: IHRA Sunoco World Nationals		Tuner	Pit Bull (Live)
OUTDR	Cooks Outdoors	Fly Fishing Masters	Sport Fishing	RV Today (In Stereo)	ATV Magazine	Dirt Rider Adventures	Fearless		Powerboat Racing: Super Boat International		Tour de France	Bull Riding: PBR Built Ford Tough World Finals	
TVL	Leave It to Beaver	MacGyver "Nightmares"		Bonanza "The Thirteenth Man"		Bonanza "The Burning Sky"		Bonanza "The Price of Salt"		Bonanza "Blood Tie"		Bonanza "The Late Ben Cartwright"	
WE	★★½ "Falling in Love" (1984, Drama) Robert De Niro. An engineer and a graphics designer fall in love.				★★★ "Country" (1984, Drama) Jessica Lange, Sam Shepard. A farm woman struggles against government foreclosure.					★★★ "The River" (1984, Drama) Mel Gibson. A farm family uses all its resources to save its land.			
COM	Movie: Cont'd	★ "2001: A Space Travesty" (2000) An inept agent must rescue the president from alien captors.				Mad TV (In Stereo)		Mad TV (In Stereo)		Mad TV "Halloween" (In Stereo)		Mad TV (In Stereo)	
TLV	Trading Spaces	While You Were Out An all-American beach porch.		What Not to Wear "Melanie"		Body Work		Taking Care of Business		In a Fix "Inside Outside"		While You Were Out	
NGEO	Nat. Geo. Expl.	National Geographic Ultimate Explorer		Seconds From Disaster		Explorations	Explorations	Inside the White House (In Stereo)		Air Force One A look at Air Force One.		Inside the Secret Service (In Stereo)	

SATURDAY EVENING — OCTOBER 30, 2004

	7 PM	7:30	8 PM	8:30	9 PM	9:30	10 PM	10:30	11 PM	11:30	12 AM	12:30	1 AM
CBS 2 5	(2)News (5)NewsChannel 5 Weekend Edition	(2)The Insider (5)Entertainment Tonight	48 Hours Mystery (In Stereo)		Without a Trace "Moving On" The team searches for a doctor who disappeared after going jogging. (In Stereo)		48 Hours Mystery (In Stereo)		(2)News (5)NewsChannel 5 Weekend Edition	(2)Jerome Bettis Show (5)The Insider	(2)CSI: Crime Scene Investigation "Boom" (In Stereo) (5)She Spies "3 Woman and a Baby" (In Stereo)		(2)Unexplained Mysteries (In Stereo) (5)Mutant X
WTAE	News	Inside Edition Weekend	★★★ "Monsters, Inc." (2001, Adventure) Voices of John Goodman. Animated. Two monster pals scramble to return a human tyke to her own world.				Desperate Housewives "Who's That Woman?" (In Stereo)		News	The Practice "Goodbye" (In Stereo)		She Spies "3 Woman and a Baby" (In Stereo)	
NBC 6 25 8 12	(6)Friends (In Stereo) (8)Wheel of Fortune (11)(12)Jeopardy!	(6)Drew Carey (8)Fifth Qtr (11)(12)Wheel-Fortune	The Most Outrageous Game Show Moments 4 Comical and unscripted moments. (In Stereo)		The Apprentice "A Tale of Two Leaders" The teams must create a recruitment campaign for the N.Y.P.D. (In Stereo)		Law & Order: Special Victims Unit "Debt" A Chinese woman's daughter is held for ransom by smugglers. (In Stereo)		(6)(8)(11)News (12)News Weekend Paul Hunter	Saturday Night Live (In Stereo)			(6)Twilight Zone (8)Ult. Poker Chal. (11)DateTV (12)Sat. Night Live
WB 22	Dharma & Greg	Dharma & Greg	The X-Files "Genderbender"		Mutant X "Kilcherfz"		Andromeda (N) (In Stereo)		Paid Program	Paid Program	WWE Bottom Line (In Stereo)		Cheers (In Stereo)
FOX 53	Paid Program	MLB Baseball: World Series Game 6 -- Teams TBA. If necessary. (In Stereo) (Live)						News		Mad TV (In Stereo)		Paid Program	It's Showtime
PBS 19	The Lawrence Welk Show "Halloween Party"		Keeping Up	Being Served	As Time Goes By	Waiting for God	Red Green	Dave and Dave	Rare Visions	Destination Unknown	Member's Favorites		
PBS 36	Magic Moments: The Best of 50's Pop Recording artists from the 1950s reunite and perform. (In Stereo)					John Denver: The Wildlife Concert Denver performs favorites, including "Annie's Song."				New Red Green	Doctor Who "War Games" Arrival on an Earth-like planet. (Part 2 of 2)		
WGN	America's Funniest Home Videos (In Stereo)		★½ "Howling II... Your Sister Is a Werewolf" (1985, Horror) Christopher Lee, Annie McEnroe.				WGN News at Nine (In Stereo)		Becker "Pilot"	★ "Freddy's Dead: The Final Nightmare" (1991, Horror) Robert Englund, Lisa Zane. (In Stereo)			
VH-1	100 Hottest Hotties "40-21" (In Stereo)		100 Hottest Hotties "20-1" (In Stereo)		★★½ "Austin Powers: International Man of Mystery" (1997, Comedy) Mike Myers. (In Stereo)				Best Week Ever	The Surreal Life	Driven "Tyra Banks" Tyra Banks. (In Stereo)		Ultimate Albums
HIST	Conspiracy? "Anthrax"		★★½ "The Lost Battalion" (2001, Drama) In 1918, American soldiers are trapped behind enemy lines.				The Face of Evil: Reinhard Heydrich Charting a Nazi leader's rise to power.				★★½ "The Lost Battalion" (2001, Drama) Rick Schroder, Adam Kotz.		
DISN	Phil of the Future	That's So Raven	★★ "The Little Vampire" (2000, Fantasy) An American boy befriends a family of Scottish vampires.				Even Stevens	Lizzie McGuire	Phil of the Future	That's So Raven	The Proud Family	That's So Raven	Kim Possible
ESPN	College Gmday	College Football: Auburn at Mississippi. (Live)						SportsCenter (Live)			College Gameday Final (Live)		Sports-Center
FSP	College Football: Texas Tech at Kansas State. (Live)							Pitts. Tonight	Fant. Football	In My Words	Beyond the Glory Sugar Ray Leonard		Sports Tonight
TNT	Movie: ★★★ "Carrie" (1976, Horror) Cont'd		"Salem's Lot" (2004, Horror) Rob Lowe, Andre Braugher, Donald Sutherland. A writer encounters vampires in his Maine hometown.								★★★ "Misery" (1990) A psychotic fan holds an injured novelist captive.		
CNN	The Capital Gang		CNN Presents "The Fight Over Faith"		Larry King Live		CNN Saturday Night		CNN Presents "The Fight Over Faith"		Larry King Live		Saturday Night
NICK	Drake & Josh	Sponge-Bob	All Grown Up	Romeo! (In Stereo)	All That (In Stereo)	Amanda	Full House (In Stereo)	Full House (In Stereo)	Fresh Prince	The Cosby Show	Roseanne (In Stereo)	Roseanne (In Stereo)	Fresh Prince
AMC	Movie: "Halloween 4: Michael Myers" Cont'd		★★ "Halloween 5" (1989) Donald Pleasence. A child develops a psychic link with maniac Michael Myers.				"An American Werewolf in Paris" (1997) A young American meets a lovely lycanthrope while in Paris.				★★★ "An American Werewolf in London" (1981) David Naughton.		
TDC	Wing Nuts "Bombs Away"		Jekyll and Hyde: The True Story (N)		Lizzie Borden Had an Axe (N)		Exorcists: The True Story (N)		Jekyll and Hyde: The True Story		Lizzie Borden Had an Axe		Exorcists-Story
LIFE	Movie: "Deadly Visions" (2004, Suspense) Cont'd		"A Touch of Hope" (1999) Anthony Michael Hall. Healer Dean Kraft struggles with his newfound power.				Missing "Deep Cover" (N)		What Should You Do? (N)		★★★ "Death Becomes Her" (1992, Comedy) Meryl Streep, Bruce Willis.		
A&E	City Confidential		Cold Case Files Murder of the heir to the U-Haul fortune; new fingerprint technology.				City Confidential "Horror in Amityville"		First 48		Cold Case Files "Terror in Telluride; Signature of a Killer"		
TBS	★★★ "The Matrix" (1999, Science Fiction) (PA) Keanu Reeves, Laurence Fishburne. A computer hacker learns his world is a computer simulation.						College Football: Teams to Be Announced. (Live)						
FAM	Movie: ★★ "Poltergeist II" (1986, Horror) Cont'd		"The Hollow" (2004) Kevin Zegers. Ichabod Crane's descendant conjures the Headless Horseman.				"The Hollow" (2004) Kevin Zegers. Ichabod Crane's descendant conjures the Headless Horseman.				3rd Rock-Sun	3rd Rock-Sun	Goldin Sports
TOON	Duel Masters	Rave Master (N)	Teen Titans (N)	Justice League	Megas XLR	Yuyu Hakusho	Dragonball GT (N)	Rurouni Kenshin	Futurama (In Stereo)	Venture Bros.	"The Animatrix" (2003) Animated. Nine stories related to "The Matrix."		
TDISN	Legend of Tarzan	Power Rangers	Super Robot	Super Robot	Super Robot	Super Robot	Super Robot	Super Robot	House of Mouse	Timon & Pumbaa	Gargoyles (In Stereo)	Gargoyles (In Stereo)	Aladdin (In Stereo)
SCIFI	"Darklight" (2004, Horror) Shiri Appleby. A demon and a secret-society member hunt an evil beast.				"Gargoyles: Wings of Darkness" (2004) Michael Pare. An ancient creature wreaks havoc in Romania.				★★ "Arachnid" (2001, Horror) Alex Reid. Stranded scientists become lunch for a mutated spider.				"Gar-goyles"
TNN	World's Wildest Police Videos (In Stereo)		World's Wildest Police Videos (In Stereo)		World's Wildest Police Videos (In Stereo)		World's Wildest Police Videos (In Stereo)		WWE Velocity (N) (In Stereo)		MXC (In Stereo)	Blind Date (In Stereo)	Ult. Gamer
USA	Movie: "Undercover Brother" (2002) Cont'd		Law & Order: Special Victims Unit "Coerced"		Law & Order: Special Victims Unit "Choice"		Law & Order: Special Victims Unit (In Stereo)		Law & Order: Criminal Intent "Great Barrier"		★★★½ "The Exorcist" (1973, Horror) Ellen Burstyn, Linda Blair. Premiere.		
FX	Movie: "The Prophecy 3: The Ascent" Cont'd		★½ "Bless the Child" (2000, Horror) A deadly cult targets a 6-year-old with miraculous powers.				Fear Factor Miss USA contestants. (In Stereo)		Cops "Arizona"	★★ "America's Sweethearts" (2001) Julia Roberts. A studio lackey must reunite two estranged stars.			
ESPN2	College Football: Miami at North Carolina. (Live)						College Gmday	I'd Do Anything Contestants compete to win a sports fantasy. (N)			Baseball Tonight	NFL Live (Live)	"Hustle" (2004)
MSNBC	Headliners & Legends "John Kerry" John Kerry		George Bush: The Father's Footsteps		John Kerry: Bringing the War Home		Headliners & Legends: George W. Bush		Headliners & Legends "John Kerry" John Kerry		George Bush: The Father's Footsteps		John Kerry
SPEED	Speed News	Two Guys Garage (N)	Auto Racing: IROC Series. Hampton, Ga.		NASCAR Live (Live)		NASCAR Drivers 360 (N)		Autorotica 2004 Festival of Speed		Speed News	Pit Bull	★★ "Speed Merchants"
OUTDR	Bull Riding: PBR Built Ford Tough World Finals.		2004 American Freestyle Bullfighting		Bull Riding: PBR Built Ford Tough World Finals. Las Vegas. (Live)					Cowboy 101	Bull Riding: PBR Built Ford Tough World Finals. Las Vegas		
TVL	Bonanza "Commitment of Angelus"		Inside TV Land "Primetime"		Andy Griffith	Leave It to Beaver	Sanford and Son	All in the Family	Three's Company	Three's Company	Cheers	Cheers (In Stereo)	All in the Family
WE	Movie: Cont'd	★★★½ "Places in the Heart" (1984, Drama) Sally Field. A Texas widow fights to maintain her Depression-era life.					McLeod's Daughters "Taking the Reins"		★★½ "Heartburn" (1986, Drama) Jack Nicholson, Meryl Streep, Jeff Daniels. A professional couple find their marriage crumbling.				
COM	Mad TV "Halloween" (In Stereo)		Com.-Presents	Com.-Presents	Chappelle's Show	Chappelle's Show	Drawn Together	Shorties Watchin'	Wanda Does It	Wanda Does It	Chappelle's Show	Chappelle's Show	★½ "Scary Movie 2"
TLV	What Not to Wear "Michele"		Trading Spaces "Miami: Ten Court"		Trading Spaces "Seattle: 46th Place" (N)		Taking Care of Business "Be-Speckled Trout" (N)		Trading Spaces "Miami: Ten Court"		Trading Spaces "Seattle: 46th Place"		Taking Care
NGEO	(6:00) Inside the Secret Service (In Stereo)		Expeditions to the Edge "Mt. Hood Crash"		Seconds From Disaster		Interpol Investigates "Deadly Traffic"		Expeditions to the Edge "Mt. Hood Crash"		Seconds From Disaster		Interpol Inv.

SUNDAY MORNING — OCTOBER 31, 2004

	6 AM	6:30	7 AM	7:30	8 AM	8:30	9 AM	9:30	10 AM	10:30	11 AM	11:30	12 PM
CBS 2 2 5 5	(2)Freeland (5)Wall Street Journal Report	(2)Sunday Business Page (5)Critter Gitters (EI)	(2)Little Bill (5)Animal Adventures Black mambas.	(2)Blue's Clues (5)Harvest Time Ministries	(2)Teaching of Christ (5)Wings of Faith	(2)Sunday Edition	CBS News Sunday Morning (In Stereo)			Face the Nation (In Stereo)	(2)Showcase-Hme (5)West Virginia Works	(2)Steelers Kick-Off (5)Church of Christ	NFL Today Host Greg Gumbel. (Live)
WTAE 4	The Chris Matthews Show	News	News							This Week With George Stephanopoulos		Teen Kids News (N)	The Proud Family (In Stereo) (EI)
NBC 6 6 8 25 11 8 12 12	(6)(8)Paid Program (11)Mass on TV (12)Evangelistic Outreach	(6)Gospel Nt. (8)Wall Street Jrnl (11)Paid (12)New Day	(6)In Touch (8)Through the Bible (11)News (12)Woods and Water	(8)Contemporary Retirement (12)Teen Kids News	(6)(8)Today (12)Decision Makers	(12)News	(6)(8)Meet the Press (12)Today Rachael Ray; Gerry McCambridge; costume contest. (In Stereo)		(6)(11)Region's Bus. (8)Chris Matthews Show (12)Meet Press	(6)Hour of Power (8)Gateway Ministries Fresh Fire (11)Meet the Press	(8)Paid Program (12)The Chris Matthews Show	(6)Jack Van Impe Presents (8)(11)Paid Program (12)Decision Makers	Countdown to Green (In Stereo Live)
WB 7 22	Paid Program	Paid Program	Paid Program	Paid Program	In Touch (In Stereo) (Part 4 of 4)		Paid Program	Paid Program	Paid Program	Paid Program	Guthy-Renker	Guthy-Renker	"Tigger Movie"
FOX 10 53	Focus on Pittsburgh	Paid Program	The Coral Ridge Hour		Paid Program	Believer's Voice	Day of Discovery	Paid Program	Fox News Sunday With Chris Wallace (In Stereo)		Paid Program	Paid Program	Fox NFL Sunday
PBS 13 13	Sesame Street "Cookie Monster Writes a Story"		Jakers! The Adventures	Zoboomafoo	Mister Rogers	Angelina Ballerina	Thomas & Friends	Anne of Green	Big Comfy Couch	Sagwa-the Cat	DragonflyTV	Lifesteps With	It's an Age Thing!
PBS 16 36	Caillou (In Stereo) (EI)	Gina D's Kids Club	Yoga for the Rest of Us Yoga regime. (In Stereo)		Mariachi: The Spirit of Mexico International Mariachi Festival in Guadalajara. (In Stereo)				Peter, Paul and Mary: "Carry It On: A Musical Legacy" (In Stereo)				Welk-Milestones
WGN 22	(5:30) Singsation! (In Stereo)		Changing Your World	Feed the Children	Key of David	Ronnie Floyd	The X-Files "Ice" (In Stereo)		The X-Files "Irresistible" (In Stereo)		The X-Files "The Walk" (In Stereo)		The X-Files (In Stereo)
VH-1 23	Jump Start (In Stereo)				Top 20 Countdown (In Stereo)				Best Week Ever	Totally Obsessed	Motormouth	The Surreal Life	Red Carpet
HIST 24	Quest for the Bay "Beyond Hell's Gate"		Quest for the Bay (In Stereo) (Part 5 of 5)		History's Bus	History-CENTER	Stories From the Hall of Fame: National Baseball		Tactical to Practical		Mail Call	History's Mysteries	Haunted History
DISN 26	Winnie-Pooh	Bear in House	The Koala Brothers	The Wiggles	Higglytown Heroes	JoJo's Circus	The Wiggles	Stanley	Rolie Polie Olie	Mickey's House of Villains Mickey and friends cope with troublemakers.			Boy Meets World
ESPN 27	College Football	SportsCenter		College Gameday Final		NFL Matchup	SportsCenter	Outside the Lines (Live)	Sports Reporters	SportsCenter	NFL Countdown (Live)		
FSP 28	Paid Program	Pitts. Tonight	Paid Program	Paid Program	Paid Program	Pitts. Tonight	H.S. Practice	Penn St. Story	Fant. Football	NASCAR This Morning			Across America
TNT 29	★★★ "To Die For" (1995) Nicole Kidman. A woman will stop at nothing to achieve television stardom.				★★ "Once You Meet a Stranger" (1996, Suspense) A train trip leads to a game of murder for a celebrity.				★½ "Chill Factor" (1999, Action) A weapon must be kept cold to curb its destructive power.				"Absolute Power"
CNN 30	Presents		CNN Sunday Morning			House Call	CNN Sunday Morning		Inside Politics Sunday Iowa debate preview.		CNN Live Sunday	Reliable Sources	Late Edition
NICK 33	Thornberrys	Hey Arnold!	Rocket Power	Rugrats (In Stereo)	Jimmy Neutron	Jimmy Neutron	SpongeBob	SpongeBob	Oddparents	Oddparents	Danny Phantom	Teenage Robot	Doug (In Stereo)
AMC 34	★★ "Psycho III" (1986) Anthony Perkins.		20: EW's Scariest Movies		★★ "The Amityville Horror" (1979, Horror) James Brolin, Margot Kidder. A family's Long Island home is possessed by evil spirits.					FilmFakers "Croc Park"		★★ "Amityville II: The Possession" (1982)	
TDC 35	6 Second Abs	Paid Program	Paid Program	Paid Program	Paid Program	Paid Program	Monster House "Retro Future House"		Monster House A high-octane makeover.		Monster House Tropical-themed house.		Monster House
LIFE 36	Paid Program	Paid Program	Paid Program	Paid Program	Paid Program	Paid Program	Paid Program	Paid Program	Head 2 Toe	The Golden Girls	★★ "Reunion" (1994, Drama) A death changes life for a New England woman.		
A&E 37	Paid Program	Paid Program	Inside This Old House	Ask This Old House	Breakfast With the Arts "Live by Request Starring John Fogerty" John Fogerty.				Biography "Martina Navratilova"		American Justice: Scarsdale Diet Doctor		Greatest Pharaohs
TBS 38	CHiPs Bonnie is offered a stunt driving job.		Interstitial	★½ "Simply Irresistible" (1999, Romance) A chef spices her dishes with the magic of love.				★★ "Maid to Order" (1987, Fantasy) Ally Sheedy. A spoiled heiress is transformed into a penniless maid.				★★★ "Kate & Leopold" (2001) Meg Ryan.	
FAM 39	Paid Program	Amazing Facts	Super Robot	Super Robot	Super Robot	Super Robot	Super Robot	Super Robot	Super Robot	Super Robot	Power Rangers	Power Rangers	Full House (In Stereo)
TOON 40	Dexter's Laboratory	Dexter's Laboratory	Totally Spies	Totally Spies	Static Shock	Yu-Gi-Oh! (In Stereo)	Jackie Chan	Code Lyoko	Codename: Kid	Scooby-Doo and the Monster of Mexico			Foster's Home
TDISN 42	Doug (In Stereo)	Doug (In Stereo)	Sabrina's Secret Life	Sabrina's Secret Life	Timon & Pumbaa	Timon & Pumbaa	Alvin and the Chipmunks Meet the Wolfman			Teamo Supremo	House of Mouse	Recess (In Stereo)	The Proud Family
SCIFI 43	Paid Program	Paid Program	Paid Program	Paid Program	Paid Program	Paid Program	★★★ "Salem's Lot" (1979, Horror) David Soul, James Mason, Lance Kerwin. A novelist uncovers vampirism in his New England hometown.						
TNN 44	Paid Program	Paid Program	Paid Program	Paid Program	Dr. Frederick K. Price (In Stereo)		Real TV (In Stereo)	Real TV (In Stereo)	Dangerous Curves (N)	Ride-Funkmastr	The WWE Experience (N) (In Stereo)		Top Dead Center
USA 45	Coach (In Stereo)	Coach (In Stereo)	Paid Program	6 Second Abs	Paid Program	Paid Program	★★★ "Halloween" (1978, Horror) An escaped maniac embarks on a holiday rampage of revenge.				PGA Tour Sunday (Live)		Coach (In Stereo)
FX 46	Paid Program	Paid Program	★★★ "Bringing Out the Dead" (1999, Drama) Nicolas Cage, John Goodman. An ambulance driver barely clings to the edge of sanity.					★★ "America's Sweethearts" (2001, Comedy) Julia Roberts, Billy Crystal. A studio lackey must reunite two estranged stars.					Fear Factor (In Stereo)
ESPN2 47	Advantage Adventures	Real Tree Outdoors	Fishin' Hole	K9 Nation	Whitetail Country	Dog On It!	Ultimate Outdoors	Under Wild Skies	Wildlife Quest	Bassmasters Eufaula, Ala.		Inside Drag Racing (N)	NHRA 2day (Live)
MSNBC 48	MSNBC Investigates: True Believers		Economy Watch		MSNBC News Live		MSNBC News Live		MSNBC News Live		MSNBC News Live		MSNBC News Live
SPEED 49	Paid Program	Paid Program	Fifth Gear	Pit Bull	Speed News	Motor Sport	Chop Cut Rebuild	Barrett-Jackson	Autoline Detroit (N)	AutoWeek (N)	Two Guys Garage	My Classic Car	Motorcycle Racing
OUTDR 51	Paid Program		Paid Program	This Happened	Americana Outdoors	Americana Outdoors	Outfitter Journal	Sighting	American Safari	The World of Beretta	Ducks Unlimit.	Bill Dance Outdoors	Roland Martin
TVL 52	Gunsmoke "Baker's Dozen"		Bonanza "Commitment of Angelus"		Carol Burnett	Flip Wilson	Addams Family	Dick Van Dyke	Mister Ed	The Munsters	Bewitched	Green Acres	Inside TV Land
WE 55	Paid Program	Paid Program	Paid Program	Guthy-Renker	Paid Program	Paid Program	Paid Program	Paid Program	Paid Program	Paid Program	Allure Backstge	★★ "Pocahontas: The Legend" (1995, Drama)	
COM 57	Paid Program	Paid Program	Mad TV "Halloween" (In Stereo)		★★★★ "Young Frankenstein" (1974) Gene Wilder. Dr. Frankenstein's grandson returns to Transylvania.				★★½ "Ghostbusters II" (1989, Comedy) Bill Murray. A long-dead Carpathian warlock attempts to return to Earth.				
TLV 58	Paid Program	Paid Program	6 Second Abs	Paid Program	Paid Program	Paid Program	Makeover Story	Makeover Story	In a Fix Peter learns home improvement.		While You Were Out Creating a baby nursery.		Trading Spaces
NGEO 59	Paid Program	Paid Program	Paid Program	Paid Program	Paid Program	Guthy-Renker	Reptile Rulers	Reptile Rulers	Explorations	Explorations	Totally Wild	Totally Wild	Dangerously

SUNDAY AFTERNOON — OCTOBER 31, 2004

	12:30	1 PM	1:30	2 PM	2:30	3 PM	3:30	4 PM	4:30	5 PM	5:30	6 PM	6:30
CBS 2 2 5 5	(12:00) NFL Today Host Greg Gumbel. (Live)	NFL Football: Baltimore Ravens at Philadelphia Eagles. Lincoln Financial Field. (Live)						NFL Football: New England Patriots at Pittsburgh Steelers. Heinz Field. (Live)					
WTAE 4	NBA Inside Stuff (N)	Figure Skating: Smart Ones Skate America.		PGA Golf: Chrysler Championship – Final Round. From Westin Innisbrook Resort in Palm Harbor, Fla. (Live)						Tour Championship Preview Show (N)		News	ABC World News Tonight
NBC 6 6 8 25 11 8 12 12	NASCAR Racing: Nextel Cup Series -- Bass Pro Shops MBNA 500. From Hampton, Ga. (In Stereo Live)								Bull Riding: PBR Built Ford Tough World Finals. Las Vegas. (In Stereo Live)			(6)(8)(11)News (12)News	NBC Nightly News
WB 7 22	Movie: ★★ "The Tigger Movie" (2000) Voices of Jim Cummings. Cont'd			★½ "Joe's Apartment" (1996, Comedy) Jerry O'Connell, Jim Sterling.			Paid Program	Elimidate (N)		Scooby-Doo	What I Like About You	Jack & Bobby (In Stereo)	
FOX 10 53	Fox NFL Sunday	NFL Football: Regional Coverage -- St. Louis at Buffalo, Detroit at Dallas, Green Bay at Washington or N.Y. Giants at Minnesota. (In Stereo Live)						NFL Postgame	Paid Program	★★ "Kazaam" (1996) Shaquille O'Neal. A troubled inner-city boy is befriended by a giant genie.			
PBS 13 13	Lifequest (In Stereo)	Second Opinion	On Q	Black Horizons	Tony Brown	Civil Liberties, Security & The USA Patriot Act		God in Government (In Stereo)		First Lady: Public Expectations		Nature "Pale Male" (In Stereo)	
PBS 16 36	(12:00) Lawrence Welk: Milestones and Memories Stars from "The Lawrence Welk Show" perform crowd-pleasing favorites.					Bobby Darin: Mack Is Back! Bobby Darin performs hits. (In Stereo)			An Evening With Nat King Cole A 1961 concert. (In Stereo)			Andre Rieu: Live in Tuscany (In Stereo)	
WGN 22	(12:00) The X-Files	The X-Files "Humbug" (In Stereo)		The X-Files (In Stereo)		The X-Files "Pusher" (In Stereo)		The X-Files "Never Again" (In Stereo)		The X-Files "Home" (In Stereo)		The X-Files "The Post-Modern Prometheus"	
VH-1 23	Red Carpet	Motormouth	Best Week Ever	Driven "Tyra Banks" Tyra Banks. (In Stereo)		I Love the '90s "1995" (In Stereo)		I Love the '90s "1996" (In Stereo)		Driven "Tyra Banks" Tyra Banks. (In Stereo)		I Love the '90s "1997" (In Stereo)	
HIST 24	Haunted History	Haunted History Tombstone, Ariz.		Amityville: The Haunting		Amityville: Horror or Hoax?		Bigfoot and Other Monsters		History's Mysteries Vampires and folklore.		Bloodlines: The Dracula Family Tree	
DISN 26	That's So Raven	Sister, Sister	Even Stevens	★★½ "Hocus Pocus" (1993) Bette Midler. Youths conjure up three child-hungry witches on Halloween.				Lilo & Stitch	Brandy & Mr.	Kim Possible	The Proud Family	Dave the Barbarian	Lizzie McGuire
ESPN 27	(11:00) NFL Countdown	PBA Bowling: Miller High Life Masters. Milwaukee. (Live)			Smarty Jones	Oak Bluffs Monster Shark Tournament		Oak Bluffs Monster Shark Tournament		Oak Bluffs Monster Shark Tournament		Oak Bluffs Monster Shark Tournament	
FSP 28	Sports Talk	The Sports List	54321 Weekly	I, Max	Endless Golf	Billiards: World Pool Championship.		Poker Superstars Invitational Tournament		AVP Nissan Series Volleyball: Women.		The Next Great Champ (N)	
TNT 29	Movie: ★★ "Absolute Power" (1997) A master thief stumbles into a presidential conspiracy. Cont'd				★★★½ "Presumed Innocent" (1990, Drama) Harrison Ford, Brian Dennehy. A married prosecutor goes on trial for his lover's murder.					★★★ "A Time to Kill" (1996, Drama) A lawyer's defense of a black man arouses the Klan's ire.			
CNN 30	(12:00) Late Edition Primetime			People in the News First lady Laura Bush.		In the Money		CNN Live Sunday		Next at CNN		CNN Live Sunday	
NICK 33	Jimmy Neutron	Rocko's Life	Rugrats (In Stereo)	The Angry Beavers	ChalkZone (In Stereo)	CatDog (In Stereo)	Oddparents	Told by Ginger	Hey Arnold!	SpongeBob	Danny Phantom	Sabrina-Witch	All That (In Stereo)
AMC 34	Movie: ★★ "Amityville II: The Possession" (1982, Horror) Cont'd			★★ "Amityville: The Demon" (1983) Tony Roberts. A skeptical newsman moves into the haunted home.				★★ "Halloween 4: The Return of Michael Myers" (1988, Horror) Donald Pleasence, Danielle Harris.				★★ "Halloween 5" (1989) Donald Pleasence.	
TDC 35	Monster House	Monster House "Jurassic House"		Monster House "Fright House"		Monster House "Mad Scientist House"		Monster House "Sports House"		Monster House "Surfer Girl House"		Monster House "Shark House" Shark tank.	
LIFE 36	Movie: Cont'd	"The Lottery" (1996, Suspense) Dan Cortese. A New England town holds a horrifying annual ritual.				★★ "Buried Secrets" (1996, Horror) A ghost asks a young woman to help nab her mother's killer.				★★ "I've Been Waiting For You" (1998) A teenager may be the reincarnation of a long-dead witch.			
A&E 37	(12:00) Greatest Pharaohs (Part 1 of 2)			The Greatest Pharaohs Amenhotep's and Queen Nefertiti's ascensions to the throne. (Part 2 of 2)				Inside This Old House	Ask This Old House	Sell This House	Sell This House	Find & Design	Find & Design
TBS 38	Movie: ★★★ "Kate & Leopold" (2001, Romance) Meg Ryan. Cont'd			★★½ "Coneheads" (1993) Dan Aykroyd. The "Saturday Night Live" aliens adjust to life on Earth.				★★½ "Zoolander" (2001) Ben Stiller. A disgraced male model is brainwashed to become an assassin.				"Austin Powers: The Spy Who Shagged Me"	
FAM 39	Full House (In Stereo)	Boy Meets World	Boy Meets World	7th Heaven "Halloween" (In Stereo)		Gilmore Girls "Rory's Dance"		★★ "The Haunting of Seacliff Inn" (1994) A ghost plagues the new owners of a bed-and-breakfast inn.				"The Hollow" (2004, Horror) Kevin Zegers.	
TOON 40	Grim Adventures	The Grim Adventures of Billy and Mandy		The Grim Adventures of Billy and Mandy		The Grim Adventures of Billy and Mandy		The Grim Adventures of Billy and Mandy		The Grim Adventures of Billy and Mandy		Grim Adventures	Grim Adventures
TDISN 42	Weekenders	Lloyd in Space	Buzz Lightyear	Alvin and the Chipmunks Meet the Wolfman			Recess (In Stereo)	Sabrina's Secret Life	Weekenders	Recess (In Stereo)	Recess (In Stereo)	Fillmore (In Stereo)	Fillmore (In Stereo)
SCIFI 43	Movie: Cont'd	★★ "Halloween II" (1981) Jamie Lee Curtis. Mass murderer Michael Myers' reign of terror continues.				★★ "Halloween III: Season of the Witch" (1982) A maskmaker plots to turn Halloween into a bloodbath.				"Out for Blood" (2004, Horror) Kevin Dillon. A detective hunts the vampire who attacked him.			
TNN 44	Car and Driver	Horsepower TV	Trucks! (In Stereo)	World's Wildest Police Videos (In Stereo)		★★ "Nightmares" (1983, Horror) Cristina Raines. Commonplace items take on malevolent meanings.				★★★ "The Funhouse" (1981, Horror) A carnival attraction holds grisly death for four teenagers.			
USA 45	★★★½ "The Exorcist" (1973, Horror) Ellen Burstyn, Linda Blair. An actress's 12-year-old daughter is possessed by a demon.					★★★ "Halloween" (1978, Horror) An escaped maniac embarks on a holiday rampage of revenge.				★★½ "Frankenstein" (2004, Horror) A detective encounters an ageless doctor and his creation.			
FX 46	(12:00) Fear Factor	Fear Factor (In Stereo)		Fear Factor Contestants cause a head-on collision.		Fear Factor "Blizzard Show" (In Stereo)		Fear Factor "Halloween Episode" (In Stereo)		Fear Factor "All Gross Show" (In Stereo)		Fear Factor (In Stereo)	
ESPN2 47	Auto Racing	Women's College Volleyball: Minnesota at Wisconsin.			Cheerleading: National High School Champ.		Cheerleading	Cheerleading: All-Star Championship		MLS Soccer: Eastern Conference Semifinal Game 2 -- New England Revolution at Columbus Crew. (Live)			
MSNBC 48	MSNBC News Live	MSNBC News Live		MSNBC News Live		MSNBC News Live		MSNBC News Live		MSNBC News Live		Scarborough Country (Live)	
SPEED 49	Motorcycle Racing	Motorcycle Racing: MotoGP World Champ.		Auto Racing	Auto Race	Auto Racing: Le Mans Endurance Series.		Auto Racing: Rolex Sports Car Series. Fontana, Calif. (Live)					
OUTDR 51	Great Outdoors	One More Cast	Water Dogs	RV Today (In Stereo)	Outside Magazine	Bull Riding: PBR Built Ford Tough World Finals.		Triathlon: Ironman Germany.		Equestrian: Grand Pris de Penn National		America's Horse	America's Horse
TVL 52	Inside TV Land	MacGyver "Deathlock"		Gunsmoke "Baker's Dozen"		Gunsmoke "The Victim"		Gunsmoke "Nowhere to Run"		Gunsmoke "Blood Money"		Gunsmoke "Dead Man's Law"	
WE 55	Movie: "Pocahontas: The Legend" Cont'd		"The Awakening" (1995) Cynthia Geary. A bounty hunter brings adventure to a sedate woman's life.				★★½ "Heartburn" (1986, Drama) Jack Nicholson, Meryl Streep, Jeff Daniels. A professional couple find their marriage crumbling.					McLeod's Daughters "Taking the Reins"	
COM 57	Mad TV "Halloween" (In Stereo)		★★ "Weird Science" (1985, Comedy) Two high-school nerds conjure up the woman of their dreams.				★★★★ "Young Frankenstein" (1974) Gene Wilder. Dr. Frankenstein's grandson returns to Transylvania.				★★½ "Ghostbusters II" (1989, Comedy) Bill Murray, Dan Aykroyd.		
TLV 58	Trading Spaces	Clean Sweep Gary just moved in with Jennifer.		Escape From Experiment Island		Rides "Eleanor" Building customized vehicles.		Overhaulin' "Beverly Hills Camaro"		America's Ugliest Bathrooms Sanctuary in the home.			
NGEO 59	Dangerously	Air Emergency "Fatal Error"		Naked Science "Angry Earth"		Dangerous Jobs "Hurricane!"		Megastructures "Itaipu Dam"		Interpol Investigates "Deadly Traffic"		Expeditions to the Edge "Mt. Hood Crash"	

SUNDAY EVENING — OCTOBER 31, 2004

	7 PM	7:30	8 PM	8:30	9 PM	9:30	10 PM	10:30	11 PM	11:30	12 AM	12:30	1 AM
CBS 2 2 5 5	60 Minutes (In Stereo)		Cold Case "Who's Your Daddy?" Lilly probes the case of two immigrants murdered during a robbery. (N) (In Stereo)		"The Madam's Family: The Truth About Canal Street Brothel" (2004, Docudrama) Ellen Burstyn, Annabella Sciorra, Dominique Swain. Premiere. Three generations of women run a New Orleans brothel.				(2)News (5)NewsChannel 5 Weekend Edition	(2)Sports Showd. (5)Sports Machine	(2)The West Wing "Night Five" (5)Blind Date (N)	(5)Blind Date (In Stereo)	(2)The Insider (5)The Outer Limits
WTAE 4	America's Funniest Home Videos (N) (In Stereo)		Extreme Makeover: Home Edition "Ali Family" (N) (In Stereo)		Desperate Housewives "Come In, Stranger" (N) (In Stereo)		Boston Legal "An Eye for an Eye" (N) (In Stereo)		News	The Practice "Gideon's Crossover" (In Stereo)		Entertainment Tonight (N) (In Stereo)	
NBC 6 6 8 25 11 8 12 12	Dateline NBC (In Stereo)		American Dreams "Clear and Present Danger" The Pryors learn that JJ is MIA after he is captured by the Vietcong. (N) (In Stereo)		Law & Order: Criminal Intent "In the Dark" Detectives seek the killer of homeless men whose bodies were sold to labs. (N) (In Stereo)		Crossing Jordan "Bad Moon Rising" Woody teams up with an ambitious cop to interrogate a man suspected of being a serial killer. (In Stereo)		(6)(8)(11)News (12)News Weekend Paul Hunter	(6)Cops (8)Sports (11)Cops (12)CSI: Crime Scn	(6)Cops "Cops in Fort Worth" (8)Fifth Quarter (11)Cops	(6)Maximum Exp. (8)Golf (11)Outer Limits (12)Inside Edition	(8)The X-Files "The Walk" (In Stereo) (12)Ebert & Roeper (In Stereo)
WB 7 22	Steve Harvey's Big Time (In Stereo)		Charmed "Someone to Witch Over Me" (N)		The Mountain "Best Laid Plans" (N) (In Stereo)		Cheers "Loverboyd"	Paid Program	Victory Christian	Blind Date (In Stereo)	Blind Date (In Stereo)	Cheaters Follow-up with Andrea. (N) (In Stereo)	
FOX 10 53	The Simpsons	MLB Baseball: World Series Game 7 -- Teams TBA. If necessary. (In Stereo Live)						News	Sports Xtra	Will & Grace	Will & Grace	Paid Program	Paid Program
PBS 13 13	Secrets of the Dead "Witches' Curse"		Nature "Animals Behaving Badly"		Masterpiece Theatre (N) (In Stereo)		Program-Buildings and Other Roadside Stuff		Travels in Europe	Burt Wolf: Travels	Globe Trekker "Iran" (In Stereo)		Live From Studio A
PBS 16 36	(6:00) Andre Rieu: Live in Tuscany (In Stereo)		Morgan Choir: A Silver Celebration The Morgan State University Choir in concert. (In Stereo)						Tucker Carlson	Tavis Smiley	Masterpiece Theatre (N) (In Stereo)		Nature (In Stereo)
WGN 22	The X-Files "Bad Blood" (In Stereo)		"Dracula: Dead and Loving It" (1995) Mel Brooks' parody of the famous Transylvanian bloodsucker.				WGN News at Nine	Instant Replay	Maximum Exposure		The Twilight Zone (In Stereo)		Unexplained
VH-1 23	I Love the '90s "1998" (In Stereo)		★★½ "Austin Powers: International Man of Mystery" (1997, Comedy) Mike Myers. (In Stereo)				The Surreal Life (N)	Motormouth (N)	Totally Obsessed	Best Week Ever	The Surreal Life	Motormouth	Reality Secrets
HIST 24	The Haunted History of Halloween		Witch Hunt Witch trials in Salem, Mass., in 1692. (N)			Conspiracy? The U.S. base known as Area 51		Weird U.S. (N)		Ben Franklin	Witch Hunt Witch trials in Salem, Mass., in 1692.		
DISN 26	Phil of the Future	That's So Raven	★★ "Under Wraps" (1997, Adventure) Adam Wylie, Mario Yedidia.			★★½ "Hocus Pocus" (1993) Bette Midler. Youths conjure up three child-hungry witches on Halloween.				Boy Meets World	The Proud Family	That's So Raven	Kim Possible
ESPN 27	SportsCenter	NFL Primetime (Live)		NFL Football: San Francisco 49ers at Chicago Bears. Soldier Field. (Live)						SportsCenter (Live)			NFL Primetime
FSP 28	Beyond the Glory Walter Payton.		Poker Superstars Invitational Tournament		Poker Superstars Invitational		Sports Tonight	Sports Tonight	Beyond the Glory Walter Payton.		The Next Great Champ		Sports Tonight
TNT 29	Movie: ★★★ "A Time to Kill" (1996) Cont'd		★★ "U.S. Marshals" (1998, Suspense) Tommy Lee Jones, Wesley Snipes. Sam Gerard gets caught up in another fugitive case.					★★ "U.S. Marshals" (1998, Suspense) Tommy Lee Jones, Wesley Snipes. Sam Gerard gets caught up in another fugitive case.					★½ "Chill Factor"
CNN 30	People in the News First lady Laura Bush.		Presents		Larry King Live		CNN Sunday Night		Presents		Larry King Live		Sunday Night
NICK 33	Drake & Josh	Ned's School	Unfabulous (In Stereo)	Romeo! (In Stereo)	Full House (In Stereo)	Full House (In Stereo)	Roseanne "Boo!"	Roseanne (In Stereo)	Roseanne (In Stereo)	Roseanne (In Stereo)	Roseanne (In Stereo)	Roseanne (In Stereo)	Roseanne (In Stereo)
AMC 34	Movie: ★★ "Halloween 5" (1989, Horror) Cont'd		★★★ "Scream 2" (1997, Horror) David Arquette, Neve Campbell. A psychotic slasher rampages through an Ohio college town.					★★★ "Scream 2" (1997, Horror) David Arquette, Neve Campbell. A psychotic slasher rampages through an Ohio college town.					"Amityvl Horror"
TDC 35	Monster House "Biker House" Biker house.		MythBusters		L.A. 10,000 B.C. The earliest Americans come face to face with giant beasts. (N)				MythBusters		L.A. 10,000 B.C.		
LIFE 36	★★½ "The Colony" (1995) John Ritter. Rule-breakers in an exclusive community meet with death.				Strong Medicine "Graft" (N)		Wild Card Victim of identity theft.		Missing "Truth or Dare" (Part 2 of 2)		Wild Card "Blind in a Bind"		Providence (In Stereo)
A&E 37	Fatal Fathers		★★★½ "Chocolat" (2000, Fantasy) Juliette Binoche. Premiere. An unconventional candymaker stirs up a staid French town.					Growing Up Gotti	CSI: Miami "Just One Kiss" (In Stereo)		★★★½ "Chocolat" (2000, Fantasy) Juliette Binoche, Lena Olin.		
TBS 38	Movie: "Austin Powers-Spy" Cont'd		★★★ "Men in Black" (1997, Science Fiction) Secret agents monitor extraterrestrial activity on Earth.				★★★ "Men in Black" (1997, Science Fiction) Secret agents monitor extraterrestrial activity on Earth.				★★½ "Batman Forever" (1995, Adventure) (PA) Val Kilmer.		
FAM 39	Movie: "The Hollow" (2004, Horror) Cont'd		★½ "I Know What You Did Last Summer" (1997, Horror) Jennifer Love Hewitt, Ryan Phillippe.				Smallville "Cool" (In Stereo)		Whose Line?	Whose Line?	Joel Osteen	Feed the Children	Zola Levitt Presents
TOON 40	Scooby Doo and the Loch Ness Monster			Atomic Betty (N)	Cartoon Cartoon's Greatest Hits		Teen Titans	Megas XLR	Hunger-force	Hunger-force	Hunger-force	Hunger-force	Hunger-force
TDISN 42	Legend of Tarzan	Power Rangers	Super Robot	Digimon	Dragon Booster	Spider-Man	X-Men (In Stereo)	Beyblade	House of Mouse	Timon & Pumbaa	Gargoyles (In Stereo)	Gargoyles (In Stereo)	Aladdin (In Stereo)
SCIFI 43	★½ "Thirteen Ghosts" (2001, Horror) A family is trapped inside a mansion with vengeful spirits.				Boogeymen II: Masters of Horror Horror films, directors. (N)				★½ "Candyman 3: Day of the Dead" (1999, Horror) The hook-handed monster pursues his descendant.				"I Still Know"
TNN 44	WWE Sunday Night Heat (N) (In Stereo)		World's Wildest Police Videos (In Stereo)		★★½ "From Dusk Till Dawn 3: The Hangman's Daughter" (2000, Horror) Michael Parks, Ara Celi.				★★ "Nightmares" (1983, Horror) Cristina Raines. Commonplace items take on malevolent meanings.				★★★ "The Funhouse"
USA 45	★★½ "Jeepers Creepers" (2001) Gina Philips. A flesh-eating entity pursues sibling college students.				★½ "Queen of the Damned" (2002, Horror) Lestat's rock music awakens the queen of all vampires.				Law & Order: Special Victims Unit (In Stereo)		Law & Order: Special Victims Unit "Criminal"		"Frankenstein"
FX 46	Fear Factor Six former contestants return.		Fear Factor "All Female Episode" (In Stereo)		Fear Factor Six celebrities compete. (In Stereo)			Fear Factor Contestants descend into a pit filled with scorpions. (In Stereo)			Nip/Tuck "Nanette Babcock"		The Shield
ESPN2 47	NHRA Drag Racing: ACDelco Nationals -- Final Round. Las Vegas.						2004 World Series of Poker Las Vegas.		2004 World Series of Poker Las Vegas.		Streetball	Baseball Tonight	I'd Do Anything
MSNBC 48	Hardball (Live)		Countdown With Keith Olbermann (Live)		Hardball (Live)		Hardball (Live)		Decision 2004: What's at Stake Today (N)		Countdown With Keith Olbermann		Hardball
SPEED 49	NASCAR-News	Speed News	NASCAR Victory Lane		WRC Rally Magazine	Auto Racing: FIA World Rally Championship -- Catalunya Rally.			Motor Sport	AutoWeek	NASCAR-News	Speed News	WRC Rally Magazine
OUTDR 51	Rodeo: PRCA -- Puyallup. Puyallup, Wash.		Cowboy 101	Cowboy 101	Cowboy 101	Cowboy 101	Cowboy 101	Cowboy 101	Cowboy 101	Cowboy 101	Cowboy 101	Cowboy 101	Rodeo: PRCA
TVL 52	Gunsmoke "Hill Girl"		The Munsters	Green Acres	Andy Griffith	Leave It to Beaver	Sanford and Son	All in the Family	Three's Company	Three's Company	Cheers (In Stereo)	Cheers (In Stereo)	All in the Family
WE 55	★★★★ "Terms of Endearment" (1983, Drama) Shirley MacLaine, Debra Winger. A domineering mother and her daughter spar for years.						Bridezillas		★★★ "Nell" (1994, Drama) Jodie Foster, Liam Neeson. Two doctors invade a backwoods woman's isolated existence.				
COM 57	Movie: "Ghostbusters II" (1989, Comedy) Cont'd		★½ "Scary Movie 2" (2001, Comedy) Members of a psychology class venture into a haunted house.				Comics Come Home		South Park	Drawn Together	That's My Bush!	That's My Bush!	That's My Bush!
TLV 58	Trading Spaces: Family (N)		What Not to Wear "Lisa" Ditching sweats.		Mostly True Stories: Urban Legends		Mostly True Stories: Urban Legends		Trading Spaces: Family		What Not to Wear "Lisa" Ditching sweats.		Urban Legends
NGEO 59	Seconds From Disaster Explosion at reactor.		Spider Power Spider behavior.		Hornets From Hell The Japanese giant hornet.		Wild Encounters		Spider Power Spider behavior.		Hornets From Hell The Japanese giant hornet.		Wild Encounters

MONDAY EVENING — NOVEMBER 1, 2004

	7 PM	7:30	8 PM	8:30	9 PM	9:30	10 PM	10:30	11 PM	11:30	12 AM	12:30	1 AM
CBS 2 2 5 5	(2)CBS News (5)Ent. Tonight	The Insider (N) (In Stereo)	Still Standing "Still Neighbors" (In Stereo)	Listen Up Tony tries to relate to his teenage daughter.	Everybody Loves Raymond Robert's eating habit.	Two and a Half Men Alan offends Charlie. (In Stereo)	CSI: Miami "Lost Son" A man is murdered as he tries to pay his son's ransom with $3 million worth of jewels.		(2)News (In Stereo) (5)News	Late Show Anne Heche. (N) (In Stereo)		The Late Late Show (In Stereo)	
WTAE 4	Inside Edition	Entertainment Tonight	Extreme Makeover: Home Edition "How'd They Do That?" (N)		NFL Football: Miami Dolphins at New York Jets. From Giants Stadium in East Rutherford, N.J. (In Stereo Live)						News	Nightline	Jimmy Kimmel Live (N)
NBC 6 6 8 25 11 8 12 12	(6)Friends (In Stereo) (8)Wheel of Fortune (11)(12)Jeopardy!	(6)Friends (In Stereo) (8)Jeopardy! (N) (11)(12)Wheel of Fortune (N)	Fear Factor "Siblings" Siblings perform key transfers to free themselves from spiders. (N) (In Stereo)		Las Vegas "Montecito Lancers" Danny and Mike prepare their youth football team for the Casino League championship game. (N) (In Stereo)		Saturday Night Live Presidential Bash 2004: The Great Debates Satirical highlights and classic debate parodies. (N) (In Stereo)		News	The Tonight Show Neville Brothers. (N) (In Stereo)		Late Night (In Stereo)	
WB 7 22	The Simpsons	Will & Grace "23"	7th Heaven "Why Not Me?" (N) (In Stereo)		Everwood "Best Laid Plans" (N) (In Stereo)		Paid Program	Paid Program	Blind Date (In Stereo)	Elimidate Boxing ring.	Paid Program	Paid Program	Paid Program
FOX 10 53	Friends (In Stereo)	Seinfeld (In Stereo)	Trading Spouses: Meet Your New Mommy (N)		The Swan (N) (In Stereo)		News	Sports Extra	Seinfeld	Yes, Dear (In Stereo)	Elimidate	Paid Program	Paid Program
PBS 13 13	Business Rpt.	On Q	Antiques Roadshow "Oklahoma City"		Frontline "The Choice 2004" Presidential candidates. (In Stereo)				Tavis Smiley	On Q	Charlie Rose (N) (In Stereo)		Nature (In Stereo)
PBS 16 36	Business Rpt.	Direct Connection	Antiques Roadshow "Oklahoma City"		Frontline "The Choice 2004" Presidential candidates. (In Stereo)				Homecoming: A Vietnam Vet's		BBC World News	Direct Connection	Real World Science
WGN 22	Will & Grace	Home Improve.	★½ "Hide and Seek" (2000) Daryl Hannah, Jennifer Tilly. A childless couple abduct a pregnant woman.				WGN News at Nine (In Stereo)		Becker (In Stereo)	Becker (In Stereo)	Home Delivery		Celebrity Justice (N)
VH-1 23	Movie: "Austin Powers: Man of Mystery" Cont'd		I Love the '90s "1990" (In Stereo)		I Love the '90s "1991" (In Stereo)		100 Greatest Red Carpet Moments (In Stereo)		Motormouth	The Surreal Life	100 Greatest Red Carpet Moments (In Stereo)		Motormouth
HIST 24	How They Won With Mo Rocca		Investigating History "Genghis Khan" A team searches for Genghis Khan's loot. (N)				The Kings: From Babylon to Baghdad Iraq's history. (N)				Investigating History A team searches for Genghis Khan's loot.		
DISN 26	Sister, Sister	That's So Raven	★★½ "My Date With the President's Daughter" (1998, Comedy) Dabney Coleman, Jay Thomas.				Lizzie McGuire	Sister, Sister	Even Stevens	Boy Meets World	The Proud Family	That's So Raven	Kim Possible
ESPN 27	SportsCenter	Monday Night Countdown (Live)			Sports Illustrated Stories (N)				Oak Bluffs Monster Shark Tournament		SportsCenter (Live)		SportsCenter
FSP 28	Savran on SportsBeat	Totally NASCAR	Poker Superstars Invitational Tournament		The Next Great Champ		Sports Tonight	I, Max (N)	Best Damn Sports Show Period (Live)			Sports Tonight	The Sports List (N)
TNT 29	Law & Order "Angel" (In Stereo)		Law & Order "Past Imperfect" (In Stereo)		Law & Order "Thin Ice" (In Stereo)		Law & Order "Return" (In Stereo)		Without a Trace "Silent Partner" (In Stereo)		NYPD Blue "Dead and Gone" (In Stereo)		NYPD Blue (In Stereo)
CNN 30	Anderson Cooper 360		Paula Zahn Now		Larry King Live		NewsNight With Aaron Brown		Lou Dobbs Tonight		Larry King Live		NewsNight-Br.
NICK 33	Jimmy Neutron	Oddparents	SpongeBob	Drake & Josh	Full House (In Stereo)	Full House (In Stereo)	The Cosby Show	The Cosby Show	The Cosby Show	The Cosby Show	The Cosby Show	The Cosby Show	The Cosby Show
AMC 34	Movie: ★★½ "The Real McCoy" (1993) Cont'd		★★★ "True Lies" (1994, Adventure) Arnold Schwarzenegger, Jamie Lee Curtis, Tom Arnold. A man lives the double life of a spy and a family man.						★★ "The Protector" (1985, Drama) Jackie Chan. A high-kicking lawman and his partner hunt a drug lord.				"The Real McCoy"
TDC 35	Monster Nation Jet-powered biplane. (N)		Monster House Chihuahua rescue.		Monster House "Dog House 2"		American Chopper "1, Robot Bike 2"		Monster House Chihuahua rescue.		Monster House "Dog House 2"		American Chopper
LIFE 36	★★ "Every Mother's Worst Fear" (1998, Drama) A lonely teen is lured into danger by an online suitor.				"Identity Theft: The Michelle Brown Story" (2004, Docudrama) Kimberly Williams-Paisley. Premiere.				How Clean	How Clean	The Nanny (In Stereo)	The Golden Girls	Providence (In Stereo)
A&E 37	American Justice "The Perfect Victim" (In Stereo)		Deadly Secrets of Cromwell Street		Growing Up Gotti	Growing Up Gotti	Airline	Mondo Magic	Crossing Jordan "The Digger"		Deadly Secrets of Cromwell Street		Growing Up Gotti
TBS 38	Everybody-Raymond	Everybody-Raymond	Friends	Friends (In Stereo)	Family Guy (In Stereo)	Family Guy	Everybody-Raymond	Everybody-Raymond	★★½ "Murder at 1600" (1997) Wesley Snipes. The president's son is implicated in a secretary's death.				"A Time to Kill" (1996)
FAM 39	Smallville "Tempest" (In Stereo)		★★ "Au Pair" (1999) Gregory Harrison. A new nanny must deal with her employer's spoiled children.				Whose Line?	Whose Line?	The 700 Club		Family Matters	Family Matters	Paid Program
TOON 40	Grim Adventures	Ed, Edd n Eddy	Ozzy & Drix "Growth"	Yu-Gi-Oh! (In Stereo)	Codename: Kid	Foster's Home	Teen Titans "X"	Static Shock	Futurama (In Stereo)	Family Guy (In Stereo)	Sealab 2021	Inuyasha	Case Closed
TDISN 42	Legend of Tarzan	Power Rangers	Super Robot	Digimon	Dragon Booster	Spider-Man (In Stereo)	Spider-Man (In Stereo)	X-Men (In Stereo)	X-Men (In Stereo)	Gargoyles	Hercules (In Stereo)	The Proud Family	Recess (In Stereo)
SCIFI 43	Stargate SG-1 Android might key salvation.		Stargate SG-1 "Sentinel" (In Stereo)		Stargate SG-1 Daniel exposed to radiation.		Stargate SG-1 Goa'uld wants Asgard technology.		"Cloned" (1997, Science Fiction) Elizabeth Perkins. A woman discovers her dead son has been cloned.				Twilight Zone
TNN 44	CSI: Crime Scene Investigation (In Stereo)		CSI: Crime Scene Investigation (In Stereo)		WWE Raw (In Stereo Live)				MXC (In Stereo)	MXC "Cops and Cons"	World's Wildest Police Videos (In Stereo)		Blind Date (In Stereo)
USA 45	The Biggest Loser (In Stereo)		Law & Order: Special Victims Unit "Pixies"		Law & Order: Special Victims Unit (In Stereo)		Law & Order: Special Victims Unit "Consent"		Law & Order: Special Victims Unit "Pixies"		Monk "Mr. Monk Meets Dale the Whale"		Nash Bridges
FX 46	King of the Hill	King of the Hill	★★½ "Pushing Tin" (1999, Comedy) John Cusack. Premiere. Rivalry escalates between two air traffic controllers.					Fear Factor (In Stereo)		King of the Hill	King of the Hill	Cops (In Stereo)	Married... With
ESPN2 47	NFL Films Presents	Golf: LDA Tour	Golf: LDA Tour	PBA Bowling: Miller High Life Masters. Milwaukee.			Billiards: U.S. Open 9-Ball Championships		Billiards: U.S. Open 9-Ball Championships		★★ "Hustle" (2004) Gambling leads to Pete Rose's banishment from baseball.		
MSNBC 48	Hardball (Live)		Countdown With Keith Olbermann (Live)		Hardball With Chris Matthews: Decision 2004 Key political issues. (Live)				After Hours With Joe Scarborough and Ron Reagan (Live)				Hardball
SPEED 49	Inside Nextel Cup (N)		NBS 24-7 (N)	Dream Car Garage	Fifth Gear (N)	MotorWeek (N)	Wind Tunnel With Dave Despain (Live)		Inside Nextel Cup		NBS 24-7	Dream Car Garage	Fifth Gear
OUTDR 51	Shooting USA	American Shooter	Killer Instinct "Zoo on the Move" Crocodiles.		Killer Instinct Rob heads for the panhandle.		Mysterious Encounters	Outdoor Outtakes	Killer Instinct "Zoo on the Move" Crocodiles.		Killer Instinct Rob heads for the panhandle.		Mysterious Encounters
TVL 52	All in the Family	All in the Family	The Munsters	Green Acres	Andy Griffith	Leave It to Beaver	Sanford and Son	All in the Family	Three's Company	Three's Company	Cheers (In Stereo)	Cheers (In Stereo)	All in the Family
WE 55	Boston Public "Chapter Twenty-Three" (In Stereo)		★★½ "The Cemetery Club" (1992) Ellen Burstyn. Three middle-aged widows hunt for new mates.				★★★ "A Fish Called Wanda" (1988) John Cleese. A London lawyer gets mixed up with jewel thieves.				McLeod's Daughters "Taking the Reins"		Boston Public
COM 57	★★★½ "Being John Malkovich" (1999, Comedy) John Cusack. A street puppeteer discovers a portal to the actor's brain.					South Park	Blue Collar TV	Reno 911!	The Daily Show	Tough Crowd	Blue Collar TV	Reno 911!	The Daily Show
TLV 58	In a Fix "Nick's Hell House"		Trauma: Life in the ER "Total Divert"		Maternity Ward "Unpredictable Journey"		Body Work "Is Bigger Better?" (N)		Trauma: Life in the ER "Total Divert"		Maternity Ward "Unpredictable Journey"		Body Work
NGEO 59	Reptile Rulers	Totally Wild	Fire Mountain		Polar Risk		Violent Volcano		Fire Mountain		Polar Risk		Violent Volcano

TUESDAY EVENING — NOVEMBER 2, 2004

	7 PM	7:30	8 PM	8:30	9 PM	9:30	10 PM	10:30	11 PM	11:30	12 AM	12:30	1 AM
CBS 2 (2) 5 (5)	(2)Election 2004 (CC) (5)Election 2004 (CC)	(5)Local Election Coverage	(5)Election 2004 (Joined in Progress) Dan Rather anchors network coverage of election results in key national and state races. (In Stereo Live) (CC)						(5)News (CC)	(5)Election 2004 Dan Rather anchors network coverage of election results in key national and state races. (In Stereo Live) (CC)			
WTAE 4	Vote 2004 (In Stereo Live) (CC)								News (CC)	Vote 2004 (In Stereo Live) (CC)			Starting Over (N) (In Stereo) (CC)
NBC 6 (6) 8 (25) 11 (8) 12 (12)	(6)Decision 2004: Election Night (Left in Progress) (In Stereo Live) (CC) (8)(11)(12)Decision 2004: Election Night (In Stereo Live) (CC)								(6)News (CC)	(6)Decision 2004: Election Night (Joined in Progress) (In Stereo Live) (CC)			
WB 7 22	The Simpsons	Will & Grace (CC)	Gilmore Girls "You Jump, I Jump, Jack" (CC)		One Tree Hill "Let the Reigns Go Loose" (N) (CC)		Fear Factor (In Stereo) (CC)		Blind Date (In Stereo)	Elimidate Firefighter.	Paid Program	Paid Program	Paid Program
FOX 10 53	Friends (In Stereo) (CC)	Seinfeld (In Stereo) (CC)	You Decide 2004 The 2004 election. (In Stereo Live) (CC)				News	Sports Extra	Seinfeld (CC)	Yes, Dear (In Stereo)	Elimidate Breakdown.	Paid Program	Paid Program
PBS 13 13	Business Rpt.	On Q	Nova "Volcano's Deadly Warning" (In Stereo) (CC)		Kilimanjaro, A Naked Planet Special (CC)		Election Coverage 2004: A NewsHour Special Report Analysis and discussion. (CC)				Charlie Rose (N) (In Stereo) (CC)		Antiques Roadshow
PBS 16 36	Business Rpt.	Outdoors Maryland	Nova "Deep Sea Invasion" (In Stereo) (CC)		Everglades, A Naked Planet Special (CC)		Election Coverage 2004: A NewsHour Special Report Analysis and discussion. (Live) (CC)				BBC World News	Great Museums	Club Write
WGN 22	Will & Grace (CC)	Home Improve.	"The Pandora Project" (1998) Daniel Baldwin. A government agent must retrieve a stolen weapon.				WGN News at Nine (In Stereo) (CC)		WGN News Election Special (In Stereo Live)		Home Delivery		Celebrity Justice (N)
VH-1 23	The Surreal Life (CC)	The Surreal Life (CC)	The Surreal Life (CC)	The Surreal Life (CC)	100 Greatest Red Carpet Moments (In Stereo)		100 Greatest Red Carpet Moments (N) (In Stereo)		Motor-mouth	Badder Girls	100 Greatest Red Carpet Moments (In Stereo)		Motor-mouth
HIST 24	Modern Marvels (CC)		Hitler: Tyrant of Terror The Nazi leader. (CC)				Stalin: Man of Steel Stalin united the many Soviet republics after the death of Lenin. (CC)				Hitler: Tyrant of Terror The Nazi leader. (CC)		
DISN 26	Sister, Sister (CC)	That's So Raven (CC)	** "Mail to the Chief" (1999) Randy Quaid. A computer whiz gets the president's e-mail address. (CC)				Lizzie McGuire (CC)	Sister, Sister (CC)	Even Stevens (CC)	Boy Meets World (CC)	The Proud Family (CC)	That's So Raven (CC)	Kim Possible (CC)
ESPN 27	2004 World Series of Poker Las Vegas.		2004 World Series of Poker Las Vegas.		2004 World Series of Poker Las Vegas.		I'd Do Anything (N)		SportsCenter (Live) (CC)		Dream Job Aspiring sportscasters compete. (CC)		Sports-Center (CC)
FSP 28	Savran on SportsBeat	Totally NASCAR (CC)	Best Damn Sports Show Period (Live) (CC)			The Sports List (N)	Sports Tonight	I, Max (N)	Best Damn Sports Show Period (Live) (CC)			Sports Tonight	The Sports List (N)
TNT 29	NBA Tip-Off		NBA Basketball: Houston Rockets at Detroit Pistons. Palace of Auburn Hills. (Live) (CC)					NBA Basketball: Denver Nuggets at Los Angeles Lakers. Staples Center. (Live) (CC)					Inside the NBA (Live)
CNN 30	Anderson Cooper 360 (CC)		Paula Zahn Now (CC)		Larry King Live (CC)		NewsNight With Aaron Brown (CC)		Lou Dobbs Tonight		Larry King Live		NewsNight-Br.
NICK 33	Jimmy Neutron	Oddparents	Sponge-Bob	Ned's School	Fatherhood (In Stereo)	Full House (In Stereo)	Fresh Prince	The Cosby Show (CC)	Roseanne (In Stereo)	Roseanne (In Stereo)	Fresh Prince	Fresh Prince	Who's the Boss? (CC)
AMC 34	Movie: *** "True Lies" (1994, Adventure) Cont'd		**** "The Godfather" (1972, Drama) Marlon Brando, Al Pacino, James Caan. A mafia patriarch tries to hold his empire together. (CC)							***½ "Serpico" (1973) Al Pacino. Undercover cop Frank Serpico exposes police corruption. (CC)			
TDC 35	Monster Nation Rocket-propelled bicycle. (N)		Monster Nation Cutting-edge technology. (N)		Monster Nation (N)		Monster Nation (N)		Monster Nation Cutting-edge technology.		Monster Nation		Monster Nation
LIFE 36	** "A Father for Brittany" (1998, Drama) A widower fights an adoption agency's restrictive policy.				"Nowhere in Sight" (2000, Suspense) Christopher Heyerdahl. Two criminals threaten a woman's life. (CC)				The Nanny (In Stereo)	The Golden Girls (CC)	The Nanny (In Stereo)	The Golden Girls (CC)	Providence "Best Man"
A&E 37	American Justice "The Matthew Shepard Story"		Biography: Jeffrey Dahmer: Monster Within		Cold Case Files (CC)		Bounty Hunter	Bounty Hunter	Crossing Jordan "The Digger" (CC)		Biography: Jeffrey Dahmer: Monster Within		Cold Case Files (CC)
TBS 38	Everybody-Raymond	Everybody-Raymond	Friends (In Stereo) (CC)	Friends (In Stereo) (CC)	Sex and the City (CC)	Sex and the City (CC)	He's a Lady Fashion modeling; photo shoot.		*** "The Mask of Zorro" (1998, Adventure) Antonio Banderas. Zorro's protege crosses swords with a returning tyrant. (CC)				
FAM 39	Smallville "Vortex" (In Stereo) (CC)		**½ "Home Alone 2: Lost in New York" (1992, Comedy) Macaulay Culkin, Joe Pesci, Daniel Stern.				Whose Line?	Whose Line?	The 700 Club (CC)		Family Matters (CC)	Family Matters (CC)	Paid Program
TOON 40	Grim Adventures	Ed, Edd n Eddy	Ozzy & Drix (CC)	Yu-Gi-Oh! (In Stereo)	Codename: Kid	Totally Spies	Teen Titans "Betrothed"	Static Shock (CC)	Futurama (In Stereo)	Family Guy (In Stereo)	Sealab 2021	Inuyasha	Case Closed
TDISN 42	Legend of Tarzan	Power Rangers	Power Rangers	Digimon	Digimon (CC)	Spider-Man (In Stereo)	Spider-Man "The Spot"	X-Men "The Cure" (CC)	X-Men (In Stereo) (CC)	Gargoyles (CC)	Hercules (In Stereo)	The Proud Family	Recess (In Stereo) (CC)
SCIFI 43	Andromeda "The Honey Offering" (In Stereo) (CC)		Andromeda "Star-Crossed" (In Stereo) (CC)		Andromeda "It Makes a Lovely Light" (In Stereo)		Andromeda "Its Hour Come 'Round at Last" (CC)		"Darkman III: Die Darkman Die" (1996) A master of multiple identities faces a deadly businessman. (CC)				Twilight Zone
TNN 44	CSI: Crime Scene Investigation "XX" (CC)		CSI: Crime Scene Investigation (In Stereo)		**½ "Missing in Action" (1984) Chuck Norris. An American officer searches Vietnam for MIAs. (CC)				MXC (In Stereo)	MXC (In Stereo)	World's Wildest Police Videos (In Stereo) (CC)		Blind Date (In Stereo)
USA 45	JAG "People vs. Rabb" (In Stereo) (CC)		Law & Order: Special Victims Unit "Victims" (CC)		* "Coyote Ugly" (2000) Piper Perabo. A struggling songwriter cuts loose in a rowdy New York bar. (CC)				Law & Order: Special Victims Unit "Victims" (CC)		The District "Shell Game" (In Stereo) (CC)		Nash Bridges (CC)
FX 46	King of the Hill (CC)	King of the Hill (CC)	*** "The American President" (1995, Comedy-Drama) Michael Douglas. A U.S. president risks his political future for love.					Fear Factor "Family Fear Factor Episode" (CC)		King of the Hill (CC)	King of the Hill (CC)	Cops (In Stereo) (CC)	Married... With
ESPN2 47	(6:55) NFL Live (Live)	College Football: Toledo at Miami-Ohio. (Live) (CC)						** "Hustle" (2004) Tom Sizemore. Gambling leads to Pete Rose's banishment from baseball. (CC)				NFL Live (CC)	NFL's Greatest
MSNBC 48	(6:00) Hardball With Chris Matthews: Decision 2004 (Live)												
SPEED 49	Tuner	NOPI Tunervis.	2 Wheel Tuesday (N)		American Thunder	Corbin's Ride On (N)	Wind Tunnel With Dave Despain (Live)		Tuner	NOPI Tunervis.	2 Wheel Tuesday		American Thunder
OUTDR 51	Beretta's Bird Hunter	Ducks Unlimit.	Fearless Dave Mirra.		Fearless Greg Lemond.		Fearless Bethany Hamilton.		Fearless Dave Mirra.		Fearless Greg Lemond.		Fearless
TVL 52	The Munsters	The Munsters	The Munsters	Green Acres	Andy Griffith	Leave It to Beaver (CC)	Inside TV Land "Primetime" (CC)		Three's Company	Three's Company	Cheers (In Stereo) (CC)	Cheers (In Stereo) (CC)	Inside TV Land (CC)
WE 55	Boston Public "Chapter Twenty-Four" (In Stereo)		*½ "Molly" (1999, Drama) Elisabeth Shue. Surgery gives a developmentally disabled woman new insight.				"Loving Evangeline" (1998) Nick Mancuso. A man investigates the mysterious death of his brother.				The Naked Truth (CC)	The Naked Truth (CC)	Boston Public (CC)
COM 57	The Daily Show (CC)	Bill Maher: Be More Cynical (In Stereo) (CC)		Com.-Presents	Com.-Presents	South Park (CC)	The Daily Show Election night. (Live) (CC)		The Daily Show Election night. (CC)		Com.-Presents	Com.-Presents	The Daily Show (CC)
TLV 58	In a Fix Uncut tiles in kitchen.		Rides "702 Motoring" Sin City place to go.		Rides "Joe Rogan's Sick Fish"		Rides "Darkside" Cutting machines.		Rides "702 Motoring" Sin City place to go.		Rides "Joe Rogan's Sick Fish"		Rides "Darkside"
NGEO 59	Reptile Rulers	Totally Wild	Expeditions to the Edge "CSI on Everest" (N)		Seconds From Disaster Tunnel accident. (N)		Interpol Investigates Conman flees Canada.		Expeditions to the Edge "CSI on Everest"		Seconds From Disaster Tunnel accident.		Interpol Inv.

WEDNESDAY EVENING — NOVEMBER 3, 2004

	7 PM	7:30	8 PM	8:30	9 PM	9:30	10 PM	10:30	11 PM	11:30	12 AM	12:30	1 AM
CBS 2 (2) 5 (5)	(2)CBS News (5)Ent. Tonight	The Insider (N) (In Stereo) (CC)	60 Minutes (In Stereo) (CC)		The King of Queens "Furious George" (In Stereo) (CC)	Center of the Universe "Art's Heart" (CC)	CSI: NY "A Man a Mile" The team probes the suspicious death of a construction worker. (N) (In Stereo) (CC)		(2)News (In Stereo) (CC) (5)News (CC)	Late Show Tom Brokaw; Mischa Barton. (N) (In Stereo) (CC)		The Late Late Show (In Stereo) (CC)	
WTAE 4	Inside Edition (CC)	Entertainment Tonight (CC)	Lost "The Moth" (N) (In Stereo) (CC)		The Bachelor (N) (In Stereo) (CC)		Wife Swap "Smith/Weiner" (N) (In Stereo) (CC)		News (CC)	Nightline (CC)	Jimmy Kimmel Live TV personality Ben Stein. (N) (In Stereo) (CC)		Starting Over (N) (In Stereo) (CC)
NBC 6 (6) 8 (25) 11 (8) 12 (12)	(6)Friends (In Stereo) (CC) (8)Wheel of Fortune (CC) (11)(12)Jeopardy! (CC)	(6)Friends (In Stereo) (8)Jeopardy! (N) (11)(12)Wheel of Fortune (N)	LAX "Pictures to Prove It" The staff keeps watch over a group of FBI agents and their witness on the way to federal court. (N) (In Stereo) (CC)		The West Wing "Third-Day Story" President Bartlet seeks broad support for his peace accord. (N) (In Stereo) (CC)		Law & Order "The Dead Wives' Club" The ex-wife of a firefighter is suspected of murder. (In Stereo) (CC)		News (CC)	The Tonight Show Samuel L. Jackson. (N) (In Stereo) (CC)		Late Night Hank Azaria; Tommy Lee; Jet. (N) (In Stereo) (CC)	
WB 7 22	The Simpsons	Will & Grace (CC)	Smallville "Jinx" (N) (In Stereo) (CC)		Jack & Bobby "Election Night" (N) (In Stereo) (CC)		Fear Factor (In Stereo) (CC)		Blind Date (In Stereo)	Elimidate (N) (CC)	Paid Program	Paid Program	Paid Program
FOX 10 53	Friends (In Stereo) (CC)	Seinfeld (In Stereo) (CC)	That '70s Show (CC)	Quintuplets (In Stereo)	Nanny 911 (Series Premiere) (In Stereo) (CC)		News	Sports Extra	Seinfeld (In Stereo) (CC)	Yes, Dear (In Stereo)	Elimidate (CC)	Paid Program	Paid Program
PBS 13 13	Business Rpt.	On Q	National Geographic		Regency House Party (N) (In Stereo) (CC)			Back to the Floor (CC)	Tavis Smiley (CC)	On Q	Charlie Rose (N) (In Stereo) (CC)		Nova (In Stereo) (CC)
PBS 16 36	Business Rpt.	Artworks This Week	The Diana Conspiracy (In Stereo) (CC)		Regency House Party (N) (In Stereo) (CC)			Queen and Country: "Servant of the People"		Journey to the Golden	BBC World News	Great Museums	Top! En Espanol
WGN 22	Will & Grace (CC)	Home Improve.	** "Militia" (2000, Action) Dean Cain, Stacy Keach. A federal agent must retrieve stolen anthrax missiles.				WGN News at Nine (In Stereo) (CC)		Becker (In Stereo) (CC)	Becker (In Stereo) (CC)	Home Delivery		Celebrity Justice (N)
VH-1 23	Driven "Tyra Banks" Tyra Banks. (In Stereo)		100 Greatest Red Carpet Moments (In Stereo)		100 Greatest Red Carpet Moments (In Stereo)		100 Greatest Red Carpet Moments (N) (In Stereo)		Motor-mouth	Fabulous Life Of...	100 Greatest Red Carpet Moments (In Stereo)		Motor-mouth
HIST 24	Modern Marvels "Presidential Movers" (CC)		** "Spartacus" (2004, Historical Drama) Goran Visnjic, Alan Bates, Angus MacFadyen. Spartacus leads a slave revolt against ancient Rome. (CC)								"Spartacus" (2004) Spartacus leads a slave revolt against ancient Rome. (CC)		
DISN 26	Sister, Sister (CC)	That's So Raven (CC)	** "Pixel Perfect" (2004, Comedy) Ricky Ullman. A hologram sings for a struggling band. (CC)				Lizzie McGuire (CC)	Sister, Sister (CC)	Even Stevens (CC)	Boy Meets World (CC)	The Proud Family (CC)	That's So Raven (CC)	Kim Possible (CC)
ESPN 27	NBA Shootaround (In Stereo Live) (CC)		NBA Basketball: Miami Heat at New Jersey Nets. Continental Airlines Arena. (In Stereo Live) (CC)					NBA Basketball: Los Angeles Lakers at Utah Jazz. Delta Center. (In Stereo Live) (CC)					Sports-Center (CC)
FSP 28	Panthers Weekly (N)	Totally NASCAR (CC)	Best Damn Sports Show Period (Live) (CC)			The Sports List (N)	Sports Tonight	I, Max (N)	Best Damn Sports Show Period (Live) (CC)			Sports Tonight	The Sports List (N)
TNT 29	Law & Order "Rebels" (In Stereo) (CC)		Law & Order "Smoke" (In Stereo) (CC)		Law & Order "Tabloid" (In Stereo) (CC)		"The Life" (2004, Drama) Bruce Greenwood. Two cops document the lives of drug addicts on their beat.				The X-Files "Talitha Cumi" (Part 1 of 2)		The X-Files (Part 2 of 2)
CNN 30	Anderson Cooper 360 (CC)		Paula Zahn Now (CC)		Larry King Live (CC)		NewsNight With Aaron Brown (CC)		Lou Dobbs Tonight		Larry King Live		NewsNight-Br.
NICK 33	Jimmy Neutron	Oddparents	Sponge-Bob	Unfabulous (In Stereo)	Full House (In Stereo)	Full House (In Stereo)	Fresh Prince	The Cosby Show (CC)	Roseanne (In Stereo)	Roseanne (In Stereo)	Fresh Prince	Fresh Prince	Who's the Boss? (CC)
AMC 34	Movie: ***½ "Pulp Fiction" (1994, Drama) John Travolta, Samuel L. Jackson. Premiere. Criminals cross paths in three interlocked tales of mayhem. Cont'd						FilmFakers "The Big Bang" (N) (CC)		*** "Jackie Brown" (1997, Drama) Pam Grier, Robert Forster. Premiere. A fearless flight attendant gets in trouble with the law.				
TDC 35	Monster Nation Outboard motor. (N)		Deadliest Season: Alaskan Crab Fishing		MythBusters Ping-pong balls lift boat. (N)		Great Biker Build-Off		Deadliest Season: Alaskan Crab Fishing		MythBusters Ping-pong balls lift boat.		Great Biker Build-Off
LIFE 36	** "Every Woman's Dream" (1996) A charismatic charmer dupes two women into marrying him. (CC)				"A Stranger at the Door" (2004) Linda Purl. A couple's adopted son returns home with evil intent. (CC)				The Nanny (In Stereo)	The Golden Girls (CC)	The Nanny (In Stereo)	The Golden Girls (CC)	Providence (In Stereo)
A&E 37	American Justice "Attack at Waco" (CC)		American Justice "A Model Murder" (In Stereo)		Family Plots (CC)	Airline (CC)	Biography "Melanie Griffith" Melanie Griffith.		Crossing Jordan "Wrong Place, Wrong Time" (CC)		American Justice "A Model Murder" (In Stereo)		Family Plots (CC)
TBS 38	Everybody-Raymond	Everybody-Raymond	Friends (In Stereo) (CC)	Friends (In Stereo) (CC)	Seinfeld (In Stereo) (CC)	Seinfeld "The Wink"	Sex and the City (CC)	Sex and the City (CC)	He's a Lady Fashion modeling; photo shoot		"Angel Eyes" (2001) A sad-eyed figure shadows a Chicago policewoman. (CC)		
FAM 39	Smallville "Heat" (In Stereo) (CC)		**** "A Little Princess" (1995, Drama) A perky girl suffers at the hands of a cruel headmistress.				Whose Line?	Whose Line?	The 700 Club (CC)		Family Matters (CC)	Family Matters (CC)	Paid Program
TOON 40	Grim Adventures	Ed, Edd n Eddy	Ozzy & Drix (In Stereo)	Yu-Gi-Oh! (CC)	Codename: Kid	Totally Spies	Teen Titans "Crash"	Static Shock (CC)	Futurama (In Stereo)	Family Guy (In Stereo)	Sealab 2021	Inuyasha	Case Closed
TDISN 42	Legend of Tarzan	Power Rangers	Power Rangers	Digimon "Prophecy"	Digimon	Spider-Man (Part 1 of 2)	Spider-Man (In Stereo)	X-Men (In Stereo) (CC)	X-Men (CC)	Gargoyles (CC)	Hercules (In Stereo)	The Proud Family (CC)	Recess (In Stereo) (CC)
SCIFI 43	Beyond Belief: Fact or Fiction? (In Stereo) (CC)		Scare Tactics (CC)	T.H.E.M. (In Stereo) (CC)	Ghost Hunters Possessed women. (N) (CC)		Proof Positive: Evidence		Scare Tactics (CC)	T.H.E.M. (In Stereo) (CC)	Ghost Hunters Possessed women. (CC)		Proof Positive
TNN 44	CSI: Crime Scene Investigation (In Stereo)		CSI: Crime Scene Investigation (In Stereo)		*** "A Nightmare on Elm Street" (1984, Horror) Teenagers are stalked by a long-dead child murderer.				MXC (In Stereo)	MXC "Cops and Cons"	World's Wildest Police Videos (In Stereo) (CC)		Blind Date (In Stereo)
USA 45	JAG "Defenseless" (In Stereo) (CC)		Law & Order: Special Victims Unit "Pique" (CC)		*½ "The Substitute 3: Winner Takes All" (1999, Drama) Treat Williams, Rebecca Staab. (CC)				** "The Substitute" (1996, Drama) A mercenary cleans up a drug-infested Miami high school. (CC)				Nash Bridges (CC)
FX 46	King of the Hill (CC)	King of the Hill (CC)	***½ "Speed" (1994, Suspense) Keanu Reeves, Dennis Hopper, Sandra Bullock. A transit bus is wired to explode if it drops below 50 mph.						Fear Factor Six former contestants return. (CC)		King of the Hill (CC)	King of the Hill (CC)	Cops (In Stereo) (CC)
ESPN2 47	NFL Live (Live) (CC)	College Football: South Florida at Alabama-Birmingham. (Live) (CC)						I'd Do Anything Contestants compete to win a sports fantasy			NFL Live (CC)	NFL's Great.	NBA Fastbreak
MSNBC 48	Hardball (Live) (CC)		Countdown With Keith Olbermann (Live)		Deborah Norville Tonight (Live)		Scarborough Country (Live)		Hardball (CC)		Countdown With Keith Olbermann		Abrams Report
SPEED 49	American Muscle Car	Barrett-Jackson	Autorotica Collector car hobby. (N)		Autorotica	Test Drive Baja 1000.	Wind Tunnel With Dave Despain (Live)		My Classic Car	Barrett-Jackson	Autorotica Collector car hobby		Autorotica
OUTDR 51	One More Cast	Bill Dance Outdoors	Bull Riding: PBR Built Ford Tough World Finals. Las Vegas.			Motorcycle Racing: AMA SuperMoto.		2004 ASP World Championships Tour		Bull Riding: PBR Built Ford Tough World Finals. Las Vegas.			Motorcycles
TVL 52	Green Acres	Green Acres	The Munsters	Green Acres	Andy Griffith	Leave It to Beaver (CC)	Sanford and Son	All in the Family (CC)	Three's Company	Three's Company	Cheers (In Stereo) (CC)	Cheers (In Stereo) (CC)	All in the Family (CC)
WE 55	Boston Public "Chapter Twenty-Five" (In Stereo)		*** "Mermaids" (1990, Comedy) Cher, Winona Ryder. A teen deals with her first love and an unconventional mom.					* "Isn't She Great" (2000) Bette Midler. A thirst for fame leads Jacqueline Susann to a novel career.				Two Guys and a Girl	Boston Public (CC)
COM 57	The Daily Show Election night. (CC)		Mad TV (In Stereo) (CC)	Crank Yankers (CC)	Reno 911! (CC)	South Park (CC)	South Park (N) (CC)	Drawn Together (CC)	The Daily Show (CC)	Tough Crowd (CC)	South Park (CC)	Drawn Together (CC)	The Daily Show (CC)
TLV 58	In a Fix		In a Fix "Sausage and Peppers" (N)		While You Were Out (N)		Mostly True Stories: Urban Legends		In a Fix "Sausage and Peppers"		While You Were Out		Urban Legends
NGEO 59	Reptile Rulers	Totally Wild	Dangerous Jobs Trying to corral tuna		Megastructures "USS Ronald Reagan"		Naked Science "Who Built Stonehenge?"		Dangerous Jobs Trying to corral tuna		Megastructures "USS Ronald Reagan"		Naked Science

THURSDAY EVENING — NOVEMBER 4, 2004

	7 PM	7:30	8 PM	8:30	9 PM	9:30	10 PM	10:30	11 PM	11:30	12 AM	12:30	1 AM
CBS 2 (2) 5 (5)	(2)CBS News (5)Ent. Tonight	The Insider (N) (In Stereo) (CC)	Survivor: Vanuatu, Islands of Fire "Now the Battle Really Begins" (N) (In Stereo) (CC)		CSI: Crime Scene Investigation "What's Eating Gilbert Grissom?" (N) (In Stereo) (CC)		Without a Trace "Nickel and Dimed" The team probes possible reasons for the disappearance of a single mother. (N) (CC)		(2)News (In Stereo) (CC) (5)News (CC)	Late Show Colin Farrell; Project Bandaloop. (In Stereo) (CC)		The Late Late Show (In Stereo) (CC)	
WTAE 4	Inside Edition (CC)	Entertainment Tonight (CC)	Extreme Makeover (N) (In Stereo) (CC)		life as we know it "Secrets and Lies" (N) (In Stereo) (CC)		PrimeTime Live (CC)		News (CC)	Nightline (CC)	Jimmy Kimmel Live Wyclef Jean performs. (N) (In Stereo) (CC)		PGA Tour Wrap-Up
NBC 6 (6) 8 (25) 11 (8) 12 (12)	(6)Friends (In Stereo) (Part 1 of 2) (8)Wheel of Fortune (N) (11)(12)Jeopardy! (N)	(6)Friends (In Stereo) (8)Jeopardy! (N) (11)(12)Wheel of Fortune (N)	Joey Joey's crush, Donna, comes to visit Gina. (In Stereo) (Part 1 of 2)	Will & Grace Will and Grace meet Nadine. (N) (In Stereo) (CC)	The Apprentice "Bringing Down the House" Four previously fired candidates return to settle old scores. (N) (In Stereo) (CC)		ER The processing of heavy patient loads turns into a competition among the interns. (N) (In Stereo) (CC)		News (CC)	The Tonight Show Sen. John McCain; Eva Longoria. (N) (In Stereo) (CC)		Late Night Jay-Z; Jerry O'Connell. (N) (In Stereo) (CC)	
WB 7 22	The Simpsons	Will & Grace (CC)	Blue Collar TV (N) (CC)	Green Screen	Charmed "Charrrmed!" (In Stereo) (CC)		Fear Factor (In Stereo) (CC)		Blind Date (In Stereo)	Elimidate (N) (CC)	Paid Program	Paid Program	Paid Program
FOX 10 53	Friends (CC)	Seinfeld (In Stereo) (CC)	The O.C. "The Distance" (N) (CC)		North Shore "Leverage" (N) (In Stereo) (CC)		News	Sports Extra	Seinfeld (In Stereo) (CC)	Yes, Dear (In Stereo)	Elimidate (CC)	Paid Program	Paid Program
PBS 13 13	Business Rpt.	On Q	Tracks Sky	Rio Grande Ski Train	Mystery! "Inspector Morse" Morse is found holding a knife over a corpse; police records are falsified. (CC)				Tavis Smiley (CC)	On Q	Charlie Rose (N) (In Stereo) (CC)		National Geographic
PBS 16 36	Business Rpt.	Business Connection	The Forgetting: A Portrait of Alzheimer's (In Stereo) (CC)			Alzheimer's	American Experience "The Battle of the Bulge" (In Stereo) (CC)			USS Wisconsin	BBC World News	Great Museums	Teaching Tech
WGN 22	Will & Grace (CC)	Home Improve.	** "Chain of Command" (2000, Action) Nuclear war looms following the kidnapping of the president.				WGN News at Nine (In Stereo) (CC)		Becker (In Stereo) (CC)	Becker (In Stereo) (CC)	Home Delivery		Celebrity Justice (N)
VH-1 23	100 Greatest Red Carpet Moments (In Stereo)		100 Greatest Red Carpet Moments (In Stereo)		100 Greatest Red Carpet Moments (In Stereo)		100 Greatest Red Carpet Moments (N) (In Stereo)		Motor-mouth	Fabulous Life Of...	100 Greatest Red Carpet Moments (In Stereo)		Motor-mouth
HIST 24	Modern Marvels "Air Shows" Aerobatic events.		Dwight Eisenhower D-Day Commander becomes president of the United States. (CC)				D-Day to Berlin (CC)		D-Day to Berlin Germany falls. (CC)		Dwight Eisenhower (CC)		
DISN 26	Sister, Sister (CC)	That's So Raven (CC)	"Halloweentown High" (2004, Fantasy) Witches protect students from Knights of the Iron Dagger. (CC)				Lizzie McGuire (CC)	Sister, Sister (CC)	Even Stevens (CC)	Boy Meets World (CC)	The Proud Family (CC)	That's So Raven (CC)	Kim Possible (CC)
ESPN 27	Sports-Center (CC)	College Football: Louisville at Memphis. (Live) (CC)						SportsCenter (Live) (CC)			Jim Rome Is Burning	Outside-Lines	Sports-Center (CC)
FSP 28	Bill Cowher (N)	Pitts. Tonight	Best Damn Sports Show Period (Live) (CC)			The Sports List (N)	Sports Tonight	I, Max (N)	Best Damn Sports Show Period (Live) (CC)			Sports Tonight	The Sports List (N)
TNT 29	Law & Order "Remand" (In Stereo) (CC)		NBA Basketball: Cleveland Cavaliers at Miami Heat. AmericanAirlines Arena. (Live) (CC)					NBA Basketball: Minnesota Timberwolves at Denver Nuggets. Pepsi Center. (Live) (CC)					Inside the NBA (Live)
CNN 30	Anderson Cooper 360 (CC)		Paula Zahn Now (CC)		Larry King Live (CC)		NewsNight With Aaron Brown (CC)		Lou Dobbs Tonight		Larry King Live		NewsNight-Br.
NICK 33	Jimmy Neutron	Oddparents	Sponge-Bob	Sabrina-Witch	Full House (In Stereo)	Full House (In Stereo)	Fresh Prince	The Cosby Show (CC)	Roseanne (In Stereo)	Roseanne (In Stereo)	Fresh Prince	Fresh Prince	Who's the Boss? (CC)
AMC 34	Movie: *** "Sea of Love" (1989) Cont'd		**½ "Unlawful Entry" (1992) Premiere. A disturbed policeman terrorizes a happily married couple.				**½ "The Gauntlet" (1977, Drama) A detective escorts a prostitute testifying against the mob.				*** "Sea of Love" (1989, Drama) Al Pacino, Ellen Barkin, John Goodman.		
TDC 35	Monster Nation (N)		No Opportunity Wasted (N)		Big Building the world's biggest treadmill. (N)		American Chopper Race-car-themed bike. (CC)		No Opportunity Wasted		Big Building the world's biggest treadmill.		American Chopper (CC)
LIFE 36	"False Pretenses" (2004, Suspense) Peta Wilson. A vengeful widow seeks revenge on a con man. (CC)				"Identity Theft: The Michelle Brown Story" (2004, Docudrama) Kimberly Williams-Paisley. (CC)				The Nanny (In Stereo)	The Golden Girls (CC)	The Nanny (In Stereo)	The Golden Girls (CC)	Providence (In Stereo)
A&E 37	American Justice People wrongly convicted. (CC)		Cold Case Files A kidnapper torments a child's parents. (CC)				The First 48 "Killing Spree" (CC)		Crossing Jordan "Blood Relatives" (In Stereo) (CC)		Cold Case Files A kidnapper torments a child's parents. (CC)		
TBS 38	Everybody-Raymond	Everybody-Raymond	Friends (In Stereo) (CC)	Friends (In Stereo) (CC)	*** "Rush Hour" (1998, Action) (PA) Jackie Chan. Two detectives join forces in a kidnapping case. (CC)				**½ "A Knight's Tale" (2001, Adventure) (PA) Heath Ledger. A peasant poses as a knight for a shot at jousting glory. (CC)				
FAM 39	Smallville "Duplicity" (In Stereo) (CC)		** "The Facts of Life Reunion" (2001, Comedy) Lisa Whelchel, Charlotte Rae, Kim Fields. (CC)				Whose Line?	Whose Line?	The 700 Club (CC)		Family Matters (CC)	Family Matters (CC)	Paid Program
TOON 40	Grim Adventures	Ed, Edd n Eddy	Ozzy & Drix (In Stereo)	Yu-Gi-Oh! (CC)	Codename: Kid	Totally Spies	Teen Titans "Haunted"	Static Shock (CC)	Futurama (In Stereo)	Family Guy (In Stereo)	Sealab 2021	Inuyasha	Case Closed
TDISN 42	Legend of Tarzan	Power Rangers	Super Robot	Digimon	Digimon	Spider-Man "Guilty"	Spider-Man "The Cat"	X-Men (CC)	X-Men (In Stereo) (CC)	Gargoyles (CC)	Hercules (In Stereo)	The Proud Family (CC)	Recess (In Stereo) (CC)
SCIFI 43	**½ "Threshold" (2003, Science Fiction) Nicholas Lea. Alien DNA causes people to mutate into insects.				"Gargoyles: Wings of Darkness" (2004) Michael Pare. An ancient creature wreaks havoc in Romania.				** "Halloween III: Season of the Witch" (1982) A maskmaker plots to turn Halloween into a bloodbath.				Twilight Zone
TNN 44	CSI: Crime Scene Investigation (In Stereo)		CSI: Crime Scene Investigation (In Stereo)		MXC (In Stereo)	MXC (In Stereo)	MXC (In Stereo)	MXC (In Stereo)	Ult. Gamer	V-Spot (N) (In Stereo)	World's Wildest Police Videos (In Stereo) (CC)		Blind Date (In Stereo)
USA 45	JAG "Someone to Watch Over Annie" (In Stereo)		Law & Order: Special Victims Unit "Paranoia"		**½ "Hannibal" (2001, Suspense) Anthony Hopkins, Julianne Moore, Ray Liotta. A deranged survivor lays a trap for the brilliant cannibal. (CC)							*** "American Psycho" (2000) (CC)	
FX 46	King of the Hill (CC)	King of the Hill (CC)	King of the Hill (CC)	King of the Hill (CC)	King of the Hill (CC)	King of the Hill (CC)	King of the Hill (CC)	King of the Hill (CC)	Fear Factor "All Female Episode" (In Stereo) (CC)		Cops (In Stereo) (CC)	Cops (In Stereo) (CC)	Married... With
ESPN2 47	NFL Live (Live) (CC)	Interruption	I'd Do Anything		I'd Do Anything		I'd Do Anything		I'd Do Anything		NFL Live (CC)	NFL's Greatest	Season Weekly
MSNBC 48	Hardball (Live) (CC)		Countdown With Keith Olbermann (Live)		Deborah Norville Tonight (Live)		Scarborough Country (Live)		Hardball (CC)		Countdown With Keith Olbermann		Abrams Report
SPEED 49	Chop Cut Rebuild	Car Crazy (N)	Autorotica Moscow.		Legends From Talladega		Wind Tunnel With Dave Despain (Live)		Chop Cut Rebuild	Car Crazy	NASCAR Fast Forward Nextel Cup; Busch Series.		
OUTDR 51	Ducks Unlimit.	Bill Dance Outdoors	Hunting 201	American Safari	Shooting USA	American Shooter	Ironjack World	Lumberjack	Hunting 201	American Safari	Shooting USA	American Shooter	Ironjack World
TVL 52	Sanford and Son	Sanford and Son	The Munsters	Green Acres	Andy Griffith	Leave It to Beaver (CC)	Sanford and Son	All in the Family (CC)	Three's Company	Three's Company	Cheers (In Stereo) (CC)	Cheers (In Stereo) (CC)	All in the Family (CC)
WE 55	Boston Public "Chapter Twenty-Six" (In Stereo) (CC)		** "She's Out of Control" (1989) Tony Danza. A widower's dowdy daughter becomes a beauty queen.				"Recipe for Revenge" (1998) Kymberley Huffman. A caterer is framed for a TV star's heinous crime.				Bridezillas (CC)		Boston Public (CC)
COM 57	The Daily Show (CC)	Mad TV (In Stereo) (CC)		Crank Yankers (CC)	Reno 911! (CC)	South Park (CC)	Drawn Together (CC)	Shorties Watchin'	The Daily Show (CC)	Tough Crowd (CC)	Drawn Together (CC)	Shorties Watchin'	The Daily Show (CC)
TLV 58	In a Fix		Overhaulin' "School's Out"		Against the Law "The Confession"		Against the Law "Tracking a Killer"		Overhaulin' "School's Out"		Against the Law "The Confession"		Against the Law
NGEO 59	Reptile Rulers	Totally Wild	Air Emergency "Ripped From the Cockpit"		Fighting Tribes of Ethiopia		Sea Hunters A tall ship carrying fails to arrive.		Air Emergency "Ripped From the Cockpit"		Fighting Tribes of Ethiopia		Sea Hunters

FRIDAY EVENING — NOVEMBER 5, 2004

	7 PM	7:30	8 PM	8:30	9 PM	9:30	10 PM	10:30	11 PM	11:30	12 AM	12:30	1 AM
CBS 2 (2) 5 (5)	(2)CBS News (5)Ent. Tonight	The Insider (N) (In Stereo) (CC)	Joan of Arcadia "P.O.V." Joan believes Judith is trying to come between her and Adam. (N) (In Stereo) (CC)		JAG "This Just in From Baghdad" Harm and Mac investigate the death of a government official in Iraq. (N) (In Stereo) (CC)		dr. vegas "Lust for Life" Nick Crowley, Dr. Grant's rock idol, comes to town to play at the Metro. (N) (In Stereo) (CC)		(2)News (In Stereo) (CC) (5)News (CC)	Late Show Chazz Palminteri; Steven Wright. (N) (In Stereo) (CC)		The Late Late Show (In Stereo) (CC)	
WTAE 4	Inside Edition (CC)	Entertainment Tonight (CC)	8 Simple Rules "Coach" (CC)	Complete Savages (In Stereo) (CC)	Hope & Faith "Natal Attraction"	Less Than Perfect (In Stereo) (CC)	20/20 (CC)		News (CC)	Nightline (CC)	Jimmy Kimmel Live (N) (In Stereo) (CC)		PGA Tour Wrap-Up
NBC 6 (6) 8 (25) 11 (8) 12 (12)	(6)Friends (In Stereo) (Part 2 of 2) (8)Wheel of Fortune (N) (11)(12)Jeopardy! (N)	(6)Friends (In Stereo) (8)Jeopardy! (N) (11)(12)Wheel of Fortune (N)	Dateline NBC (In Stereo) (CC)		Third Watch "Leap of Faith" The captain drills Yokas for information that will help convict Cruz. (N) (In Stereo) (CC)		Medical Investigation "Mutation" The team looks for a link between victims of a mutating virus. (N) (In Stereo) (CC)		News (CC)	The Tonight Show Brittany Murphy; Steve-O; Chris Pontius; Chingy. (N) (In Stereo) (CC)		Late Night William Shatner; Laura Prepon. (N) (In Stereo) (CC)	
WB 7 22	The Simpsons	Will & Grace (CC)	What I Like About You	Grounded for Life (CC)	Reba "All Fore One"	Reba (In Stereo) (CC)	Fear Factor Contestants crash through a building		Blind Date (In Stereo)	Elimidate (N) (CC)	Paid Program	Paid Program	Paid Program
FOX 10 53	Friends (CC)	Seinfeld (In Stereo) (CC)	Totally Outrag.	Craziest Videos	Renovate My Family "Senteno Family" (N) (CC)		News	Sports Extra	Seinfeld (In Stereo) (CC)	Yes, Dear (In Stereo)	Elimidate (CC)	Paid Program	Paid Program
PBS 13 13	Business Rpt.	On Q	Washington Week	Wall $treet-Fortune	Now With Bill Moyers (N) (In Stereo) (CC)		Black Horizons	In the Life (In Stereo) (CC)		On Q	Charlie Rose (N) (In Stereo) (CC)		Tracks Sky
PBS 16 36	Business Rpt.	State Circle	Washington Week	Wall $treet-Fortune	Now With Bill Moyers (N) (In Stereo) (CC)		Bing: Going My Way (In Stereo) (CC)		Rosemary Clooney: Girl Singer (In Stereo) (CC)		BBC World News	Great Museums	D-Day: Down
WGN 22	Will & Grace (CC)	Home Improve.	** "The Tigger Movie" (2000, Adventure) Animated. Tigger sets out to find others of his kind. (CC)				WGN News at Nine (In Stereo) (CC)		Becker "Afterglow"	Becker "V-Day" (CC)	Home Delivery		Celebrity Justice (N)
VH-1 23	100 Greatest Red Carpet Moments (In Stereo)		100 Greatest Red Carpet Moments (In Stereo)		100 Greatest Red Carpet Moments (In Stereo)		100 Greatest Red Carpet Moments Moments 20-1.		Best Week Ever (N)	Motor-mouth	100 Greatest Red Carpet Moments (In Stereo)		Red Carpet
HIST 24	Modern Marvels "Codes" (CC)		Julius Caesar (N) (CC)		Caligula (CC)		Ivan the Terrible: Might and Madness (CC)		The Real Attila the Hun (CC)		Julius Caesar (CC)		Caligula (CC)
DISN 26	Phil of the Future (CC)	That's So Raven (CC)	** "Air Bud: World Pup" (2000) Kevin Zegers. Josh and his amazing dog join the local soccer team.				Lizzie McGuire (CC)	Phil of the Future (CC)	Braceface (CC)	Boy Meets World (CC)	The Proud Family (CC)	That's So Raven (CC)	Kim Possible (CC)
ESPN 27	Sports-Center (CC)	NBA	NBA Basketball: Houston Rockets at Memphis Grizzlies. FedEx Forum. (In Stereo Live) (CC)					NBA Basketball: San Antonio Spurs at Los Angeles Lakers. Staples Center. (In Stereo Live) (CC)					Sports-Center (CC)
FSP 28	To Be Announced					Sports Tonight	Sports Tonight	Pittsburgh Sports	Best Damn Sports Show Period (Live) (CC)			Sports Tonight	The Sports List (N)
TNT 29	Law & Order "Hot Pursuit" (In Stereo) (CC)		Law & Order "3 Dawg Night" (In Stereo) (CC)		***½ "We Were Soldiers" (2002, Drama) Mel Gibson. Premiere. In 1965, American troops face a bloody battle in Vietnam. (CC)					*** "G.I. Jane" (1997, Drama) Demi Moore. A woman undergoes the rigors of Navy SEALs training.			
CNN 30	Anderson Cooper 360 (CC)		Paula Zahn Now (CC)		Larry King Live (CC)		NewsNight With Aaron Brown (CC)		Lou Dobbs Tonight		Larry King Live		NewsNight-Br.
NICK 33	ChalkZone (In Stereo)	Teenage Robot	Danny Phantom	All Grown Up	Sponge-Bob	Sponge-Bob	Full House (In Stereo)	Full House (In Stereo)	Fresh Prince	The Cosby Show (CC)	Roseanne (In Stereo)	Roseanne (In Stereo)	Fresh Prince
AMC 34	Movie: **½ "Unlawful Entry" (1992) Cont'd		**½ "Pet Sematary" (1989, Horror) Dale Midkiff. An ancient burial ground holds a secret for a family.				FilmFakers "The Big Bang" (CC)		*½ "Prophecy" (1979, Horror) Talia Shire. Mercury poisoning spawns a terrifying backwoods creature. (CC)				**½ "Pet Sematary"
TDC 35	Monster Nation Cutting-edge technology.		American Casino Pool opens; jumbo jackpot. (CC)		Wing Nuts "Brother, Can You Spare a DC-9?"		American Hot Rod "Junkyard Dog 3" (CC)		American Casino Pool opens; jumbo jackpot. (CC)		Wing Nuts "Brother, Can You Spare a DC-9?"		American Hot Rod (CC)
LIFE 36	"Sins of Silence" (1995, Drama) Lindsay Wagner. A former nun goes to jail to protect a young rape victim.				** "Sins of the Mind" (1997) Missy Crider. A brain-damaged woman suffers uncontrollable sexual urges.				Merge (CC)		The Nanny (In Stereo)	The Golden Girls (CC)	Providence (In Stereo)
A&E 37	American Justice: Lethal Injection		Biography "The Rock" (CC)		Biography: Stone Cold Steve Austin		Biography "Andre the Giant: Larger Than Life"		American Justice "The Doctor's Wife" (In Stereo)		Biography "The Rock" (CC)		Biography: Stone Cold
TBS 38	Everybody-Raymond	Everybody-Raymond	Friends (In Stereo) (CC)	Friends (In Stereo) (CC)	*½ "The Haunting" (1999) Liam Neeson. Research subjects spend a weekend in a haunted house. (CC)				*½ "The Haunting" (1999) Liam Neeson. Research subjects spend a weekend in a haunted house. (CC)				Family Guy (In Stereo)
FAM 39	Smallville "Red" (In Stereo) (CC)		*** "Hook" (1991, Fantasy) Robin Williams, Dustin Hoffman, Julia Roberts. Captain Hook kidnaps the children of the adult Peter Pan. (CC)						The 700 Club (CC)		Paid Program	Paid Program	Paid Program
TOON 40	Foster's Home	Grim Adventures	Ed, Edd n Eddy	Ed, Edd n Eddy	Ed, Edd n Eddy (N)	Atomic Betty	Codename: Kid	Foster's Home	Powerpuff Girls!	Ed, Edd n Eddy	Johnny Bravo	Duck Dodgers	Gundam Seed (N)
TDISN 42	**** "Toy Story" (1995, Adventure) Animated. Toys spring to life when humans are not around. (CC)				Digimon (CC)	Spider-Man (Part 2 of 2)	Spider-Man (In Stereo)	X-Men "Red Dawn" (CC)	X-Men "Repo Man" (CC)	Gargoyles (CC)	Hercules (In Stereo)	The Proud Family (CC)	Recess (In Stereo) (CC)
SCIFI 43	Andromeda Dylan learns about his powers. (N) (CC)		Stargate SG-1 The SG-2 leader runs amok. (CC)		Stargate SG-1 "Covenant" (In Stereo) (CC)		Stargate Atlantis "Underground" (CC)		Stargate SG-1 "Covenant" (In Stereo) (CC)		Stargate Atlantis "Underground" (CC)		Andromeda (In Stereo)
TNN 44	CSI: Crime Scene Investigation (In Stereo)		CSI: Crime Scene Investigation "Pilot" (CC)		CSI: Crime Scene Investigation (In Stereo)		CSI: Crime Scene Investigation (In Stereo)		MXC (In Stereo)	MXC (In Stereo)	World's Wildest Police Videos (In Stereo) (CC)		Blind Date (In Stereo)
USA 45	JAG "With Intent to Die" (In Stereo) (CC)		Law & Order: Special Victims Unit "Parasites"		Law & Order: Special Victims Unit "Folly" (CC)		Monk "Mr. Monk Meets Dale the Whale" (CC)		Law & Order: Special Victims Unit "Parasites"		Monk "Mr. Monk Meets Dale the Whale" (CC)		*½ "The Waterboy"
FX 46	Fear Factor (In Stereo) (CC)		Fear Factor (In Stereo) (CC)		Fear Factor (In Stereo) (CC)		Fear Factor Human wrecking balls. (In Stereo)		Fear Factor (In Stereo) (CC)		Cops "Atlanta" (CC)	Cops "Atlanta" (CC)	Married... With
ESPN2 47	College Football: Marshall at Akron. (Live) (CC)						College Football: North Texas at Louisiana-Lafayette. (Live) (CC)						College Football
MSNBC 48	Hardball (Live) (CC)		Countdown With Keith Olbermann (Live)		Deborah Norville Tonight (Live)		Scarborough Country (Live)		Hardball (CC)		Countdown With Keith Olbermann		Abrams Report
SPEED 49	NASCAR Racing: Trucks -- Chevy Silverado 150		Trackside At... The Checker Auto Parts 500.		NASCAR Racing: Nextel Cup Series -- Checker Auto Parts 500 Qualifying. (CC)			Infield Hot Pass (N)	Trackside At... The Checker Auto Parts 500.		NASCAR Racing: Nextel Cup Series -- Checker Auto Parts 500 Qualifying. (CC)		
OUTDR 51	We Live Outdoors	Elk Country	Buckmasters	The World of Beretta	Tred Barta	Guide-Outdoors	Fly Fishing Masters	Outfitter Journal	Buckmasters	The World of Beretta	Tred Barta	Guide-Outdoors	Fly Fishing Masters
TVL 52	Wings "The Key to Alex"	Wings (In Stereo) (CC)	The Munsters	Green Acres	Andy Griffith	Leave It to Beaver (CC)	Sanford and Son	All in the Family (CC)	ALF's Hit Talk Show	Three's Company	Cheers (In Stereo) (CC)	Cheers (In Stereo) (CC)	All in the Family (CC)
WE 55	Boston Public "Chapter Twenty-Seven" (CC)		**½ "The Secret of My Success" (1987) An ambitious youth climbs Manhattan's corporate ladder.				Take My Kids	Savvy (CC)	*½ "Love Happens" (1999) A commitment-shy woman meets a man who may change her ways.				Take My Kids
COM 57	The Daily Show (CC)	Mad TV (In Stereo) (CC)		Lounge Lizards	Com.-Presents	Com.-Presents	Com.-Presents	Com.-Presents	Ray Romano (CC)	Com.-Presents	South Park (CC)	Shorties Watchin'	Insomniac (CC)
TLV 58	In a Fix "Creative Playroom" (CC)		Clean Sweep "Goin' to the Chapel of Clutter" (N)		What Not to Wear "Kelly" Updating Kelly's style. (CC)		For Better or for Worse "Valerie and Nicholas"		Clean Sweep "Goin' to the Chapel of Clutter"		What Not to Wear "Kelly" Updating Kelly's style. (CC)		Better-Worse
NGEO 59	Reptile Rulers	Totally Wild	Bug Attack		Deadly Encounters		Dark Side of Chimps		Bug Attack		Deadly Encounters		Dark Side of Chimps

Past National Commander To Speak At American Legion Post 71 Pig Roast

JOHN A. BRIEDEN III

Oakland Proctor Kildow American Legion Post 71 will hold its 73rd annual Pig Roast on Friday, Nov. 5, at 6 p.m. Featured guest speaker will be John A. Brieden III, immediate past national commander of the American Legion.

Legion members are encouraged to attend. The event is open to those who are current with their Post 71 dues payment for 2005.

Brieden was born in Freer, Texas, and received a bachelor's degree in business administration from Texas A&M University. He was designated a distinguished military graduate and commissioned a second lieutenant in the U.S. Army.

Brieden served as an infantry officer from June 1972 to April 1977. During this period he was a platoon leader, company executive officer, company commander, assistant battalion operations officer, and an assistant division operations officers.

His training included ranger, jungle warfare, and Artic warfare schools, and the infantry officer basic course, where he graduated second in his class.

Brieden was selected to serve in the 1st Battalion 75th Infantry (Rangers) when the U.S. Army was first going back to the concept of ranger battalions.

His military decorations include the Solder's Medal for Heroism and two Meritorious Service medals. He received an honorable discharge with the rank of captain.

After his discharge in 1980, Brieden moved to Brenham, Texas, and became a State Farm Insurance agent.

He joined the American Legion in 1979, and for 25 years he has served in key leadership positions at the post, district, department (state), and national level. His national-level appointments as chairman include the National Legislative Commission, the National Economic Commission, the National Foreign Relations Commission, and the National Americanism Council.

The past commander has also served as a member of Congressman Kevin Brady's Military Academy Selection Committee, was appointed by the Texas governor in 1998 to the Texas Veterans Commission, and served a term as secretary of that commission in 2000 and 2001.

Brieden and his wife Terry have four children and five grandchildren.

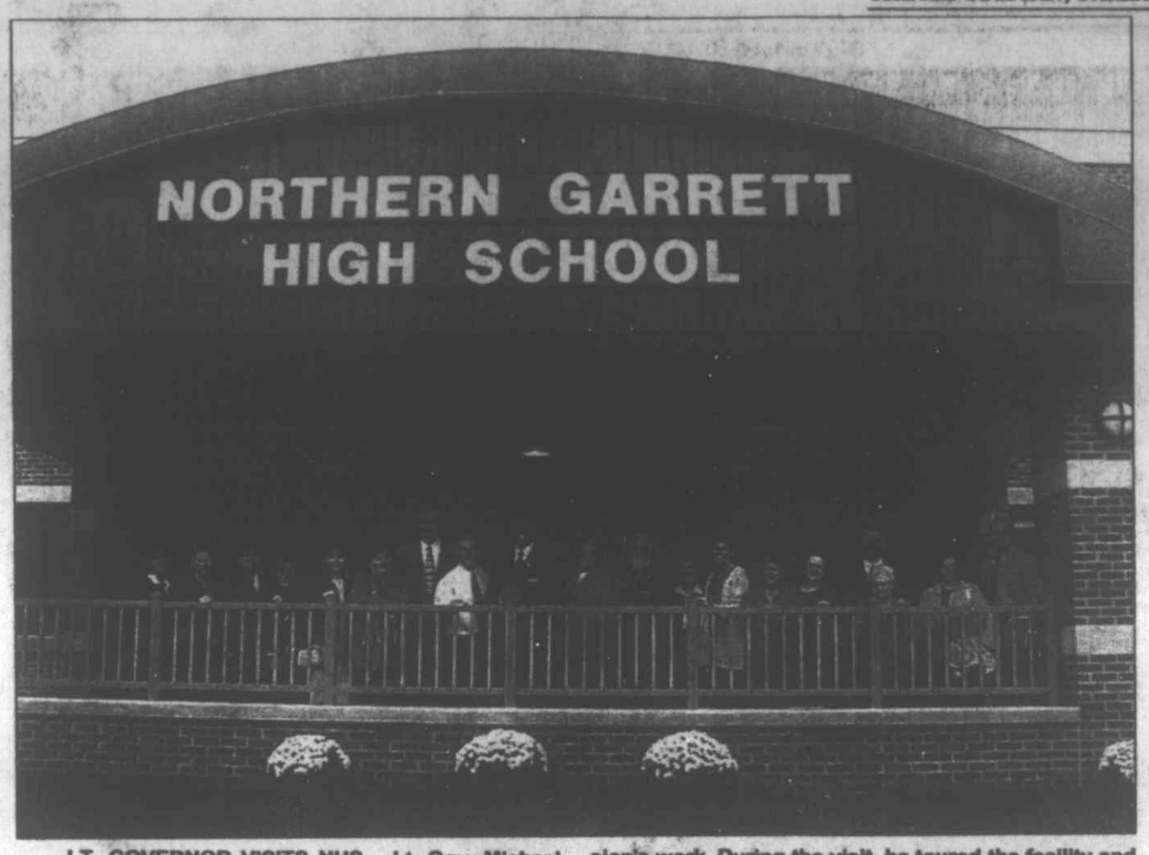

LT. GOVERNOR VISITS NHS – Lt. Gov. Michael Steele visited Northern High School last week to discuss issues relevant to the Governor's Commission on Quality Education in Maryland. In addition to his duties as chair of the commission, Lt. Gov. Steele will visit schools across the state to meet with educators, parents, administrators, students, community leaders, and others to collect critical data for the commission's work. During the visit, he toured the facility and participated in student interaction and a private discussion with a focus group comprising a cross section of the school community. Steele also visited West Side Elementary School in Cumberland. Above, Steele stands with county commissioners, board of education members, and other school personnel in front of the newly renovated school entrance.

Living History Program To Bring 1750-Era Garrett Camp To Life

The stories of 1750s-era "frontiersmen" and "Indians" at a local trading post and encampment will come to life from 9:30 a.m. to 4 p.m. on Saturday, Nov. 20, in the Bittinger area. The living history program will take place at the Western Maryland 4-H Center, located off Bittinger Road between Rock Lodge and New Germany roads.

The program will feature actual encampments, trading post of artifacts, historical characters in period dress, movies, and authentic colonial cooking. In conjunction with the event, over 170 Garrett County students and teachers will visit the encampment on Friday, Nov. 19, to travel back in time for the 251st anniversary of Col. George Washington's first expedition through Garrett County.

"This is a chance to learn what life was like when George Washington passed through Garrett County and to try some frontier cooking," said Charlie Ross, president of the Garrett County Chamber of Commerce, sponsor of the event.

"George Washington got his start here," said committee member Jack Caruthers. "He found out he could lead men in combat."

"This is a good time to focus on George Washington," added colonial America historian Robert Adamovich, who leads some of the programs as a map maker. "He is the common denominator of everything that happened between 1753 and 1758."

A noted author and lecturer, Adamovich serves as an elected member of the board of directors of the Braddock Road Preservation Association and acting curator of the Rindfuss Museum at Jumonville, Pa.. He is a member of several historical societies, and hosts his own educational television program *Historically Speaking*, which airs on HSTV.

"It was a young Col. George Washington who lead Colonial militia across northern Garrett County in 1754 heading toward Fort Duquesne," said Ross. "We are going to revisit that time and reconnect with the people who were forming the future of our nation."

Local historian Bob Bantz will lead the students along a public section of Braddock's Trail. The students will have a chance to taste the frontier food, as well as hear from Adamovich and other reenactors.

"This offers a chance for today's students to come face to face with history," said Garrett County teacher Arlene Lantz. Committee member Paul Shogren added that he was pleased with the number of students taking advantage of this opportunity.

Students from Accident, Crellin, and Yough Glades elementary schools and Swan Meadow School will hike and map Nemacolin Trail (later Braddock's Trail) and learn from the reenactors what life was like when George Washington and General Edward Braddock traveled through Garrett County.

For further information, persons may consult the web site www.deepcreekinfo.com.

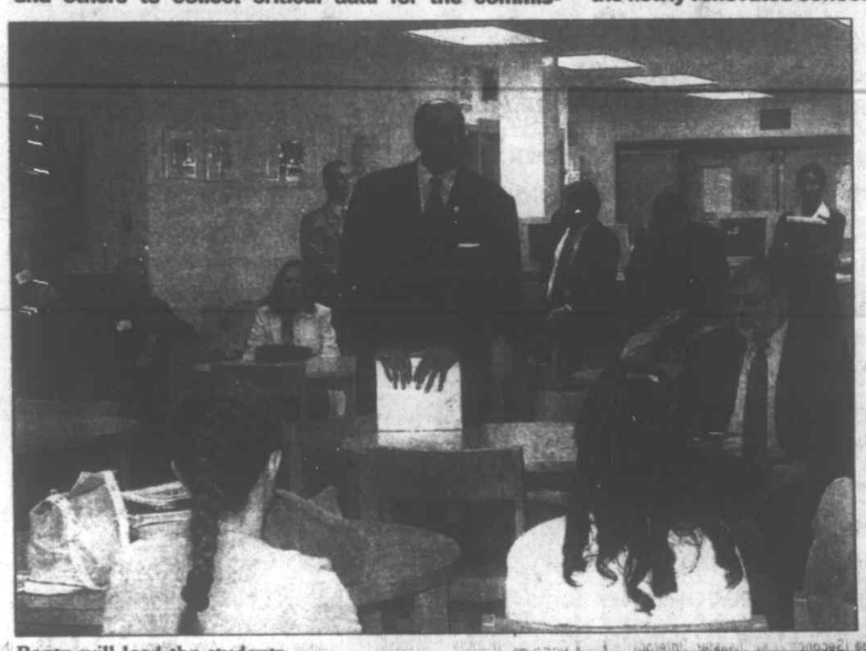

FSU Wildlife Society Slates Bear, Deer Talk

Frostburg State University's Wildlife Society will hold an open talk on Maryland's whitetail deer and black bear management at 6 p.m. Wednesday, Nov. 3, in Room 224 of the Compton Science Center.

FSU Wildlife Society representatives will be discuss management policies and issues concerning the large population of whitetail deer and black bears in the western Maryland region. Department of Natural Resources game mammal specialist Steve Bittner and DNR black bear biologist Harry Spiker will host the session.

The presentation is free and open to the public. For more information, persons may contact Kerry Wixted by calling 301-689-3661, or via e-mail at kwixted0@yahoo.com.

Subscribe to *The Republican*

Robert O. Kazary
Attorney At Law
Real Estate • Estates • Business
Personal Injury
Grantsville Office
Phone: 301-895-3138
Cumberland Office
Phone: 301-777-8822

TRI STATE MEMORIAL CO.
Main office in Piedmont, WV
1-800-924-6701

Area Representatives:
Marsha Swauger
Grantsville, MD
301-895-5764
Amy Custer
Oakland, MD
301-334-1139
Top quality Granite, Marble, & Bronze
Personalized Memorials -- Duracolor Etchings
Expert Design & Superior Workmanship

NASCAR INSIDER
For Up-To-The-Minute NASCAR Coverage...
...See Page B3

WANTED! HOMES IN YOUR COUNTY
Help us advertise our new American-Made Premium Select -Maintenance Free -Energy Efficient
REPLACEMENT WINDOWS and/or EXTERIOR VINYL SIDING
Lifetime Warranty on Labor & Material
Lifetime Warranty Against Mildew & Hail Damage
-Thick Foam Fitting Insulation As Seen on TV
SHOW HOME PROMOTION up to 50% DISCOUNT
Payments to fit every budget
Homeowners Call
304-366-9000/1-800-327-9641
WV 026481 Offer expires 11/30/04 MD77968

wisp
DEEP CREEK MOUNTAIN RESORT
301.387.4911
www.skiwisp.com
TEAM ONE PROUD SPONSOR DC's WISPERS Cafe

This Week at Wisp
Last Chance to Save 5% on Wisp Season Passes!
Save 5% Through November 1!
Unlimited, Family, Student, Senior and More!
Plus, every season pass holder saves up to 40% on snow tubing, lessons & rentals - all season long!
Introducing the New Wisp Advantage Card!
With purchase, get a free Wisp lift ticket* plus great savings on snow tubing, lift tickets, rentals & lessons seven days a week - including holidays!
$59 adults, $39 students, $29 children 12 & under.
Steamboat THE CANYONS
Ski Free at Steamboat or The Canyons!
For a limited time, every Advantage Card & Season Pass holder receives a free unrestricted lift ticket at Steamboat in Colorado or The Canyons in Utah.
Get details & make your purchase at skiwisp.com, stop by the Lodge at Wisp or call 301.387.4911
*Certain restrictions apply, visit skiwisp.com for details. Offers subject to change without notice

TILE | Where Quality Is Not Expensive | VINYL
Commercial & Residential | CARPET | 33 Years Of Experience
LAMINATE | Professional Installation | HARDWOOD
In-Home Measuring | CERAMIC | We Stand On Our Experience
The Floor Store, Inc.
Mon. - Thurs. 9 - 5, Fri. 9 -7, Sat. 9 -12 or by appt.
36116 Garrett Highway, Keysers Ridge
1 mile off I-68, Exit 14A, On Rt. 219 South
301-895-3955 or 301-746-7000

F&M Bank... A Friend to Garrett County.
F&M Bank is a committed friend to Garrett County and great banking. We offer great products and services like our FREE Checking Account* which includes FREE Internet Banking and FREE Bill Payment. Also, right now, F&M Bank is offering a special **2.50% promotional interest rate (2.44% APY**) on our Premium Money Market Account guaranteed through September 30, 2005** (variable rate after that date). But hurry, this offer ends soon!
So stop by your nearest Garrett County branch and talk to Kim or Phil. They'll help you find the right financial solutions to meet your needs.
2.50% interest rate / 2.44% APY**
Guaranteed through September 30, 2005
Premium Money Market Special
The Best Banking for Busy Lifestyles.
F&M BANK
FARMERS & MERCHANTS BANK AND TRUST
A Susquehanna Company Member FDIC

*Customer is required to maintain a direct deposit relationship or associate an active VISA® Check Card with this account. Foreign ATM transactions fees may apply. **Annual Percentage Yield is accurate as of 10/14/04 and will be paid on eligible balances. This is a limited-time offer and can be changed or terminated at any time without notice. Offer good on new funds only. Minimum balance to open and earn the stated APY is $5,000. Maximum allowable account balance per household is $50,000. 2.50% promotional rate is guaranteed through 9/30/05. At the end of the guaranteed interest rate period, the rate may change and will be set by the bank in its sole discretion. Balance tiers and corresponding yields as of 10/14/04 are: $5,00 to $24,999 – 0.20%, $25,000 to $49,999 – 0.30%, $50,000 to $99,999 – 0.35%. A minimum daily balance of $5,000 is required to avoid the $15 monthly maintenance fee. Fees could reduce earnings on this account. Regulations limit the number of preauthorized or electronic transfers and non-cash withdrawals made on money market accounts. Offer only available to personal (not business).

CHURCH DIRECTORY

APOSTOLIC

Apostolic Church of Oakland, Rev. Aaron Phillips, Pastor. Sunday Worship 10 a.m. and 6 p.m.

ASSEMBLY OF GOD

Cornerstone Assembly of God, US 219, Boynton, Pa., Pastor Thomas Twigg Jr., 814-662-4235. SS 9:30 a.m.; Wor.10:30 a.m.; Sun. eve. ser. 6 p.m.; Wed. fam. night & Bible study 7 p.m.

Crellin Assembly of God, Rev. Bruce Craig, Pastor. SS 9:45 a.m.; Wor. 10:45 a.m. and 6 p.m.; Prayer meet. Mon. 7 p.m.; Prayer and Bible study, Missionettes and Royal Rangers, PowerSource Youth Minist., Wed. 7 p.m.

Glendale Assembly of God Church, David P. Goldizen, Pastor. SS 10 a.m.; Wor. 11 a.m. and 6 p.m.

Good Tidings Assembly of God, Location Rd., St. George, WV. Iris V. Skipper, Pastor. SS 10 a.m.; Wor. 7 p.m. & Fri. 7:30 p.m.; Cottage Prayer Meet. Tues. 7:30 p.m.

Hiway Assembly of God, Rt. 38, Kitzmiller. Rev. Gail K. Hixon, Pastor. SS 10 a.m.; Sun. eve. ser. 6 p.m.; Wed. night ser. 7 p.m.

Kitzmiller Assembly of God, Rev. Lee R. Robertson, Pastor. SS 10 a.m.; Wor. 11 a.m.; Eve. Wor. 7 p.m.; Prayer & Praise ser. Wed. 7 p.m.

Lakeside Assembly of God, Rev. Robert W. Collette Sr., Pastor. SS 9:30 a.m.; Wor. 10:30 a.m.; Youth (Gr. 4-10) 7 p.m.; Evang. ser. Sun. 6:30 p.m.; Bible Study Wed. 7 p.m.

Maple Grove Assembly of God, Horse Shoe Run, WV., Robert J. Klier, Pastor. SS 9:30 a.m.; Fam. Wor. 10:30 a.m. and 7 p.m.; Wed. 6 p.m. youth; 7 p.m. Bible study.

Maranatha Assembly of God, 176 Springs Rd., Grantsville, 301-895-5300. Rev. William K. Ferguson, Interim. Pastor. SS 9:30 a.m.; Sun. Worship 10:30 a.m. & 6 p.m.

Mt. Top Christian Assembly, Rt. 135, Mtn. Lake Park. Rev. Daniel Winters. SS 9:30 a.m.; Wor. and Kids C.A.V.E. 10:30 a.m.; Living Word Youth Ministry and Evang. ser. 6 p.m.; Wed. Bible Study and Missionettes 7 p.m.; Choir 8 p.m.

Rocky Drean Assembly of God, Bray School Rd. Rev. William C. Skipper, Pastor. SS 9:45 a.m.; Wor. 10:45 a.m. & 7 p.m.; Wed. ser. 7 p.m.

Terra Alta Assembly of God, Rev. Robert Travis, Pastor. SS 10 a.m.; Wor. & Child's Church 11 a.m.; Evang. ser. 7 p.m.; Adult Bible Study & Youth ser. Wed. 7 p.m.

Walnut Bottom Assembly of God, Rev. Norman Via. SS 10 a.m.; evening wor. 6 p.m. and Wed. 7 p.m.

BAPTIST

Deep Creek Baptist Church, Don Wilson, Pastor. SS 9:45 a.m.; Wor. ser. 11 a.m. and 6 p.m.; Bible Study & Prayer Wed. 7 p.m.

Ferndale Baptist Church, Rt. 219, 3 mi. N. of Oakland. Child's SS 9 a.m.; Wor. ser. 10 a.m.

Harvest Baptist Church, off Rt. 495, Jennings Rd. Alan Birkby, Pastor phone, 301-895-5556. SS 9:30 a.m.; Wor. 10:30 a.m.; Wed. Prayer & Bible Study 7 p.m.

Little Meadows Baptist Church, Chestnut Ridge Rd., near Grantsville. Pastor Rick High, 304-788-2844. SS 9:30 a.m., Wor. 10:45 a.m.; Youth meet. & Wor. Wed. 7 p.m.

Mtn. Lake Independent Baptist Church, 1005 Broadford Rd. Dennis L. Leatherman, Pastor. SS 9:45 a.m.; Wor. ser. 10:45 a.m. & 7 p.m. & Wed. 7 p.m.

New Testament Baptist Church, 710 Dung Hill Rd., Grantsville, 301-895-4001, Tony Wilburn, Pastor. SS 10 a.m.; Worship 11 a.m. and 7 p.m.; Wed. Eve. Bible study 7:30 p.m.

Pleasant View Baptist Church, 2 mi. S. of Oakland, Rt. 219. Wally Weeks, Pastor. Youth Pastor, Mark Watkins, 301-334-8515. Sun. Wor. 10:15 a.m.; Bible Study 9 a.m.; Family Minist. Wed. 6 p.m.

Rush Baptist Church, 1985 Old Morgantown Rd. West, near Friendsville. Rev. Ray Perkins, interim Pastor. SS 9:45 a.m.; Wor. 11 a.m.; Prayer Meet. & Bible Study Wed. 7 p.m.

Victory Baptist Church, 3 miles W. of Oakland, Rt. 39, near Crellin. SS 10 a.m.; Wor. 11 a.m. & 7 p.m. & Thurs. 7 p.m.

BRETHREN

Asher Glade Church of the Brethren, Rt. 42, N. of Friendsville. Edwin Moore, Pastor. 1-724-425-9792. SS 10 a.m.; Wor. 11 a.m.

Bear Creek Church of the Brethren, Brethren Church Rd., Accident. Pastor Kevin Staggs. SS 9:30 a.m.; Wor. 10:30 a.m.

Bethesda Church of the Brethren, Rt. 495, Grantsville. Carroll Junkins, Pastor. SS 9:30 a.m.; Wor. ser. 10:30 a.m.

Brookside Church of the Brethren, Rev. Sam Moon, Pastor. SS 10 a.m.; Wor. 11 a.m.

Cherry Grove Church of the Brethren, 3992 Chestnut Ridge Rd., Grantsville, Tom Wegman, Pastor, 814-662-9311. SS 9:30 a.m.; Wor. ser. 10:30 a.m.

Fairview Church of the Brethren, 4 mi. off Rt. 50. David C. Moon, Pastor. SS 10 a.m.; Wor. 11 a.m.

Gortner Union Church of the Brethren-Mennonite. Rev. Steven Sauder, Pastor. SS 9:30 a.m.; Wor. ser. 10:30 a.m.

Grace Brethren Church, 3 mi. S. of Accident on Bumble Bee Rd. SS 10 a.m.; Wor. 11 a.m.

Laughlin Church of the Brethren, Amish Rd., Grantsville.Pastor Mark Durst. SS 9:30 a.m.; Wor. 10:30 a.m.

Laurel Glen Church of the Brethren, Old Mill Rd., Cranesville. Berma and Carol Yerkey, Pastors. SS 10 a.m.; Wor. 11 a.m.

Maple Grove Church of the Brethren, Maple Grove Rd. Worship 10:30 a.m.

Maple Spring Church of the Brethren, Rev. J. Rogers Fike, Pastor. SS 10 a.m.; Wor. 10:45 a.m.

Markleysburg Church of the Brethren, Main St., Markleysburg, Pa., 724-329-8155. SS 10 a.m.; Worship 11 a.m.

Mt. Grove Church of the Brethren. Rev. Curtis Ketterman, Pastor. Wor. ser. 10:30 a.m.

Oak Grove Church of the Brethren, Sang Run Rd. Pastor Philip Matthews, 301-334-1248; church 301-387-7502. SS 10 a.m.; Wor. 11 a.m.

Oak Park Church of the Brethren, 110 Church Lane, Oakland, Rev. Mel Menker, Pastor, 301-334-2243. SS 9:30 a.m.; Wor. 8:15 & 10:30 a.m.

Pine Grove Church of the Brethren, Swallow Falls. Larry Rentschler, Pastor. SS 10 a.m.; Wor. 11 a.m.

CHURCH OF CHRIST

Oakland Church of Christ, Russ McConnell, Minister, 301-334-0710. SS 9:30 a.m.; Wor. 10:30 a.m. & 6 p.m. & Wed. 7 p.m.

EPISCOPAL

Emmanuel Episcopal Church, 301 S. Mineral St., Keyser, WV. 304-788-4475. The Rev. Joe Mackov, Rector. Holy Euch. & sermon 10 a.m. Sun.; Wed. Healing ser. 10:30 a.m.

Our Father's House, Rt. 135 at Altamont. Worship Service Sun., 10 am mid June through Labor Day.

St. John's Episcopal Church, Rev. Chip Lee, Rt. 135, Deer Pk. SS & Holy Euch. 9 a.m.

St. Matthew's Episcopal, 2nd & Liberty St., Oakland. "Church of Presidents." Holy Euch. Sun. 8 & 10:45 a.m. Rev. Chip Lee, Rector.

St. Michael's Episcopal Church. 107 McDonald St., Kingwood, WV. Rev. Alan Jenks, Vicar. Holy Euch. ser. 10 a.m.

EVANGELICAL FREE

Faith Evangelical Free Church, 1009 MD Hwy., Mtn. Lake Pk., 301-334-4172. Rev. David R. Martin. SS 9:30-10:30 a.m.; Wor. ser. 10:45 a.m.; Pioneer Club during sch. yr. Wed. Jr. & Sr. High 6:45-8 p.m. at Loch Lynn Community Building.

GOSPEL CHURCH

Full Gospel Church, Blaine, WV. Rev. George Tichinel, Pastor. SS 10 a.m.; Sun. Night ser. 7 p.m.; Wed. Bible study 7 p.m.

Independent Full Gospel Revival Center, Loch Lynn Hts. SS 10 a.m.; Wor. ser. 6 p.m.; Wed. Wor. ser. 6:30 p.m.

Savage River Full Gospel Church, Rev. Charles Braithwaite, Pastor. SS 10 a.m.; Sun. ser. 6:30 p.m.; Wed. ser. 7 p.m.

CHURCH OF GOD

Bayard Church of God, Bayard, WV. Rev. William McCallister, Pastor. SS 10 a.m.; Wor. ser. 11 a.m.; Sun. & Wed. ser. 6:30 p.m.; Prayer meet. Thurs. 6 p.m.

The Church of God of Prophecy, 25 Back Street, Deer Park. 301-533-3227, 301-334-33933, John Osborne., Pastor. SS 10 a.m.; morn. wor. 11 a.m.; eve. wor. 7 p.m.

Gorman Church of God, at 7301 GW Hwy., Oakland. 301-334-4110. William Rhodes, pastor. SS 10 a.m.; Church ser. 11 a.m.; Eve. ser. 6 p.m.; Tues. Bible study 7 p.m.

Jennings Church of God, Rev. George Plants, Pastor. SS 10 a.m.; Preach. 6 p.m.; Sat. Prayer meet. 6 p.m.; Wed. Bible study 6 p.m.

Laurel Run Church of God, Friendsville, Michael L. Roach, Pastor. (Affiliated w/ Anderson, Ind. & CBH) SS 10 a.m.; Wor. ser. 10:45 a.m. & 7:30 p.m.; Wed. prayer & Bible study 7:30 p.m. 301-746-5320.

Loch Lynn Church of God, Rev. Ivan and Cindy Ackerman, Pastors. SS 9:45 a.m.; Wor. . 8 & 11 a.m. and 6 p.m.; Wed. service 7 p.m.

Sand Spring Church of God. Fearer Rd., Friendsville, 301-746-5675, Nevin Umbel, Int. Pastor. SS 9 a.m.; Wor. ser. 10:15 a.m.; Bible Study Wed. 7 p.m.; Women's Minist. 1st Wed. 10 a.m. Choir practice Wed. 6 p.m.

INDEPENDENT

Creation for Christ Min., 301-334-3133, Rt. 219 S. Glenes Dumire, Pastor. Sun Wor. 7:30 p.m.; Wed. prayer meet. 7:30 p.m.

First Christian Church, Friendsville. Galen Beltzel, Evang. SS 10 a.m.; Wor. & Com. 11 a.m.

Freedom Chapel, Bear Creek Rd. near Friendsville. SS 10 a.m.

Grace Bible Church, 28099 Garrett Hwy., Accident. Larry Glotfelty, Pastor, 301-746-8635. SS 10 a.m.; Wor. ser. 11 a.m. & 7:00 p.m.; Prayer Meet. & Bible study Wed. 7:30 p.m.

House of Love, 2nd & Liberty Sts., Oakland. (Meeting at St. Matthews Episcopal Church) Pat Malone, 301-707-0272. Sun. wor. 12:30 p.m. Weekly fellowship in homes.

Mercy Chapel, Pastor Daymond Schmuck, 902 Mill Run Rd., 5 mi. N of Friendsville. Wor. ser. Sun. 10:30 a.m., weekly Bible study.

New Life Christian Church, Rev. Ed Winebrenner, Pastor. 3 mi. N of Oakland, off Rt. 219 on Nest Lick Acres Rd. SS 10 a.m.; Wor. ser. 11 a.m.; Sun Eve. ser. 7 p.m. Prayer Meet. 7 p.m. Wed.

Sang Run Christian Center, Sang Run Rd., 301-387-6142. SS 9:30 a.m.; wor. 10:35 a.m.; Bible study every 3rd Wed. 7 p.m. Joe Spiker, Pastor.

Western Md. Christian Center, Mike Robinson, Pastor. 827 1st Ave., Friendsville. 301-746-5715. Sun. Fellowship & Children's C.L.U.B. house 10 a.m.; Eve. Wor. Sun. 6 p.m.; Disc. & Youth(13-18) Wed. 7 p.m.

World Lighthouse Worship Center, Grantsville. Dewayne Johnson, Pastor, 301-895-3868. Sun. wor. 10 a.m. & 6 p.m.; Tues. w/youth & teens 7 p.m. Nursery avail.

JEHOVAH'S WITNESSES

Kingdom Hall of Jehovah's Witnesses, 325 Weber Rd., Oakland. 301-334-8301, Delmus Evans presiding. Sun. 10 a.m. Public lecture; 10:50 a.m. Watchtower study; Tues. 7:30 p.m. Bible study; Thurs. 7:30 p.m. Ministry School; 8:25 p.m. Service meeting.

LATTER-DAY SAINTS

The Church of Jesus Christ of Latter-Day Saints. 1022 John Dr., Oakland. Contact Gary Galloway, home 304-259-5565; office 301-334-9552. Sacrament meet. 10 a.m.

LUTHERAN

Accident Evangelical Lutheran Parish, Roland E. Nairn III, Pastor. **St. John's,** Cove. Wor. 8:30 a.m.; SS 9:30 a.m.; **Grace,** Friendsville, SS 9 a.m.; Wor. 9:45 a.m.; **St. Paul's,** Accident, SS 9:30 a.m.; Wor. 11 a.m.

Bittinger Lutheran Parish, Pat Pittsnogle, Pastor. 301-245-4202. **St. John's,** Meadow Mt., Wor. 8:45 a.m.; **Emmanuel,** Bittinger, Wor. 10 a.m.; **SS** 8:45 a.m.; **Zion,** Jennings, Wor. 11:30 a.m.

Christ Lutheran Church 180 Main St., Grantsville. David E. Fetter, Pastor. Wor. ser. 11 a.m.; SS 10 a.m.; Holy Euch. 9/19 & 10/17, 11 a.m.

EvangelicalLutheranChurch, 2706 Greenville Rd., Meyersdale, Pa. David E. Fetter, Pastor. Wor. ser. 9:45 a.m.; SS 8:45 a.m.; Holy Euch. 9/12 & 10/10 , 9:45 a.m.

St. John's Lutheran Church, 104 Union St., Salisbury, Pa. David E. Fetter, Pastor. Wor. ser. 8:30 a.m.; SS 9:45 a.m.; Holy Euch. 9/5 and 10/3, 8:30 a.m.

St. John's Evangelical Lutheran Church, (LCMS), 1065 Cove Rd., Accident, 301-746-8466, Rev. Douglas Kabell, Pastor. Trad. wor. 9 a.m.; Cont. wor. 11 a.m.; SS & Bible cl. 10 a.m.

St. John's Lutheran Church, Red House, Rev. L. Keith Pittsnogle, phone 301-334-4778. SS 9:45 a.m.; Wor. ser. 11 a.m.

St. Paul's Lutheran, Aurora, WV. Wor. ser. 9:30 a.m.; SS 8:45 a.m.

St. Mark's Lutheran Church, 6 S. Second St., Oakland, 301-334-2668. SS 8:45 a.m.; Wor. ser. 10 a.m; Sun. Evening Wor. 5 p.m.

Zion Lutheran Church (LCMS), Accident. Wilfred Karsten, Pastor. SS & Bible Class 9:30 a.m.; Wor. ser. 10:30 a.m.

MENNONITE

Cherry Glade Mennonite Church, 4 mi. E.of Accident on Accident-Bittinger Rd. Barry Maust, Pastor; Titus Beltzel and Danny Tice, Assoc. Pastors. SS 9:30 a.m.; Wor. ser. 10:30 a.m. Anthony Lehman, Youth Pastor. SS 9:30 a.m.; Wor. ser. 10:30 a.m.

Glade Mennonite Church, Accident-Bittinger Rd. & Rock Lodge Rd. Phone 301-245-4285. Pastor Chris Weaver. SS 9:30 a.m.; Wor. 10:30 a.m.

Gortner Union Church of the Brethren-Mennonite. Rev. Steven Sauder, Pastor. SS 9:30 a.m.; Wor. ser. 10:30 a.m.

Maple Glen Mennonite Church, Grantsville. Pastor Phil Moser. SS 9:30 a.m.; Wor. 10:30 a.m.

Meadow Mountain Mennonite Church, Rt. 495 near Dry Run & Glendale Rd. Duane Frederick, Pastor. SS 9:30 a.m.; Wor. ser. 10:30 a.m.

Oak Grove Mennonite, Pastor Tim Fetterly. On Zehner Rd., 3 mi. W. of Grantsville by Rt. 40. SS 9:30 a.m.; Wor. ser. 10:30 a.m.

Red Run Mennonite Church, Meyersdale Rd., 301-264-3039. Rev. Carlos Reyes, Pastor. Wor. 10:30 a.m.; SS 9:30 a.m.

NAZARENE

Church of the Nazarene, Rev. Bertha Tichinel, 207 S. 8th St., Oakland. SS 9:45 a.m.; Wor. 10:45 a.m.; Sun. eve. ser. 6 p.m.; prayer, praise & study Wed. 7 p.m. Phone: 301-453-3265.

Kingwood Nazarene Church, 125 Wellsley St., Kingwood, WV. SS 9:45 a.m.; wor. 11 a.m.; Sun. eve. serv. 6 p.m.; Caravan (Sept.-May) & Bible study Wed. 7 p.m.

PENTECOSTAL

Apostolics of Oakland, Rev. Aaron Phillips, Pastor. SS 10 a.m.; Sun. ser. 6 p.m.; Wed. Serv. 7 p.m.

Calvary Tabernacle, Accident. Rev. Larry Wallbrown, Pastor. SS, 10 a.m.; Evang. Ser., 6 p.m. & Wed. 7:30 p.m.

Friendsville United Pentecostal Church, Rev. Marshall Bittinger, Pastor. SS 10 a.m.; Evang. ser. 6 p.m.; Mid-week Wed. 7 p.m.

Pentecostal Holiness, Corinth, WV. Revs. Paul and Cathy Snyder, Pastors. SS 10 a.m.; worship 11 a.m. & 6 p.m.; Adult Bible study & youth serv. Wed. 7 p.m.

PRESBYTERIAN

First United Presbyterian Church, Terra Alta. James Riggs, Temp. Pastor. SS 10:30 a.m.; Wor. ser. 9:30 a.m.

Mt. Storm Presbyterian Church, Rev. Paul A. Smith, 304-693-7546. Wor. ser. 9 a.m.; SS 10 a.m.

REFORMED

Grace Reformed Church, Pastor Robert Bonser, 301-334-5635, meets at St. Matthew's Episcopal Church at S. 2nd and Liberty Sts., Oakland for 9:30 a.m. worship.

ROMAN CATHOLIC

St. Anne's Catholic Church, Rt. 40, Grantsville. Mass Sun. 10:30 a.m.

St. Peter's the Apostle Catholic Church, Oakland. Rev. Donald J. Parson. Mass Sat. eve. 4 p.m. at McHenry Meth. Church; 4:30 p.m. at St. Peter's, Oakland; Sun. 9:30 a.m. at St. Peter's, Oakland.

SEVENTH-DAY ADVENTIST

Seventh-Day Adventist Mt. Top Church. Between DCL & Oakland, 301-387-9532. Sat. Sab. Sch. 9:30 a.m.; Wor. Hr. 11 a.m.

UNITARIAN/UNIVERSALIST

UU Fellowship of Greater Cumberland, 211 S Lee St., Cumberland. Church sch. & serv. 10:45 a.m. Sun.

UNITED BRETHREN

Crellin United Brethren in Christ, Ed Calhoun, Pastor, 301-334-1870. SS 9:45 a.m.; Wor. ser. 10:50 a.m. and 7 p.m.; Youth Gr. 6 p.m. Sun; prayer meet & Bible study 7 p.m. Wednesday.

Underwood United Brethren Church, Marshall Woods, Pastor, 301-334-5777. Wor. ser. 9 a.m.; SS 10:15 a.m.; Sun. Eve. ser. 6:30 p.m.; Thurs. Bible Study, 7 p.m.

UNITED CHURCH OF CHRIST

St. John's United Church of Christ, Grantsville. Pastor Jerry Rogers, 301-895-5256. SS 9:15 a.m.; Wor. ser. 10:30 a.m.

St. John's United Church of Christ, Salisbury, Pa. Rev. Dr. Phil Sorensen, Pastor. Wor. Serv. 11 a.m.

Trinity United Church of Christ, New Germany. Rev. Dr. Phil Sorensen, Pastor. Wor. 9:30 a.m.

UNITED METHODIST

The United Methodist Church, Garrett Highland Charge, Rev. Joe Robinette, Pastor. Phone 301-533-0999. **Crellin:** Wor. ser. 10 a.m.; SS 10:45 a.m.; **White Church:** Wor. ser. 11 a.m.; SS 10 a.m.; **Deer Park:** Wor. ser. 9 a.m.; SS 9:45 a.m.; **Kurtz Chapel:** Sun. Wor. ser. 6 p.m.

Aurora United Methodist Charge. Rev. Michael Ludle, Pastor. **Amboy:** Sun. 9:45 a.m. 1st & 3rd Sun.; 8:30 a.m. 2nd & 4th Sun. **Aurora:** Wor. 11 a.m.1st, 2nd, 3rd Sun.; 9:45 4th Sun. **Bethel:** 9:45 a.m. 2nd Sun.; 11 a.m. 4th Sun. **Stemple Ridge:** 8:30 a.m. 1st & 3rd Sun.; Prayer & Praise 7:30 p.m. Wed. at Aurora.

Bethel United Methodist Church, Mtn. Lake Pk. Mark Hickman, Pastor. Church SS 9:30 a.m. to 10:30 a.m.; Reg. Wor. ser. 10:45 a.m. w/Nursery (Infant to 5 years).

Bloomington United Methodist Charge: Rev. Donald Nelson, Pastor. **Mt. Zion:** Wor. 8:50 a.m. followed by SS; Bible study 6:30 p.m. Tues. **Chestnut Grove:** Wor. Sun. at 9:45 a.m.; prayer meet. Mon. 6:30 p.m. **Bloomington:** SS 10 a.m.; Wor. 11 a.m.; prayer meet. Wed. 7:30 p.m.

Cranesville United Methodist Charge. Dr. Frederick W. Perry. **Faith Church:** 304-789-2332. Wor. 10 a.m.; SS 11 a.m.; Bible study Wed. 7:30 p.m. **Lake Ford:** Wor. 11:15 a.m.; SS 10:15 a.m.

Deep Creek United Methodist Ministries: Rev. R. Samuel Wachter, Pastor, phone 301-387-6832. **Hoyes Church,** Hoyes Rd., Wor. 9 a.m.; SS 10 a.m.; **Paradise Church,** Sand Flat Rd., Wor. 10 a.m.; SS 11 a.m. Youth & Children Fellowship 1st & 3rd Sunday 6 to 7:30 p.m.

Friendsville United Methodist Charge. Rev. Phillip Dukes, Pastor, phone 301-746-5251. Sun. Morn. Wor. ser.: **Blooming Rose** 9 a.m.; SS 10 a.m.; **Selbysport** 10 a.m.; SS 9 a.m.; **Friendsville** 11 a.m.; SS 10 a.m.

Gormania Methodist Parish. Rev. Loren Metzner, Pastor. **Bayard:** SS 10 a.m.; Wor. ser. 11:30 a.m. **Gormania:** SS 9 a.m.; Wor. ser. 10 a.m. **Mt. Storm:** Wor. 9450 a.m.; SS 9 a.m.

Grantsville United Methodist Charge. Rev. William Durst, Pastor, 301-895-5201 or 301-746-7049. **Jennings:** Wor. 9:30 a.m.; SS 10:30 a.m.; Women's meet. 7 p.m. 2nd Mon. **St. Paul's:** Grantsville. Wor. 10:30 a.m.; SS 9:30 a.m.; UMW, 7:30 p.m. 3rd Wed. **State Line:** Wor. 8 a.m.; SS 9 a.m.; Women's meet 3rd Mon. 7 p.m.

Kitzmiller Mt. Bethel United Methodist. Rev. Vickie Minnich, Pastor. Wor. 9:30 a.m.; SS 10:30 a.m.; Bible Study & Prayer meet. Wed. 7 p.m.

McHenry United Methodist Church, Rev. Bill Dawson, Pastor. Mosser & Bumblebee Rds. Parsonage, 301-387-9059. Wor. 11 a.m.; SS 9:45 a.m. Choir practice Wed. 7 p.m. w/child care. Fellowship dinners monthly. Call for dates of youth ministry events.

Northeast Garrett United Methodist Charge, Rev. Daniell Agnew, Pastor, 301-689-9835. **Emmanuel:** Pocahontas Rd. & Rt. 40. Worship 9:30 a.m.; SS 10:30 a.m.; UMYF 1st Sun. at 6 p.m.; UMW 2nd Wed. at 7 p.m.; UMM 7:30 a.m. 2nd Saturday at the Casselman. **Mt. Zion,** Route 40 & Longstretch. SS 9:45 a.m.; Wor. ser. 11 a.m.; UMW, 1st Wed. at 7 p.m.

Otterbein United Methodist, Swanton. Rev. Vivkie Minnich, Pastor. SS 9:45 a.m.; Wor. ser. 11 a.m.; Bible study & prayer meet. 7 p.m.

St. Paul's United Methodist Church, 4th & Oak Sts., Oakland. Rev. T. Patrick Kerr, Pastor. Wor. ser. 8:30 & 10:45 a.m.; SS 9:30 a.m.

Terra Alta First United Methodist Church, 303 W. State Ave., Rev. Michael Daniels, Pastor. SS 9:45 a.m.; Wor. 11 a.m.

Terra Alta Wesleyan Church, Rev. Steve White, Pastor. SS 10 a.m.; Worship ser. 11 a.m. & 6 p.m.; Bible study Wed. 7 p.m.

Trinity United Methodist Church, 3rd & State Sts., Terra Alta, WV. Ernest Metheny, Pastor. SS 10 a.m.; Wor. 11 a.m. & 7 p.m.; Wed. Bible Study 6:30 p.m.

REMOVING THE "I'M" FROM "IMPATIENCE"

"Upon the heat and flame of thy distemper Sprinkle cool patience."
-Shakespeare-

SUNDAY Zechariah 11:4-17

MONDAY Psalm 10

TUESDAY Psalm 11

WEDNESDAY Psalm 12

THURSDAY Psalm 75

FRIDAY Psalm 76

SATURDAY Psalm 97

You are standing in line at the supermarket...a long line. There is still dinner to prepare and a meeting at seven, you remember, tapping your foot and biting your lower lip. The "express lane" is not in service. Behind you a customer waits with two items and cash in hand. What will you do?

This is your opportunity to remove the "I'm" from "impatience". The two minutes you will lose by looking outside yourself and letting that customer ahead of you might be far outweighed by the grateful smile you will receive and the warm glow in your heart. This small demonstration of patience could be the most meaningful moment in your busy day...and will make little difference in your evening schedule.

And where might you find this patience? In God's House, you will learn of our Father's patience, mercy, and love for us...His children. This special time of prayer, praise, and fellowship will be the most meaningful in your week. We read in Luke 8:15, "...they are those who, hearing the Word, hold it fast...and bring forth fruit with patience." You have no time to lose. Won't you worship this week?

Scriptures Selected by The American Bible Society

Copyright 2004, Keister-Williams Newspaper Services, P. O. Box 8187, Charlottesville, VA 22906, www.kwnews.com

Work With Devotion

There is an old story, perhaps apocryphal, about an architect asking the workmen at a cathedral what they were doing. With tired voices, most replied that they were mixing mortar, moving supplies, or setting bricks; however, one young man enthusiastically replied that he was building a cathedral. What a difference it makes when we see our work in the context of something bigger and much nobler. Although we may euphemistically just be mixing mortar that is an integral part of building the cathedral.

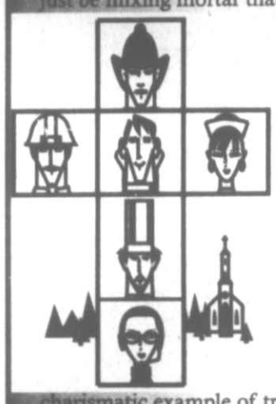

When St. Francis was a young man and was struggling over what to do with his life, he had a conversation experience while praying in an old church. He heard God tell him to rebuild "My church," and taking this message literally, he set to work repairing the decrepit old church. Before long, others joined him in the work and decided to follow his charismatic example of trying to live the gospel as literally as possible. Only then, did it become clear that the noble work of rebuilding this small church was part of the larger work of rebuilding the spiritual church. Creation is the ongoing work of God in the world, and we are all called to be coworkers in this great work. So, whatever you do for a living, realize that it is part of a much larger project than it might first appear. It is larger than mixing mortar, or even than building a church. Indeed it is even larger than rebuilding the spiritual church of God; for we are all engaged in the ongoing work of creation itself.

Whatever your task, work heartily, as serving the Lord and not men, knowing that from the Lord you will receive the inheritanceas your reward...
R.S.V. Colossians 3: 23-24

Wormwood Effective Against Breast Cancer

The wormwood plant provides an herb that has been used for flavoring different alcoholic beverages, and scenting soaps and perfumes. Generally, its use orally is cautioned against because only a very small amount is needed to produce undesirable hallucinations and poisoning in humans. However, it has been used successfully by the Chinese for centuries as a way to fight cancer.

In laboratory experiments, a compound isolated from wormwood extract derivative effectively killed all the human breast cancer cells exposed to it within 16 hours. The derivatives, *artemisinim* and *holo-transferrin*, were produced from a "secret Chinese recipe." It is thought that these derivatives showed no effect, but when both derivatives were used, the results were dramatic. After 8 hours, 75% of them were obliterated, and by 16 hours, all were gone. Also noteworthy was that the cancer cells previously resistant to radiation treatment did succumb to the herbal combination.

"YOUR HEALTH IS OUR BUSINESS"
Gregg's PHARMACY
EPIC Rx
301-334-2197
Emergency Phone
301-334-8617
20 North Third Street , Oakland
Mon.-Sat. 8:30 a.m. to 9 p.m.; Sun. & Holidays 6 to 9 p.m.

These firms invite you to a House of Worship each week

GLOTFELTY ENTERPRISES, INC.
Distributors of Cooper, B.F. Goodrich, Michelin Tires
Rt. 219 N., Oakland 301-334-3911

FLOWERS BY WEBERS, INC.
"Say It With Flowers"
Weber Rd., Oakland 301-334-2147

FARMERS' MARKET
Open 7 Days a Week, Year Round
219 North, Oakland 301-334-9146

THE FLOOR STORE
Carpet - Vinyl - Tile Sales & Installation
36116 Garrett Hwy., Accident 301-895-3955

WESTERN MARYLAND TIN SHOP
Sheet Metal - Duct Work - Fabrication Heating Systems
17 1st Ave., Loch Lynn 301-334-0670

ALLEGHENY WELDING & MACHINE, INC.
Rt. 219 S., Oakland 301-334-8181

CURVES
The Power To Amaze Yourself
12433 Garrett Hwy., Oakland 301-533-0331

THE CLIPPER SHIP
212 E. Alder St., Oakland 301-334-8644

SUCCESS FLOOR COVERING
Residential & Commercial Sales and Installation
Oakland 301-334-2203

SISLER LUMBER CO., INC.
"Buyers of Standing Timber"
304 R St., Mtn. Lake Pk. 301-334-2778

HELBIG'S RT. 560 CARPET
and carpet cleaning
301-334-9598

SHEAR FANTASY
Family Styling Salon
104 E. Oak St., Oakland 301-533-1055

STEWART FUNERAL HOME
Bradley A. Stewart, Owner
32 S. 2nd St., Oakland 301-334-2166

PRECISION OPTICAL of OAKLAND
J.V. Jones, O.D.
888 Memorial Dr., Oakland 301-334-1016

G&W LUMBER
Kitchen & Bath Center
Rt. 219, Accident 301-245-4288

MELANIE'S FAMILY RESTAURANT
Across from Cathedral State Park
Rt. 50, Aurora, W.Va 304-735-3219

CORNISH MANOR RESTAURANT
& FRENCH BAKERY
Casual - Romantic - Friendly
830 Memorial Dr., Oakland 301-334-6499

VISIBLE CHANGES
301 S. 2nd St., Oakland 301-334-4473

JERRY L. FERGUSON
Nationwide Ins. Agent
Rt. 219 N., Garrett Sq. 301-334-1040

RUDY'S
Specializing in quality Clothing to fit your Lifestyle
115 S. 2nd St., Oakland 301-334-2654

MARK IV OFFICE SUPPLY
Office & Computer Supplies • Education Items
214 E. Alder St., Oakland 301-334-4900

DECORATOR'S NOOK
Sheila A. Menchaca
216 Water St., Oakland 301-334-5747

C.N. METALS
Metal Roofing – Siding – Overhead Doors
762 Joni Miller Rd., Oakland 301-334-9170

Super Crossword

HOG WASH

ACROSS
1 Off-the-wall
6 Ukrainian city
11 Peepers, to Pope
15 Arrange type
18 Repeated
20 French spa
21 Rain heavily
22 Gob
23 Start of a remark
25 Earmark
27 Asian holiday
28 Annual award?
29 Shake — (hurry)
30 Hurries
31 Depraved
33 Pile up
36 Squirrel's stash
38 Snake-charmer's crew
41 Outcast
43 Globule
44 Riyadh religion
45 Damone or Dana
46 Part 2 of remark
51 Neighbor of Fla.
52 Rice dish
55 Waikiki wing-ding
56 Salute for Caesar
57 Unaware
59 Wee serving
61 Poe crow
63 Ain't right?
64 Type of cabbage
66 Part of NB
67 High-rise building?
69 Part 3 of remark
70 Know-it-all
73 Semester
74 Prickly plant
75 Hellman's "The Little —"
76 Marsh sight
78 It should be square
79 Put an end to
83 Carnival site
84 Dentist's directive
86 "The — Kid" ('84 film)
87 Meyers of "Kate & Allie"
89 Part 4 of remark
94 Corn portion
95 Broadcast in July
97 Bates or Rickman
98 Cheerless
100 One of the Waughs
101 Elegant
104 — terrier
105 Salchow kin
106 Sludge
107 Bloomsbury buggy
109 Bookstore section
112 Actress Cassidy
115 Managers
117 End of remark
121 Be human
122 MD's area
123 Riser's relative
124 Home on the range?
125 "So there!"
126 Man, for one
127 At daybreak
128 Gushes

DOWN
1 "Miss Lonely-hearts" writer
2 Dull pain
3 Atkins or Huntley
4 Holyfield stats
5 "Definitely!"
6 He's abominable
7 Rara —
8 One-dimensional
9 Label
10 Whichever
11 Iridescent stones
12 Hamlet or Herman Munster
13 Where to spend leva
14 Smash letters
15 Flight segment
16 Consumed
17 Lock
19 Name of a Day
24 "My Gal —" (1905 tune)
26 Butcher-shop display
29 '75 Wimbledon winner
31 Age
32 Garlic hater
34 Bad start
35 Contented sigh
37 — d'Alene, ID
38 Spy org.
39 '52 Winter Olympics site
40 Spill the beans
41 Navigate
42 Bill of Rights grp.
43 — major
45 Like some leaves
47 Chew out
48 Sheltered spot
49 Happening
50 Russo of "Get Shorty"
53 Maintain
54 Beset
58 Delibes opera
59 "Rusalka" composer
60 Ely or Darling
62 Disconcert
65 "Stroker —" ('83 film)
67 Get cracking
68 It's kept in a quiver
69 Bikini part
70 Opposite
71 Way out
72 Merit
73 Hatcher of "Lois & Clark"
74 Crooked
75 Raid
77 Adz and awl
78 Chow —
80 Actor Parley
81 Viscount's better
82 Cart
85 Nursery items
88 Hotel
90 Desert refuges
91 Dutch town
92 — Lanka
93 "— the fields we go . . ."
96 Smoked delicacy
99 Response
100 Be
101 Sheep sheds
102 "M" man
103 Blue hue
104 Social group
105 Sternward
108 TV's "— People"
110 Barbecue fuel
111 The — 500
112 Mature
113 From the top
114 Gets by (with "out")
116 Mai —
117 Ideologue's suffix
118 Singer's syllable
119 Cock and bull
120 Dem.'s opponent

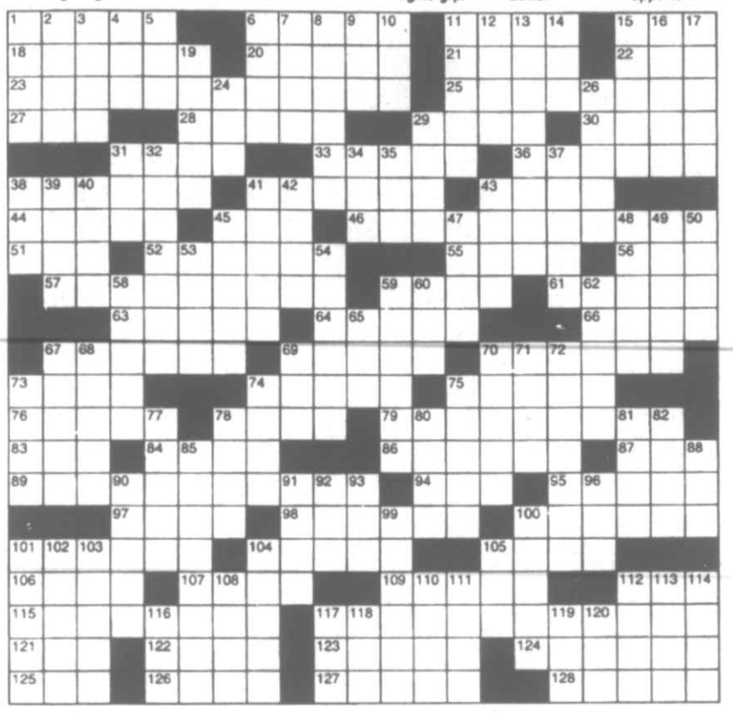

Solutions to last week's Super Crossword

Strange BUT TRUE

By Samantha Weaver

• 270 million years ago, the continent of Antarctica was mostly covered with forest and marsh.

• Women in America were granted the right to vote in federal elections 1920, but that doesn't mean that women stayed out of the political arena before that. In 1886, the town of Oskaloosa, Kansas, elected a town council made up entirely of women, led by a female mayor.

• The CIA has some clever gadgets for its agents. Some of the gear issued includes: a dagger that can be concealed behind a jacket's lapels, a gun that looks like a cigarette, one that can pass for a tube of toothpaste, and a comb that has secret compartments for suicide capsules and ammunition.

• It was Frenchman Joseph Joubert who observed: "To be capable of respect is today almost as rare as to be worthy of it." Think it sounds like a condemnation of modern times? Not so; he said this all the way back in the early 1800s.

• In modern times, the word "knight" has connotations of chivalry and honor, but it didn't always bring to people's minds the image of a shining hero. When it was first used, in the year 900, it simply referred to a young man. In the 10th century, male servants were called "knights"; 200 years later its usage began to resemble today's — by then, mounted soldiers were referred to as "knights." It wasn't until the 16th century that it began being used as a non-military honor awarded for a one's service to the country — as it is used today in Great Britain.

• With December rapidly approaching, here's something to keep in mind: The average American spent $835 on holiday gifts in 2003.

Moments in time

THE HISTORY CHANNEL

• On **Nov. 1, 1512,** the ceiling of the Sistine Chapel in Rome, one of Italian artist Michelangelo's finest works, is exhibited to the public for the first time. "The Creation of Adam" was among his epic ceiling frescoes, which took years to complete.

• On **Nov. 3, 1928,** cartoon star Mickey Mouse appears in "Steamboat Willie," an animated short produced by Walt Disney. "Steamboat Willie" was the first fully synchronized sound cartoon ever produced, with Mickey's squeaky voice provided by Walt Disney himself.

• On **Nov. 4, 1939,** the first air-conditioned car, a Packard prototype, debuts at the 40th National Automobile Show in Chicago. Despite widespread acclaim, the expensive accessory would not be within the reach of the average American for several decades.

• On **Nov. 6, 1946,** actress Sally Field is born in Pasadena, Calif. Field knew as a child that she wanted to act, and by age 17 she had landed the title role in "Gidget," playing a perky teen surfer. She won Best Actress Oscars in 1979, for "Norma Rae," and 1984, for "Places in the Heart."

• On **Nov. 5, 1968,** in one of the closest elections in U.S. history, Republican challenger Richard Nixon defeats Vice President Hubert Humphrey by less than 500,000 votes. Nixon campaigned on a platform designed to reach the "silent majority" of middle-class and working-class Americans.

• On **Nov. 7, 1989,** in New York, former Manhattan borough president David Dinkins, a Democrat, is elected New York City's first black mayor, while in Virginia, Lt. Gov. Douglas Wilder, also a Democrat, becomes the first elected black state governor in U.S. history.

• On **Nov. 2, 1992,** producer, director and screenwriter Hal Roach dies at the age of 100. Roach is best remembered for his silent comedies featuring Laurel and Hardy, Harold Lloyd, and the gaggle of mischievous kids who starred in the "Our Gang" comedies (later known as the Little Rascals).

Trivia test

by Fifi Rodriguez

1. LITERATURE: Who wrote the short story called "The Lottery"?
2. GENERAL KNOWLEDGE: In 1952, Pat McCormick became the first woman to become what?
3. GEOGRAPHY: Where is the resort city of San Remo?
4. PHILOSOPHY: Which philosopher said, "Man is the measure of all things"?
5. LANGUAGE: What is the least frequently used letter in written English?
6. RELIGION: Who was the main leader of the Protestant Reformation in France?
7. HUMAN MIND: What is the psychiatric disorder known as echolalia?
8. U.S. HISTORY: The Homestead Act of 1862 granted how many acres of land to each settler?
9. MYTHOLOGY: What was the name of the knight who threw King Arthur's sword, Excalibur, into the lake?
10. TELEVISION: On "The Andy Griffith Show," what is the name of the town newspaper?

Trivia Test Answers

1. Shirley Jackson
2. Bullfighter
3. Italy
4. Protagoras
5. Q
6. John Calvin
7. A compulsion to repeat the last phrase heard
8. 160
9. Bedivere
10. Mayberry Gazette

Paw's corner

by Sam Mazzotta

Cantankerous Cats

Q. My two older cats (about 8 and 9 years old) have me near my wits' end! We got them as kittens, and both were rescues. Each kitten litter-box trained him/herself, and we never had any trouble with accidents.

However, in the past few years, both have become extremely cantankerous and will go elsewhere. At first we thought it was only when the box was not clean to their satisfaction, so we made sure we cleaned it regularly. But sometimes they will do it even if the box is fresh.

I'm beginning to think they are doing it to be spiteful. I would never harm one of them, nor would I leave them at a shelter. But right now I feel I never want another cat after these two are gone. So, my question is twofold: How do I discourage them from going in places other than the litter box, and how do I get rid of the smell? — *Michelle P., Lawrenceburg, Ind.*

A. Older cats do tend to be picky about their litter boxes! In fact, senior cats present a number of new challenges to pet owners, from more-frequent illnesses to changes in behavior.

Some of the behavioral changes can be due to an undiagnosed disease, which is why I recommend taking your cats to the vet for a complete exam to rule out any illness that they may be sharing. In addition, purchase two new litter boxes and throw out the old one. Encourage each cat to use its own box. They may just not like sharing the box anymore.

Getting rid of the smell is tough. It's best to blot the wet carpet gently to avoid pushing the urine deeper into the carpet; then clean the area with carpet cleaner and blot for a long period (some say overnight) before treating with an enzymatic cleaner. If the cats frequently use the same spot and the smell is bad, you will have to replace that section of carpet and the padding underneath.

Collecting

by Larry Cox

Brooklyn Memorabilia

Q. I have an engraved invitation to the grand opening of the Brooklyn Bridge that was issued May 24, 1883. With it is a card personally addressed to my husband's great-grandfather, a Baptist minister who gave the invocation at the ceremony. Where might I find a buyer for these two pieces of Americana? — *Barbara, via e-mail*

A. Brian Merlis collects memorabilia relating to Brooklyn and Long Island, including maps, documents, relics, badges, brochures and newspapers. He might be able to help you. His address is P.O. Box 14, Lynbrook, NY 11563.

Q. I have a clock that was manufactured by the Ansonia Clock Company of New York. I would like to find out more about it. — *Jule, Pueblo West, Colo.*

A. Most basic questions about clocks and their values can be easily found in an excellent reference book available at most book stores, the Antique Trader Clocks and Price Guide, edited by Kyle Husfloen (Krause Publications, $17.95). It provides a comprehensive reference to timepieces from the 17th through the 20th centuries with listings for some 1,400 clocks with accurate pricing information for each. This book may be also be ordered from the publisher's toll-free telephone number, 1-888-457-2873.

Just Like Cats & Dogs by Dave T. Phipps

MISTER BREGER By Dave Breger

"Helen, do YOU remember inviting Mr. Breger for the weekend?"

LAFF-A-DAY

"I knew him when he only came up to here!"

The Spats by Jeff Pickering

R.F.D. by Mike Marland

Amber Waves by Dave Phipps

Henry BY DON TRACHTE

FLASH GORDON BY JIM KEEFE

HOCUS-FOCUS BY HENRY BOLTINOFF

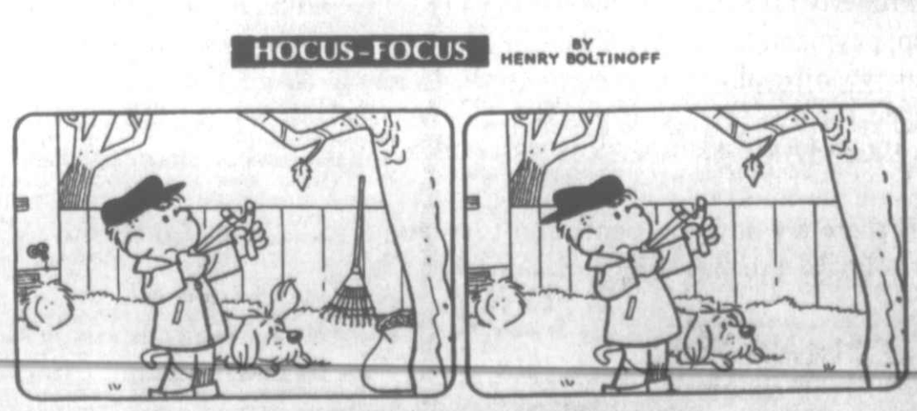

FIND AT LEAST 6 DIFFERENCES BETWEEN PANELS.

Differences: 1. Flower is missing. 2. Cap is reversed. 3. Zipper is missing. 4. Ear is different. 5. Rake is missing. 6. Leaf bag is missing.

GC International Club Well Into Busy Semester

Cultural diversity, a stated goal of student life at Garrett College, has become a campus reality with the organization of the International Club, whose eleven members come from five different countries–Croatia, Estonia, India, Thailand, and the United States.

Led by president Kerri Jurimae of Estonia, members of the club are participating in a number of community activities, helping with campus events, and planning their own projects this fall semester. In October, a group of members attended the Forest Festival in Elkins, W.Va., and the Estonia travelogue lecture delivered by Dr. Steve Herman. The club also sponsored a two-day bake sale on campus, and members will assist with the Garrett College Haunted House, a benefit for the House of Hope set for 7-9 p.m. tonight, Thursday, Oct. 28, at the McHenry campus.

Club members have also made posters to remind people to register to vote and are planning to have their first international dinner next week featuring food from Thailand at the home of the club advisor, Darlene Preston. In November they will go to West Virginia University to see *The Kolonists*, a play depicting the emergence of Estonia as a free nation after 50 years of Soviet domination. In December the group is planning a trip to Baltimore.

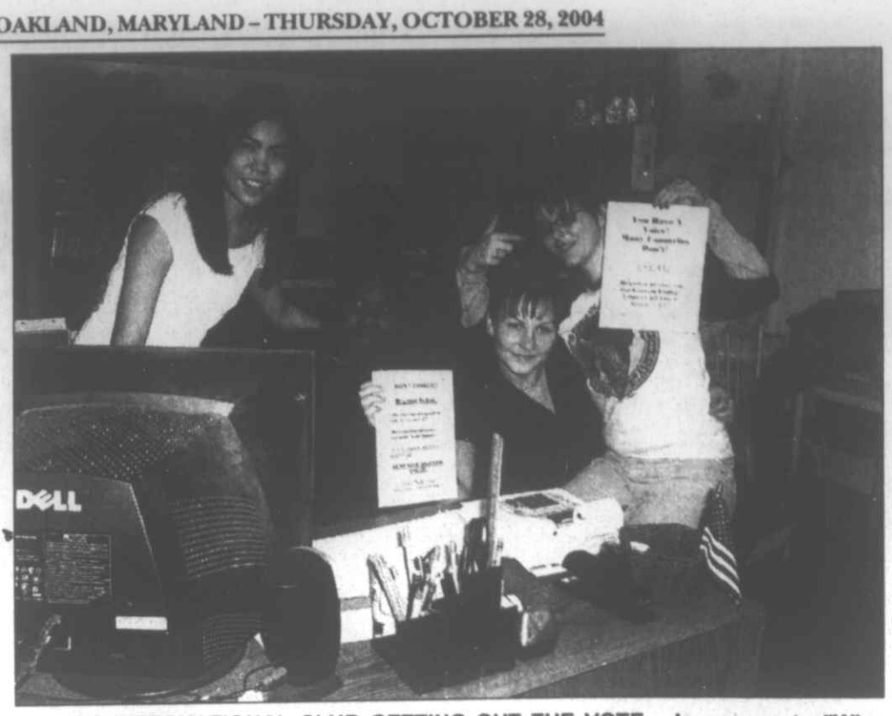

GC INTERNATIONAL CLUB GETTING OUT THE VOTE – In answer to "Why bother?" citizens who are considering not voting in the upcoming elections may want to take a look at the sign held by these members of Garrett College's International Club. Pictured from the left are Sasikarn Nirantranon, Jonathan Okon, Kristina Kask, and Karen Gallagher as they remind U.S. citizens that voting is not just a right – it's a responsibility.

Officers of the International Club are president Jurimae, vice president Sasikarn Nirantranon of Thailand, secretary Karen Gallagher of the United States, treasurer Priya Paramanandhan of India, public relations officer Kristina Kask of Estonia, and Student Government Association representative Jonathan Okon of the U.S.

Other club members are Ivo Kuutma and Kalle Rattasepp of Estonia, Ivan Funcic of Croatia, and Clinton Durham and Sonja Hollenthoner of the USA.

"We are getting to know each other and having fun," said Kask, a first-semester freshman at Garrett. "At every other meeting one of us talks about our native country and tells about our customs and culture."

Membership in the International Club is open to everyone who would like to become familiar with different cultures. The club meets every Wednesday at noon in Room 203 of the Continuing Education and Training Center.

Anyone desiring further information about the International Club may call Judy Carbone, who will become advisor to the club in November, at 301-387-3046.

Inducted Into Phi Theta Kappa

Lindsay Schrock of Grantsville was recently inducted to the Omicron Pi chapter of the Phi Theta Kappa International Honor Society.

She was one of 42 students who joined the society during an initiation ceremony at Allegany College of Maryland in Cumberland. Chapter advisor Dr. James D. Stickler directed the event.

Meghan Six, Phi Theta Kappa's Maryland state president from the Dundalk campus of Baltimore County Community College, presented information to the inductees about the society's goals and missions.

QuickBooks, Access Classes Slated By GC

Two non-credit computer courses – Advanced Level and Microsoft Access II – will be offered by Garrett College next month at the Grantsville Outreach Center.

QuickBooks, a specialized accounting software program, is slated for two Wednesdays, Nov. 3 and 10, from 6:30 to 9 p.m.

Designed for the experienced QuickBooks user, this course will address the more advanced features of the program. Topics include creating and customizing reports and graphs, exporting QuickBooks reports to Microsoft Excel, setting up inventory and building finished goods, tracking and paying sales tax, understanding the program's payroll features, creating estimates and doing progress invoicing, tracking time and paying non-employees for time worked, customizing sales forms, and writing letters in Word using QuickBooks data.

Microsoft Access II is scheduled for four consecutive Mondays, beginning Nov. 8, from 6 to 9:15 p.m.

The course is intended to enhance the skills needed for databases, and introduces the more complex features of customizing data, changing the appearance of a datasheet, selecting data entry values, understanding forms and subforms, validating data, printing reports, and using table wizards. A prerequisite of Microsoft Access I is required.

For additional information or to register for these courses, persons may contact Grantsville Center coordinator Terry Beachy at 301-895-3368, or via e-mail at tbeachy@garrettcollege.edu.

WINNER OF LIONS DRAWING ANNOUNCED — The Deep Creek Lions Club Big Toy Ticket Drawing was held in the parking lot of Gregg's Pharmacy, Oakland, on Saturday, Oct. 16, in conjunction with the Autumn Glory Festival Grand Feature Parade. The winner was Diane Bedwell of Hereford. Dave Bender, Garrett County Teacher of the Year, drew the winning ticket with Ernie Gregg, chairman of the Garrett County commissioners, serving as the "official observer." All proceeds from the raffle will go to the Blind Skiers/Blind Campers programs, along with other sight-related needs in the county. Pictured above from left are Anne Horowitz, Big Toy Ticket Team member, Gregg, Bender, and M. Sue Shockey, third vice president of the Lions. Not present for the photo were Jason Sweitzer and Phil Rodeheaver, Big Toy Ticket co-chairmen.

NASCAR INSIDER
See Page B3

Let's Get Down To Business!

This is a feature of *The Republican* to better acquaint our readers with various area business establishments.

McHenry Book Store

Donna and Mike Evans, owners and operators of the McHenry Book Store, hope to become a vital part of the Deep Creek/McHenry community, and said they plan to change with the needs of their patrons.

The store is newly opened in the Market Square plaza on Garrett Highway near the Wisp. The store offers new and used books, best sellers, children's books, a coffee bar with sitting area, art work from local artists, magazines, public Internet service, and audio books. All major credit cards are accepted, and they offer a direct-to-home program for out-of-stock items.

Donna brings 10 years of retail skills to the business, and Mike has had 30 years of management experience.

"We offer a relaxed atmosphere, a sitting area where you can buy a cup of coffee and read, and beautiful artwork to enjoy and purchase," said Donna.

Hours are 10 a.m. to 8 p.m. Sunday through Thursday and 10 a.m. to 9 p.m. on Friday and Saturday. For more information, persons may call 301-387-9840.

Full Service Mortgage Needs:
• Purchase - 100% financing
• Refinance - debt consolidations
• Construction - primary or second homes
• Lot or Larger acreage purchase
• Home Equity lines of credit

Shirley Bernard
American Mortgage & Financial Serv.
14689 Garrett Highway, Suite 2
Oakland, MD 21550

Call today for a free pre-qualification!
Phone: 301-533-0535
bernardsa@gcnetmail.net

NASE National Association for the Self-Employed
ACCESS TO AFFORDABLE HEALTH & DENTAL INSURANCE
•Small Business•Self-Employed•Families or Individuals
ANY DOCTOR•ANY HOSPITAL
Flexible Programs to Fit Your Needs & Budget
You Can't Be Singled Out for Rate Increase or Cancellation
PLUS–Over 100 other business, personal & health benefits!
CALL: THOMAS A. LONG
304-476-1050
Association Group Insurance Plans are underwritten by The MEGA Life and Health Insurance Company. Home Office: Oklahoma City, Oklahoma. *Association membership required, benefits vary by state and membership level.
M/NATL.0006 Exp. 05/05
33-4t pd.

BINGO
Wednesdays!
St. Peter's Social Hall
Corner of 4th and Oak St. 301-334-2202
Doors open at 5:30 p.m. Games start at 6:30 p.m.
$500 Jackpot
*Mystery Number *Winner Take All
Refreshments!
No admission under18.

Arnold F. Phillips, P.A.
Attorneys At Law
DUI
Criminal Law
Real Esate
AUTO ACCIDENTS
30% Contingency Fee
No Recovery.
No Fee!
301-387-2800
Call Us To Learn How An Attorney Can Help You!
Arnold F. Phillips, Esq., MD & WV
James D. Worthington II, Esq., MD
Robert L. Allen Jr., Esq., MD & PA
Free Initial Consultation - A Full Service Law Firm

STONY BROOK PROPERTIES Real Estate LLC
Real Estate and Land Sales in MD, PA & WV

Oakland $714,900
Lake Access GA 4853527
Come see this beautiful custom log home on top of the Mountain Side Development. 6 bedrooms, 4 full baths and 2 half baths.

Lakefront $359,000
Hazelhurst GA 4852123
The price of this beautiful lakefront lot located in the quiet, southern end of Deep Creek Lake has been reduced from $389,000 to $359,000. There is currently electric to the Class A dock. A well that produces 480 gallons of water per hour and a septic system for up to a 3 bedroom home are in place.

Woodlands Hill $220,000
Lake Access GA 4709385
This beautiful 2+/- Acre lot offers breathtaking views, easy year-round access and water and sewer hookup. As an owner of this lot you are eligible to apply for lake access and dock permit. Call Today!

Posey Road $99,900
State Park GA 5036425
Nice house with detached apartment and garage located on .73 acres bordering Savage River State Forest.

Harvey's Penn. $549,000
Lake Access GA 4800419
This beautiful new 5 bedroom, 5 bath home has many amenities and is located on a level wooded lot. Assigned dock slip is nearby.

Lake Shore Dr. $206,000
Lake Access GA 4740537
This beautiful 2.85+/- Ac lot is centrally located in a premier Deep Creek Lake development. Water and sewer hookups are available. As an owner of this lot you are eligible to apply for lake access and a dock permit. Call for more info.

Broadford Rd $86,000
4+/- Acres GA 4946026
Level Wooded Lot located in a quiet, secluded location close to town. The large lot is located approx. 1/4 mile down private road. There are several year round residences further back the road. Egress would not be a problem.

Lake Area $359,900
1+/-Ac GA 4760754
Almost Completed! Beautiful 4 bedroom 3.5 bath log home with attached 2 car garage, large living areas, hardwood floors, walk-in closets and JACUZZI tub. All located on a level, wooded lot offering privacy and seclusion. This new home is located in a highly desired lake area along Pergin Farm Rd.

Pysell Crosscut $409,000
3.84+/-Ac GA 4670506
Custom Built 4 bedrooms 4 bath home located along easy access, year-round road. Enjoy breathtaking mountain and Deep Creek Lake views. Call for more info.

Commercial McHenry
1.85+/- Ac GA 4744375
Prime location. Call for inventory list and future projections report. Books available for serious buyers, deposits required. Call today and enjoy working where you love to play!

Friendsville $279,000
4.4+/- Ac GA 4921791
Beautiful, one-of-a-kind, 4 bedroom home located on large secluded lot in a very private setting across a covered bridge. The property also has a shed, pond and barn. This property is close to town and will not last long. Call Today!

Friendsville Commercial
$89,900 GA 4744375
4 rooms, 1 bath, Call Today!

Lake Minnetoska
Oakland $199,900
2+/- Ac GA 4864650

301-387-8460 866-846-7400

NOTICE TO GARRETT COUNTY TAXPAYERS

According to the laws governing my office (Section 14-808/Tax Property), the Tax Collector must advertise and sell properties for delinquent County, State and Town taxes, or taxes due other taxing agencies.

Garrett County tax bills become delinquent 15 months after billing. Therefore, 2003-04 (purple) tax bills and prior years were delinquent October 1, 2004. The 2004-05 (blue) bills WILL NOT BE delinquent until October 1, of 2005. Personal Property taxes for 2003-04 and prior years are also delinquent and become a lien on real estate.

Final delinquent notices will be mailed on or about February 1, 2005, allowing 30 days for payment. After this time, all delinquent accounts will be given to the Attorney for preparation for tax sale. To avoid additional costs, please pay delinquent accounts before February 28, 2005.

Property taxes may be paid at the Tax Office with Discover Card Only. Also, we accept payments by credit card on-line. To pay by credit card, call 1-800-2PAY-TAX or visit www.officialpayments.com (use Jurisdiction Code 3014). There is a nominal fee charged for this service. Cards that can be used are: VISA, MASTERCARD, DISCOVER and AMERICAN EXPRESS (VISA will not accept Sewer and Water charges).

If there are any questions, don't hesitate to call the office anytime between the hours of 8:30 a.m. and 4:30 p.m.

Patty L. Glover, Supervisor
Garrett County Tax Office
301-334-1965

Deep Creek Lake ✦ Garrett County ✦ Nearby West Virginia

RAILEY REALTY

Railey Realty

Your 1st Choice for Real Estate

This information is believed to be accurate, but is not guaranteed.

RAILEY REALTY REAL ESTATE INFO -deepcreek.com

Kids: Stop by our office for your treat!

301-387-2000

www.deepcreek.com

Happy Halloween

LAKEFRONT! GA5065175 8 BR, LF home, "Serendipity," features cathedral ceilings, beautiful stone FP & a large family room; perfect for entertaining! **$1,100,000**

LAKEFRONT CABIN GA5073547 Low maintenance lot offering 3 BR, 2 BA & large deck with hot tub. Sold with all appliances, furnishings, & rental history. **$489,000**

NEW CONSTRUCTION GA5071840 3 BR, 3.5 BA Mortimer built home. Features include stone FP & plenty of room for expansion in the unfinished lower level. **$459,000**

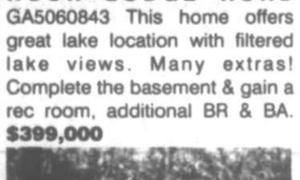

GARRETT HIGHWAY GA5058656 Great views of McHenry Cove & Wisp Mountain situated on over 8 ac. Ask about development potential. **$419,000**

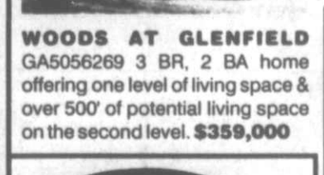

DEEP CREEK VILLAGE GA5074509 Nicely decorated end unit right on the lake. Nice lake views & fully furnished. **$399,900**

GREENS AT WISP GA5055852 Fore! Immaculate home fronting the 17th green at Wisp. 3 levels of living space with many upgrades & quality features. **$399,000**

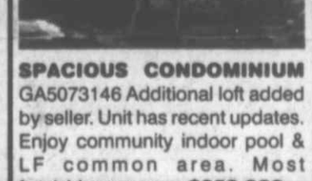

ROCK LODGE ROAD GA5060843 This home offers great lake location with filtered lake views. Many extras! Complete the basement & gain a rec room, additional BR & BA. **$399,000**

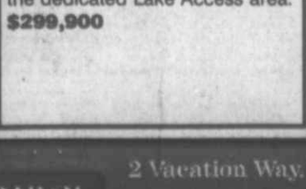

WOODS AT GLENFIELD GA5056269 3 BR, 2 BA home offering one level of living space & over 500' of potential living space on the second level. **$359,000**

NEW CONDOS

SPACIOUS CONDOMINIUM GA5073146 Additional loft added by seller. Unit has recent updates. Enjoy community indoor pool & LF common area. Most furnishings convey. **$359,900**

VILLAGES OF THE WISP GA5068018 Excellent ski slope access, 16x20 deck with extra storage shed. Summertime enjoy the dedicated Lake Access area. **$299,900**

NEW HOMES

SPACIOUS HOME IN ACCIDENT GA5068788 Well maintained home featuring 3,800 sq. ft. of living space, 2 FP, new carpeting & tile in upstairs BR & BA. **$357,000**

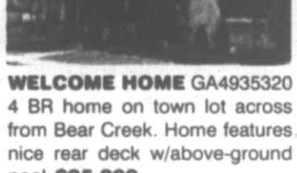

LAKEFRONT A-FRAME GA5073126 Well maintained A-frame in Paradise Acres. Original Owners. Recent upgrades, beautiful LF lot. **$299,900**

NEEDS FINAL TOUCHES AND SELECTIONS GA5061628 This home is waiting for your final touches & selections. Take a look at this opportunity in a lake access community. **$259,000**

13160 MARYLAND HIGHWAY GA5062022 Beautiful setting for this 3 BR, 2 BA rancher, with a 2-car garage. Enjoy the well maintained porch, deck & walk. **$149,000**

WELCOME HOME GA4935320 4 BR home on town lot across from Bear Creek. Home features nice rear deck w/above-ground pool. **$85,000**

HEMLOCK ACRES GA5025408 1977 improved mobile with 20x15 addition. New roof, recent vinyl siding & replaced windows. Needs some indoor improvements. **$85,000**

I STREET, MTN. LAKE PARK GA5070509 Great starter home for first time buyer or small family close to schools, stores and hospital. Check this one out. **$84,900**

NEW LOTS

HUNTER'S RIDGE GAvarious Enjoy one of Garrett County's latest developments offering wooded estate lots with an average size of over 4 ac. **$89,000-$109,000**

LAKE FRONT IN STILWATER GA5074373 1,800+/- feet of common shoreline. Dedicated beach areas, swim platform, sewer tap, electric, telephone & cable. **$559,000**

STILWATER GA5058348 Incredible waterfront lot in popular newer community Stilwater. Great views, dedicated dock slip, very level lot. **$485,000**

PRIME BUILDING SITE GA4952572 One of the area's most promising subdivisions. Level building area with easy access to slopes & lift. Water & sewer tap included. **$385,000**

SANDY BEACH GA5068275 Beautiful level wooded LA lot with a deeded slip. 1/15 ownership in LF/dock area. **$299,900**

PRICE CHANGES

Not Actual Photo

LAKEFRONT WITH POOL GA4732093 New construction LF home with a heated indoor pool! 5 BR, 5 BA, private dock eligible, 9' ceilings, wet bar, fully furnished! **$1,279,000**

LAKEFRONT WITH INDOOR POOL GA4779599 5 BR, 5 BA, 100' of frontage with views, one boat slip, 9' ceilings, wet bar, fully furnished, hot tub, & a backup generator. **$1,249,000**

HAWTHORNE LANE GA4896046 5 BR, 4 BA LF home on 1.5 ac. gently sloping lot. Includes many furnishings, type A dock, & restrictions on vacation rentals. **$1,190,000**

LAKE ACCESS WITH POOL GA4724594 Located in DC's Waterfront Greens with a Par 3 golf course & tennis! Truly a great home for both family gatherings & rental income. **$789,000**

LAKEFRONT AT 76 GLENDALOCH LANE GA4307129 Incredible lake views makes this 5 BR lodge style home w/private dock the perfect escape for large families. **$719,000**

WHITE OAK DRIVE GA4941201 Well maintained cottage with newer furnace, well & water system. Fabulous level lakefront in quiet cove. **$689,000**

BEAUTIFUL MOUNTAIN RETREAT GA4802177 1.62 ac., 161' LF, 3,300 sq. ft., spacious floor plan, 4BR, den, 3.5 BA, lg. wet bar in 2nd level game room, Jacuzzi in MB, 2-car gar., hot tub & boat slip. Rental potential. Priced to sell! **$685,000**

LAKE FRONT AT 843 HAZELHURST ROAD GA4975528 Incredible LF with an unobstructed lake view & western exposure. Incredibly well maintained home. **$609,000**

PREMIERE LF CONDO GA4738128 From the tastefully decorated interior, entertain family & friends, extras include newer appliances, FP, & LF. **$525,000**

MARSH HILL ROAD GA4741453 3-level, 3 BR, 3.5 BA cedar chalet offers lake access w/boat slip. Public water & sewage, includes furniture, & a solid rental history. **$439,000**

LAKE SHORE DRIVE GA4818932 Wooded building site w/100' of LF & a private type A dock. Includes additional .08 ac. parcel across street. **$425,000**

PENN POINT ROAD GA4695736 Level wooded split LF building site with large 2-car garage, well & septic. Approved for type A dock. **$399,000**

.74 ACRE LOT GA4921003 Interior .74 ac. class 1 lot w/view & lake access. Located in Deep Creek Highlands. Single slip dock. **$249,900**

YOUGH MOUNTAIN GA4828530 Looking for a home with lots of privacy? 4 BR, 2 BA, new construction, covered front porch, & large deck! **$184,900**

RIVERFRONT GA4947223 3.78 ac. located at the end of a private road w/388 ft. on the shores of the Youghiogheny River. **$119,000**

NEW COMMERCIAL

AVILTON INN GA4540023 Incredible potential describes this ongoing business only 1 mile from I-68! 49 seat restaurant w/19 seat bar that has been recently updated from head to toe. **$324,900**

2 Vacation Way, McHenry, MD • 301-387-2000 • Email: info@railey.com

RAILEY REALTY 800-544-2425 • www.deepcreek.com

VOLKSWAGGLE DEEMED SUCCESS – This year's Volkswaggle fundraiser for the Partners for Animal Welfare and Safety (PAWS) organization was a big success, organizers reported, bringing in a total of nearly $2,000. Pictured above are most of the participants lined up and ready to go walking with their canines. 10-year-old Chastity Beckman, pictured below with her cat Baxter, Mtn. Lake Park, was the top money-raiser. She collected $125 in pledges and won a $50 dinner certificate to the Inn at Point View. Kelli Sisler, Oakland, won a $25 Wal-Mart gift certificate for bringing in $101, the next highest amount in pledges. No one raised the minimum $300 in pledges needed to win the $100 Bear Creek Traders gift certificate that was being offered as the top prize. In all, however, the walk alone raised just over $1,000 for PAWS. In addition to an animal blessing by Rev. Chip Lee, the announcement of winners in the PAWS photo contest, and the unveiling of the 2005 PAWS calendar, other highlights of the day included a visit from Clifford the Big Red Dog (pictured below with Holly Huxford and her niece Emily Huxford. The dogs, from left, are papillions Templar and Chevalier, and border collie Meara), booths, vendors, food, and various pet oriented activities. Lindy Moebs won the 50/50 raffle. Jane Avery served as MC for the event. The funds will go toward PAWS spay/neuter assistance and humane education programs.

Life.

The inspiration for our most flexible loan yet.

M&T CHOICEQUITY

WITH EASY ACCESS TO FIXED-RATE LOANS. IT'S MORE THAN A LINE OF CREDIT.

SPECIAL INTRODUCTORY RATE 3.70% VARIABLE APR* FOR FIRST 6 BILLING CYCLES

REGULAR RATE 4.75% VARIABLE APR* THEREAFTER

Thinking about a new roof? Dreaming about a bigger family car? Need to consolidate your debt? At M&T, we've got a loan that can help you keep up with life. M&T CHOICEquity gives you the flexibility of a line of credit and a loan in one account. Use it as a fixed-rate loan to pay off higher interest credit cards, or keep it as a line of credit to help finance those badly needed home repairs. And with M&T CHOICEquity, you'll only have one monthly payment, with no closing costs or application fee.* Best of all, you never have to reapply – making your life that much easier. To learn more, stop by any M&T Bank branch or call the M&T Telephone Banking Center at 1-800-724-3222.

Understanding what's important: M&T Bank

www.mandtbank.com *Prime -1.05%, currently 3.70% APR, is an introductory rate applicable to the Base Account for the first six billing cycles of the account for a line amount of $25,000 or more. After that, for the life of the line, the regular variable rate for the Base Account will be: Prime +0.95%, currently 5.70% APR, for lines of $25,000 to $39,999; Prime +0%, currently 4.75% APR, for lines of $40,000 to $500,000. For CHOICE Loans the regular fixed APR, based upon term length, is: 6.50% APR for 12-36 month terms; 7.00% APR for 37-72 month terms; and 7.50% APR for 73-180 month terms. Rates as of 10/01/04. Maximum APR of 15.90%. Your APR during and after the introductory discount period for the account may vary monthly, based upon changes in the Prime Rate, which is the highest rate published by the *Wall Street Journal* in its "Money Rates" table. Once a CHOICE Loan is established, the APR for that CHOICE Loan will not vary over its term. Loan-to-value ratio not to exceed 85%. Property insurance and flood insurance, if applicable, are required. If you cancel the line within 48 months, you must reimburse us for third-party fees paid in connection with opening the line. This does not apply to Pennsylvania properties. See your tax advisor for details on the tax deductibility of interest. Other terms and conditions may apply. Rates are subject to change. Offers subject to credit approval and are for new accounts only. M&T CHOICEquity accounts cannot be used to pay off existing M&T CHOICEquity or HOMEquity accounts. Offers good on properties located in DC, DE, MD, NY, PA, VA and WV only. © 2004 M&T Bank

Local Youth "Play Hard, Live Clean" At Rocktoberfest

Roughly 200 Garrett County youth made Rocktoberfest a successful addition to the "Play Hard, Live Clean" campaign, according to a Garrett County Health Department spokesperson. Held in Oakland as part of the recent Autumn Glory festivities, Rocktoberfest provided an opportunity for young people ages 10 through 20 to enjoy music and fall activities in a drug-, alcohol-, and tobacco-free atmosphere.

"Upon entering, each person signed a Play Hard, Live Clean pledge card and answered a question about the assets in his or her life, such as who builds them up or whom they admire," said Sadie Liller, aka Dr. Fun, of the Health Department. "Then they were free to dance, climb, and have a good time."

Prior to the event, Liller, teen volunteers, and prevention specialist Brenda Frazee passed out Rocktoberfest invitations to youth and teens at the Oakland Volunteer Fire Department's Oktoberfest celebration.

"The fire department had suggested that a simultaneous event for youth and teens would be a great addition, which sounded like a good idea to many others," said the spokesperson.

"The Play Hard, Live Clean team, the Combating Underage Drinking Committee, and the Oakland Town Council worked together to create Rocktoberfest, giving youth a substance-free event to enjoy," said Kendra Todd of the combating Underage Drinking Committee.

The celebration featured music by the bands High Pressure, Dead Bury Dead, and On Winter's Misery. Other entertainment included Pandora's Box teen health theatre group hosting a haunted walk in Rotary Park, an inflatable climbing wall, and "Hay Fever," where participants searched for door prize tokens in a giant haystack. Door prizes were donated by businesses such as Cove Run Farms, Crellin Service Station, Markwood Citigo, 135 Liberty, Reel Video, Wal-Mart Supercenter, and W.C. Taylor Inc.

"A number of people and groups pulled together to make Rocktoberfest successful," said Todd. "Barry and Debbie Frazee allowed us to use equipment that made giving out free popcorn possible. The Oakland Town Police checked in periodically. Ken Perrin and the Little Yough Music Festival provided the sound system. Parents and community members helped with setup, and Smiley's Pizzeria was on hand to sell food. Most importantly, the young people themselves donated their time and talents to provide music, the haunted walk, and assistance with cleaning up after the event."

Play Hard, Live Clean is a four-season campaign that encourages Garrett County youth to have fun without alcohol, drugs, or tobacco. Rocktoberfest is an initiative of the Combating Underage Drinking Committee and Health Communities • Health Youth: Garrett County, and was supported by funds from the Garrett County Highway Safety Program, the Alcohol and Drug Abuse Administration, the Governor's Office of Crime Control and Prevention through the Garrett County Partnership for Children and Families Inc./ LMB, and the Health Department.

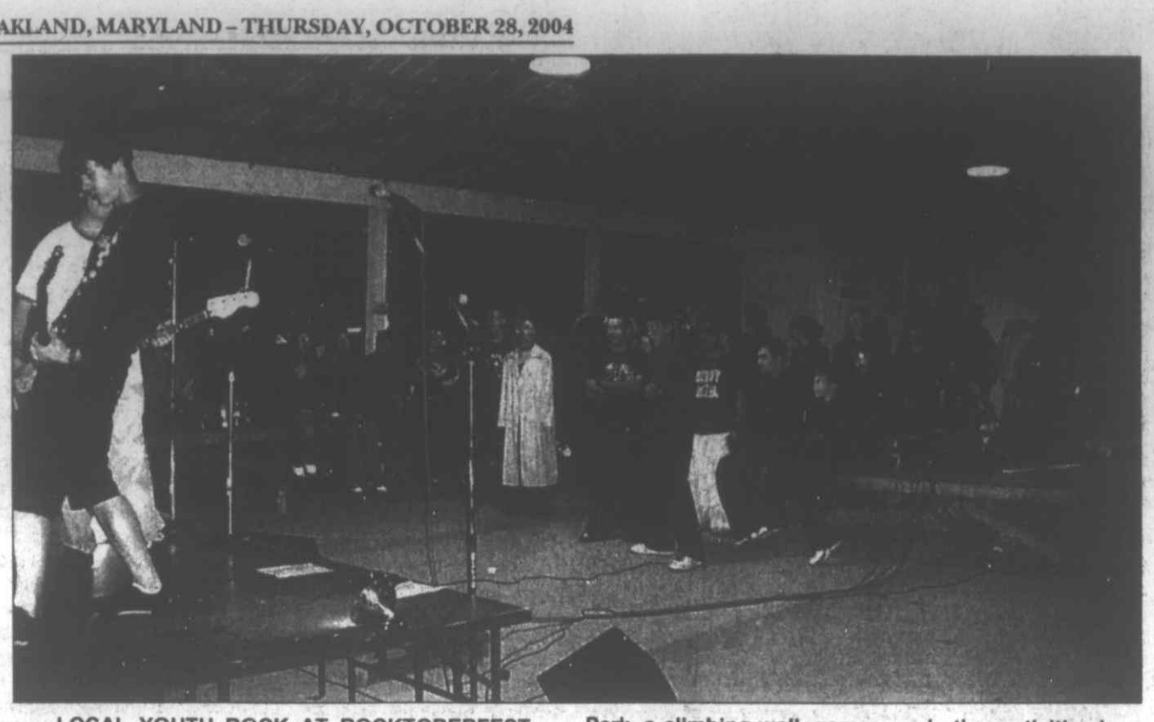

LOCAL YOUTH ROCK AT ROCKTOBERFEST – Approximately 200 local youth and teens choose to "Play Hard, Live Clean" at the recent Rocktoberfest, which was held in Oakland as part of the Autumn Glory festivities. The young people, ages 10 through 20, enjoyed music, dancing, a haunted walk in Rotary Park, a climbing wall, games, and other activities in a substance-free atmosphere. See story. Pictured above, the band High Pressure entertains the crowd. Below is Dr. Fun (aka Sadie Liller) from the Garrett County Health Department with Max Liller, winner of the door prize in the Hay Fever game.

SWANTON

Trick or Treat night in Swanton will be this Friday, Oct. 29, from 5 to 8 p.m. Homes that will participate should have their porch lights on.

The Swanton Community Center will hold a Halloween social and masquerade parade Saturday, Oct. 30. Parade will start at 5 p.m. and proceed down through town to the railroad crossing and back to the center, were there will be judging and prizes. The social will have refreshments for sale, and there will also be a cake walk. Everyone is welcome.

The center is planning a buckwheat cake, sausage, and pancake dinner for November 13, beginning at 4 p.m.

PERSONALS

The community center sponsored a train ride on the Potomac Eagle Scenic Railroad on Saturday, with some 90 people going from the area.

Amanda King, daughter of Brenda and the late Reid King, a student at Longwood University, Farmville, Va., was home over Autumn Glory visiting her family. She is the granddaughter of John and Carolyn Livengood, Jean and Milton Wilt, and Mary and Rodney King.

Recent guests of Linda Fleming at her North Glade Hill home were Barbara Scarpa, Lakeland, Fla., and Reiner Teets, Palos Park, Ill.

Modena Turney, Westminster, was a Wednesday overnight guest of Mary June Harvey. On Thursday they hosted a luncheon attended by Helen Friend, Sandy Friend, Brenda Friend, Luella Baker, Amy Sweitzer, Freda Rexroad, Doris Howell, and Louise Beckman. Modena returned to her home Thursday evening.

Rev. Meredith and Maxine Ball, Carroll Valley, Pa., and John and Marla Bodiford, Cincinnati, spent a few days with Mary June Harvey while they did some fishing in the area. They came Friday evening and attended the Barbara Fairchild concert at Otterbein U.M. Church on Sunday evening. They all returned to their homes Tuesday.

On Saturday evening the Barbara Fairchild buses rolled into Swanton, where they spent the night in the church parking lot. The concert was held Sunday afternoon and evening, with full houses at both performances.

Apostolic Church To Hold Dinner

Turkey dinners will be served at the Apostolic Church, Mtn. Lake Park, on Saturday, Nov. 6, from noon until 6 p.m. The church is located at the corner of Rt. 135 and G Street.

The meal will include real mashed potatoes, dressing, gravy, green beans, applesauce or sauerkraut, roll, and dessert.

Suggested donations are $6 for adults and $3 for children.

Persons may dine in, but takeouts and deliveries will be available. For more information, one may call 301-334-5873.

STUDENTS HONORED AT DENNETT ROAD – Students at Dennett Road Elementary School were honored as Character Education Students of the Month for September. These students were honored for displaying self-discipline, and were not present in the photo published Oct. 14. From left to right are Brooklyn Flanagan, Brandon Mersing, and Brooke Martin.

Try our Want Ads. They Pay.

ELAINE L. McDONALD
REALTOR®
Deep Creek Lake Office
23789 Garrett Hwy, Suite 2
McHenry, MD 21541
Office: (301) 387-4700
Mobile: (301) 616-7723
Res: (301) 387-4772
E-Mail: elaine.mcdonald@longandfoster.com
LONG & FOSTER

NOW AVAILABLE LOCALLY
RENT-A-STORAGE
BY SUNRISE SANITATION SERVICES

SIZES: ECONO 7'H x 8'W x 14' L
STANDARD 8'H x 8'W x 20'L
ATTN: CONTRACTORS, BUSINESSES MANUFACTURERS AND HOMEOWNERS
IDEAL FOR SHORT AND LONG TERM STORAGE
TOOLS - BUILDING MATERIALS - MERCHANDISE - EQUIPMENT SUPPLIES - RECREATIONAL VEHICLES - FURNITURE
"AND ALL YOUR OTHER STUFF"
VISA 1-800-645-4886
WILL DELIVER TO YOUR LOCATION · WEATHER RESISTANT · LOCKABLE

Angela Blythe
Attorney at Law
Admitted in Maryland & West Virginia
301•334•3522
Three South Third Street
Oakland, MD 21550
(former offices of Dr. Andrew Mance, just across from Pizza Hut)
e-mail: ablythe@iceweb.net

Thank You

We want to thank Allegheny Power, Fire Departments, Karl Prodehl from upstate adjusters, and Service Master for a job well done. Thanks to our children and their families for all the help we received after our recent house fire. Most of all, we want to thank God we still have a home.

Robert & Beulah Savage

Real Estate Facts by...

Scott Johnson

HOW DO SURVIVORS CLAIM EXEMPTION?

We've recently discussed your options when you want to maximize the value of your home for retirement. But what if you're married and experience the unexpected loss of your spouse? It's unpleasant to consider, but we all know that it's wise to understand now what to do, instead of try to make a decision under the stress and trauma of such tragic events.

Married couples who satisfy some basic requirements can claim a deduction on the profit of the sale of their home – up to $500,000. Single homeowners can claim up to $250,000. Which situation applies if one spouse outlives the other?

The full $500,000 exemption is available until the end of the tax year in which both spouses would have filed jointly. After the end of that first year, the exemption reverts back to the single, or $250,000 value.

Before you do anything, consult a real estate professional or tax adviser, because the situation can get complicated. For instance, if your spouse has left you his or her half of the home, a higher basis determines the market value. Then it all depends on whether you live in a "community property" state.

Obviously, it's important to discuss the options with your spouse and a professional in the business. I encourage you to take steps now to guarantee your peace of mind in the future.

If you'd like to sell your home, but feel "out of touch" with what's happening in real estate, give me a call today!

COLDWELL BANKER
DEEP CREEK REALTY
24439 Garrett Hwy.
McHenry, MD 21541
located in the McHenry Plaza
301-387-5303 • 800-252-7335

STOP COUNTING MINUTES

NOW YOU CAN CALL ANYONE, ANYTIME FOR ONE FIXED RATE. SO START TALKING.

$50 A MONTH

THE STOP COUNTING MINUTES PLAN
BAJILLION MINUTES
100 NATIONWIDE ROAMING MINUTES
FREE LONG DISTANCE

A plan that gives you complete freedom. SIMPLY INNOVATIVE.

Buy one Nokia 6010, get one free.

CELLULARONE from Dobson Cellular Systems

1.800.CELLONE www.celloneusa.com

For Business Accounts in Frederick and Washington County: 1.301.730.0004; For Business Accounts in Allegany, Garrett, Bedford and Mineral County: 1.301.729.0466

BEDFORD
Cellular One
Bedford Square Shopping Center
(814) 623-6123

CUMBERLAND
Cellular One
Country Club Mall
(301) 724-2355

Cellular One
Queen City Center
705 Park St.
(301) 722-0517

City Wide Communications
LaVale Mall
(301) 729-4870

TWR Communications
(301) 777-2692

FREDERICK
Cellular One
FSK Mall
(301) 846-0565

Cellular One
1170C W. Patrick St.
(301) 846-0555

Intouch Wireless
(301) 620-2400

HAGERSTOWN
NEW LOCATION
Cellular One
17621 Garland Groh Blvd.
(301) 791-2408

Cellular One
1640 Dual Highway
(301) 745-4980

Cellular One
Long Meadow Shopping Center
(301) 790-1882

Cellular One
Valley Mall
(301) 582-2516

City Wide Communications
(301) 766-4100

City Wide Communications
Valley Mall
(301) 582-0555

Intouch Wireless
(301) 582-3077

New Frontiers
(301) 797-1746

LAVALE
Kwick Connections
(301) 729-5515

McHENRY
Surveillance Zone
(301) 387-8099

OAKLAND
Radio Shack
(301) 334-1552

TWR Communications
(301) 334-2488

Safety—Your Most important call

Stop Counting Minutes plan provides unlimited anytime minutes in the home calling area with an additional 100 anytime minutes per month available on the national GSM roaming network. Free long distance applicable on calls made from the home calling area to anywhere in the U.S. Buy One Phone at $19.99 and Get One Free offer available while supplies last on the Nokia 6010 GSM phone only, with a new, two-year agreement. Phone selection may vary by location. Service is contingent upon credit approval and annual contract at which time a deposit may be required. An early cancellation fee of $20 per remaining month of contract applies if service is cancelled after the first 14 days of service. Activation fees may be up to $45 to activate service. Other fees may range from $2.50–3.75 per month. These fees may include but are not limited to regulatory fee, network service fee, or roamer administration fee. Cellular One approved phone is required for all rate plans. Airtime is billed in one-minute increments and from SEND to END. Long distance, roaming, taxes, surcharges and other terms and conditions may apply. Not all features, service options or offers are available on all devices, on all rate plans or available for purchase or use in all areas. See sales representative for more details. ©2004 Cellular One WMD OCT SCM

Farming On The Mountaintop

Md. Ag. Secretary, Commission Tours Garrett, Allegany Farms

Maryland Secretary of Agricultural Lewis R. Riley, members of Maryland's Agricultural Commission, and staffers from the state's Department of Agriculture visited western Maryland earlier this month to tour six farms in Garrett and Allegany counties.

"Each year the Maryland Agricultural Commission tours two counties in the fall and two counties in the spring," a spokesperson explained. "The tour allows the 24 members of the Maryland Ag Commission to better understand the type of agriculture and economic conditions in all parts of the state."

A governor-appointed volunteer board that meets monthly with Department of Agriculture leaders, the Maryland Agriculture Commission formulates and develops proposals for the advancement of agriculture and advises the secretary on matters pertaining to the agriculture industry. The 24 members of the commission represent over 20 different agricultural commodities and 10 counties.

The group's first stop in Garrett County was a tour of the Cove Run Dairy Farm and Corn Maze hosted by owners and operators Robert and Alice Bender. The commission learned about the advantages of diversifying the farming operation through agri-tourism and about the challenges of operating a fee charging business on the farm.

The second stop in Garrett County was at Dan and Irene Yoder's operation in Pleasant Valley, where the Yoders explained their high tunnel raspberry and hydroponic tomato enterprises to the commission.

The final Garrett stop was hosted by Fire Fly Farms, home to Maryland's only certified goat dairy and goat cheese-making plant. The Bittinger area operation is owned and operated by Ron Brenneman and Mike Koch.

The first tour stop in Allegany County was a farm operated by Lawrence and Ed Crossland near Midland. The Crosslands are working toward operating a farm to market high-quality dairy replacement animals utilizing embryo transplant technology. The Crosslands also explained efforts to revitalize land that had been previously mined for coal.

J&B Farms near Flintstone was the second stop in Allegany County. J&B Farms markets fresh vegetables utilizing high tunnels to bring the crop to the market earlier in the summer. The farm also operates a corn maze to extend farm income later into the fall.

The final stop on the tour was a farm owned Brent D'Atri, who operates a small cow-calf and horse farm. The farm's innovative conservation practices, which have included field trials with new varieties of fescues, were explained by Ben Cooper and Carl Robinette of the Allegany County Natural Resource and Conservation Service.

In addition to the tours, the Ag Commission also hosted two public hearings, one in Garrett and one in Allegany County, to provide citizens with an opportunity to voice concerns and make suggestions to the Ag Commission. These comments have been forwarded to Secretary Riley and his staff.

Persons who were not able to attend the public hearing and would who like to make comments to the Ag Commission may contact its executive director, Gilbert O. (Buddy) Bowling, at 410-841-5882.

SOME CORNY GOINGS-ON were part of the recent western Maryland tour by Maryland's Agriculture Commission, as the group took a stroll through the Cove Run Farm Corn Maze of Bob and Alice Bender. The commission, and state Department of Agriculture representatives including Secretary Lewis R. Riley, visited Garrett and Allegany county farming operations to gain insight into the state of agriculture and the economy in the area. Pictured, from the left, are Bob Bender, as he hosts Ag Commission member Julie Feeser and commission chairman Doug Green. See story.

GARRETT COUNTY Cooperative Extension Service

MARYLAND COOPERATIVE EXTENSION
UNIVERSITY OF MARYLAND COLLEGE PARK – EASTERN SHORE

FARM-O-GRAM

Western Maryland Cash Grain & Hay Prices

Cash Grain Prices: #2 Yellow Shelled Corn, $2.08/bu.; #2 Red Winter Wheat, $3.10/bu.; #3 Barley, $1.88/bu.; #2 Yellow Soybeans, $4.81/bu.

Soybean Oil Meal, Lower Eastern Shore (FOB): 48% Soybean Meal, $183; 44% Soybean Meal, $171.

Hay & Straw Prices, New Holland, PA: Alfalfa, $97-180/ton; Mixed Hay, $55-240; Timothy, $55-200/ton; Orchard grass, $45-150/ton; Straw, $90-200/ton.

Westminster, MD - Alfalfa, $3.00-3.80/bale; Alfalfa Mix, $2.00-2.50/bale; Timothy, $2.00-2.80/bale; Timothy Mix, $1.00-1.70/bale; Grass Mix, $1.70-3.60/bale; Straw, $2.50/bale.

Westminster - Lambs & Sheep ($/100 wt.)

(30-40 lbs.), $107.50-125; (50-60 lbs.), $112.50-125; (80-90 lbs.), $111-127.50; (100-110 lbs.), $102.50-115. Sheep, all weights, $47.50-82.50.

Winchester, VA - Stocker-Feeder Cattle ($/100 wt.)

Steers (200-300 lbs.), $130-156.50; (300-400 lbs.), $118-139; (400-500 lbs.), $114-127; (500-600 lbs.), $101-122.50; (600-700 lbs.), $94.50-106; (800-900 lbs.), $86-93; (900-1,100 lbs.), $77-89.50. Heifers (300-400 lbs.), $108-123; (400-500 lbs.), $104.50-116.25; (500-600 lbs.), $90-106; (600-700 lbs.), $86-99.05; (700-800 lbs.), $85-99; (800-900 lbs.), $72.50-81.

Lancaster, New Holland & Vintage

Bulls, Holstein (90-120 lbs.), $140-178; Plainer (90-120 lbs.), $140-171. Heifers, Holstein (90-120 lbs.), $375-625; Plainer (90-120 lbs.), $175-385.

Slaughter Cattle - Westminster, MD

Fed Steers: H-Ch, $83.25-87.75; L-Ch, $79.75-83.25; Select, $70.50-77. Fed Heifers: H-Ch, $82.50-86; Ch, $79.05-81.50; Select, $74.50-79. Cows: High Dressing, $50.25-54.25; Breakers, $45-50; Boners, $40-44.75; Thin & Slow, $39-down.

Agriculture Happenings

November 4 – **Seed Corn Meeting**, 7-9 p.m., Pleasant Valley Community Building. Contact Southern States Oakland Co-op for more information.

November 8 – **Private Applicator Pesticide Exam Review**, 7-9 p.m., Garrett County Cooperative Extension Office.

November 13 – **Fescue Management, MPWV Goat Producers Meeting**, 10:30 a.m., Garrett College, Ag. facilities.

November 15 – **Private Applicator Pesticide Exam**, 11 a.m., Garrett County Cooperative Extension Office.

December 6 – **Private Applicator Pesticide Recertification**, 7-9 p.m., Grantsville Outreach Center.

December 13 – **Private Applicator Pesticide Recertification**, 7-9 p.m., Garrett County Cooperative Extension Office.

Anyone needing special assistance to participate in these programs may call the Extension Office one week prior to the meeting at 301-334-6960.

Persons may call the Garrett County Cooperative Extension Office at 301-334-6960 for more information or to sign up for any of the above activities.

Local Agronomy Team Competing At FFA Convention

The Northern Garrett FFA Chapter is competing this week in the National FFA Agronomy Career Development Event (CDE) in Louisville, Ky., during the 2004 National FFA Convention.

Members of the team are Becky Berkebile, Lacie Berkebile, Randi Rodeheaver, and Bridgette Welch. The team is coached by Larry Deal.

"Students are given the opportunity to enhance problem solving capabilities, communication skills, and teamwork through the creation of a management plan related to crop and soil sciences," said Candice Murphy, career development event program manager.

The agronomy participants will compete in all facets of the agronomic industry, from crop and weed identification to integrated pest management. Skills in soil identification and analysis as well as the ability to make sound managerial decisions are also tested.

"Students will be challenged to work both alone, as well as with a team, during the day-and-a-half event," said a National FFA Organization spokesperson.

Bayer CropScience sponsors the National FFA Agronomy CDE as a special project of the National FFA Foundation. It is one of 23-career development events held annually at the national FFA convention, according to the spokesperson.

For more information, persons may visit the FFA web site at ffa.org.

GRANTSVILLE STOCKYARDS

Market report for Saturday, October 23, 2004.

Stock Steers & Bulls (200-500 lbs.), $64-127. Stock Heifers, $60-115. Slaughter Steers, medium to good, $64-75. Holstein Steers, good, $48-71.50. Slaughter Heifers, medium to good, $58-70. Bulls, heavy, $50-60; light, $60-85. Cows, utility (Holsteins), $46-60; canners, $42-45; culls, $40 & down. Bob Calves, $40 & down. Holstein Bull Calves, return to farm (90-120 lbs.), up to $140. Beef Cross Calves, return to farm, up to $140.

Hogs, top quality, up to $60.50. Heavy, up to $60; light, $25-58; feeder pigs, by head, up to $57. Sows, $30-47. Male Hogs, $10-40.

Lambs (70-85 lbs.), up to $127; (85-125 lbs.), up to $109; (30-60 lbs.), up to $150; culls, up to $65. Sheep, up to $50; fat sheep, up to $40.

Goats, large, by head $75-120; medium, by head, $25-94; small, by head, $10-54; kid, by head, $3-30.

Livestock prices are all given per hundredweight.

FRIEND'S STOCKYARD INC.

Market report for Monday, October 25, 2004.

Stock Steers & Bulls (200-500 lbs.), $81-133. Stock Heifers, $71-114. Slaughter Steers, good to choice, $80-84.50; medium to good, $70-79.50; heavy choice over 1,450 lbs., $60-76. Holstein Steers, light, $50-70. Slaughter Heifers, good to choice, $78-84; medium to good, $60-77.50. Bulls, heavy, $55-64; light, $50-62.50. Cows, utility (Holsteins), $46.50-51.50; commercial to good, $43.50-46; cull cows, $41 and down. Veals, good to choice, $40-95; medium to good, $50-67. Bob Calves, $40 and down. Holstein Bull Calves, return to farm (90-120 lbs.), up to $165. Holstein Heifer Calves, return to farm (90-120 lbs.), up to $440. Beef Cross Calves, return to farm, up to $125.

Hogs, top quality, up to $60. Sows, up to $41.

Lambs, choice, up to $112.

Goats, choice, $25-70.

Beef hides, up to $23.50.

Preston County Farm Service Agency Reports

Eric M. McCartney, County Executive Director
Preston County FSA Office
425 E. Main St., Suite 420, Kingwood, WV 26537-1793
304-329-1923

Ewe Lamb Replacement And Retention Payment Program Sign-Up Underway

The U.S. sheep industry has experienced a continual drop in profitability and because of this the Secretary of Agriculture has announced the Ewe Lamb Replacement and Retention Payment Program (ELRRPP) in which the USDA will provide the U.S. lamb industry with $18 million in payments to sheep and lamb producers to encourage the replacement and retention of ewe lamb breeding stock.

Producers will receive direct payments for ewe lambs purchased or retained during the period of August 1, 2003 through July 31, 2004 to help relieve economic hardships suffered by the domestic lamb and sheep industry.

Eligible sheep and lamb operations may include the following who are engaged in an operation that raises sheep and lambs in the United States for sale: (1) individuals who have beneficial interest and financial risk in the operation and are citizens or legal resident aliens of the United States; (2) corporations, partnerships, joint operations, estates, associations, cooperatives, and other business enterprises whose members are citizens or legal resident aliens of the United States; (3) Indian tribe of the Indian-Self Determination and Education Assistance Act; (4) Indian organization or entity chartered under the Indian Reorganization Act; and (5) economic enterprise under the Indian Financing Act of 1974.

To be eligible for a ewe lamb payment, the sheep and lamb operation must: (1) have purchased or retained ewe lambs for breeding purposes between August 1, 2003 and July 31, 2004; (2) have retained the qualifying ewe lambs in the herd for at least one complete offspring lambing cycle; (3) been engaged in the business of producing and marketing agricultural products at the time of filing the application (4) not have received funds under the Lamb Meat Adjustment Assistance Program (LMAAP); (5) certify that the ewe lamb met all the qualifying characteristics at the same time during at least part of the base period; and (6) apply for payment during the application period beginning October 25, 2004. An ending sign-up date has not yet been announced. Late-filed applications will not be approved.

To be eligible for a ewe lamb payment, the ewe lambs during at least part of the base period must (1) not have been older than 18 months; (2) not have produced an offspring; and (3) be in compliance with all requirements relating to scrapie.

In addition to the above ewe lamb requirements, ewe lambs must not possess parrot mouth, foot rot, or scrapie at any time during the base period.

Eligible purchased ewe lambs are those that were acquired during August 1, 2003, through July 31, 2004, from a seller for a determined amount of money for which possession and delivery takes place at the time of payment. Eligible retained ewe lambs are those ewe lambs kept in the possession of the sheep and lamb operation during the base period through one complete offspring lambing cycle. All ewe lambs that were born before February 1, 2002, are ineligible for benefits.

Sheep and lamb operations that purchased or retained ewe lambs for breeding purposes and that have since produced an offspring before the availability of ELRRPP are eligible for payment as long as the ewe lamb had not produced the offspring at some point during the base period and at the same time met all other requirements. The FSA office may review farm management and breeding records to verify the producer's certification.

Sheep and lamb producers who receive payment for ewe lambs that die before completing the eligibility requirements must refund the payments for those lambs when the total deaths exceed 10 percent per program year. Documentation must be maintained for any deaths of eligible ewe lambs.

For further information regarding the Ewe Lamb Replacement and Retention Payment Program, visit the Farm Service Agency located in the Corner Mall of the Kingwood Plaza, telephone (304) 329-1923, or fax (304) 329-3056.

PRO AUTO inc.
Collision Center
Specializing in all insurance work
301-334-4977 • Mtn. Lake Park

HEATMOR™
Stainless Steel
Outdoor Wood Burning Furnaces
•All Stainless Steel (Firebox, Water Jacket, Door, Flues)
•Cast Iron Grates
•Ash Auger
•Water Cooled Door
•Over & Under Air Injection
•Pre-Heats The Combustion Air
•High Limit Control
•Colored Steel Building
•19 Color Selections
Countryside Lawn Equipment
301-334-3550
1158 Shady Dell Road (Pleasant Valley), Oakland

KEYLOCK, LLC
Customer Appreciation Day
Saturday, Oct. 30
8 a.m - 5 p.m.
•Save 20% on everything in the store!
•8% Off on all Safes
•Refreshments
173 Friendsville Rd.
McHenry, MD 21541
301-387-3686
(1/10 mile off Rt. 219)

Casselman Valley Sportsman's Club
will be having an ALL-YOU-CAN-EAT
BUCKWHEAT & PANCAKE SUPPER
Sat., Nov. 6, 5-7:30 p.m.
Menu includes Buckwheat Cakes, Pancakes, Sausage, Sausage Gravy & Beverage.
ADULTS $6 (Children 12 & under $3.00)
Rt. 40, 1 mile west of Grantsville, MD

The Western Maryland Chapter of the National Wild Turkey Federation
would like for you to join us at the
Eastern Garrett Volunteer Fire Hall
401 Finzel Road, Frostburg, MD
as we host our
10th Annual Fall SuperFund Banquet and Art Auction
Saturday, November 6, 2004
6:00 p.m. – 11:00 p.m.

Raffles and Silent Auction Format
Before and during dinner, we will be holding several Raffle Drawings and a Silent Auction. Each drawing will have its own special prize package. Whether it be the WITO, JAKES, Wheelin' Sportsmen, or any of the other great raffles, there will be lots of fun and prizes for everyone.

Live Auction Format
The best of the 2004 NWTF Package is available through our Live Auction, which will be conducted just after dinner by auctioneer Bob Custer, Custer Realty & Auction of Oakland, Maryland. No registration is required, your ticket is your bidding number. Just be willing to jump in and bid on an item if you want it.

Sportsman's Raffle
The festivities of the evening end with our Sportsmen's Raffle. After the Live Auction is completed, the Sportsman's Raffle begins: Each raffle card is composed of four regular raffle tickets and one bonus raffle ticket. There will be dozens of great prizes in the regular Sportsmen's Raffle. After the last regular prize is drawn, we will start drawing the Great Bonus Raffle Prizes, which will include several NWTF Limited Edition Firearms.

Early Bird Special
Get a minimum of $400 in Sportsmen's Raffle Tickets and a Raffle Cap for Only $100 if you Pre-Register by October 30, 2004

The Western Maryland Chapter of the NWTF is part of one of America's foremost wildlife conservation organizations, dedicated to the conservation of the American Wild Turkey and the preservation of our hunting tradition.

If you are wild about turkeys and would like to help us make a difference, join us for a meeting and see what we are about.

For information, call:
Ray Beard
Chapter President
301-334-1404
or 301-616-1360

Notes From Bittinger

by Joan Glotfelty Sussman

It's really hard to tell what motivated someone to break my mailbox totally off its post last night. I hope it wasn't because I have Kerry signs. Perhaps it was a reaction to something I have written in this column that someone resented or which made them angry. I sometimes take liberty in expressing my opinions, and perhaps once in a while influence some other person.

I am glad that none of the writers of *The Republican* avoid controversy or object to someone who sometimes strays from the mainstream. It makes one think how risky the job is for a serious journalist. Perhaps it was someone who just felt like destroying something. How sad.

If it was out of political anger or because of something I may have written here, we have problems. It is hard to believe these things happen in America. Here we are supposed to have freedom to believe what we feel is right, and to have the right to express those beliefs. Our diversity is one of our greatest strengths. I don't think that the person who smashed my mailbox thought about what a difficult problem they presented me in not feeling safe in Bittinger. I never expected that I would someday be afraid of living in Bittinger, if only for a moment. Along with the concern that someone would randomly destroy someone's private property, the expense can be major. I know that I am sometimes "out of the mainstream" of Bittinger because I have never been a hunter, and am often more liberal politically than some. But I have been a lifelong resident here and feel like a member of the community. This is where my family has lived for generations. I come from a family and community of strong women.

I heard that the removal of Kerry signs is not only a problem on Rock Lodge. I've heard that an elderly gentleman in Friendsville desperately wants his sign replaced that was taken from his place. Folks in Grantsville also report missing signs. I agree with that owner that the strength and resolve to vote and speak one's mind publicly takes much more courage than it takes to attempt to suppress an opinion that is different from one's own. Only pity can be extended to those who don't realize that participation, not suppression, is the American way.

We are still in a fog in Bittinger. And it is not just in our minds. The low clouds hang low to the mountains with enough rain that it seems we are always in the middle of a wet cloud. The spring on Rock Lodge is not running. Surely it can't be a groundwater problem. Maybe it is just the time of year, or there is a problem with the pipes. The rain took a big toll on our autumn color. The leaves just fall to the ground. At this time of year if you want to see autumn color, you have to look under your feet, not up to the trees and sky. There is still some beautiful scenery to be found in this neck of the woods.

I was very grateful to see the weather forecast call for a warmer trend this week. I hate to run my new furnace before the snow flies, especially with the price of heating oil. But teenage girls like to stay warm, so I run that furnace. It seems they never want to put on all those extra clothes to keep themselves warm. They believe that "Life is a Beach" and you should dress that way.

I just hope for clear skies later this week for the lunar eclipse Wednesday evening, but right now I am not feeling optimistic about it. It seems they are calling for good weather Tuesday, but I have no trust that we can hang in there for two days in a row. It would be a lot to ask for. I also want so much for some good weather this weekend, when the "Angel Bells" crew will be working to fix my leaky roof. Thank goodness for this group, who believes one of their jobs in life is to help their neighbors, rather than being centered on self. Without their help I would not have been able to afford the repairs.

I have experienced and observed the generosity of the folks around here in giving of themselves, not necessarily in money, but in support of each other. We still have a huge difference even in this area between the great homes being built in this area and the poorer dwellings. It has been my experience that this is a generous community, and even those with limited finances will open their wallets to help those in need. Perhaps it is because people here know what "hard times" can mean, and many have lived through them.

I wish more people would read or watch the movie *To Kill a Mockingbird*. I recently rewatched it on TV. I would vote willingly for that wonderful country lawyer for president. He showed such courage in

Continued on Page C-5

OFFICERS, DIRECTORS INSTALLED – The Garrett County Board of Realtors recently installed officers and directors for 2004-2005 during a banquet held at the Will O' the Wisp, Deep Creek Lake. Pictured in the front row, left to right, are Nancy Jo Fratz, secretary; JoAnne Poole, Maryland Association of Realtors president and installing officer; and Tracey Espada, director. In the back row are Doug McClive, treasurer; John Macy, president; Bill Weissgerber, director; Fred Washburn, vice president; Ed King, director; and Larry Nesline, director.

BERNARD HONORED – The directors of the Garrett County Board of Realtors honored Jan Bernard during their recent Installation Banquet. Bernard received the Life Achievement Award for her many years of service and commitment. She has served on the board continuously in various capacities since 1986, including three terms as president and as the chair of committees. Pictured is director Bill Weissgerber presenting the award to Bernard.

NHS Plaque To Honor Veterans; Names Sought

The Northern High School class of 2004 plans to create a plaque to commemorate those graduates of Northern who have given their lives in military service of their country.

The class is compiling a list of names to include on the plaque. Currently, the list consists of the names of Norman Eugene Thomas, Rodger Garlick, Thomas Fike, Ross Fike, Charles Hook, Danny Nicklow, and William Dixon.

Anyone who knows of any other names that should be included is asked to contact Brian Price via e-mail at bprice@nh.ga.k12.md.us, or telephone Betsy Deem at Northern High School, 301-746-8668.

Read. Then Recycle.

Pharmacy Notes

GREGG'S Pharmacy
EPIC
20 N. Third St., Oakland, MD 21550
301-334-2197
Ernest J. Gregg, Jr., P.D. - Owner
Computerized RX Service - Patient Counseling
"Your Health Is Our Business"
Hours: Mon.-Fri. 8:30 a.m. 'til 9:00 p.m.
Sat. 8:30 a.m. 'til 9:00 p.m. • Sun. & Holidays 6 p.m. 'til 9 p.m.
After Hours Phone: 301-334-8617

Treatments For This Platelet Disorder

A blood condition known as *idiopathic thrombocytopenic purpura* (ITP) is an autoimmune disease. Specifically among those affected, the body produces defensive antibodies that act against the person's own platelets in the blood. As a result, the platelet count drops to extremely low levels (medical term for this is *thrombocytopenia*). The main symptoms of ITP include excessive bleeding and bruising. Tiny red dots often appear in the skin, gums may bleed, and blood may appear in the urine or stool. Bleeding is harder to stop as the number of platelets continues to drop. Chronic ITP is most common in women ages 20-50.

Although treatment of bleeding emergencies and platelet transfusions are considered the main therapies, several drugs are also effectively used to treat ITP. Because antibody production is the cause of ITP, treatment with steroids can help. Intravenous use of *immune globulin* (IVIG) can interrupt the antibodies from destroying more platelets. In people for whom steroids don't work, immunosuppressive drugs can also suppress these antibodies.

ANNIVERSARY?
CALL THE LIMO MAN
301-501-LIMO

ATTENTION
GARRETT COUNTY
BOARD OF ELECTIONS
301-334-6985
Please make note of this telephone number as the listing in the Verizon directory is incorrect.

On Sale
Now At
The Republican
OFFICE
108 S. Second Street
Oakland, Maryland
25¢ each
100 for $20.00

Husqvarna
FEEL THE POWER.

10527STE Snowblower
• 10.5 hp Tecumseh 4-cycle engine
• 27" dual clearing width
• Electric start
Power Priced $999.95

8524STE Snowblower
(8527STE Shown)
• 8.5 hp Tecumseh 4-cycle engine
• 24" dual clearing width
• Remote chute
Power Priced $899.95

12 Months Same-As-Cash!

1130STE-XP Snowblower
• 11 hp Tecumseh 4-cycle OHV engine
• 30" dual clearing width
• Remote chute & remote deflector
Power Priced $1,499.95

Husqvarna

Winter's On It's Way!
Stop in to Naylor's and Check out our Complete Line of Snowblower Accessories!

NAYLOR'S ACE HARDWARE

32 SOUTH THIRD STREET
OAKLAND, MD 21550
301-334-3923

113 W. MAIN STREET
KINGWOOD, WV 26537
304-329-1555

1350 W. INDUSTRIAL BLVD
CUMBERLAND, MD 21502
301-777-9101

BRADDOCK SQUARE
SHOPPING CENTER
LAVALE, MD 21502
301-729-9433

Benefit Dinner Slated At NHS

The 22nd annual Turkey Dinner to Benefit the Lutheran Braille Workers Inc. will be served at Northern High School cafeteria on Saturday, Nov. 6, from 4:30 until 7 p.m.

The cost is $6 for adults and $3 for children under 12. Carry-outs will be available, as well as baked goods and crafts.

WOW Lodge 41 Holds Annual Awards Banquet

Woodmen of the World Lodge 41, Grantsville, held its annual awards banquet recently at the Grantsville fire hall. A steak dinner was served to 90 people.

The invocation was given by Burton Lytle. James Guthrie gave the welcome and led the pledge to the flag.

Featured speakers included Angie Bain, fraternal coordinator, and Anthony Jurik, who is studying to be area manager. Several remarks were also given by Burton Lytle, field representative.

A 25-year pin was presented to Peggy Beitzel, and a 50-year pin was presented to Randy Wiley.

LIFE SAVER'S AWARD PRESENTED — Bobbi Lapp, Grantsville, recently received the Life Saver's Award at the Woodmen of the World Lodge 41 annual awards banquet. Bobbi got help for her mother, Terri Lapp, several times during her episodes with low-blood-sugar problems. The award was presented "In recognition and commendation for swift and courageous action under stress, which saved a human life." Bobbi, 7, is a second-grade student at Grantsville Elementary School. Pictured with Bobbi is Lillian Guthrie of Lodge 41.

Guthrie also presented the Life Saver's Award to 7-year-old Bobbi Lynn Lapp, who saved her mother's life.

Door prizes were given, and music was provided by Windy Ridge.

AUTUMN GLORY?
CALL THE LIMO MAN
301-501-LIMO

BITTINGER

Continued from Page C-4

going against the flow and doing what was right. Gregory Peck's portrayal only solidified to me that he was the ideal man. Often I have to remind myself that others have a much harder time in this life than I do, but it is sometimes hard to remember. This story from the earlier rural South brings it home to me. I think of mothers in Iraq who lost children to Saddam Hussein, and whose children are now in danger there for other reasons. I think of people like Helen Keller who overcame what would be to most of us insurmountable problems to become an inspiration to all of us.

The 22nd annual turkey dinner to benefit the Lutheran Braille Workers will be served on Saturday, Nov. 6, from 4:30 to 7 p.m. The cost of the meal is $6 for adults and $3 for children under 12. Carry-out dinners will be available. There will also be a bake sale and a craft sale. Everyone is urged to attend and support this truly worthy cause. This group helps open doors to reading and knowledge to blind children and adults. I personally can't imagine a world without books.

Although there was a light turnout for the Bittinger community Interdenominational Service on Sunday evening, those who attended felt that the service was filled with the spirit of good will. The major congregations of Bittinger, including Lutheran, Mennonite, and Brethren, were represented in both the pulpit and the congregation. A group from Emmanuel sang "Peace Like a River." Their overall focus was Matthew 5:1-10. This wonderful section of the Bible reinforces blessings to the meek, peacemaking, etc.

We had some tired and disappointed Northern Band members after the State Championships held last week. They placed fourth, but many of the kids felt they didn't perform up to their potential and regular placement at the top of the pile. We wish them well this week at Musselman's show.

I had a visit last Friday afternoon from a group of past students from one of my Introduction to Literature classes from the college. Nate and Jenifer Blachley of Frostburg and Frank Bittinger, formerly of Grantsville but now living in Cumberland, made the trip. I was sad to see them going back to Allegany County. They had come up to attend a visitation at Durst Funeral Home for another classmate, Tammy Friend, whom we lost last week. Even though it was a sad event that brought us back together, it was great to see that they have worked so hard and that they are living happy and successful lives. I am proud to claim them as former students and current friends.

Spending the weekend with Ida Reckner and Donna Glotfelty were relatives Ruth and David Stinchbomb of Canton, Ohio, and Marlene and Shirley Oester of Gaithersburg. Roland and Norma Bernard of Canton joined the group for dinner at Penn Alps Saturday evening. Others who were Sunday dinner guests at the Ida Reckner home were Elwood and Delores Wilt, Oakland; William and Beverly Brenneman, Bloomington; Linda Oester, Salisbury, Pa.; Karmen Carey, Frostburg; and Lillian and Charee Reckner, McHenry. The Brennemans, accompanied by their daughter Diane Foultz of Las Cruces, N.M., also visited Ida Reckner one day recently.

FLAG PRESENTATION — Woodmen of the World Lodge #41, Grantsville, presented an American flag to the Northern Garrett County Rescue Squad on Sept. 11 in remembrance of the terrorist attacks on 9/11/01. Pictured are James Guthrie, lodge president, left, and David Bicker of the rescue squad.

Scholarship Given To Local Student

Brent D. Housley, Accident, was one of more than 400 incoming students to receive a merit scholarship from Elizabethtown College in Elizabethtown, Pa.

Housley received the Dean's Scholarship, an award of up to $9,000 presented to students based on their high school academic achievements and test scores. Students must maintain a minimum grade-point average each year to continue to receive the award.

MLP Church Sets Children's Harvest Carnival Event

A Children's Harvest Carnival is slated for 6:30-8 p.m. on Friday, Nov. 5, at the Mt. Top Christian Assembly of God Church in Mtn. Lake Park.

Admission is free to the event, which will feature games, prize giveaways, a cake walk, and refreshments. One dozen free tickets will be given to each child upon registration, and additional tickets will be available for purchase. Tickets are needed to play each game and to purchase refreshments.

The church is located at 2655 Maryland Highway, Mtn. Lake Park. For further information, persons may call the church office at 301-334-8422.

Subscribe to *The Republican*

Francis & Rita Martin want to sincerely thank all our families and friends for their beautiful cards and pictures and special thanks to our daughter, son-in-law and grand-twins, for making our 50th wedding anniversary so very special. *Thank you*

William A. Saltysiak
General Practice of Law
22 years of Trial Experience
DWI & Criminal Defense
Divorce & Family Law
Personal Injury —Civil Litigation
301-334-0900 · 323 E. Oak Street, Oakland, MD

25 YEARS OF SERVICE!
Serving Garrett County
OUR BUSINESS IS PICKING UP
Sunrise
Sanitation Services, Inc.
COMMERCIAL · CONSTRUCTION · INDUSTRIAL
RESORTS · DEMOLITION · CLEAN-UP JOBS
ROLL OFFS
10, 20 & 30 Yard Sizes
COMPACTORS & STORAGE BOXES AVAILABLE
SERVING THE BUSINESS COMMUNITY
FRONT LOAD
DUMPSTER SIZES
2, 4, 6, & 8 CUBIC YD.
(COMPACTORS AVAILABLE)
· REMODELING · CLEAN-UP PROJECTS
ROOF REPLACEMENT · STORAGE
SMALL HAUL
(Ideal for small jobs)
Container left at your site
10 CUBIC YD.
ATTENTION Contractors Homeowners Business
You Call... We Haul
301-334-6212
(A GARRETT COUNTY COMPANY)
Solid waste collection you can depend on.

INNOVATIVE CONCEPTS ELECTRONICS INC.
FALL FESTIVAL of SAVINGS
•Intel 2.0 GHz Processor
•Intel Motherboard
•20 GB Western Digital Harddrive
•128 MB DDR RAM
•52X CD-ROM
•1.44 Floppy Drive
•Integrated SVGA, Audio, LAN
•56 Kb Modem
•Amplified Speakers
•Keyboard
•Mouse & Mouse Pad
•MS Windows XP SP2
•MS Works
ONLY $479.95
PLUS Three Months ICEWEB.NET Dial-Up Internet Service
I.C. Electronics can design a system for your needs — stop by and talk to one of our technicians!
ICEWEB.NET
DIAL-UP STARTING AT $14.95 Per Month — Unlimited Access First month FREE for new accounts
WIRELESS STARTING AT $29.95 Per Month — Coverage Area Includes Oakland, McHenry and Grantsville
DSL — The FIRST Internet Service Provider in Garrett County to provide DSL Broadband — STARTING AT $39.95 Per Month — 1.5 MB Down/384 KB up First 3 months $29.95 a month. (NO hidden fees or taxes)
INNOVATIVE CONCEPTS IN ELECTRONICS INC.
127 N. Third Street, Oakland, Maryland 21550
WWW.ICEWEB.NET
Locally owned and operated since 1987
301-334-8844

CHARGE IT!
With a WEPCO VISA Credit Card
Rates as low as
5.95% secured
9.95% unsecured
• No annual fee
• 25 day grace period
• Worldwide acceptance
• Local, friendly service
Call a loan officer for details
WEPCO FEDERAL CREDIT UNION
MAIN OFFICE 204 N. Branch Ave. Bloomington, MD 301-359-3081 1-800-292-8139
OAKLAND BRANCH 12826 Garrett Hwy. Oakland, MD 301-334-1431 1-877-334-1431
KEYSER BRANCH U.S. Rt. 220 South Keyser, WV 304-788-5305 1-866-788-5305
www.wepcofcu.com

OFFICIAL BALLOT
PRESIDENTIAL GENERAL ELECTION
NOVEMBER 2, 2004, 7 A.M. TO 8 P.M.
STATE OF MARYLAND, GARRETT COUNTY

PRESIDENT AND VICE PRESIDENT OF THE UNITED STATES
Vote for One

- ☐ **George W. Bush** Texas / **And** / **Dick Cheney** Wyoming — Republican
- ☐ **John F. Kerry** Massachusetts / **And** / **John Edwards** North Carolina — Democratic
- ☐ **David Cobb** California / **And** / **Patricia LaMarche** Maine — Green
- ☐ **Michael Badnarik** Texas / **And** / **Richard V. Campagna** Iowa — Libertarian
- ☐ **Michael Anthony Peroutka** Maryland / **And** / **Chuck Baldwin** Florida — Constitution
- ☐ **Ralph Nader** Connecticut / **And** / **Peter Miguel Camejo** California — Populist
- ☐ **Write-in**

U.S. SENATOR
Vote for One

- ☐ **E. J. Pipkin** — Republican
- ☐ **Barbara A. Mikulski** — Democratic
- ☐ **Maria Allwine** — Green
- ☐ **Thomas Trump** — Constitution
- ☐ **Write-in**

REPRESENTATIVE IN CONGRESS CONGRESSIONAL DISTRICT 6
Vote for One

- ☐ **Roscoe G. Bartlett** — Republican
- ☐ **Kenneth T. Bosley** — Democratic
- ☐ **Gregory J. Hemingway** — Green
- ☐ **Write-in**

JUDGE, COURT OF SPECIAL APPEALS AT LARGE
Joseph F. Murphy, Jr.
Vote Yes or No
For Continuance in Office

- ☐ **YES**
- ☐ **NO**

BOARD OF EDUCATION AT LARGE
Vote for No More Than Two

- ☐ **James M. Raley**
- ☐ **Charlotte A. Sebold**
- ☐ **Write-in**
- ☐ **Write-in**

Presidential General Election November 2, 2004

Polls Open from 7:00 a.m. until 8:00 p.m

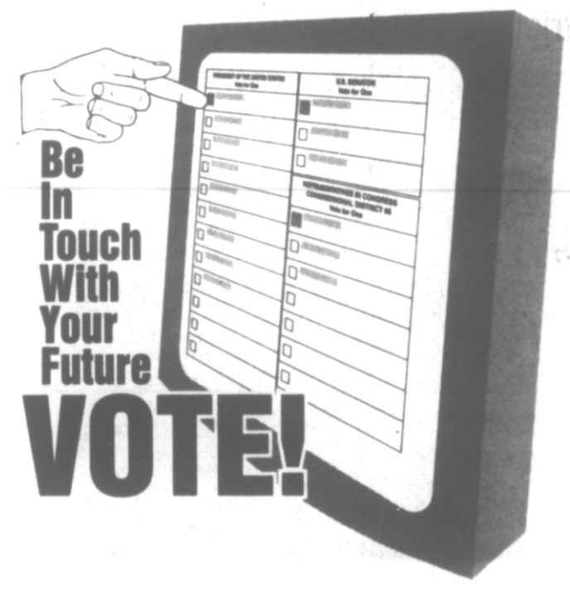

Notice: The individuals listed below have officially filed as write-in candidates for the offices indicated. Additional individuals may file after this specimen ballot is printed. An up-to-date listing will be posted at your polling place.

President and Vice President of the United States

Bone, Lawson Mitchell Unaffiliated
Brown, Theodis (Ted) Sr. Unaffiliated
Schriner, Joe Unaffiliated

U.S. Senator

Bly, Ray Republican
Gayle-El, Dennard A. Sr. Republican
Gemmill, Robert II Libertarian

Representative in Congress District/Circuit 08

Young, Lih Democratic

Garrett County Board of Elections
2008 Maryland Hwy., Ste. 1
Mtn. Lake Park, MD 21550-6349
301-334-6985

Steven Fratz ..... **Director**
Lois Martin ..... **President**
Paul Kolb ..... **Board Member**
James Brady ..... **Board Member**
Carolyn Ganoe ..... **Sub. Board Member**
Charles Nolan ..... **Sub. Board Member**

Garrett County Polling Places

District #1 Swanton
Swanton Community Building
3335 Swanton Rd.
Swanton, MD 21561

District #2 Friendsville
Friendsville Elementary School
841 First Ave.
Friendsville, MD 21531

District #3-1 Grantsville
Grantsville Elementary School
120 Grant St.
Grantsville, MD 21536

District #3-2 Jennings
Jennings United Methodist Church
32 Hare Hollow Rd.
Grantsville, MD 21536

District #4 Bloomington
Bloomington Vol. Fire Dept.
77 North Branch Ave.
Bloomington, MD 21523

District #5 Accident
Accident Vol. Fire Dept.
109 S. South St.
Accident, MD 21520

District #6 Sang Run
Garrett College/Continuing Ed. Bldg.
687 Mosser Rd.
McHenry, MD 21541

District #7 East Oakland
St. Peter's Catholic Church
208 4th St.
Oakland, MD 21550

District #8-1 Ryan's Glade
Gorman Vol. Fire Dept./Engine Room
270 Gorman Rd.
Oakland, MD 21550

District #8-2 Red House
Pleasant Valley Community Center
975 Joni Miller Rd.
Oakland, MD 21550

District #9 Finzel
Rt. 40 Elementary School
17764 National Pike
Frostburg, MD 21532

District #10 Deer Park
Mt. Top Christian Assembly of God
2655 Maryland Hwy.
Mtn. Lake Park, MD 21550

District #11 The Elbow
Savage Mtn. Youth Center
164 Freedom Lane
Lonaconing, MD 21539

District #12 Bittinger
Bittinger Vol. Fire Dept.
176 Brenneman Rd.
Bittinger, MD 21522

District #13 Kitzmiller
Kitzmiller Elementary School
288 W. Main St.
Kitzmiller, MD 21538

District #14-1 West Oakland
Oakland Vol. Fire Dept.
31 S. 3rd St.
Oakland, MD 21550

District #14-2 Crellin
Crellin Elementary School
115 Kendall Dr.
Oakland, MD 21550

District #15 Avilton
Mt. Zion United Methodist Church
16864 National Pike
Frostburg, MD 21536

District #16 Mtn. Lake Park
Dennett Rd. Elementary School
770 Dennett Rd.
Oakland, MD 21550

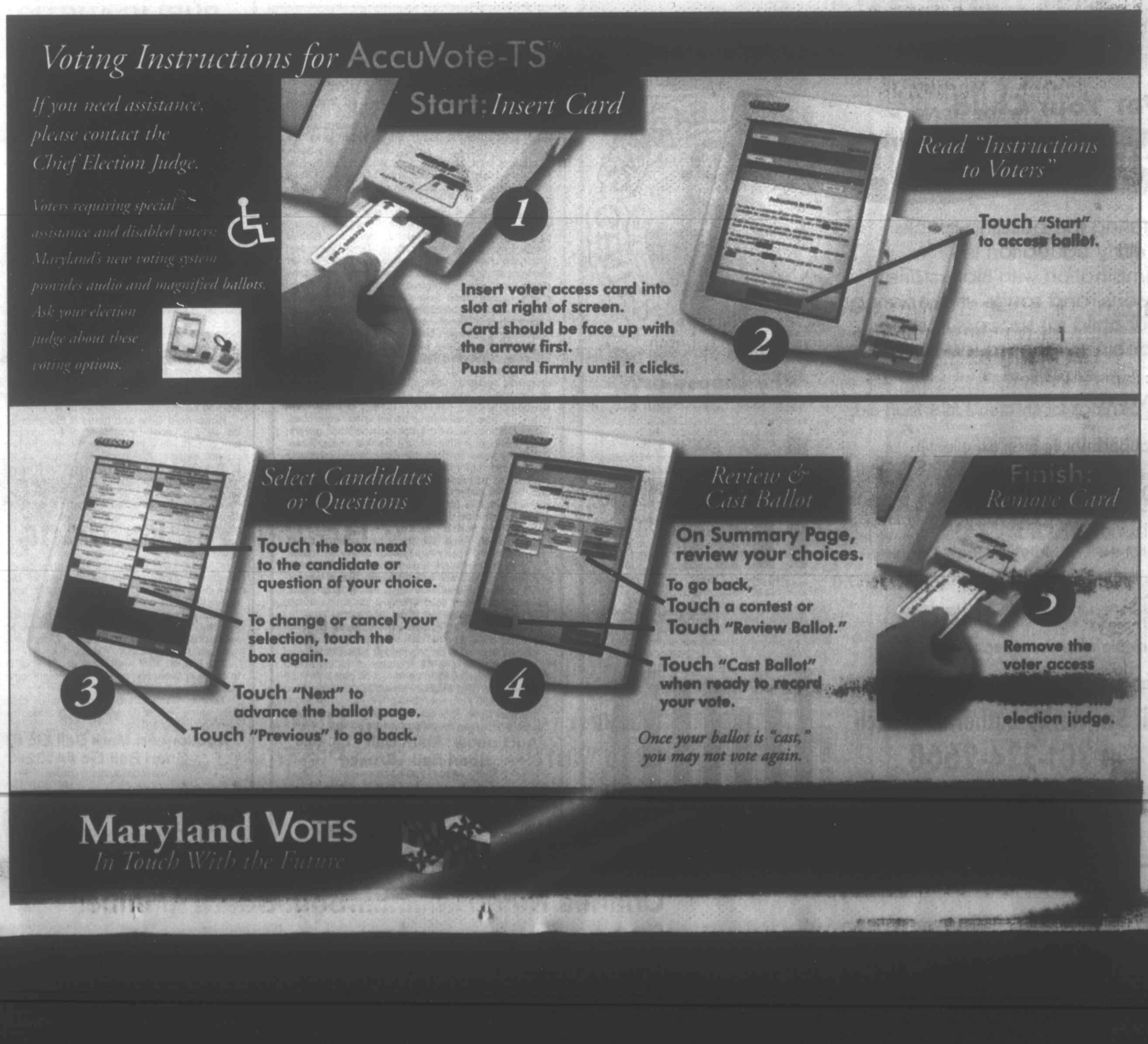

Yough Glades DAR Hosts Multi-Chapter Meeting

The Youghiogheny Glades Chapter of the National Society of the Daughters of the American Revolution (DAR) recently hosted a meeting of the four western counties of Maryland. Over 75 DAR members and guests representing the Antietam, Conococheague, Cresap, and Youghiogheny Glades chapters gathered at Pleasant Valley Community Center for a meeting and lunch.

Among those in attendance were DAR state officers Doris Jackson, regent; Ellan Thorson, honorary regent; Barbara Carpenter, vice regent; and Ruann George, historian.

Yough Glades regent Dorothy Cathell opened the meeting with a welcome and the DAR ritual, and the president general's mission was read by vice regent Marianna Naylor. Jackson delivered the guest speaker's presentation, and the other state officers made brief remarks.

Following a buffet dinner and a door prize drawing, the group embarked on a tour of Oakland's Train Station, the Garrett County Historical Society Museum, and St. Matthew's Episcopal Church. Rev. John Grant presented a brief history of the church and answered questions.

Other recent programs and events of the Yough Glades DAR Chapter included a presentation on the history of the flag by member Alice Eary, and a program on the beginning of DAR and Mrs. Benjamin Harrison, the society's first president general, presented by registrar Martha Kahl. Chapter members also traveled to Terra Alta for a regular meeting and a tour of the Preston County Historical Society Museum.

The September Yough Glades DAR Chapter meeting took place at the Aurora Community Center, where chaplain Virginia Martin spoke about the Union District Friendship Quilt Project and answered questions as members viewed the many signature quilts on display.

TALKING ABOUT A REVOLUTION – The Youghiogheny Glades Chapter of the Daughters of the American Revolution hosted a regional meeting recently in Pleasant Valley, where the local organization was joined by the Cresap, Conococheague, and Antietam DAR chapters. Shown at the event, from the left, are Maryland state DAR vice regent Barbara Carpenter, state regent Doris Jackson, honorary state regent Ellen Thorson, and state historian Ruann George. See story.

Kauffman Will Present Series In Springs, Pa.

Alan Kauffman will present a series of messages at the Springs Mennonite Church, Sunday, Nov. 7, at 10:30 a.m., and Monday and Tuesday, Nov. 8 and 9, at 7 p.m.

Kauffman grew up in the Belleville, Pa., area and attended the Maple Grove Mennonite Church. Upon graduation from high school, he worked at the New Holland plant in Belleville for 12½ years. He and his family then moved to Hesston, Kan., for two years while he completed the pastoral ministry program at Hesston College. In 1990, he began pasturing the Glade Mennonite Church in Accident. After 12 years at Glade, he accepted the pastoral ministry assignment at Maple Grove in Belleville, Pa.

Kauffman, his wife Nancy, and older son Nate live in Belleville. Their younger son Matt lives in Ocean City.

Springs Mennonite Church is located at 1686 Springs Road, Springs, Pa. For more information, persons may call the church office at 814-662-4201.

PUBLIC NOTICES

CONTRACT: SR-06-05 AMISH ROAD
STANDING TIMBER FOR SALE

The Maryland State Forest and Park Service is offering for sale the following timber on 90 acres of Compartment #6 of Savage River State Forest. This sale is estimated to yield **701,670 Bd. Ft.** of measured and marked live hardwood sawtimber according to the International ¼" Saw Kerf Rule (FC=78), and 350 cords of hardwood pulpwood, more or less.

This timber is on the west side of Amish Road approximately two miles south of the I-68 overpass in Comp. #6 of Savage River State Forest.

1. **Timber will be shown at 1:00 p.m. on MONDAY, November 1, 2004.** Interested persons should arrange to meet at the intersection of Amish and Durst Roads, at the above date and time.
2. Contract/Bid forms will be available at the showing or from Savage River State Forest Headquarters, 349 Headquarters Lane, Grantsville, MD 21536, 301-895-5759.
3. A Security Bond in the amount of 10% of the bid submitted must be posted as bids are submitted to the MD State Forest and Park Service.
4. The operator must be a registered Forest Products Operator in Maryland for the current year and hold a Certificate of Erosion and Sediment Control training to be awarded a State Forest Timber Contract.
5. A Performance Bond in the amount of 10% of the bid amount must be posted upon notification of bid acceptance. The Security Bond may be applied to cover the Performance Bond.
6. All timber volumes noted in this offering are estimates. Parties bidding on this timber should determine such volumes to their own satisfaction. NO adjustments on the basis of volume will be made under any circumstances.
7. The successful bidder may make payment as follows: (1) make full payment upon notification of bid acceptance, or (2) select to make a 50% payment upon notification of bid acceptance, with the remaining 50% payable and due within 90 calendar days of the bid acceptance. If the buyer selects this option, the delayed payment must be covered by a payment surety bond in a form acceptable to the state of MD.
8. **Bids will be received up until 1:15 p.m. on MONDAY, NOVEMBER 15, 2004.**

10/21-28 (2)

PUBLIC NOTICES

NOTICE OF APPOINTMENT
NOTICE TO CREDITORS
NOTICE TO UNKNOWN HEIRS
Estate No. 10063

TO ALL PERSONS INTERESTED IN THE ESTATE OF:

CLAUDE HERBERT HINEBAUGH

Notice is given that John M. Hinebaugh Sr., 12331 Fowlkas Bridge Road, Amelia, VA 23002, was on October 25, 2004, appointed personal representative of the estate of Claude Herbert Hinebaugh, who died on October 21, 2004, with a will.

Further information can be obtained by reviewing the estate file in the office of the Register of Wills or by contacting the personal representative or the attorney.

All persons having any objection to the appointment (or to the probate of the decedent's will) shall file their objections with the Register of Wills on or before the 25th day of April 2005.

Any person having a claim against the decedent must present the claim to the undersigned personal representative or file it with the Register of Wills with a copy to the undersigned on or before the earlier of the following dates:

(1) Six months from the date of the decedent's death, except if the decedent died before October 1, 1992, nine months from the date of the decedent's death; or

(2) Two months after the personal representative mails or otherwise delivers to the creditor a copy of this published notice or other written notice, notifying the creditor that the claim will be barred unless the creditor presents the claims within two months from the mailing or other delivery of the notice. A claim not presented or filed on or before that date, or any extension provided by law, is unenforceable thereafter. Claim forms may be obtained from the Register of Wills.

Name of newspaper designated by personal representative: *The Republican.*

Date of Publication: October 28, 2004.

John M. Hinebaugh Sr.

PUBLIC NOTICES

Personal Representative
Joseph DiSimone
Register of Wills
for Garrett County
Room 103 Courthouse
313 E. Alder Street
Oakland, MD 21550

10/28-11/11 (3)

NOTICE OF APPOINTMENT
NOTICE TO CREDITORS
NOTICE TO UNKNOWN HEIRS
Estate No. 10058

TO ALL PERSONS INTERESTED IN THE ESTATE OF:

FREDERICK JOSEPH BENTZ

Notice is given that David F. Bentz, 4306 Jefferson Avenue, Sykesville, MD 21784, was on October 22, 2004, appointed personal representative of the estate of Frederick Joseph Bentz, who died on October 15, 2004, with a will.

Further information can be obtained by reviewing the estate file in the office of the Register of Wills or by contacting the personal representative or the attorney.

All persons having any objection to the appointment (or to the probate of the decedent's will) shall file their objections with the Register of Wills on or before the 22nd day of April 2005.

Any person having a claim against the decedent must present the claim to the undersigned personal representative or file it with the Register of Wills with a copy to the undersigned on or before the earlier of the following dates:

(1) Six months from the date of the decedent's death, except if the decedent died before October 1, 1992, nine months from the date of the decedent's death; or

(2) Two months after the personal representative mails or otherwise delivers to the creditor a copy of this published notice or other written notice, notifying the creditor that the claim will be barred unless the creditor presents the claims within two months from the mailing or other delivery of the notice. A claim not presented or filed on or before that date, or any extension provided by law, is unenforceable thereafter. Claim forms may be obtained from the Register of Wills.

Name of newspaper designated by personal representative: *The Republican.*

Date of Publication: October 28, 2004.

David F. Bentz
Personal Representative
Joseph DiSimone
Register of Wills
for Garrett County
Room 103 Courthouse
313 E. Alder Street
Oakland, MD 21550

10/28

PUBLIC NOTICE
REQUEST FOR BIDDERS

The Mayor and Town Council of Oakland is accepting sealed bids for the sale of a 1996 Dodge ¾ ton pickup truck. The truck will be sold "as is" to the highest bidder. Questions may be directed to Randy Sharpless at the Oakland Water Plant at 301-334-3836.

Sealed bids marked "1996 Dodge Truck" will be received until November 1, 2004, at 10:00 a.m., at which time bids will be opened publicly. Bids must be submitted to Oakland City Hall, 15 South Third Street, Oakland, Maryland 21550. Successful bidders will have 7 days from the award date to submit payment for the truck. The Town of Oakland reserves the right to reject any and/or all bids. EOE.

10/21-28 (2)

PUBLIC ESTATE AUCTION

Saturday, Oct. 30, 9:30 a.m.

At 3807 Maryland Highway near the Deer Park VFW. Watch for signs along Rt. 135, 4 miles east of Oakland, Md.

A partial listing of the estate items are: Ford motor home, Ford van, travel trailer, car port (approx. 12x12x24 ft.), Ford Ranger pickup, Bolens 4x4 diesel tractor w/3 pt. hitch, International farm tractor, 3 pt. hitch snow blower, walk-behind snow blower, small brush hog, post hole digger, air compressor, bench grinder, generator, Mo-ped, battery powered wheelchairs (one is a Little Rascal), mini barn, garden tools, hand and power tools, ladders, apple mill, apple butter kettle with stand, wishing well, table & chairs, washer & dryer, beds, chairs, hutch, gun cabinets, player piano, refrigerator, freezer, microwaves, TV, radios, stereos, sound mixing board, amps, speakers, old stringed instruments (need restoration), one is "Ye Ole Gibson," kerosene lamps, steamer trunks, bee smoker, pots & pans, dishes, linens, canning jars, knick knacks, fishing items. **Guns:** Model 55 Marlin 12 ga. goose gun, model 25 Marlin 22 rifle, much more.

Note: Garage and basement still being unpacked. Bring a chair and spend the day. This is a very large sale. Refreshments available. Not responsible for accidents.

Administrator: Conrad James Jr.

Auctioneers:
Kenny Paugh, 301-334-9091
Nick Nicholas, 301-334-6425

10/28

QUARRICK EQUIPMENT & AUCTIONS

Rt. 119 Gallatin Ave. Exit west on Bute Rd.
2¼ miles on right.
Open daily for business. Tractor & equipment sales.
Auction service available.

Consignment auctions of farm tractors, equipment, light industrial, lawn & garden, tools & more the *first Thursday of every month.* Consignments welcome! Doing business for 18 years. Visit our web site for lists & pictures @ www.quarrickauction.com.

Tony Quarrick & Sons
166 Quarrick Rd.
Uniontown, PA
724-439-1621

QUARRICK AUCTIONS

BALL AUCTION INC., TERRA ALTA, WV

Public Auction

Located at Ball Auction building along Rt. 7 in Terra Alta, WV

Saturday, Nov. 6, 2 p.m.

Furniture: 3 door oak bookcase, 3 pc. fancy high back oak bedroom suite, 9 pc. mahogany dining room suite (table w/6 chairs, china cupboard, buffet), 2 pc. solid cherry Hinkle Harris bedroom suite (full bed, chest), fancy oak side-by-side secretary desk, oak buffet w/fancy mirror top, walnut side-by-side secretary desk, fancy Deco knee hole desk, 4-shelf mahogany bookshelf, oak high chest, 4 pc. mahogany bedroom set, 3 pc. mahogany bedroom suite, mahogany Duncan Phyfe sofa, round oak claw-foot table, corner mahogany walnut shelf, mahogany stool, mahogany one dr. stand, mahogany leather stand, Empire early game table, fancy open arm Victorian chair, 6-shelf cherry bookshelf, corner what-not shelf, fancy Deco cedar chest, 2 mahogany stools, mahogany marble-top coffee table, fancy cherry Queen Anne ladies' drop-front desk, Deco blue-top stands, 3 pc. Ethan Allen bedroom set, pine bookshelf, 6 ft. bench, many lamps, 2 large brass chanterelles, roll-away bed, fancy Queen Anne style love seat, 3 pc. queen pine bedroom set, pine roll-top desk, big screen TV, VCR, stereo, 3 pc. living room suite, 2 9x12 Karastan rugs, Chippendale drop-front secretary desk, marble-top side board, 10 pc. mahogany (table w/6 chairs, china cupboard, sideboard, server), oak library table, 2 oak open arm chairs, 2 door mahogany cedar lined wardrobes, solid oak fancy drop-front oak desk w/brass gallery, fancy mahogany Chippendale blanket chest, Pennsylvania House solid cherry dresser, Pennsylvania House solid cherry lamp table, 5 pc. mahogany bedroom suite, mahogany blanket chest, mahogany twin bed, 2 mahogany mirrors, maple chest, Ethan Allen dresser, primitive pine dry sink, 3-drawer oak chest, oak china cupboard, Hitchcock 2 pc. cabinet, Victorian marble dresser, matching marble-top washstand, Queen Anne Victorian bed, cherry chest, cherry dresser, cherry nightstand, cherry bookcase, 2 mahogany pineapple poster bedroom suites, solid wooden maple corner cabinet, solid cherry Pennsylvania House table w/3 leaves & 8 matching chairs, wooden bookshelf, solid cherry 2 pc. china hutch, solid mahogany claw-foot chest, and more.

Estate Items: 16 Longaberger baskets, Madame Alexander dolls, Noritaki dish sets, and more.

Guns: Gun list to be provided at a later date.

New Furniture: 2 48 ft. loads of furniture and bedding (complete listing near auction date).

Vehicles: 1995 Mercury Mystique GS, 1994 Ford Explorer, 1982 Ford short bed.

Terms: Cash or check. All major credit cards accepted w/2 percent buyer's premium added.

Auctioneer: Mark Ball - Lic 320
Sheri Ball - Broker
(304) 789-6879

10/28

Ball Auction, Inc.
Complete Auctioneering Service - Serving Preston County Since 1982

Ball Auction Inc.

PUBLIC AUCTION

New Household Items - Tools - Estate Items and more.

Located at the Ball Auction Gallery, Rt. 7 in Terra Alta, W.VA. (watch for sign).

13 miles from Oakland, Md., Rt. 39, 25 miles S.E. of Morgantown, W.VA. (304) 789-6879

Saturday, Oct. 30, 4 p.m.

2 48 ft. trailer loads of top major name brand furniture, La-Z-Boy, Vaughan, Thornwood, Kincaid, Universal, Klaussner, Decoro, and more.

New Furniture: 3 pc. leather sectional, double recliner, leather sofas, sofa bed, wingback chairs, leather chairs, leather loveseat, oak ent. center, maple ent. center, chest of drawers, oak chest, many dressers, sofa table, 2 pc. living room suites, recliners, computer desk, coffee table, end tables, table w/4 chairs, wooden queen bed, much more, many file cabinets,

New Bedding: King, queen, full. All major brand names.

Tools: Framing nailers, heavy duty planer, wet tile saws, 4.5 hp 21 gallon air compressor, 2 hp 8 gal. air compressor, pancake air compressors, 8" drill press, 10 miter compound saws, 2 ton floor jacks and stands, bench grinder, reciprocating saw belt sanders, 18 volt cordless impact wrench, 18 14.5 12 volt cordless drills, 2000 lb. elec. winches, battery jump start boxes, parts washer tub, 2 hp electric pressure washer, air filtration unit, 4 ton porta-puller, Big Foot panel wagon, mig. 100 welder, air brad nailers, and much more tools.

Household Gifts and Items & Electronics: Philips 44" flat panel TV w/stand, Sony surround system, JVC digital video camera, Sony micro hi fi component system, Panasonic DVD/VCR deck, Sony DVD recorder, Pioneer DVD player, JVC home theater system, Pioneer DVD player, Panasonic double DVD/VCR recorder, Panasonic hi fi stereo recorder, Panasonic digital video recorder, outdoor patio speaker system, heater, Toshiba portable DVD player, Panasonic Viera 20" digital LCD TV, HP all in one, Franklin office set, candles, men's Seiko watch, down blanket set, hi fi outdoor speakers, Oxi Clean, kids' jackets, ladies' jackets, kids' toys, candy, kids' costumes, pillows, china set, drapes, ss racks, ss wine rack, wool rugs, laminate flooring, and much more. 10 pallets not unloaded yet.

Estate Furniture: Push mower, glass-top table w/4 chairs, glass-top table w/6 chairs, rocker, patio set, stools, girls' vanity bookcase, 2 pc. living room set, sofa, desk, and more not listed.

The kitchen staff wants you and/or your children to come in costume for a treat! Refreshments available.

Terms: Cash, check and all major credit and debit cards. A 2% buyer's prem. is added to credit card and debit card use.

Auctioneer: Mark Ball Lic #320
Sheri Ball Lic #A132
www.ballauctioninc.com

10/28

Ball Auction, Inc.
Complete Auctioneering Service - Serving Preston County Since 1982

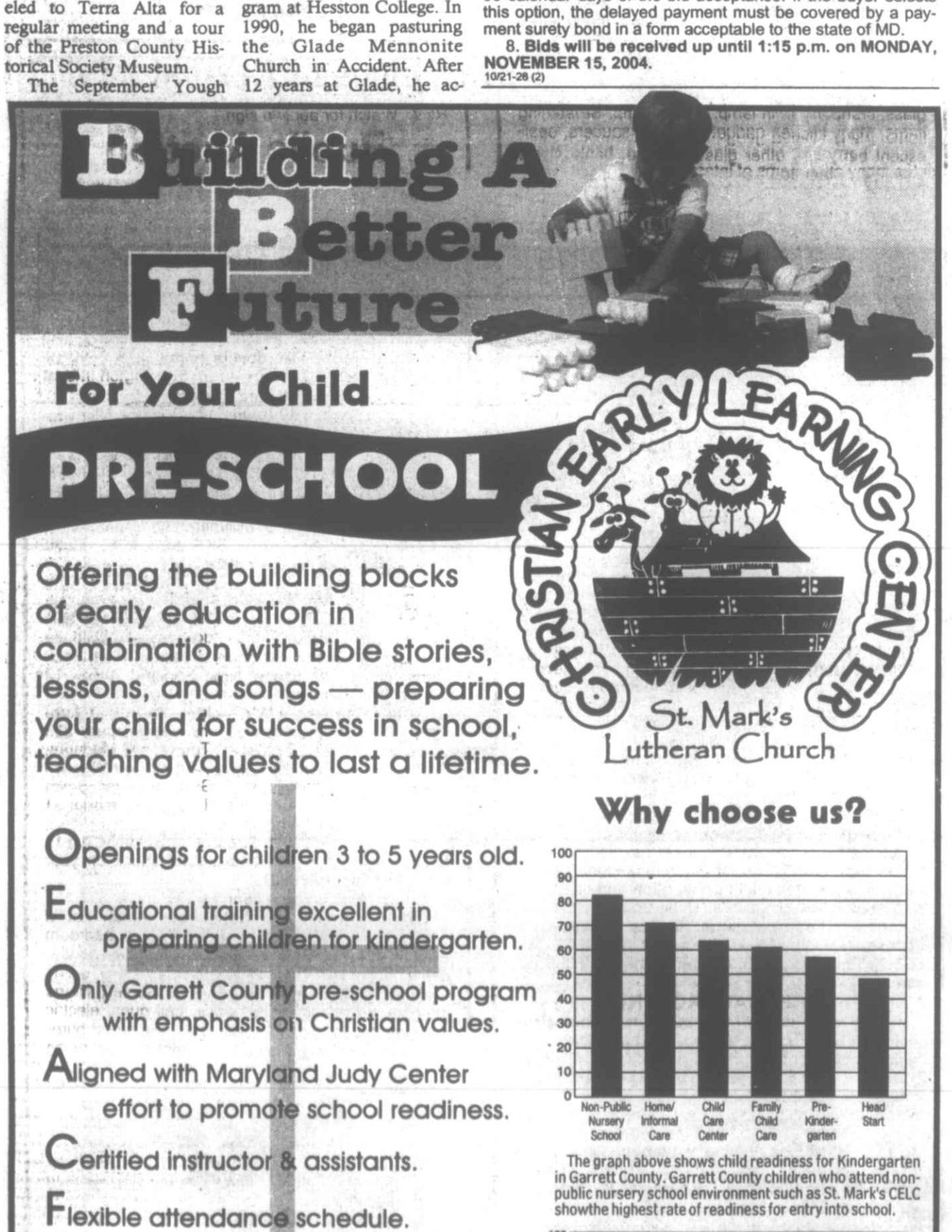

Offering the building blocks of early education in combination with Bible stories, lessons, and songs — preparing your child for success in school, teaching values to last a lifetime.

Openings for children 3 to 5 years old.

Educational training excellent in preparing children for kindergarten.

Only Garrett County pre-school program with emphasis on Christian values.

Aligned with Maryland Judy Center effort to promote school readiness.

Certified instructor & assistants.

Flexible attendance schedule.

Scholarships are available.

Call St. Mark's Lutheran Church at 301-334-2668 to enroll your child now!

Located in Loch Lynn

Why choose us?

The graph above shows child readiness for Kindergarten in Garrett County. Garrett County children who attend non-public nursery school environment such as St. Mark's CELC showthe highest rate of readiness for entry into school.

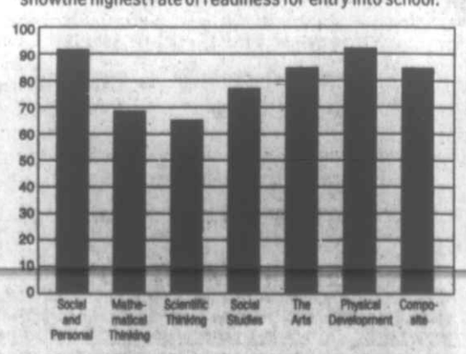

St. Mark's CELC students show a high rate of development in various areas, because of the varied cirriculum.

STANDING TIMBER FOR SALE
CONTRACT: PG-01-05 (Mt. Zion Road)

The Maryland State Forest & Park Service is offering for sale the following timber on 32 (thirty-two) acres of Compartments 8/9 of Potomac State Forest. Said timber is estimated to cut 138,298 Bd. Ft. of live hardwood sawtimber, more or less, according to the International ¼" Saw Kerf Rule (FC=78), and 137 standard cords of pulpwood. All tallied trees 11" DBH and larger with at least one 16' lot to an 8" top DIB with less than 50% defect were tallied as sawtimber.

Timber is located along both sides of the Mt. Zion Rd. at the junction of Mt. Zion Rd. and the Sharpless Mine Rd. Timber is offered for sale subject to the following conditions:

1. Timber will be shown at 9:00 a.m. on **Friday, Oct. 29, 2004**. Interested persons should meet at the intersection of Mt. Zion Rd. and the Sharpless Mine Rd. at the above date and time.
2. Contract/Bid Forms will be available at the showing or from Potomac-Garrett State Forest Hdqts., 222 Herrington Ln., Oakland, MD 21550, 301-334-2038.
3. A Security Bond in the amount of 10% of the bid amount must be posted upon submission of the bid to the Maryland State Forest & Park Service.
4. The operator must be a registered Forest Product Operator in Maryland for the current year and hold a Certificate of Erosion and Sediment Control (Green Card) training to be awarded a State Forest Timber Sale Contract.
5. A Performance Bond in the amount of 10% of the bid amount must be posted upon notification of bid acceptance. The Security Bond may be applied to cover the Performance Bond.
6. All timber volumes in this offering are estimates. Parties bidding on this timber should determine such volume accuracies to their own satisfaction. NO adjustments on the basis of volumes will be made under any circumstances.
7. For sales exceeding $20,000.00, bidder may pay: (1) Full payment upon notification of bid acceptance, or (2) may select to make 50% payment upon notification of bid acceptance, with the remaining 50% payable and due within 90 calendar days of bid acceptance. If buyer selects this option, the delayed payment must be covered by a payment surety bond in a form acceptable to the State.
8. Bids will be received until 1 p.m. on **Tuesday, November 16, 2004**, at which time they will be opened publicly at the Potomac-Garrett Resource Center at 1431 Potomac Camp Rd., Oakland, MD.

10/21-28 (2)

TRUSTEE'S SALE

Trustee's Sale of valuable fee simple property improved by premises known as **744 SHALLMAR ROAD, KITZMILLER, MD 21538**. By virtue of the power and authority contained in a Deed of Trust from **DENNIS C. TASKER AND SHIRLEY J. TASKER**, dated March 27, 1998, and recorded among the land records of the COUNTY OF GARRETT, in the original principal amount of $40,500.00 with an interest rate of 7.5%. Upon default and request for sale, the undersigned trustees will offer for sale at public auction at the front of the Courthouse for the COUNTY OF GARRETT, 203 S. 4th Street, Oakland, Maryland, on **November 12, 2004 at 3:00 p.m.** all that property described in said Deed of Trust as follows:

BEING KNOWN AND DESIGNATED AS LOT NO. 60, PARCEL 36, GRID 22, MAP 88, BY THE COUNTY OF GARRETT, MARYLAND, BEING MORE FULLY DESCRIBED BY DEED RECORDED IN LIBER 734, FOLIO 588. THE IMPROVEMENTS THEREON BEING KNOWN AS 744 SHALLMAR ROAD.

Said property is in fee simple and is improved by a dwelling and is sold in "as is" condition and subject to all superior covenants, conditions, liens, restrictions, easement, rights-of-way, as may affect same, if any.

TERMS OF SALE: A deposit of $4,000.00 cash or certified funds shall be required at the time of sale. The balance of the purchase price with interest at 7.5% per annum from the date of sale to the date of payment will be paid within TEN DAYS, after the final ratification of the sale. Adjustments on all taxes, public charges and special or regular assessments will be made as of the date of sale, and thereafter assumed by purchaser. If applicable, condominium and/or homeowner association dues and assessments that may become due after the time of sale will be the responsibility of the purchaser. Title examination, conveyancing, state revenue stamps, transfer taxes, title insurance, and all other costs incident to settlement are to be paid by the purchaser. Time is of the essence for the purchaser, otherwise the deposit will be forfeited and the property will be resold at risk and costs of the defaulting purchaser. If the sale is not ratified or if the Substitute Trustees are unable to convey title in accord with these terms of sale, the purchaser's only remedy is return of the deposit. Trustee's File No. 04-88613P-VA. 11C048630 LOAN TYPE = Conventional.

JOHN S. BURSON, WILLIAM M. SAVAGE, JASON MURPHY, KRISTINE D. BROWN AND GREGORY N. BRITTO, Substitute Trustees
SHAPIRO & BURSON, LLP
13135 LEE JACKSON HWY., SUITE 201
FAIRFAX, VA. 22033
410-769-9797

10/28-11/11 (3)

CONTRACT: SR-05-05 BOWMAN HILL WEST
STANDING TIMBER FOR SALE

The Maryland State Forest and Park Service is offering for sale the following timber on 21 acres of Compartment #10 of Savage River State Forest. This sale is estimated to yield **215,320 Bd. Ft.** of measured and marked live hardwood sawtimber according to the International ¼" Saw Kerf Rule (FC=78), and 129 cords of hardwood pulpwood, more or less.

This timber is on the north side of Bowman Hill Road approximately two miles west of the intersection with Foxtown Road in Comp. #10 of Savage River State Forest.

1. **Timber will be shown at 9:00 a.m. on MONDAY, November 1, 2004.** Interested persons should arrange to meet at the intersection of Bowman Hill and Foxtown Roads, at the above date and time.
2. Contract/Bid forms will be available at the showing or from Savage River State Forest Headquarters, 349 Headquarters Lane, Grantsville, MD 21536, 301-895-5759.
3. A Security Bond in the amount of 10% of the bid submitted must be posted as bids are submitted to the MD State Forest and Park Service.
4. The operator must be a registered Forest Products Operator in Maryland for the current year and hold a Certificate of Erosion and Sediment Control training to be awarded a State Forest Timber Contract.
5. A Performance Bond in the amount of 10% of the bid amount must be posted upon notification of bid acceptance. The Security Bond may be applied to cover the Performance Bond.
6. All timber volumes noted in this offering are estimates. Parties bidding on this timber should determine such volumes to their own satisfaction. NO adjustments on the basis of volume will be made under any circumstances.
7. The successful bidder may make payment as follows: (1) make full payment upon notification of bid acceptance, or (2) select to make a 50% payment upon notification of bid acceptance, with the remaining 50% payable and due within 90 calendar days of the bid acceptance. If the buyer selects this option, the delayed payment must be covered by a payment surety bond in a form acceptable to the state of MD.
8. **Bids will be received up until 1:00 p.m. on MONDAY, NOVEMBER 15, 2004.**

10/21-28 (2)

STANDING TIMBER FOR SALE
CONTRACT: PG-02-05 (Backbone Mtn.)

The Maryland State Forest & Park Service is offering for sale the following timber on 69 (sixty-nine) acres divided among 4 (four) blocks, within Compartments 11 & 12 of Potomac State Forest. Said timber is estimated to cut 427,443 Bd. Ft. of live hardwood sawtimber, more or less, according to the International ¼" Saw Kerf Rule (FC=78), and 1,156 standard cords of pulpwood. All tallied trees 11" DBH and larger with at least one 16' log to an 8" top DIB with less than 50% defect were tallied as sawtimber.

Timber is located off the Handicapped Hunter Access road, 0.1 mile east of Backbone Mtn. Boys Camp entrance; and along the CCC Camp Rd., at the junction of CCC Camp Rd. and MR RT. 135. Timber is offered for sale subject to the following conditions.:

1. Timber will be shown at 9:00 a.m. on **Friday, November 5, 2004**. Interested persons should meet at the State Forest Parking Lot, just east of the intersection of Swanton Hill Rd. and MD Rt. 135, at the above date and time.
2. Contract/Bid Forms will be available at the showing or from Potomac-Garrett State Forest Hdqts., 222 Herrington Ln., Oakland, MD 21550, 301-334-2038.
3. A Security Bond in the amount of 10% of bid amount must be posted upon submission of the bid to the Maryland State Forest & Park Service.
4. The operator must be a registered Forest Product Operator in Maryland for the current year and hold a Certificate of Erosion ad Sediment Control (Green Card) training to be awarded a State Forest Timber Sale Contract.
5. A Performance Bond in the amount of 10% of the bid amount must be posted upon notification of bid acceptance. The Security Bond may be applied to cover the Performance Bond.
6. All timber volumes in this offering are estimates. Parties bidding on this timber should determine such volume accuracies to their own satisfaction. NO adjustments on the basis of volumes will be made under any circumstances.
7. For sales exceeding $20,000.00, bidder may pay: (1) Full payment upon notification of bid acceptance, or (2) may select to make 50% payment upon notification of bid acceptance, with the remaining 50% payable and due within 90 calendar days of bid acceptance. If buyer selects this option, the delayed payment must be covered by a payment surety bond in a form acceptable to the State.
8. Bids will be received until 1:00 p.m. on **Thursday, November 18, 2004**, at which time they will be opened publicly at the Potomac-Garrett Resource Center at 1431 Potomac Camp Rd., Oakland, MD.

10/28-11/4 (2)

TRUSTEE'S SALE

Trustee's Sale of valuable fee simple property improved by premises known as **404 SENECA AVENUE, MT. LAKE PARK, MD 21550**. By virtue of the power and authority contained in a Deed of Trust from **JAMES MOON AND CRYSTAL MOON**, dated August 24, 2001, and recorded in Liber 856 at Page 0480 among the land records of the COUNTY OF GARRETT, in the original principal amount of $51,750.00 with an interest rate of 7.5%. Upon default and request for sale, the undersigned trustees will offer for sale at public auction at the front of the Courthouse for the COUNTY OF GARRETT, 203 S. 4th Street, Oakland, Maryland, on **November 9, 2004, at 3:32 p.m.**, all that property described in said Deed of Trust as follows:

LOTS NO. 1, 2, 3, AND 4, IN BLOCK 41, IN ALDERSON'S ADDITION, AS SHOWN ON THE PLAT OF MOUNTAIN HOME COMPANY RECORDED AMONG THE LAND RECORDS OF GARRETT COUNTY, MARYLAND. BEING THE SAME PROPERTY AS DESCRIBED IN A DEED DATED JANUARY 25, 1997, AND RECORDED IN LIBER 700, FOLIO 650 FROM ORETHA W. KELLEY UNTO J&N JOINT VENTURES. THE IMPROVEMENTS THEREON BEING KNOWN AS 404 SENECA AVENUE.

Said property is in fee simple and is improved by a dwelling and is sold in "as is" condition and subject to all superior covenants, conditions, liens, restrictions, easement, rights-of-way, as may affect same, if any.

TERMS OF SALE: A deposit of $5,100.00 cash or certified funds shall be required at the time of sale. The balance of the purchase price with interest at 7.5% per annum from the date of sale to the date of payment will be paid within TEN DAYS after the final ratification of the sale. Adjustments on all taxes, public charges, and special or regular assessments will be made as of the date of sale and thereafter assumed by purchaser. If applicable, condominium and/or homeowner association dues and assessments that may become due after the time of sale will be the responsibility of the purchaser. Title examination, conveyancing, state revenue stamps, transfer taxes, title insurance, and all other costs incident to settlement are to be paid by the purchaser. Time is of the essence for the purchaser, otherwise the deposit will be forfeited and the property will be resold at risk and costs of the defaulting purchaser. If the sale is not ratified or if the Substitute Trustees are unable to convey title in accord with these terms of sale, the purchaser's only remedy is return of the deposit. Trustee's File No. 04-90522P. C-04-8624 LOAN TYPE = Conventional.

JOHN S. BURSON, WILLIAM M. SAVAGE, JASON MURPHY, KRISTINE D. BROWN, AND GREGORY N. BRITTO Substitute Trustees.
SHAPIRO & BURSON, LLP
13135 LEE JACKSON HWY., SUITE 201
FAIRFAX, VA 22033
410-769-9797

10/21-11/4 (3)

HI-LINE AUCTION SALES
Garrett County
Public Auction
Saturday, Oct. 30, at 10 a.m.

Location: Garrett County Roads Dept. Oakland Garage, 12778 Garrett Highway, Rt. 219, Oakland, MD.

Autos & Equipment: '86 & '87 Chevy crew cab pickups, '94 Dodge work crew cab van, '94 & '96 Ford Crown Victorias, '95 Chevy Caprice, '84 military Chevy Blazer, '89 Chevy Celebrity, '88 GMC pickup, '71 Ford F-900 truck, 43 Oshkosh snow blower, '71 Ferguson 12 ton steel roller, '77 L9000 road tractor, '84 Layton Screed paver, '93 Ford Ranger, '96 Ford supercab, flatbed trailer, '95 GMC crew cab pickup, '93 & '97 Chevy S-10s, '83 & '84 Ford 6610 tractors, Sollair air compressor, Cat D6 dozer tracks, '90 International alum. dump bed only, '67 military generators, '68 & '90 military 1½ ton trailers, '90 ¾ ton trailer, '95 Ford Taurus, '59 Massey Ferguson tractor, '85 Mack single axle dump, auto crane, '84 Ford tractor w/brushhog, pull-behind chip haulers, double augers, double augers sprockets & chains, motor sprockets, auger motor plates & shafts, 11' steel snow plow, single auger spreader box, bed tool box insert, 8' Chevy plastic bed liner, air compressor, D5HZ 3304-D Ford draglink, Wellmate pressure tank & control, Lawn Chief push mower, Lawn Chief riding mower.

Parts: '85 Mack cable levers, '85 Mack flywheels, air filters, trans. filters, V-belts, old tar truck pump, high pressure hoses, coil crimp hoses, wacker tamper, Koehring tamper, air compressor hoses, revolving light, Massey parts, R model Mack hood, misc. spring pins, rear end of Mack single axle dump truck, wix filters, truck parts, '85 Mack parts, lots of misc. parts too numerous to list.

Misc.: Slide type garage door & rails, 36" metal door, wood cabinets, desks, overhead LCD panel/projector, poster printer, tables, chairs (assorted colors), TVs, oak TV stand, file cabinets, typewriter, fax machine, computers, computer parts and hardware, lap top bags, computer stands, metal shelves, scan-jet, dividers, printers, keyboards, washer, dryer, 70-gallon hot water heater, matching couch & love seat, network interface cards, serial & parallel ports, Adaptec AHA-2940 ultra SCSI, Voodoo 3 3000 PCI card, video cards, PCMCIA-Xircom-33.6 modem & LAN card, air conditioners, porcelain sink, sink base, 2-door cabinet, ceiling mount heaters, floor space heater, CU4 computer server, Xerox copier, white exit lights, dusk to dawn lights, 5' sink & counter top.

Terms: Cash, check w/proper ID.

There will be a 3 (three) percent buyer's premium on all items sold.

Auctioneer's Note: Items still being added. Lots of items not listed. To view some of the autos & equipment on the web, go to *www.garrettcounty.org/financialserv/pd/auctionpage.htm*.

Not responsible for accidents. Refreshments available.

Host Auctioneer will be:
Donald Ringer WV, 1634

Thinking of having an auction? Call 304-735-3426.

10/21-28 (2)

PUBLIC AUCTION
Saturday, Oct. 30, at 9 a.m.

Rt. 40, Grantsville, Md., at the fire hall, for the late Della Miller.

Old dressers, mirrors, wooden benches, drop-front desk w/mirror, 5 mahogany clawfoot chairs, 1846 Ausbund songbook, Whistler's Mother print, genealogy and other books from the 1800s, 1895 Milton Hershberger school certificate, 1895 Christian Selders memoriam framed, quilts, quilt tops and blankets, wood crates, crocks, White House vinegar jug, oak sideboard, cream separator, side saddle, baby shoes, rocking horse, cheese boxes, apple peeler, library table, biscuit crates, Wicklow Distillery and other bottles, chalk box tin, wooden shoes, copper bird cage, German lantern, sugar molds, wooden keelers, many dishes including McCoy, Homer Loughlin, black amethyst, King's Crown, green Depression, German dishes, Carnival, Lais pottery, hand-painted glass Christmas ornaments by Alta Bender and others, painted toy box by Marlene Tice, Griswold skillet, wooden stomper, flower stands, bedside stands, ABC blocks, 1886 Morgan silver dollar, silver certificates, 1853 silver 3 cent, Mark Twin one ounce gold medallion, Kennedy halves, Ertl toy tractor, '70s Pirate yearbooks, porch glider, recliner chairs, Boston rocker, poster bed, 2 chests of drawers, office chair, Zenith TV/VCR, wooden folding chairs, trundle bed, Singer sewing display case machine, chairs, lamps, two electric lift chairs, wheelchair, new large shower chair on wheels, bedside toilet, walkers, file cab., Century safe, oak quilt rack, marble roller, cherry stand, child's rocking chair, hand tools, shop vac, steel doors, many small items.

1995 Buick Sabre 32k+ miles w/reserve if not sold prior to auction.

David [illegible], Joanna Miller, Philip I. Miller
Personal Representatives
1-301-895-3421
Jesse W. Maust, Auctioneer, AU004048
1-814-662-2943

10/21-28 (2)

PUBLIC AUCTION
the late Ruby (Mittlestaedle) Trent Estate
Saturday, Nov. 6, at 9 a.m.

Rt. 219 to Salisbury, Pa., Rt. 669 south of the light 3 blocks.

HOUSEHOLD AND REAL ESTATE

Real Estate: Consisting of a two-story house, four large bedrooms, living room, dining room, kitchen and bath with basement. This house has tall ceilings, servant stairs, fancy oak trim, gas heat, on large double lots. This is a good start-up home or great rental property. Close to school, churches, groceries. Watch next week's paper.

Terms: 10% down the day of sale, balance due with the delivery of the deed. Estate reserves the right to accept or reject any or all bids.

Brand name **Hoosier kitchen cabinet w/flour & sugar bin**, old Majestic wood/coal, piano, oak hall tree w/bench, gate-leg table, curly maple dresser, 6 pc. Kling bedroom set, vanity w/chair, metal bed, high oak dresser w/mirror, oak dresser, bow-front china cabinet, buffet w/mirror, oak claw-foot round dining table w/chairs and leaves, hickory plant stands, plank bottom chairs & rocker, oak cane rocker, smoking stand, book shelves, Acme cedar chest, old trunk, 50s kitchen table w/chairs, GE refrigerator, gas stove, living room set, lg. oval mirror, chenille bedspreads, linen napkins/doilies, old baby shoes, drop-leaf kitchen cabinet, old quilts, shipping box stand, hand-water pump, dinner bucket, wooden sweeper, silverware, ½ pint milk bottles, green & pink Depression dishes, German dishes, typewriter, sheet music, garden & hand tools, vintage shoes, nice winter coats, 8x8 storage building, American Eagle 12 ga., wringer washer, many box lots being found. Watch next week's paper.

For appointments call:
Jesse W. Maust, Auctioneer
AUOO4048
814-662-2943

10/28

ESTATE SALE
PUBLIC AUCTION
Saturday, Oct. 30, 10 a.m.

Located at Tom Henline's Auction House, 4 miles west of Oakland, Maryland, off State Route 39 in the town of Crellin, Maryland.

Oak roll-top desk, 30s vanity/dresser/wardrobe, flat-front china cabinet, enamel-top kitchen cabinet w/glass door top, mahogany mirror back shelf, oak flat-top desk w/raised panels, mahogany cocktail table, wicker swing, rugs, slag glass hanging shade, mahogany secretary, ptd. screen, Sellers kitchen cabinet w/flour bin, blanket chest, mahogany swivel bookshelf, oak Mission style china closet, mahogany poster bed, 30s 9 pc. dining room suite, oak chest & dresser, Deco china cabinet, 3 pc. cherry bedroom suite, wooden churn, marble-top stand, stone jars & jugs, several sets of dishes, drum stand, prints/pictures/frames, nice assortment of lamps, 22 bolt action rifle, hand-painted porcelain plates, 1903 souvenir pitcher, RS Prussia relish, lot of stemware, cut glass, cranberry swirl lamp, crystal lamp, SP/sterling items, many kitchen gadgets, cups & saucers, opalescent berry set, other glass & china, banjo clock, plus many other items of interest.

Note: A partial list, still unpacking. A lot of great smalls and collectibles!

Terms: Cash or approved funds.

Henline Auction Sales
Tom Henline
301-334-4888

10/28

GUARDIAN SALE
PUBLIC AUCTION
Saturday, Nov. 13, 10:30 a.m.

Sale on the premises
275 W. Main Street
Kitzmiller, Maryland 21538

REAL ESTATE

All that parcel of land as described in the land books of Garrett County, Maryland in Liber 280 File 350. The property is improved with a well-maintained 2-story porch-front frame home, consisting of foyer, living room, dining room, kitchen w/cabinets, utility/wash room and bath. The second floor consists of a large master bedroom, second bedroom, and bath. The home has a full basement. Also a metal two-car garage w/paved driveway is on the property.

Terms of Real Estate: A deposit in cash or certified funds of $5,000.00 (five thousand dollars) will be required of the purchaser(s) at the time and place of sale, balance in cash at settlement, which shall be on or before 30 (thirty) days. The property is being sold in an "as is" condition with no warranty express, written or implied. Cost of all documentary stamps, transfer taxes, document preparation and title insurance and or examination shall be borne by the purchaser(s). The purchaser(s) agrees to waive the right of inspection for lead paint as provided under current Federal and State law. Time is of the essence.

PERSONAL PROPERTY

9 pc. Drexel dining room suite, mahogany claw-foot slant-front desk, Pa. House cherry slant-front desk, 11 pc. Drexel bedroom suite, mahogany stack tables, mahogany 3-section corner book shelf, sofa, 2 recliners, lamp tables, floor lamps, table lamps, 63 pc. Stieff sterling silver flatware (service for 8 w/serving pieces), marble lamp, Magnavox color TV & VCR, shelf unit, rattan curio, wardrobe, full bed, maple dresser, night stand, luggage, stereo, Westinghouse refrigerator/freezer, Roper range, Kenmore microwave, 2 portable TVs, 2 utility cabinets, GE automatic washer & dryer, CB radio, office supplies, pair of "water fowl" prints, Fiesta pitcher, Nippon bowls, assorted china & crystal, Royal Doulton "Robinson Crusoe," toby, knick knacks - collectible Maryland items, pots & pans, hand tools, 2 AC window units, shop vac, plus many items too numerous to mention.

Terms: Cash or approved funds. Immediate removal required.

Linda Sherbin, Guardian for Gerald Raymond Iman.

HENLINE AUCTION SALES
TOM HENLINE
301-334-4888

10/28-11/11 (3)

Rosedale Auctions
1 mile west of Oakland on Rt. 39, Hutton Rd.
Sale every Friday at 6 p.m.

Come join us for a fun night out, and good home cooked pies. This week all new merchandise.

Lester Dement, Auctioneer
WV #954
301-334-1117

10/28

Ball Auction Inc.
Located in Kingwood, W.Va., at the Eagles along Rt. 7. Watch for auction sign.

Public Auction
Saturday, Oct. 30, 10 a.m.

Estate Guns - Antiques -Coins - Estate Items

Guns: Browning (made in Belgium) 300 Magnum w/scope, 16 gauge Browning auto (Belgium made), LC Smith 12 gauge double barrel, 30/30 Marlin model 336, 30/30 Marlin model 30AW, 22 bolt action Marlin tube feed, 12 gauge mule eared double barrel, 20 gauge double barrel made in Brazil, 12 gauge double barrels, 12 gauge Knickerbockers double barrel, 20 gauge Fox double barrel, 2 Remington side hammers, 12 gauge auto. Remington model 1100 w/rid, 12 gauge auto Remington model 1100, Remington model 740 (made 1961) scope, Remington 30/06 model 740 auto./original Weaver scope, Remington 30/06 model 742 w/scope, Remington 30/06 model 742 w/scope, 2 model 1100 Remington 12 and 20 gauge matching serial numbers, Wal-Mart commemorative, new, never been fired; Savage 20 gauge double barrel, 9 millimeter semi automatic, 7.62 SKS semi auto., 7.62 SKS semi auto., 30/30 Winchester model 94 Bicentennial 50th Anniversary Beach Bike Club (only 250 made, 118 of 250), inline 50 caliber muzzle loader, 45 caliber cap muzzle loader, 2 single gauge barrels, 16 gauge single barrel, 16 gauge Stevens, 20 gauge model 37 Ithaca featherweight pump, 20 gauge Western Field polychoke pump, 20 gauge New England arms, 12 Gauge Ivory Johnson.

Pistols (Must be a WV resident to buy at Auction): Thompson centered arms w/3 scopes, 223 30/30 calibers and 22 calibers, Taurus 357 Magnum, Smith and Wesson 38 special, Smith and Wesson 38 special short barrel, 2P 38 German Luger, Smith and Wesson 9 millimeter model 915 auto, model 31 Remington 20 gauge pump.

All Federal and State Firearm Laws apply. A $15 fee for registration and background check on your gun. Must have photo ID.

Coins: 10,000 wheat pennies, and more.

Estate Antique and Collectible Items: Lot of pocket knives, shop tools, 4 pc. French bedroom suite, many porcelain angels, maple chest, cedar chest, book shelf, collectible dishes, 9 pc. dining room suite (china, table and 6 chairs, server), Home Interiors, wall decorations, sleds, nail guns, electric and gas motors, stoves (coal, gas, and wood burners), box lots of hardware, electric and plumbing items, antique and modern lawn mowers, roto tiller, concrete saw, shovels, rakes, picks, 60+ cast iron Griswold, Wagner, cookware set, drop-leaf table and chairs, cooker, Maytag washer (1940s), binoculars, knives, tools, wooden boxes, railroad lanterns, oil lamps, locks, keys, commercial meat tenderizer, meat grinder, Bunn coffee maker, 60+ antique crocks and jugs.

Terms: Cash, check, debit and all major credit cards. A 2% buyer's prem. will be added to credit cards only.

Refreshments available.

Owner: Roger Thorn
Auctioneer: Mark Ball - 320
(304) 789-6879
An Auction every Saturday!
Evening Auction at Ball Auction Building 4 p.m.
Visit us at www.ballauctioninc.com

10/28

Ball Auction, Inc.
Complete Auctioneering Service - Serving Preston County Since 1992

PUBLIC NOTICES

NOTICE TO CREDITORS OF APPOINTMENT OF FOREIGN PERSONAL REPRESENTATIVE
Estate No. 10050

NOTICE IS GIVEN that the Orphans' Court of Allegheny County, Pennsylvania, appointed Catherine Whitmer, 118 Maryal Drive, Pittsburgh, PA, as the Personal Representative of the Estate of William D. Whitmer Sr., who died on December 25, 1996, domiciled in Pennsylvania, U.S.A.

The Maryland resident agent for service of process is Craig Ingram, whose address is 322 Alder St., Oakland, MD 21550.

At the time of death, the decedent owned real or leasehold property in the following Maryland counties: Garrett.

All persons having claims against the decedent must file their claims with the Register of Wills for Garrett County with a copy to the foreign personal representative on or before the earlier of the following dates:

(1) Six months from the date of the decedent's death, except if the decedent died before October 1, 1992, nine months from the date of the decedent's death; or

(2) Two months after the foreign personal representative mails or delivers to the creditor a copy of this published notice or other written notice, notifying the creditor that the claim will be barred unless the creditor presents the claim within two months from the mailing or other delivery of the notice. Claims filed after that date or after a date extended by law will be barred.

Name of newspaper designated by personal representative: *The Republican.*

Date of publication: October 14, 2004.

Catherine Whitmer
Foreign Personal Representative
Joseph DiSimone
Register of Wills
Courthouse Room 103
313 E. Alder Street
Oakland, MD 21550

10/14-28 (3)

TRUSTEE'S SALE

Trustee's Sale of valuable fee simple property improved by premises known as **4356 CHESTNUT RIDGE ROAD, GRANTSVILLE, MD 21536**. By virtue of the power and authority contained in a Deed of Trust from **SCOTT SECHLER AND SHERI LYNN YOMMER**, dated May 10, 2002, and recorded among the land records of the COUNTY OF GARRETT, in the original principal amount of $37,950.00 with an interest rate of 7.375%. Upon default and request for sale, the undersigned trustees will offer for sale at public auction at the front of the Courthouse for the COUNTY OF GARRETT, 203 S. 4th Street, Oakland, Maryland, on **November 9, 2004,** at 3:30 p.m., all that property described in said Deed of Trust as follows:

BEING KNOWN AND DESIGNATED AS GROUP NO. 80, PARCEL 154, GRID 8, MAP 9, BY THE COUNTY OF GARRETT, MARYLAND, BEING MORE FULLY DESCRIBED BY DEED RECORDED IN LIBER 641, FOLIO 180. THE IMPROVEMENTS THEREON BEING KNOWN AS 4356 CHESTNUT RIDGE ROAD.

Said property is in fee simple and is improved by a dwelling and is sold in "as is" condition and subject to all superior covenants, conditions, liens, restrictions, easement, rights-of-way, as may affect same, if any.

TERMS OF SALE: A deposit of $3,700.00 cash or certified funds shall be required at the time of sale. The balance of the purchase price with interest at 7.375% per annum from the date of sale to the date of payment will be paid within TEN DAYS after the final ratification of the sale. Adjustments on all taxes, public charges and special or regular assessments will be made as of the date of sale and thereafter assumed by purchaser. If applicable, condominium and/or homeowner association dues and assessments that may become due after the time of sale will be the responsibility of the purchaser. Title examination, conveyancing, state revenue stamps, transfer taxes, title insurance, and all other costs incident to settlement are to be paid by the purchaser. Time is of the essence for the purchaser, otherwise the deposit will be forfeited and the property will be resold at risk and costs of the defaulting purchaser. If the sale is not ratified or if the Substitute Trustees are unable to convey title in accord with these terms of sale, the purchaser's only remedy is return of the deposit. Trustee's File No. 04-90503P. C-04-8623 LOAN TYPE = Conventional.

JOHN S. BURSON, WILLIAM M. SAVAGE, JASON MURPHY, KRISTINE D. BROWN, AND GREGORY N. BRITTO
Substitute Trustees
SHAPIRO & BURSON, LLP
13135 LEE JACKSON HWY., SUITE 201
FAIRFAX, VA 22033
410-769-9797

10/21-11/4 (3)

NOTICE

The annual cleaning of the Bayard Cemetery will be Saturday, November 6, 2004. Please remove any flowers or items you wish to keep. All items remaining will be discarded.

If you have any questions, you may contact me at 304-693-7300.

Steven F. Durst
Mayor

10/21-28 (2)

NOTICE TO BIDDERS

The Garrett County Board of Education requests bid quotations for janitorial supplies. Bid specifications may be obtained from the Operations Department. Bid quotations must be submitted by October 29, 2004, at 1:30 p.m.

The Board of Education of Garrett County reserves the right to reject any or all bids.

By authority of
Dr. Wendell Teets,
Superintendent of Schools

10/21-28 (2)

NOTICE IS HEREBY GIVEN BY THE BOARD OF GARRETT COUNTY COMMISSIONERS FOR THE MONTH OF NOVEMBER 2004.

The Board of County Commissioners for Garrett County, Maryland, will be in session for the transaction of all public business that may properly come before the Board on the following dates unless otherwise noted by public notice:

November 9, 2004
November 16, 2004
November 23, 2004
November 30, 2004

All persons requesting to meet with the Board should schedule a time by the end of business hours on the Friday directly preceding the Tuesday meeting. It is encouraged that all interested persons who have an issue to bring before the Board schedule a time. However, the Public Meeting is open and specific issues directed to the Board will be addressed at an accessible time.

The Board will also conduct a Work Session on each Thursday to review administrative and executive issues that may necessitate action during a Public Meeting on each Tuesday.

This Notice is consistent with Chapter 20-3 of the Code of Garrett County, Maryland.

By Order of the Board of
Garrett County
Commissioners
R. Lamont Pagenhardt
County Administrator

10/28

Invitation to Bid
Contractual Snow Removal Services

The Board of Trustees of the Ruth Enlow Library of Garrett County will accept sealed bids for snow removal services for the Ruth Enlow Library in Oakland, 6 North Second St., Oakland Maryland, and for the Grantsville Library, 102 Parkside Dr., Grantsville, Maryland.

Bid documents and specifications may be obtained in person at the Oakland Library and Grantsville Library at the above addresses. Inquires may be made by calling Georgie Dawson, Administrative Assistant, 301-334-3996, ext. 106.

Sealed bids must be submitted to Georgie Dawson, Ruth Enlow Library of Garrett County, 6 N. Second St., Oakland MD 21550 on or before 1:00 p.m. on November 18, 2004. Sealed bids will be publicly read aloud in the Friendsville Library, 315 Chestnut St., Friendsville, MD at 4:10 p.m. on November 18, 2004. All bidders are required to submit two (2) copies of their bid documents at the time of submission.

All bids submitted should be enclosed in a sealed envelope and should be clearly marked "Contractual snow removal services bid" on the outside of the envelope. All bids received after the bid deadline will not be considered for award and shall be retained as documentation for the bid file.

The Board of Trustees of the Ruth Enlow Library reserves the right to accept or reject any or all bids, to cancel this bid invitation and to waive technicalities in any part deemed to be in the best interest of the citizens of Garrett County and the Board of Trustees of the Ruth Enlow Library.

By Order of the Board
Cathy Ashby
Director of the Ruth Enlow Library of Garrett County

10/28-11/4 (2)

TRUSTEES' SALE

Trustees' Sale of valuable fee simple property improved by premises known as **147 MITCHELL DRIVE, OAKLAND, MD 21550**. By virtue of the power and authority contained in a Deed of Trust from **JOHN R. DIGIOIA and SHARON KELLEY DIGIOIA**, dated December 17, 1986, and recorded in Liber 486 at Page 497 among the land records of the county of Garrett, in the original principal amount of $52,000.00 with an interest rate of 9.75%. Upon default and request for sale, the undersigned trustees will offer for sale at public auction at the front of the Courthouse for the COUNTY OF GARRETT, 203 S. 4th Street, Oakland, Maryland, on **November 12, 2004 at 3:02 p.m.**, all that property described in said Deed of Trust as follows:

LOT NO. 20 IN BLOCK 2, AS SHOWN ON THE PLAT OF MITCHELL MANOR SUBDIVISION RECORDED IN DRAWER 1, FILE 33, ONE OF THE PLAT RECORDS OF GARRETT COUNTY, MARYLAND. THE IMPROVEMENTS THEREON BEING KNOWN AS 711 MITCHELL DRIVE.

Said property is in fee simple and is improved by a dwelling and is sold in "as is" condition and subject to all superior covenants, conditions, liens, restrictions, easement, rights of way, as may affect same, if any.

TERMS OF SALE: A deposit of $5,200.00 cash or certified funds shall be required at the time of sale. The balance of the purchase price with interest at 9.75% per annum from the date of sale to the date of payment will be paid within TEN DAYS after the final ratification of sale. Adjustments on all taxes, public charges and special or regular assessments will be made as of the date of sale and thereafter assumed by purchaser. If applicable, condominium and/or homeowner association dues and assessments that may become due after the time of sale will be the responsibility of the purchaser. Title examination, conveyancing, state revenue stamps, transfer taxes, title insurance, and all other costs incident to settlement are to be paid by the purchaser. Time is of the essence for the purchaser, otherwise the deposit will be forfeited and the property will be resold at risk and costs of the defaulting purchaser. If the sale is not ratified or if the Substitute Trustees are unable to convey title in accord with these terms of sale, the purchaser's only remedy is return of the deposit. Trustee's File No. 04-90556P. C-04-8636 LOAN TYPE = Conventional.

JOHN S. BURSON, WILLIAM M. SAVAGE, JASON MURPHY, KRISTINE D. BROWN AND GREGORY N. BRITTO
Substitute Trustees
SHAPIRO & BURSON, LLP
13135 LEE JACKSON HWY., SUITE 201,
FAIRFAX, VA. 22033
410-769-9797

10/28-11/11 (3)

PUBLIC NOTICE

The Mtn. Lake Park Board of Zoning Appeals will conduct a public hearing on November 3, 2004, at 6:00 p.m. in the Mtn. Lake Park Town Hall. The Board will review an application made by George and Tanya Moon (Docket 2004-SE-10) for a Special Exception Permit to allow the placement of a doublewide dwelling unit on their property (tax map 78F, parcel 27, lot 13) located on Wheeling Court in a TR-Town Residential Zone. Interested citizens are welcome to attend.

By Order of the Board of
Zoning Appeals

10/14-28 (3)

Try our Want Ads. They Pay.

NOTICE TO CREDITORS OF APPOINTMENT OF FOREIGN PERSONAL REPRESENTATIVE
Estate No. 10057

NOTICE IS GIVEN that the Register of Wills court of Philadelphia County, Pennsylvania, appointed Mark P. Randall, 2302 Lombard Street, Philadelphia, PA 19146, as the Executor of the Estate of Clinton C. Randall, who died on July 22, 2003, domiciled in Philadelphia, PA.

The Maryland resident agent for service of process is Thomas E. Bernard, whose address is 573 Dry Run Road, Swanton, MD 21561.

At the time of death, the decedent owned real or leasehold property in the following Maryland counties: Garrett.

All persons having claims against the decedent must file their claims with the Register of Wills for Garrett County with a copy to the foreign personal representative on or before the earlier of the following dates:

(1) Six months from the date of the decedent's death, except if the decedent died before October 1, 1992, nine months from the date of the decedent's death; or

(2) Two months after the foreign personal representative mails or delivers to the creditor a copy of this published notice or other written notice, notifying the creditor that the claim will be barred unless the creditor presents the claim within two months from the mailing or other delivery of the notice. Claims filed after that date or after a date extended by law will be barred.

Name of newspaper designated by personal representative: *The Republican.*

Date of publication: October 28, 2004.

Mark P. Randall
Foreign Personal Representative
Joseph DiSimone
Register of Wills
Courthouse Room 103
313 E. Alder Street
Oakland, MD 21550

10/28

SMALL ESTATE NOTICE OF APPOINTMENT NOTICE TO CREDITORS NOTICE TO UNKNOWN HEIRS
Estate No. 10055

TO ALL PERSONS INTERESTED IN THE ESTATE OF:

CHARLES R. GRUBB

Notice is given that Lois A. Martin, 9605 Garrett Highway, Oakland, MD 21550, was on October 20, 2004, appointed personal representative of the small estate of Charles R. Grubb, who died on October 18, 2004, with a will.

Further information can be obtained by reviewing the estate file in the office of the Register of Wills or by contacting the personal representative or the attorney.

All persons having any objection to the appointment shall file their objections with the Register of Wills within 30 days after the date of publication of this Notice. All persons having an objection to the probate of the will shall file their objections with the Register of Wills within six months after the date of publication of this notice.

All persons having claims against the decedent must serve their claims on the undersigned personal representative or file them with the Register of Wills with a copy to the undersigned on or before the earlier of the following dates:

(1) Six months from the date of the decedent's death, except if the decedent died before October 1, 1992, nine months from the date of the decedent's death; or

(2) Thirty days after the personal representative mails or otherwise delivers to the creditor a copy of this published notice or other written notice, notifying the creditor that the claims will be barred unless the creditor presents the claim within thirty days from the mailing or other delivery of the notice. Any claim not served or filed within that time, or any extension provided by law, is unenforceable thereafter.

Name of newspaper designated by personal representative: *The Republican.*

Date of Publication: October 28, 2004.

Lois A. Martin
Personal Representative
Joseph DiSimone
Register of Wills
for Garrett County
Room 103 Courthouse
313 E. Alder Street
Oakland, MD 21550

10/28

CLASSIFIED ADS

EMPLOYMENT

HELP WANTED – Garrett County Memorial Hospital, nestled in the scenic mountains of beautiful western Maryland, currently has the following openings: Staff RN, intensive care unit, full time (36 hours per week); staff RN, med-surg, full time (36 hours per week). RNs must work rotating shifts, weekends and holidays. Graduate from an accredited school of nursing with current registration with the Maryland State Board of Nursing required. Physician assistant/nurse practitioner: Under the direct supervision of the emergency department physician, the PA-C or CRNP will work primarily weekends and holidays. This position requires a current Maryland license including the required credentials for granting prescriptive authority. At least 2 years' experience in primary, urgent or emergency care is preferred. Professional knowledge and skills for patient diagnosis and treatment in the emergency department setting are required. Nuclear med tech, full time (40 hours per week): CT and radiographer skills preferred, but not required. Graduate of an approved school of nuclear medicine technology. Maryland nuclear medical technological licensure, ARRT nuclear medicine certification or certification by the Nuclear Medicine Technology Certification Board. Primarily day shift, but must be able to participate in the on-call, weekend and holiday rotation schedule. Cook, part time (32 hours per week): Applies principles of nutrition to all phases of food production. Implements proper and necessary standards of safety. Previous institutional cooking experience. Competitive salary and benefits. Qualified applicants interested in joining the staff at GCMH may apply now in person at GCMH or send résumé to: Garrett County Memorial Hospital, Human Resources Department, 251 North Fourth Street, Oakland, MD 21550, or you can fax your résumé to us at 301-533-4328. EOE: H/V/M/F. 34-2.

HELP WANTED – Laborers & erectors. Mountain State Wire & Fence Co. 1-800-223-4361. 35-3.

HELP WANTED – Sewing machine operators, excellent pay and benefits. No experience necessary. Call 301-895-5131. 33-5.

HELP WANTED – RN, emergency department, part-time & full-time positions, various shifts. No résumés, please. Apply by 11-1-04, c/o Human Resources Office, Grant Memorial Hospital, P.O. Box 1019, Petersburg, WV 26847. Equal Opportunity Employer. 33-3.

PUBLIC NOTICES

NOTICE

Notice is hereby given that the following named persons have filed an application with the Board of License Commissioners of Garrett County for the transfer of alcoholic beverage license #04-59 Class "B" Beer, Wine & liquor On-Sale License and new issuance of a Draft Beer License as provided by Article 2B of Annotated Code of Maryland.

Name of applicants and location are as follows:

Trade Name: Cornish Manor; Business Entity: Cornish Manor, LLC; Applicants: John R. Markwood, Jacques Hourtal; Location: 830 Memorial Drive, Oakland, Maryland 21550.

Notice is hereby given that a transfer hearing on the said applications will be held on November 4, 2004, at 9:30 a.m. in the General Services Conference Room 105 of the Old Courthouse, 313 East Alder Street, Oakland, Maryland.

Date of first publication: October 21, 2004.

By Order of the Board of
License Commissioners of
Garrett County
Thomas A. Gearhart
Chairperson

10/21-28 (2)

PUBLIC NOTICES

NOTICE

Notice is hereby given that the following named person has filed an application with the Board of License Commissioners of Garrett County for the transfer of alcoholic beverage license #04-61-R1 to a Class "B" Beer, Wine & Liquor On-Sale License and #04-61D-R1 to a Draft Beer License as provided by Article 2B of Annotated Code of Maryland.

Name of applicant and location are as follows:

Trade Name: The Chalet Restaurant; Business Entity: Beitzel Enterprises, LLC; Applicant: Ruth Beitzel; Location: 232 Fantasy Valley Lane, McHenry, Maryland 21541.

Notice is hereby given that a transfer hearing on the said applications will be held on November 4, 2004, at 9:45 a.m. in the General Services Conference Room 105 of the Old Courthouse, 313 East Alder Street, Oakland, Maryland.

Date of first publication: October 21, 2004.

By Order of the Board of
License Commissioners of
Garrett County
Thomas A. Gearhart
Chairperson

10/21-28 (2)

COHN, GOLDBERG & DEUTSCH, LLC
ATTORNEYS AT LAW
600 BALTIMORE AVENUE, SUITE 208
TOWSON, MARYLAND 21204
SUBSTITUTE TRUSTEES' SALE OF IMPROVED REAL PROPERTY
132 SMEARMAN ROAD
FRIENDSVILLE, MD 21531

Under a power of sale contained in a certain Deed of Trust from David W. Smearman and Charlotte L. Smearman dated September 22, 1998, and recorded in Liber 751, Folio 0464 among the Land Records of Garrett County, Maryland, default having occurred under the terms thereof, the Substitute Trustees will sell at public auction at the Courthouse door for the Circuit Court for Garrett County, on

November 9, 2004, AT 10:00 AM

ALL THAT FEE-SIMPLE LOT OF GROUND and the improvements thereon situated in Garrett County, MD, and more fully described in the aforesaid Deed of Trust. The property is improved by a dwelling.

The property will be sold in an "as is" condition and subject to conditions, restrictions and agreements of record affecting same, if any and with no warranty of any kind.

Terms of Sale: A deposit of $7,800.00 by cash, or certified check. Balance of the purchase price to be paid in cash within five days of final ratification of sale by the Circuit Court for Garrett County. Interest to be paid on the unpaid purchase money at the note rate from the date of sale to the date funds are received in the office of the Substitute Trustees. In the event settlement is delayed for any reason, there shall be no abatement of interest. Taxes, ground rent, water rent, condominium fees and/or homeowner association dues, all public charges/assessments payable on an annual basis, including sanitary and/or metropolitan district charges, if applicable, to be adjusted for the current year to date of sale and assumed thereafter by the purchaser. Cost of all documentary stamps, transfer taxes and settlement expenses shall be borne by the purchaser. Purchaser shall be responsible for obtaining physical possession of the property. Purchaser assumes the risk of loss or damage to the property from the date of sale forward. Purchaser agrees to pay $245.00 at settlement, to the Seller's attorney, for review of the settlement documents.

If the purchaser shall fail to comply with the terms of the sale or fails to go to settlement, the Substitute Trustees may, in addition to any other available legal remedies, declare the entire deposit forfeited and resell the property at the risk and cost of the defaulting purchaser. In such event, the defaulting purchaser shall be liable for the payment of any deficiency in the purchase price, all costs and expenses of resale, reasonable attorney's fees, and all other charges due and incidental and consequential damages, and any deficiency in the underlying secured debt. The purchaser shall not be entitled to any surplus proceeds or profits resulting from any resale of the property. If the Substitute Trustees cannot convey insurable title, the purchaser's sole remedy at law or in equity shall be the return of the deposit.

Edward S. Cohn, Stephen N. Goldberg,
Richard F. Solomon, Richard J. Rogers,
and Nathan H. Wasser
Substitute Trustees
ALLEGHENY AUCTIONEERS, LLC
600 BALTIMORE AVENUE, SUITE 209
TOWSON, MARYLAND 21204
410-296-2550 www.cgd-law.com

10/21-11/4 (3)

30-DAY LEGAL NOTICE

ATTN: ADELPHIA CUSTOMERS IN Deep Creek, Accident, Friendsville, McHenry, Swanton
NEW CHANNEL LINE UP Effective December 1, 2004
The Deep Creek Channel Line Up will change to the channel line up listed below.
For further information on all of these new exciting services, please call 1-888-683-1000

BROADCAST BASIC		***DIGITAL BASIC***		405	Blue Grass	***DIGITAL PREMIUMS***	
2	KDKA-2 CBS	101	Discovery Kids	406	R&B/Hip-Hop	201	HBO
3	Info	102	Discovery Science	407	Classic R&B	202	HBO2
4	WTAE-4 ABC	103	Discovery Home	408	Smooth R&B	203	HBO Signature
5	WCWB-22 WB	104	Discovery Times	409	Rap	204	HBO Family
6	WJAC-6 NBC	105	Discovery Health	410	Metal	205	HBO Comedy
7	TV Guide	106	Discovery Wings	411	Rock Hits	206	HBO Zone
8	WGN	107	GAC	412	Arena Rock	207	HBO Latino
9	WWCP-8 FOX	108	Gameshow Network	413	Classic Rock	221	Showtime
10	WGPT-36 PBS	109	BBC America	414	Alternative Rock	222	Showtime Too
11	WPXI-11 NBC	110	Goodlife TV	415	Electronica	223	Showtime Showcase
12	WNPA-19 UPN	111	Fuse	416	Dance	224	Showtime Extreme
13	WQED-13 PBS	113	Inspirational Life	417	Adult Alternative	225	Showtime Beyond
14	QVC	117	Toon Disney	418	Soft Rock	231	TMC
15	WPCB-40 IND	118	Soapnet	419	Hit List	232	TMC Xtra
17	Headline News	120	National Geographic	420	Party Favorites	235	Flix
18	Trinity Broadcasting	121	Golf	421	80's Power Hits	241	Starz
19	Shop NBC	125	Fox Sports World	422	Retro Active	243	Starz Theater
20	Hallmark	128	Bloomberg	423	70's Super Hits	244	Starz Family
23	Home Shopping Network	129	G4 Tech TV	424	Solid Gold Oldies	245	Starz Cinema
24	EWTN	130	Fit TV	425	Singers & Standards	247	Black Starz
25	C-SPAN	133	DIY	426	Big Band & Swing	248	Encore
26	C-SPAN 2	135	MBC	427	Easy Listening	250	Encore Love Stories
28	Product Information Network	139	MTV Jams	428	Smooth Jazz	252	Encore Westerns
EXPANDED BASIC		140	Women's Entertainment	429	Jazz	254	Encore Mystery
29	Lifetime	141	Turner Classic Movies	430	Blues	256	Encore True Stories
30	Arts & Entertainment	143	VH1 Country	431	Reggae	258	Encore Action
32	CNN	144	VH1 Classic Rock	432	Soundscapes	260	WAM!
33	Fox News Channel	146	Fox Movie Channel	433	Classical Masterpieces	268	Women's MAX
34	TBS	152	Nick Games & Sports	434	Opera	269	@ MAX
35	ESPN	153	Nick Too	435	Lite Classical	270	Cinemax
36	ESPN2	154	Nicktoons	436	Show Tunes	271	More MAX
37	Fox Sports Pittsburgh	155	VH1 Soul	437	Contemporary Christian	272	Action MAX
38	TNT	158	Word	438	Gospel	273	Thriller MAX
39	FX	160	MTV Hits	439	Radio Disney	278	5 Star MAX
40	Animal Planet	161	VH1 Mega Hits	440	Sounds of Season	279	Outer MAX
41	Disney	163	Lifetime Movies	441	Musica Urbana		
42	Nickelodeon	***DIGITAL PLUS***		442	Salsa y Meremgue		
43	History	114	International Channel	443	Rock en Espanol		
44	MSNBC	115	Biography	444	Pop Latin		
45	CNBC	116	History Channel International	445	Mexicana		
46	Country Music Television	123	ESPN News				
47	Food Network	126	Outdoor Life Network				
48	VH-1	131	ESPN Classic				
49	MTV	136	CNBC World				
50	The Weather Channel	147	Independent Film Channel				
51	Comedy Central	164	Sundance				
52	The Learning Channel	171	Fox Sports Atlantic				
53	Discovery Channel	172	Fox Sports Central				
54	Sci-Fi	173	Fox Sports Pacific				
55	USA	235	Flix				
56	E!	***PAY-PER-VIEW CHANNELS***					
57	Bravo	300	Adelphia In Demand Info				
58	Home & Garden Channel	301-330	Adelphia In Demand				
59	Oxygen	341	Playboy				
60	TV Land	342	Hot Network				
61	Cartoon Network	343	Spice				
62	Travel Channel	344	Spice2				
63	American Movie Classics	345	Hot Choice				
64	Court TV	***MUSIC CHANNEL TIER***					
65	Inspirational Life	401	Showcase				
66	Family Channel	402	Today's Country				
67	PAXNET	403	Classic Country				
68	Speed Channel	404	Americana				
69	Outdoor Channel						
70	Spike						

NEW SERVICE RATES effective December 1, 2004

	Current Price	New Price
Broadcast Basic	$14.35	$15.50
Expanded Basic (formerly Satellite Service)	$19.49	$28.49
Adelphia Classic Cable (includes Broadcast & Expanded Basic)	$33.84	$43.99

Reaching Over 35,000 Readers In Garrett Co. & Vicinity!

CLASSIFIED ADS

Deadline: Tuesday, 5 PM
Phone: 301-334-3963

EMPLOYMENT

HELP WANTED – Delivery driver with Class B CDLs with HazMat. Full time with all benefits. Inquire at Suburban Propane office of at the Maryland Job Service. 301-334-2626. 35-2.

HELP WANTED – Garrett College announces an immediate opening for a regular, full-time position for an athletic trainer. This position is two-fold and responsible for the following areas: 1) risk management and prevention of athletic injuries, recognition, evaluation, and assessment of athletic injuries, immediate care and first aid of injuries, treatment, rehabilitation, and reconditioning of athletic injuries, health care administration, and professional devleopment and responsibility; and 2) teaching. Candidate must possess a thorough understanding of athletic training principles and practices; must be NATA certified, and must possess tact and ability to maintain confidentiality. Candidate will teach six (6) credit hours per semester. Qualifications: Master's degree and NATA certification is required. Ability to contribute to the enrichment of the multi-cultural and learning environment of the institution. American Red Cross instructor certification is preferred. Evening and weekend hours will be required. Hiring range: $25,463 to $33,385. Excellent fringe benefit package available after successful 90-day provisional period. Application deadline is November 26, 2004. Send a cover letter, résumé and the names and telephone numbers of two previous supervisors to: Linda K. Fike, Director of Personnel, Garrett College, 687 Mosser Road, McHenry, MD 21541. For assistance with the application process, telephone 301-387-3049. Garrett College is a tobacco-free campus. Minorities and women encouraged to apply. EOE. 35-2.

HELP WANTED – After-school activities aide for Loch Lynn After-School Program. Responsible for assisting after-school coordinator with comprehensive after-school program for students in grades 3 through 5. Must be able to work well with students, volunteers and parents. Minimum qualifications: Must possess a high school diploma or GED. Experience with community service or youth programs required. Part-time, year-round position: approximately 15 hours per week. Criminal background and physical required before employment. Submit résumé or application to Human Resources, Garrett County CAC, 104 East Center Street, Oakland, MD 21550. Deadline for receipt of application/résumé: November 12, 2004, at 4:30 p.m. Garrett County CAC is an Equal Opportunity Employer. 35-2.

HELP WANTED – Customer service clerk. Full-time position for hardware and bait store. Skills should include knowledge of hardware, stock ordering, cashier duties and computers. Competitive wages and flexible hours. Please apply in person, Deep Creek Outfitters, McHenry. 35-4.

HELP WANTED – Snow shoveling contractor. Snow removal and abrasives application on the sidewalks and entryways as needed at the Ruth Enlow Library in Grantsville. Please submit a proposal for these services based on an hourly rate of pay or "by the job" to Kim Lishia, Branch Manager, 102 Parkside Dr., Grantsville, MD 21536, by 1 p.m. on Nov. 18, 2004. For more information, call 301-895-5298. 35-2.

HELP WANTED – Busy carpet store in Deep Creek Lake, Md., area needs experienced carpet installers immediately. References required. 301-387-6976. 35-5.

HELP WANTED – Full-time position with Garrett County Community Action for vice president of administration. Position will direct GCCAC administration division. The position directs the organizational fiscal management and accounting operations, the human resources and personnel systems, and the corporate and fixed assets. Position requires experience and knowledge regarding fiscal, accounting, tax, wage and labor standards. Requires a master's degree and three years related experience or comparable working experience in a responsible management position. Preference provided to applicants with documented successful history working with private non-profit groups involving public and private revenue sources and completing audits under relevant OMB rules. Résumés are to be submitted to GCCAC, Human Resources Department, 104 East Center St., Oakland, MD 21550. Applications are due no later than November 19, 2004, at 4:30 p.m. at the above address or faxed to 301-334-8555. GCCAC is an Equal Opportunity Employer. 35-3.

HELP WANTED – Caregiver for elderly person. Call Sue, 301-334-1105, Mon.-Fri., 8-5. 34-3.

HELP WANTED – Experienced timber cutter. Call 301-616-3573. 33-4.

HELP WANTED – RN/SCU, part time & full time, various shifts, critical care experience preferred. No résumés, please. Apply by 11-1-04, c/o Human Resource Office, Grant Memorial Hospital, P.O. Box 1019, Petersburg, WV 26847. Equal Opportunity Employer. 33-3.

HELP WANTED – The Chalet Restaurant and Bar, formerly Fantasy Valley, needs bartenders and servers. Apply in person Thurs., Oct. 28, and Wed. and Thurs., Nov. 3 and 4, from 3 to 4 p.m. 35-1.

HELP WANTED
Experienced cleaning personnel. Good pay & bonuses.
Please send resumé to:
Box G-15
c/o *The Republican*
P.O. Box 326
Oakland, MD 21550
15-tf

HELP WANTED – Drivers/CDL–owner/operators: home weekends! NE regional carrier. Benefits available, plenty of freight! General delivery Inc., Fairmont, W.Va. 304-363-4400. 35-1.

HELP WANTED – Positions available for expanding furniture business to be located in Accident, Md. Position available is sales associate. All must be self-motivated, professional and courteous. Experience is helpful but not required; willing to train. Pay is based on experience and work ethics. This is a wonderful opportunity for anyone looking for a stable position with a trustworthy company. Please fax résumé to 301-334-1877 or call 301-334-1188 and ask for Mike. 35-2.

HELP WANTED – Burlington United Methodist Family Services has the following job opening: Licensed social worker needed to provide youth services in Preston County. Will work with pre-adjudicated and adjudicated youth, DHHR, court and school systems and other community resources. Submit résumés to Burlington United Methodist Family Services Inc., RR 3, Box 3122, Keyser, WV 26726, Attn: YS Supervisor, or e-mail at vanessab@bumfs.org by November 5, 2004. EOE.

HELP WANTED – Housekeeper, prefer female, to clean my home 4 hrs. weekly. Must have 3 yrs. work experience. Send name, phone number & work references to: Box J-34, *c/o The Republican*, P.O. Box 326, Oakland, MD 21550. 34-3.

HELP WANTED – Marketing professionals and front desk. Good pay, full- or part-time positions. Apply in person at The Inn at Point View. 301-387-5555. 34-2.

HELP WANTED – Garrett County Memorial Hospital currently has an opening for a part-time (20 hours per week) operating room coordinator. Primarily dayshift (flexible hours). Responsibilities include attending the nursing station and performing clerical duties for the operating room, PACU, central services and out patient surgery (scheduling procedures, ordering supplies, assisting with the transport of patients, entering charges for departments, etc.). High school diploma required. Must have medical terminology and previous clerical and/or patient care experience is desirable. Proficient in Microsoft Office required. Good telephone and communication skills a must. Competitive salary and benefits. Qualified applicants may apply in person or send résumé to: Garrett County Memorial Hospital, Human Resources Department, 251 North Fourth Street, Oakland, MD 21550, or you can fax your résumé to us at 301-533-4328. Visit our web site at www.gcmh.com. EOE: H/V/M/F. 34-2.

HELP WANTED – Machinist, 3 years' experience working with engine heads, full time with benefits. Call Sue, 301-334-1105, Mon.-Fri., 8-5 & Sat., 8-12. 34-3.

HELP WANTED – Carpenters, helpers & mechanics for turnkey new home construction. Top salary, bonus & profit share. Call 301-616-3515. 34-6.

BARTENDER
EXPERIENCED BARTENDER NEEDED TO WORK AT FAST PACED TAVERN/RESTAURANT
Apply in person at Black Bear "The Fort", McHenry 33-2t

35-1t
Canaan Valley
RESORT & CONFERENCE CENTER
A West Virginia State Park
SKI SEASON JOB FAIR
Saturday, Oct. 30
9 a.m. to noon
MAIN LODGE
Accepting Applications and Interviewing for All Positions
EOE V/D M/F

HELP WANTED – Full-time detailer at Patriot CDJ. Please call Eric Uphold at 301-334-2137. 34-3.

HELP WANTED – Garrett College has an immediate opening for a head coach: volleyball. The position of head coach: volleyball is responsible for all facets of the women's volleyball program, including but not limited to, recruitment, coaching, scheduling, transportation and fundraising. Candidate must possess knowledge of the principles, rules and regulations pertaining to women's volleyball; demonstrated ability to work well with students; ability to recruit athletes within the sport; ability to represent the college effectively in external settings; good organizational skills; strong planning skills; ability to conduct effective and resourceful budgeting. Qualifications: Bachelor's degree required, preferred in physical education and one (1) year of experience; or significant equivalent experience. Salary: pro-rated for remainder of fiscal year 2005. Mail letter of interest, résumé and the names and telephone numbers of three (3) professional references to: Linda Fike, Director of Personnel, Garrett College, 687 Mosser Road, McHenry, MD 21541. Application deadline: November 15, 2004. If you need assistance with the application process, telephone 301-387-3049. Garrett College is a tobacco-free campus. Minorities and women encouraged to apply. EOE. 35-2.

Experienced
PAINTERS
(min. 2 yrs.) Good pay. Reply with name, experience, and phone number to:
Painters
P.O. Box 2326
Mtn. Lake Park, MD 21550
34-2t (9698)

HELP WANTED – Responsible baby-sitter in my Loch Lynn home for 2 children ages 5 & 8 for after-school care. 301-334-5216. 34-2.

HELP WANTED – Caregiver for elderly person. Requirements: 3 years' experience, must have own car & valid driver's license. Send name, telephone number & work references to: Box E-34, c/o *The Republican*, P.O. Box 326, Oakland, MD 21550. 34-3.

HELP WANTED – Motivated carpenters and helpers. Experience preferred. Must have some tools and reliable transportation. Benefits after one year of employment. Good working conditions. Send résumé to P.O. Box 404, Grantsville, MD 21536. 34-3.

HELP WANTED – Christmas tree harvesters. Pay $6.50/hr. 301-334-9506.

HELP WANTED
D&V Lawn Care
301-387-4795
34-4t (#2661)

34-2t (#2987)
Experienced
MEDICAL TRANSCRIPTIONIST
needed for busy physician's office.
Send resumé and references to:
Box B-34
c/o *The Republican*
P.O. Box 326
Oakland, MD 21550

HELP WANTED – Retail flooring business in the Deep Creek Lake area is looking for the right person to help us grow. The ideal candidate will be dependable, motivated, a quick learner, and possess good communication and customer service skills. We offer a competitive salary + commissions and an excellent benefits program. Opportunity for growth. Some lifting required. Résumé preferred. 301-387-6976 weekdays. 35-5.

HELP WANTED – Fast money ... selling Avon. Make 40-50% guaranteed. $10 gets you started. Call Debbie at 301-334-8524 or e-mail dglotfelty@iceweb.net. 35-5.

HELP WANTED – Service technician needed at Patriot C-D-J. State inspection license helpful, but not required. Pay based on experience. 301-334-2137, ask for Earl Fleck. 35-5.

HELP WANTED – RN, med/surg, part-time & full-time positions, various shifts. No résumés, please. Apply by 11-1-04, c/o Human Resources Office, Grant Memorial Hospital, P.O. Box 1019, Petersburg, WV 26847. Equal Opportunity Employer. 33-3.

ATTENTION:
Looking for someone to **clean/do laundry**, who actually cleans! Will pay you whatever you're worth. Must be insured.
Up for a challenge?
Send references to:
Amy, 104 E. Oak St. Oakland, MD 21550 34-2t

KITCHEN MGR. / HEAD COOK
EXPERIENCED LEADER TO RUN WELL ESTABLISHED KITCHEN
COMPETITIVE SALARY BASED UPON EXPERIENCE
APPLY IN PERSON @ BLACK BEAR - THE FORT - US219 - McHENRY
OR EMAIL: BLACKBEAR@DIRECWAY.COM

NOW HIRING
SERVERS
Full-time, Day Shift
DEEP CREEK
Apply in person
Deep Creek Brewing Co.
75 Visitors' Center Drive,
McHenry (301-387-2182)
34-2t

35-2t
Great opportunity for **Fast Food Managers with the Burger King Restaurants** located in McHenry (Deep Creek) and Oakland, Md. We are looking for highly motivated individuals to be part of a management team. Must be a "hands-on" manager. Attractive benefits package and competitive wage offered.
Please send resumé and cover letter to: 1768 Mileground Road, Morgantown, WV 26505. Attn: Jeff. EOE

Purchasing Agent
Local manufacturing company looking for energetic individual with knowledge of industrial materials. Experience in purchasing preferred. Salary & full benefits package offered.
Reply with resumé to:
Box A-35, c/o *The Republican*
P.O. Box 326, Oakland, MD 21550
35-3t

Wanted Immediately
AUTOMOTIVE TECHNICIAN
- Paid Holidays/Vacations
- Health Insurance
- Pay Based on Training & Experience
- Candidate with Successful Track Record in Automotive Repair Preferred
- Other Applicants Considered (Based on Experience)

Send resumé to:
Accident Garage
Chrysler-Jeep-Dodge
P.O. Box 209
Accident, MD 21550
35-3t

— Help Wanted —
- **LABORERS**
- **CARPENTERS**
- **CARPENTER'S HELPERS**

Competitive pay. Good benefits pkg.
Apply in person:
Gosnell, Inc.
18906 Garrett Hwy., Oakland
34-2t

35-2t (5252)
Career Opportunity for
FIELD TECHNICIAN
with an established Industrial Repair Company.
Accepting resumés for individuals looking for a career opportunity. Individuals must possess a valid driver's license, have a clean driving record, be able to be on-call for emergencies, and agree to a substance abuse test. The position requires regional traveling. Benefits include health insurance, 401K, paid vacation, paid per diem and hotel expenses, as well as competitive wages. The position has room for advancement. Mechanical/concrete experience a plus. Only serious applicants should apply.
Send resumés to:
ISC, P.O. Box 3119, Swanton, MD 21561

HELP WANTED 35-1t
Vindex Energy Corporation, a division of Anker Coal Group, is accepting applications for an experienced **prep plant electrician** with a hi-med-low voltage surface card. The applicant must be willing and qualified to do electrical inspections and sign electrical books, as well as plant maintenance.

Also, we have an immediate opening for a **diesel equipment mechanic** with experience repairing surface mining equipment.

We offer an excellent benefit package, including company-paid major medical, dental, and prescription insurance; life and disability insurance; 401K and pension plan; 10 paid holidays; and up to 4 weeks' vacation.

All qualified applicants must have up-to-date state and MSHA training and mining certifications.

Please send resumé to: **Anker Energy Corp., 2708 Cranberry Square, Morgantown, WV 26508, Attn: Sharon Jackson**; or fax to: **304-594-0196**. Also, applications are available to be filled out at the Vindex Office, Rt. 42, South, Mt. Storm, W.Va.; 304-693-7621.
(2601)

Immediate Openings Available

GMS Mine Repair & Maintenance Inc. AND Pioneer Conveyor, LLC

GENERAL LABORERS

- Must be available to work any of 3 shifts & weekends
- Must be self-motivated • Attendance is a priority • Lifting requirements • Experience helpful, but not necessary (Will train)
- Competitive wage & benefit package

All interested parties apply in person at:
170 Leon White Road, Mtn. Lake Park, Md.
(past 84 Lumber)
301-334-8186 (ask for Human Resources)

EMPLOYMENT

HELP WANTED – Avon! Just $15 gets you started earning up to 50% & free gift. Visit my Avon store now through Christmas. Door prizes, gifts & discounts. Call Karen @ 301-334-3454 for info. 32-4.

HELP WANTED – Trackside Restaurant. Experienced bartender/waitress for part-time evening shifts. Transportation a must, plus references. Apply within, 308 South Second St., Oakland. Serious inquiries only. 32-5.

HELP WANTED – Experienced carpenters & laborers for general residential construction. 301-387-0365. 32-5.

Home Health Nurse - The Garrett County Health Department has an opening for a part-time, contractual Home Health Nurse. Must possess a Maryland RN license and have 3 years of experience as an RN in an acute care, critical care, or home health care setting, or have a bachelor's degree in nursing and 1 year of the same experience. Weekend, on-call, and holiday work required. Salary: $19.43 - $23.86 per hour, based on experience and qualifications. Position is contractual without benefits, may move to full-time hours in the future.

Submit a Maryland State Employment Application to: **Personnel, Garrett County Health Department, 1025 Memorial Drive, Oakland, MD 21550**. Phone: 301-334-7705. For fullest consideration, applications must be received by November 4, 2004. EOE/M.F.H.

34-2t (474)

EMPLOYMENT

HELP WANTED – Experienced carpenters, electricians, and plumbers for new home construction. Competitive pay based on skills. Exc. benefits including health insurance, profit sharing, and paid holidays. Also looking for roofing, siding, and deck subcontractors. 301-501-6976. 31-5.

HELP WANTED – Cleaning company now hiring personnel to work weekends and some weekdays. Must have dependable transportation and phone. Call & leave message at 301-616-4966.

HELP WANTED – Tractor & trailer driver with 2-5 years' experience. Call 301-334-4744. 32-5.

EMPLOYMENT

HELP WANTED – Full- or part-time position working outside cleaning spas & hot tubs year-round. Must be dependable, hardworking & flexible. Transportation required. Will pay mileage. Pay based on experience. Chance for advancement & benefits. Please send résumé to The Tub Club, 126 Service Center Drive, Oakland, MD 21550. 31-5.

HELP WANTED – Garrett County coordinator of grants, special projects & municipal assistance programs. Seeking applications for a position located in and serving Garrett County and its municipalities. This position is responsible for planning and implementing projects in the areas of economic development, infrastructure development and replacement, housing and community development and support for internal and external agencies with grant or loan application preparation and administration. This position also provides the same kinds of services rendered by a city manager in a traditional council-manager municipality, and the scope of services will cover all phases of public management. Qualifications: Bachelor's degree in public or business administration, planning, economics, or a closely related field. Experience: Minimum of two years of experience in economic development, government administration, grant administration, or public service organizations. (An appropriate amount of training and experience may be substituted for the minimum qualifications.) Salary range: $20,000 -$35,000 (Potential exists for a full-time or part-time position). Please send letter of interest and résumé to: Chairman, Search Committee, Tri-County Council for Western Maryland Inc., 113 Baltimore Street, Suite 300, Cumberland, MD 21502. Deadline for applications is 4:30 p.m. on November 8, 2004. Equal Opportunity Employer. 35-2.

TRUCK DRIVER
Must have Class B CDL and valid medical card. Prefer experience with rollback & loading & unloading cars. Pay based on experience. Paid weekly. Intermediate hauling. Home every evening.
301-334-0695 (eve.)
28-tf

SERVICE TECH NEEDED
Attention Daimler Chrysler Certified Technicians!
New dealership needing certified techs.
Name your price!
Send resumés to:
Box D-35
c/o The Republican
P.O. Box 326
Oakland, MD 21550
35-2t

Human Services Aide - Garrett County Health Department Home Health Agency is currently accepting applications for a contractual Human Services Aide. Must posses Geriatric Aide Training, a Certified Nursing Assistant License, a valid driver's license, and provide own transportation. Positions are on an as needed basis without benefits. $8.66 - $10.50 per hour, based upon experience.

For fullest consideration, applications must be received by November 4, 2004, at: **Personnel, Garrett County Health Department, 1025 Memorial Drive, Oakland, MD 21550.** Phone: 301-334-7705. Equal Opportunity Employer/M.F.H.

34-2t (474)

MISCELLANEOUS

FOR SALE – Custom-built storage buildings & playhouses. 301-895-3688. 31-5.

FOR SALE – Lumber packages reasonably priced. Want to build something from real wood? Call us; we make the whole package for you to do, or the finished product you want built. Most types of lumber available. 304-379-3596 or 304-692-3602. 33-5.

FURN./CARPET & APPLIANCES

Little Loggy Furniture
Grantsville, MD
301-895-3600
Log Gazebos
Log Furniture & Railings for Log Homes

Hummel's Furniture
New Solid Oak Furniture & Good Used Wood Furniture
Mattress Sets
Antiques
301-689-8160
Exit 24 off I-68
14-tf

35-1t
FOR SALE
Lift Chair
Used 3 months.
Paid $525
Will sell for $250
301-746-5753

FOR SALE – Solid oak pedestal, round kitchen table with 4 arrow back chairs, good cond., $200. 301-334-0604. 35-2.

FOR SALE – Country cottage-style queen sleeper sofa, complete, with coordinating love seat, $200. 301-334-3181. 35-2.

FOR SALE – Floral couch & love seat, & blue chair. Boys' solid oak captain's bed with dresser drawers on end. Thermax vacuum cleaner. Call 301-387-5788. 35-2.

FOR SALE – Quality furniture as of November 1: 4 wrought iron chairs w/padded seats; Ethan Allen flowered print sofa; coffee table w/ slate inserts; 2 matching end tables. Call 301-387-3616 for appt. to see. 35-2.

FOR SALE – Kenmore washer, $50. Whirlpool dryer, $25. Old records, 25¢ each. 301-334-6298. 34-2.

FOR SALE – Large Whirlpool upright, frost-free freezer, $60. 301-334-4221. 34-2.

FOR SALE – Upright freezer, 15 cu. ft. Frigidaire. Brand new, never used, $350. 301-334-3750. Leave message. 34-2.

FOR SALE – "This End Up" sofa, queen sleeper, $350, and matching storage ottoman, $100. Also, wing back club chair, $200, waterfowl upholstery. Exc. cond. 301-387-2370 after 3 p.m. 33-3.

FOR SALE – Maytag wringer washers. 301-334-4028. 33-5.

EMPLOYMENT

HELP WANTED – Experienced body repairman at J & J Body Shop. 304-290-4477. 35-4.

MISCELLANEOUS

FOR SALE – 1978 Int. tandem truck, 400 Cum., jake, 8SPD, low hole, 18 FA, 44 RA, runs. $8500. Call Stuart, 301-334-6212. 33-5.

NEED CHRISTMAS – $$$ or gifts? Buy or sell Avon, make 50% earnings on 1st 4 orders, $15 investment. Call 301-895-5867 or e-mail vickiesavon@hotmail.com. 32-5.

FOR SALE – Pure Garrett County maple syrup, all size containers from 4 oz. to 1 gallon. Makes nice gifts. Call 301-334-2900. 31-5.

FOR SALE – 17" color monitor, slightly used, $200. 301-895-4022. 28-8.

FOR SALE – Thompson Contender 14" bbl, 30 Herrett, 2X Leupold, dies, press & reload equip., $650. 301-334-6124. 35-1.

FOR SALE – Lumber: 2x4's and 2x6's. Various lengths, sawmill rough cut. 301-387-5264. 35-2.

FOR SALE – Ariens snowblower, 3.5 hp, 20 inch cut, 3 forward gears, 1 reverse, no electric start. Call evenings, 301-729-2869. 35-1.

FOR SALE – Two 17" wide x 10' long red oak boards. Kiln dried, surfaced to one inch, clear on 4 sides, $110. 301-334-3853. 35-2.

FOR SALE – Cub Cadet snowblower, 5 hp, on tracks, $400. 301-245-4028 evening, 800-842-5442 day. 35-1.

FOR SALE – Like new Kirby sweeper. Used 7 times. Complete with carpet shampooer & all attachments. Paid $2000; will sell for $1500. Call 301-746-4228. 35-2.

FOR SALE – Huge stained glass window, 11 ft. L x 2 ft. W, $400. 301-334-9657. 35-1.

FOR SALE – Japanese rifle, as is; one Winchester 30-30; Bundy clarinet & Compaq Presaria computer. Call for more information, 301-689-5815, leave message & phone number. 35-2.

FOR SALE – Gas hot water boiler; 135,000 BTUs; $200. 301-387-6424. 35-2.

FOR SALE – Two (2) red truck caps. One with ladder rack; one with pipe rack. Separate tool bins. Approx. 10 years old, good cond. Fit an 8' truck bed. Plus 8 height. $500 each. Call Heilig's Plumbing & Electrical for more info or to see. 301-533-0048. 35-2.

FOR SALE – GE Profile electric ceramic cooktop, exc. cond., $125. 301-334-4674. 35-4.

FOR SALE – Wool fleece for spinning or felting. Black & tricolored fleece from Karakul sheep. 301-245-4363. 35-5.

FOR SALE – New gas fireplace insert, old time radio in wooden cabinet, couch & love seat, table & chairs, wood burner, misc. furniture, gifts, tools & home décor. New & used merchandise. Discounted Treasures in Gorman. Open daily 10-4; closed Tues. & Sun. 301-334-1400. 34-2.

FOR SALE – 4 brand new P235/75R15 Goodyear Wrangler tires on Jeep wheels, $325. Myers submersible water pump, $200. New Clarion AM/FM digital CD car/truck radio, $50. 301-387-7998. 34-2.

FOR SALE – Nursery stock. Dug trees starting at $8; blue spruce, Norway, white pine, fir, white spruce, Canaan Valley fir & hemlock. Call Jay Rice, 301-533-1919. 34-5.

FOR SALE – Front tag axle, complete, very good, $2200. 350 Cum. long block, runs, $3500. 8SPD trans., low hole, good, $1800. Fifth wheel, air operated, complete, works fine, $1200. Wet line, complete with tank & pumps, $950. 38 rear tandem axles, complete, real nice, $1500. 12 & 18 front axles, $350 each. 50 gal. right step fuel tank, $125. Call Stuart, 301-334-6212. 34-5.

FOR SALE – Beautifully weathered building stone: stand up, dry stack, sea wall & landscaping. Local delivery possible. Call evenings, 301-245-4426 (Bittinger). 34-5.

FOR SALE – Snowblower. 8 hp, electric start, 26" width. Used 2 times, $600. 301-387-2175 or 301-729-2869 evenings. 33-3.

FOR SALE – Studio next to Disney World; Easter week. Sleeps 6. Has lakes, pools, golf. Lots of activities for the whole family. $6800. 301-245-4122. 33-4.

FOR SALE – 2000 Grand Cherokee Jeep, 12-string electric guitar, new 6-string electric guitar, typewriter (used very little), camcorder with stand, portable dishwasher, computer with stand & printer (used very little), large stand. 301-334-2735. 33-3.

CME ENGINEERING
35-2t
A rapidly expanding firm is seeking a qualified
COMPUTER AIDED DRAFTER
Experience with AutoCAD is required and SurvCADD is a plus. CME offers a competitive salary and benefit package. EOE.
Send or email resumés to:
12 Village Parkway
Frostburg, MD 21532
bllewellyn@cmeeinc.com

HELP WANTED
Convenience Store/Gas Station
Full- or Part-Time
Ideal for retired person or high school student.
Apply in person
Keyser's Ridge Trading Post

27-tf
Full-Time
MAINTENANCE
Position open. Indoor and outdoor work. Variety of tasks. Occasional night or weekend work in emergencies. Some benefits. Salary negotiable.
Respond to:
Box F-27, c/o *The Republican*
P.O. Box 326, Oakland, MD 21550

WE PUT GREAT JOBS ON THE MARKET 34-2t
Fill our requirements:
Committed to customer service, friendly, upbeat, energetic, pride in quality, and excellence of service.
And share our benefits:
Flexible schedules, bonuses, Christmas club savings plan, insurance, paid vacations, 401K plan, and more.
- **Deli - All shifts**
- **Deli - Late night shift**
- **Photo Lab Personnel**

ARROWHEAD
DEEP CREEK LAKE, MARYLAND
Please apply in person:
19746 Garrett Highway
(Rt. 219) Deep Creek Lake

Preston Memorial Hospital, a small, rural, Critical Access Hospital, is now accepting applicants for full-time/part-time **Medical Technologist or Medical Lab Technician.**

REQUIREMENTS for Medical Technologist:
B.S. degree in Medical Terminology or other applied Health or Biological Sciences; certified or eligible for certification by ASCP or equivalent; Graduate of an ASCP or equivalent accredited school for Medical Technology; meet CLIA qualifications (42CFR-493.1489) for high complexity testing; meets WV State Personnel qualifications for Licensure as Medical Technologist; previous experience or training in all areas of the Clinical Laboratory including microbiology and bloodbanking; must be able to work without direct supervision.

REQUIREMENTS for Medical Lab Technician:
Graduate of an ASCP or equivalent accredited school for Medical Laboratory Technology is required; Associate degree in Medical Laboratory Technician; certified or eligible for certification by ASCP or equivalent as a Medical Laboratory Technician; meet CLIA qualifications (42CFR-493.1489) for high complexity testing; meets WV State Personnel qualifications 64 CRS-57 for Licensure as a Clinical Pracitioner; previous experience or training in all areas of the Clinical Laboratory including microbiology and bloodbanking is required.

Personnel Services
300 S. Price Street, Kingwood, WV 26537
304-329-4705 • 304-329-2826 (fax)
email: **personnel@prestonmemorial.org**
E.O.E.

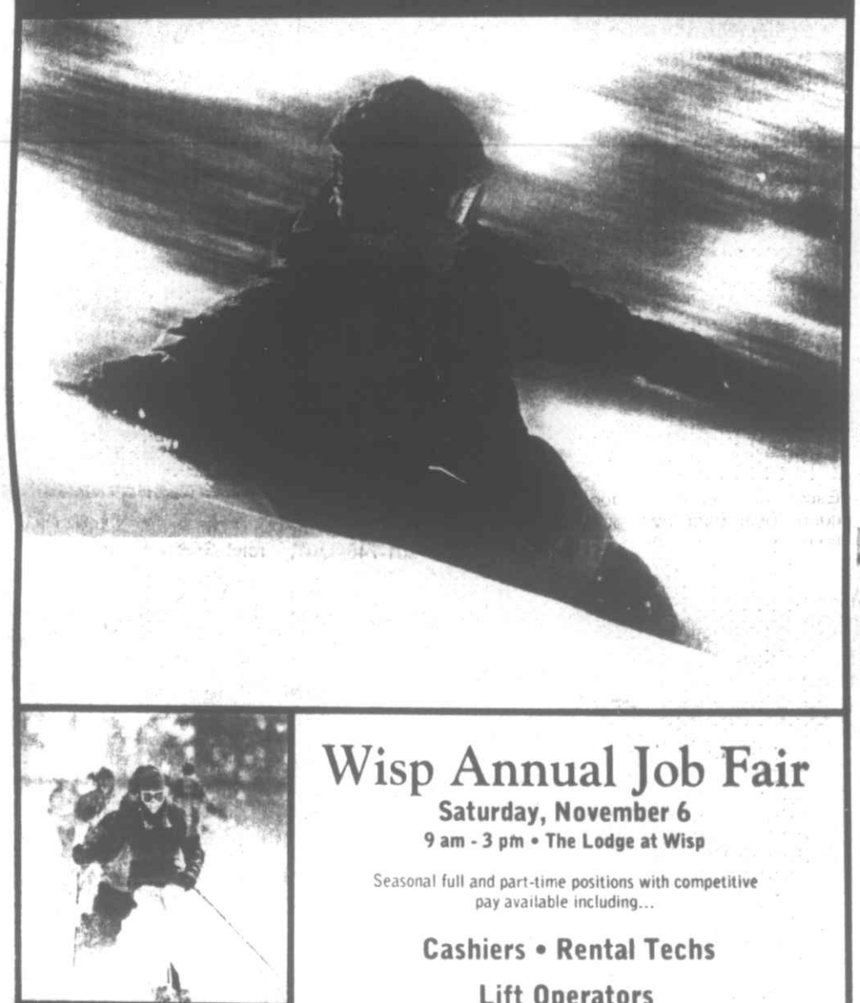

Wisp Annual Job Fair

Saturday, November 6
9 am - 3 pm • The Lodge at Wisp

Seasonal full and part-time positions with competitive pay available including...

Cashiers • Rental Techs
Lift Operators
Tubing Park Attendants
Bartenders & Servers
Ski & Ride School Instructors
...and more!

Eligible team members will enjoy great benefits including free skiing, snowboarding and food discounts.

wisp
DEEP CREEK MOUNTAIN RESORT
296 Marsh Hill Road
McHenry, MD 21541
301.387.4911
www.skiwisp.com

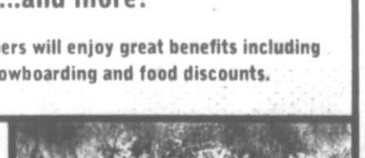

POSITION ANNOUNCEMENT

JOB TITLE: COOK
Detention Center

DEFINITION
Prepares and cooks family-style meals for inmates and crews housed in the Garrett County Detention Center.

EXAMPLES OF WORK
Prepares and cooks meals in quantities according to menu and number of inmate population. Washes dishes. Maintains that the appliances and equipment are in working order. Responsible for planning of meals with the menu approval of the Garrett County Dietician. Responsible for the purchasing of all food, both perishable and nonperishable items. Maintains records of items ordered. Directs inmate trustees, assigning duties to aid in the day-to-day operation of the kitchen. Must maintain a clean kitchen and any food preparation areas to meet or go beyond that of the State or County Health Department food inspector or other government regulatory agency. Other duties may be assigned.

REQUIRED KNOWLEDGE, SKILLS, AND ABILITIES
Must be 21 years of age. Experience as a cook; knowledge of determining the amount needed to feed up to 100 inmates. Must be able to sit and/or stand for extended periods. Must be able to communicate with other employees, vendors, and inmates in a friendly manner.

EXPERIENCE, TRAINING, AND EDUCATION
- High School Diploma or GED
- Previous experience in food preparation and/or nutrition

SALARY AND BENEFITS INCLUDED
This is a Classified Service position. A competitive salary and traditional County employee benefit package is included.

APPLICATION PROCESS
A Garrett County Government application is required. Qualified individuals may apply by forwarding an application to: Garrett County Government, Office of Human Resources, 203 South Fourth Street, Room 206, Oakland, MD 21550. Applications are available at this address or will be mailed by calling 301-334-8975. Applications are also available on our website at www.garrettcounty.org. Deadline for application is November 5, 2004.

Garrett County Government is an Equal Opportunity Employer. Qualified applicants are considered without regard to race, creed, religion, gender, national origin, age, marital status, or the presence of a non-job-related medical condition or handicap

35-1t (10069)

INSTRUCTION/SCHOOLS

Mountaintop Truck Driving Institute
Learn to drive in just weeks.
Call us Today!
1-866-851-MTDI (6834)
Grantsville, Maryland
www.garrettcollege.edu/MTDI
Mountaintop Truck Driving Institute
Continuing Education & Training at Garrett College
Garrett College
At Mountaintop, we're driven!

UNO
BEGIN A DEEP RELATIONSHIP
Uno Chicago Grill, Deep Creek Lake, Md., is currently seeking highly motivated individuals for the following:
- **Bar Manager**
- **Restaurant Mgr.**

We are a fast-paced casual dining restaurant offering training & growth potential.

Benefits include
- Competitive Salary
- Health/Dental Plans
- Paid Vacation
- Comprehensive Training
- 401K

Please forward resumé to:
Land Management
19746 Garrett Hwy.
Oakland, MD 21550
Fax: 301-387-5118

Check out Our New Pay Package!
OESTER TRUCKING, INC.
1-877-963-7837 Ext. 5
- **Start at $40,000 per year**
- **Home Weekly**
- **Weekly Paychecks**
- **Late Model Freightliners**
- **Co. Paid Driver Benefits**
- **All Miles Paid**
- **401K**
- **24 Years Old**
- **2 Years Tractor Trailer Exp.**
- **Valid Class "A" CDL**

There is a Difference!

MISCELLANEOUS

FOR SALE – 410 Remington 1100, $450; Browning 12 gauge automatic, $650; Browning Model 78 45/70, $800; Remington 2506, $500. 301-895-4264. 32-4.

FOR SALE – Wormy chestnut lumber & hand hewn beams. $5 to $8 per board foot. 301-387-5729 or 301-746-8515. If no answer, leave message. 32-5.

FOR SALE – Yamaha saxophone with case. All new pads, great starter instrument. Exercise bike, $40. Chrome & glass coffee table & 2 end tables, $75. 301-895-5033. 32-5.

FOR SALE – Hardwood lumber, kiln dried. Specialty woods & hard-to-find lumber. One board or truck load. Special woods for cabinet shops & hobbyists. Call 304-379-3596 or 304-692-3602. 32-5.

FOR SALE – Mod. 1820 Ditch Witch walk-behind trencher, good cond., $6950. 301-387-2531. 31-5.

35-2t (2879)
– FOR SALE –
Sears 42", 2-stage
SNOWBLOWER
for a garden tractor.
All attachments
included. 3 yrs. old.
$500
301-616-5924

Western Maryland Tin Shop

301-334-0670
Licensed & Insured
Authorized dealer for
WATERFORD

MISCELLANEOUS

FOR SALE – Craftsman saws: 10-inch table saw, $300; 10-inch radial arm saw, $300; 12-inch band saw, $250. Call 301-387-5175. 34-2.

FOR SALE – Car dolly, $300. 301-334-2712. 34-2.

FOR SALE – Ruger 300 Mag Mod. M77 with Leopold scope, walnut stock. Very good cond., $650 firm. Call 304-788-1496; if no answer, leave name & number. 34-2.

FOR SALE – 026 Stihl chainsaw, 16". Reg. $240, asking $160. 301-533-0854. 33-3.

34-2t
TIMBERS ON THE YOUGHIOGHENY
ACCEPTING BIDS FOR SNOW PLOWING
For bid package, send name & mailing address to:
Don Champion, P.O. Box 8, Oakland, MD 21550
(#6129)

ITEMS FOR SALE (6094)
at Lohr Distributing
Please call 301-334-3409, M-F 9-5, ask for Kevin
Kitchen **cabinets**, 15', $300; round kitchen wood **table** & 3 **chairs**, $20; wood **desk**, 41 3/8 x 23 1/2, $25; wood **desk**, 53x23½, $60; ivory **toilet**, $20; bathroom **vanity**, ivory & wood, $20; 2 bisque ceramic **sink tops**, 31x21, $15 ea; **computer table**, $10; black & bisque **gas stove**, $50; **ceiling fan**, $10; **pellet stove**, $400; wood **buffet/china cabinet**, $275.
35-1t

19-tf
BAIL BONDS
John's Bail Bonds
Oakland, Maryland
Phone: 301-334-0754
If no answer, call
301-759-0509
or 301-722-0027
We Are Local
No Travel Fees
Prompt Service
CALL US NOW!!
Licensed Bondsman

MISCELLANEOUS

FOR SALE – Craftsman snowblower, 2-stage, 46", fits any Craftsman tractor 18 hp or larger. All parts & tractor chains included. Used twice. $800 or best offer. 301-245-4161. 33-3.

Deer Hunters!
EAR CORN FOR SALE
Excellent for deer feed
301-334-0987
301-616-9487 34-2t

Deer Hunters!
EAR CORN
for sale by the ton
33-3t **301-746-5208**

BAIL BONDS
Prompt Service
301-334-9021

www.bibleinfo.com
www.amazingfacts.com
www.mcdonald road.com
2-tf

GARAGE SALES

YARD SALE
Saturday, Oct. 30
8 a.m. to 5 p.m.
506 F St.
Mtn. Lake Park
5 hp air compressor, electric wire, hardware, vanity, sink, electric stove, Nordic Trac, furniture.
Many unique items!
35-1t (2268)

MISCELLANEOUS

FOR SALE – Commercial bar chairs & stools. Black tubular steel frames with green cushions. Approx. 40 chairs & 40 stools; a few need minor repairs. Prefer to sell the bulk of them to one buyer. Chairs, $25 ea/stools, $20 ea. Montague "Grizzley" commercial restaurant LP gas top broiler, like new, $750; kerosene heater for garage or home, $50; LP gas fireplace log set, $50; small gas BBQ grill, needs LP tank, $30. 301-387-0047. 34-2.

FOR SALE – Craftsman tractor plow, truck cap, Craftsman band saw. 301-387-9383. 34-2.

FOR SALE – QuadraFire woodstove, very good cond. $400. 301-334-5757. 34-4.

PETS

Pet Containment Systems
SALES & INSTALLATION
Electronic Training Collars
Hound Supplies
301-387-2587
8-tf

FOR SALE – German AKC registered rottweiler puppies, 8 wks. old. Call 301-387-3666 or 301-501-0090. 35-2.

FREE – To good home: two male Chihuahuas; chocolate. Up to date on shots. 304-789-6311 or 304-789-5939. 35-2.

FOR SALE – AKC Lab pups, black & chocolate, male & female. Mom on site. Hips certified. Vet checked. First shots. Papers. Available 11-8, $300 & up. 301-777-9018. 35-2.

FREE – Small, male, black dog; mixed; 2 yrs. old. Very friendly. Great with kids. No good around other dogs; must be separated. 301-746-5672. 35-2.

FOR SALE – Terrier/Chihuahua puppies; 2 females, 1 male; $175. Shots & wormed. Very friendly. Leave message, 814-662-2054.

FREE – Kittens to good home. Call 301-334-3257. 35-2.

FOR SALE – Female beagle/Jack Russell terrier, 5 months old, $20. 301-616-5028. 35-2.

FREE – To a good home: 8-month-old shepherd/rott. Has all shots. Good with kids. Call 301-334-2575 or 301-616-2512. 35-1.

SPAY/NEUTER – Can't afford to have your pet "fixed?" Help is available. Contact PAWS at 301-746-5939. 35-5.

FOR SALE – 6-month-old female shih tzu dog. Shots up to date. $350. Call 301-334-6309. 34-2.

FREE – Kittens to good home. 301-334-1811. 34-2.

FREE – To good home: 4-month-old female mini dachshund with papers; moving. Call after 4 p.m. 301-895-4451. 33-3.

FOR SALE – Cocker spaniel puppies. 3 females, 2 males. Ready to go Oct. 20. Call 301-334-1527 after 5 p.m. 32-4.

Reminder...
Display or classified advertising sent via e-mail should be confirmed by phone or fax to guarantee publication.

ANTIQUES

FOR SALE – Antique cookstove with warming closet. Best offer. No Sunday calls. 301-334-4543. 35-2.

FOR SALE – Antique 4-drawer chest, handles are fruit, $300. 301-387-5744. 33-4.

FOR SALE – Antique table & 6 chairs. 301-245-4413. 32-4.

AUTOMOTIVE

FOR SALE – 1992 Ford Eddie Bauer Bronco; 164,000 highway miles. Looks & runs good, one owner, $1700 or best offer. 301-746-6438, 410-838-0735. 35-2.

FOR SALE – 1997 Toyota Tacoma 4x4, 5 spd trans, 66K miles, bedliner with cover, L.O. hubs, Reese hitch. Exc. cond., one owner; $11,000 or best offer. 301-334-7600, or evenings 301-387-4319. 35-2.

FOR SALE – 2001 Jeep Wagoneer; 2.5L, 5 spd stick, 20 mpg. Fog lamps, AM/FM CD player, alloy wheels, new front brakes & rotors, new all-terrain tires. $9000. Call 301-334-5906; leave message if not home. 35-2.

FOR SALE – 1998 Ford Expedition, Eddie Bauer, exc. cond., 4x4, AT, PW, PL, leather, running boards, 3rd row seat, 6-CD changer, towing package. $11,800 or best offer. Call 301-387-2380 or 301-387-2161; ask for Dawn. 35-2.

FOR SALE – 2002 Chevrolet 3500 LT Silverado. Crew cab w/dual wheels, automatic, 6.6L turbo diesel. Power everything. Also has On Star, "turn over ball" gooseneck hitch, sprayed bedliner, matching Leer cap & air assist lifts. Very clean. 52,600 miles. $29,500. 301-334-1615 evenings. Must sell. 35-5.

FOR SALE – Super deal on super car. 1998 Olds Aurora, 4 dr, full power, 12 CD changer, sunroof, leather interior, heated seats w/memory, traction control, more. 23 mpg. Md. inspected. Real nice car. $6500. 301-746-7222 or 301-616-7222. 35-5.

RECREATION

2004 SunL Scooter
- Champagne Silver
- 428 miles
- 4-stroke 49cc engine
- 80 miles per gallon

$600 o.b.o.
301-334-1739

AUTOMOTIVE

35-2t
1995 MUSTANG GT
Convertible.
Green w/white top.
86,000 mi. 5.0 liter engine. V8. Loaded.
Good cond. Garage kept.
Must sell soon.
$6,500 o.b.o.
301-387-8425

34-2t
'01 CHEVY Tracker
4x4, 34,000 mi.,
5 spd, A/C,
AM/FM cass.
301-334-4563
301-616-0950 (3759)

FOR SALE – 1988 2500 Series Chevrolet, AT, 4WD, with Western snowplow. Needs transmission work, $3500, best offer. 301-829-9625. 35-4.

FOR SALE – 1991 Chevy 1500 work truck with toolbox, AT, 2WD, runs good, 171K miles, $1000. 1991 Chevy Sports Lumina, great cond., AC, PB, PS, cruise control 82K miles, $2000 or best offer. 301-334-9624. 35-3.

FOR SALE – 1994 Ford Escort LX. Great car, good cond. Best offer over $595 takes it. 301-616-7585. 35-2.

FOR SALE – 2000 Chrysler LHS; V6, AT, loaded, 55K miles, Md. inspected, $8700. 301-334-4977. 35-3.

FOR SALE – 2002 Chevrolet Avalanche 271. Mint cond., red, loaded. $23,995. 301-616-7585. 35-2.

FOR SALE – 1999 Ford F-250 XLT Supercab, dk green, 7.3 diesel, 6 spd, short bed, bedliner, tow package, 109K mi. $16,500. 304-568-2051. 34-2.

FOR SALE – 1987 Cadillac DeVille, $2400. 301-616-9980. 34-4.

FOR SALE – 1988 Chevy S-10 pickup. New paint job, new motor, $500 or best offer. 301-334-2128 or 301-533-2153. 34-2.

FOR SALE – 1975 Ford dump truck F-700 with snowplow: truck $3900, plow $1000. 301-689-9911, 301-334-2801 or 301-268-5558. 34-2.

FOR SALE – 1997 Nissan pickup. Extended cab, 4x4, PS, PB, 4 cyl, bedliner, AM/FM cassette, alloy wheels, new tires & exhaust, rear sliding window. $5600. 301-533-0268. 34-2.

FOR SALE – 1997 Dodge Intrepid. $2750 or best offer. 301-245-4370. 34-3.

FOR SALE – 2001 Ford Taurus, 4 dr, 48K miles, transferable extended warranty, one owner. Perfect cond., Maryland inspected, $8000. 301-387-5693 or 301-616-5693. 34-2.

FOR SALE – 1999 Ford Escort wagon SE, 62K miles, one owner, $3900. 301-334-5872. 33-4.

FOR SALE – 1997 Ford Expedition XLT, 4WD, V8, tow pkg., only 60K miles, AC, CC, AT. Clean, well kept; $10,200. 301-387-6466. 33-3.

FOR SALE – 1995 Chevrolet Silverado, dark green, exc. cond., $7000. Call after 5 p.m. 301-334-8716. 33-3.

FOR SALE – 1995 Subaru Legacy 4 dr sedan. AWD, fair cond., 149K miles. $2850 or best offer. 301-387-5714. 33-3.

FOR SALE – 1994 Pontiac Grand Am, good cond., $1600 or best offer. 301-895-5867. 33-5.

FOR SALE – 1995 Mustang GT, blue/green. Very well maintained. All records, extras, $5000 or best offer. 301-334-1833. 33-3.

FOR SALE – 1994 Ford Tempo, 4 dr, AT, 4 cyl, loaded, 93K miles, $800. 301-334-8685. 33-3.

RECREATION

FOR SALE – 1992 Coleman pop-up camper, sleeps 6-7, with new AC, $2500. 301-334-2831. 35-4.

FOR SALE – 1998 Polaris Sportsman 500 4-wheeler; camo cover, front & back racks. Exc. cond., $3500. 301-616-5568 or 301-387-3230. 35-2.

FOR SALE – 2001 Polaris Super Start snowmobile. Electric start, reverse, adjustable back seat, mirrors, 2300 miles. Female owned & operated. Exc. cond. 301-387-4932. 35-5.

FOR SALE – 1995 Sea Doo GTX. 3-seater w/trailer. Exc. cond., $2500 or make reasonable offer. Call 301-689-0149. 32-4.

AUTOMOTIVE

FOR SALE – 1999 Chevrolet Blazer, 4 dr, 4x4, loaded. Exc. cond., $8500. Call 301-895-5305. 32-4.

FOR SALE – 1998 Jeep Grand Cherokee; loaded. One owner, garage kept. $7600. 301-689-8434 after 5 p.m. 32-4.

FOR SALE – 2000 Chevy S-10 pickup LS. Stepside bed, third door extended cab, black, 5 spd, 4 cyl, 2WD, AC, CD, cruise control, average 24 mpg, 69K miles. List price $8100, asking $7300. 304-355-8050. 32-4.

FOR SALE – 1995 Intrepid. 4 dr, V6, PS, AT, AC; 132K. Well maintained. 25-30 mpg. New tires. Asking $2500. 301-746-6115. 32-4.

FOR SALE – 1998 Chrysler Town & Country minivan. V6, AWD, loaded, high miles, well maintained. $4900 or best offer. 301-746-8401, 301-616-8042. 32-4.

FOR SALE – 1993 Ford F-150 XLT, 5 spd, $2800 or best offer. 304-379-8906. 31-5.

FOR SALE – 1991 Pontiac Grand Am. Make offer. 301-746-8850. 35-1.

'95 Ford F-350 1-TON DUMP
New transmission.
12' stake bed
w/snowplow.
Md. inspected.
85,000 mi.
$10,000
301-334-1567
35-3t

35-3t
'77 Ford LN9000 Tandem
14' dump truck.
265 hp Cummins.
Has hydraulics
for snow plow.
$10,000
301-334-1567

D&D MOTORS
Guaranteed Credit Approval
Rt. 36 Barton:
301-359-9621
'01 KIA Rio 4 dr, AT, 39K $5,500
'01 Cavalier 2 dr, AT, 60K . 6,900
'00 Mirage 2 dr, AT, 52K $5,500
'96 Neon 4 dr, AT, 64K ... $4,900
'98 Niss. Frontier X-cab 4x4 $8,900
'98 Ford F-150 X-cab, 4x4 $11,900
Rt. 220 Bel Air:
301-729-3700
'00 Cougar V6, AT $9,900
'00 Taurus AT, 70K $7,900
'00 Z-24 Cav. conv. $8,900
'01 Dakota 4x4, 36K $11,900
'00 Explorer 4 dr, 4x4 ... $10,900
'00 Ranger XLT x-cab, 4x4 $9,500
To Qualify & Drive Away:
Phone, License,
$150/wk Pay Stub
May Require
Down Payment
Huge Selection To Choose From

BOAT STORAGE

29-tf
BOAT STORAGE
Winterize • Tune-Ups
Small Repairs • Wash
Wax • Clean Interiors
— 2 miles N. of McHenry on Bishoff Road —
Also. SNOW REMOVAL
301-616-4995
DAR Services, LLC

BOATS

FREE – 14 ft. fiberglass boat. You take it away. Phone 301-387-6463. 34-2.

FOR SALE – 1988 17' Bayliner bow rider, I/O, with trailer & bimini cover. Good cond., $2950. 410-526-5544. 34-3.

FOR SALE – 1999 Corvette Callaway supernatural competition ski boat. Mint cond., less than 75 hrs., signed collectors edition by Reeves Callaway. 400 + hp, Corvette trailer included. $47,000 or best offer. 410-549-7325. 34-2.

FOR SALE – Jon boat with trolling motor & 2 bass seats; $300. 301-334-2430. 32-4.

—For Sale—
PONTOON BOAT TRAILERS
Every size.
Will deliver.
Call Dave for info.
443-618-3341 (cell)
or **301-387-5489**
28-8tpd (at the lake)

McHenry Maintenance Co.
MOBILE SHRINK WRAP SERVICE
Boats • Personal Watercraft
• Outdoor Furniture
• Docks • Etc.
(We will come to your property & shrink wrap almost anything)
$6/foot
(add 50¢/ft. for pontoon boats)
GENE SMITH 35-2tpd
301-501-2006 • 301-387-4717

AUTOMOTIVE

FOR SALE – 1998 Chevrolet Silverado 271. Extended cab; 31,000 miles; perfect cond.; white; $14,750. 301-616-7585. 35-2.

FOR SALE – 1998 Dodge Caravan; 135,000 miles; new transmission. $4000. 301-334-7969. 35-2.

FOR SALE – 1974 Jeep CJ 5, 6 cyl, 4WD, less than 7000 miles. Like new; must see. $12,000 firm. 301-746-6272. 35-3.

FOR SALE – 1999 Silverado SL Z71. Loaded, air, 5.3 auto, grey cloth int. Very good cond.; $12,000. 301-334-9657. 35-1.

Wanted to Buy:
OLD CAR PARTS
'50s, '60s, '70s
Whole cars considered
301-359-0205
34-4tpd evenings

Cash & Carry Sale!
D&D MOTORS
All Vehicles MD Insp. & Warranty
301-359-9621
02 Stratus 4Dr.....$7,900
02 Malibu 4Dr V6.....$7,900
00 Camaro T-Top 63K.....$8,900
99 Monte Carlo Z-34.....$6,900
99 Cougar V6 5sp.....$6,900
91 Olds Delta 88 4Dr.....$1,900
00 Sunfire 2Dr AT.....$5,900
4x4's TRUCKS & VANS
02 G. Caravan.....$12,900
02 Pontiac Montana.....$10,900
02 Sportage 4x4 2Dr 45K.....$7,900
01 Dodge 1500 4x4.....$10,900
01 Dodge 2500 XCab 4x4.....$16,900
83 25Ft South Wind Mtr Home.$7,900
BEL AIR:301-729-3700
02 Impala 4Dr.....$9,900
02 Focus 4Dr 5sp 28K.....$6,900
01 PT Cruiser.....$9,900
01 Mustang 5 Spd 26K.....$9,900
00 Celica GT AT Mnrf.....$10,900
96 Cavalier 2Dr 5sp.....$2,900
4x4's TRUCKS & VANS
01 Ford F250 XL 4x4.....$14,900
00 Xterra 4x4 5sp.....$13,900
99 Chevy Silverado 4x4.....$10,900
99 Durango 8 Pass 4x4.....$10,900
99 Rodeo 4x4 4Dr 5spd.....$6,900
97 F-150 4x4 70K.....$8,900

MDDC CLASSIFIED AD NETWORK

ADOPTION

PREGNANT? CONSIDERING ADOPTION? We can help! We specialize in matching families with birthmothers nationwide. TOLL FREE 24 hours a day: 866-921-0565. One True Gift Adoptions.

BUSINESS OPPORTUNITY

MAKE UP TO $4000 weekly! Exciting weekly paycheck! Written guarantee! 11 year Nationwide Company Now Hiring! Easy work sending out our simple one page brochure! Free postage, supplies. Free information. Call now! 800-242-0363 ext. 4200.

ALL CASH CANDY ROUTE. Do you earn $800 in a day? Your own local candy route. Includes 30 machines and candy. All for $9,995. 800-814-6077.

$990-$2,320 WEEKLY POSSIBLE! !!Starting Next Week!! Mailing brochures from home. Easy. Genuine opportunity! 100% SATISFACTION GUARANTEED. Call now! 800-899-3356. 24 hrs. Innovative Publishing. From $59.

Looking for a Business that has excellent income potential, great products and company support? Investment $10,000. Call Dog Guard. 800-865-0495 or www.dogguard.com.

Are you making $1,710 per week? All cash routes with prime locations available now! Under $9,000 investment required. Call Toll Free (24-7) 800-963-2654.

AMERICA'S HOTTEST OPPORTUNITY -- Own your Own!! 199Jewelry.com; themailboxstore.com; discountpartyworld.com; and dollarstoreservices.com; from $45,980. 800-518-3064. USA's Largest Developer.

ELDER CARE

ELIZABETH COONEY PERSONNEL AGENCY, THE NURSING CARE SPECIALISTS SINCE 1957. RNs, LPNs, CNAs, AIDES, COMPANIONS, HOME HEALTH CARE. PRIVATE DUTY. HOURLY/LIVE-IN. 24-HOUR SERVICE. LICENSED & BONDED. 410-323-1700. CALL NOW FOR CARE.

EMPLOYMENT

SALES $40,000 TO $150,000 yrly. Up to $3,000 Signing Bonus! No cold calling. Benefits, retirement, management opportunities. Mr. Holland 443-394-3830 or toll free 866-229-8447.

EQUIPMENT FOR SALE

SAWMILLS - $2,695.00. LumberMate-2000 & LumberLite-24. Norwood Industries also manufactures utility ATV attachments, log skidders, portable board edgers and forestry equipment. www.norwoodindustries.com. Free Information: 800-578-1363 x300N.

FINANCIAL SERVICES

Cash For Structured Settlement, Annuity Payments. It's your money! Get cash now when you need it most! Oldest, best in the business. Settlement Purchasers. 877-Money-Me.

Up to $1,000 OVERNIGHT in your bank account. No credit check. www.quickcashusa.net. Call now for fast friendly help: 888-272-1531. Confidential loan rep awaiting your call.

$$CASH$$ Cash now for structured settlements, annuities and insurance payouts. 800-794-7310. JG Wentworth... JG WENTWORTH MEANS CASH NOW FOR STRUCTURED SETTLEMENTS

FORECLOSURE WORRIES? BEHIND? Lender not cooperating? Team of proven experts will help save your home. Fast Guaranteed. $395 to start. Amazing results: www.DEBTBUG.com. 888-272-3328.

HELP WANTED

SECRET SHOPPERS NEEDED for store evaluations. Get paid to shop local stores, restaurants & theaters. Training provided, flexible hours. Email required. Fee required. 800-585-9024 ext. 6234.

HELP WANTED-DRIVERS

RAISES, RAISES, RAISES! With 3 mos exp, start at 34 cpm & increase to 37 cpm in just 6 mos! Eligible for monthly bonuses day one - earn extra 2 cpm for every mile! Strong Freight, no NYC, new Freightliners, full benefits, plus 4 days off over 14. 877-452-5627 EOE. Class-A. Exp. Req.

Driver & Owner Operator: REGIONAL. Baltimore/North Delaware $2000 Sign On. CDL/A tanker, 1 year OTR. H.R. Ewell. Terminal in Baltimore, MD & New Castle, DE. 800-233-0161 x253.

Drivers - CDL in 16 DAYS! Accepting Trainees with No Money Down plus Financing Available! Tuition Reimbursement Available and Job Placement Assistance. 800-883-0171 ext. A-15.

DRIVER: $900-$1,100 WEEKLY! Loaded & Empty Miles Paid, Short Hauls, Flexible Home Time, Quarterly Bonuses, Comprehensive Benefit Package. Dedicated to Excellence. Devoted to Drivers. Requires Class-A CDL. EOE. Call Smith Transport at 888-GO-SMITH or visit our website at www.smithtransport.com.

HEARTLAND'S GREEN MILES Program can mean $8,000/year more for drivers! On TOP of the BEST PAY in the industry! How big was your raise this year? Heartland Express. 866-282-5861 www.heartlandexpress.com.

Driver: NOW EARN MORE! Increase in Pay Package, Contractors & Company Needed. Flatbed, Refrigerated, Tanker. Over-the-Road. Some Regional. Commercial Driver's License Training. 800-771-6318. www.primeinc.com.

HOME IMPROVEMENT

HAS YOUR BUILDING SHIFTED? Structural repairs of barns, houses, garages. Call Woodford Bros., Inc. for straightening, leveling, foundation and wood frame repairs. 1-800-OLD-BARN. www.1-800-OLD-BARN.com. MHIC#05-121561

HOMES FOR RENT

NO RENT! $0 down homes! Gov't & Bank foreclosures! No credit O.K. $0 to low down! For listings Now! 800-501-1777 ext. 2093.

HOMES FOR SALE

FORECLOSED GOVT HOMES $0 or low down! Tax repos and bankruptcies! No credit O.K. $0 to low down. For listings: 800-501-1777 ext. 2099.

LAND FOR SALE

10,000 Acre Public Land. 30 mile views. 20 acres, $129,900. RARE! Directly adjoins 10,000 acre wildlife management area. Hike, hunt, camp - all in your back yard! Low rate long term financing. Call now 877-777-4837.

2,900' ELEVATION! 360° Extreme 50 mile mountaintop views! 20 acres - $159,900. Nothing else will compare to this mtn top. Dramatic sunrises, sunsets! New financing. Call now 800-888-1262.

ASHTON WOODS Land Bargain! 35 acres - $94,900. Only One! 4 lane highway access. Meadows, hardwoods, pines, streams! Great trails throughout! Special financing. Call owner direct. 800-888-1262.

BUY 20 TO 100 ACRES IN WV MOUNTAINS. ENJOY 10,000 ACRES FOR FREE! www.landinwv.com.

Coastal Carolina BUY NOW, BUILD WHEN YOU'RE READY. Winding River Plantation offers the best in coastal living with unparalleled amenities: private ocean-front beach clubhouse, riverhouse with marina, pools, tennis courts, walking/biking trails, 27-hole Fred Couples signature Carolina National Golf Course. Between Wilmington, NC & Myrtle Beach, SC. "Priced to Sell" homesites from the $30,000's. Homes also available. Stacks Realty, Inc. 800-711-5263 www.stacksrealestate.com.

WV near DEEP CREEK LAKE 4 acres $24,500. Utilities with public water. www.landservice.com 800-898-6139 A.L.S.

LAND/ACREAGE

FREE ADVERTISING! Revive your business by advertising in 123 newspapers across Maryland, Delaware and DC with just one phone call. Reach an audience of over 4.6 million newspaper readers and GET ONE FREE AD when you buy four (conditions apply). A 25 word ad is only $400 per week. The widest coverage at the lowest price! Call Stephanie Wilder at MDDC Press Service at 410-721-5115 or visit our web site at www.mddcpress.com.

Abandoned Farm
20.5 acres
1 ac spring-fed pond,
massive hardwoods.
Only one! $179,900.
Call 800-316-9821.
www.echostoneproperties.com

25 AC
$82,500
ONLY ONE!
Views, hardwoods, easy access.
Call 800-316-9821.
www.echostoneproperties.com

MISSION LAKE
PRE-CONSTRUCTION SALE
ONE DAY ONLY!!
SAVE UP TO $5,000
Saturday, October 30, 2004
(Rain Date: Sunday, October 31)
20 minutes from Leesburg, VA
200 acre private park
Borders Appalachian Trail
and state forest.
Your own private lake.
Starting at $79,900.
Call for reservation
Showings at 8 a.m. * 10 a.m. * 2 p.m.
800-524-3064
www.americanacreage.com.

MEDICAL SUPPLIES

ABSOLUTELY NO COST TO YOU!! BRAND NEW POWER WHEELCHAIRS AND SCOOTERS. CALL TOLL FREE 800-843-9199 24 HOURS A DAY TO SEE IF YOU QUALIFY.

MISCELLANEOUS

FREE 4-ROOM DIRECTV SYSTEM includes installation. 4 mo. FREE programming with NFL Sunday Ticket subscription. Over 205 channels! Limited time offer. S&H, restrictions, apply. 800-976-4229.

DIRECTV FREE 3 ROOMS. System installed & delivered free. Say goodbye to cable forever. Access over 225 channels. Call 800-694-8644. www.dtv2day.com.

MORTGAGES

Aggressive Rehab Mortgages 100% Investor Financing 100% Stated Owner Occupied Financing All credit. Commercial Loans. We have it all. Sunset Mortgage Company. 866-718-2004 www.sunsetmortgagebank.com

REAL ESTATE

A Dream Home! Mountain log lodge. 25 Acres - $649,900. New 4 lane highway access. Gorgeous, authentic 4000 sq ft log home. Spectacular high elevation, wooded ridgetop setting. Long range mountain views. Wraparound decking, 6 bed, 2 large rec rooms, fireplace, much more! 5 minutes to major river & new WV ski resort. Call owner 800-888-1262.

REAL ESTATE AUCTION

REAL ESTATE AUCTION - North Dakota. 12-2-04. B&B/Hunting Lodge, Pheasant/Deer hunter's paradise. Indoor swimming pool, +/-746 acres w/CRP income. Rick: 406-485-2548, www.montanalandauctions.com.

TAX SERVICES

IRS TAX DEBT KEEPING YOU AWAKE? Local CPA firm resolves all Federal and State tax problems for individuals and businesses. US Tax Resolutions, P.A. 877-477-1108.

VACATION PROPERTY

Dreaming of moving to the Carolina Mtns? Beautifully wooded golf front & view homesites on mtn golf course. No time limit to build. Low down, excellent financing. Call 866-334-3253 x707 or visit www.cherokeevalleysc.com.

WANTED TO BUY

ANTIQUES WANTED. CYR AUCTION GALLERY OF NEW ENGLAND. PURCHASE OR CONSIGNMENT, SINGLE ITEMS OR COMPLETE ESTATES. ARTWORKS, ORIENTALIA, FURNITURE, CERAMICS, SILVER, ADVERTISING, NATIVE AMERICAN, FOLK ART, SCULPTURES, JEWELRY; STAMPS, COINS. TOP$ PAID. 800-370-9164 OR 410-267-1422.

WATERFRONT PROPERTIES

End-of-Season LAKEFRONT SALE! Saturday November 6th only 1 to 3 acre lake access from $29,900. Lakefront from $99,900 *FREE CLOSING COSTS* Heron Point a spectacular DEEP waterfront community on beautiful, pristine Leesville Lake in VA. 1 to 3 acres, stately pines & hardwoods, pretty views in mountain lake setting. Paved roads, street lights, u/g utilities, pavilion, swimming pool. Lowest financing in years! Must see, call 877-280-5263 x800. TLC Realty heronpointeva.com. *restrictions apply.

The Maryland-Delaware-D.C. (MDDC) Classified Ad Network currently has 81 participating newspapers in its network - a circulation of over 1.4 million. To learn more about advertising with the MDDC, call *The Republican* at 301-334-3963.

FOR RENT

FOR RENT – Apt. in Mtn. Lake Park. Kitchen, LR, dining rm, 2 BR, 1 BA, util. rm. Heat & water included. Adults only. Ref. & deposit. 301-746-8120. 35-5.

FOR RENT – One BR apartment 10 minutes from Deep Creek Lake. Rent includes electric, heat, water, septic, cable, lawn care, snow removal for $475 a month. Call after 6 p.m. 301-334-8454. 35-1.

FOR RENT – 3 BR apartment in McHenry, close to Garrett College. $425/monthly. One-year lease, sec. dep. & ref. required. No pets. 301-387-6976 weekdays. 35-5.

FOR RENT

FOR RENT – Apartments in Garrett & Allegany counties. Call for availability. Sec. dep. & ref. required. 301-895-3250. 34-5.

FOR RENT – Luxurious 2 BR apartment with loft. AC & complete security. Downtown Oakland, $500/mo. plus utilities. 301-334-3826. 34-5.

FOR RENT – 2 BR apt., close to town, AC, mostly furnished. No pets! $450/mo. + utilities. 301-334-1567. 33-4.

FOR RENT – Brick house; 3 BR, 2½ BA. Grantsville area, close to I-68, easy access. 301-895-3751 daytime, 301-895-5305 evening. 33-4.

FOR RENT

FOR RENT – Apartment in Salisbury, Pa.; 2 BR, second-floor. No pets. $350 plus util.; sec. dep. & ref. required. 814-662-2771, 814-442-4430. 34-2.

FOR RENT – Small country house; totally furnished. No children or pets. References required. 301-334-9598. 34-3.

FOR RENT – One or two BR apartment, nonsmokers. One BR, $300; two BR, $350. 301-533-0357. 34-2.

ROOM FOR RENT – Includes cooking, laundry, diet meals. Must love pets. I have 4 dogs & 2 cats. No transportation. Call Georgia Weimer, 301-387-4783, before 5 p.m. 34-2.

FOR RENT – Mobile home on Old Morgantown Rd. West, Friendsville. 301-746-5480. 34-5.

FOR RENT – 3 BR apartment in Deer Park. Must be Section 8 approved. No pets. 301-387-6976 weekdays. 31-5.

FOR RENT – 1 BR unfurnished apartment in Grantsville. No pets. Sec. dep. required. Call morning or evening at 301-895-5571. 32-5.

FOR RENT – 4 BR unfurnished house in Oakland. Application & sec. dep. required. Call 301-334-4642 after 6 p.m. for details; ask for Ann. 32-4.

FOR RENT

FOR RENT – Two 2 BR apartments close to downtown Oakland. No smoking, kids or pets. Garage, washer/dryer hookup. Sec. dep. & ref. required. $475 & $450, heat included. Call 304-478-2899 after 6:30 p.m. 32-6.

FOR RENT

FOR RENT – 1 BR & 2 BR duplex, Swanton-Green Glade area, great view, pool, lake privileges, quiet neighborhood. No pets. Lease, security & references. $325/$425 month. Call 301-387-6276. 33-4.

CHILD CARE

Love, Patience, & Guidance - given to children in a Safe, Clean & Secure environment.

"Grow With Us"

IN-HOME DAYCARE

OPEN YEAR-ROUND!

LARGE OUTDOOR PLAY AREA!

License No. 11129106

25-4t **Please call: Roxie Eyler, Parent/Owner**

301-387-8189 (Home) or 301-501-8189 (Cell)

CHILD CARE

COMMERCIAL PROP.

COMMERCIAL PROP.

3-tf

FOR SALE

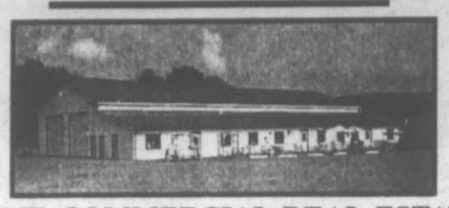

PRIME COMMERCIAL REAL ESTATE

2.93 ac, 450 ft. of 219 road frontage, 9,648 sq. ft. bldg.

29940 Garrett Hwy., Accident, MD 21520

Just 5 min. from Deep Creek Lake, Maryland

For Price & Info. Call: 301-746-8515 or 301-616-8514, ask For Rick

LIVESTOCK

FOR SALE – 18-month-old stallion paint colt, $500. Call 334-3103 (day), 387-4313 (night). 34-2.

FARM ITEMS

FOR SALE – New Idea one-row corn picker, average cond., $800. 301-746-8588.

FOR SALE – Ear corn. 304-735-5710. 35-2.

FOR SALE – Post driver, 3 pt. hitch, $450. 471 Detroit diesel power unit for sawmill. Call 301-387-9329. 35-2.

FOR SALE – New & used snowblowers, 4 ft. thru 8 ft. Also, Pronovost 98" HD for commercial use. Schrock Farm Equipment, Oakland, Md. Ph. 301-334-9060. 35-2.

FOR SALE – Hayrath hay & grain elevator, 32' with transport wheels, good working cond., asking $475. 1120 John Deere tractor, 53 hp, good heated cab, good tires, wide front end, asking $5500. John Ledden, 304-789-2814.

FOR SALE – 1986 Hillsboro 7x20 steel gooseneck stock trailer. Garage kept; good tires, floor; working brakes, lights. $1100. 301-463-2599. 35-2.

FOR SALE – Ear corn. 301-334-8766. 35-5.

FOR SALE – (5) new 5' King Kutter brush hogs; 16' new trailer with 4-wheel brakes, G.W. 9000 lbs.; 3000 Ford diesel tractor; 6 front wheel weights. 301-746-8116. 34-2.

FOR SALE – Good mixed first cutting hay. Approximately 80% timothy, 20% alfalfa. Never rained on. Phone 301-334-4690. 34-3.

FOR SALE – Ear corn. 301-334-8737. 34-3.

FOR SALE – Hay, Accident area. 301-895-3125.

FOR SALE – Ford 3000 tractor w/cab, 6' snowblower, 7' blade, chains. 1-301-387-4809. 33-3.

FOR SALE – Ford 5' brush hog, $400; Ford 6' 930B finish mower, like new, $1600; 6' front angle blade, $1600. 304-789-2533. 33-3.

FOR SALE – Good hay & mulch hay. Eglon, W.Va. 301-729-1854. 33-5.

FOR SALE – Hay. 301-387-5723. 32-5.

FOR SALE – New Holland 256 side delivery hay rake, good working cond., $1600. 304-789-2735, leave message. 32-5.

FOR SALE – Used tractors. 301-746-8116. 32-5.

FOR SALE – Stoltzfus fertilizer & lime spreaders, www.kneppers.net, 814-483-0108. 32-4.

FOR SALE – Hay; regular & round bales. 301-334-8776. 31-5.

HAULING & SPREADING – Greer lime. 304-735-3352. 3-38.

FOR RENT

GUARDIAN APARTMENTS, located in Friendsville, Maryland, is a 26-unit apartment complex comprised of one-, two-, and three-bedroom units. The Guardian Apartments are federally regulated and government regulations apply. Rental Assistance is available with monthly rent based on 30% of total family adjusted income. Some units are specifically designed for handicap accessibility.

For an application call

1-800-774-6540, ext. #3

or TDD **#1-800-735-2258**.

35-2t

Rent LAKEFRONT BEFORE You Buy!

Small groups acceptable.

3 BR, 2 BA house. Dock slip included. Fully furnished. Hot tub. Wisp views. Walk to restaurants and bars.

2 BR cottage. Fully furnished. Dock slip included. Convenient to McHenry and ski slopes.

301-387-4757

32-4t

FOR RENT

Location! Location! Location!

Deep Creek Lake - 4 BR, 3 BA chalet. FP, WD, large deck, garage, boat slip. 150 feet to lake. Convenient location. US 219 Bridge - Rock Lodge Rd. No pets. $1,200/mo. annual + util.

304-842-2515

34-3t (1343)

Apartments For Rent

2 BR apartment on Garrett Highway, near Sand Flat Road. Available immediately. $450/mo. + security dep. Tenant pays utilities.

3 BR apartment on Garrett Highway, near Sand Flat Road. Available immediately. $450/mo. + security dep. Tenant pays utilities.

Call 301-746-8577

35-2t

FOR RENT

• Large 2 BR, 2 BA, 2 living area **Laurel Brook town home** unit. **$800/mo. + util.**

• 2 BR, 1 BA home in **Oakland area. $450/mo. + util.**

• Cozy, furnished 3 BR, 2 BA **chalet-style home** w/lake access, possible dock slip rental. **$1,000/mo. + util.**

Please call **Coldwell Banker Deep Creek Realty** for a showing appt.

301-387-6187

1-800-769-5300

34-2t (#93)

BUSINESS OPP.

BUSINESS OPP.

Business For Sale

Oakland, MD

Established catalog sales ~ 15+ yrs.

Great second income opportunity

Contact Larry or Annie Steyer

301-334-3884

33-3t

MODULAR HOMES

MODULAR HOMES

Custom Floor Plans to meet every taste and budget

Highest Quality Standard

10 Year Warranty

The best in modular construction

HUMBERSON HOMES INC.

Quality homes since 1976

Rt. 219, Humberson Center, McHenry, MD 21541 **301-387-6976**

www.humberson.com

MHBR #305

COMMERCIAL PROP.

12-tf

Commercial Building & Land

FOR LEASE

At intersection of Rts. 42 & 219

2,400 sq. ft. of open area w/two 12' overhead doors. Heated building w/plenty of parking or outside storage.

301-387-6501

FOR RENT – Office building, Grantsville area, business or combination business/apartment, paved parking. 301-895-3751, evenings 301-895-5305. 33-4.

FOR RENT – 2 offices overlooking Deep Creek Lake: $750 & $950 per month. Call for details, 301-387-9198. 33-5.

LOTS & ACREAGE

FOR SALE – Buildable lot, cleared, 0.28 acre (100x120), utilities for hook-up. 1 block to Broadford Park. 804 A St., Mtn. Lake Park. Call 301-746-4959. 34-4.

WANTED

Wanted to buy

WILD GINSENG

301-739-4061

32-3t

WANTED TO RENT – At least 3 BR house or mobile home in Grant or southern Garrett County area. Must allow pets. 304-788-2147.

WANTED – Nonsmoking mature female companion for my 76-year-old mother, who no longer wishes to live alone. Free room & privileges in nice house in country setting near Deep Creek. No pets. Serious inquiries only. Call 301-788-2662. 35-1.

WANTED – Live-in for the care of an elderly couple in the Gormania area which would include light housekeeping. If interested, please call 304-693-7721. 34-2.

WANTED – Old gasoline hit & miss engine, any condition considered. Please call 301-676-2478. 33-8.

WANTED – Junk cars & trucks for free or very reasonable price. 301-746-5045.

FOR RENT

Grantsville Shopping Plaza

— 1,200 sq. ft. & 600 sq. ft. —

443-297-9016

FOR RENT – Office space. 768 sq. ft. Mosser Rd., McHenry. $375/mo., includes utilities. Storage also available. 301-387-7160. 35-5.

FOR RENT – Office space in Terra Alta. 304-789-6954. 35-5.

FOR RENT – Office space. 1056 sq. ft. office building located 2 miles north of Oakland on Rt. 219. $600/month plus utilities, paved parking, lawn care & snow removal. Call 301-387-3293. 35-5.

FOR SALE – 6000 SF, 3-story frame building in Gormania, W.Va. Antiques & furniture stripping tanks included. Call Rodger Ware at 304-613-1208 or 304-478-1030. 34-3.

FOR RENT – Office space. 2016 sq. ft. prime office space located 2 miles north of Oakland on Rt. 219. Rental includes utilities (except telephone), paved parking, lawn care & snow removal. Call 301-387-9203 and ask for Cosette Harman.

LAWN/GARDEN

FOR SALE – 2003 John Deere tractor mod. 4010, 18½ hp diesel engine, 4WD, hydrostatic transmission, mid & rear PTO, 3-point hitch, 410 loader, 54" mid mount mower deck, turf tires, 80 hrs.; $12,500 or best offer. 301-616-2648. 32-4.

PERSONAL

ADOPTION – Loving parents with one son seek to adopt infant. Legal & medical expenses paid. Call Paul & Leslie, 1-877-267-1006 or hope2adoptone@aol.com. 32-8.

INSURANCE

ERIE INSURANCE GROUP

KIGHT'S INSURANCE

110 S. Second St. Oakland, MD (301) 334-3968

REAL ESTATE

FOR SALE – House on 2 acres with one BR rental house on Sang Run Rd., 3 miles from Wisp. Call for information, 301-387-5729 or cell 301-616-5729. 33-5.

FOR SALE – 4 BR, 3 BA split level home on 1 acre on Turkey Neck Road. Interior & exterior completely remodeled. Gas fireplaces, central a/c, covered porch, hardwoods, carpet, ceramic tile, garden tub, custom oak cabinets, 2-car attached garage, storage shed & sport court. A must see! $199,500. 301-359-0881. 33-4.

FOR SALE – 3700 sq. ft. 2-story, 3 BR, cedar sided farmhouse with attached 2-car garage, family room with cathedral ceiling. Also, 28x40 service garage on wooded 2¼ acres with a stream running through. Many other features. Open house Oct. 9 & Oct. 16, 9 a.m.-5 p.m. Located ¼ mile south of Oakland. Take right past Sears building, second house on right. For information, call 301-334-4884. 32-4.

FOR SALE – Level lake access building lot with dock slip. 301-501-8123. 32-5.

REAL ESTATE

FOR SALE – Lakefront real estate: Smith Mountain Lake, Va. Exceptional homes & home sites on 500-mile shoreline. Duff Eckstein, realtor, 540-297-4027 (h), smlduff@aol.com. 34-5.

WANTED – One- to ten-acre lot near or about New Germany/Savage River State Forest. Would consider older home/cabin on property. Call Chris Rose, 1-800-677-7887, ext. 327. 33-5.

FOR SALE – Or lease purchase. 3-level condo at Laurel Brook. Lovely 3 BR, 3 BA unit in back row, wooded & private. Furnished or unfurnished. Fireplace, skylights, new roof, deck, patio & more. Appraisal available. Call 301-501-0112, owner/agent. 35-4.

FOR SALE – 1973 improved mobile on 0.61 acre (26,571 sq. ft.) with 11x27 addition. Vinyl siding, improved throughout, good water pressure. Large kitchen, DR, LR, BR, BA & laundry room & small BR. 1 block to Broadford Park. $75,000. 1104 Pittsburgh Ave., Mtn. Lake Park. Call 301-746-4959. 34-4.

PMS

PROPERTY MANAGEMENT SERVICES

Bus: 301-387-5976

Fax: 301-387-2098

23789 Garrett Hwy., Ste. 6, McHenry, MD 21541

FOR RENT

North Glade Rd., Swanton - 3 BR ranch, finished basement, on 3 acres. $950/mo. + util.

Waterfront Greens - 6 BR, 5.5 BA, lake access, golf course. $2,500/mo. + util.

3 Mosser Rd., McHenry - Furnished 1 BR townhouse. $495/mo. + util.

Ridge Rd., Swanton - 3 BR, 1 BA, fireplace, storage shed. $595/mo. + util.

Monte Vista Rd., Oakland - 4 BR farm house, garage and outside building. $950/mo. + util.

See other offerings at: www.janbernard.com

REAL ESTATE

REAL ESTATE

LONG & FOSTER REAL ESTATE, INC.

To speak with an agent about an offering, call

BOB ORR

301-616-0621

800-279-4680

Website: www.westernmarylandproperty.com

LOOK, HUNTERS!!!

Code		
1982	**100 ACRES with hunting cabins!** Tons of wooded privacy, wildlife all around you! Well, septic, electric. NEW LISTING priced here, this one won't last!	$285,000
1096	**Yough Mtn. Resort Double Lot**. Surround yourself with many acres of State Land!	$4,000
1319	**3 minutes from State Land!** Electric, Perk, ready for your cabin!	$19,900
8677	**Hunters Cabin!** Woodstove in place, 5 minutes from Savage River State Forest	$26,900
3543	**8 miles from Deep Creek Lake**. Unrestricted and private 4 acres surrounded by farms	$35,000
3536	**Boiling Springs and year-round Stream**, tons of wildlife, Potomac S.F.	$45,000
1095	**35 Acres, 2 ponds,** Unrestricted	$79,800
8675	**118 acres** with Savage River	$399,000
8610	**120 acres, Near I-68**. Fields, woods, ponds. Ideal homesite with hunting options.	$420,000

FOR AUTOMATED RECORDED INFO ON A PROPERTY, PLEASE DIAL 1-877-INFOLINE (463-6546) and enter the 4-digit code number

REAL ESTATE

New Homes Are Landing at

D&D HOMES

COLONY MODULAR & MANUFACTURED HOMES

NEW Cape Cod 28x56 ----- $69,900
28x68 Mod. 7/12 Roof -- $69,900
NEW 28x64 3 BR & porch - $64,900
28x80 4/5 BR, Ldd ------- $62,700
NEW Stepdown 28x60 -- $59,900
NEW 28x56 ------------- $49,900

Financing Available!

D&D HOMES

located at D&D Motors Rt. 36, Barton, MD 301-359-9621

14-tf www.dd-homes.com

Try our Want Ads. They Pay.

REAL ESTATE

The Republican

"We are pledged to the letter and spirit of U.S. policy for the achievement of equal housing opportunity throughout the Nation. We encourage and support an affirmative advertising and marketing program in which there are no barriers to obtaining housing because of race, color, religion, sex, or national origin."

(#10117) 10/21-28 (2)

HOUSE FOR SALE (by Estate)

$180,000

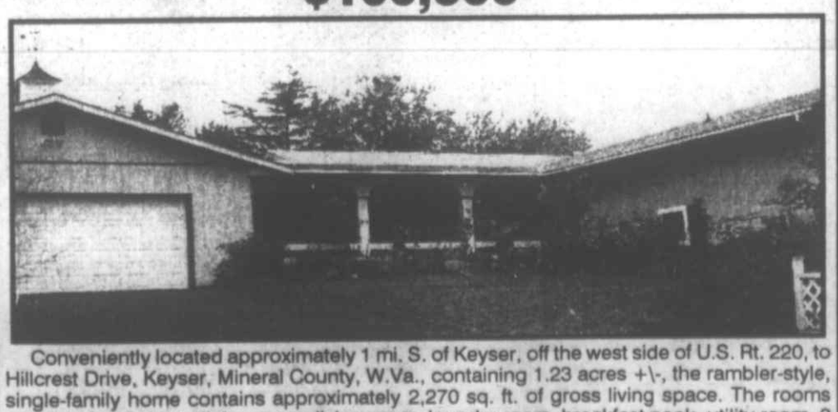

Conveniently located approximately 1 mi. S. of Keyser, off the west side of U.S. Rt. 220, to Hillcrest Drive, Keyser, Mineral County, W.Va., containing 1.23 acres +\-, the rambler-style, single-family home contains approximately 2,270 sq. ft. of gross living space. The rooms consist of a kitchen, dining room, living room, laundry room, breakfast nook, utility room, 2 bedrooms, 2 bathrooms, family room, recreation room, sunroom, and finished basement, with a 2-car attached garage. Amenities include a fireplace, multiple water features, central air conditioning, spiral staircase, dishwasher, garbage disposal, garden window in kitchen, patio, wraparound deck, storage buildings, gazebo, greenhouse, and macadam-surfaced private driveway. The property also has a 24'x24' finished workshop complete with heating and air conditioning.

For additional information or to schedule an appointment to view the property, please contact the Law Office of Barr Sites & Cissel at 304-788-3341. Jack C. Barr, Executor.

INSURANCE

We've got you covered.

We're there when you need us. Offering individual solutions to help customize your policy.

David W. Hansford, LUTCF

Shillito/Hansford
513 East Oak St
Oakland, MD 21550
hansfod@nationwide.com
301-334-3999

Nationwide® Insurance & Financial Services

Nationwide Is On Your Side®

Life insurance underwritten by Nationwide Life Insurance Company. Nationwide Mutual Insurance Company and Affiliated Companies. Home Office: Columbus, OH 43215-2220.

FREE WOOD SKIDS

(when available)

The Republican

108 S. Second St. 301-334-3963

INSURANCE

Hershberger Insurance

301-895-5161 • 301-746-8562

Your insurance needs are our specialty

You take care of your farm & we'll take care of your insurance—protecting your farm, family, and retirement.

Nobody cares as much about Garrett County farm families as we do.

Hershberger Insurance Agency
141 Main St.
Grantsville, MD 21536

Call Hershberger Insurance Agency TODAY!

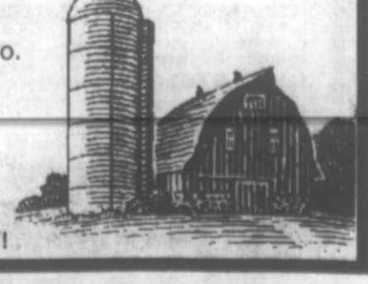

8-tf

FOR SALE

- Bale wagons
- Round & large square bale carriers
- Feeder Wagons
- Bale Feeders

Buck Hill Farm
1254 Legeer Rd.
Bittinger, Md.
301-245-4617

SATELLITE/TV

DIRECTV. dish NETWORK

UP TO 3 ROOMS FREE!

GET YOUR LOCAL CHANNELS NOW!

HIGHPOINT ELECTRONICS

"18 YEARS OF SATELLITE EXPERIENCE"

SALISBURY, PA 15558

814-662-2424 800-294-8929

Check out the details at highpointelectronics.com

SATELLITE/TV

DIRECTV. dish NETWORK

UP TO 3 ROOMS FREE!

GET YOUR LOCAL CHANNELS NOW!

HIGHPOINT ELECTRONICS

"18 YEARS OF SATELLITE EXPERIENCE"

SALISBURY, PA 15558

814-662-2424 800-294-8929

Check out the details at highpointelectronics.com

BUILDING SUPPLIES

Custom Engineered STEEL BUILDINGS

LIMITED TIME!

Factory participation discounts on commercial/multi-purpose and utility buildings.

Turn-Key & Package Deals

R.T. Contracting LLC

301-746-5778

POXY COAT II™

PROTECTIVE COATING WITH 10-YR. GUARANTEE

8 Beautiful Colors!

Plus sealer & clear.

Use on wood, metal, masonry, fiberglass.

3 Times the Coverage of Other Coatings

EXTERIOR - INTERIOR

15% Discount on Orders Placed by Nov. 15!

Authorized Dealer:

R.T. Contracting LLC

32-tf **301-746-5778**

FUELS

24-tf **Wholesale FIREWOOD**

Any Size, Any Amount, Any Length

Wrapped bundles or dump truck load

Sunday deliveries

301-334-2591
301-334-4744
301-334-0971

FOR SALE – Firewood, $100 per load – load is 1¼ cord. Delivered & dumped. 301-245-4193. 35-4.

FOR SALE – Firewood, split, mixed hardwood. All locust upon request. 304-735-3708. 35-3.

FOR SALE – Firewood. Call 240-321-0658. 34-5.

FOR SALE – Firewood. 301-334-2831. 34-10.

Visit *The Republican* Website at www.therepublicannews.com

PLUMBING & HEATING

Coal • Gas • Oil • Wood

Your #1 Source For Wood Heat!

New unique coal & wood grate. Makes 85% less smoke than others and burns less wood!

HeatSource1 Stainless Steel Wood Furnace

Jacobs Outdoor Furnace
183 Critchfield Rd.
Somerset, PA 15501
814-445-2336 31-tf

15-tf

PHONE: 301-245-4778
FAX: 301-245-4779

DIEHLMANN
Plumbing & Heating, LLC

24-HOUR SERVICE
20 YEARS' EXPERIENCE
MASTER #30154

STEVE DIEHLMANN
1668 LEGEER ROAD
BITTINGER, MD 21522

SERVICES

WILL DO – Stained & clear finishes on interior doors, trim, hand rails, etc. 301-746-8850. 35-3.

WILL DO – Painting: interior & exterior. Also, pressure washing & cleaning service, spring & general cleaning. Quality work. Call James, 301-533-0148. 35-5.

YARD WORK – Cleaning yards, raking leaves, plowing driveways. 301-616-5719. 34-4.

L & M MASONRY– Rock, block, brick. 301-334-8471. 33-5.

SKID STEER SERVICES – Backfilling, spreading topsoil and stone, driveways, snow removal, light grading. Call Rick, 301-387-8348 or 301-616-1050. 34-5.

SERVICES

WILL DO – Masonry small repairs; rock, block, brick, small jobs. Evenings & weekends. 301-334-8471. 33-5.

SEAMSTRESS SERVICES – Hems, alterations, new items, drapes, curtains, etc. Call Karen at 301-334-4498. 33-5.

SERVICES – Masonry work wanted. Do basements, foundations, pour floors, flues, fireplaces. Do all kinds of block, brick, stone & concrete jobs. Call Butler Masonry, 301-387-5669. 33-5.

PAINTING – Interior, exterior, residential, commercial. Competitive prices, free estimates. Small jobs welcome; insured. 301-387-8545. 32-5.

Hart Electrical CO.

111 Lower White Oak Road, Swanton, MD 21561

Proud Sponsors of The International Wolf Center, Ely, MN

301-533-0558 • 301-616-1977 • 301-334-7326 (emerg.)

Specials on Electrical UP-GRADES & DE-ICING Products.

Stop the FREEZE BEFORE IT STOPS YOU!

"You won't blow a fuse when you see our prices!"

35-2tpd **Bucket Truck Services Available, Also!**

"For your complete excavating needs."

FRANK'S EXCAVATING PLUS

Frank A. Kope - Owner
Oakland, MD

301-616-7988
301-387-2770

FOUNDATIONS
SEPTIC SYSTEMS - NEW & REPAIRS
UNDERGROUND UTILITIES

LOT CLEARING
PERC. TEST
DRIVEWAY & ROAD BUILDING

RESIDENTIAL & COMMERCIAL SNOW REMOVAL

FREE ESTIMATES

35-2t

SERVICES

CLEANUP WORK – Leaves & branches, pressure washing decks & walks. Cell 301-616-9905; home 301-334-9054. Ask for Joe. 31-8.

SERVICES – We do it all: stone, concrete, decks; fix & new projects as well. 301-689-9304. Custom bricklayers & builders. Only top quality work. 31-5.

One Call Does It All!

SCRUBBING BUBBLES Cleaning Service

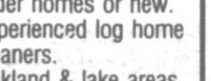

301-334-9242

General cleaning, lawn maintenance, pressure washing, snow plowing, firewood

FREE estimate. Call today!

Commercial & Residential

Pick - Nick Lawn Service

Owner/Operator
Nicholas Pickrel
1886 Mosser Rd.
McHenry, MD 21541
301-387-4182
301-501-1818

WANT QUALITY CLEANING DONE?

We're the best!

★ Older homes or new.
★ Experienced log home cleaners.
★ Oakland & lake areas.
★ We do a great job for businesses, too!
★ Insured.

Kela's Cleaning Service

24-tf **301-533-0098**

SERVICES

EQUIPMENT – For rent: day, week, month. Call from 7:30-5, Mon.-Fri., 301-387-2531. 31-5.

GENERAL HAULING – Auto, farm, construction, etc. Local/long distance. No job too small. To 8000 lbs. 301-334-9568, 301-501-2382. 33-4.

Residential and Commercial Window Cleaning

Schedule Your Appointment Now!

CRYSTAL CLEAR SERVICES OF WEST VIRGINIA, INC.

304-788-2119

14-nov.

17-tf

CANVAS CREATIONS

• Boat Covers
• Awnings, etc.

Anything Canvas

301-387-4192

CARROLL HARVEY CONTRACTING

MHIC #77327 • FREE ESTIMATES

NOW ACCEPTING FALL/WINTER PROJECTS

• Remodeling
• Doors & Windows
• Basement Finish
• Interior Painting
• Drywall • Laminate Floors
• Bathrooms
• Kitchens (including quality custom-built cabinetry)

301-334-6156

CHARLIE'S MAINTENANCE 9-EOW

Commercial & Residential

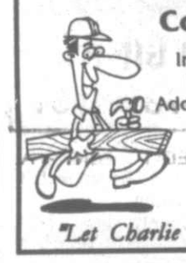

Interior/Exterior Painting • Lawn Care & Landscaping • Cleanup • Remodeling
Additions/Decks • Plumbing • Home Siding

NO JOB TOO SMALL!

301-334-9776

MHIC# 45672 • Insured

"Let Charlie do the job so you don't have to."

29-tf

PEEK-A-BOO FENCING

Farm & Residential
Fence Repair & Maintenance
Installation Of All Types
Specializing in Split Rail, Picket, & Board Fence
Family Owned & Operated

301-387-5644

ON CALL SNOW REMOVAL

Book NOW for Spring - Save 10%

SERVICES

SERVICES – Would you like a helping hand or just need someone to do your odd jobs for you? Reasonable rates. Call Darrell at 301-334-4678; if no answer, leave message. 33-4.

SNOW REMOVAL

Commercial • Residential

✲ GRANTSVILLE
✲ SPRINGS
✲ SALISBURY

By the Visit & Seasonal Rates

Insured & Experienced (6574)

814-662-4404

Crystal Romesburg Cleaning Service

301-334-2673 • 301-334-1780 (fax)

Email: **crystalromesburgcleaning@yahoo.com**

RESIDENTIAL • OFFICE • VACATION RENTALS

35-2tpd Call for an appointment or consultation

Ken's Carpet Corral

Ken McConnell, Jr. 301-387-2127
Ken McConnell III 301-334-2982

Sales • Installations • Restorations

LAWN CARE

• Landscaping • Topsoil • Seeding

Mowing • Trimming • Mulching • Leaf & Yard Cleanup

Snowplowing • Hauling • Gravel • Painting • Powerwashing

301-501-9220

Reasonable and Reliable Service!

DAN DUCKWORTH **301-533-0191**

29-Oct.

Lake Area & Garrett County HOME SERVICES

- Handyman services
- Small jobs
- Weekly winter check-up on vacation homes
- Property Management
- Home assessments & maintenance

Call 301-746-8708

35-Nov.

Pleasant Valley Lawn Care

FALL CLEANUP

Residential & Commercial

Mowing • Trimming • Mulching

FREE ESTIMATES

301-334-8374 • 301-616-8374

31-tf **Jack Fitzwater: Owner**

Professional Service at a Reasonable Rate

John's Home Repair & Services

John P. Schmidt

Licensed and Insured MHIC #87353

• Electrical • Plumbing • Drywall • Carpentry • Remodeling
• Exterior Repair • Odd Jobs • Custom Carpentry Projects

301-533-0808 or 240-727-5060

36-tf

Brenneman WELL DRILLING, INC.

Since 1930

GROUND WATER SPECIALISTS

PUMPS
REPAIRS
CONDITIONING

OFFICE
301-746-8666
FAX
301-895-DRIL

Providing & Protecting America's Groundwater

www.brennemanwelldrilling.com

23-tf

Small Jobs Unlimited General Contractors

Alteration & Restoration Specialists

Bathrooms • Kitchens • Garages Carports • Decks & Much More

Over 25 Years of Quality Craftsmanship

301-387-8040

Oakland, Md.

Licensed MHIC69938 Insured

SERVICES

WILL DO – A Christian-based company called A Splash of Color, Painting and More. Interior/exterior painting & high pressure cleaning. Call 301-453-3121 or 301-501-1768. MHIC #87134. 34-5.

ERVIN'S TREE REMOVAL

• Tree Removal
• Lot Clearing
• Fire Wood

FREE ESTIMATES
INSURED

Randy Ervin, Owner
301-334-4960
15-tf 301-334-8514

SERVICES

WILL DO – Lawn maintenance, pressure washing, tree trimming, leaf removal & chipping. Insured. Rick, 301-387-8348, 301-616-1050. 34-5.

Custom Brick Layers & Builders

301-777-7349
Macon Jonez
Stone Specialists
All types-brick, block & concrete

B L Enterprises

Reasonable Rates

Skid Loader Service
Landscaping • Tree Removal
• Building Projects

Robert Lipscomb
301-746-8113
Cell: 301-616-1299

Insured
Free Estimates

SOJOURN MOVERS

Oakland's First & Finest Professional Household & Office Moving Service!

Free Estimates

In business since 1993 "Thanks for the opportunity to serve you."

Local and Long Distance

Stan DeWitt

Phone: 301-334-6211

10-tf

JD EXCAVATING

Dozers
Loaders
Backhoe
Septic Systems
Water & Sewer Work

Roads
Clearing
Driveways
Foundations
Complete Site Preparation
Retaining Walls

Building Stone & Dry Stack Rock Available

Free Estimates & Consultation

301-387-9144

6-tf

MEADOW MOUNTAIN WORKS

Seamless Aluminum Gutter

We use high quality .032 gauge seamless aluminum gutter

20 COLORS AVAILABLE
LEAF GUTTER GUARD

FREE ESTIMATES

LOCALLY OWNED & OPERATED

301-334-1160

PRE-CAST CONCRETE FOUNDATIONS

Superior Walls

Warm, dry & easy to finish

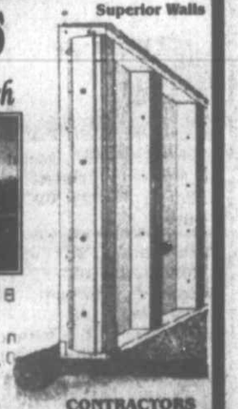

HUMBERSON HOMES Inc.

Call for a free quote on your new foundation.

Model Available For Viewing

CONTRACTORS WELCOMED

25254 Garrett Hwy, Mchenry, MD 21541

301-387-6976 800-457-6777

Many Services. One Guarantee.

- Carpet & Furniture Specialists
- Residential/Commercial
- Spot Removal
- Total Home Cleaning
- Complete Fire & Water Damage Specialists
- Insurance Claims Welcome
- Smoke & Odor Removal
- Anti-Mildew Treatment

ServiceMASTER Clean

The clean you expect. The service you deserve.

www.servicemasterclean.com

ServiceMASTER of Garrett County

CALL FOR 24-HOUR EMERGENCY SERVICE

301-334-1215 or 301-387-4864

SERVICES

E-Z Excavating

Complete Excavating Service

Paul Everly 48-tf

301-334-2940

1-800-491-3963

BENDER AUCTION SERVICE

RUDIE BENDER SWANTON, MD 301-387-7464

THE SOUND THAT SELLS! eow-dec

Property Services

Lawn Service • Trimming
• Pressure Washing
• General Hauling up to 3,000 lbs.

19-tf **301-387-2587**

9-tf

D&M Stone

Wide variety of landscaping stones available

Delivery Available

301-453-3200

Humberson Excavating

- Site preparation
- Road building
- Foundations

Loader, backhoe, dozer, dump truck

— Free estimates —

301-387-4013
301-387-5858
301-387-2501

Custom WOODWORKING & Design

"We Work With Solid Wood"

- Custom Cabinetry
- Custom Woodworking
- Furniture (indoor & outdoor)
- Countertops
- Milling of Lumber

Free Estimates
301-616-5505

Bruce Schissler
Owner/Operator

Kelly Seal, Jr.
Owner/Operator

FREE Estimates *Reasonable Rates*

SAVAGE RIVER BACKHOE SERVICES, INC.

Over 50 years combined quality service you can count on...

•Backhoe Services •Complete Site Preparation •Clearing
•Septic Systems •Water & Sewer Work •Foundations

Ph: 301-359-0747 430 Wildland Drive Swanton, MD 21561 Cell: 443-398-0698

Window Decor

Treatments & More

3M Scotchtint

Block Heat • Reduce Glare • Block UV Rays

Get the Best for Less!

We will match or beat any local competitor's film or window treatment price!

Window Treatments by:

Hunter Douglas • Graber

Already ordered your blinds? We can install them!

Fran Booth

301-387-7523 • 301-501-7523 7-tf

TROOP 1 HOSTS COURT OF HONOR – Boy Scout Troop 1 of Oakland hosted a Court of Honor recently, where members J. Michael Kozier and Bradley Cogley each achieved the rank of Star Scout, while Ryan Cooper, Nick Harkins, and Keith Miller were each made Tenderfoot Scouts. The Scouts also received multiple merit badges they earned during summer camp at the Boy Scout Heritage Reservation in Farmington, Pa., and camping patches awarded for attending last month's Boy Scout Outing at Hershey Park, Pa. Pictured, from the left, are Kozier, Cogley, Cooper, Harkins, and Miller. Any boy or parent interested in Scouting opportunities with Troop 1 may call Mike Kozier at 301-387-7114 or Mark Miller at 301-334-3181.

Swanton Center Open House Set

A holiday open house will be held at the Swanton Community Center on Saturday, Nov. 6, from 9 a.m. to 4 p.m.

Available items will include homemade crafts, snowmen, and pampering gift sets.

Refreshments will be served, and door prizes will be awarded every half hour.

FSU "A STAR!" Program Noted By Governor

The A STAR! in Western Maryland program at Frostburg State University has been recognized by Maryland Gov. Robert Ehrlich as one of four programs in the state that are "successfully meeting community needs through their partnerships with public and private entities."

The A STAR! (Appalachian Service Through Action and Resources) program, working through FSU and funded in part through the AmeriCorps program, provides direct services to low-income families at 10 sites across Allegany, Garrett, and Washington counties.

"Through partnerships with several organizations, A STAR! volunteers have advanced literacy, improved access to health care and implemented substance abuse prevention programs in juvenile service facilities," Ehrlich said.

"Community-based organizations have a track record of helping good people overcome great struggles. During tough fiscal times, community problem solvers should be empowered to better serve Marylanders in need. Our new office will unify government's community and volunteer resources, making it easier, not harder, for them to fulfill this important mission."

Halloween Social Set At Route 40

The annual Halloween Social will be held at Route 40 Elementary School this Friday, Oct. 29, from 7 to 9:30 p.m. Games, food, pastries, and door prizes will be featured. The public is invited to attend.

Lady Bugs Making Annual Autumn Visits To Homes–Without Knocking

by Willie Lantz
Extension Educator

It is quite likely that you have had a few more visitors to your home lately in the form of Multicolored Asian Lady Beetles (*Harmoni axyridis*). The Asian lady beetle is native to eastern Asia and was imported to the U.S. in the late 1980s to serve as a biological control for devastating insects such as aphids.

These lady beetles range in color from a pale yellow-orange to a dark orange and can have a few or many spots. Adult female lady beetles can live for up to three years.

Lady beetles spend the spring and summer feeding on aphids and other soft-bodied insects in your garden and wooded areas. As temperatures start to cool off in the fall they search for protective places in which to spend the winter months, and are attracted to sunnier or warmer sides of buildings and light-colored surfaces. They will move inside your home through small cracks and crevices. Another route of entry is often through attic and soffit vents.

The lady beetle is basically harmless. They can cause skin irritation by nipping at your skin, but there is rarely a problem. They are mostly a nuisance and do not eat wood or fabric.

Indoor lady beetle infestations can be mostly controlled by preventing the insects from getting indoors. This would include making sure all cracks and crevices in windows, siding, and doors are sealed up tight. You may even want to temporarily cover attic vents. Spraying around foundations and other routes of entry into your house may be another option. The following web site lists some home products you can apply to your house: www.entm.purdue.edu/Entomology/ext/targets/e-series/E-seriesPDF/E-214.pdf.

Once they are inside, the best way to remove the beetles is to vacuum up the insects. If you do not want to kill the beetles place a knee high stocking into the vacuum's extension hose and secure it with a rubber band. Once you have finished vacuuming you can remove the knee high and release the beetles outside.

Most information sources suggests that interior applications of pesticides such as foggers have limited success in controlling the migration of the beetles into the house. Traps can also be made and purchased which may have some success at limiting numbers.

For more information on the lady beetle and traps check out the USDA web site at www.ars.usda.gov/is/br/lbeetle/.

Youth Fall Festival Set For Saturday At Oakland Pav.

A Fall Festival for local youth has been slated from 10 a.m. to 2 p.m. this Saturday, Oct. 30, at the Mtn. Fresh Pavilion in the Oakland town parking lot. The event is open for youth of all ages, and is sponsored by the Oakland Youth Planning Group.

The festival will include crafts, games, hair and face painting, pumpkin painting, and prizes. Free hot chocolate and refreshments will be available.

For further information, persons may call Kristen Walker at 301-334-8176.

NEW YEARS EVE?
CALL THE LIMO MAN
301-501-LIMO

COIN SHOW
Sat., November 13, 2004
9:00 a.m. - 5 p.m.
Sun., November 14, 2004
10 a.m. - 4 p.m.
LaVale Fire Hall #1
423 National Highway
LaVale, MD 21502
For more information call:
301-777-7277
Sponsored by the Western Maryland Coin Club and its Members.

FRIENDSVILLE VOLUNTEER FIRE DEPARTMENT'S
World Series of Poker
No-Limit Texas Hold'em Poker Tournament
Saturday October 30, 2004
122 Walnut Road, Friendsville, MD 21531
$80 Buy-In Includes
SAVE $10 by registering before 10/27!
♣ Tournament Admission
♦ 4,000 in Tournament Chips
♥ Hot Buffet & Non-Alcoholic Beverages
♠ $50 Towards Donation / Prize Money
♣ 4:00 PM: Registration
♥ 4:00 PM - 5:00 PM: Poker School
♦ 4:00 PM - 7:00 PM: Single Table Tournaments Begin
♠ 6:00 PM: Buffet Dinner
♦ 7:00 PM: Main Tournament Begins
For More Information or to Register:
Contact Mandy @ 412-691-0096
Register Online:
www.TriStateFun.com
Unlimited $25 Rebuys for First 2 Rounds

LONG & FOSTER REAL ESTATE, INC.
LONG & FOSTER
www.DeepCreekResort.com
The Mid-Atlantic's #1 Real Estate Co.
Email: Deepcreek.md@longandfoster.com
Deep Creek (McHenry) 301-387-4700 – 800-336-5253
Deep Creek (Mid Lake) 301-387-2980 – 800-279-4680
Oakland: 301-334-9777 – 800-634-9777

NEW LISTINGS

GA5067250 – $849,000
Prestigious Thousand Acres location! Pvt. type A dock on 100 ft. of lakefront. 3 BR including master suite, den/office and GR with massive FP. Aprox. 3,000 sq. ft. of total living space. 1.87 acres with view across broad expanse of lake to the southwest.

GA5036197 – $550,000
New construction just 1 mile from Wisp with 2 MB suites, 2 living areas, 2 FPs, screened-in porch and loads of decking. Open floor plan, finished basement and enclosed breezeway leading to attached garage.

GA5058240 – $425,000
Log sided home, minutes from Wisp and DCL. Offers spacious main living area boasting oak hardwood floors & FP. Lower level is great spot for gatherings & an office work area with high speed fiber internet w/optional TIII upgrade.

GA5056280 – $335,000
This wonderfully maintained condo at Deep Creek Village offers seasonal filtered views of the lake and is within walking distance to the ski slopes at Wisp. Crisp kitchen open to DR/LR area allowing the chef to enjoy the ambience of the stacked stone gas FP. End unit w/2 master suites.

GA5076088 – $295,000
Country setting yet close to town & schools. Spacious living w/the open kitchen & DR separated w/ eat-at bar. Master BR suite w/tons of closet space, full BA & deck access. Gas FP is perfect for Garrett Co. winters! Level 1 ac. lot surrounded by farmland protected by a 99 year Agricultural Preservation!

GA5065110 – $285,000
100 acres of prime hunting land with abundant wildlife and stream. Modest lodging, water, sewer & electric in place. Future timber value. ATV trails to stream. Call quickly!

GA5063203 – $224,900
Absolutely beautiful describes this home! First class upgrades with mountains and views from inside and out. A quality home for a great price.

GA5055047 – $199,500
HUNTER'S PARADISE! Beautiful, rustic 3 BR log cabin with 10 acres for the wild life enthusiast. Adjacent to nature conservatory with 432+ acres.

GA5067037 – $139,900
3BR rancher with LR, large FR and attached garage offers convenient location on a spacious 1.4 acre lot. Great views of rolling fields from back deck and small stream on property too.

GA5063931 – $134,900
Pride of ownership is evident in this spacious well cared for 3BR, 2.5 bath home. Nestled on a tree shaded lot with front porch & back deck, there is plenty of room to relax. Island kitchen and gas FP in FR add to the appeal.

GA5073668 – $99,500
Wisp Condo/hotel unit located in the heart of Wisp ski & golf community. One step from the lobby and land on chair lift 2/3. Includes pvt. BR & Murphy bed in LR that doubles as a sitting room. Take advantage of the ski /golf 2005 season passes.

GA5074096 – $89,900
Single wide on 1.6 acres. Front deck, screened in gazebo, tie walls and stairs, 2-bay 23x29 post and beam garage with concrete floor. Farm gate on driveway. Property is being offered As Is.

GA4971014 – $49,900
Commercial building with over 3,000 sq. ft. along busy US Rt. 219, in beautiful Amish Country. Prior use was The Sunnyside Church. New heating system, good roof, well & septic on .50 acre. Building could be used as antique store, health food store, storage & more.

GA5068121 – $49,900
Cozy 12x60 mobile home nestled on 2+ acres in Timber Trails. Great location near Wisp and Deep Creek Lake. Conveys fully furnished and ready to enjoy.

GA4916962 – $728,000
5 BR home absolutely sparkles. Boat slip in dock shared w/one other family. Countless renovations and upgrades. Level 1-ac. grassy lawn. Loop driveway. Two master suites, family room, decks and two porches.

GA4720018 – $679,000
Elegant split-lakefront home with wonderful lake views. Features include exquisite entry foyer, cathedral ceilings, oak staircase, beautiful stone FP, heart shaped Jacuzzi, full basement and pvt. type A dock.

GA4937904 – $635,000
Contemporary style home located in the heart of it all! Breath-taking views of lake and surrounding mountains, level lakefront lot, type A dock permit, hot tub and 3 master suites. Established vacation rental with history of repeat renters.

GA4861093 – $449,000
Charming 3BR log home located close to Sky Valley's LF. Comm. boat launch & pvt. sandy beach area just across the road. Open living area, screened porch & lg. FR offer room for everyone.

GA4801704 – $299,000
A little piece of heaven. 20 acres w/spectacular views of Savage River State Forest. New, Canadian Log home, wood interior, beamed ceilings, stone hearth, MB w/jetted tub. 20x30 garage and garden area, pasture for horses. Cedar sided ranch home also included. Adjoining 26 acres with separate entrance & approved perc site also available.

GA4933726 – $245,000
Charm of yester year! This 1865 built home w/features that reflect those times w/recently remodeled kitchen & many updates. HW trim & floors, original wainscoting in DR and large wrap-decking to enjoy the abundant wildlife & stream. 3 acre lot, 7 miles from DCL with 1-car garage.

GA4855782 – $209,000
Level, wooded, corner building lot with some mature trees. Enjoy one of the quietest coves on DCL with dedicated dock slip. Public water, septic (perc approved). Minutes to parks & all amenities.

GA4804851 – $199,900
Serene 2 acre lot in country setting just off I-68. Immaculate home offers many upgrades such as central AC, 2x6 construction and six panel doors. Detached garage is 28x28 and offers 2nd level storage; also has 4x8 storage bldg.

PRICE CHANGES

GA4970751 – $144,000
Just reduced! Recently renovated stone 3BR home with large back deck & above ground pool. Attached, heated garage and 1+ acre setting add to the appeal. Great country setting minutes from Oakland and Swallow Falls.

GA4765461 – $122,500
Well kept double-wide on 1 acre. Wooded setting, central to DCL & Oakland. Enjoy a MBR w/bath and garden style tub & separate shower. Open kitchen/dining room. Cathedral ceilings in LR. Spacious look & feel. 10-yr. Home Warranty.

GA4933789 - $79,900
Attention animal lovers! Cute 3 BR stone bungalow nestled in the woods off Broadford Road. Yard is fenced for small pets and there is a chicken coop and storage shed. This one won't last long!

GA4879363 - $75,000
3 BR, 1.5 BA home in like-new condition, 16x12 front deck with beautiful country views. Situated on 2 acres with in easy walking distance to Lost Land State Park.

REDUCED

PR4768874 – $495,000
40+ acre mountain estate with horse pastures, ponds & woodland. Custom cedar log home with the finest of design and features including walls of windows, random planked hickory floors, 2-car heated garage, and 2-stall horse barn with tack room.

PR5063304 – $298,000
Quality built Alpine Lake home. 4 BR, 2BA with H/W floors, high ceilings, master BR suite with marbled whirlpool tub, 35' balcony, walk-in closets, finished basement with workshop, garage situated on 3 lake view lots.

PR5075522 – $179,900
Mountain cabin on almost 30 acres beautifully situated in the woods. Cabin features main level BR, entrance level FR with wood burning stove. Land is part fields & part mature woodland. GREAT HUNTING REPORTED FROM THE BEST IN AREA HUNTERS!

WV LISTINGS

PR5056893 – $149,900
A PERFECT HOME! Well maintained 3BR, 2BA double-wide on 1 acre, separate 1BR apartment w/separate metering & pvt. entrance. MBR with garden tub, skylights, FP in FR, breakfast nook, decks, 2-car garage & more!

PR5065214 – $45,000
Build your own cabin in the woods: 15 beautiful acres with road frontage on Route 58/ Pell Rd. Great hiking and hunting area.

MARYLAND LOTS & LAND

GA5080032 – $499,000 WFG Lot 46! Lakefront lot with dock slip! Enjoy all the amenities that Waterfront Greens has to offer from the pvt. golf course to the catch and release pond and so much more.
GA5061950 – $399,000 Private gated community in Deep Creek Mtn. Resort. Breathtaking views and close access to all that DCL has to offer.
GA5053818 – $359,000 Lake access with assigned boat slip. Level building site with views of lake and slopes.
GA5054553 – $249,000 2 acre mountaintop building site. Corner lot with view. Public sewer & water.
GA5076576 – $45,000 Stunning panoramic views! Minutes from I-68. Central to Morgantown, Uniontown, Cumberland and Deep Creek Lake. Ideal country setting for your chalet or stately home.
GA5071426 – $33,500 Mountain paradise of almost 6 beautiful, wooded acres in Backbone Ridge, bordering Monongahela Nat'l. Forest.
GA5079276 – $25,000 Level, wooded 3 acre lot just minutes from I-68. Great location for either year round or vacation home. Already perked and electric to lot.
GA5061957 – $23,500 2 acre home-site located in rural Garrett County, offers a partially wooded, partially cleared area. Small stream along lower edge boundaries gives the feeling of country living. Call for particulars.
GA5067876 – $17,500 Wooded lot w/utilities to the lot, walking distance to Broadford Lake Park and close to schools. Doublewides allowed w/Special Exception.

PROSPERITY MORTGAGE
Located w/in Long & Foster Offices
Mary Lou Rohrbaugh, Full-Service Lender
301-387-0361 866-387-0361

Corporate Strength, Hometown Service
Open Daily – Website: www.deepcreekresort.com

November ->

ENOCH PRATT LIBRARY MD 12/31/2999
400 CATHEDRAL ST
BALTIMORE, MD 21201-4401
*********************3-DIGIT 212

Vol. #127, Issue #36

THE REPUBLICAN

PRINTED ON RECYCLED NEWSPRINT

Garrett County, Maryland • Thursday, November 4, 2004 • www.therepublicannews.com PER COPY 57¢

PARK IMPROVEMENTS UNDER WAY — With the summer crowds now gone, some major projects are currently under way at Swallow Falls State Park. Winters General Contractors Inc. crews are busy constructing a new overlook area at Muddy Creek Falls, new steps that descend from the top to the bottom of the falls, and a new handicapped-access ramp from the parking area down to the new overlook platform. Working on what is known as a "widow's walk" in the photo above, located at the top of the new steps, are Winters employees Buck Shaffer, left, and Tony Martin. It is expected that the work, financed via an approximate $450,000 contract from the Maryland Department of General Services, will be completed by next spring. See other photos in this section. Photo by John McEwen.

Bush, Bartlett, Pipkin Receive Most GC Votes

About 70 percent of Garrett County's 17,738 registered voters cast ballots in Tuesday's presidential general election. Unsurprisingly, the majority of those votes were in favor of Republican candidates.

Polls were open from 7 a.m. until 8 p.m., with long lines of eager voters reported at some of the county's 19 precincts. Board of Elections director Steve Fratz said the busiest time was between 7 and 11 a.m., but that there was a steady flow of voters all day.

"We were very proud of how it all turned out," said Fratz about how well the election judges and voters handled the voting process.

The Board of Elections began canvassing about 950 absentee ballots this morning (Nov. 4). Provisional ballots will be canvassed Monday, and oversees ballots next Friday, Fratz said.

The numbers cited below are the unofficial results from Tuesday's election and do not include the absentee, provisional, and overseas votes.

Presidential incumbent George W. Bush and his running mate, Vice President Dick Cheney, received 8,431, or 73.42 percent, of the county's vote, while their Democratic challengers, John Kerry and John Edwards, received only 2,952 votes, or 25.71 percent.

The other presidential candidates together received less than 1 percent of the total ballots cast. They had the following number of votes in Garrett County: Ralph Nader/Peter Miguel Camejo, Populist Party, 41; Michael Badnarik/Richard Campagna, Libertarian, 21; Michael Antony Peroutka/ Chuck Baldwin, Constitu-

Continued on Page A-16

PLEASED TO HEAR that Garrett County recently won the Outstanding Rural Economic Development Award are (left to right) Garrett County Chamber of Commerce tourism specialist Stephanie Shay, Oakland mayor Asa McCain, and Main Street manager Cherie Ross. Presented by the Rural Maryland Council, the award was given for a joint venture between the town of Oakland and the Chamber of Commerce which established a satellite Visitors Center and the Shoppe at Heritage Square in the town's 1884 Queen Anne Train Station. See story for details. Photo courtesy of the Chamber of Commerce.

Anti-Windfarm Group Slates Public Meeting

The Friends of Backbone Mountain, a coalition of local residents opposed to proposals to locate at least two separate wind power facilities in southern Garrett County, has slated a public meeting for 7 p.m. Thursday, Nov. 11, at the Pleasant Valley Community Center.

Organizers plan to present a program about the issues surrounding wind farm development, drawing on national studies and on the experiences of nearby Tucker County, W.Va., and Somerset County, Pa., both home to wind power facilities. Several speakers who reside near those wind farms are expected to be on hand to describe what it is like living in the vicinity of the 300-plus foot turbines. The published agenda does not specify that the views of any wind power proponents views will be aired.

Maryland's Public Service Commission has given its approval for the Allegheny Heights wind power

Continued on Page A-15

GC Receives Outstanding Rural Economic Development Award

Garrett County was the winner of the Outstanding Rural Economic Development Award, recently presented by the Rural Maryland Council.

"Imagination was the key to fulfilling my vision of what the $2.1 million historic renovation of the train station could do for the economic development of Oakland, in particular, and Mountain Maryland, in general," said Oakland mayor Asa McCain.

"I am pleased for the town and the chamber and for all the artisans represented at the shop," said Main Street manager Cherie Ross. "I am very pleased they chose our venture to recognize as an outstanding economic development project."

The joint venture is performing above expectations, she said. "I am delighted with the response both from visitors, residents and artisans represented," Cherie said. "There is increased traffic at the train station from people now able to see the building and enjoy the history seven days a week."

The train station is now open seven days a week from 9 a.m. to 5 p.m. Previously it was open only a short time, three days a week.

One benefit of the project is increased jobs, said McCain. Now it is staffed by at least one tourism specialist, who doubles as retail clerk for the Shoppe at Heritage Square. When it opened, the Shoppe had nine vendors. It now has 39, selling products made in Garrett County and surrounding locales.

Garrett County Chamber of Commerce president

Continued on Page A-11

Deep Creek Lake Issues Topic Of Public Meeting

The Garrett County commissioners have slated a public meeting to discuss the draft recommendations generated by a yearlong study by a private consulting firm that has been examining growth and development in the Deep Creek Lake area. The meeting will get under way at 7 p.m. Monday, Nov. 8, at the Lodge at the Wisp Resort, located off Marsh Hill Road, with doors opening at 6:30 p.m.

"We are hoping to hear specific opinions [of the public] regarding the impacts of these recommendations," said Clive Graham of Environmental Resource Management, the firm retained by the county to produce the Deep Creek Watershed Economic Growth and Planning Analysis. "After considering all public comments, we intend to revise and finalize the Recommendations Report and formally present the report to the county commissioners."

The 41-page ERM document outlining the recommendations is currently

Continued on Page A-10

Local Rotary Clubs "Scrambling" To Fill Increase In Christmas Project Requests

The annual Rotary Christmas Project has local Rotarians scrambling to meet an increased need in Garrett County, according to Rotarian Bob Stephens.

Daryl Walters, project coordinator, reported that this year the number of families that will receive food and presents for children has increased by 125 households. He stated that the increase is greater than expected, but with the usual help in the form of donated gifts and cash from the community, every one of the families who need help will have a Merry Christmas.

Families sign up for the project through the Garrett County Department of Social Services and the Health Department's Women, Infants, and Children's (WIC) Program.

Walters reported that there was also a 25 percent increase in the number of senior citizens on the list, partially because of higher prescription medication costs and the rise in fuel oil prices.

"Families are just having a hard time making it on fixed incomes," Walters said. "While the Rotary Christmas Project does not provide gifts for adults, over $40 worth of food is provided to each family in the project. Last year the cost for food alone was more than $12,000, and we expect it to increase by 20 percent this year."

Most of the food is purchased by the local Rotary clubs, but individuals and businesses make up the shortfall through cash contributions, he added. The KDKA Foundation also provides the vouchers for turkeys each year.

Oakland Rotary Club president Brenda McCartney said that the community always has an "overwhelming" response to the

Continued on Page A-11

Garrett County To Participate In 8th Annual National Recycling Campaign

Garrett County has partnered with America Recycles 2004 in its 8th annual campaign to encourage Americans to recycle and buy recycled products. As part of the campaign, people throughout Garrett County and Maryland will celebrate America Recycles Day on Monday, Nov. 15.

In a special effort to get involved with the celebration, residents will have the opportunity to sign a personal pledge to recycle. The America Recycles Day pledge cards can be obtained at seven convenient refuse and recycling sites located throughout Garrett County, at the Garrett County Courthouse, and by calling the Garrett County Solid Waste & Recycling Division at 301-387-0322.

Persons may also pledge online at americarecyclesday.org. Information about the campaign is also available on the web site.

All pledges will be entered into a random drawing for a new 2005 Ford Escape hybrid SUV and several youth prizes.

According to Kim Madi-

Continued on Page A-11

Rt. 219 Project To Be Detailed In Info. Session

The proposed alternatives for an upgrade of U.S. Route 219 from Pennsylvania into Garrett County will be detailed in an open-house public meeting set for 5 to 8 p.m. on Tuesday, Nov. 9, at the Grantsville Inn (formerly the Holiday Inn).

Project planners and representatives of the Pennsylvania Department of Transportation, the Maryland State Highway Administration, and the Federal Highway Administration will be on hand to provide updates on the status of environmental studies and project alternatives, and solicit the public's input.

Continued on Page A-11

BROAD FORD NAMED NATIONAL DEMONSTRATION SCHOOL – Broad Ford Elementary School was recently named a Co-nect National Demonstration School for 2004-05. An award presentation was made this week during an open house held at the school. Co-nect is a leading provider of data-driven, k-12 professional development solutions focused on improving the quality of instruction. The company works closely with the school to apply a rigorous, systematic program of needs analysis, professional development, assessments, and resources to help educators change instructional practices to meet student achievement goals. During the open house, Co-nect facilitator Jenny Neville gave a report and a slide show, and the student speakers were Corinne Weaver and Kristen Yant. Pictured above from the left are Doug Gaither, principal; Suzanne Sincell, curriculum coordinator; Neville; and Tom Horner, Co-nect representative.

Contents
Arts A10-11
Births A8
Church B10
Classified C7-11
Comics B11
Farm C3
Movies C4
NASCAR B3
Obituaries A6-7
Public Auctions C6
Public Notices C5-7
Social A8
Sports A12-15
TV B5-8
W.Va. A9
* Advance Auto Parts
* CVS Pharmacy
* Foodland Fresh
* Proudfoot's Oakland Pharmacy
* Reese Warehouse

"THE LITTLE HOUSE ON THE GARRETT COUNTY PRAIRIE" is how Colt and Melissa Custer describe their dream-coming-true of a historic log cabin home they are rebuilding just south of Oakland. After a 10-year search for a fairly intact log cabin worthy of restoring, the couple found this cabin which was first erected over 200 years ago by a pioneer in the Shinnston area of Harrison County, W.Va. With help from family members, the Custers removed the aluminum siding that had been placed on the cabin (it was occupied when they purchased it) and dismantled the structure, then moved the huge oak and pine logs to Oakland, where they are reassembling them on the Custer family farm along Underwood Road. Next spring the couple and their two children, 8-year-old Noel and Landon, 3, hope to move into their "new" home, which will include some modern conveniences while retaining its 18-century character. See Page A-3 for additional photos.

MLP Man Faces Variety Of Rape, Assault Charges

A Mtn. Lake Park man was arrested by police this week on a variety of charges including rape and assault. The charges were filed by the Garrett Bureau of Investigation.

Richard Nicholas Kerr, 18, was served with an arrest warrant charging him with first- and second-degree rape, third-degree sex offense, second-degree assault, and contributing to the condition of a minor in need of supervision and/or assistance.

Kerr was charged after a GBI probe of allegations made by a 13-year-old juvenile female that he had sex with her forcibly and without her consent. Kerr is being held without bond in the Garrett County Detention Center.

Plans Finalized For Red Cross Veterans Salute

"Standing Watch," a Veterans Day Salute, will be held Sunday, Nov. 7, at St. Peter the Apostle Church, beginning at 2 p.m. A number of local officials will take part in the event, as well as several area music groups. The salute is sponsored by the Garrett County Chapter of the American Red Cross.

The program will open with a flag presentation by the color guard of American Legion Post #71 and representatives of the Boy Scouts of America. An invocation by Pastor Patrick Kerr will follow.

Other events will include a personal address to the service persons now in Iraq, several music presentations from individuals and groups, the reading of the fallen veterans of Garrett County, and a free-will offering with all proceeds to go to the Red Cross.

The master of ceremonies will be Paul Mullan of WMSG radio.

The public is invited to attend the event.

Chamber Event To Feature Speaker Andrew Sherman

by Jo Donaldson, GC Chamber of Commerce

Well-known motivational speaker Andrew Sherman will present "Leveraging Intellectual Capital, Networks, and Resources to Drive Business Growth" at the Our Story Conference, Friday, Nov. 12, at Garrett College.

Sherman is a capital partner in the Washington, D.C., office of McDermott, Will & Emery LLP, an international commercial law firm with nearly 1,000 attorneys worldwide. A recognized corporate and transactional attorney and international authority on the legal and strategic aspects of business growth, he focuses on mergers and acquisitions, joint ventures, strategic alliances, and other types of growth strategies.

Sherman serves as a legal and strategic advisor to both Fortune 500 as well as emerging growth companies in the areas of business planning, public and private capital formation, mergers and acquisitions, technology transfer, joint ventures, and strategic alliances. He has worked on a wide variety of public and private securities offerings, acquisitions and related business transactions, intellectual property leveraging, and general corporate counsel support to clients.

One of Sherman's areas of expertise is in the strategic management of business growth as well as in the design and analysis of efficient and profitable distribution channels, and the structuring of interdependent and synergistic business relationships. His passion for business growth, creative problem solving, and a total commitment to his clients has been recognized by various business groups, the media and hundreds of entrepreneurs, and growing companies both in the United States and abroad.

He finds the intellectual capital of small businesses, helping with the legal and strategic aspects of their business. Finding a company's intangible assets, and using them, produces more growth at little cost.

Sherman is the author of 12 books on the legal and strategic aspects of business growth, mergers and acquisitions, capital formation, and the leveraging and licensing of intellectual property. He also served as an adjunct professor in the Master's of Business Administration Program for 14 years at the University of Maryland.

"Andrew Sherman has a solid reputation in the small-business arena," said Garrett County Chamber of Commerce president Charlie Ross. "His insights have helped many growing businesses succeed well beyond their expectations."

This year's Our Story conference features action as well as networking, and arrangements can be made for attendees to go to a ribbon cutting at the new Garrett Containers building and/or the ceremonial groundbreaking for the Adventure Sports whitewater course on top of Marsh Mountain.

Continuing Education credits will be given by Garrett College to those attending the strategic thinking conference. Guest speakers also will give business leaders ideas on how to keep utility costs down since electrical deregulation.

This event is coordinated by the Chamber of Commerce, Garrett County Department of Economic Development, Garrett College, and other business sponsors. Persons may call the chamber office at 301-387-4386 to register. More details are available online at garrettchamber.org

Subscribe to *The Republican*

Our Story Event To Focus On "Ways And Whys" Of Business

JIM RZEPKOWSKI

The Garrett County Chamber of Commerce's "Our Story" strategic thinking conference will host Jim Rzepkowski, Maryland's assistant secretary for Rural Region Business Development, during the Friday, Nov. 12, event at Garrett College. Rzepkowski will speak about the "Politics of Business."

"This is a chance to recognize the progress of the citizens and business community," Chamber president Charlie Ross said of the conference. "It is a great chance to network with Mountain Maryland business leaders. We are honored to have two state secretaries coming and other impressive leaders." This year's conference will also feature a ribbon-cutting at the new Garrett Containers building, and ceremonial groundbreaking event at the Adventure Sports whitewater course on top of Marsh Mountain.

Rzepkowski assumed his position with the Maryland Department of Business and Economic Development in June 2004. He manages the department's business development and retention activities in 15 rural counties. Appointed by Governor Robert Ehrlich Jr. in May 2003 to the position of associate deputy secretary, he works in the areas of policy and legislation, as well as coordinates the department's regulatory health care reform efforts. Rzepkowski also served as interim executive director of the Maryland Economic Development Commission.

Before his appointment, Rzepkowski was re-elected to a third consecutive four-year term to the House of Delegates for District 32, Anne Arundel County. A senior member of the House Ways and Means Committee, he served on the Transportation, Education, and Finance Resources subcommittees, and in 2003 was chief deputy minority Whip in the House Republican Caucus. Rzepkowski earned a bachelor's degree in government and politics with Phi Beta Kappa honors from the University of Maryland College Park, and worked in the private sector as an insurance office representative.

The conference will also feature Dennis Castleman, state director of marketing and assistant secretary of DBED for tourism, the arts and film, who will speak about "The Economics of Business." University of Maryland Provost William W. Destler will speak on "The Education of Business – The Promise of Work." Attorney Patricia Smith of the People's Counsel of Maryland, and legislative director for the Maryland Municipal League Candace Donoho will speak on "The Economics of Utility Deregulation."

This event is coordinated by the Garrett County Chamber of Commerce, Garrett County Department of Economic Development, Garrett College, and other business sponsors. Persons interested in registering for the conference may call the chamber office at 301-387-4386 for more details.

GC Chamber Conference To Feature "Economics Of Utility Deregulation"

by Jo Donaldson, GC Chamber of Commerce

CANDACE DONOHO

"The Economics of Utility Deregulation" is the focus of a morning presentation at the Our Story Conference Friday, Nov. 12. Patricia A. Smith, Esq., of the People's Counsel of Maryland and Candace Donoho, legislative director for the Maryland Municipal League, will speak on how the new rates can affect area businesses and municipalities.

During the state's deregulation negotiations, Allegheny Power was to maintain a rate until Dec. 2004. The company is encouraging consumers to shop their power needs through Maryland's approved providers. All provider changes must be made at least 17 days prior to a meter read date.

Allegheny Power's Standard Offer Service rates are the worst-case scenario if a consumer chooses not to "shop around," said Garrett County Chamber of Commerce president Charlie Ross. The goal is to keep the percentage of increase as low as possible.

"This is a significant 'action' part of the conference," said Ross. "It affects everybody's bottom line, like any other cost of operation. We are talking the cost of utilities, just like the cost of fuel oil, and that couldn't be any more important."

Allegheny Power's rates may affect nonresidential consumers overall by as much as 59 percent. This is why it is important municipal and business leaders are aware of the coming changes and make informed decisions.

Both Smith and Donoho will discuss factors to be considered in choosing a provider and will answer questions during the Our Story presentation.

The Maryland Office of People's Counsel (OPC) is an independent state agency that represents residential consumers of electricity, natural gas, telephone, and private water services. It represents consumer interests in regulatory and court proceedings, investigates consumer complaints, helps resolve consumer problems with utility services, and helps consumers locate financial aid for utility bills. The OPC also works with its community partners to provide education and training about utility customer rights.

Donoho is the director of government relations for the Maryland Municipal League (MML), beginning her fifth year in this position. She previously worked for the Maryland Bankers Association, the Michigan Distributors and Vendors Association, and the Associated General Contractors of Michigan, all in a government relations capacity.

MML is supporting municipal electrical aggregation because members are concerned that as the electric rate caps are removed, municipal residents will suffer large increases in local electrical costs. The ability of cities and towns to aggregate on behalf of their residents is a natural extension of the city and town services already provided for people who live in Maryland's municipalities.

The Our Story Strategic Thinking Conference for Mountain Maryland is coordinated by the Garrett County Chamber of Commerce, Garrett County Department of Economic Development, Garrett College, and other business sponsors.

Delegate George Edwards will open the conference at 9 a.m. Barbara Buehl, executive director of Allegany County Chamber of Commerce, will be a featured presenter at 2:25 p.m.

A variety of business and government leaders will speak at the Strategic Thinking Conference being held at Garrett College. Anyone interested in registering may call the chamber office at 301-387-4386.

Something to CROW about

Community, Recreation, Outreach, Winners

Saturday, Nov. 6
Paper Quilling Workshop
Spruce Forest Artisan Village
Penn Alps, Grantsville
Contact Esther Kinney, 814-634-9956

Sunday, Nov. 7
Salute to Veterans, 2-4 pm
St. Peter's Catholic Church, Oakland
American Red Cross
Contact 301-334-3810

Wednesday, Nov. 10
How to Start a Small Business
Garrett College, McHenry, 9 am - noon
Continuing Ed. & Training Division
Contact 301-387-3080

Friday, Nov. 12
"Our Story" Strategic Thinking Conference, Garrett College, 8 am - 4 pm. Sponsored by Garrett County Chamber of Commerce, Garrett County Dept. of Economic Development & Garrett College.
Contact: 301-387-4386

What would you like to CROW about?
Contact Karen at the Garrett County Chamber of Commerce, 301-334-5093 or karen@garrettchamber.com.
Listen to WKHJ, 92.3 The Train & WMSG for changes to these events.

HUSBAND HAPPY?
CALL THE LIMO MAN
301-501-LIMO

ATTENTION
GARRETT COUNTY BOARD OF ELECTIONS
301-334-6985
Please make note of this telephone number as the listing in the Verizon directory is incorrect.

Cottages to Castles

We've got you covered!
COMMERCIAL & RESIDENTIAL
• Tile
• Vinyl
• Carpet
• Ceramic
• Laminate
• Hardwood

Serving you with 53 years of flooring experience
In-Home Measuring • Professional Installation
Quality is not expensive at The Floor Store

The Floor Store, Inc.

Monday - Thursday 9 - 5, Fri. 9 -7,
Sat. 9 -12 or by appointment
36116 Garrett Highway, Keysers Ridge
One mile off I-68, Exit 14A. On Rt. 219 South
301-895-3955 or 301-746-7000

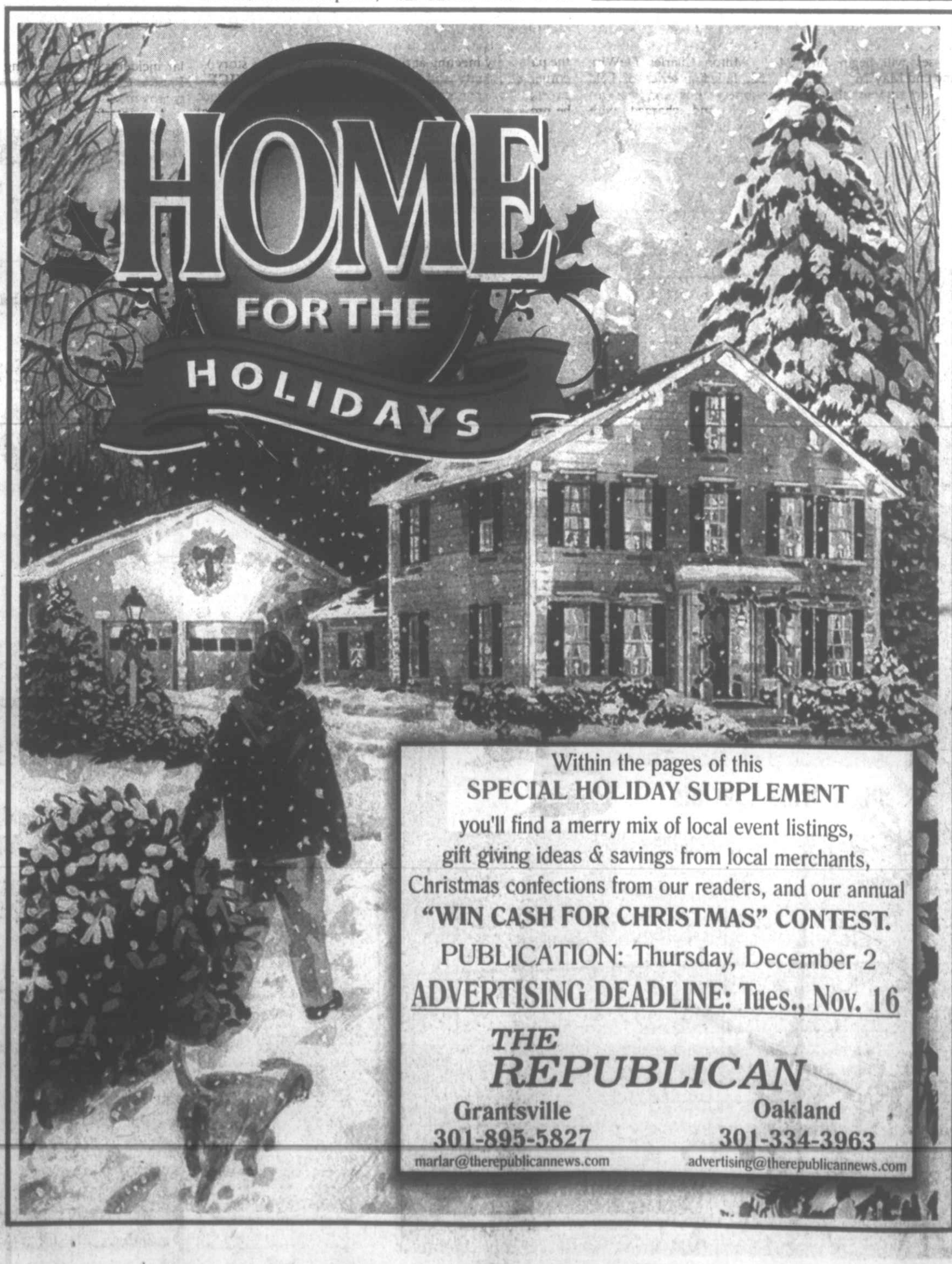

Within the pages of this
SPECIAL HOLIDAY SUPPLEMENT
you'll find a merry mix of local event listings, gift giving ideas & savings from local merchants, Christmas confections from our readers, and our annual
"WIN CASH FOR CHRISTMAS" CONTEST.
PUBLICATION: Thursday, December 2
ADVERTISING DEADLINE: Tues., Nov. 16

THE REPUBLICAN

Grantsville 301-895-5827 marlar@therepublicannews.com
Oakland 301-334-3963 advertising@therepublicannews.com

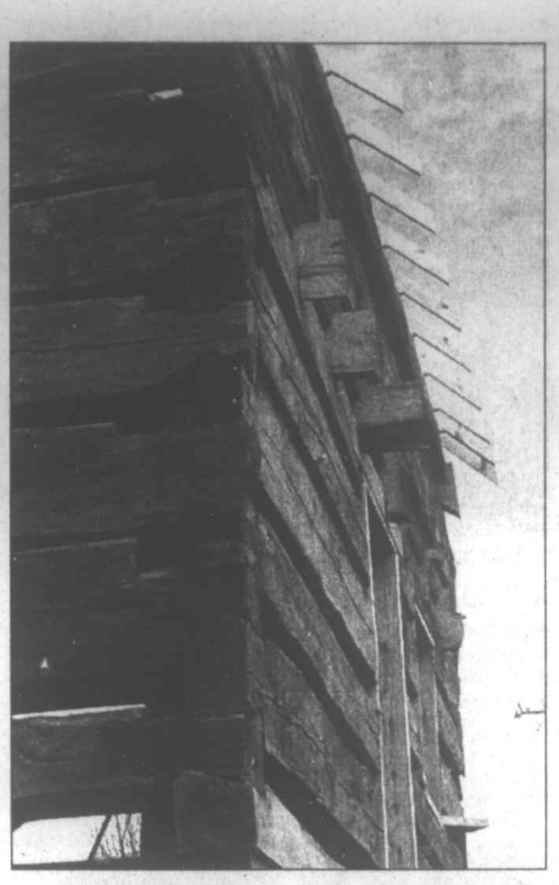

IT TOOK TEAMWORK of family and neighbors laboring together to cut trees, clear land, shape logs, and erect a log cabin home in the old days, and that still holds today as Coit and Melissa Custer and their respective families are teaming up to erect their log cabin home. Melissa's parents, Homer and Deloris Rodeheaver of Pleasant Valley, and Coit's parents, Clarence and JoAnn Custer of Oakland, not only instilled a love of history and a respect for traditions in their children, they also have rolled up their sleeves and pitched in to make a dream become a reality. The magnitude of the task can be seen by noting the size of the logs flanking Coit, Landon, and Melissa as they stand where a fireplace will be located. "We're doing this with modern machinery," Coit said. "Think of what it must have been like to do it with just your muscle and a team of horses, and 200 years ago settlers were building cabins and barns that still stand today. Hopefully this will be standing here 200 years from now." The Custers plan to furnish their home with period furniture reproductions and simple decorating, making it the centerpiece of a small homestead complete with a large garden, an orchard of fruit trees, and several farm animals. Coit, who was reared in an 1887 farm house, and Melissa, whose parents collected antiques and took their children to many historical programs, are both Civil War-era historical re-enactors who are passing their love of history on to their children.

CRAFTSMANSHIP FOR THE AGES can be seen in the corner notching of the logs of the Custers' 200-year-old cabin. The first four courses of logs, from the bottom up, are oak timbers with distinctive dovetail notches, which are "very tricky cuts," Coit Custer said, while the remaining courses of mixed oak and pine bear ridge-and-trough notches. "Whoever did this knew what he was doing, because the corners fit together extremely tight, then and now." The Custers say that in their research into log home restoration they read many accounts by other families that include the caveat, "We love our home, but we'd never do it again." So far, Coit and Melissa say they are reveling in their project, even when it comes to the difficult task of pounding reproduction square nails. "We love this, and we know we couldn't have done it without the help and support of our parents," they said.

Registration Set At Garrett College

With the publication of the new schedule of credit classes at Garrett College this week, registration dates for intersession and spring semester have been announced.

For intersession, registration will begin Wednesday, Nov. 10 and continue until Jan. 3, from 8:30 a.m. to 4 p.m. Intersession classes are scheduled to start Jan. 3 and end Jan. 21. Spring semester registration will also begin Nov. 10, and continue until Dec. 16. It will then resume Jan. 3 and continue until Jan. 28 with extended evening hours the last two weeks. Spring semester classes will begin Jan. 24 and end May 16.

New students should call the Student Assistance Center at 301-387-3044 to sign up for a placement evaluation and an advising appointment. Returning students should contact their advisor.

Tuition for intersession and spring semester will remain the same as it has been – $76 per credit hour for Garrett County residents, $172 for residents of other Maryland counties, and $215 for residents of other states. A $15 registration fee is due at the time of registration.

MLP Resident Arrested For Drunk Driving

A Mtn. Lake Park man was arrested on drunk driving charges Wednesday morning after he failed to stop at a stop sign on Poplar Street near Fourth Street in Oakland, according to Garrett County sheriff's deputies.

Milton Charles DeWitt, 52, failed a series of field sobriety tests and was arrested and charged with driving while impaired (DWI), driving under the influence, DWI per se, and failing to stop at a stop sign. According to police, DeWitt was released pending trial.

Veterans Day Parade, Program Set In Oakland

Veterans Day observances in Oakland will include a parade, a speakers' and music program, and a service at Veterans Park.

PARADE

The annual Veterans Day Parade will get under way at 1 p.m. Sunday, Nov. 7. at the Oakland Train Station. The grand marshal of this year's parade is veteran and former longtime local elected official DeCorsey Bolden.

All veterans, and any persons who served or who are currently serving in the military, may participate in the parade by meeting at the corner of Liberty and First streets. Transportation will be provided for persons unable to walk the parade route.

From the Liberty/First intersection, the parade will proceed north on First Street to Center Street, then east to Second Street, south to Alder Street, east to Third Street, and north to Memorial Drive. The parade will conclude at the American Legion Proctor Kildow Post #71.

SALUTE TO VETERANS

The parade will be followed by a Salute to Veterans program from 2 to 7 p.m. at St. Peter's Catholic Church in Oakland. Guest speakers and musical performances will highlight the event. (See separate story.)

VETERANS SERVICE

A Veterans Day Service will take place on the actual Veterans Day, at 11 a.m. Thursday, Nov. 11, at Veterans Park. The park is located at the corner of Oak and Third streets.

Leads Sought After McHenry Home Burglary

The public's assistance is being solicited as police work to solve a residential burglary that occurred in McHenry between early September and early October. The perpetrator(s) removed two televisions and one stereo from a dwelling located in the 700 block of Deep Creek Drive.

Any citizen with information on this or other incidents is asked to contact either the Garrett Bureau of Investigation at 301-334-1909, or the CrimeSolvers of Garrett County office at 301-334-1975.

A cash reward of up to $1,000 is offered for information leading to the arrest and/or conviction of the person(s) responsible for committing this and other serious crimes.

Counterfeit Bills Passed At DCL Area Business

Maryland State Police troopers assigned to the McHenry barrack are investigating a recent incident of counterfeit $20 bills being used in a transaction at a Deep Creek Lake area business. Police in West Virginia are investigating similar incidents in neighboring Preston County and in Morgantown.

A counterfeit $20 bill was spent in Bruceton Mills on Thursday, Oct. 28. A Preston County Sheriff's Office spokesman said a store clerk reported that the bill may have been spent by four young white males, one with short, curly blond hair.

Investigators with the Morgantown detachment of the West Virginia State Police are probing two reports in the same approximate time frame of counterfeit bills being passed in that city.

Police provided the following tips for inspecting bills suspected of being counterfeited:

•A genuine presidential portrait appears lifelike and stands out distinctly from the background. The counterfeit portrait is usually lifeless and flat.

•The saw-tooth points of the Federal Reserve and Treasury seals are clear, distinct and sharp on a real bill. The counterfeit seals may have uneven, blunt, or broken saw-tooth points.

•The fine lines in the border of a genuine bill are clear and unbroken. On the counterfeit, the lines in the outer margin and scrollwork may be blurred.

•Genuine serial numbers have a distinctive style and are evenly spaced. The serial numbers are printed in the same ink color as the Treasury Seal.

•Genuine currency paper has tiny red and blue fibers embedded in it. Counterfeiters often try to simulate these fibers by printing tiny red and blue lines on their paper. Close inspection reveals that on the counterfeit note the lines are printed on the surface.

Businesses, their employees, and any citizen who suspects they may be in possession of a counterfeit bill are urged to call the McHenry barrack of the Maryland State Police at 301-387-1101, or the Garrett County Sheriff's Office at 301-334-1911. In Preston County, residents there may call the local sheriff's office at 304-329-1611, or the Kingwood detachment of the West Virginia State Police at 304-329-1101.

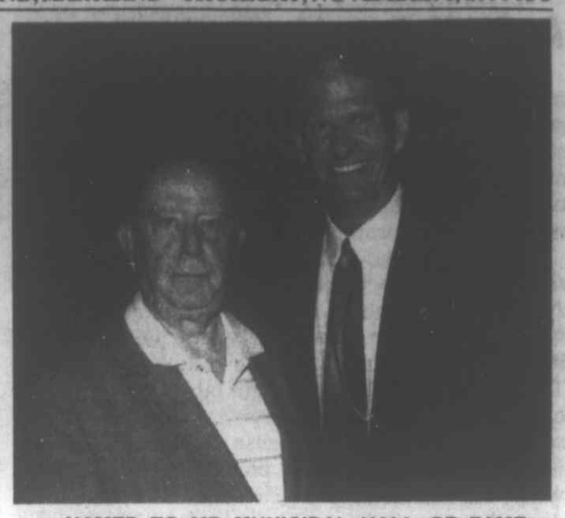

NAMED TO MD MUNICIPAL HALL OF FAME – Spencer Schlosnagle, who in February started his 10th term as mayor of Friendsville, was inducted into the Municipal Officials Hall of Fame this summer. This Hall of Fame was created to honor municipal officials who are currently in office and who have held municipal elected office for 20 years or longer. Maryland Municipal League honored Schlosnagle and 11 other officials at the annual convention in Ocean City. MML's convention provides an opportunity to meet with colleagues from around the state to share ideas, solutions to problems, and techniques for service provision and municipal administration. Introduction of all honorees was made by William Donald Schaefer, Maryland state comptroller, who is pictured above with Schlosnagle. "This is a great honor," said Schlosnagle, who was elected for this office when he was 21, the state's youngest mayor. Approximately 1,000 people attended the conference, and all honorees were awarded a certificate and plaque. The town of Friendsville is currently undergoing numerous projects to restore and revitalize the town to show its history. Town officials are also working with the Governor's Community Legacy Grant in revamping the town's park.

The Garrett County Humane Society

will hold its November meeting on Tuesday, 11/09, at 7 pm at the State Police Barracks on Rt. 219 in McHenry.

We are a non-profit group that helps abused, neglected and homeless animals. We also assist pet owners with the cost of spaying and neutering to reduce the numbers of unwanted animals in our County.

PLEASE COME AND JOIN US!

301-387-4425

Cornish Manor
Restaurant & Bar

Long Day?
Join us for
HAPPY HOUR
• Plasma TV
• Friendly Ambience
• Relaxing Victorian House

FREE Hors d'oeuvres/Tapas
5:00-6:00 p.m. Mon.-Thurs.
PLUS Drink Specials

Lunch Served
11 a.m. - 2 p.m. Mon. - Sat.
Dinner Served
5 p.m. - 9:30 p.m. Mon. - Thurs.
5 p.m. - 10 p.m. Fri. & Sat.

Plan Now for the Holidays...
Thanksgiving
We're Open All Day, call now to reserve your table.
Christmas Parties
Reserve your date now! Call for information.

301-334-6499
830 Memorial Drive, Oakland
Reservations Are Not Required

$50 REBATE
ON SILVER SELECT™ WITH PLATINUM
UNDER THE TREE OR IT'S FREE!

Enjoy a $50 rebate on any ArtCarved Silver Select with Platinum class rings. Hurry! Offer valid 11/1/04 - 12/6/04.
Order your class ring by 5:00pm CST on December 6, 2004 for guaranteed delivery by December 24th or it's FREE.
ARTCARVED CLASS RINGS
www.artcarved.com
To receive rebate ask the store associate for a rebate form
Helbig Jewelers
"Better Jewelry at honest prices"
223 E. Alder St.,
Downtown Oakland
301-334-2610
Mon.-Thurs., 9-5; Fri., 9-6; Sat., 9-5

MIDAS of OAKLAND
301-334-2146
133 Weber Rd., Oakland, MD
Mon.-Fri., 7 a.m. - 5 p.m.
Saturday 7 a.m. - Noon

MIDAS Brake Special
$39.95
Per axle. Plus installation
•Perform brake inspection
•Replace shoes or pads with Genuine Midas Products
•Inspect hydraulic system
•Top-off brake fluid
•Road test your car
•Including our lifetime guarantee
Per axle. At participating shops only. Most cars and light trucks. Midas Plus™ shoes or pads. Additional repairs may be needed at substantial extra cost. Guarantee for as long as you own your car. See warranty terms in shop.

Go through the snow... Winterforce
•Firestone's Newest Winter Tire.
•Innovative Twin Lok™ Tread Block Design.
•Incorporates Five Pitch Noise Reduction Technology.
•Extra Deep Tread for Aggressive Snow Traction.
•All Are Pinned for #12 Studs.
•Durable Steel Belt Construction.
Starting at $39.95
Meets the severe snow service requirements of the Rubber Manufacturers Association (RMA) and the Rubber Association of Canada (RAC).

Dayton Timberline™ A/T Light Truck
• Aggressive tread design for improved all-terrain, rugged appearance.
•Modern, attractive sidewall design with outline white letter and blackwall styling.
• Computer-optimized tread elements for extended wear, minimized irregular wear, and enhanced traction/handling.
• Polyester body cord for smoother ride.

205/75R15 OWL $55.95
215/75R15 OWL $58.95
225/75R15 OWL $60.95
235/75R15 OWL $62.95
30-9.50R15 OWL $76.95
31-10.50R15 OWL $82.95
33-12.50R15 OWL $99.95
LT225/75R16 BLK $79.95
LT245/75R16 BLK $93.95
LT265/75R16 OWL $88.95
LT215/85R16 BLK $82.95
LT235/85R16 BLK $88.95

MIDAS GENUINE MIDAS SHOCKS & STRUTS
SHOCKS $39.95
STRUTS $79.95
Featuring R2 Technology.
Including our lifetime guarantee
Installation extra. At participating stores only. Guarantee for as long as you own your car. See warranty terms in shop.

OIL, LUBE, & FILTER $18.95
DELUXE OIL, LUBE & FILTER Plus TOP ALL FLUIDS $24.95
Valvoline
People Who Know Use Valvoline™
Most cars and light trucks. Diesel cars extra. Up to 5 qts. multi-grade oil, new oil filter, lube chassis fittings. Offer not valid with other sales promotions or discounts from the same service.

Dayton Thorobred Steel
• Durable and economical.
• Variable element shoulder design results in gentle, quiet ride.
• Wave shaped intermediate ribs expose angles and slots for positive traction.
• Polyester cord body for smooth ride.
• Two steel belts for durability.

155/80R13ww $31.75
165/80R13 ww $29.95
175/80R13 ww $30.95
185/80R13 ww $31.95
185/75R14 ww $32.95
195/75R14 ww $33.95
205/75R14 ww $35.95
205/75R15 ww $36.95
215/75R15 ww $38.95
225/75R15 ww $39.95
235/75R15 ww $41.95

BRAKES EXHAUST SUSPENSION GO SAFELY... GO MIDAS TIRES MAINTENANCE

A Call for Unity...

November 2, 2004, turned out to be "Black Tuesday" for diehard John Kerry supporters and a day of great celebration for the most adamant George Bush supporters. But for what is likely the great majority of voters, who fall somewhere in the middle of those two spectrum extremes, it turned out to be a day of neither great mourning nor adulation.

Regardless of how one voted, there are definitely some positives to report about Tuesday's election. All Americans should be proud of the extremely high voter turnout, credit for which should go to both Democrat and Republican campaign workers. The fact that literally millions of our citizens elected to stand in line, some for hours, to cast their ballot speaks volumes about our sense of civic responsibility and appreciation of this precious right. In states where the end result was clear before the polls even opened, voters of the opposing party still responded. Examples of this commitment would be a Republican voter in Maryland and a Democrat voter in Texas, each of whom went to the polls even though it was clear that the respective electoral college votes of his or her state were going to go to the opposing candidate.

Another positive was that most of the doomsday predictions about the unreliability of the various electronic voting machines apparently did not come true, even though it is acknowledged that more security work with this technology is warranted.

Yet another positive were Senator Kerry's concession speech and President Bush's acceptance speech, both of which were gracious, conciliatory, and, most importantly, included a call for national unity. It is appropriate for the president to be elated with his victory, but extremely important for him to keep in mind that, while 59 million people voted for him, 55½ million Americans wanted him replaced by John Kerry. The final percentage was 51-49, which is certainly not a mandate. It means basically that our country is split almost right down the middle, and in this particular election the split was wide and contentious. It is hoped that the president, as well as Senator Kerry in his position, will both work hard for that unity that each emphasized is so crucial for the future of our country.

The following "election day pledge" by Jeff Jarvis, former columnist with the San Francisco *Examiner* (who endorsed Senator Kerry), is floating around the Internet, and it offers rather sound advice.

"After the election results are in, I promise to: support the president, even if I didn't vote for him; criticize the president, even if I did vote for him; uphold standards of civilized discourse in personal conversations, the media, and in letters to the editor while pushing all three to be better; and unite as a nation, putting country over party, even as we work together to make America better."

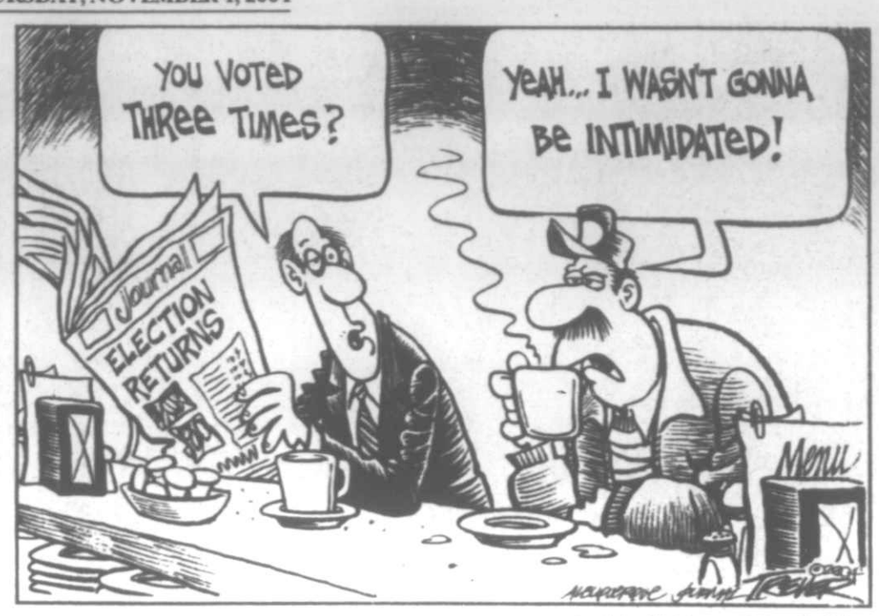

Letters to the Editor

To the Editor:

In response to Mr. Douglas Scott Arey, I would like to say thanks but no thanks for the pity. Mr. Arey suggested that I am misinformed and he thinks he is educating me on the issues. Well, he has obviously never met me and knows nothing about me. There you go again. The left is attacking without the facts again.

First of all, for the past several months, I have been serving as the Mountain Lake Park Precinct chairman for Bush-Cheney '04 and am one of the most informed people in my age group on the issues. I have a full understanding of the Bush policies and the flip-flop ways of Senator Kerry. I will not be scared by the lying lies of the left.

As for my being drafted, you obviously made a crazy assumption again. You must really believe the moon is made of blue cheese. Due to health reasons, I could not be drafted and I am not worried. However, I care about people and am a healthcare worker, and I served as my class president and I care about every single person. Since the 18- to 26-year age group is affected by the draft, and I am 20 years old, I intend to properly inform them of the issues, so as to not be scared by your lies, Mr. Arey.

So, Mr. Arey, next time you attack a person, know who you are attacking and have the facts, not just a liberal, slanting pack of lies. Ignorance is stupidity, not bliss.

Ed Clemons II
Mountain Lake Park

To the Editor:

I would like to comment on a letter in the Oct. 21 paper by Joyce Schroyer.

It is wonderful to hear stories about honest people, and I was happy that she had her purse returned, and with nothing missing! I am glad she took the time to thank the people for their honesty, and to thank God for her place of residence. I have a place in Garrett County and it is a wonderful place, with nice people.

But I feel I must say while this part of the letter was positive and uplifting, the other part was anything but. I'm sorry to hear that after she had left her purse in a fast-food place on Route 95 in Virginia, it was returned empty. But does that incident give her the right to cast judgment on the people at a Williamsburg eatery by saying that after leaving her purse under a table there, she "got it back because we went back and found it before anyone else did?"

It would be very easy to summarize from her letter that Virginia is a "bad" place, and Garrett County is a "good" place. I love both places, and have lived long enough to realize that there are "good" and "bad" people everywhere. I too have lost my wallet in a parking lot of a store, and had it returned to the desk in full. I once had a tire blowout, and a bad spare, when a man stopped by with a truck similar to mine, gave me his spare tire, and jotted down his address on a scrap piece of paper and said, "Just bring it back when you get a chance," I could list countless other incidents. Yes, and all in Virginia!

I read about "bad" people every week in this very paper, but realize it is only a small part of the populace, and would not condemn the entire area if I were to encounter one of them.

As for the dishonest people, we should replace any bitterness and anger with forgiveness, as the Lord has commanded us to do. For we all need to be forgiven from time to time.

Jim Cunningham
Fredericksburg, VA

To the Editor:

October started a new chapter in my life – retirement! Thirty years ago I began my journey as a working mom. I started at Garrett Mfg. in Deer Park and was there for 18 years. I've been through four plant closings. I ended up at Dennett Manor Nursing Home. I was part-time for four years, full-time one year, and this past year cut back to part-time again. God has been with me through all this and much more. He is faithful.

I would like to thank all my co-workers throughout all these years for being a blessing to me. The employees at Dennett Road are a dedicated, hard-working people, from the office to nurses, aides, laundry, housekeeping, and maintenance men. Thank you all, and to those who gave the extra helping hand, a big thanks!

The Dietary Dept. where I worked can't be beat. The ladies are friendly, harworking, and caring. Their job requires hard, physical work and remembering all those diets. The food they prepare is some of the best. They are great cooks. They deserve a lot of credit for doing their part to ensure your family members who reside there feel at home. Thank you, ladies, for your friendship and the help you gave me while I was there. All of you – from Dru to the cart-pullers.

Now as I begin this next step in my life, I'm reminded of a passage I had on my machine at Garrett for a while: JER: 29 11-14. "For I know the plans I have for you, plans to prosper you and not to harm you, plans to give you hope and a future. Then you will call upon me and come and pray to me and I will listen to you. You will seek me and find me when you seek me with all your heart. I will be found by you."

I'm not sure yet what he has plans for, but I do know he is with me whatever it is. Thank you, ladies, Dave, and John, for being part of those plans for the last six years. And thanks to my husband and family for loving me all these years and being in those plans also. May God bless and keep you all.

Donna Evans

To The Editor:

As a resident of the suburbs in the central part of the state, I have grown weary of the wall-to-wall housing developments and daily grind of the morning and afternoon rush-hour traffic. With several years left until retirement, my boyfriend and I decided to look to the future and purchase some land as an investment with the hope of eventually building a retirement home. We have always enjoyed the mountains and natural surroundings of Garrett County. In the summer of 2002, we purchased land in Keysers Ridge and began a yearlong search for a builder. We spent many days at the Comfort Inn in McHenry, where everyone became like a second family to us. They treated us well and always asked how the plans were coming along for our house. Their hospitality was reassuring that we had chosen a great area to enjoy our retirement years.

We made several calls and spent hours on the phone and in person meeting with the builders. We were unable to oversee the actual construction since we lived on the other side of the state. We could visit periodically, but needed to find a builder we could trust to do the job right the first time.

From the moment he invited us into his home, I knew Dave Stein would be the best person to build our home. More important than my respect for him as a builder was my admiration for his devotion to his family. His children knew the value of hard work and often accompanied Dave on the job as he constructed a new home. I had a chance to meet his wife and children and could tell what a special relationship they had. I knew that this family was indicative of other families in the community and this would be the best place to enjoy my retirement.

I would like to publicly thank Dave Stein for his devotion to people and his remarkable dedication to his job. All of the members of his team did a great job with our house, and we knew if anything was wrong, they would be there to correct the problem. Garrett County should be proud of neighbors like Dave Stein. I am proud to know him.

Sincerely,
Charlotte M. Owens
Joppa

To the Editor:

As America takes pause this Veterans Day holiday to reflect on the past and contemplate the veterans of tomorrow (the women and men in today's military uniforms), your support and prayers are needed more so than ever before as we pray for our country and for our armed forces. Yes, the freedoms and justice issues that we enjoy in our culture and

Continued on Page A-5

View from My Window

by Jeffrey Wilson

"PARIS: ROCKIN' FOR JESUS"

It is Saturday night in Paris when this town rolls in waves of culture. You name it, it's here: jazz, blues, techno, rock, reggae, classical, operatic, musical theatre, comic theatre, serious theatre, hundreds of movie theatres, comedy clubs, clubs of other kinds, some where ladies blush and some where they don't.

This Saturday night, added to all of the above is a six-hour rock concert for Jesus taking place in front of a historic Paris church, St. Sulpice. This seventeenth century Palladian monument of architectural restraint (built when baroque flourished in the rest of Europe) is named for the saint whose order specializes in training seminarians.

In other words, this is the right place for the Catholic Church to make a connection between theology books and human hearts. As the stone effigies of Bossuet and Fenelon – competing devotional theologians of the 17th century – look on, thousands of young people, arms upraised, jump and sway to music which those two spiritual worthies would not recognize.

The message of the rock concert, however, is the same one which Bossuet and Fenelon, for all their disagreements, preached together: Jesus is the Lord. This simple creed, the first of the Christian Church, is being given new expression in Europe by the oldest existing European institution: the putatively stodgy Roman Catholic Church.

This week, at least, Paris is rockin' for Jesus.

The Congress for the New Evangelization is taking place here in Paris. Tonight's concert is just one – and if the word can be used about an event attracting thousands – small part of that Congress.

Yesterday I attended a mass with four cardinal bishops and six other mitred bishops, about a hundred priests and thousands of the faithful thronging the Cathedral of Notre Dame. Whose idea it was may be lost to history, but four cardinals, from four different countries, decided that if the world wanted a party, well, the Catholic Church would show them how to party.

This may point to an important way in which Protestant churches are a day late and a dollar short in postmodernity because we have spent nearly five centuries specializing in how not to give a party. If there has been one consistent Protestant criticism of Catholic culture, it is precisely that Catholics have far too much fun.

The cardinals have said, in effect, "You bet we do! The reason is that not only do we know how the story ends, but the Church is the primary vehicle for how the story gets to the end."

The rock concert in St. Sulpice Square was in front of the church both literally and figuratively. The doors of the church were open to the throng. Inside were another thousand souls, most of them sitting on the floor in the nave of the church before a huge monstrance holding a consecrated host. Through the sound system a speaker was explaining that this six-inch wafer is, in fact, the body of Jesus Christ, present in this church, visible to all who have eyes to see.

Rationalism is in its last gasps because the world at large has finally caught up to a fact which, when rationalism was in its youth, David Hume, that common sense philosopher of Scotland, observed: The problem with rational skepticism is that it is skeptical of everything except itself. The same charges which rationalism laid against faith are fatal to rationalism itself.

The post-modern generation is attuned to this, and is no longer necessarily persuaded by the cast iron arguments of logic. There is an openness again to the illogical logic that the immaterial Word became the extremely material flesh of a human being, the God-Man, Jesus Christ.

The mass yesterday, like the entire Congress, represented two millennia of Christianity from the simple act of our Saviour in the upper room expressed partly in Latin and partly in French, in a gothic monument of the Middle Ages all displayed on numerous and large LCD screens of the 21st century. The original faith is proclaimed with the latest technology.

With what success? Even the communist newspaper here had the cross on its front page with two articles about the Congress on the inside pages. The majority of the Parisian population is aware that this Congress is taking place, and is connected to All Saints' Day, Toussaint, a French national holiday. The French atheists organize no protests against Toussaint, and now the holiday has been reconnected with the holy day.

The enduring effect of this Congress is yet to be seen. As anybody ever engaged in a revival knows, success is measured almost entirely in follow-up. What is certain is that this is no bad beginning. The Catholic Church has said to Europe, "We get it!" and Europe has taken notice.

The faithful have rallied, and from all available evidence one can safely say, they advance.

Community Calendar

MEETINGS

The proposed **alternatives for an upgrade of U.S. Route 219** will be detailed in a public meeting set for 5-8 p.m. on Tuesday, Nov. 9, at the Grantsville Inn. More information on the Project from Meyersdale, Pa., to Grantsville may be obtained through the project's web site at www.us 219.com, or from PennDOT's District 9 office at 814-696-7170.

The Garrett County commissioners have slated a **public meeting** to discuss the draft recommendations generated by a private consulting firm that has been examining growth and development in the Deep Creek Lake area. The meeting will begin at 7 p.m. Monday, Nov. 8, at the Lodge at the Wisp Resort. Doors will open at 6:30 p.m. For more information, persons may call the county's Planning Office at 301-334-1920.

The **Friends of Backbone Mountain**, a coalition of local residents opposed to proposals to locate wind power facilities in southern Garrett County, has slated a public meeting for 7 p.m. Thursday, Nov. 11, at the Pleasant Valley Community Center located south of Oakland along Joni Miller Road.

The Garrett County **Depression and Related Affective Disorders Association** mutual-help support group, for persons with depression or bi-polar disorder and family members, will meet from 7 to 9 p.m. Thursday, Nov. 11, in Oakland. For location information, persons may call 301-533-0552.

The Beacon, a peer outreach & support service for individuals with mental illness, meets every Friday at Garrett County Lighthouse Inc., 20 East Oak Street, Oakland, from 9 a.m. until 5 p.m.

The TOPS Club Chapter 379 meets Monday evenings at Mtn. Glade Day Care Center, Pythian St., Oakland. Weigh-in is at 5:30, with the meeting immediately following. New members are welcome.

TOPS Weight Loss Support Group for Seniors holds its weigh-in at 9:45 a.m., followed by a meeting at 10 a.m. every Wednesday at the Flowery Vale Senior Center, Accident. For more information, persons may call 301-746-8050.

Alcoholics Anonymous meets every Saturday and Sunday at 10 a.m., Monday at 6 p.m., Sunday, Monday, Thursday, Friday, and Saturday at 8 p.m., and Wednesday at noon at 125 Liberty St., Oakland; Thursday, 10 a.m. at Garrett County Lighthouse Inc., 20 East Oak St. (Rt. 39), Oakland; 6 p.m., St. Peter's Catholic Church Parish Hall; and every Friday at 6 p.m. at the Garrett County Memorial Hospital Conference Center. The McHenry chapter of AA meets Tuesdays at 8 p.m. at the Deep Creek Baptist Church along Rt. 219 across from Uno's.

Al-A-Non groups meet Mondays at 8 p.m. at 125 Liberty St., Oakland; Thursdays at 8 p.m. at Emmanuel Lutheran Church in Bittinger; and Fridays at 8 p.m. at the First Presbyterian Church in Frostburg.

Narcotics Anonymous (NA) meets every Wednesday at 8 p.m. at the 125 Liberty Club along Liberty St., Oakland. For more information, persons may call 301-334-1298.

MISCELLANEOUS

Our Town Theatre will present *Only an Orphan Girl*, a melodrama for all ages, Wednesday through Saturday, Nov. 17-20 at 8 p.m. and Sunday, Nov. 21 at 2 p.m. Tickets are $5 Wednesday, Thursday, and Sunday, and $8 Friday and Saturday. For reservations, persons may call the theatre at 301-334-5640.

The 22nd annual Turkey Dinner to benefit the Lutheran Braille Workers Inc. will be served in the Northern High School cafeteria on Saturday, Nov. 6, from 4:30 until 7 p.m. The cost is $6 for adults and $3 for children under 12. Carry-outs will be available as well as baked goods and crafts.

The **Southern High School fall sports assembly** is set for 7 p.m. Sunday, Nov. 14, in the school cafeteria. All fall sports athletes will be recognized, and awards will be presented. All athletes, families, and friends may attend. For further information, persons may call 301-334-4731.

The American Red Cross has slated a combined class covering **CPR (cardio pulmonary resuscitation) and first aid** for 9 a.m. to 4 p.m. on Wednesday, Nov. 10, and again Tuesday, Nov. 30, at the Oakland ARC office at 12 South Third Street. For information, persons may call at 301-334-3810.

National Family Caregivers Month will be noted by **"Share the Caring,"** a tribute to family caregivers, slated for 8:30 a.m. to 3:30 p.m. Friday, Nov. 12, at the Will O' The Wisp Resort. The free speakers' program includes a complimentary continental breakfast and lunch. Advance registration must be made by calling the Garrett County Area Agency on Aging at 301-334-9431, ext. 140 or 143, or 1-888-877-8403, ext. 140 or 143.

Students at Broad Ford Elementary School will hold a **dinner theater** and perform *The Castaways* Nov. 5-7 at the school. Tickets are $12 per person. The menu will include soups, rolls, corn muffins, applesauce, coleslaw, brownies, and cookies. The play is about children in New York City at the turn of the 20th century who were adopted by families in the Midwest.

A **Veterans Day Bean Dinner** is set for 3 to 8 p.m. Thursday, Nov. 11, at the Mt. Storm VFW Post. The free dinner is open to the public.

The **Veterans Day Parade** is set for 1 p.m. Sunday, Nov. 7, at the Oakland Train Station, and will be followed by **"Standing Watch," the Veterans Day Program** of the American Red Cross, from 2 to 4 p.m. at St. Peter's Catholic Church. Those attending the free program are asked to bring phone cards (suitable for international calls), which will be shipped to soldiers overseas.

The Ruth Enlow Library will offer a **free class in personal computer basics** from 6 to 7:30 p.m. Tuesday, Nov. 16, at the Oakland library, and from 9 to 10:30 a.m. on Tuesday, Nov. 30, at the Grantsville library. Pre-registration is being accepted.

A family event will be held Tuesday, Nov. 16, at 7:30 p.m. in the Moomau Library in Petersburg. The public is invited to come and hear **Potluck, a storytelling and music program** about friendship, neighborhood, and how food nurtures community spirit, performed by Karen Vuranch and Julie Adams. Persons are encouraged to bring family recipes and stories to share, and bring a pot luck dessert if desired.

The Confluence, Pa., based Turkeyfoot Valley Historical Society (TVHS), is seeking World War II veterans from throughout that area for a **WWII oral history project. Interview session** is set for 1-4 p.m. on Saturday, Nov. 13 at the Confluence Lutheran Church parish hall. For further information, persons may e-mail the society at tfvhs@-tfvhs.com.

There will be a **flea market** at the Mt. Fellowship Center, Markleysburg, Pa., Saturday, Nov. 6, from 8 a.m. to 2 p.m. To reserve table space, persons may call Samantha at 724-329-0545.

Cub Scout Pack 31 has set a **food drive to benefit the Dove Center**. Donations of non-perishable food items, personal hygiene items, and small toy items may be dropped off at Dennett Road Elementary School from 9 to 11 a.m., Saturday, Nov. 6, or home pickup can be arranged by calling 301-334-5295.

CHURCH

Rev. Virgil Hull from Asheville, N.C., will speak at the **revival services** at the Crellin United Brethren Church beginning Sunday, Nov. 7, at 10:50 a.m. and 7 p.m. Services will continue though the week beginning at 7 p.m. each evening. Crellin United Brethren Church is located west of Oakland on Rt. 39. For more information, persons may call 301-334-1870.

A free **Children's Harvest Carnival** is slated for 6:30-8 p.m. on Friday, Nov. 5, at the Mt. Top Christian Assembly of God Church at 2655 Maryland Hwy. in Mtn. Lake Park. For more information, persons may call 301-334-8422.

Turkey dinners will be served at the Apostolic Church, located at the corner of Rt. 135 and G Street in Mtn. Lake Park, on Saturday, Nov. 6, from noon until 6 p.m. The meal includes real mashed potatoes, dressing, gravy, green beans, applesauce or sauerkraut, roll, and dessert. Suggested donations are $6 for adults and $3 for children. Carry-outs and deliveries will be available. For more information, persons may call 301-334-5873.

Senior Citizens' Menus

Community Action's Area Agency on Aging Senior Nutrition Program menus for the week of Nov. 8-12 are as follows:

Monday – Marinated carrot salad, pork chops w/ apples & stuffing, Brussels sprouts, bran muffin, milk.

Tuesday – V-8, lentil soup, coleslaw, salmon patties w/ dill sauce, oven fries, orange, milk.

Wednesday – Pea salad, roast beef, mashed potatoes/ gravy, California blend veggies, apple pie, milk.

Thursday – Beet salad w/mixed greens, baked fish, mac and cheese, fruited jell-o, wheat bread, milk.

Friday – Navy bean soup, coleslaw, hamburger on bun, steamed carrots, banana, milk.

Coffee or tea served with all meals.

Reservations for meals are required. Meal reservations and cancellations are to be made at the nutrition site or senior center prior to the next service day. Reservations or cancellations may be made no later than 9 a.m. on the service day if absolutely necessary. Individuals who are able to give the full cost of the meal are encouraged to do so; however, all contributions are welcome. Days of congregate meals and telephone numbers of individual sites follow: Grantsville Senior Center, Grantsville, Tu, W & Th, 301-895-5818; Kitzmiller Community Building, Kitzmiller, W, Th & F, 301-453-3445; Mary Browning Senior Center, Oakland, M, W & F, 301-334-9431, ext. 134; Old Mill Restaurant, Gorman, Tu, Th & Sa, 301-334-4865; Swanton Community Building, Swanton, M & Tu, 301-387-9191; Friendsville Community Building, Friendsville, M, Tu & W, 301-746-5300.

Please note that home-delivered meal clients receive the same menus.

For more information about the Senior Nutrition Program, persons may call 301-334-9431, ext. 137.

The Republican
(USPS 462-240)
DONALD W. SINCELL
Editor
LISA ROOK
Advertising Manager
BETTY L. WILLIAMS
Circulation Manager

The Republican was established in 1877. It is the oldest newspaper published in Garrett County.

Entered at the Post Office at Oakland, Maryland 21550, as second class mail matter.

The Republican is published by the Sincell Publishing Co., Inc., every Thursday at *The Republican* Building, Oakland, at the following rates of subscription:

Local Zones 1 and 2
One copy, one year $23.10
One copy, 6 months $16.28
One copy, 3 months $13.13
(Includes Maryland Sales Tax)
Postal Zone 3 and Beyond
One copy, one year $24.50
One copy, 6 months $18.00
One copy, 3 months $15.50
Armed Forces Personnel
One copy, one year $22.50

Remittances may be made by credit card, bank draft, money order or personal check addressed to *The Republican*, P.O. Box 326, Oakland, Maryland 21550

IMPORTANT --When changing address, send us old address as well as new; send address label from last copy; allow two weeks for first copy to reach new address.

ADVERTISING DEADLINE: 5 p.m. Tuesday. Rates made known upon application. Phone 301-334-3963.

All letters to the Editor must be signed by the writer.

The Republican assumes no financial responsibility for typographical errors in advertisements, but will reprint that part of an advertisement in which the typographical error occurs. Errors must be reported at once.

Editorial news, or advertising matter originating in *The Republican* may not be reproduced by photographic or other means without prior written arrangement with the Sincell Publishing Co., Inc.

TELEPHONE 301-334-3963
FAX 301-334-5904
e-mail:
newsroom@therepublicannews.com
advertising@therepublicannews.com
Visit our web site at:
therepublicannews.com
GRANTSVILLE OFFICE
Telephone & Fax 301-746-8223
Closed Saturday & Sunday

DEER PARK UM CHURCH BREAKS GROUND ON ADDITION – A groundbreaking ceremony took place recently on the property of the Deer Park United Methodist Church, located at 81 Church Street. After a fire consumed the original sanctuary, which was built in 1882, the current structure was built in 1899. Construction has begun on a building addition that will house classrooms, bathroom facilities, and eventually a small kitchen. The addition, which will also feature seven stained glass windows that can be purchased and placed in memoriam, is expected to be under roof by late this month. Additional fundraising is under way and anyone interested in making a donation can mail a check to Deer Park UM Church treasurer Helen Harris, 253 Deerfield Drive, Deer Park, MD 21550. Pictured from the left are building committee members Bob Tasker, Curt Clary, Harold Harris, Debbie Barnard, and Sam Butler.

THE GOOD, THE BAD, AND THE UGLY were certainly all on display last Thursday evening at the Grantsville Plaza and in Oakland. At the plaza, pictured above, the "mummers" were given treats from the plaza businesses, and prizes were handed out for especially creative costumes. In the Oakland celebration, with a scene from that shown below, the Oakland-Mtn. Lake Park Lions Club put on the annual parade and social, handing out treats to all, and many prizes as well. Photo above provided by First Peoples Community Credit Union. Photo below by John McEwen.

Two Passengers Transported After Vehicle Hits House

Two people were transported to Garrett County Memorial Hospital after the driver of the vehicle swerved to miss another vehicle and struck a home on the corner of Rt. 135 and Swantamont Road Thursday afternoon, according to Garrett County sheriff's deputies.

According to the driver, Ellen Marie Paugh of Kitzmiller, she veered off Rt. 135 in order to miss another vehicle that was turning onto Swantamont Road. Her two passengers were transported by Southern Rescue Squad for observation.

Deer Park firefighters assisted at the 3:40 p.m. accident.

In other police news, no injuries were reported in a two-vehicle accident at the intersection of Wolf Acres Road and Weber Road Monday.

A 1992 Ford truck operated by David Elliott, 36, Oakland, failed to yield the right of way to a 2002 Chevy operated by Shawn Platter, 30, Grantsville, police said. Elliott was charged with failing to yield the right of way.

Passenger Flown To Cumberland After Accident

The juvenile passenger on a farm tractor was flown to Memorial Hospital, Cumberland, after the tractor was struck from behind by an SUV around 6 p.m. on Tuesday near the intersection of Rt. 219 and Ben DeWitt Road, according to Garrett County sheriff's deputies.

Samuel J. Yoder, 18, and his juvenile passenger were traveling northbound on the Farmall BN tractor when it was struck from the rear by a 1987 Chevy S-10 Blazer, operated by Anna J. Lambka, 23. Yoder and his passenger were ejected, and the tractor overturned and broke into several pieces before coming to rest in the northbound lane, police said.

Lambka sustained injury to her face, but fled the scene to a nearby bar, police added. According to witnesses, the tractor was illuminated both in the front and the rear. Lambka was located approximately one hour after the collision. She was charged with fleeing the scene of an accident, failure to control speed to avoid a collision, and driving while impaired.

Yoder was transported by Southern Rescue Squad to Garrett County Memorial Hospital for treatment of injuries. Lambka was taken to GCMH by sheriff's deputies for treatment.

Oakland firefighters also responded to the scene.

Bittinger VFD Nets Homeland Security Funds

The Bittinger Volunteer Fire Department is one of 12 Maryland fire departments that were among 1,087 fire departments nationwide included in the 19th round of the Fiscal Year 2004 Assistance to Firefighters Grant Program. The grants were announced recently by Department of Homeland Security Secretary Tom Ridge.

The grants will ultimately total approximately 8,000 awards worth nearly $750 million in direct assistance to firefighters throughout the country, demonstrating Homeland Security's commitment to ensuring that America's firefighters have the resources they need to protect their communities, according to the secretary.

"President Bush and I strongly support the critical mission of our nation's firefighters," Ridge said. "Through these funds, we will ensure that our nation's emergency responders have the equipment and training they need to respond to all hazards."

This nineteenth round of grants provides $89,537,436 to help local fire departments purchase firefighting equipment, fund firefighter health and safety programs, enhance emergency medical services programs, and conduct fire education and prevention programs.

The Assistance to Firefighters Grant Program is administered by the Department of Homeland Security's Office for Domestic Preparedness, in cooperation with the department's United States Fire Administration.

The United States Fire Administration (USFA) is a division of the Federal Emergency Management Agency (FEMA) within the Department of Homeland Security. The mission of the USFA is to reduce life and economic losses due to fire and related emergencies through leadership, advocacy, coordination, and support. For more information on USFA, persons may visit administration's web site at www.usfa.fema.gov.

ODP administers a number of programs that provide a wide array of support to the nation's emergency preparedness and response community. For more information on ODP, persons may visit that office's web site at www.ojp.usdoj.gov/odp.

Letters

Continued from Page A-4

in our country today did not come easy nor free. The desire of our world for freedoms and justice issues for our Muslim sisters and brothers is very costly, both to our American military and to the people and residents of Iraq and Afghanistan.

My two tours in the Middle East, and most recently my tour in Taji, Iraq, has awakened within me our global connections and responsibilities that we have for one another. We no longer can live as isolationists. So where and how do we begin?

As a Christian, I am empowered and sustained by God's Word in sacred scripture. St. Paul in his Letter to the Ephesians (Chapter 3:2-12) demonstrated that God can use us to do big and difficult acts of mercy and acts of justice, just as God used St. Paul...and I believe God is using us, the American people and our armed forces in this very way.

During a recent military funeral trip to Buffalo, New York, I viewed from the veterans' cemetery the Melrose suspension bridge on the Niagara that links the United States and Canada. The bridge was reportedly built in 1848 by engineer Theodore Elliot, in this fashion: First, a kite with a thread attached to it was flown across the Niagara River. Next, a cord was attached to the thread and pulled across. Then a rope was attached to the cord. Finally, a cable was attached to the rope. From the cable, larger cables and the rest of the bridge were moved into place.

Had St. Paul lived in our modern times, he might have used this story to make the point that you got to start with the desire and efforts for justice, even if the beginnings are fragile threads.

An opportunity awaits the people of Garrett County and the surrounding area and visitors for all peoples, of all faith, backgrounds, and traditions, to gather for song, prayer and reflections at St. Peter's parish church in Oakland, on Sunday afternoon, November 7, at 2 p.m. to beg for God's mercy, healing, and blessings upon the troubled areas of our broken world. Please come and join together in honoring and remembering the veterans of the past – and just as important – the veterans of tomorrow.

Chaplain F. Richard Spencer
Major, United States Army
The Pentagon

THE REPUBLICAN

ANNIVERSARY?
CALL THE LIMO MAN
301-501-LIMO

Grand Central Home Furnishings
HARVEST these SAVINGS

Heirloom Garden Sofa SALE $539
Loveseat SALE $479
Matching Accent Chair SALE $399
Matching Ottoman SALE $199

Lakeland Bronze Sofa SALE $499
Matching Chair and a Half SALE $389
Matching Ottoman SALE $199

Rustic Oak Finish Queen Sleigh Bed, Dresser & Mirror SALE $1,969
Wallhugger Recliner SALE $399 Fabric Nantucket

Pine & Iron 5 pc. Dining Set SPECIAL SALE $399
Oak Secretary SALE $199
Carved Pine 3 pc. Set Coffee table & 2 end tables SALE $569

Grand Central Station 301-334-3006 312 S. 3rd St., Oakland, MD Mon.-Sat., 10-6; Sun., 11-5
Grand Central Furniture Express 301-387-7810 Market Square-Next to Foodland Fresh McHenry, MD Mon.-Thurs. 10-6; Fri. & Sat. 10-9; Sun. 11-5
Grand Central Home Furnishings 301-334-9515 Maryland Hwy., Next to 84 Lumber Mtn. Lake Park, MD Mon.-Thurs. 10-6; Fri. & Sat. 10-9; Sun. 11-5

LEARN MORE ABOUT INDUSTRIAL WINDPLANTS IN GARRETT COUNTY
COME WITH YOUR QUESTIONS AND CONCERNS TO
A PUBLIC MEETING AT THE
Pleasant Valley Community Center
NOVEMBER 11 • 7 PM
Hear presentations about the issues and from those who now live near giant windplants.
DIRECTIONS: Rt. 219 South from Oakland, 2.8 miles; turn left on to Paul Friend Road. Go .7 miles and turn right on Joni Miller Road. The Pleasant Valley Community Center is on the right just past Rigidply Rafters.

OBITUARIES

BLANCO, George M., 51, Midland.

BOLTZ, Howard W. Jr., 83, Oakland (memorial service).

CLARK, Charles W., 62, Westernport.

FREHE-OHLES, Magdalen M., 100, New York, N.Y.

FRAME, Dorothy P., 91, Mtn. Lake Park.

FRANTZ, Patricia L., 63, Friendsville.

McCROSKEY, Dixie, 74, East Canton, Ohio.

MIGLIACCIO, S. Sam., 82, Moorefield, W.Va.

REAMS, Gerald R. "Jud" Sr., 82, Oakland.

SEAL, Walter J., 77, Baltimore.

PATRICIA L. FRANTZ

Patricia Louise Frantz, 63, Friendsville, died Sunday, Oct. 31, 2004, at West Virginia University Hospital, Morgantown., W.Va.

Born April 12, 1941, in Friendsville, she was the daughter of Norma (Sisler) Frazee, West Palm Beach, Fla., and the late Foster Frazee. She was also preceded in death by one brother, Donald Frazee.

Mrs. Frantz was a homemaker and member of Laurel Run Church of God.

She is survived by her husband, Dale W. Frantz; one son, Philip Frantz and wife Sharon, Friendsville; one daughter, Sheila Frantz, Friendsville; one brother, Edward Gene Frazee and wife Joyce, Hollywood, Fla.; and one grandson, Michael Frantz.

Graveside services were conducted at Blooming Rose Cemetery on Wednesday, Nov. 3, with the Rev. Michael Roach officiating.

Interment followed.

Expressions of sympathy may be directed to Northern Garrett County Rescue Squad or the Mary Babb Randolph Cancer Center, Health Science Center, Morgantown, WV 26506.

Condolences may be sent to the family at www.newmanfuneralhomes.com.

Arrangements were made by Newman Funeral Homes, Friendsville.

(Paid Obituary)

GERALD R. REAMS

Gerald R. "Jud" Reams Sr., 82, Oakland, died Saturday, Oct. 30, 2004, at his home immediately following his return from Sacred Heart Hospital, Cumberland.

Born Sept. 24, 1922, in Swallow Falls, he was a son of the late Oliver Bliss and Grace E. (Cross) Reams. He was also preceded in death by one brother, Carlton Reams; and two sisters, Hazel Friend and Genevieve Hahn.

He was a lifelong member of the Pine Grove Church of the Brethren, where he served many years as a deacon. He was a former coal miner and retired as a carpenter working out of Local 1024, Carpenters Union, Cumberland.

A U.S. Army veteran of World War II, he served in Germany and received the Purple Heart, the Bronze Star, and other medals. He was a member of Post 208, American Legion, Accident and Post 10077, VFW, Deer Park.

He was a gifted carpenter and enjoyed woodworking, and constructed many gifts for his family and friends. He also was known as the best candy maker of "Uncle Jud's Fudge." He loved his family and his pets.

He is survived by his wife of 58 years, Nina L. (Reams) Reams; two daughters, Saundra J. Kolb and husband Paul, Accident, and Connie D. Reams, Oakland; three sons, Gerald R. "Jerry" Reams Jr. and wife Darlene, Oakland, C. Douglas Reams, Oakland, and Kenneth E. Reams and wife Marla, Grantsville; one sister, Lois Latin, Oakland; three brothers, Arthur Reams and Bobby Reams, both of Oakland, and Ralph Reams, Niantic, Conn.; eight grandchildren, Rick Kolb, Sherry Nazelrod, Allen Reams, Brian Reams, Jenny Reams, Kenny Reams, Brittany Reams, and Brandon Hoover; and three great-grandchildren, Hunter Nazelrod, Jacob Nazelrod and Garrett Kolb.

Friends were received at the Stewart Funeral Home, Oakland.

A service was held at the Pine Grove Church of the Brethren on Tuesday, Nov. 2, with the Rev. Larry Rentschler and the Rev. Donald Matthews officiating.

Interment was in the Taylor Sines Cemetery, Oakland.

Military honors were accorded at the cemetery by members of the various veterans' organizations in southern Garrett County.

Pallbearers were grandsons Rick Kolb, Brian Reams, Brandon Hoover, and Kenny Reams, and friends Mark Harsh and Mike Nazelrod. Honorary pallbearers were Kenny Carr, Harland Reams Jr., George "Sonny" Vincent, and Bob Beachy.

The family requests that memorials take the form of contributions to Hospice of Garrett County, P.O. Box 271, Oakland, MD 21550.

(Paid Obituary)

CHARLES W. CLARK

Charles W. "Bill" Clark, 62, Westernport, formerly of Frostburg, died Friday, Oct. 29, 2004, at Memorial Hospital, Cumberland.

Born Aug. 7, 1942, in Frostburg, he was a son of the late James E. and Beulah K. Clark.

He was a U.S. Air Force veteran, a member of Post 24, American Legion, Frostburg, an active member of the Frostburg Ambulance Service, and a chaplain of the Eastern Garrett Volunteer Fire Department. He was a member of the Trinity Assembly of God Church, Midlothian.

He is survived by one son, Andrew W. Clark, Accident; two brothers, Earl J. Clark Sr., Oakland, and Robert A. Clark Sr., Frostburg; and one sister, Rosemary P. Streets, San Mateo, Fla.

At his request, his body was donated to the State Anatomy Board, Baltimore.

A memorial service will be conducted at Trinity Assembly of God Church, Midlothian, on Friday, Nov. 12, at 11 a.m., with Pastor Jimmie W. Blair officiating.

HOWARD W. BOLTZ JR.

A memorial service will be held Sunday, Nov. 7, at 12:15 p.m. at St. Paul's United Methodist Church, Oakland, for Howard W. Boltz Jr., 83, Oakland, who died Wednesday, Aug. 18, 2004, at the VA Hospital, Martinsburg, W.Va. Rev. T. Patrick Kerr will officiate.

MAGDALEN M. FREHE-OHLES

Magdalen M. Frehe-Ohles, 100, New York, N.Y., died Tuesday, Nov. 2, 2004, in New York.

Born July 17, 1904, in Philadelphia, Pa., she was a daughter of the late Jacob and Otilia (Creigher) Dilgard. She was also preceded in death by two husbands, Otto Frehe, in 1955; and Fred Ohles.

She was a graduate of the Mountain State Business College, Parkersburg, W.Va., and attended the American Institute of Banking, Ohio University, Athens, Ohio, and New York University, New York. She was a member of the Order of the Eastern Star.

She is survived by one sister, Ann Dilgard, Oakland.

A memorial service will be held at the Pope Cemetery, Gorman, on Friday, Nov. 5, at 11 a.m. with the Rev. T. Patrick Kerr officiating.

The Stewart Funeral Home, Oakland, is in charge of arrangements.

S. SAM MIGLIACCIO

S. Sam Migliaccio, 82, Moorefield, W.Va., died Saturday, Oct. 30, 2004, at the Grant Memorial Hospital, Petersburg, W.Va.

Born Jan. 17, 1922, in Manheim, W.Va., he was the son of the late Guy and Camelia Migliaccio.

He retired after 38 years as a conductor for the Chessie System and was a member of the United Transportation Union. He was a graduate of the Rowlesburg High School and attended West Virginia University for two years, majoring in physical education, and was a pitcher for the baseball team until the outbreak of World War II. He was a U.S. Navy, II serving in the Pacific.

He is survived by his wife, Marjorie F. (Wiles) Migliaccio; and one son, Michael A. Wiles, Moorefield.

Friends were received at the Stewart Funeral Home, Oakland.

A service was held at the Bethel United Methodist Church, Mtn. Lake Park, on Wednesday, Nov. 2, with the Rev. Mark Hickman and the Rev. Donald Matthews officiating.

Interment was in the Garrett County Memorial Gardens, Oakland.

Military honors were accorded at the cemetery by members of the various veterans' organizations in southern Garrett County.

DIXIE McCROSKEY

Dixie "Sis" McCroskey, 74, East Canton, Ohio, died Monday, Nov. 1, 2004, at her home with her family by her side.

Born in Deer Park, she was a daughter of the late Robert and Elsie (Paugh) Collins. She was also preceded in death by her husband, Clarence H. McCroskey, in 1987; one grandson, Jeffrey W. McCroskey, in 1991; and three brothers.

She was an East Canton area resident for the past 44 years, and was formerly employed by Merritt Plastic for 13 years and DLH Industries for three years. She was also a member of the German American Club.

Surviving are two sons and daughters-in-law, Roger and Candy McCroskey, Canton, Ohio, and William and Karen McCroskey, Louisville, Ohio; two daughters and sons-in-law, Cathy and Rick Carlton, Carrollton, Ohio, and Doris and Rod Greaves, East Canton; seven grandchildren; and four great-grandchildren.

She was laid to rest next to her husband of 40 years in Evergreen Memorial Gardens.

In lieu of flowers, memorial donations may be made to the Ronald McDonald House of Akron, 245 Locust St., Akron, OH 44320; or Shriners Hospital in memory of Jeffrey McCroskey, Attention Kathy Chapman, 3229 Burnet Ave., Cincinnati, OH 45229.

The family wishes to express a special thank-you to Angela and Stark County Hospice for their tender care and loving support.

The Myers-Kreighbaum-Sanders Funeral Home was in charge of arrangements.

(Paid Obituary)

Continued on Page A-7

Build a bridge to a child's future and become a foster parent. If you are interested in becoming a foster/adoptive parent please contact the Garrett County Department of Social Services at 301-533-3040. Classes are forming.

WIFE MAD?
CALL THE LIMO MAN
301-501-LIMO
#3149

W. BRYAN HALL
Attorney at Law
201 Fayette Street
Cumberland, MD 21502
- Social Security Disability Claims
- Workers' Compensation Claims
- Chapter 7 Bankruptcy Petitions

For an Appointment Call
301-722-8450
General Practice of Law in Allegany & Garrett Counties since 1980

Thank You

The family of **John E. Wright** would like to express appreciation and gratitude to all family, friends, and community members who shared in the grief and loss of our loving husband, father and grandfather.

Thank you to Mark Durst, Dick Friend and the staff at Durst Funeral home for your expertise and professionalism.

Thank you to the staff (and others) at Southern Middle School for all you did.

The many prayers, visits, flowers and food were all greatly appreciated, and everyone's heartfelt warmth & sympathy will always be remembered.

Jean A. Wright,
Sharon, Rob, John, Jacki,
& Shawn Markwood,
Susan, Dan, Patrick, Michael,
Rachel, & Hannah Duggan,
Teresa L. Wright, Sam, Becky,
Warren, & Wyatt Wright,
John C. & Angie Wright

Hanging Around For Our Best Sale?
Here it is!
Our 14th Anniversary SALE!
Win $100 Every Sunday we'll draw the winner of a $100 Gift Certificate Nov. 7, 14, 21 & 28
Help us celebrate! Stop in, sign up & take advantage of Anniversary Sale Prices on Everything!
Orthopedic Support 10 Year Full Warranty
Twin Set $299
Full Set $399
Queen Set $499
King Set $599
Sofas as low as $499
Queen Sleepers as low as $699
In stock or select from over 50 fabrics & custom order
Anniversary Mattress Sale
Twin Set $179
Full Set $249
Queen Set $299
King Set $499
Lamps, Pictures, Baskets & Gift Items 20% More Off Discount Prices!
WOW! It's Our 14th Anniversary
Kathy's Furniture & Gifts
The More You Compare, The Better We Look!
Furniture Packages, Layaways, Credit Cards & Great Service
Bedding by Serta, Ther-A-Pedic & Tempur-Pedic
301-387-9555
SERVING YOU FOR OVER 14 YEARS!
OPEN 7 DAYS A WEEK!
Monday - Saturday 10-6
Sunday 12-5
Dry Dock Plaza at Rt. 219 & Glendale Rd.

FOR ALL OF YOUR GRANITE, MARBLE, & BRONZE NEEDS
Mt. Top Granite & Marble LLC
Manufactured Locally
MT. TOP MONUMENT CO.
623 TOWER STREET OAKLAND, MD
(ON HILL BEHIND ELKS LODGE)
301-334-1139 1-800-487-4039
Genuine Custom
GRANITE COUNTER TOPS
& Zodiaq Quartz Surfaces
Vanity Tops, Floor Tile, Cutting Boards, Monuments, Pet Markers, Signs, Sandblasting, House Plaques, Mailbox Posts, Benches, Bird Baths and
Entrance Rocks (field stone & granite)
WELCOME

OBITUARIES

Continued from Page A-6

WALTER J. SEAL

Walter J. Seal, 77, Baltimore, died Monday, Nov. 1, 2004, at Care One of Morris, Parsippany, N.J.

Born April 22, 1927, in Bloomington, Ill., he was a son the late Walter and Cora (Greene) Seal. He was also preceded in death by his wife, Lois (Bosley) Seal; and one son, Steven Seal.

He was a self-employed machinist and was a member of the Masonic Lodge, Baltimore, and Boumi Temple, Baltimore.

He is survived by one son, Eric Seal, Dover, N.J.; one sister, Rose Holley, Cleveland, Ohio; one brother, Coleman Seal, Utah; four grandchildren; and 12 great-grandchildren.

An interment service will be held at the Pope Cemetery, Gorman, on Friday, Nov. 5, at 11 a.m., with the Rev. T. Patrick Kerr officiating.

Military honors will be accorded at the cemetery by members of the various veterans' organizations in southern Garrett County.

The family requests that memorials take the form of contributions to the Missionary Fund of First Baptist Church, 126 Mount Pleasant Ave., Dover, NJ 07801.

The Stewart Funeral Home, Oakland, is in charge of arrangements.

GEORGE M. BLANCO

George Madison Blanco, 51, Midland, died Wednesday, Nov. 3, 2004, at Sacred Heart Hospital, Cumberland.

Born Oct. 14, 1953, in Keyser, W.Va., he was a son of Manuel R. (Tor) Blanco, Midland, and the late Mary Lou (Kilduff) Blanco.

Surviving are his wife, Marsha Lynn (Cook) Blanco; one daughter, Julie Ann Blanco, Cumberland; and one brother, Joseph M. Blanco, Oakland.

He was a former employee for Allegany County as a wastewater treatment operator. He was a member of St. Joseph's Catholic Church, Midland; Midland Volunteer Fire Company, where he was past president, chief, and secretary; House member of the state firemen's executive committee for 17 years; former president of Allegany-Garrett County Firemen's Association; member of Midland Volunteer Fire Company Ladies Auxiliary; former council member of Midland; chairman of St. Joseph's bingo committee; and the chairman of fire prevention committee for the state of Maryland. He was a graduate of Bishop Walsh, class of 1971.

Friends will be received at the Eichorn-McKenzie Funeral Home, Midland, on Friday, Nov. 5, from 2 to 4 and 7 to 9 p.m.

A Mass of Christian Burial will be celebrated at St. Joseph's Catholic Church, Midland, on Saturday at 10 a.m., with Father Paul Breczinski as celebrant.

Inurnment will be in St. Joseph's Cemetery.

A Christian Wake service will be conducted at 3:30 p.m. on Friday at the funeral home.

The Midland Volunteer Fire Company and Ladies Auxiliary will hold a memorial service at the funeral home at 7:30 p.m. Friday

The family requests that expressions of sympathy take the form of contributions to the Midland Volunteer Fire Company or St. Joseph's Catholic Church, Midland.

DOROTHY P. FRAME

Dorothy P. Frame, 91, Mtn. Lake Park, died Sunday, Oct. 31, 2004, at the Garrett County Memorial Hospital, Oakland.

Born July 31, 1913, in Crellin, she was the daughter of the late Charles and Anna M. (Myers) Edwards. She was also preceded in death by her husband, James C. Frame Sr.; one stepson, James C. Frame Jr.; and one step-grandson, James C. Frame III.

She was a member of the Bethel United Methodist Church, Mtn. Lake Park. She was a graduate of West Virginia University, Morgantown, W.Va., with a degree in English and physical education and held a master's degree in education from West Virginia University. She taught English at the Kingwood High School and physical education, English and science at Southern Garrett High School until her retirement in 1976. She was a member of Chapter #1027, Order of the Eastern Star, Rowlesburg, W.Va. and Oakland Chapter #67, Order of the Eastern Star; a member and past president of the Loar Auxiliary of Garrett County Memorial Hospital; and a member of Delta Kappa Gamma Teachers Sorority.

She is survived by one daughter, Linda F. Geer, Oakland; three granddaughters, Jennifer Sweitzer, Oakland, Angela S. Geer, Baltimore, and Sara M. Geer, Mtn. Lake Park; four great-grandchildren, Kelsey Geer, Tyler Sweitzer, Lillian Sweitzer, and Zachory Sweitzer; two step-great-grand-children, Kristy Uphold and Amy Nunez; and three great-great-grandchildren, Thomas Uphold, Whitney Nunez, and Shakiera Uphold.

Friends were received at the Stewart Funeral Home, Oakland, where a service was held on Tuesday, Nov. 2, with the Rev. Mark Hickman and the Rev. David Martin officiating.

Interment was in the Garrett County Memorial Gardens, Oakland.

Members of Chapter #1027 OES, Rowlesburg, and Oakland Chapter #67 OES conducted a memorial service at the funeral home on Monday evening.

(Paid Obituary)

Obituary Policy

The Republican reserves the right to edit obituaries to conform to the guidelines established by the editorial department. The publishing of obituaries is a complimentary service.

Those individuals wishing to have an unedited obituary published may do so for a per-column-inch charge

BOOKS 'N PAJAMAS SET AT LIBRARY – The Ruth Enlow Library has slated its November Books 'N Pajamas program featuring the bedtime story *All the Places to Love* by Patricia MacLachlan. Children ages 2-5 are encouraged to dress in their pajamas and bring their families to one of the 45-minute programs, where one hardback copy will be given away at each branch. Books 'N Pajamas will be offered on Monday, Nov. 8, at 7 p.m. at the Oakland and Grantsville libraries; and on Wednesday, Nov. 10, at 5:30 p.m. at the Kitzmiller library, 6 p.m. at the Accident library, and 7 p.m. at the Friendsville library. Books 'N Pajamas is sponsored by the Kids First Committee. Pictured from the left are committee members Karen Keefer of Healthy Families, Dorene Rogers of the Ruth Enlow Library, and Lorena Rodeheaver, an AmeriCorps member of Healthy Families.

FRIENDSVILLE NEWS

ASHER GLADE CHURCH OF THE BRETHREN

Revival services will conclude this Friday, Nov. 5, with special music provided by Doug Rosenberger and Carol Stewart on Friday evening. The services are held at 7 p.m. The public is welcome to attend.

There will be a covered-dish dinner after morning worship on Sunday, Nov. 7, at the church.

TURKEY FELLOWSHIP DINNER

The Blooming Rose United Methodist Church will hold its annual turkey fellowship dinner on Saturday, Nov. 13, beginning at 5 p.m. The dinner will consist of turkey and "all the trimmings." All are welcome to attend. Take-outs will also be available.

FIRST CHRISTIAN CHURCH

The Prayer Warriors meet every Wednesday at 7 p.m. in the church basement.

On the first Saturday of each month there will be a get-together to practice music at the church at 7 p.m.

Morning worship services are held every Sunday at 10 a.m.

SAND SPRING CHURCH OF GOD

Primetime for Children and Youth is held every Monday from 6:30 to 8 p.m. Operation Hope Puppet Ministry will be participating each week. For more information, persons may contact Nevin Umbel at 301-746-4084.

FRIENDSVILLE UNITED METHODIST CHURCH

The women of the church will be holding the annual World Thank program on Tuesday, Nov. 9, at 6:30 p.m. It will be held in conjunction with the monthly Brotherhood. Everyone is invited to attend. The program will include Connie Williams Trickett, formerly of Friendsville.

Practice for the Christmas cantata is held every Thursday evening at 7 p.m. at the parsonage.

RUSH BAPTIST CHURCH

Members of the Rush Baptist Church are participating in Operation Christmas Child by collecting items and putting them in shoe boxes to be sent to children in other countries for Christmas. The boxes are due by Sunday, Nov. 14.

LAUREL RUN CHURCH OF GOD

The Laurel Run Church of God will hold revival services Sunday, Nov. 14, through Wednesday, Nov 17. The Nov. 14th service will be held at 10:45 a.m. and again at 7 p.m. All other revival evenings will begin at 7 p.m. Pastor Michael Roach will be the guest speaker. Special music will be held each evening. The public is invited to attend.

TURKEY DINNER SCHEDULED

The 22nd annual turkey dinner to benefit the Lutheran Braille Workers Inc. will be served in the Northern High School cafeteria this Saturday, Nov. 6, from 4:30 p.m. to 7 p.m. The cost of the meal is $6 for adults and $3 for children under age 12. Carry-out meals will also be available, as well as baked goods and crafts for sale. The dinner is open to the public.

THE WISHING WELL
by Lucretia Sines

Josephine Hinebaugh is a resident at Dennett Road Nursing Home. Cards can be sent to her at 1113 Mary Drive, Oakland, MD 21550.

Wanda Sisler is recovering at home after a recent fall. Her address is 1812 White Rock Road, Friendsville, MD 21531.

Merle Frazee was a recent patient at Sacred Heart Hospital following congestive heart failure. His address is 8724 Friendsville Road, Friendsville MD 21531.

Charles Frazee was a recent patient at Ruby Memorial Hospital. His address is 9233 Friendsville Road, Friendsville, MD 21531.

If you know someone whom you would like to have mentioned in The Wishing Well or Birthday Wishes, please contact me at 301-746-5933 or P.O. Box 411 Friendsville. MD 21531.

WING NIGHT

The Friendsville Volunteer Fire and Rescue Dept. Inc. will hold Wing Night every Friday night until further notice at the Friendsville fire hall from 6 to 9 p.m. A variety of wings are on the menu, as well as other items.

FRIENDSVILLE COMMUNITY WATCH

The next meeting of the Friendsville Community Watch will be held Wednesday, Nov. 10, beginning at 6 p.m. at the Friendsville Elementary School. All interested persons are urged to attend.

RECYCLING NEWS

Curbside recycling will be held this Friday, Nov. 5, with pick up beginning at 9 a.m. All acceptable items are newspapers, aluminum cans, colored glass, clear glass, and cardboard. Cardboard boxes should be cut open and laid flat. The participation of everyone is appreciated.

LIBRARY NEWS

The following DVDs were purchased with funds from the Elder Hill donation: "Willy the Sparrow"; "Wubbulous World of Dr. Seuss-Cats"; "Lord of the Rings - Two Towers"; and "Lord of the Rings the Return of the King"; and the video "Wiggly Gremlins." The "Kids First" Committee will sponsor "Books-n-Pajamas" on Wednesday, Nov. 24, at 7 p.m. for children 2-5 years old. Children are asked to wear their pajamas.

WEATHER

OAKLAND

	Hi	Low	Pr
10/28	54	48	tr
10/29	59	42	.23
10/30	72	56	1.54
10/31	62	54	
11/1	61	37	
11/2	78	34	
11/3	50	42	.35

KEYSER'S RIDGE

	Hi	Low	Pr
10/28	54	46	.01
10/29			
11/1	60	42	.42
11/2			
11/3	50	39	.34

Sauder Receives FSU Scholarship

Holly Sauder, Oakland, recently received the Annual Fund Alumni Award for Achievement and an Outstanding Scholar Award at Frostburg State University.

A 2004 graduate of Southern High School, Sauder is an elementary education major at FSU. At Southern, she became a member of the National Honor Society and was the Korean War Oral History Project editor. She was also a member of the Best Buddies Peer Counseling program, the Model UN, yearbook staff, and the newspaper staff. She participated on the softball, cross country, and soccer teams.

The student is a member of the Gortner Union Church and has volunteered with the West Marva District Youth program and the Student Tobacco Elimination Among Minors (STEAM) program, and has taken mission trips to Kentucky, Alabama, and Mexico.

She is the daughter of Steve and Anna Sauder.

WEPCO CLOSING NOTICE

We will be closed
Thurs., Nov. 11, 2004
in observance of Veterans' Day
Regular hours resume Fri., Nov. 12

WEPCO FEDERAL CREDIT UNION

MAIN OFFICE
204 N. Branch Ave.
Bloomington, MD
301-359-3081
1-800-292-8139

OAKLAND BRANCH
12826 Garrett Hwy.
Oakland, MD
301-334-1431
1-877-334-1431

KEYSER BRANCH
U.S. Rt. 220 South
Keyser, WV
304-788-5305
1-866-788-5305

www.wepcofcu.com

Are you ready for a STIHL®?

$319.95

MS290 16" blade

FREE Carrying Case

with the purchase of any Stihl chainsaw
LIMITED TIME OFFER!

GREEN ACRES GARDEN CENTER
12619 Garrett Highway
Oakland, MD
301-334-3855
www.greenacres4u.com

STIHL NUMBER ONE WORLDWIDE

NOVEMBER IS BLOWOUT MONTH

NOBODY PAYS RETAIL! NOBODY PAYS RETAIL!

TRUCKS

	OUR PRICE!
04 Ford F-250 4x4, Diesel, 18,000	$33,989
03 Chevy 1500, Silverado, LT, 4x4	$23,989
03 Dodge Dakota, 4x4, 35,000	$13,989
03 Nissan Frontier, crew, 4x4, 13,000	$19,989
02 Toyota Tacoma ext., 4x4, 22,000	$18,989
02 Ford Ranger ext., 4x4, 38,000	$15,989
02 Ford F-150 4x4, 34,000	$16,989
02 Chevy S10 4x4, 4 dr., 34,000	$15,989
02 GMC 1500, ext., long bed, 24,000	$22,989
01 Ford Super Crew, 4x4, 46,000	$19,989
01 Chevy 1500 SOLD! 4x4	$17,989
01 Ford S/C, 4x4, 4 SOLD!	$19,989
00 Ford F-250, 4x4, diesel, 64,000	$23,989
96 Ford F-150, 4x4, 100,000	$6,489

CARS

	OUR PRICE!
03 Chevy Cavalier, SOLD!	$7,989
03 Chevy Malibu, LS, 28,000	$11,989
03 Mercury Sable, 27,000	$9,989
02 Ford Focus, SW, 46,000	$8,589
02 Buick Century, Ltd., 4 dr., 31,000	$10,589
01 Dodge Intrepid, SOLD!	$8,989
01 Pontiac Bonneville, SE, 36,000	$10,989
01 Ford Focus, 4 dr., 50,000	$5,989
00 Dodge Neon, 4 dr., 46,000	$5,989
99 Chevy Cavalier, cpe SOLD!	$4,989
98 Buick LeSabre, 50,000	$5,989
98 Ford Mustang Cobra Conv. 27,000	$15,989
98 Pontiac Grand Am GT, 63,000	$5,989
95 Olds Cierra, 4 dr., 112,000	$1,989

SUVs

	OUR PRICE!
04 Mitsubishi Outlander, 16,000	$16,989
04 Mitsubishi Outlander, 22,000	$15,989
04 Mitsubishi Outlander, 27,000	$15,989
04 Mitsubishi Endeavor, XLS, AWD, 24k	$18,989
04 Mitsubishi Endeavor, LS, AWD, 26k	$17,989
04 Mitsubishi Endeavor, XLS, AWD, 24k	$18,989
04 Jeep Grand Cherokee, 21,000	$19,989
04 Jeep Grand Cherokee, 4x4, 24,000	$19,989
03 Honda Pilot, EX, 20,000	$28,989
03 Mitsubishi Montero Sport, 4x4, 41,000	$16,589
02 Ford Escape, 4x4, 31,000	$15,989
01 Ford Escape, 52,000	$13,989
01 Ford Expedition, E.B., 4x4, 102,000	$14,989
01 Ford Explorer, 2 dr., 55,000	$11,989
00 Jeep Grand Cherokee, Laredo, 62,000	$12,989
97 Ford Explorer, 2 dr., 92,000	$6,989

FOREIGN

	OUR PRICE!
03 VW GTI, 9,000	$16,989
03 Hyundai Sonata, 26,000	$12,589
03 Hyundai Elantra, GT, 8,000	$9,989
03 Subaru Outback S/W, 26,000	$17,989
02 Honda Accord, SE, 2 dr., 32,000	$14,989
02 Mazda Protege, ES, 35,000	$9,989
02 Nissan Sentra, GXE, sedan, 43K	$9,389
02 Subaru Impreza, wagon, 26,000	$14,689
02 Subaru Legacy, GT, 4 dr., 38,000	$16,989
01 BMW 325i, 32,000	$21,989
00 Toyota Celica GT, 43,000	$12,989
00 Subaru Forester S, 4x4, 39,000	$13,989
98 Mazda Protege, 4 dr., 64,000	$4,989

VANS

	OUR PRICE!
99 Plymouth G. Voyager, SE, 54k	$7,989
98 Plymouth G. Voyager, SE, 61k	$7,589

Art Butler Auto Sales
www.artbutlerauto.com

CHECK OUT OUR MECHANIC SERVICES FOR ALL YOUR MECHANICAL NEEDS!

Let us find the vehicle you're looking for!
OPEN: Monday - Thursday 9-7; Friday 9-6; Saturday 9-3

GARRETT HIGHWAY, ACCIDENT, MD
Rt. 219 across from Northern High School

301-746-8227 301-895-5326 888-499-4869

NOBODY PAYS RETAIL! NOBODY PAYS RETAIL! NOBODY PAYS RETAIL! NOBODY PAYS RETAIL!

Social

Dawson Couple Celebrates 50th Wedding Anniversary

A 50th wedding anniversary party was held recently at the Sand Spring Church of God fellowship hall to honor Dennis and Lorene Dawson of Accident. The event was hosted by their children and grandchildren.

The Dawsons were married on Dec. 31, 1954, at the Salvation Army Chapel in Weirton, W.Va., by Captain Jasper Harper. Because of Garrett County's unpredictable winter weather, the 50th anniversary party was held on Oct. 3, the date that Dennis and Lorene became engaged in 1954, rather than in December.

At the party, long-time family friend, Anthony Bowers, asked the blessing on the food, which was catered by Jo Ann and Larry Meyers. The three-tiered layer cake was baked by Foodland Fresh in McHenry.

The Dawsons are the parents of Deb Conway, Bentleyville, Pa., Carol Smith, McHenry, Bill Dawson, Tiffin, Ohio, and the late Tim Dawson. They have six children, five step-grandchildren, and three step-great-grandchildren.

The couple were both employed by Weirton Steel Company in the 1950s and 1960s. Lorene taught preschool for 20 years in Ohio, Pennsylvania, and Maryland. She is currently a substitute teacher for Garrett County Head Start. Her hobbies are reading, quilting, sewing, and playing bingo. She is also a member of the WCSC of Sand Spring Church of God.

Dennis served as pastor for 34 years in the West Pennsylvania Churches of God, General Conference. He is presently filling the pulpit at Mt. Dale Church of the Brethren in Hazelton, W.Va. He is an avid fisherman. He and Lorene attend the Friendsville Senior Center.

Marriage Permits Recently Issued

Six couples recently applied for their marriage licenses, according to David Martin, clerk of the Garrett County Circuit Court. Three couples requested that their names not be published.

Charles S. Rush Jr., 40, and Heather Mechelle Bachtle, 38, both of Greencastle, Pa.

Joel Michael Kuharik, 66, and Lois Jean Tucker, 68, both of Selbyville, Del.

Christian James Hutchinson, 31, and Mytyl Molina Cross, 30, both of Derwood.

Let's Get Down To Business!

This is a feature of *The Republican* to better acquaint our readers with various area business establishments.

DEEP CREEK SALON & MASSAGE

"Our salon is like no other in Garrett County, we have stepped away from the traditional salon setting into a place of elegance and comfort," said Vernon and Diane Wampler, owners and operators of the Deep Creek Salon & Massage, located in Market Square in McHenry.

The Wamplers are lifelong residents of Garrett County and reside in Friendsville with their children Kenny and Holly. Diane has been a cosmetologist for eight years and said she has always dreamed of owning her own salon.

"I feel very fortunate to have this wonderful opportunity," she said. "I would like to thank everyone who had a part in helping us at the salon, and [give] a special thank you to my husband Vernon for all his hard work and support he has given me to achieve my goals. Also to Hugh Umbel for giving us such a great business opportunity in his development at Market Square."

Besides Diane, other members of the staff are Joni Kasonic, Tina Tracey, and Allison Shaffer.

Joni resides in Bayard, W.Va., with her husband David and daughter Kambria. She offers seven years of experience and is also the assistant manager. Both she and Diane are graduates of the International Beauty Academy, Cumberland.

Tina resides in Oakland with her husband David and children Natalie and Devon. She is a graduate of the Scotts Beauty Academy, Cumberland.

Allison resides in McHenry with her husband Eric and children Olivia and Jonas. She was among the first class to graduate from Garrett College in 1996 in the massage therapy program. She is Maryland state certified and licensed.

All of the stylists are Maryland state licensed and are trained in every aspect of the salon. They travel to hair shows and take classes to stay updated with the industry.

The staff offer cutting and styling, perms, color, hair straightening, and hair and scalp treatments. They also offer service for total body care: waxing, pedicures, manicures, massage, tanning, and facials.

"We select only the finest quality products for our customers," said Diane. They carry such hair and nail care products as Paul Mitchell, Matrix, Wella, and OPI.

Allison offers a full line of massage treatments: Swedish, deep tissue, hot stone, Reiki, and upper body massages. She also specialized in massage treatments for moms-to-be. "What a better way to relax in such a selfless time," said Diane. "Allison offers a relaxing atmosphere and is looking forward to adding more services in the future."

Diane added that she thinks the warm colors and natural accents add to the comfort of the salon. "The customers also have the convenience of having the salon at Market Square, and that gives us the opportunity to serve customers who have many errands to run and limited time," said Diane. "So stop in and visit Deep Creek Salon and enjoy a day of rest and pampering."

They also have retreat packages which offer more than one of the services at a discount price. Gift certificates are also available.

The specials in November are $5 off a full wrap perm, $10 off a one-hour massage, and OPI polishes for $5.

Hours of operation are Monday and Wednesday, 9 a.m. to 5 p.m.; Tuesday and Thursday, 10 a.m. to 7 p.m.; Friday, 9 a.m. to 7 p.m.; and Saturday, 9 a.m. to 4 p.m.

Their phone number is 301-387-5380, and the web site is www.deepcreeksalon.com.

NEW SALON OPEN FOR BUSINESS – Deep Creek Salon & Massage, located in Market Square in McHenry, is open for business every day of the week. Pictured above, from the left, are Allison Shaffer, massage therapist; Tina Tracey, stylist; Diane Wampler, stylist and owner; and Joni Kasonic, stylist and assistant manager. See story.

Premier In-Home Care Since 1987
Tender Loving Home Care
Dependable and Qualified
IN HOME ASSISTANCE WITH DAILY ROUTINES
MEAL PREP – LIGHT HOUSEKEEPING – PERSONAL CARE
4-24 HOURS – 1 to 7 DAYS A WEEK
TENDER LOVING HOME CARE IS YOUR PROVIDER FOR:
Health Watch ™
PERSONAL MEDICAL RESPONSE SYSTEMS – CALL FOR DETAILS!
State Licensed
Bonded & Insured
1-301-678-5080
Toll Free: 1-888-876-4967

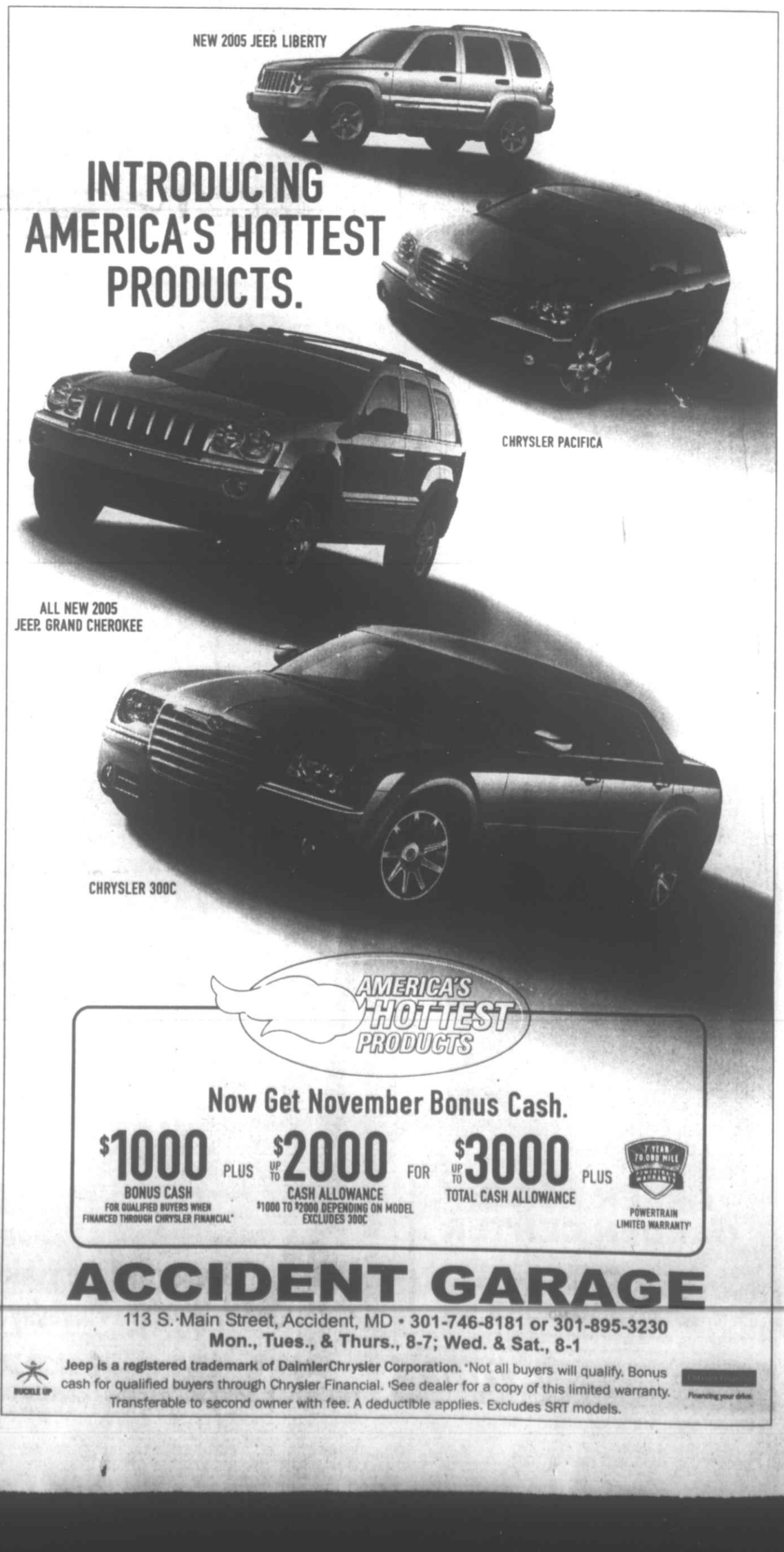

A daughter was born to Vana S. Gank and Justin R. Rinker, Oakland, on Oct. 26 at Garrett County Memorial Hospital.

A daughter, Anna Rose, was born to Cheryl (Nestor) and Charles B. DeBerry, Oakland, on Oct. 29 at Garrett County Memorial Hospital. Maternal grandparents are Ford and Eleanor Nestor and paternal grandparents are William and Donna DeBerry.

Cornerhouse Café
253 Maple St.
Friendsville, MD
301-746-4200
FULL MENU & FULL SERVICE
NOT FULL PRICE!
Weekend Specials starting at 4 p.m.
Friday, Nov. 5
Barbecued Pork Ribs
Baked Potato
Veggie
Roll & Drink
$7.95
Saturday, Nov. 6
Beef Liver & Onions
Mashed Potatoes & Gravy, Cole Slaw
Veggie & Drink
Open Mon. - Sat.
7 a.m. - 8 p.m.

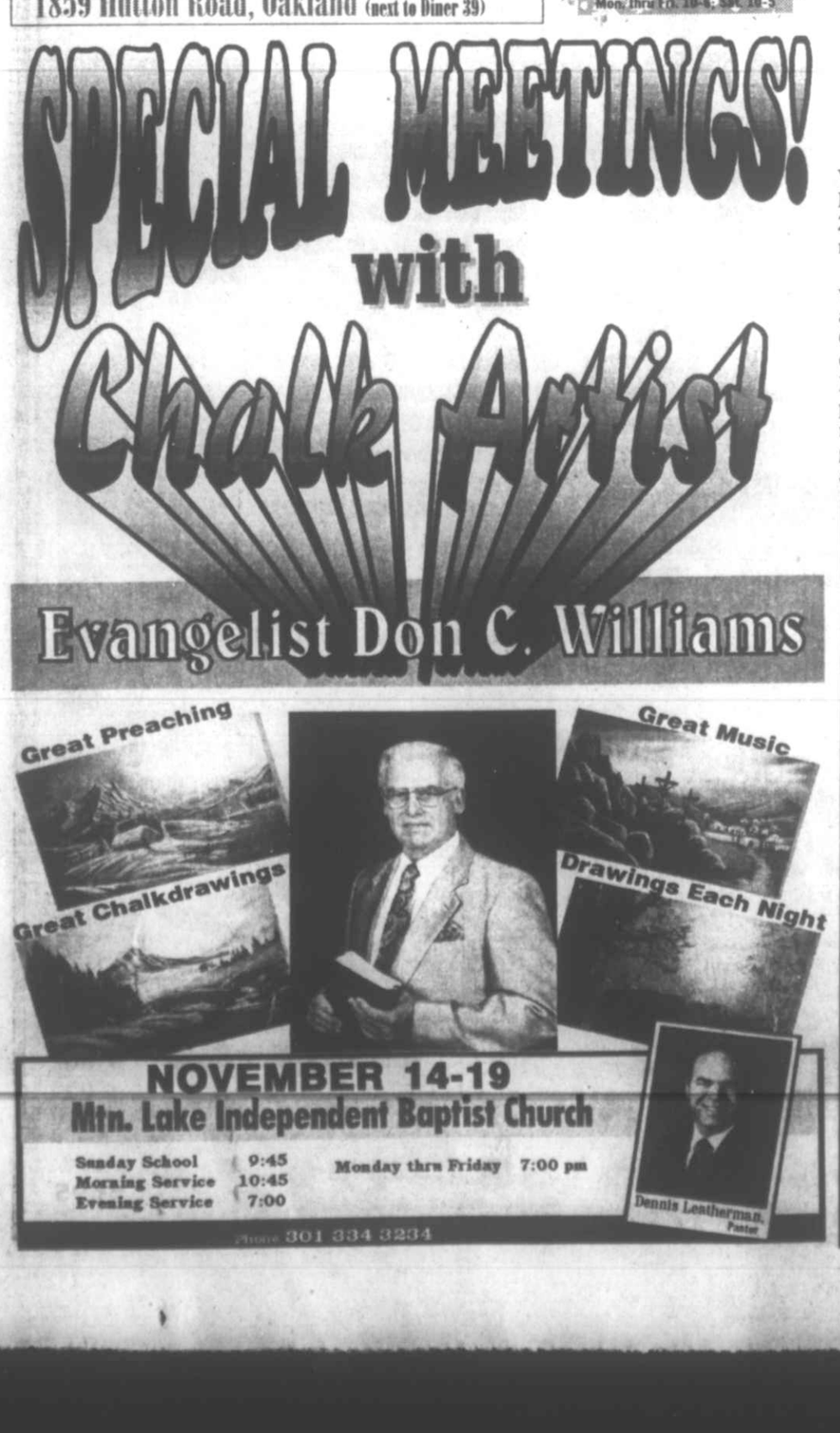

West Virginia

News from Preston, Tucker, Grant and Mineral Counties.

AURORA PROJECT RAFFLE WINNER – Robin McClintock, an artist who lives near Hendricks, is shown accepting her Volkmar Wentzel photograph raffle prize, "Quilters of Stemple Ridge," from Aurora Project board member and treasurer Edward Utterback. Raffle tickets were sold over several weeks to benefit artists' residency and educational programming of the Aurora Project, which is slated to get under way next fall. The photograph appeared in the 1937 "Industry of West Virginia" issue of *National Geographic*.

Annual Shooting Match Slated In Horse Shoe Run

The Farmer's Wildlife Club of Horse Shoe Run will hold its annual shooting match on Saturday, Nov. 20, starting at noon.

Prizes will include slabs of bacon and turkeys, and a 50-50 drawing will be held. Refreshments will be served.

All are welcome.

ATTENTION UNION DISTRICT RESIDENTS

The cross walk in front of the Preston Business Office building and Alternatives 2 Wood warehouses, is a West Virginia State approved crosswalk, Permit number 0439.

The State Law States:

17c-10-2. Pedestrians' right of way in crosswalks.

(a) When traffic-control signals are not in place or not in operation **the driver of a vehicle** shall **yield** the right of way, slowing down or stopping if need be to so yield, to a pedestrian crossing the roadway within a crosswalk when the pedestrian is upon the half of the roadway upon which the vehicle is traveling, or when the pedestrian is approaching so closely from the opposite half of the roadway as to be in danger.

(b) Whenever any vehicle is stopped at a marked crosswalk or at any unmarked crosswalk at an intersection to permit a pedestrian to cross the roadway, the driver of any other vehicle approaching shall not overtake and pass such stopped vehicle.

AURORA/EGLON

BUCKWHEAT DINNER SET FOR SATURDAY

An annual buckwheat cake and sausage dinner will be held Saturday evening, Nov. 6, from 4 until 8 p.m., at the Maple Spring Church of the Brethren, Eglon. The public is invited to attend.

APPLE BUTTER DAY

The Stemple Ridge Ladies Aid and their spouses met Saturday at the church for an apple butter stirring. The resulting product is for sale in quart or pint jars and available at the Keith Douglas residence, Aurora. Persons may call there at 735-5228 for more information or to reserve their supply.

FIKE BIRTHDAY

Lorraine Fike will observe her birthday on Nov. 8 at the Bridgewater Home in Bridgewater, Va. This former resident would appreciate hearing from friends, and she may be addressed at 307 N. Second Street, Bridgewater, VA 22812.

UNION SENIORS

The date for the regular monthly gathering of the Union District Senior Citizens has been advanced one day to Nov. 10, Wednesday rather than Thursday, which is a holiday.

PERSONAL MENTION

Betty Dumire was a patient last week in Garrett County Memorial Hospital, but was able to return to her home near Mt. Grove on Thursday.

Jo-Ann Helton returned last week to her home on Stemple Ridge after surgery and brief recovery at Garrett County Memorial Hospital.

Alice and Jim Bolyard of Amboy visited recently in Zephyr Hills, Fla., with Mrs. Bolyard's aunt, Freda Knapp, and Freda's son, Eugene Knapp, and family.

Mary, Shawn, and Craig Rembold of Stemple Ridge were weekend visitors in Pittsburgh with the boys' grandmother, Eileen Rembold. Mrs. Rembold's birthday was Nov. 1, and also present for the occasion were her daughter and husband, Sandy and Ken Mincer, of Ona.

Ellis and Marie Teets of Horse Shoe Run were weekend visitors in Millboro Springs, Va., with their daughter, Martha Reish.

Andrew Hauser, son of Terry and Jill Hauser, Eglon, celebrated his birthday Sunday with a dinner at the Maple Spring Church. Other than his Cash Valley family, grandparents Jerry and Barbara Hauser and Uncle Devin, guests included Brent, Marsha, Blake, and Jenna Hauser of Terra Alta, and Andrews other grandparents, Sam and Patricia Masters, of Organ Cave.

Mark and LaDeana Teets of Amboy and Wade and Mary Harsh of Eglon went Sunday to the Washington, D.C., area where they met the former's son, Tom, and journeyed on to Mt. Vernon, the home of George Washington.

Christmas Arts, Crafts Fest Set In Mt. Storm

The Ladies Auxiliary of the Mount Storm Volunteer Fire Department has slated a Christmas arts and crafts festival from 10 a.m. to 4 p.m. on Saturday, Nov. 6, at the fire hall. The festival will feature sales of various handcrafted items including pottery, wreaths, hooked rugs, gift baskets, crocheted items, and woodworking, scrap booking, and home interior products.

The Auxiliary will also have a bake sale, and soup and rolls will also be available for purchase. Drawings for door prizes will also take place.

For information, persons may call 304-693-7217.

The ROSE TRELLIS
Gifts & Crafts Collectibles
INVENTORY REDUCTION SALE
50% OFF Almost Everything
Now thru Nov. 20
Open Mon.-Fri. 11 to 5 and Sat. 11 to 3
Rt. 7, Terra Alta, WV
Across from the Dairy Queen
(304) 789-5900

NOTICE
Bear Creek Forest is Private Property
- NO TRESPASSING
- NO HUNTING without written permission
- NO COMMERCIAL LOGGING

BCF Property Owners Accident

NOTICE
OVERSTOCK LIQUIDATION EVENT
NEW GM CAR
ABSOLUTE LOWEST PRICES!
AREA'S LARGEST SELECTION!
Let Our Problem Be Your Opportunity!

2004 Chevrolet Monte Carlo Intimidator Edition SS Stock #40641 — Lowest Price Ever! — $25,990* — Supercharged 3800 V6, All Power Options, Must See! Must Drive!

2004 Pontiac Grand Am SE 2 Stock #40822 — Buy At Wholesale Pricing — $17,990* — 3400 V6, Sunroof, 4 Dr., Auto, Monson Sound!

2004 Chevrolet Aveo LS Stock #40742 — Economical Car With Room To Spare! — $10,490 — 1.6 L. E-Tec DOHC, Keyless Entry, Power Windows & Locks

2004 Pontiac GTO Stock #40958 — Performance without the Big Price! — $27,890* — 5.7 L. V8, 6 SPEED, Leather, All Power Options, Alum. Wheels, Quicksilver Metallic

2004 Chevrolet Malibu Maxx LS Stock #40927 — All New Design — $16,590* — 3.5 L. V6, Auto., XM Radio, All Power Options, Dual Airbags, Side Airbags, Remote Starter

2005 Buick Century Sedan Stock #50238 — What A Deal! — $18,990* — 3.1 V6, Auto., 15" Alum. Wheels, 6-Way Power Seat, Cruise Control, Power Windows & Locks

2004 Chevrolet Aveo 5 Dr. Stock #40893 — Gas Miser! — $9,990* — 1.6 L. E-Tec II, 103 HP, 5 Spd., Alum. Wheels, A/C, CD

2005 Chevrolet Cavalier Stock #50018 — 36 MPG! — $10,990* — 2 Dr. Coupe, 4 Cyl., 5 Spd., A/C, Tilt, CD, Sport Suspension, Rear Spoiler, 16" Alum. Wheels, 6 Speaker Audio

2005 Pontiac Sunfire Stock #50189 — 2005 At A 2004 Price! — $10,690* — 2 Dr. Coupe, 2.2 DOHC 4 Cyl., 5 Spd., A/C, Fog Lights, Rear Defogger, Rear Spoiler

2005 Buick Park Avenue Ultra Stock #50010 — The Best Of Everything! — $37,990* — 3.8 Supercharged V6, White Diamond Ext., Luxurious Leather, Power Sunroof, 12 Disc CD Changer, Special Edition

2005 Pontiac Aztek All Wheel Drive Stock #50046 — Save Thousands! — $21,490* — 3400 V6, Auto., Power Windows & Door Locks, Cruise, Tilt, A/C, Convenient Vehicle!

2005 Chevrolet Impala Stock #50233 — Roomy Family Sedan, 6 Passenger! — $19,990* — 3.4 L. V6, Auto, A/C, Tilt, Cruise Control, CD, 200 Watt Premium Sound, Power Seat, Windows & Locks.

2005 Chevrolet Venture Ext. LS Stock #50033 — Attn: Soccer Moms: This Ad's For You! — $22,990* — V6, Auto, Traction Control, Power Sliding Passenger Door, Alum. Wheels, Power Seat, Front & Rear A/C

2005 Pontiac Bonneville Stock #50259 — Beautiful Car. Great Ride! — $24,990* — 6-Passenger, V6, Auto, A/C, Power Windows & Locks, Rear Spoiler, CD/Cassette, Alum. Wheels

2005 Pontiac Grand Am GT Stock #50050 — Sporty Car Low Price! — $19,990* — 3400 V6, 4 Spd., Auto, A/C, Tilt, CD, Monsoon Sound, 16" Alum. Wheels, Equipped Not Stripped

*Prices include all rebates and discounts; price does not include tax, MVA fees and Doc fee. GMAC bonus is applied and not everyone will qualify. Prices good till 11/30/04.

We Support Our Country & Troops with Pride & Honor!

TEAM ONE GM AUTO MALL
Oakland, MD
Chevrolet Buick Pontiac GMC
12899 Garrett Highway • Oakland, MD
Across from Wal-Mart Super Center
Minutes from Deep Creek Lake
Mon-Thurs 8-7 Fri 8-6 Sat 8-2
www.teamoneauto.com
(301) 334-9494
(800) 458-6695

Your newest family tradition can make Thanksgiving child's play.

Wednesday, November 24th
- Visits and Photos with Santa

Thursday, November 25th
- Thanksgiving Day Brunch
- Cookie Decorating and Crafts for Kids
- "Thanksgiving Dinner To Go"

Friday, November 26th
- 5K Turkey Trot Fun Run
- Light-Up Night Festivities
- Visits with Santa
- Holiday Dinner Theater

Saturday, November 27th
- Breakfast with Santa and Children's Activities
- Holiday Mystery Dinner Theater

Sunday, November 28th
- Breakfast with Santa and Children's Activities

Start a new holiday tradition this year at Nemacolin. You won't even have to lift a finger, and the kids will be entertained with plenty of fun activities, such as visits with Santa and cookie decorating stations. Plus, the whole family can indulge in much more than your basic turkey fare. So even if you're not five anymore, our Thanksgiving festivities will give you a chance to relax and really feel like a kid again.

For more information, call 1.866.557.6957 or visit www.nemacolin.com.

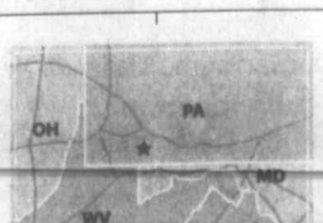

NEMACOLIN RESORT WOODLANDS
WEST COAST ATTITUDE. EAST COAST LATITUDE.™

The Arts

BURNER TO DRAW CARICATURES – Matthew Burner, a third-year student at Columbus College of Art and Design and graduate of Southern High School, will draw caricatures for the House of Hope's fundraising event, Hopefest, slated for Saturday, Nov. 6. He will draw caricatures from 8 to 10 p.m. Tickets are still available for the Hopefest, which will be held from 7 to 11 p.m. at Will O' the Wisp. For more information on how to help or to purchase tickets, persons may contact Just Us Salon, 301-746-6344; Brenda's Pizzeria, 301-387-1007; Animal Crackers Pet Grooming, 301-746-8526; or Bob Green, 301-746-6144.

Writers' Guild To Meet Wednesday

The Wednesday Writers' Guild will meet Nov. 10 at Oakland Town Hall from 7 until 9 p.m.

Jo Donaldson, Garrett County Chamber of Commerce public affairs officer and former staff writer for the *Cumberland Times-News*, will moderate the meeting. Her topic will be publicity writing and press releases.

Members will also critique each others' poems, short stories, and works-in-progress.

The newly formed group meets the second Wednesday of each month.

OTT Taking Reservations For Family Comedy

Our Town Theatre is now taking reservations for *Only an Orphan Girl*, described by director Jane Avery as a "delightful family-oriented comedy."

The show, Avery said, contains all of the elements of an old-time melodrama – the villain, the hero, and the heroine, "all who play their roles up to the hilt," Avery said.

Only an Orphan Girl, designed for audiences of all age groups, will run Nov. 17-20 at 8 p.m. and Nov. 21 at 2 p.m. Tickets are $5 on Wednesday, Thursday, and Sunday, and $8 on Friday and Saturday.

Reservations are strongly suggested, Avery said, and can be made by calling 301-334-5640, option 1.

The production will include "olios," which are short fillers between acts, Avery added.

The cast members of the production are Richard Hill, Chelsea Davis, Anthony Oliverio, Taylor Upole, John Armstrong, Crystal Towne, Donna Miller, Lyndsie Rush, and Bruce Steele.

Other individuals involved in the production include stage manager Diane Alexander, accompanist Matt Eary, and sound operator Nick Oliverio. Ben Sincell is the lighting and scenery designer.

NEW GLAF BOARD MEMBERS NAMED – Four new board members were elected at the Garrett Lakes Arts Festival's annual meeting. In the front, from the left, are new members Moe Turrentine, Luanne Ruddell, Madeleine Collins, and Kathy Johnson. In the second row are Beth Johnson, executive director; Carolyn Deverse, vice chair; Jim O'Connell, treasurer; Lucinda Williams, Pat Mullinix, Al Arnson, Judy Bertsch (retiring board member); Willetta Mateer; and Marcene Huebner, secretary. In the back are Matt Eary, Carl Heselbach, and David Eyer. Absent from the photo were Mary Callis and Wayne Johnson, chair.

Cinderella To Be Presented In Morgantown

West Virginia Public Theatre will continue its 20th anniversary this holiday season with a 10-day run of Rodgers and Hammerstein's hit musical *Cinderella*, directed by Michael Licata.

Performances are scheduled for December 14-23 in the Lyell B. Clay Concert Theatre at West Virginia University's Creative Arts Center. School matinees are slated for 9:30 a.m. and noon December 14-21, and public performances are slated for 2 p.m. on Dec. 19 and 7 p.m. on Dec. 22 and 23.

After a 25-year career as an actor, which included such shows as *Sweet Charity* and *Evita* on Broadway and national tours of *Company* and *Man of La Mancha*, Licata began directing. During the WVPT 2004 summer season, he directed *Oklahoma* and *The King and I*.

The choreographer for the production is WVU theatre graduate Brian Corey, with musical direction by Jeremy Randall.

Persons may reserve tickets by telephoning 1-800-999-9878. The cost is $20 for adults and $6.50 for children ages 12 and under.

Laureland Quartet Slated To Perform

The Laureland Quartet will present a musical program at the Cherry Grove Church of the Brethren in Grantsville, on Sunday, Nov. 7, at 7 p.m. The community is invited to attend.

For additional information, persons may call Anita at 301-895-5003.

The church is located on Rt. 219 north of Grantsville.

Lake Issues

Continued from Page A-1

available for public review, and persons who intend to participate in the meeting are encouraged to study the recommendations prior to the public meeting.

The draft recommendations, intended to serve as a guide for officials as the lake area continues to develop, can be reviewed on the Garrett County Planning Office web site at www.garrettcounty.org/pandz. Copies of the document can also be obtained from the Planning Office, located in the Garrett County Courthouse.

For further information, persons may call the county's Planning Office at 301-334-1920.

ST. MARK'S CHOIR TO TAKE PART IN VETERAN SALUTE — Several local music groups will participate in this weekend's Veterans Day Salute, sponsored by the Western Potomac Chapter of the American Red Cross. The choir of St. Mark's Lutheran Church, pictured above, will present special music at the event, which is set for Sunday, Nov. 7, at 2 p.m., at the St. Peter the Apostle Church in Oakland. A number of other presentations will be given, all in honor of those men and women who have served and who are serving in the military of the United States. Pictured in the front row, from left, are Mary McEwen, Sue Skeweris, Dawn Scheffel, Suzanne Sincell, Judy Bertsch, and Betsy Dempsey. In the back, same order, are Susan Peterson (director), Marcette Danner (accompanist), Joyce Anderson, George Scheffel, Bob Dempsey, and Don Sincell. Members not present for the photo were Chick Handsaker, Lowell Leitzel, and Jeff and Liz Gilbert.

Arts at a Glance

www.garrettarts.com

FRIDAY, Nov. 5

• *The Castaways*, dinner theater and play by Broad Ford Elementary School students, Oakland. Admission: $12.

• Old Time Music at VFW Social Hall, Deer Park, 7-11 p.m. Admission by donation. (301-334-8603 or 301-334-9109)

SATURDAY, Nov. 6

• *The Castaways*, dinner theater and play by Broad Ford Elementary School students, Oakland. Admission: $12.

• Spruce Forest Artisan Village presents Paper Quilling Workshop with artist Esther Kinney at the artisan village, Grantsville. Registration fee, $35. (301-895-3332)

• Purple Fiddle presents Special Ed, 8:30 p.m., Thomas, W.Va. Adults $7, children free. (304-463-4040)

SUNDAY, Nov. 7

• *The Castaways*, dinner theater and play by Broad Ford Elementary School students, Oakland. Admission: $12.

• H. G. Wells's *The Invisible Man*, performed by Aquila Theatre Company as part of FSU Cultural Events Series, at PAC Pealer Drama Theatre, Frostburg. 7:30 p.m. Adults $22, children $20. (301-689-3137)

• Purple Fiddle presents John Lilly, 7 p.m., Thomas, W.Va. Adults $5, children free. www.purplefiddle.com

MONDAY, Nov. 8

• Mt. Top Promenaders Square Dance Club hosts western-style square dancing at Broad Ford Elementary School, Oakland, 7 p.m. $5 per couple. (301-334-1386)

TUESDAY, Nov. 9

• Dances of Universal Peace at Wi-Hinape Natural Foods Store, Friendsville, 7:30 p.m. (301-746-8526)

FRIDAY, Nov. 12

• Old Time Music at VFW Social Hall, Deer Park, 7-11 p.m. Admission by donation. (301-334-8603 or 301-334-9109)

• Purple Fiddle presents Furnace Mountain, 8:30 p.m., Thomas, W.Va. Adults $5, children free. (304-463-4040)

SATURDAY, Nov. 13

• Purple Fiddle presents Woodshedders, 8:30 p.m., Thomas, W.Va. Adults $5, children free. www.purplefiddle.com

Serving the Garrett County Arts Community Since 1976

Garrett County Arts Council
206 E. Alder St., Oakland, MD 21550 gcac 301-334-6580

High Mountain Treasures
Antiques & Collectibles
Rt. 7, Terra Alta, WV
Open Every Day!
Vendor Spaces Available
(304) 789-5925
or 329-0058

MESHACH BROWNING'S
Forty-four Years of the Life of a Hunter

An account of hunting exploits in Garrett Co. MD & WV in the early 1800's. Observations on hunting lore, animal behavior, and settlement life. A reprint of Meshach's 1859 publication, SOFTCOVER 5½"X8½", 432 pages+, twelve full page hunting scenes with numerous in-text illus. Order your copy of this 19TH CENTURY HUNTING CLASSIC Price $25.00. P&H $2.50. ($1.00 each additional book) $1.25 tax MD resident. This 5th printing now available.
APPALACHIAN BACKGROUND
4167 Md. Hwy., Oakland, Md 21550
301-334-4334
Visit our used book room

CONCERT TO ATTEND?
CALL THE LIMO MAN
301-501-LIMO
#3149

For a Better Night's Sleep!

KINGSDOWN® MATTRESS SALE

PROPER SPINAL ALIGNMENT
LOW PRESSURE SLEEP SURFACE
ALLERGY FREE

Studies prove a better night's sleep can improve your life. For healthier more refreshed days, sleep on a Kingsdown sleep set tonight.

Now on sale.

Reverence	$379.95 Twin Size Set	Full Size $449.95 set; Queen Size $499.95 set; King Size $849.95 set
Empress Firm	$449.95 Twin Size Set	Full Size $549.95 set; Queen Size $649.95 set; King Size $999.95 set
Empress Plush	$499.95 Twin Size Set	Full Size $649.95 set; Queen Size $749.95 set; King Size $1,099.95
Empress Pillow Top	$619.95 Twin Size Set	Full Size $749.95 set; Queen Size $849.95 set; King Size $1,199.95 set

Sold in sets only.

90 Days Same as Cash
See store for details.

Fitzwater Furniture
Mtn. Lake Park, MD • 301-334-2612
Open Monday thru Saturday 9 to 5; Friday 'til 6

THANK YOU!

We would like to thank the following businesses and individuals who donated and contributed to the 2004 Rotary Club Golf Tournament and our newly established college fund. All Northern Garrett County seniors and Salisbury area seniors are eligible for this scholarship.

The recipients of this year's scholarships were: Elizabeth Anne Podlesnik, Springs, PA and Yesha Hemant Patel, Grantsville, MD

Hobby House Press
Gary Ruddell LLC
Pro Com
East Cost Erectors
Wengerd Roofing
Diehl's Ford Sales/The Store Room
Rotary Club of Oakland, MD
BYCO Enterprises, Inc.
Pepper's, Inc.
Mettiki Coal, LLC
Thrivent Financial for Lutherans
Bill Miller, Inc.
Red Rock Enterprises, LLC
Hill & Vale Realty
Red Ridge Auto Repair
First United Bank & Trust
First Peoples Community FCU
Guy's Tire Shop, Inc.
Grantsville Station
Casselman Veterinary Services, Inc.
Total Biz Fulfillment
Salisbury Builders Supply, Inc.
Grantsville Performance, Inc./
Car Quest Auto Parts
Tri Con USA, Inc.
Accident's Old Flour Shop Bakery
Newman Funeral Homes, Inc.
Beitzel Corporation
Huber, Michaels & Company, CPAs
Hey Pizza
Nature's Own Landscaping
McKenzie Brothers
Delmas Yoder
Cari Belt, Inc.
ClosetMaid
Railey Realty, Inc.
Maple City Tire Outlet
Pepper's, Inc.
Elliott House Victorian Inn
Arby's Restaurant
National Pike Kitchen & Bath
Terry Boggs of Railey Realty
Dr. Diane Romaine &
Dr. Rupert Bosley
Del. George Edwards &
Friends for George Edwards
Committee
John P. Cordermam, Attorney &
Counselor at Law
Lizabeth & Daryl Walters
Terry Dornburg
Daystar Builders, Inc.
McKenzie Brothers

FSU PRESENTING PLAY – Frostburg State's University theatre department will present the award-winning play *The Trestle at Pope Lick Creek* on Nov. 12, 13, 18, 19, and 20 at 8 p.m. and on Nov. 13 at 2 p.m. Set at the height of the Great Depression, the play focuses on two teenagers who plan a game of "chicken" with an oncoming train. The setting is high on a trestle above a dry creek bed. When the game begins, it creates a rush of excitement for the teenagers, but soon it awakens other dangerous passions. The play is recommended for mature audiences. Tickets are $5 for students and $10 for the general public. For more information or to make reservations, persons may call 301-687-7462, 9 a.m. until 4:30 p.m., Monday through Friday. In the photo, FSU students Justine Poulin and Joshua Orto are shown during a rehearsal for the play.

GC Receives

Continued from Page A-1

Charlie Ross proposed a property management agreement, under which the chamber would provide personnel to staff the station. A portion of the station will be a Visitors Center and the remainder will be managed by the chamber, acting as the town's agent, to generate income to cover costs of maintaining the building.

Under the business plan, the office space on the second floor is to be rented. Part of it is already occupied by the special events coordinator.

In three of the four first floor rooms, local crafts people and farmers who cannot afford a storefront operation or downtown business location can have an outlet. Consigned Victorian furnishings from local antique dealers also adorn the station.

The spillover effect in economic development is already beginning, said McCain. Since railroad freight traffic still passes the station eight times a day and four times a night, property developed had not blossomed along Liberty Street. Now the parking lot is constantly full. A second-hand book stall is located in a box car beside the train station. Shops around the corner praise the project for the additional traffic generated. Related projects are still in the works.

A lot was accomplished in the five short months since the train station opened, Charlie said.

According to the Chamber president, the McHenry Visitors Center is in the "heart" of the tourist traffic along U.S. Route 219, just 13 miles south of Interstate 68. Visitors numbered 4,200 for July and 5,577 for August. The Oakland Train Station had another 2,711 for July and 2,416 for August. Sales figures reinforce the success of the traffic numbers, he said.

"It's great to be in such distinguished company," said Charlie. "My staff worked hard to make this project a reality, and I include my wife Cherie. Her long hours devoted to this venture took an idea that began with Mayor Asa McCain and his vision and made it a reality."

That vision, Charlie noted, resulted in the $2 million renovation of Oakland's 1884 train station, which commemorates the railroad's contribution to the growth of Garrett County. The president described the Queen Anne style station as an "architectural work of art."

"To that vision, Cherie and I, with the endorsement of my board of directors, added a business community sense to help promote tourism, the resources of the county wisely invested in personnel to help manage the Shoppe at Heritage Square and the Oakland Visitors Center, and the talents of artisans along with the home-grown products of Mountain Maryland," Charlie said.

"In the past two years since I returned home," he added, "the Chamber of Commerce has garnered four major awards including this one – two Maryland Tourism Impact awards: one in 2002 for the Working Farms brochure (an effort with the Rural Development Coalition) and this year for the the Shoppe at Heritage Square; another in 2003 from Northeastern Economic Developers Association for our Visitors Information brochure and Vacation Guide; and now this Outstanding Economic Development Award."

The NEDA is a coalition of the 11 most northeastern states in the U.S.

THE HERITAGE QUILTERS have been making and filling Christmas stockings to donate to the Dove Center as a special project. Hobby House Press Inc. of Grantsville gave dolls and keepsakes to help fill the stockings. Pictured above is Thelma Emory, left, of the Heritage Quilters showing Dove Center director Heather Hanline a display of the stockings at the group's second annual quilt show, which was held during the recent Autumn Glory Festival. Diane Sisler of Friendsville, shown in the photo at right, was the winner of the People's Choice Award at the show. Her Celtic Knot quilt received the most votes from viewers. As a reward, Sisler received a piece of handcrafted glassware, donated by Simon Pearce. Alma Hughes of Damascus won the show's quilt raffle drawing. The Heritage Quilters expressed their appreciation to this year's quilt show sponsors: Dot Designs, Simon Pearce, Garrett Container Corporation, Hobby House Press, and Not Just Quilts. Jan Florist and Fratz Farm also contributed to the event.

Info. Session

Continued from Page A-1

The U.S. Route 219 project seeks to upgrade the two-lane highway to four-lane Interstate status from Buffalo, N.Y., through western New York, western Pennsylvania, and into western Maryland. At this time the terminus of the four-lane route will be in the immediate vicinity of the two-lane's current junction with Interstate 68 on the east end of Grantsville.

Long-range planning goals aspire to make U.S. Route 219's four-lane segment part of a new Interstate corridor connecting Buffalo to Miami, although other proposed north-south corridors are vying for federal funds to do the same. At this point in time, planners are studying the possibility of routing north-south through traffic from the Rt. 219/I-68 intersection east along I-68 to an upgraded Rt. 220 south through Allegany County and into Mineral County, W.Va.

Further information on the U.S. Route 219 Project from Meyersdale, Pa., to Grantsville can be obtained through the project's web site at www.us219.com, or from PennDOT's District 9 office at 814-696-7170.

Recycling

Continued from Page A-1

gan, recycling coordinator of Garrett County Solid Waste & Recycling, entering the contest is just another reason to commit to recycling.

"Recycling is a personal commitment we all need to make," she said. "But if you make your commitment official by sending your pledge by mail, in person or online stating how you plan to do more for the nation's recycling efforts, you may win a new 2005 Ford Escape Hybrid SUV."

According to the coordinator, America Recycles 2004 is one of the most comprehensive recycling awareness campaigns in the nation. Each year millions of people, become better informed about the advantages of recycling at home and buying recycled products as a result of the group's efforts. Last year, thousands signed or e-mailed pledges to recycle and buy recycled.

"Recycling is a simple way in which all the people of Garrett County can make a difference in the environment, preserve our resources and contribute to the economic well-being of the country," Madigan said. "We know that people throughout the county want to do something and just need to be reminded and shown how easy it is to get involved and do their part."

"Recycling has been a priority throughout Garrett County for many years, and we have met many of our solid waste and recycling goals," she added. "But we still have a long way to go to fully realize the benefits of recycling. America Recycles Day gives us an opportunity to re-emphasize recycling and buying recycled products. Hopefully those who commit to the program will carry it forward throughout the entire year as a result of our focus on Nov. 15."

Fill Increase

Continued from Page A-1

gift trees that are placed throughout the community.

"The community makes sure that all the children in the project, over 700 last year, have presents to open Christmas morning," she said. "Our bigger concern is being able to feed everyone who needs a little help this year."

McCartney complimented Department of Social Services and WIC staff for helping with the registration.

"The people we are helping truly need it," she said. "We work hard to make sure that only those persons who really need it are included in the project. We are just hoping that all those persons who usually help by donating presents, cash, or help with deliveries come through for us again this year by getting their family members and friends to help."

The Christmas Project started as a family affair in 1986 when club president Dave Bolinger and his family began delivering food baskets to the needy. As it grew into a countywide project, the Grantsville Rotary Club began helping with families in the northern part of the county. The project now has hundreds of volunteers, including many members of local Lions clubs, according to Stephens.

"Each year it gets harder to find a location to assemble the food boxes and bags of presents," he said.

Longtime Rotarian Tom Browning reported that the project has outgrown several facilities over the years, including the National Guard Armory in Oakland.

"When you consider that this year we will need to fill over 1,100 banana boxes with food, it is easy to see why we need a large building," he said.

In the past few years, the project has been based at Simon Pearce. "The management at Simon Pearce has been great to work with," Browning said.

The boxes will be assembled again this year at Simon Pearce on Friday, Dec. 10, at 5:30 p.m. The food boxes and toys will then be delivered on Saturday, Dec. 11.

Browning noted that more persons are need this year to volunteer to deliver the food and presents. Anyone wishing to volunteer or contribute to the project may contact any local Rotarian or call Walters at 301-334-7601.

Internet Made Easy!
Unlimited Access!
$9.95 PER MONTH No Credit Card Required
FREE SETUP SOFTWARE makes connecting fast & easy!
5 Email Addresses - Webmail !
INSTANT MESSAGING - AIM, MSN and Yahoo
Free LIVE Technical Support!
Immediate Access: www.localnet.com
Plus
LocalNet EXPRESS just $3 more
Surf up to 5x faster!
LocalNet
301-334-8623
1-888-488-7265
RELIABLE INTERNET ACCESS SINCE 1994

PRICED BELOW COMPETITION
PROGRAM

05 Dodge Caravan, V6, AT, silver, #5432	$18,995
04 Jeep Grand Cherokee Overland, HO, V8, blue, #5434	$29,995
04 Chrysler Pacifica, AWD, leather, DVD, silver, #5424	$26,995
04 Chrysler Sebring, 2 dr., blue, #5415	$13,995
04 Dodge Dakota, quad, V8, AT, red, #5367	$23,995
04 Dodge G. Carvn., SXT, leather, DVD, s.roof, blue, #5368	$27,495
04 Dodge Caravan, V6, AT, child seats, green, #5402	$17,995
04 Dodge Stratus, V6, AT, gold, #5369	$13,995
04 Dodge Neon, SXT, 4 cyl., AT, blue, #5412	$10,995
03 Chrysler Town & Country, AWD, limited, silver, #5395	$27,495
03 Dodge Caravan, Sport, V6, AT, silver, #5337	$15,995
03 Dodge Grand Caravan, AWD, ES, loaded, white, #5396	$24,995
00 Jeep Wrangler, 6 cyl., 5 spd., soft top, silver, #5399A	$15,995

CARS

04 Chrysler Concorde LXi, V6, AT, lava red #5096A	$18,995
03 Dodge Stratus RT, V6, 5 spd., ice silver #4256A	$14,495
03 Chrysler Concorde LX, V6, AT, champagne, nav., #4015	$14,995
02 Dodge Intrepid, V6, AT, white #5420A	$8,995
02 Dodge Neon, SXT, steel blue, #5019A	$7,995
02 Dodge Neon, 4 dr., 4 cyl., AT, white, #5061A	$8,495
01 Chrysler Concorde, LX, V6, AT, white, #4195A	$7,995
01 Chrysler Sebring LX, V6, AT, CD, garnet, #5389A	$8,995
00 Dodge Avenger, V6, AT, cafe latte, #5430A	$5,995
00 Chrysler Sebring, 6 cyl., AT, green #4248B	$4,995
00 Dodge Neon, ES, 4 dr., 4 cyl., 5 spd., silver, #5022A	$4,995
00 Subaru Outback, AWD, V6, AT, white, #4109A	$9,995
00 Chrysler Concorde, V6, AT, cinnamon, 37k, #4015B	$10,995
99 Dodge Stratus, 4 cyl., AT, white, #4205A	$7,995
99 Pontiac Firebird, V8, AT, T-top, white, #4221A	$12,995
96 BMW Z3 Roadster, conv, 26,000 miles, black, #4169B	$15,295
96 Plymouth Breeze, 6 cyl., AT, silver, #4044B	$3,495

VANS

02 Chrysler Town & Country el, V6, AT, red #5070A	$14,495
00 Chrysler Town & Country, LXi, V6, AT, champagne, #5034A	$12,995
00 Dodge Caravan, V6, AT, VCR/Video, silver, #5064	$9,995
00 Plymouth Voyager, V6, AT, blue, #4006B	$9,995
00 Ford Windstar, SE, V6, silver, #4076A	$9,995
99 Plymouth Voyager, V6, AT, 61k miles, teal, #4145B	$8,995
99 Plymouth Grand Voyager, SE, V6 AT, champagne, #4156B	$4,995
91 Chevrotet 2500 Conversion Van, V8, AT, blue #4239B	$4,995

TRUCKS & SUVs

04 GMC Sienna Quad, V8, AT, Maroon #5078A	$29,995
04 Dodge Durango, SLT, hemi, leather, white, #4244A	$29,995
03 Jeep Wrangler X, V6, AT, khaki, #5325A	$17,995
03 Jeep Grand Cherokee, 6 cyl., AT, grey, sunroof, #4010A	$17,995
03 Chevy 1500, V8, 5 Spd., Silverado #4250B	$15,995
02 Dodge Dakota Club, V8, 5 Spd., graphite #5111A	$16,995
02 Dodge 2500, Quad, 8 ft. bed, DSL, white, #4253A	$22,495
02 Jeep Grand Cherokee, Laredo, V8, AT, blue, #5493A	$18,995
02 Jeep Grand Cherokee, Limited, V8, AT, silver	$22,995
02 Jeep G. Cherokee, Limited, V8, AT, graphite, #4218	$20,995
02 Mazda, Quad, 17k miles, red	$14,995
01 Dodge, Club, V8, 5 spd., plow, bronze, #3113A	$17,995
01 Dodge Durango SLT, V8, AT, white #4207A	$13,995
00 Ford Explorer, 2 dr., V6, AT, red, #4012A	$9,995
00 Oldsmobile Bravada, V6, AT, red, #4167A	$11,995
00 Jeep Grand Cherokee, 6 cyl., AT, sienna, #4056A	$14,995
99 Dodge 1500, Quad, V8, AT, SLT, red, #4242A	$10,495
99 Dodge Durango, V8, AT, SLT, red, #5334A	$10,495
99 Dodge Durango, V8, AT, silver, #4205A	$7,995
96 Ford F-150, 45K, V8, 5 Spd., #5349B	$8,995

*3 mo./3000 mile Factory backed Powertrain Limited Warranty & CARFAX Vehicle title reports. *Rental Cars* *Daimler Chrysler experienced technicians & *Service loaner vehicles*
ACCIDENT GARAGE
113 S. Main St., Accident, MD
301-746-8181 or 301-895-3230
Hours: Mon., Tues. & Thurs., 8-7; Wed. & Sat., 8-1

Birthday Card Shower
Iris Skipper
92 YEARS OLD ON NOV. 13, 2004
Please send cards to:
3225 Location Road
Parsons, WV 26287

Happy 1st Birthday
To someone we love so very much!
Mariah Opal Evans
Nov. 2, 2004
Grandma & Grandpappy, Uncle Brian, Aunt Carol, Uncle Jason, & Aunt Kristi

Look who is turning 3!
Logan Blake Sebold
Happy Birthday Munchkin!
We love you bunches
Love, Mommy, Daddy, Tabby
Mama, Pappy Lucus, Uncle Ty Ty,
Ma, Pap Williams, & Aunt Toni

World Class Heavy-Weights
Simplicity's most innovative, heavy-duty snowthrowers on the market!
No Payments, Interest, Money Down for 12 MONTHS
• 10- to 13-hp Briggs & Stratton engines available, all with electric start
• Exclusive Power Boost™ feature adjusts power to the auger automatically
• Free Hand™ and Easy Turn™ controls for easy operation and handling
• Throw snow farther and faster - up to 45 feet
• Clears up to a 38" wide path
MILL CREEK
Rt. 50 Between Burlington & Junction, WV
(304) 289-5115
1-800-488-0465
*Offer valid subject to credit approval through Shoppers Charge Accounts Co. on purchases between 9/1/04 and 11/30/04. No payments required (except insurance premiums if applicable.) Finance charges will be assessed from date of purchase, unless the total purchase price and all related insurance premiums if applicable are paid in full within the promotional period. See store for complete details.
Simplicity
www.simplicitymfg.com

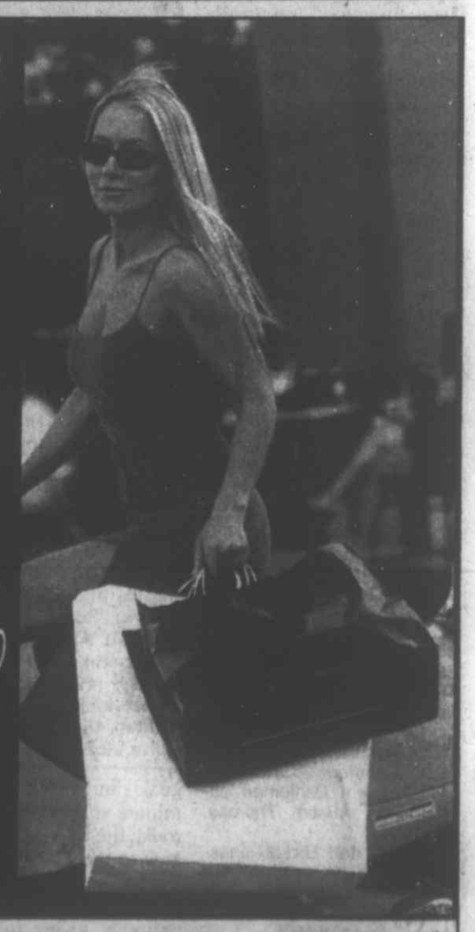

CHARGE IT!
With a WEPCO VISA Credit Card
Rates as low as
5.95% secured
9.95% unsecured
• No annual fee
• 25 day grace period
• Worldwide acceptance
• Local, friendly service
Call a loan officer for details
Must meet membership eligibility requirements
WEPCO FEDERAL CREDIT UNION
MAIN OFFICE 204 N. Branch Ave. Bloomington, MD 301-359-3081 1-800-292-8139
OAKLAND BRANCH 12826 Garrett Hwy. Oakland, MD 301-334-1431 1-877-334-1431
KEYSER BRANCH U.S. Rt. 220 South Keyser, WV 304-788-5305 1-866-788-5305
www.wepcofcu.com

SPORTS

A PAIR OF HAT TRICKS were recorded by Northern High School's Gonzalo Velasquez and Derek Cutter in a decisive 7-0 victory by the Huskies over Westmar Monday evening in a 1A West Region quarterfinal match. Velasquez is pictured above left in competition with a Wildcat for possession of the ball, and Cutter is pictured at right. The win upped the overall season record of the Huskies and their coach Tom Ables to 12-3, best ever for a NHS squad. See story for details. Photos by John McEwen.

Husky Booters Cage Wildcats To Reach Playoff Semifinals

The boys' varsity soccer team of Northern High School basically staged a clinic for the Wildcats of Westmar in a 1A West Region playoff match played at the Cove Tuesday evening, as the Huskies handed the visitors a convincing 7-0 defeat. It was the 12th win of the season in 15 matches for Coach Tom Ables and his squad.

The win propels the Huskies into the semifinals of the tourney at Boonsboro, the winner of which will face the victor of the Beall/Williamsport match for the region title.

The Huskies were led offensively against Westmar by Gonzalo Velasquez and Derek Cutter, who each finished with hat tricks.

Velasquez scored his first of three just over a minute into the match, unassisted, to give the Huskies a lead they would never relinquish.

Cutter recorded the first third of his hat trick about 10 minutes later, scoring off an assist by Scott Pusateri at the 28:40 mark of the first half.

Velasquez struck again just three minutes later, scoring off a feed by Cutter with 25:44 remaining in the first half.

The score would remain 3-0 until about midway through the second half, when Velasquez earned his third goal, unassisted, with 21:33 to play.

Cutter followed, again almost exactly three minutes later (18:34), with a goal off an assist by Robert Fontaine to put the Huskies on top 5-0.

Brian Schlosnagle would score the Huskies' sixth goal off an assist by Matt Bass with 12 minutes remaining, and Cutter followed, once again, three minutes later with an unassisted goal to complete his hat trick and conclude the scoring for the night.

Westmar keeper Adam Stott was tagged for the seven goals, but he also turned away 27 of the Huskies' shots. The Northern defense allowed just three shots on goal, and keeper Chris Fickes stopped all three to earn another shutout win.

The Wildcats concluded their season with an overall record of 1-14.

Class 1A West Region Playoff Game

NORTHERN (7)
WESTMAR (0)

Westmar	0	0	- 0
Northern	3	4	- 7

First Half

N - Gonzalo Velasquez unassisted, 38:50.

N - Derek Cutter assisted by Scott Pusateri, 28:40.

N - Velasquez assisted by Cutter, 25:44.

Second Half

N - Velasquez unassisted, 21:33.

N - Cutter assisted by Robert Fontaine, 18:34.

N - Brian Schlosnagle assisted by Matt Bass, 12:00.

N - Cutter unassisted, 9:00.

Southern Boys Edge Blazers, Fall To Beall In 1A Playoffs

The boys' varsity soccer team of Southern High School advanced to the 1A West Region quarterfinals by handing visiting Clear Spring a 2-1 defeat on Saturday, but the season for the Rams came to a convincing end on Monday when they were crushed by undefeated Beall, 8-0, in Frostburg.

Coach Bob Bonser and his squad concluded the season with an overall record of 6-13.

The first half of Saturday's match against Clear Spring ended in a scoreless tie, but Adam Reid put the Blazers up 1-0 with an unassisted goal at the 31:07 mark of the second half.

Bobby Bonser tied it at 1-1 with an unassisted goal for the Rams with 22:47 left in the match, and it appeared that the contest was headed into overtime.

However, with just 17 seconds remaining in regulation, Southern's Ethan Chorpenning scored another unassisted goal to give the Rams the victory.

Southern finished with a 14-6 lead in shots and a 6-2 advantage in corner kicks. Drew Proudfoot was credited with seven saves in goal for the Rams.

The Rams were systematically dismantled on Monday by the Mountaineers of Beall, who upped their record to 14-0-1 with four goals scored in each half of action.

Matt Fiorita and Carter Dickel each recorded a hat trick.

The match remained scoreless until the 21:39 mark of the first half when Fiorita scored his first of three goals on the night, this one off an assist by Adam Sommers.

Adam Eshleman made it 2-0 off a feed by Austin Thomas with 15:37 to play in the half.

Dickel followed with an unassisted goal about 3½ minutes later, and Fiorita hit another goal just 56 seconds before halftime off an assist by Josh Bittner.

It took Fiorita less than three minutes to score again in the second half, as he put the ball in the net off a feed by Bittner with 37:23 still on the clock to make it 5-0.

Dickel followed with two goals in a less-than-four-minute span to earn his hat trick, the first off a penalty kick at the 27:32 mark, and the second off an assist by Sommers with 23:51 remaining, giving the Mountaineers a commanding 7-0 lead.

Adding an insurance goal with 5:35 left was Sean Farrell off an assist by Derek King.

The Rams were out-shot by a lopsided 39-6 margin and had no corner kicks, while Beall had seven.

Recording 10 and nine saves, respectively, for Southern were Sean McCreery and Drew Proudfoot. Chris Fike had six saves for Beall.

The Mountaineers will play for the region title this evening at home against either Williamsport or Allegany.

Maryland Class 1A West Region Playoffs
First Round

SOUTHERN (2)
CLEAR SPRING (1)

Clear Spring	0	1	- 1
Southern	0	2	- 2

Second Half

CS - Adam Reid unassisted, 31:07.

S - Bobby Bonser unassisted, 22:47.

S - Ethan Chorpenning unassisted, :17.

BEALL (8)
SOUTHERN (0)

South.	0	0	- 0
Beall	4	4	- 8

First Half

B - Matt Fiorita assisted by Adam Sommers, 21:39.

B - Adam Eshleman assisted by Austin Thomas, 15:37.

B - Carter Dickel unassisted, 12:09.

B - Fiorita assisted by Josh Bittner, :56.

Second Half

B - Fiorita assisted by Bittner, 37:23.

B - Dickel penalty kick, 27:32.

B - Dickel assisted by Sommers, 23:51.

B - Sean Farrell assisted by Derek King, 5:35.

A PLAYOFF VICTORY was recorded Saturday by the Southern High School boys' varsity soccer team, as the Rams topped visiting Clear Spring, 2-1, in an opening round of the 1A West Region tournament. The celebration by the Rams and their fans was short-lived, however, as their quest for a region title was soundly dashed by undefeated Beall on Monday. The Rams were blanked by the undefeated Mountaineers, 8-0, in a quarterfinal match played in Frostburg. In the photo above, taken during the match with Clear Spring, Southern's James Naylor has possession of the ball. Also in the photo, from left, are Rams Ethan Chorpenning (#18), Taylor Crabtree (#15), and Bobby Bonser (#9). Below is Southern's Matt Morgan taking a direct kick from the midfield stripe. The Rams concluded their season with a 6-13 record. Photos by John McEwen.

Arsenal Football Tryouts Slated

Tryout sessions for the Arsenal Football winter youth soccer league are scheduled for Saturday, Nov. 13, at the National Guard Armory.

The girls' tryouts for the U-12, U-14, and U-16 squads will take place from 10 to 11 a.m. The boys' tryouts for the U-12, U-14, and U-16 teams will take place from 11 a.m. to noon.

As the sessions will take place indoors, participants must wear indoor soccer shoes or tennis shoes, shin guards, and socks to cover the shin guards. Any youth who has not played in the Arsenal League before must bring a copy of his or her birth certificate and a recent photograph.

The winter league practices indoors on a weekly basis, and four to six indoor tournaments will be played through March 2005.

House Of Hope To Be Assisted By Fitness Club

The Oakland Health & Racquet, Oakland, and Mountain Fitness, McHenry, are holding a benefit through November 25 which will raise funds for the House of Hope.

For every $1 worth of donated goods, up to $25, the club will reduce the registration fee at the club of the donor's choice by $2. Items that are particularly needed include: toothbrushes, toothpaste, laundry detergent, hairbrushes, soap, paper towels, toilet paper, shampoo, conditioner, and towels.

For more information about the fundraiser, persons may call 301-334-1766 or 301-387-6966.

The House of Hope is a non-denominational program that temporarily provides necessary supplies and assistance to persons in need.

Northern Girls Blank Blazers, 3-0, To Advance In Playoffs

Advancing to semifinal action in the 1A West Region soccer playoffs are the Northern High School girls' team, which recorded a 3-0 shutout of visiting Clear Spring in a quarterfinal match played Tuesday.

Coach Lynn Lais's 9-4-1 Huskies will face the winner of Friday evening's Southern/Smithsburg match in the semifinals.

The Huskies needed only the first half of action on Tuesday to put the match's three goals on the board.

Britta Lais scored an unassisted goal 7½ minutes into the contest to put Northern up 1-0.

Tiffany Yoder made it 2-0 with an unassisted goal at the 23:38 mark, and Brittany Milbourne gave the Huskies their 3-0 advantage with a goal off a feed by Lais with 14:25 to play in the first half.

The second half of action was all scoreless defense by both teams.

The Huskies finished with a 14-9 advantage in shots on goal and led 5-1 in corner kicks.

Northern keeper Kayla Kipp had nine saves in earning the shutout. Lais and Megan Shaffer also excelled defensively for the Huskies.

NORTHERN (3)
CLEAR SPRING (0)

Clear Spring	0	0	- 0
Northern	3	0	- 3

First Half

N - Britta Lais unassisted, 32:27.

N - Tiffany Yoder unassisted, 23:38.

N - Brittany Milbourne assisted by Lais, 14:25.

Southern High Schedules Fall Sports Assembly

The Southern Garrett Athletic Association has slated the 2004 Southern High School fall sports assembly for 7 p.m. Sunday, Nov. 14, in the school cafeteria. All fall sports athletes will be recognized, and awards will be presented.

All athletes, families, and friends may attend. For further information, persons may contact Susan Gnegy at 301-334-4731.

SNOW REMOVAL
Commercial • Residential
✲ GRANTSVILLE
✲ SPRINGS
✲ SALISBURY
By the Visit & Seasonal Rates
Insured & Experienced
(6574)
814-662-4404

William A. Saltysiak
General Practice of Law
22 years of Trial Experience
DWI & Criminal Defense
Divorce & Family Law
Personal Injury —Civil Litigation
301-334-0900 · 323 E. Oak Street, Oakland, MD

This Week at Wisp

Purchase Your Season Pass Today!
Unlimited, Family, Student, Senior and More!
Plus, every Season Pass holder saves up to 40% on snow tubing, lessons & rentals - all season long!

Introducing the New Wisp Advantage Card!
With purchase, get a free Wisp lift ticket* plus great savings on snow tubing, lift tickets, rentals & lessons seven days a week - including holidays!

$59 adults, $39 students, $29 children 12 & under.
*Certain restrictions apply, visit skiwisp.com for details
Offers subject to change without notice

Kids Eat Free* This Thanksgiving!
Don't miss our Thanksgiving Buffet from 12 pm - 5 pm on Thursday, November 25 featuring Roasted Turkey, London Broil, Whipped Potatoes, Dessert Selections and much more. Plus, each child 12 & under eats free* for each paying adult.
$15.95 per person
Reservations welcome, call 301.387.4911.
*One child 12 & under per paying adult

The Garrett County Chamber of Commerce, County Department of Economic Development & Garrett College invite you to:

The 2004 Conference on "Our Story"

a strategic look at Mountain Maryland: its education, politics & economics of BUSINESS

Friday, November 12, 2004
Registration: 8 a.m., Conference 9 a.m. to 4 p.m.
At Garrett College, McHenry, MD

Conference Theme: "NETWORKING to the ACTION"

Guest speakers:

EDUCATION: Senior Vice President for Academic Affairs and Provost of the University of Maryland, Dr. William W. Destler, #2 administrator for the University System, Dr. Destler has pioneered the offering of technological literacy programs to corporate audiences and is presently involved in several innovative cross-disciplinary educational programs.

POLITICS: DBED Assistant Secretaries Castleman and Rzepkowski on Mtn. MD's economic development.

ECONOMICS: People's Counsel of Maryland Patricia Smith & Candace Donoho of Maryland Municipal League on the **effects on business and local gov't. of utility deregulation.**

PLUS! Two seminars by Andrew Sherman, management guru & motivational speaker.

A "trifacta" of events: Conference, Garrett Container ribbon-cutting & Adventure Sports whitewater course groundbreaking!! ALL on November 12!!!

Questions, Call Jo Donaldson
301-387-4386
Admission in advance: $35 per member, $50 per non-member

ONE GOAL AND ONE ASSIST were recorded Tuesday evening by Northern High School's Britta Lais, pictured above right, in a 3-0 playoff victory over visiting Clear Spring. Also scoring a goal for the Huskies was Tiffany Yoder, pictured at right preparing to pass the ball to teammate Megan Shaffer (#12). Shaffer was credited with outstanding defensive play by Northern coach Lynn Lais. The Huskies, who are 9-4-1, advance to the semifinals of the 1A West Region tournament to face the winner of the Southern/Smithsburg match. Photos by John McEwen.

BLAZERS WIN MSA U-15 CHAMPIONSHIP – The culminating match of the Mountaintop Soccer Association's Under 15 division was held Saturday with a contest between the Garrett County Memorial Hospital Blazers and the Cornerstone Family Medicine Spirit. Spirit made the first score on a penalty kick, completed by Morgan Anderson. The Blazers answered with two goals later in the game, both by Kerry Conroy. The weather was hot and sunny at the start of the game, but deteriorated into a hard and cold rain before the end. The Blazers are pictured above. Kneeling from left to right are Jackie Fryfogle, Chris Schad, Matthew Lipscomb, Michael Kozier, Michael O'Connor, and Tanner Polce. Standing in the same order are Mike Kozier (assistant coach), Brook Baier, Conroy, Krista Hollingsworth, Shayna Sweitzer, Destinee Fulk, Vanessa Colwell, Emily Lipscomb, and Coach Fred Polce. (Not available for the photo was Jon Baier.) The runner-up team, Spirit, is pictured below. In the front, from left, are Jennifer Cosner, Anderson and Kayla Petrella. In the middle, same order, are Nick Brant, Cory Murphy, Becca Rush, Lora Ashby, and Robert McEwen. Back row: Coach Sotiere Savopoulos, Brison Harvey, Evan Savopoulos, Rachel Savopoulos, Carolyn McGehee, Brian Bramande, and Charlie Harvey, assistant coach. (Not available for the photo was Andrew Lucas.)

NORTHERN GARRETT SOCCER CLUB ENDS SEASON – The season for the newly formed Northern Garrett Soccer Club ended recently. The teams competed in the JCP League. Pictured above are the Lakers. This team finished in 12th place with a 2-11-2 record. The Lakers were led offensively by Ryan Beiler and Ed Herpel. The defense was anchored by Kelsey Jones, Will Larsen, and Grace Herpel. Goalkeeping duties were covered by Wil Herpel, who led the JCP goalkeepers in saves for the season. The Lakers were coached by Pete Versteegen. In the front row, from left, are Jeff Trautwein, Larsen, Wil Herpel, Matthew Gibson, and William Thatcher. In the second row, same order, are Tyler Shunk, Beiler, John McGettigan, Morgan Brosnihan, Tyler Moore, and Dylan Beitzel. Back row: Austin Doerr, Ed Herpel, Coach Versteegen, Grace Herpel, and Jones. Pictured below are members of the Vikings. This team finished in 15th place with an 0-13-2 record. The team was led offensively by Cody Brenneman, Kaitlynn Fratz and Dan Boyland. The defense was anchored by Brian Johnson, Sierra Pitman, James Wilkes, and Meghan Voelkel. Goalkeeper was Taylor Nicklin, who finished in the top five for saves among JCP goalkeepers. The team was coached by Dean Daniels and Shawn Nicklin. Front row, left to right: Tanya Becker, Fratz, Nicklin, Jaymes Kelly, and Dustin Glotfelty. Second row: Wilkes, Brenneman, and Alex Daniels. Back row: Coach Nicklin, Dan Boyland, Pitman, Voelkel, Johnson, and Coach Daniels.

TEAM REVOLUTION CHAMPION OF MSA U-12 – The Mountaintop Soccer Association championship matches were held Saturday in the U-12 and U-15 divisions. The U-12 match-up was between FCSI Crew and Fox's Pizza Den Revolution, with Revolution coming out on top with a score of 4-0. Kicking it in for Revolution were Bryan Wilkinson with two, and Ayla Fulmer and Elizabeth McClean each getting one. Revolution is pictured above. In the front row, from left, are Madi Storey, Tara Marple, Corinne Fike, Claire Wilkinson, Kristen Chones, and Fulmer. In the second row, same order, are Michael Crotts, David Dilley, Coach Randy Storey, McClean, Kylie Beckman, assistant coach Don Wilkinson, Bryan Wilkinson, and Seth Ingram. Pictured below is the runner-up team, Crew. In the front, from left, are Katelyn Pike, Lara Schad, Emily Huxford, Lauren Keefer, Beth Sweitzer, and Sara Ashby. In the back, same order, are Coach Rick Tasker, Jasper Tasker, Ryan Cooper, Taylor Gosnell, Josh Nesselrodt, and assistant coach Shawn Nesselrodt.

NORTHERN SOCCER CLUB JV TEAM COMPLETES SEASON – The newly formed Northern Garrett Soccer Club included a JV team, pictured above. The team finished its first regular JCP League Season in 8th place with a 5-8 record. The team was led offensively by Matthew Scheffel, Bryce Quigley, and Jerad Fike, who finished in the league's top ten scorers. The defense was anchored by Connor Lloyd, Kyle Herring, and Jordon Evans. Rebecca Wilkes and Haley Margroff were both goalkeepers for the season, and both finished in the top ten for saves in the league. The JVs were coached by Kari Hugel. Kneeling, from left, are: Ashley Hugel, Kelsey VanSickle, Kiersten Butler, Evans, and Ben Nairn. Standing in the same order are: Ian Janoska, Herring, Scheffel, David Hall, Coach Hugel, Brandon Scheffel, Margroff, Wilkes, and Rosemary Rosser. The Northern Garrett Soccer Club was sponsored this season by the following: Inter-State Hardwoods, Deep Creek Pharmacy, Rush Services, Garrett Container Systems, Rob Michael State Farm Insurance, Wilburn Construction, High Mountain Sports, Attorney Arnold Phillips, Accident Garage, and Personal Best Athletics.

Skidmore Takes Fifth Overall In Md. Golf Tourn.

Southern High School golfer Matt Skidmore was one of three local high school golfers who traveled to Prince George's County last week after earning the right to compete in the Maryland High School Championship Golf Tournament. The Ram senior was joined by SHS teammate Josh Lear and Northern High's Michael Bergstrom in the field of 120 boys and 28 girls.

Skidmore turned in an excellent showing over the two-day event by taking fifth place in the state overall (Classes 1A through 4A), and second place in the 1A/2A rankings. The Southern golfer carded a 73 on the first day and a 74 over the second day to finish with a 147. He had gotten off to a slow start in both rounds, but rallied to birdie on five of his last 13 holes on the first day and five of his last 11 holes on the second day.

Bergstrom hit a 77 on his first day to come in below the 84-stroke cutoff (the top 50 percent of the field). The Husky senior shot an 81 in the second round to tally a two-day total of 158, good for 32nd in the state.

Lear had a good opening round, but just missed the cutoff by two strokes in shooting an 85.

Two other western Maryland golfers took part in the tourney, Melissa Stevens of Beall and Jessica Jewell of Allegany.

The Maryland State Tournament was played on the University of Maryland course in College Park.

GIFT CERTIFICATES?
CALL THE LIMO MAN
301-501-LIMO

Bowling League Results Noted

LADIES SKIRTS

Standings: 1. What Ifs & Alley Cats (tie); 2. Ridge Runners; 3. Sissy's.

High Team Series: What Ifs, 1379; Alley Cats 1346; Sissy's 1330.

High Team Game: What Ifs 511; Sissy's 494; Alley Cats 461.

High Individual Series (Women): Pat Filsinger 525; Anna Bishop 494; Mary Liller 489.

High Individual Game (Women): Pat Filsinger 209; Mary Liller 189; Missy Corby & Anna Bishop (tie) 176.

PAR-MATT YOUTH

Standings: 1. FUN 2. Shibby; 3. Elks.

High Team Series: Shibby 1518; FUN 1438; Billabong 1272.

High Team Game: Shibby 562; FUN 522; Timber Jacks 447.

High Individual Series (Girls): Larissa Kitzmiller 395; Katelyn Geffre 394; Tanya Geffre 367.

High Individual Game (Girls): Tanya Geffre, 168; Katelyn Geffre 152; Larissa Kitzmiller 151.

High Individual Series (Boys): Dave Baker, 441; Ricky McCartney 426; Chad Beckman 416.

High Individual Game (Boys): Dave Baker 173; Ricky McCartney 172; Chad Beckman 154.

MONDAY MERCHANTS & CLUB TRIO

Standings: 1. Shirer's Tin Shop; 2. Team One; 3. Alley Cats.

High Team Series: Shirer's Tin Shop, 1532; Team One, 1082; Hybrix, 991.

High Team Game: Shirer's Tin Shop, 526; Team One, 398; Hybrix, 350.

High Individual Series (Women): Sharon Collins, 519; Darla Moats 310; Tammy Moats 306.

High Individual Game (Women): Sharon Collins, 190; Darla Moats 131; Lisa Hall 126.

High Individual Series (Men): Joe Pelland 429; Hugh Schrier 428; Albert Taylor 366.

High Individual Game (Men): Joe Pelland 162; Hugh Schrier 159; Albert Taylor & Josh Stephens (tie) 135.

WEDNESDAY CIVIC LEAGUE

Standings: 1. Beeghly Construction; 2. Par-Matt Lanes; 3. American Legion.

High Team Series: Beeghly Construction 2705; American Legion 2683; Par-Matt Lanes 2643.

High Team Game: Beeghley Construction 941; American Legion 940; Par-Matt Lanes 923.

High Individual Series (Men): Dave Simmons & Quinten Guthrie 668; Rodney Baker (215 game) 621; Bob Sines 614.

High Individual Game (Men): Bob Sines 245; Dave Simmons 237; Kevin Biser 235.

SENIOR CITIZENS THURSDAY ROLLERS LEAGUE

Standings: 1. Pin Heads; 2. Hillbillys; 3. Out Shots.

High Team Series: Hillbillys 1227; Out Shots 1226; Gutter Snipes 1205.

High Team Game: Hillbillys 457; Gutter Snipes 455; Pin Heads 444.

High Individual Series (Women): Geraldine Biser 452; Mildred Shaffer 416; Dorothy Schoenly 412.

High Individual Game (Women): Geraldine Biser & Mildred Shaffer (tie) 173; Dorothy Schoenly 163; Hazel Wingo 152.

High Individual Series (Men): Bob Lancaster 572; Harold Murphy 529; Bud Parrack 495.

High Individual Game (Men): Bob Lancaster 199; Bud Parrack 194; Jess Molle 190.

THURSDAY NIGHT MIXED

Standings: 1. Liller Construction & Maryland Minerals (tie); 2. Mickey's Gang & Sears (tie); 3. American Legion & Rug Rats (tie).

High Team Series: Sears 2672; Hair N Phernalia II 2569; Maryland Minerals 2541.

High Team Game: Hair N Phernalia II 935; Maryland Minerals 927; Sears 919.

High Individual Series (Women): Sharon Collins 491; Nancy Harsh 479; Teresa Guthrie 477.

High Individual Game (Women): Nancy Harsh 189; Sandy Fitzwater 188; Shirley Bowman 180.

High Individual Series (Men): Quintin Guthrie 690; Larry Wilt 625; Curt Glotfelty (226 game) 617.

High Individual Game (Men): Quintin Guthrie 248; Larry Wilt 243; Reuben Collins (602 set) 238.

HIGH AVERAGES

Women

Nancy Harsh	167.5
Leonora Wilt	167.4
Janet Tichnell	161.7
B.J. Riggleman	160.9
Missy Simmons	159.4

Men

Dave Simmons	226.6
Quintin Guthrie	207.6
Reuben Collins	205.9
Rodney Baker	201.1
Mel Humberson	197.4

NOTICE:
Oakland Little League Baseball Interested Parties

The recently elected Board of Directors of the Oakland Littie League would like to invite all interested individuals to a meeting to be held Tuesday, November 9th, at the Oakland Elks Lodge. The meeting will begin at 7:00 p.m.

The Board is currently evaluating and considering various changes to the structure of the League which could involve the number of teams at the 9-12 age group. Discussion will also include the advantages and disadvantages of remaining sanctioned by Little League International or seeking options outside of Little League, Inc.

These are very significant potential changes and the input from as many interested persons as possible would be greatly appreciated. All persons are welcome and previous managers and coaches who intend to return should make special effort to be in attendance.

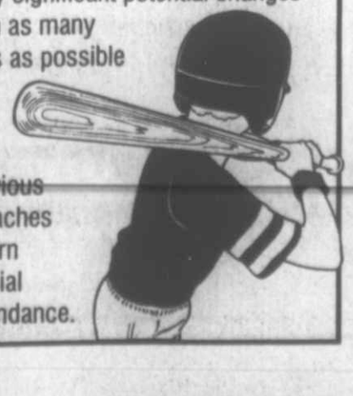

Huskies Feast On Wildcat Again; Wallop Westmar 44-0 In One Half

The Northern High School varsity football Huskies feasted on feline for the second straight week, as NHS devoured the Wildcats of Westmar in a 44-0 Friday contest shortened to just one half by lighting. The previous week NHS had chewed up the Pendleton Wildcats by a 37-point margin, and, with a 7-2 record, the Huskies are assured of a berth in the upcoming 1A West Region playoffs.

Every aspect of Northern's game was in top form against Westmar, as the offense scored three touchdowns and gained 107 yards in just 13 plays from scrimmage, the special team unit scored TDs on two punt returns and one kickoff return, and the defense held the Wildcats to a paltry seven yards of offense and just one first down.

NHS's Michael Wolf, the area's top scoring producer, started things off by returning the game's opening kickoff 81 yards for a touchdown, and Eric Johnson ran in the extra point to immediately make the score 8-0.

Not to be outdone, the Huskies' "Grave Digger" defense got into the act on Westmar's first possession when a hit by Jeremiah Wilt caused a fumble that was recovered by Northern at the Wildcats' 26-yard line. On Northern's first play from scrimmage, Tyler Warn streaked into the end zone on a touchdown carry, and Wolf's PAT run made the score 16-0.

Northern's defense struck again on Westmar's subsequent possession, when cornerback Nick Payne picked off an overthrown pass and returned it to the 'Cats 35. NHS then plowed down the field until Wolf hit pay dirt with a seven-yard TD run to cap the seven-play drive. Tight end Brock Glotfelty gathered in the two-point conversion pass from Robert Stark, and the margin went to 24-0.

NHS's defense went to work again on Westmar's possession, as the Huskies held the Wildcats to three plays without moving the chains, but the hosts lucked into a first down when they botched their own punt attempt and managed to move the ball far enough for a first down. Northern held fast again for another three-and-out, forcing another punt that Stark gathered in at the NHS 26 and returned 74 yards for Northern's fourth touchdown of the first quarter. An extra-point run attempt failed, and the Huskies carried a 30-0 lead into the second quarter.

Payne netted his second pickoff of the game on Westmar's next possession, when he made a perfect read of 'Cat quarterback Russell Miller's pass attempt, and returned the interception 15 yards to the Westmar 23. It took NHS's offense just three plays to land in the end zone again, as Warn and Wolf reeled off back-to-back 10-yard runs before Wolf scored from three yards out. Corey Carr connected on the PAT kick, and the score went to 37-0.

Northern put its second-team defense on the field for the next possession, and the reserves showed their stuff by holding the demoralized Westmar offense to another three-and-out. The NHS special team unit took another turn in the spotlight when Wolf took the subsequent punt and returned it 34 yards for the Huskies' sixth and final TD of the first half. Carr's PAT kick put Northern's 44th point on the board, and with lightning illuminating the surrounding skies, the two teams wisely decided to pack up and head for home.

Wolf gained 38 yards on six carries. Wilt and Trevor Butler had seven tackles apiece.

"We said all week that we wanted to take care of business early, and we were able to do it," NHS coach Phil Carr said of his squad's performance. "We also emphasized execution and worked the film hard, showing our guys that if they each do their jobs the system will work. We're especially pleased with our special team effort, which has been giving us good field position all year."

Northern's regular season closes out tomorrow night in Oakland when the Huskies have their annual showdown with Southern's Rams. Although SHS has been struggling through a 2-7 season and the Huskies have taken the last two meetings, Carr said his troops have to be prepared for a tough battle.

"You can throw the records out for this game, and we don't expect anything other than good, hard-hitting football," the NHS skipper stated. "Southern knows it could have won more games than it has, but injuries and fate can change things for the worse. We know that, we've been there ourselves."

Northern's defense is preparing to face SHS's I-formation offense, which is marshaled by senior quarterback Cory Bosley (6-0, 155). "Cory throws as good as anyone in the area," said Carr. "He's an excellent athlete and a smart player who can beat you with his physical skills and his brain."

A favorite target in Southern's passing game is senior split end Brad Reese (5-11, 160), whom Carr called "perhaps the best receiver in the area besides Allegany's Donavin Vinson. If the ball is thrown anywhere near Reese, he'll find a way to make the catch." Lining up behind Bosley will be sophomore fullback Adam VanBogelen (6-0, 170) and junior halfback Brett DeWitt (6-0, 165), "a great running combination," according to Carr.

The Rams' defense operates mainly out of a 5-3 scheme, and works to pressure the offense with numerous blitzes. "They may show us something else, so we have to be ready for anything," said Carr. VanBogelen anchors the defense at middle linebacker, and senior outside linebacker Tyler Graham (5-10, 175) is also a tough tackler. DeWitt can perform well at either defensive end or outside linebacker.

"Coach Gregg and his staff will have their guys well-prepared and ready," Carr predicted. "It's going to be a tough game no matter how you look at it. We're just fortunate to be on a roll, and to have our players at the healthiest they've been in over a month."

The 7 p.m. contest will be simulcast on both 92.3 FM The Train, and on 104.5 FM WKHJ.

NO. 4 NORTHERN (44)
WESTMAR (0)

North.	**30**	**14 - 44**
West.	**0**	**0 - 0**

First Quarter

N - Michael Wolf 81 kickoff return (Eric Johnson run), 11:50.

N - Tyler Warn 26 run (Wolf run), 9:31.

N - Wolf 7 run (Brock Glotfelty from Robert Stark), 6:50.

N - Stark 74 punt return (run failed), 5:00.

Second Quarter

N - Wolf 10 run (Corey Carr kick),9:44.

N - Wolf 34 punt return (Carr kick), 4:50.

	N	W
1st Downs Rush	3	1
1st Downs Pass	0	0
1st Downs Penalty	0	0
Total 1st Downs	3	1
Passes Attempt.	1	4
Passes Complete.	1	1
Passes Intercept.	0	2
Yards Passing	3	1
Rush.-Net Yds.	13-104	13-6
Punts-Avg.	0-0	2-0
Fumbles-Lost	0-0	1-1
Penalties-Yards	2-10	0-0
Total Offense	107	7

Note: Game suspended due to lightning at the half.

NASCAR INSIDER
For Up-To-The-Minute NASCAR Coverage...
...See Page B10

Rams Destroyed By Sentinels In Lightning-Shortened Game

"A case of men playing boys" is how Southern High School varsity football coach Fred Gregg described Friday's clash between his Rams and Fort Hill at Greenway Avenue Stadium in Cumberland, where the Sentinels crushed the Rams in a lightning-shortened game, 42-0.

The start was delayed by lightning, and the game was ultimately called at the 9:16 mark of the third quarter. But the 8-1 Sentinels had more than enough time to put the game away.

Kevin Page wasted no time putting Fort Hill on the board, as he took the handoff on the first play from scrimmage and raced 69 yards for a touchdown. Ron Mallow booted the extra point.

On Fort Hill's next possession, Josh Root broke loose and ran 50 yards for a touchdown, and Mallow's PAT made it 14-0.

The Sentinels scored yet one more time in the first quarter, this time on a 15-yard pass from Branden Giffen to A.T. Zembower. Mallow's point-after kick gave Fort Hill a 21-0 lead with 13 seconds left in the period.

Page scored again early in the second quarter, picking off a Cory Bosley pass and running 72 yards to the end zone. Mallow's kick put the home team up 28-0.

Giffen followed with his second touchdown pass of the evening, a 44-yard toss to Tim Hodel for the Sentinels' fifth touchdown with 4:39 to play in the half. Mallow's fifth successful conversion kick gave Fort Hill a 35-0 lead at intermission.

Even though the teams played less than three minutes of the third quarter, it was still enough time for Page to score his third touchdown of the evening, taking the ball 46 yards on just his fourth carry of the night. Mallow again kicked the PAT to conclude the scoring.

Page finished with 130 yards on just four carries. The Sentinels recorded 35 points and 273 yards of offense in just the first half of action.

The Rams finished with 81 yards rushing, with Bosley gaining 33 of those. The loss dropped the Rams to 2-7.

"We were out-matched at every turn," Coach Gregg said. "It really was a case of men against boys, and there's not a lot more to say. Plus the weather situation, with all of the delays, just made things worse."

While Gregg and most Ram fans believe that this week's opponent is not quite the caliber of Fort Hill, the coach was quick to point out that the Rams will be in for yet another major test this Friday at home when Northern comes to town for the annual Garrett County clash.

"Northern is a very, very good football team," he said. "There's just no question about that."

When asked about the Rams' schedule being more difficult than that of the Huskies, he said, "That doesn't matter. Regardless of whom they play, this is an excellent team, and we are going to have to play extremely well in order to have a chance."

The Huskies' 6-3 defensive unit is led by senior nose guard Trevor Butler (5-10, 255), junior defensive end Corey Yoder (6-1, 170), sophomore middle linebacker Corey Carr (6-0, 205), senior corner Eric Johnson (6-0, 190), and senior safety Robert Stark (5-9, 150).

"Butler does a great job for them," Gregg said. "He's very active at his position.

"Yoder is as good as anyone we've seen at defensive end this year.

"Carr really moves well from sideline to sideline, and he is the best hitter on the team.

"Johnson and Stark do a great job in their secondary. They both have a great nose for the ball, and they close in very fast," he said.

NO. 1 FORT HILL (42)
SOUTHERN (0)

Southern	**0**	**0**	**0**	**- 0**
Fort Hill	**21**	**14**	**7**	**- 42**

First Quarter

FH - Kevin Page 69 run (Ron Mallow kick).

FH - Josh Root 50 run (Mallow kick).

FH - A.T. Zembower 15 pass from Branden Giffen (Mallow kick).

Second Quarter

FH - Page 72 interception return (Mallow kick).

FH - Tim Hodel 44 pass from Giffen (Mallow kick).

Third Quarter

FH - Page 46 run (Mallow kick).

Note: Game suspended due to lightning at 9:16 to play in third quarter.

Steelers' Div. II Squad Edged In Three Overtimes

It was a clash of Cumberland Area Youth Football League titans in Accident when the Northern Steelers hosted the Ridgeley Rams for a Division II semifinal contest Saturday. When the dust finally cleared after three hard-fought overtime periods, the visiting Rams had claimed a 13-7 victory.

The game was a defensive struggle throughout, as both teams locked horns for four quarters of scoreless combat. The first touchdown came in the first overtime stanza when the Rams scored on a five-yard carry and an extra-point run. With their backs to the wall, the Steelers responded with a touchdown and an extra-point run to pull even at 7-all.

Both offenses were stymied throughout a scoreless second overtime period. The deadlock was broken in the third OT when Ridgeley scored on an eight-yard touchdown pass.

NEW YEARS EVE?
CALL THE LIMO MAN
301-501-LIMO

HEADED TO YOUTH CHEER COMPETITION – Division I and II of the Northern Steeler Cheer Teams are gearing up for the Youth Cheer Competition at Fort Hill High School on Nov. 14. The public is invited to attend the event. Above are members of the Division I team. In the front, from left to right, are Linzi Sisler, co-captain; Blair Crisson, captain; Tanya Devine, captain; and Hannah Sines, co-captain. In the middle are Sarah Wampler, Rachel Margroff, Lara Beitzel, Carrie Fike, Samantha Stallings, Brooke Hare, Amber Stemple, and Lacey Warnick. In the back is Kathleen Seaman, coach. Absent was Amanda Friend, assistant coach. Below are members of the Division II team. In the front is Jordan Seaman, co-captain. In the second row are Scarlett Fost, captain; and Casey Kenzy, co-captain. In the third row are Noanie Teates, Erin Beiler, and Lincoln Humberson. In the back is Seaman. Friend is also absent from this photo.

Northern's wishbone offense is paced by one of the area's most talented backfields, according to Gregg, with the area's rushing leader, senior Michael Wolf (5-10, 165), at halfback; senior quarterback Stark; junior fullback Jeff Warn (5-11, 185); and Johnson at the other halfback position.

"While Michael Wolf is the best of the bunch, I believe Stark's abilities at quarterback are really overlooked," Gregg said. "He does an excellent job running their wishbone, and he's a very good runner himself. He's not real big, but he's strong.

"If you had Warn and Wolf switch jerseys, it would be difficult to tell which was which," Gregg said. "Both of them have such good vision and good instincts for the game.

"And finally, with Johnson back there at the other halfback spot, you end up with one of the most outstanding backfields in the area," he said.

The Huskies will arrive in Oakland sporting a record of 7-2, just off a 44-0 rout of Westmar last Friday in another game that was halted at halftime.

The Rams are "generally healthy," Gregg said, with Tyler Graham and T.J. Siser still hobbled somewhat by injuries, but expected to play.

Friday's kickoff at the Southern athletic field is set for 7 p.m. It will be Senior Parent night, and the parents of all senior players, senior cheerleaders, and senior band members will be recognized just prior to the kickoff.

GOLF OUTING?
CALL THE LIMO MAN
301-501-LIMO

"You're Always Approved."
APPROVED
Once you qualify for our Home Equity Line of Credit, you'll always have cash at your fingertips, whenever you need it.
Use the Equity in Your Home for...
Renovations • Tuition • A New Car • Vacations and More
The Terra Alta Bank
Celebrating 113 Years!
Member FDIC
www.terraaltabank.com
12599 Garrett Hwy., Oakland 301-533-2173
1101 East State Ave., Terra Alta, WV 304-789-2436

END OF SEASON SPECIAL
$25
Cart & greens fee
ANY DAY, ANY TIME!
(Expires Dec. 31, 2004)
All Merchandise at CLOSE-OUT PRICES!
301-334-3883
433 Bradley Lane, Oakland
OAKLAND GOLF CLUB Est. 1937

SPECIAL PURCHASE SALE
Just Arrived for the Holidays!
LA-Z-BOY
Get A Jump On Gift-Giving!
Reg. $369.95 ONLY $299.95
Reg. $459.95 ONLY $399.95
Plus our regular stock of heat/massage, glider, and power-ease chairs in a variety of colors and leathers.
Layaway for the holidays!
Reg. $529.95 ONLY $459.95
Fitzwater Furniture
Mtn. Lake Park, MD • 301-334-2612
Open Monday thru Saturday 9 to 5; Friday 'til 6
90 Days Same As Cash, See Store for Details.

Lakers To Open Season With Team Of Mostly Newcomers

Graduation took a major toll on the Garrett College basketball team, as only one starter will be back in the Laker lineup this year. However, GC coach Dennis Gibson is nonetheless excited about the 2004-05 season and what appears to be another successful recruiting year.

The Lakers are scheduled to open their campaign this weekend in the Therasport Classic in Rockingham, N.C.

Gone are Akeem Scott, Darren Stackhouse, James Hippolyte, and James Jones, who were key to the Lakers' earning two straight District III playoff appearances and the 2003 Region XX championship. The only starter back this year is 6-6 forward Lavonti Jeter of T.C. Williams High School in Virginia.

"It's not very often that JUCO teams have a veteran roster and a pre-season All-American [Scott] like we did last year," said Gibson, who is beginning his 20th season as the Lakers' mentor. "I can only say that, as much as I miss those guys, I am thrilled to be working with this new group of young men."

As a starter last year, Jeter played in 28 games, averaged over 8 points per outing, was second on the team in rebounding with just over 5 per game, and led the squad in blocked shots with 24.

Two other returning sophomores who contributed significantly to the Lakers' success last year are 6-7 Adam Morgan from Cumberland, and 5-11 point guard Tristan Largent of Martinsburg, W.Va.

Morgan appeared in 30 games last season and was the leading freshman scorer with 10.6 ppg. He shot 40% from the three-point line, connecting on 72 of 180 attempts. He also set a Garrett individual game record, hitting 11 of 17 three-point attempts in a game vs. College of Southern Maryland. His point total of 33 in that game was also a season high.

Largent was the sixth man during the Lakers' 2003 Region XX championship run. He averaged 19 minutes of playing time per game, and in that time recorded an average of 5.6 points and 3.1 assists. He is slated to be the starting point guard this season and will be joined by transfer sophomore Marco Van Pelt, a 5-10, 190-pound guard from Mount Vernon High School, Virginia.

"These four guys will form the backbone of our team," Gibson said. "They are all hard workers and very dedicated. I think they have a chance to be very good on the court, plus they are great citizens and leaders here in the college community."

Incoming freshmen guard prospects Tauvon Pettiford, Josef Kariuki, and Doyle Brown all bring different abilities to the mix, Gibson said, and all will be called upon to help the team through the long JUCO season.

Pettiford brings with him from Calvert High School in Owings Mills a 21 ppg average and the title of Southern Maryland Athletic Conference Player of the Year. He is the son of former Allegany College standout Eric Kearney. At 6-3 he played both point and wing guard for Calvert, and will be expected to do the same at Garrett.

Brown, at 6-0, 170, was one of the top shooters in the Northern Virginia region and held the single-game record for South Lakes High School with 13 three-pointers in one game. He averaged 13 points and two steals.

Kariuki has made the team as a walk-on, and according to Gibson brings good quickness and defensive work to the team, despite his limited high school experience as a sophomore at prep powerhouse St. Anthony's in New Jersey.

Gibson believes the Lakers will get some outstanding post play out of a pair of top recruits in 6-7 Tyrice Watkins of Woodbridge (Va.) High School, and 6-6, 230-pound Jeff Washington of Liberty High School (Va.).

Watkins, who was recruited in high school by the likes of Auburn, George Mason, and Radford, averaged 16 points, eight rebounds, and three blocks per game.

Washington, who had signed to play football for Temple University before settling on playing collegiate basketball instead, was the MVP at Liberty High, thanks to a 17-point, 10-rebound average as a senior.

Rounding out the Laker squad will be 6-6 Antoine Williams of Phoebus High School in Virginia, and 6-5 Ivan Funcic, who is a graduate of Northern High School (not Garrett County).

Williams was a three-year starter for Phoebus, where he averaged 15 points and six rebounds per game in his senior season.

Funcic, who is a native of Croatia, averaged 15 points and five rebounds in his final season at Northern. He was also the Southern Maryland Athletic Conference high jump champion his senior year, and was named to the SMAC basketball all-star squad.

While Coach Gibson likes what he sees in the preseason, he said that the Lakers will be severely tested this year.

"We have in front of us not only a tough opening tournament, but also one of the toughest schedules we've faced in quite a while," he said. "I like this group, but there are just too many variables right now. We are not playing as well as I would like at this time in preseason. I think we will be a very strong team when everyone is healthy, but we are not at full strength right now.

"We'll focus on just taking things one step at a time, and work hard to meld as a team," he continued. "This team has everything we need to be successful and should also be exciting to watch."

GARRETT ATHLETES RACE TO MEDALS – Lance Armstrong has nothing on these Garrett County Special Olympics athletes, who turned in some outstanding performances in the Maryland Special Olympics Bicycling Competition recently in Sykesville. Pictured from the left are Brittany Gank, who took fourth place in the 500 meter race; Robert Broadwater, gold medalist in the 500 meter race and fifth place finisher in the 1K race; Zachary Harpole, bronze medalist in the 1K and sixth place finisher in the 500 meter race; Anna May Broadwater, silver medalist in the 500 meter race; and Charlene Beller, gold medalist in the 5K race and fourth place finisher in the 1K race. The award-winning squad is coached by Rachel Shaffer and Lesa Harpole.

SPECIAL OLYMPIANS ACCEPT BICYCLE DONATION – The Garrett County Special Olympics bicycling team recently accepted a donation of a three-wheel bicycle from the C&O Bicycle shop in Hancock. Pictured from the left, in the front row, are Zachary Harpole (astride the team's new bike), Anna May Broadwater, Charlene Beller, Alicia Harpole, Tiffany Gank, Dereck Gank, Brittany Gank, and Ryan Gank. In the back row are Sharla Beller, Robert Broadwater, Coach Lesa Harpole, Myles Rausch, and Coach Rachel Shaffer.

SHS, NHS Netters Riding Waves Into 1A Post-Season

The Southern and Northern high school volleyball teams are both riding upswings into this week's 1A West Region playoffs, which open tomorrow night. The Huskies will host Westmar tomorrow, while the top-seeded Rams earned a bye that gives them until Monday to prepare for a home court match against the winner of that NHS-Westmar match-up.

Northern (6-9 overall) has taken four of its last six outings in rebounding from a slow start to its season. The Huskies downed the Wildcats twice during the regular campaign, taking a pitched 3-2 battle at home on Sept. 13 before trouncing the Westmar hosts in an easy 3-0 sweep on Sept. 29 in Lonaconing.

Tomorrow's other first-round match-up pits Allegany against Clear Spring in Cumberland.

Southern (13-1) put together four straight 3-0 sweeps to close its campaign on a roll heading into Monday's contest with the NHS-Westmar winner. The Rams' only defeat came at the hands of Fort Hill, two weeks after SHS had beaten the Sentinels. The two squads will not meet in the playoffs, as Fort Hill competes in the 2A bracket.

Monday's quarterfinal round also places Hancock at Smithsburg; Beall at Boonesboro; and the winner of the Clear Spring-Allegany match at second-seeded Williamsport.

As might be expected from their season record, the top-seeded Rams have high hopes entering the playoffs. With a Monday night quarterfinal debut at home against either NHS, which they downed in two 3-0 sweeps, or Westmar, which fell in 3-1, 3-0 Ram onslaughts, Coach Sue Newton's Southern squad may have a rather smooth road into the Nov. 10 semifinal round. Both the semifinal contest and the Nov. 12 or 13 1A championship match will take place on the home court of the higher-seeded team in each match; therefore, Southern can gain an all-important home advantage throughout the Regional Tournament.

Southern JVs Swamp NHS By 32-Point Margin

The Southern High School junior varsity football squad capped an excellent 7-1-1 season with a 44-12 thumping of the Northern Huskies (3-6) Monday night in Accident.

Sophomore Ram tailback Justin Ratliff notched the first of his two touchdowns on a three-yard first-quarter carry, and ran in the point-after to give the guests an 8-0 lead. Northern responded when freshman quarterback Garrett Gulledge hit classmate Blair Silbaugh with a three-yard scoring strike, but the subsequent conversion pass attempt failed. It took SHS just 39 seconds to put its next TD on the board when Ratliff rumbled 55 yards on a scoring carry.

In the second quarter, with 3:28 showing on the clock, NHS freshman halfback Andy Ganoe scored on a 19-yard run. Just before the halftime gun Southern got on the board again when VanBogelen hit sophomore slotback Dean Hoffman with a 10-yard TD pass. The conversion pass was successful, giving the Rams a 22-12 halftime lead.

SHS outscored the Huskies 24-0 over the second half, beginning with a five-yard touchdown run by sophomore tailback John Knox. Ratliff carried in the PAT. Thirty seconds later Ram lighting struck again when sophomore tight end Josh Paugh gathered in a 25-yard touchdown pass from VanBogelen to put SHS up 36-12. Southern scored its final TD with 4:12 remaining in the contest when freshman tailback Vince Harmon sped off on a 64-yard scoring carry. Tommie Reams carried in the point-after.

The Ram ground game tallied 259 yards on 31 carries, with Ratliff netting 141 yards on 19 carries.

Anti-Windfarm

Continued from Page A-1

facility, a 67-turbine Clipper Windpower facility that would be built in the following two sections: 1) a line spanning 3.3 miles along Backbone Mountain's ridgeline from Wild Turkey Rock to Eagle Rock Road; and 2) a 5.3-mile line from Bethlehem Road to Table Rock.

A separate 24-turbine wind farm, the Roth Rock facility, has been proposed by Synergics Wind Energy, and is currently in the PSC hearing process. That facility would be sited on approximately 20 acres of land to the north and south of Roth Rock.

The Friends of Backbone Mountain organization has distributed literature locally that outlines the group's concerns over wind power. Among the issues the group cites are possible conflicts between local landowners and the property rights of non-resident commercial windfarm developers; negligible benefits for the county's economy and job market; adverse impacts to scenic vistas, forest land, and wildlife (especially bats and migratory birds); exaggerated benefits of wind power; the use of federal funds for private wind facility development in the form of subsidies and tax credits; and the imposing size of the wind turbines themselves.

The Pleasant Valley Community Center is located south of Oakland along Joni Miller Road, just past Ridgidply Rafters.

GETING MARRIED?
CALL THE LIMO MAN
301-501-LIMO

Choosing Your Therapist is as Important a Decision as Choosing Your Doctor.

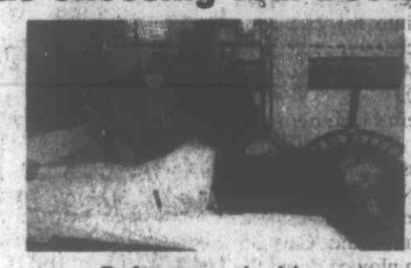

Before you decide...
come to Peak Rehab to tour our facility and meet the staff who will give you the
PERSONAL, ONE-ON-ONE ATTENTION
you're looking for.
Our skilled professionals offer:
Physical Therapy • Occupational Therapy
Speech-Language Therapy
A Medicare certified outpatient facility.
Most insurance companies accepted.
PEAK REHAB, INC.
1477 Maryland Highway
Mtn. Lake Park, MD
301-533-1010
"The small clinic with the one-on-one therapeutic service you deserve!"

COIN SHOW
Sat., November 13, 2004
9:00 a.m. - 5 p.m.
Sun., Nov. 14, 2004
10 a.m. - 4 p.m.
LaVale Fire Hall #1
423 National Highway
LaVale, MD 21502
For more information call:
301-777-7277
Sponsored by the Western Maryland Coin Club and its Members.

Garrett County's Best Kept Secret!
Garrett Industrial Supply Inc.
Southern Industrial Park
Rt. 7, Eastgate Plaza, Rock Forge, WV 304-296-4639
104 Commerce Drive, Mtn. Lake Park, MD 301-334-4136
This Week's Specials
Cleaning Your Boat? Protect your hands...
Fullcoat PVC Dipped Gloves ..... Pair $1.67
Knit-Lined Natural Rubber Glove (LL-301-XL) Reg. $3.12 pair ..... SALE $2.50
WHILE SUPPLY LASTS .... Dozen Pair Only $24.00
Slimy Grimy Boat Cleaner ..... 1 lb. Tub $14.81
Blazin' Industrial Cleaner ... 32 oz. Pump $12.89
(from the makers of Slimy Grimy)
Leaf Rake (Contractor Grade 19-237) $15.90
Blast-Em Hornet & Wasp Killer $3.56
Industrial Strength 98% Knock Down
100% Kill in 24 Hours (S00857)
Insect Sting Wipes (213-014) ..... 10 Pack $1.11
Insect Sting/Bite Kit (216-024) $7.05
Special Double Palm Leather Work Gloves (WS280P) $1.90 Pair Limit 1 Dozen Pair Only $18.00
Special 5/8 x 50' Premium Garden Hose (4000100) $12.75
Special Round & Square Point D & Long-Handle Shovels (15-543, 15-544, 15-545) $7.56 ea.
If you have a job...
Garrett Industrial Supply
has the tools to make it easier!

SUNDAY BINGO
Paper Package Deal
November 7
Regular Games Pay $50.00
SMOKE FREE
THIS WEEK'S JACKPOTS
Bonanza Bingo (56 Nos.) $1,346.00
Progressive Game (60 Nos.) $599.00
Mystery Number $93.00+
55 Number Game $500.00
ELKS LODGE #2481 100 Elk St., Oakland, MD
PLENTY OF SEATS
Doors open 11:30 a.m. Early Bird 12:55 p.m. Regular Games 1:00
Refreshments & Good Food Available
For more information call 301-334-1119

WARM THE CHILDREN

Providing New Warm Winter Clothing for Needy Children

The Republican newspaper and the GWFC Civic Club of Oakland are now engaged in the eighth year of Warm the Children. The program provides new winter clothing and footwear for Garrett County children in need. Because the program is a function of the newspaper and of volunteers, every penny donated goes toward the purchase of these items. The following individuals and/or organizations donated to the fund this week.

Thank you all for your generosity!

Don and Arveta Savage, Oakland, *in honor of their five grandchildren*
Joan B. Crawford, Swanton, *in memory of Bill*
Martha V. DeBerry, Oakland, *in memory of Walter and Mae DeBerry*
George, Barbara, and George Tichnell, Oakland, *in memory of Jeffrey Scott Tichnell*
Charles and Verla Rosenberry, Oakland
Gary and Sandy Iden, McHenry, *in memory of Jaron Michael Fulmer*
Jane Humbertson, Grantsville
Nancy Helbig, Oakland, *in memory of Jo Elizabeth Gergoff*
Loretta Bailie, Oakland
Art and Louise Beckman, Mtn. Lake Park, *in honor of their grandchildren, Alisha and Gracie Plessinger, and Lindsey, Chelsie and Jeremy Murray*
Highland Thrift Shop, Grantsville
Richard and Donna DeLoach, Swanton, *in memory of Richard DeLoach Sr.*
Beverly and Dave Beard, Oakland, *in honor of Ryan, Bradley, and Sara*
Stacey and Steven Diaz, Oakton, Va.
David and Frances Holt, Temple Hills
Barbara and Ed Meyer, Deer Park, *in honor of the workers who contribute their time and energy to this!*
Marcella M. Gregory, Oakland, *in memory of Lawrence Gregory Sr.*
Don and Anne Forrester, Mtn. Lake Park
Arra and Anna Bishop, Oakland
Mike and Pat Van Buskirk, Oakland, *in memory of Carol Davis*
Mr. and Mrs. Cheston Browning III, Brooksville, Fla., *in honor of their grandchildren: Laura Butner, Doug Butner, and Julia Marie Browning*
Nancy and Fred Harmon, McHenry
John and Joann Lowry, Oakland, *in memory of Mary, Joseph, David, and Charles*
Gary and Georgeann Jackson, Frederick
Paul and Elaine Hoye, Oakland, *in honor of the Garrett County Department of Social Services*
Anonymous, *in honor of the Civic Club volunteers*
Anonymous, *in memory of Blain and Iva Frantz*
And three additional anonymous donors

Adorable Adoptables

FOUND ALONG RT. 50 was this very friendly beagle, above at left. A member of the local Humane Society invites residents to come meet him at the Garrett County Animal Shelter, located along Oakland Sang Run Road. Also available for adoption is a young male mixed breed canine who is still young enough to still be trained. He has been at the shelter for two weeks. He would need to be neutered, vaccinated, and loved. A very friendly black male cat has also been waiting for many weeks for a new home. "The shelter has many dogs to chose from and has been almost full several times this week. Please come by and adopt a homeless animal and save a life," the Humane Society member said. "Additionally, the weather is getting colder. Please don't put your pets outside without adequate shelter from the rain and snow and wind. A dog crate/carrier is not sufficient, and a wooden dog house would probably be better than a hard plastic type. But if that is what you have then line it with straw to provide insulation and warmth. Please contact the animal shelter if you observe a pet without adequate shelter in our county." For more information, persons may call the shelter at 301-334-3553.

A BEAUTIFUL VIEW of Muddy Creek Falls, Maryland's tallest waterfall, will be more comfortable and more easily accessed thanks to improvement projects that are under way in Swallow Falls State Park. Pictured above is a new platform which overlooks the falls near the Thomas Edison/Henry Ford campsite. The area will be more easily accessible for those in wheelchairs because of the new ramp, pictured below, that leads from the parking area to the overlook. New steps that descend the falls are also being constructed. Awarded the contract for the work was Winters General Contractors Inc., Oakland. Photos by John McEwen.

A RATHER UNIQUE "CAMPAIGN" was held at a Deep Creek Lake eatery for one month prior to this week's presidential election, and the results of that campaign yielded cash donations to both the Garrett County Republican and Democratic central committees. The Inn at Point View and the Sweetwater Grill called the campaign "Vote with your Stomach," and the effort yielded 2,721 "votes cast" for either President Bush or Senator Kerry. While Senator Kerry came on strong in the final two weeks of the campaign, interestingly enough, President Bush ultimately finished with 51.5%, while Kerry garnered 48.5%, almost a mirror image of how Tuesday's national vote went. Proceeds from the campaign totaled $1,000, and were distributed to the local political clubs according to the percentages. Accepting a check for $485 for the Garrett County Democratic Central Committee was Betty Pritt, pictured above left, while Brenda Butscher, right, representing the Garrett County Republican Central Committee accepted a check for $515. Making the presentation was Kevin Potter, owner of Point View. "It was a small step we could take to encourage everyone to work *together* as Americans for a better community and a better country," Potter said. On the day prior to this week's election, Potter said, "We want to thank all our guests, and no matter who wins, let's hope that the course of leadership inspires all people to work together as Americans to build a stronger community and nation devoted to freedom, liberty, and justice for all."

LEARNING INFANT TOUCH THERAPY – Infant and Toddler Touch Therapy training, sponsored by the Garrett County Infants and Toddlers Program, was held recently at Garrett College. This training is a collaborative effort of Garrett County Partnership for Children and Families Inc., Garrett County Board of Education, Garrett County Health Department (Healthy Families and Personal Health), Garrett County Department of Social Services and Garrett County Community Action (Head Start and Early Start). Carol Sisler, a nationally certified message therapist, demonstrated techniques to use with young children to help with bonding and health related issues that many young children experience. Those who attended the training were then allowed to try the techniques under the trainer's watchful eyes. The parents and children who attended the training said they enjoyed the morning and gave the training very good reviews. The Garrett County Infants and Toddlers Program offers free evaluation and therapy services to families with an infant or toddler that may be experiencing a developmental delay, at risk for a developmental delay due to a medical condition, or experiencing atypical development. Studies have shown that early intervention in these children is the best way to head off and or possibly correct these problems, said a spokesperson, adding that children who receive early intervention services do much better in school. Parents with concerns about their child's development may contact the program at 301-334-1189. All services are free of charge to the family. Pictured above is Crystal Roberson-Boal giving her son Landon a massage while Carol Sisler (trainer) watches.

Garrett Names New Dean Of Info. Technology

Catherine Torok, who has worked as an administrator and a teacher of information technology for fifteen years, has been appointed dean of information technology at Garrett College. In this position she succeeds Don Storck, who retired earlier this year.

As dean she will be responsible for overall management, development, and implementation of the college's information technology systems. Her duties will include coordination of the institutional management system for planning and decision making, and oversight of college-wide voice, video, and data systems, as well as instructional and administrative computer systems.

Most recently Torok was employed by the Greater Johnstown School District, where she prepared secondary level students for employment in the information technology field, developed curriculum, and prepared annual budgets for the PC Maintenance/Data Networking program. Prior to that she was director of technology at the Admiral Peary Area Vocational and Technical School (APAVTS), Ebensburg, Pa. In this position she directed the implementation of a range of technologies to support the educational mission of the APAVTS and its seven participating school districts. She also taught as an adjunct faculty member at the Cambria County Area Community College.

For three years Torok was director of information technology for the Conemaugh Health System in Johnstown, where she managed information technology support teams and Internetworking services. From 1988 to 1996 she was employed by Concurrent Technologies Corporation in various management and technical positions.

Torok holds a bachelor of science degree in computer science, with a mathematics emphasis, from Pitt-Johnstown, and a master of education degree in professional studies from Indiana University of Pennsylvania. Among her honors and certifications are membership in the honor society of Phi Kappa Phi, Who's Who in the Computer Industry, Who's Who Worldwide, Cisco Certified Academy instructor, and BICSI Registered Communications Distribution Designer (RCDD).

CPR/First Aid Classes Slated By Red Cross

The Western Potomac Chapter of the American Red Cross has slated a combined class covering CPR (Cardio Pulmonary Resuscitation) and First Aid for 9 a.m. to 4 p.m. on Wednesday, Nov. 10, at the local ARC office in Oakland. The class will be repeated at the same time on Tuesday, Nov. 30.

The class is open to persons who have never been certified in CPR or basic first aid, as well as those who are seeking recertification in one or both areas.

The ARC office is located at 12 South Third Street. For more information about these and other classes, persons may call Kasey Pelphrey at 301-334-3810.

Receive Most

Continued from Page A-1

Patricia LaMarche, Green, 14.

In the senatorial race, Republican E.J. Pipkin received nearly 62 percent of the county's vote, while Democratic incumbent Barbara Mikulski had only about 37 percent. Mikulski, however, received the most votes statewide and will retain her seat in the U.S. Senate.

Also in the Senate race, Green Party candidate Maria Allwine received 65 votes in Garrett County, while Thomas Trump of the Constitution Party received only 61 votes.

Rep. Roscoe Bartlett will also retain his 6th Congressional District seat in the U.S. House of Representatives. Bartlett received 77 percent of the votes in Garrett County, while his Democratic challenger, Kenneth Bosley, received only about 21 percent of the votes. Green Party congressional candidate Gregory Hemingway got less than 2 percent of Garrett County votes.

For the Maryland Court of Special Appeals at-large position, nearly 85 percent of county voters favored Chief Judge Joseph Murphy's continuance in office.

For Garrett County Board of Education at-large positions, James Raley and Charlotte Sebold ran unopposed. Raley received 7,747 votes. Sebold had 8,049 votes.

STUDENTS RECOGNIZED IN PE CLASS – Physical Education Students of the Month were recently recognized at Dennett Road Elementary School in September. These students followed the rules of PE and demonstrated self discipline. In the front, from the left, are Petey Davis, Brielle Jobe, Duncan Smith, Matthew McCullough, C.J. Davis, Bethany Evans, Ashton Slagle, Stephanie Beeman, and Sydney Friend. In the second row are Jennifer Shillingburg, Tonya Sanders, Ben Reichard, Alex Anderson, Nakita Rodeheaver, Cecil Smith, Logan Cvetnick, Seth Holler, Haley Jones, and Marley Merrick. Standing are Cole Sanders, Andrew Cvetnick, Kenya Rinker, Tess Watson, Kurt Gangler, Christina Cortez, Landon Todd, Cody Murphy, Anna Tressler, and Elizabeth Sines. Absent from the photo were Brandon Schmidt, Jaquelyn Rowan, and Brandon Masters. The Physical Education Class of the Month was Diane Anderson's fourth grade class. In the front are Acie Friend, Katie Burns, Sierra Miller, Ashley Parandhamaia, and Kimberly Hawkins. In the second row are Bryson Holler, Kelly Maffett, Alison Mullan, Ryan Schrier, and Jennifer Shillingburg. Standing are Thomas Finch, Elizabeth Arnold, Michael Cornett, Chase Garner, Kyler Calhoun, and Cole Sanders.

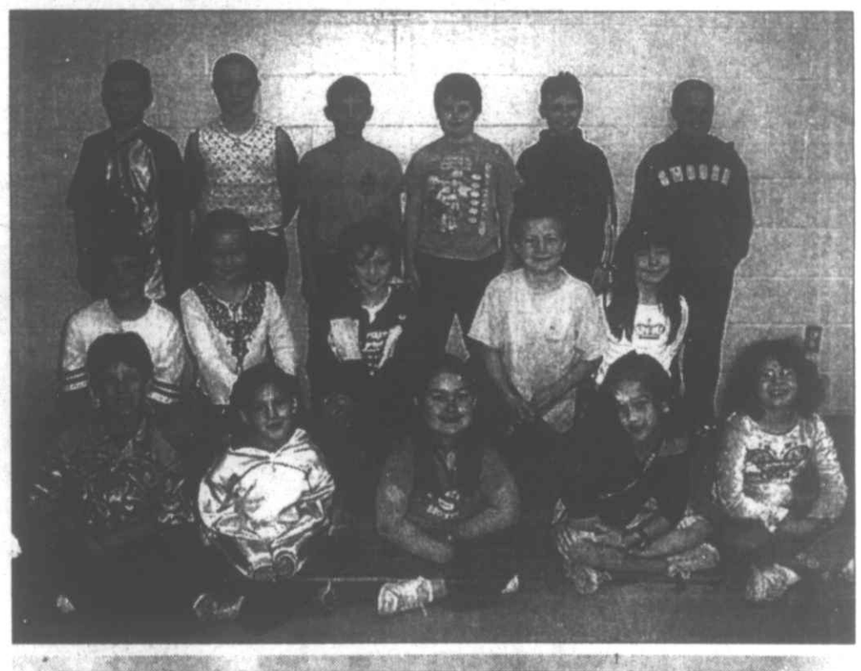

"Employee of the Year"

Do you have an outstanding co-worker or employee that you would like to see recognized?

A person who goes the extra mile, is a motivator, and promoter of the company?

Then nominate that person for the
second annual:

RNE AWARD

(Results Not Excuses)

Written letters of submission are considered nominations. Submissions can be submitted from co-workers, management or company owners.

Send your written letter to:
RNE Award Nomination
15 Visitors Center Drive
McHenry, MD 21541
or Fax 301-387-2080

Nominations are due no later than November 5.

Awards will be given at the "Our Story" Conference on November 12 at Garrett College.

Questions can be addressed to Ms. Jo Donaldson at 301-387-4386.

Notes From Bittinger

by Joan Glotfelty Sussman

The Angel Bells crew was out in full force at my home on Saturday morning, in spite of the on and off rain, to put a new roof on the back of my house. There was a whole bunch of pounding. My poor nephew, Matthew Bass, carried dozens of 100-pound bundles of shingles up the stairs. I guess it was better for a young strong athlete than the crew of 50-some-year-old men with their somewhat challenged backs and hearts. Actually a few of them did carry some bundles up too. I saluted them as well as the rest of the crew, especially the knowledgeable construction head, Steve Schwienberger, who recently moved in our neck of the woods from the Ocean City area to that strangely named road, Root Beachy Road. Although he was the Catholic recruit, he blended in with our Bittinger Lutheran Parish men.

Steve is the husband of my longtime friend Linda. He is still busy getting their new home together and their teenagers established in their new life. He still has not found a new full-time job, in spite of the fact he has all the credentials and skills to get snapped up by a wise and lucky contractor. About a dozen less-experienced workers from our parish and my family worked all day on Saturday under Steve's direction, but alas, the job still required more hours to complete.

As the hammers were flying on my roof, another crew was busy in the kitchen of Carol Bass preparing a feast for the crew. They were also helped out by some of our bakers with many treats from their ovens. I had many rave over the raisin cookies baked by Mary Brenneman Frey. Part of the crew ate at Carol's house, but the second crew opted to eat in the barn. It was not our traditional barn party, but well worth my major effort to join them. My only regret was that this Sunday morning at 5 a.m. new time, the ache in my left leg and hip woke me up because my inner clock took no account of any extreme change. Or it could have been my mother's instinct to stay up until all her children got home.

Caitlin had a long day at the Musselman Band Show near Martinsburg, W.Va., where the Northern High School Marching Band continued its struggle to reach its previous standard of excellence. After several years of being top in their group under the tutelage of William Robinson, they are struggling, especially without their brass players lost to graduation and Robbie Glotfelty, tuba player, who is now marching in the Maryland "Terps" Band. Robbie's sister plays a major role as drum major, with twins Darryl and Elliot still lending some sweet notes to the band.

It is quite similar to the NHS athletic program during the 1960s that achieved undefeated seasons in both football and basketball with an unusually gifted roster of athletes. After that group moved on into either major college programs or even the pro ranks, my days at NHS did not have those kind of teams.

Winning is not the only thing or the most important thing. It is the experience of hard work and dedication that make our high school activities well worth our support. Bittinger has always contributed more than its share of student leaders. We have had many fine athletes, cheerleaders, and musicians. Their offspring have followed their lead. Look at the Brenneman boys, who led Husky sport teams for decades.

I risked losing my thought train to get up and do a crucial job in the continuing effort of fixing my roof to make a pot of fresh coffee for the planned returning of a few of the crew on this Sunday morning. That is the least I can do for them. Unfortunately, it's about the only thing I can do to help. Work on Sunday morning – is that a Christian thing to do? My leaky roof probably qualified as an ox in the well. Christ said, of course, you could work on urgent jobs on the Sabbath. In Bittinger in fall and winter a bad roof is an urgent job. But this morning rain seems in the far distance as nothing but blue sky is in sight. I don't ever need to run my new wonderful furnace, courtesy of Rush Services.

I don't like to be a charity case. The only thing accepted is the kindness of my neighbors, and I try to do what I can to help other needy people far away. That is the traditional job of that rare breed of people around here.

I give the Angel Bell crew a very high rating and thanks for the great job they did on my roof. The purpose of this group is to help individuals unable to handle necessary jobs around their homes. Rob Vagnetti is the contact person at 301-387-2527. The volunteers were Rob and Meredith Vagnetti, Bruce and Vick Taliaferro, Keith and Pat Pittsnogle, Yvonne and Mike McConnell and son Michael, Sally Poholsky, my family Rodney Glotfelty, Matthew, Kevin and Scott Bass, Barry Glotfelty, Mike Englar, and boss Steve. Courtney Englar, Rodney, Kevin and Rob completed the job on Monday. Of course, Carol Bass was in charge of the food for the workers.

Linda and Pete Buckel dropped by for awhile during the juggling of grandchildren and hospital arrangements for her daughter, Kim Collins, who is hospitalized in Cumberland with severe abdominal pain. Also Linda's mother, Lottie Brenneman, had a little setback, but is doing better.

I will vote early on Tuesday morning. If the election would be decided by the roof crew, Kerry would win by a landslide. My estimate is that 80% of it was diehard liberals, or what cousin Mike Englar called "Yellow Dog Democrat," who is one who would vote for a yellow dog before a Republican. What about "Black Dog"? My Boo is black and just about as worthless a creature as you would want. Her only worthwhile task is to sleep with me and help keep me warm, and she is a loyal friend and somewhat a watch dog. I would rather have her around than any fierce attack dog like the ones who used to guard the horse farm where I used to work in Ohio. They were just as likely to attack the workers on the farm as intruders.

WINS 50/50 DRAWING – Southern Garrett County Rescue Squad Auxiliary president Joanne Shaffer is shown presenting a check to Rudy Cvetnick. He was the winner of the group's recent Autumn Glory Festival 50/50 drawing. Cventick donated a portion of his winnings back to the rescue squad.

I was lucky enough to turn on the History Channel for a story about the Baseball Hall of Fame. After the usual hordes about the story heroes from big market teams like the Yankees and California teams, at least in my opinion, the greatest was Roberto Clemente, who did more for the Pirates than his 4,000 hits because he died as he lived – being a hero. He overcame racism and negative press. He did it for himself while delivering earthquake relief. The Baseball Hall of Fame waived its five-year waiting period for only the second time – for only Roberto and Lou Gehrig. They were honored not on Halloween, but the following day on All Saints Day. I never wrote a single column about them without shedding some tears.

This week's tears are for our world losing another hero to an untimely death. It seems that in my younger days they were shadowed by too many of those, namely, Jack, Bobby, Martin, Roberto, and yes, Scott. It seems the good die young. I would add an Arabic name to that list, Sadat, who is the only modern peacemaker in the Mid-East. His partner in peace still lives on far beyond his youth, Jimmy Carter, who embodies everything that a Christian and liberal should be.

The clearer sky came with a sharp drop in temperature as the wind direction shifted from the south with the Gulf moisture to the west/north with the dryer cooler Arctic air. This is not a big shock for those who live around Bittinger in November. But what about my mother, Ruth DiPaolo, who arrived in time for the clear cool air after a week on board ship cruising in the Caribbean, or cousin Courtney home again in time to listen to a rare football victory for the Maryland Terrapins against Florida State. During his visit to Peru he did see some Garrett County bird species, including our barn swallows. He also saw some much more exotic species,

Continued on Page A-18

CHRISTMAS PARTY?
CALL THE LIMO MAN
301-501-LIMO

Cooper TIRES

GET READY FOR WINTER

WEATHER-MASTER S/T 2

ALL SIZES OF WINTER TIRES IN STOCK!

Winter driving is the worst, so you deserve the best, the Weather-Master Radial. Our best highway radial features a special high traction tread compound tested on winter rally courses, ice racing tracks and Nevada Mountains. It combines below freezing flexibility and special "dampening" road adhesion properties to give you outstanding traction in almost all winter driving conditions.

TRENDSETTER SE
40,000 MILE

•All Season Tread Design •Steel Belted •Whitewall

ON THE ROAD PRICE

P155/80R13	39.00
P165/80R13	41.00
P175/80R13	40.00
P185/80R13	42.00
P185/75R14	43.00
P195/75R14	44.00
P205/75R14	45.00
P215/75R14	48.00
P205/75R15	47.00
P215/75R15	48.00
P225/75R15	50.00
P235/75R15	51.00

WE'RE DIFFERENT
HERE'S HOW:
"ON-THE-ROAD-PRICING"!
You Get No-Hassle Buying and No Hidden Charges!

- FREE* Computer Wheel Balancing
- FREE* New Valve Stems
- FREE* Fast, Expert Mounting
- FREE* Lifetime Rotation
- FREE* Wheel Alignment Check
- FREE* Brake Inspection

*With tire purchase

LIFELINER SLE
70,000 MILE

Cooper TIRES

ON THE ROAD PRICE

P185/60R15	72.50
P195/60R15	74.50
P185/65R15	76.50
P195/65R15	76.50
P205/65R15	79.50
P205/70R15	78.50
P225/70R15	83.50
P205/55R16	90.50
P215/60R16	84.50
P225/60R16	87.00

•All Season Performance •Quiet Ride •"T" Speed Rating •High Side Density •6-Year Treadwear Protection Limited Warranty •Stylish Whitewall Sidewall •Sporty Blackwall

TRENDSETTER SE
40,000 MILE

•Steel Belted Radial •All Season •Whitewall or Blackwall

ON THE ROAD PRICE

P175/70R13	41.00
P185/70R13	42.00
P175/70R14	43.00
P175/65R14	44.00
P185/65R14	45.00
P185/70R14	44.00
P195/70R14	45.00
P205/70R14	46.00
P215/70R14	50.00
P195/65R15	51.00
P205/65R15	52.00
P205/70R15	50.00
P215/70R15	54.00
P205/55R16	62.00
P225/60R16	60.00

LIFELINER CLASSIC II
55,000 MILE

• "S" Rated Touring Radial • High Traction Tread • Whitewall/Blackwall

ON THE ROAD PRICE

P185/75SR14	60.50
P195/75SR14	62.50
P205/75SR14	62.50
P205/75SR15	64.50
P215/75SR15	66.50
P225/75SR15	68.50
P235/75SR15	69.50

DISC BRAKE SERVICE
Lifetime Warranty
$89.95* Most Cars
Install new brake pads, inspect calipers, resurface rotors, inspect master cylinder, brake hose and fluid, bleed system and road test. *Rebuilt calipers extra

DISCOVERER AST

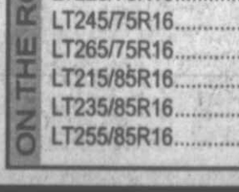

•LT All-Season Radial •RWL •Pickups & Vans

Cooper TIRES

ON THE ROAD PRICE

LT235/75R15	89.50
30x9.50R15LT	91.50
31x10.50R15LT	95.50
LT225/75R16	97.50
LT245/75R16	105.50
LT215/85R16	99.50
LT235/85R16	98.50

DISCOVERER RADIAL LT

•Steel Cord Belts •Polyester Plies •RWL

ON THE ROAD PRICE

LT215/75R15	98.50
LT235/75R15	99.50
30x9.50R15LT	101.50
31x10.50R15LT	105.50
31x11.50R15LT	110.50
33x12.50R15LT	117.50
33x12.50R16.5LT	127.50
LT225/75R16	107.50
LT245/75R16	115.50
LT265/75R16	111.50
LT235/85R16	108.50
LT255/85R16	121.50

LIFELINER CLASSIC II
55,000 MILE

• Steel Belted •All Season Radial • Whitewall

ON THE ROAD PRICE

P175/70R14	64.50
P185/70R14	64.50
P195/70R14	66.50
P205/70R14	68.50
P215/70R14	71.50
P205/70R15	68.50

LIFELINER CLASSIC II
55,000 MILE

•Steel Belted •All Season Radial •Blackwall

ON THE ROAD PRICE

P175/65R14	63.50
P185/65R14	63.50
P195/65R14	65.50
P205/55R15	78.50
P215/65R15	69.50
P205/55R16	80.50
P215/60R16	74.50
P225/60R16	79.50

COMPUTERIZED WHEEL ALIGNMENT
We Use The Latest Computerized Electronic Test Equipment
•Extend Tire Life •Stretch Fuel Mileage •Ensure Safe Driving •Reduce Down Time •Get Better Handling
Cars • Pickups • RVs • Ton Trucks • Dump Trucks • School Buses • Tractor Trailers

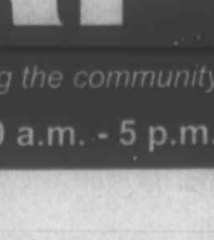

DISCOVERER S/T

•All-Weather Tread •Great in Mud •Pinned for Studs •Long, Even Wear

ON THE ROAD PRICE

LT235/75R15	112.50
LT30/9.50R15	118.50
LT31/10.50R15	123.50
LT33/12.50R15	140.50
LT225/75R16	126.50
LT245/75R16	127.50
LT265/75R16	128.50
LT215/85R16	126.50
LT235/85R16	123.50
LT255/85R16	139.50

DISCOVERER AST II

•All-Season Radial •RWL •Passenger/ Light Truck

ON THE ROAD PRICE

P205/75R15	64.50
P215/75R15	68.50
P235/75R15	74.50

ALL TIRES IN STOCK
No need for special ordering! AREA'S LARGEST INVENTORY!

We Sell Custom Wheels!

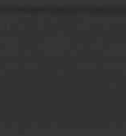

90 DAYS SAME-AS-CASH
90 days same-as-cash on every purchase when you use your Car Care One Card
Minimum monthly payment required
See Store For Details

GLOTFELTY ENTERPRISES
301-334-3911 Locally owned and operated. Serving the community for 48 years.
14161 Garrett Highway, Oakland, MD • Monday - Friday 7:30 a.m. - 5 p.m.; Saturday until noon

Hilltop Inn Restaurant & Lounge
Route 40
2 miles east of Grantsville
301-895-5168

All Day Friday
All You Can Eat Fish Fry, Includes choice of Potato or Vegetable & Salad Bar $9.79
Fried Fish or Clams, Includes choice of Potato or Vegetable and Salad $8.29

Saturday Special
Prime Rib or Stuffed Shrimp, Includes choice of Potato or Vegetable and Salad Bar

Sunday Special
Meatloaf, Pork Tenderloin or Cajun Chicken Breast, Includes choice of Potato or Vegetable and Salad Bar

Hours: Tues.-Thur., 11-7, Fri. & Sat., 11-8:30, Sun., 11-6

Bello Home To Be On '04 ARC Holiday Tours

The local chapter of the American Red Cross will host the 13th annual Home for the Holidays House Tours on Friday, Dec. 3, from 4 until 9 p.m., and on Saturday, Dec. 4, from 10 a.m. until 3 p.m.

Among the sites on this year's circuit will be the home of Michael and Sandy Bello, located along Tanglewood Drive in Oakland.

The home was constructed in 1999 by Dirk Yoder at Byco Builders, currently owner of DayStar Builders. The architectural plans were by Donald Gardner. The Bellos selected the house because of its cottage style. One of the features that appealed to them, they stated, were the large outdoor living areas.

Four sides of the house have screened porches, and there is a large deck with a hot tub overlooking a pond.

Most of the living space of the home is on the main floor, where there is a great room, two and a half stories high with two stories of glass to let in the southern light. The great room, kitchens, and all bathrooms feature cherry custom cabinets made by Englewood Handcrafted Cabinetry of Cumberland. The first floor also includes the large master suite, as well as the dining room with a bay window. Guest rooms and a guest bath, with an overlook to the great room, are located on the second floor.

The garage and photo studio are located in an adjoining building. The home is located on seven acres in the community of Tanglewood, just outside Oakland. A large meadow and lawn area with a landscaped garden are featured in the front. Out the back is a pond and woods with an abundance of wildlife.

The interior of the home is decorated with antiques and reproductions, mixed with traditional furnishings. Both floors and the studio will be open for guests of the tour.

Tour tickets for all guests, including children, are $8 in advance and $10 at the "door" (on the days of the tours). The other three sites of the tour are the home of Roger Sines and Suzie Mattson, the McHenry United Methodist Church, and the new German Village, located at Fantasy Valley, also in the McHenry area.

MICHAEL AND SANDY BELLO HOME TO BE ON ARC TOUR

Guests will be asked to remove their shoes before touring the sites, organizers noted. They will also be asked to refrain from photographing or videotaping in the homes.

Tickets will go on sale at Proudfoot's and Gregg's pharmacies in Oakland, Arrowhead Market at Deep Creek, and the Deep Creek Pharmacy.

For more information, persons may contact Bea Crosco at 301-334-3153. Feature stories about the other three sites will be published in *The Republican* in the next three issues.

BITTINGER

Continued from Page A-17

like Andes condor and other birds of South America. Overall his trip was very good. Several Terp fans expressed their elation about the victory as they were on the way up to my roof.

I am even looking forward to another birthday on the wrong side of 50 this coming weekend because I should have all my daughters home with me then and the election will be over, even if the legal challenges are not.

The skywatching gathering that I hosted last Wednesday evening was not a total loss, as the company was good. About eight or so folks with inquiring minds were trying to make some sense of our limited astrology knowledge in order to answer some questions about whether or not the West Coast can see the eclipse now, too. Not that we were able to see it all, as it was much too cloudy, or whether someone in South America could see it, or when. Or can you see a lunar eclipse in the daytime? etc. Although we didn't come up with good answers it was nice to listen to the reasons people came up with. I guess we can get an answer about South America from Courtney. My mother was expecting it to be on Thursday night as I previously told her so it was over before she could witness it, but she did see it on TV on Thursday while on the ship.

Good news for Margaret Hershberger Wagner as she got a clean bill of health after being treated for colon cancer. She will undergo more blood tests to get further results. But although Margaret is doing much better, her daughter Ellen Housley is recovering from hernia surgery.

Apparently the bear hunt was a non-event in this part of Bittinger, as no one from the Peat Moss Buckel clan had a permit, and Sheila didn't see much action in the woods around her house. Several people recently reported seeing an albino buck deer or perhaps several between here and Bittinger. Most people hope hunters refrain shooting them, but that is probably too much to hope for, as who could resist to bag something so rare! If they can survive a few years perhaps Bittinger will be known as the home of the white deer. I would think they must be very beautiful.

Next Sunday will be "All Saints Day" at Emmanuel Lutheran Church, and the new Bell Tower will be dedicated.

I learned about another wonderful project of our Angel Bell program. They built a sturdy ramp for Lucretia Stanton so she can have access for her wheelchair to her porch.

For an odd election fact, all of the residents on Peat Moss Road vote at Bittinger polls except for the Southerly household and Ida Reckner, whose polling place is Garrett College. Why? Who knows? It is far less convenient for them, especially for one of our oldest voters. Another of our older voters will turn 91 years young on November 11, while her little sister Beulah Moon will have her birthday on the 9th. Kevin Bass and Bill Southerly will celebrate their birthdays on November 7. A mother and daughter pair, Sharon and Kandi Buckel will celebrate their co-birthdays on November 10. I believe that day is also Virginia Brenneman's birthday. November is the biggest birthday month in Bittinger. My Caitlin and I will also have birthdays this month. Caitlin will be turning "sweet 16" and she is sweet as you can hope for for a teenage girl. Also Bill Kolbe will have another birthday on November 21.

Apparently the Terps' victory on Saturday must have brought some worry, as Robbie Glotfelty reported that a fleet of helicopters hovered above the campus following the game to prevent any rioting. A number of visitors at the game from here reported that they saw and talked to Robbie on Saturday.

The answer is "yes" to the question on whether Courtney saw the eclipse in Peru on Wednesday night. It was one of the few clear nights, and he said the eclipse turned the moon into a reddish brown color.

GCMH SUB-ACUTE UNIT HOSTS REUNION – The Garrett County Memorial Hospital Sub-Acute Rehabilitation Unit hosted its annual patient reunion recently. Since opening in 1997, the Sub-Acute Unit has helped hundreds of patients who were too sick to return home, or those in need of additional short-term treatment or therapy but not sick enough to remain in an acute hospital setting. "We enjoy the opportunity to visit with our past patients and see how well they are doing," said Sub-Acute nurse manager Debbie Hawk. Pictured are, from the left in Row 1: Reah Phillips, Curtis Bonner, and Judy Cox. Row 2: Blade Sharpless, Mandy Sharpless, Debbie Hawk, Virginia Brantner, Jean McConnell, Ruby Harvey, Mary Ann Weeks, and Chris Wildesen. Row 3: Karen Bonner, Donna Lewis, Russ McConnell, Katherine Long, and Lori Davis. Row 4: Dee Murphy, Dawn McKenzie, and Sue Snyder.

AUTUMN GLORY?
CALL THE LIMO MAN
301-501-LIMO

GARRETT AUTO RENTALS INC.
U-SAVE AUTO RENTAL
· LOW DAILY RATES
· INSURANCE REPLACEMENTS
· CARS · VANS · 15 PASS. VANS
301-387-6148
Locally owned & Operated For 15 Years!
Rt. 219
Deep Creek Lake

LONG & FOSTER REAL ESTATE, INC.
LONG & FOSTER
www.DeepCreekResort.com
The Mid-Atlantic's #1 Real Estate Co.
Email: Deepcreek.md@longandfoster.com
Deep Creek (McHenry) 301-387-4700 – 800-336-5253
Deep Creek (Mid Lake) 301-387-2980 – 800-279-4680
Oakland: 301-334-9777 – 800-634-9777

NEW LISTINGS

GA5059450 – $1,260,000
THOUSAND ACRES! Privacy with more than 400 ft. separating the two adjacent homes. Over 3 acres. View across broad expanse of lake to Holy Cross. Contemporary rustic style with designer features.

GA5067250 – $849,000
Prestigious Thousand Acres location! Pvt. type A dock on 100 ft. of lakefront. 3 BR including master suite, den/office and GR with massive FP. Approx. 3,000 sq. ft. of total living space. 1.87 acres with view across broad expanse of lake to the southwest.

GA5085123 – $749,000
Mountainside home with great view plus assigned boat slip. Five-bedroom home with top-of-the-line appointments. Paved drive and 2-car garage.

GA5082191 – $479,900
Enjoy an amazing 20 mile vista from this spacious contemporary with 3 acres! Soaring stone FP, cathedral ceilings, four-sided loft and catwalk, beautiful oak floors and open staircases. Huge country kitchen, MBR w/ Jacuzzi, 2nd master with FP. 2 garages, carport & much more!

GA5081092 – $349,900
Beautiful new construction, timber-frame home! Amazing wood work from the cherry custom-made cabinets and handcrafted pine doors to the handmade oak staircase & beamed T&G ceilings. (Add'l lot next door available - $29,900).

GA5065110 – $285,000
100 acres of prime hunting land with abundant wildlife and stream. Modest lodging, water, sewer & electric in place. Future timber value. ATV trails to stream. Call quickly!

GA5076088 – $295,000
Country setting yet close to town & schools. Spacious living w/the open kitchen & DR separated w/eat-at bar. master BR suite w/tons of closet space, full BA & deck access. Gas FP is perfect for Garrett Co. winters! Level 1 ac. lot surrounded by farmland protected by a 99 year Agricultural Preservation!

GA5063203 – $224,900
Absolutely beautiful describes this home! First class upgrades with mountains and views from inside and out. A quality home for a great price.

GA5083360 – $145,000
Looking for a log home in the woods? Here it is! Still under construction, 3BR, 2 BA, poplar cathedral ceiling in the GR, screened 12x16 porch. Located in a 3,000 acre gated community.

GA5067037 – $139,900
3BR rancher with LR, large FR and attached garage offers convenient location on a spacious 1.4 acre lot. Great views of rolling fields from back deck and small stream on property too.

GA5063931 – $134,900
Pride of ownership is evident in this spacious well cared for 3BR, 2.5 bath home. Nestled on a tree shaded lot with front porch & back deck, there is plenty of room to relax. Island kitchen and gas FP in FR add to the appeal.

GA5073668 – $99,500
Wisp Condo/hotel unit located in the heart of Wisp ski & golf community. One step from the lobby and land on chairlift 2/3. Includes pvt BR & Murphy bed in LR that doubles as a sitting room. Take advantage of the ski/golf 2005 season passes.

GA5074096 – $89,900
Single wide on 1.6 acres. Front deck, screened in gazebo, tie walls and stairs, 2 bay 23x29 post and beam garage with concrete floor. Farm gate on driveway. Property is being offered As Is.

WV LISTINGS

PR4768874 – $495,000
40+ acre mountain estate with horse pastures, ponds & woodland. Custom cedar log home with the finest of design and features includes walls of windows, random planked hickory floors, 2-car heated garage and 2-stall horse barn with tack room.

PR5063304 – $298,000
Quality built Alpine Lake home. 4 BR, 2BA with H/W floors, high ceilings, master BR suite with marbled whirlpool tub, 35' balcony, walk-in closets, finished basement with workshop, garage situated on 3 lake view lots.

PR5075522 – $179,900
Mountain cabin on almost 30 acres beautifully situated in the woods. Cabin features main level BR, entrance level FR with wood burning stove. Land is part fields & part mature woodland. GREAT HUNTING REPORTED FROM THE BEST IN AREA HUNTERS!

PR5065214 – $45,000
Build your own cabin in the woods. 15 beautiful acres with road frontage on Route 58/Pell Rd. Great hiking and hunting area.

PROSPERITY MORTGAGE
Located w/in Long & Foster Offices
Mary Lou Rohrbaugh, Full-Service Lender
301-387-0361 866-387-0361

GA4916962 – $728,000
5 BR home absolutely sparkles. Boat slip in dock shared w/one other family. Countless renovations and upgrades. Level 1-ac. grassy lawn. Loop driveway. Two master suites, family room, decks and two porches.

GA4720018 – $679,000
Elegant split-lakefront home with wonderful lake views. Features include exquisite entry foyer, cathedral ceilings, oak staircase, beautiful stone FP, heart shaped Jacuzzi, full basement and pvt type A dock.

GA4855558 – $489,500
Incredible level lakefront property improved with a 2 BR cottage and detached garage featuring great location minutes from Wisp Ski & Golf Resort. Fix up and use the existing cottage for a while, then build your dream vacation home when the timing is right. Property qualifies for class A dock permit.

GA4801704 – $299,000
A little piece of heaven, 20 acres w/spectacular views of Savage River State Forest. New, Canadian Log home, wood interior, beamed ceilings, stone hearth, MB w/jetted tub. 20x30 garage and garden area, pasture for horses. Cedar sided ranch home also included. Adjoining 26 acres with separate entrance & approved perc site also available.

PRICE CHANGES

GA4933726 – $245,000
Charm of yester year! This 1865 built home w/features that reflect those times w/recently remodeled kitchen & many updates. HW trim & floors, original wainscoting in DR and large wrap decking to enjoy the abundant wildlife & stream. 3 acre lot, 7 miles from DCL with 1-car garage.

GA4970751 – $144,000
Just reduced! Recently renovated stone 3BR home with large back deck & above ground pool. Attached, heated garage and 1+ acre setting add to the appeal. Great country setting minutes from Oakland and Swallow Falls.

GA4765461 – $122,500
Well kept double wide on 1 acre. Wooded setting, central to DCL & Oakland. Enjoy a MBR w/bath and garden style tub & separate shower. Open kitchen/dining room. Cathedral ceilings in LR. Spacious look & feel. 10-yr Home Warranty.

GA4879363 – $75,000
3 BR, 1.5 BA home in like-new condition, 16x12 front deck with beautiful country views. Situated on 2 acres with in easy walking distance to Lost Land State Park.

MARYLAND LOTS & LAND

GA5080032 – $499,000 WFG Lot 46! Lakefront lot with dock slip! Enjoy all the amenities that Waterfront Greens has to offer from the pvt. golf course to the catch and release pond and so much more.
GA5061950 – $475,000 Boat slip & great views? Private gated community w/lake access, 2 common areas w/picnic facilities, outdoor pool, sports court, playgrounds and pavilions.
GA5053818 – $359,000 Lake access with assigned boat slip. Level building site with views of lake and slopes.
GA5054553 – $249,000 2 acre mountaintop building site. Corner lot with view. Public sewer & water.
GA5008588 – $134,900 Waterfront lot on Penn Point Rd. Buy down in progress including add'l adjacent waterfront. Almost 2 acres for your vacation home at Sawmill Subdivision. Potential water views. Dock permit not available due to shallow waters.
GA5083278 – $95,000 Lake area lot with fabulous views! Convenient lake area location and minutes from State Park.
GA5076576 – $45,000 Stunning panoramic views! Minutes from I-68. Central to Morgantown, Uniontown, Cumberland and Deep Creek Lake. Ideal country setting for your chalet or stately home.
GA5083343 – $39,900 Wooded 5.8+ acre lot located in gated community convenient to Oakland. Beautiful riverside common area on the Youghiogheny River. Approved perc.
GA5071426 – $33,500 Mountain paradise of almost 6 beautiful, wooded acres in Backbone Ridge, bordering Monongahela Nat'l. Forest.
GA5079276 – $25,000 Level, wooded 3 acre lot just minutes from I-68. Great location for either year-round or vacation home. Already perked and electric to lot.
GA5061957 – $23,500 2 acre home-site located in rural Garrett County, offers a partially wooded, partially cleared area. Small stream along lower edge boundaries gives the feeling of country living. Call for particulars.
GA5067876 – $17,500 Wooded lot w/utilities to the lot, walking distance to Broadford Lake Park and close to schools. Double wides allowed w/Special Exception.

Corporate Strength, Hometown Service
Open Daily – Website: www.deepcreekresort.com

GOPT
GARRETT ORTHOPEDIC PHYSICAL THERAPY & REHABILITATION

Keeping ourselves moving and staying fit are important ingredients in your overall health.

At GO PT our goal is to keep you well for a lifetime.

Our Experience Makes Your Experience Better

Mike Voelkel, PT, NCTMB
Tarry Butner, PT, Cert MDT
Brett Rice, MPT
Carol Voelkel, PT
Sonya Hinebaugh, PTA

Over 60 Years of Clinical Experience
301-334-5220
·12743 Garrett Hwy · Suite 5 · Oakland, MD 21550·
Telephone: 301-334-5220 · Fax: 301-334-6277 · gopt@gcnetmail.net

Message from the Dean's Desk — Garrett College

by Dr. Virginia Broaddus
Dean of Academic Affairs

We've gained an hour!

That's my traditional reaction to the last weekend of each October, when we "gain" an hour thanks to daylight saving time. This year, my reaction has been even more excited as I've realized some of what I can do (and learn) with an extra hour's time.

For instance, I could attend one of Garrett's co-curricular activities, during which we bring in guest speakers so that our students and our community members can have access to exciting ideas often connected with multiculturalism. Recently, we've had Mike and Vianne Bell speak to our students about democracies in South Africa and enjoyed a travelogue from Steve Herman, in which he discussed his visits to Estonia. Both talks hit home for us; we're actively working on increasing our international population at the college and are delighted that Estonian students such as Kerri Jurimae, Ivo Kuotmo, Kalle Rattesepp, and Christina Kask are studying with us this fall. This spring, we'll welcome South African educators to Garrett College and Garrett County once more, in partnership with the Garrett County Board of Education.

Our co-curricular activities are not always focused on multiculturalism, however. Each semester, Kevin Dodge leads students on walking tours of the Cranesville Swamp area, teaching them about our area's natural wonders. Students have also recently had a chance to hear about our region's beauty from Julia Geisler, former GC student, and Mike Snyder. Thanks to the Adventure Sports Institute faculty's coordination of the event, Julia and Mike gave an awesome presentation about hiking the Appalachian Trail. Within an hour and with 200 slides, they had their audience spellbound with images and words about their experiences. They inspired even those of us who don't regularly hike, not to mention our Adventure-sports students, many of whom aspire to use adventure therapy as a way of educating and invigorating others.

Students were educated and invigorated in a different way recently when Cameron Miles, Community Outreach director for Advocates for Children and Youth, presented "Put Down the Remote and Vote," a presentation that helped students understand that in a democracy, we have an obligation to express ourselves for the sake of our children's future. We are grateful to Lyz Biser, director of juvenile justice, for coordinating Cameron's visit.

Speaking of coordinating, we're excited about Ben Sincell's work in helping GC students stay involved with productions at Our Town Theatre, and we're eagerly anticipating *Only an Orphan Girl*, which is open to the public. GC students who attend the play can earn a co-curricular credit and applaud their fellow students, including actors John Armstrong, Krystle Towne, and Anthony Oliverio and stage manager Diane Alexander. Behind the scenes, students from Ben's Fundamentals of Technical Theatre class will get the chance to apply their theatre lessons in a hands-on way that benefits our entire community.

For those students who want to see theatre in a different venue, we're proud to sponsor a trip to New York City over Thanksgiving weekend, led by Professor Lonnie Brewster and including tickets to productions like *Phantom of the Opera* and *Bombay Dreams*. Lonnie, who leads trips to New York annually, is also sponsoring a trip to Spain this spring, and he and his students will undoubtedly return to regale us with tales of their adventures.

Other tales will be spun during "Tellabration," co-sponsored by the AAUW and coordinated by Dr. Gail Herman on Nov. 20. The next day, the Garrett Community Concert Band will perform at Garrett, treating us to great music directed by Music Program administrator Jerry McGee and performed by students such as Caroline Stahl.

Clearly, I have many ways to spend my extra hour, but I know I speak for all of us at Garrett when I write that part of my time goes to keeping Carol Newman, a member of our Continuing Education staff, and her family in our thoughts. Carol's daughter Tammy Friend was one of Garrett's students and by extension a member of our GC family, and we were deeply saddened by her recent passing. Saying goodbye is never easy, particularly in a small, close-knit place like Garrett. Ending this column by noting Tammy's loss is our way of indicating our sympathy and our care for Carol and her family.

Subscribe to *The Republican* Read. Then Recycle.

Full Service Mortgage Needs:
- Purchase - 100% financing
- Refinance - debt consolidations
- Construction - primary or second homes
- Lot or Larger acreage purchase
- Home Equity lines of credit

Shirley Bernard
American Mortgage & Financial Serv.
14689 Garrett Highway, Suite 2
Oakland, MD 21550

Call today for a free pre-qualification!
Phone: 301-533-0535
bernardsa@gcnetmail.net

REAL ESTATE, REAL EASY™

Find our Listings, Vacation Rentals, and more at: **www.DeepCreekRealty.com** or E-mail: **Sales@DeepCreekRealty.com**

LAKE PROPERTIES

HOMES

270' Waterfront, 6000+ Square Foot Home 4694933 Deep Creek Lake's #1 waterfront location, Marsh Hill Road, with Wisp Ski Resort at your back door. Views from every room. Enjoy 4 large Master Suites with private baths/walk-in closets. Offer family/guests a spacious, gracious house full of fine amenities. Feel the privacy - 1.55 acre lot. $1,100,000

Lake Front Living at its Finest! 4907908 Private and secluded among native hemlock. Lake is a stone's throw away. Enjoy full lake panorama from new covered porch and deck. Newly upgraded custom kitchen and DR is perfect for entertaining or quiet family dining. Hardwood flooring. Stackstone gas FP in FR. Enjoy the cheeriness of the southern exposure in the solarium/den. Ideal for vacation or residence. $765,000

Prime lakefront 5056955 Prime lakefront property in quiet cove with cottage close to water's edge. Water view with spectacular sunsets. Public sewer with paid tap; surveyed and ready for you to enjoy now or use site to build your special lake retreat. 100 feet of lakefront with Type A dock permit. Adjacent lakefront lot with Type A dock permit and sewer tap also available. $650,000

Lake Front with Panoramic Views 4877227 Relax on the covered porch as you take in exceptional water views, or play on the lake at your private Type A dock. Drive just minutes to skiing and Northern Lake activities or stay home & cozy up to the fireplace. Enjoy convenience of a well maintained, furnished, easy care home. $369,900

CONDOS/ TOWNHOMES

Large Detached Condo with Dock Slip 4558910 Large six-bedroom detached condo with dock slip. Two-car garage, patio with hot tub and lake view. Extra kitchen on lower level. Great rental potential or vacation home for large families. Convenient to all Deep Creek Lake amenities and Wisp Ski Resort. $545,000

Lake View Deluxe Duplex 4611809 Location! Spacious three-level duplex home (almost 1800 sq. ft.) with a lake view and ideal central location. Ready to complete! Finishing touches include gas fireplace, Jacuzzi soaking tub, ceramic tile floors, more. Choose your custom finishes now! $294,900

Let's get away from it all 4932503 Very close to Deep Creek Lake and the ski slopes at Wisp, yet far away from the hustle and bustle of the city: Peaceful, quiet, relaxing, and lovingly maintained 2 BR, 1 BA condominium with lots of closet space located in a rural setting at Three Mosser North; wonderfully landscaped with rhododendron, maples, and evergreens. Take in the beautiful views of the surrounding countryside and of the ski slopes at Wisp. $95,000

LOTS

Pine Tree Point Building Lots 4952773 Located in quiet and peaceful Garner-Buchanan subdivision in the Turkey Neck area. Second lot from the lake. Existing large garage. A total of six lots are available. Buy two, build on one now and build on one later. $279,900

Pine Tree Point Building Lots 4952726 Beautiful building lot with assigned boat slip. Located in quiet and peaceful Garner-Buchanan subdivision in the Turkey Neck area at the southern end of the lake. A total of six lots are available. Buy two, build on one now and build on one later. $235,900

Lakefront Lot With Private Type A Dock 4611840 Lowest priced Deep Creek Lake lot available with dock privileges. Build your lakefront cabin in the woods and enjoy your private dock in a quiet cove at the Southern end of the lake. Seasonal views of the lake may be possible. $165,000

SOUTHERN

Hunting Lodge or Residence - You Decide! 5061857 Beautiful 4 BR, 2 BA home with solar-heated above ground pool, large deck, 4-car detached garaged complete with kitchen, 32 x 24 game room complemented with wet bar, custom-built outdoor stone grill. Go snow mobiling or ride your 4-wheeler to your heart's content! Don't miss out! $234,900

Beautiful Views 4944931 This home is only 1 mile from MD Hwy. (Rt. 560). It has a level 1 acre lot located on a corner lot of Pleasant Meadows. Family has made extensive renovations this past year and have a Home Protection Plan. Family room is warm spacious and comfortable, but the back deck is still the best place to take in the beautiful views. $158,000

Great House - Great Neighborhood! 4779086 Meticulously maintained, lovingly decorated three-bedroom home on corner lot located in great neighborhood. Walking distance to Southern elementary, middle and high schools; convenient to shopping and hospital. Features include ceramic tile, fireplace with insert, master bath, large deck. $184,900

NORTHERN

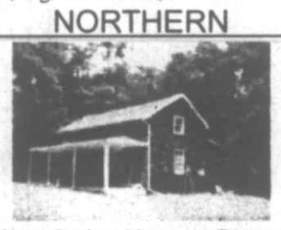

Your Perfect Mountain Retreat Awaits You 4939607 Beautiful mountain or vacation getaway home for you: 3BR, 1 BA 1890 farmhouse completely rehabbed inside & out. New knotty white pine tongue-and-groove paneling in LR & BRs; new hardwood flooring in LR; new cabinets, appliances, & flooring in KIT & DR; new plumbing & fixtures in BA; new W/W carpeting in BRs. Located on county-maintained road. Surrounded by wildlife in a lush hardwood forest. $105,000

WEST VIRGINIA

Golf Course Home in Preston Country Club 4957742 3BR/3BA cedar ranch. Cathedral wood ceiling in living room, dining room, and kitchen, massive native stone wood burning FP, new furnace and air conditioning system. Country life setting, but close enough to town. $139,900

Preston County, West Virginia 5054291 Large brick home on Main Street in Rowlesburg, immaculate condition, HW floors, large rooms, 6 bedrooms, 2 downstairs and 4 upstairs, 2 bathrooms and a detached 2 car garage. $134,900

Eglon Area Home 4902178 Spacious rancher in Eglon with trout pond, level lot with mature trees and landscaping, HW floors, hot water baseboard heat, extra unfinished space. $72,900

LOTS & ACREAGE

LAKE AREA

Lake Views 4935288 Wonderful views of Deep Creek Lake and Wisp Ski Resort. Nearly two acres, wooded, perked, ready to build your vacation getaway or permanent home. Great area with easy access to Rt. 219. Convenient to all Wisp and lake amenities. $129,900

SOUTHERN

Wooded .59 Acre Lot in Piney Mt. Resort 4909491 Wooded .59 acre lot, Section 3, Block O, Lot 25, Bear Drive, Youghiogheny Mountain Resort. $2,000

NORTHERN

9.23 acres of wooded heaven 4912702 9.23 acres of wooded heaven w/appr. 366 ft. of frontage on Bear Creek, one of Western Maryland's finest trout streams. This property offers the privacy and seclusion you are looking for, yet is only 15 min. from Deep Creek Lake and Wisp Ski Area. Perked and ready for that dream mountain getaway. Disclosure: subject to mineral rights and Nat. Gas pipeline easement. $174,900

9 Plus Acres 4883134 Enjoy the peace and quiet on this 9 plus acre piece of ground in northern Garrett County with beautiful mountain views all around you. Still you will only be 5 minutes from Interstate 68, 15 minutes from Cumberland and 25 minutes from Deep Creek Lake. $41,000

WEST VIRGINIA

Vepco Lake Area Lot 4705251 11+ Acre wooded lot just off WV 93 near Bismark Rd., minutes to Vepco Lake. Convenient to Canaan Valley, Blackwater Falls & Deep Creek Lake. $52,000

Lake View Lot in Alpine Lake 4881430 Lake view lot in gated resort community. Lot is level and wooded with pubic sewer/water hookup. HOA fee includes many amenities: beach, golf club, jog/walk path, marina club, pool-indoor, putting green, security, and water/lake privileges. $11,000

Lake Access in Alpine Lake 4787451 Lake access lot in Birchesgarten Section of Alpine Lake in beautiful Preston County. 18 hole golf course, lake with beach & boathouse, lodge with lounge, restaurant, gym and indoor Olympic pool. Gated access with 24/7 security. $5,000

Alpine Lake Double Lot 4767674 Double lot in Alpine Lake, 0.7 acres with public sewer/water, lake access, 18 hole golf course, lodge with restaurant, lounge, indoor Olympic pool, gym, etc. $4,500

Alpine Lake Lot 4910551 0.5 acre wooded lake access lot in gated community with 24/7 security, 18 hole golf course, lodge, restaurant & lounge, indoor Olympic pool and more! Corner lot at top of ski slopes! $4,400

Level, Wooded Lot in Alpine Lake 4836416 Lake access lot in a gated lake resort community, Luzerne Section, Alpine Lake. Public water/sewer. Covenants and restrictions apply. $3,800

Lot on Cul-de-sac in Gated Community 4840231 Wooded lake access lot on cul-de-sac in gated resort community with public sewer/water and many public amenities. Restrictions and covenants, HOA fee. $3,500

Alpine Lake Lot 4850372 Wooded lake access lot, walking distance to water, close to common area, public sewer/water hookup available. H.O.A. covenants, and restrictions apply. Many amenities, 140+ acre lake, 18 hole golf course and more. $3,400

Alpine Lake Lake Access Lot 4803138 Level wooded lot in Luzerne Section of Alpine Lake, amenities include 24/7 security, gated community, 130+ acre lake, 18 hole golf course, public water/sewer, lodge with restaurant, lounge, indoor Olympic pool & gym. Hiking/biking and cross country ski trails. $3,000

Alpine Lake Lot 4813829 Level wooded lot, amenities include 24/7 security, gated community, 130+ acre lake, 18 hole golf course, public water/sewer, lodge with restaurant, lounge, indoor Olympic pool and gym, hiking/biking & cross country ski trails. $3,000

Alpine Lake Lot, Bern Section 4821481 Level, wooded lot in Bern Section of Alpine Lake. Many amenities, HOA, quiet lake resort community. $3,000

NEW LISTINGS

Unique Lake Offering!!! 5072237 Shared 257 feet of lakefront with private Type A dock. Lake view contemporary in excellent condition. Patio with hot tub and privacy fence. Two fireplaces, two living areas. Great location on Beckman's Penninsula convenient to Deep Creek Lake State Park, shopping, movie theater. Low maintenance; leave the work to the association. Motivated Seller!! $729,000

Wonderful Home at Alpine Lake Resort 5077877 Very nice maintained home located at Alpine Lake Resort. This home is perfect for a comfortable and relaxing family setting. Built for a year-round vacation, privacy, and entertainment atmosphere. Most floors are cherry wood. Interior features include second kitchen, large family and sitting rooms, brick walls, fruit cellar, hot tub and more. Makes for a perfect retreat in West Virginia. $329,000

Beautiful Level Lake Area Lot - Paid Sewer Tap 5075262 Beautiful level lake area lot with filtered views of the lake. Sewer tap has already been paid for by the seller and is ready to hook up for the lucky buyer! $124,900

Beautiful Lots in Southern Pines Subdivision! 5083654, 5083568, 5083646, 5083620 4 beautiful lots in coveted Southern Pines Subdivision!!! Build your dream home in a great neighborhood close to all amenities! Don't miss out! $27,000

Highlands Lot & Acreage 5074349 Beautiful country wooded home site for your dream home. It has been perked and ready for septic. It already has a well. The lot has been graded for foundation. Only about 2 miles from Interstate 68. Offers peaceful tranquility. Great for a year around home or cabin. $89,000

Lake Access Double Lot In Gated Resort Community 5070863 Lake access double lot in gated resort community, open, mountain views. Amenities include 148+- stocked lake, 18 hole golf course, lodge with lounge, restaurant, gym, and indoor olympic pool, beach and boathouse, hiking, biking, and cross country ski trails. $14,000

Lake Access Triple Lot 5071186 Lake access triple lot in gated resort community, wooded, level, walk to lake. Amenities include 148+- stocked lake, 18 hole golf course, lodge with lounge, restaurant, gym, and indoor olympic pool, beach and boathouse, hiking, biking, and cross country ski trails. $14,000

Lake Access Lot In Gated Resort Community 5071463 Lake access lot in gated resort community, wooded, filtered views of golf course, walk to lake. Amenities include 148+- stocked lake, 18 hole golf course, lodge with lounge, restaurant, gym, and indoor olympic pool, beach and boathouse, hiking, biking, and cross country ski trails. $8,500

Gated Resort Community 5070865 Lake access lot in gated resort community, wooded. Amenities include 148+- stocked lake, 18 hole golf course, lodge with lounge, restaurant, gym, and indoor olympic pool, beach and boathouse, hiking, biking, and cross country ski trails. $7,000

Lake Access Lot - Gated Resort Community 5070840 Lake access lot in gated resort community, located at end of cul-de-sac, open, mountain views. Amenities include 148+- stocked lake, 18 hole golf course, lodge with lounge, restaurant, gym, and indoor olympic pool, beach and boathouse, hiking, biking, and cross country ski trails. $6,500

Resort Community 5071443 Lake access lot in gated resort community, wooded, level, walk to lake. Amenities include 148+- stocked lake, 18 hole golf course, lodge with lounge, restaurant, gym, and indoor olympic pool, beach and boathouse, hiking, biking, and cross country ski trails. $6,500

Lot In Gated Resort Community 5071049 Lake access lot in gated resort community, wooded. Backs to boundary of development. Amenities include 148+- stocked lake, 18 hole golf course, lodge with lounge, restaurant, gym, and indoor olympic pool, beach and boathouse, hiking, biking, and cross country ski trails. $5,500

Lake Access Corner Lot In Gated Resort Community 5071061 Lake access corner lot in gated resort community, wooded. Filtered and seasonal mountain views. Amenities include 148+- stocked lake, 18 hole golf course, lodge with lounge, restaurant, gym, and indoor olympic pool, beach and boathouse, hiking, biking, and cross country ski trails. $4,500

Alpine Lake 4354614 This wooded lot is ready for your get-away-home or permanent residence. Bring your plans and enjoy all the amenities of Alpine lake; golf, a fishing lake, a restaurant and more. $2,400

Alpine Lake Lot 4295562 This level wooded lot offers you all the amenities of Alpine lake, golf, a fishing lake, a restaurant and more. Bring your home plans and make this your home away from home or your permanent residence. $2,000

Multifamily Investment Property 4071247 This is a very nice 3 apartment building with 3 tenants. Currently bringing in $1140 monthly income ($13,680/ year). Low-maintenance, white aluminum siding. Nice corner lot. $72,000

COMMERCIAL

Commercial Site w/3.74 acres 4934792 Site includes 24X80 building/13 ft doors, and 40X80 building/14 ft doors, rest room, office, 2 septics & well. Newer wiring/plumbing/doors. Also includes home site with additional well, septic and poor condition home. 2-30 amp RV hookups. No zoning or HOA restrictions. $297,000

Coldwell Banker Deep Creek Realty
24439 Garrett Hwy.
McHenry, MD 21541
located in the McHenry Plaza
301-387-5303
800-252-7335

COLDWELL BANKER

DEEP CREEK REALTY
Each Office Is Independently Owned And Operated

We do more in *20 minutes* than most mortgage companies do in a week.

1-888-308-4299
Toll Free

Financing provided by Coldwell Banker Mortgage, 3000 Leadenhall Road, Mt. Laurel, NJ 08054

COLDWELL BANKER MORTGAGE

Office Hours
Monday - Sunday • 9 a.m. to 6 p.m.

Call or stop by for a free copy of our **"Buyers Guide."**
The **"Buyers Guide"** describes all of our current listings.
This ad contains only a small sampling of our total listings.

PROPERTY MANAGEMENT AND RENTALS
- **Vacation Rentals** A wide variety of homes, chalets, condos
- **Long Term Residential Rentals** In town or country
- **Property Management** Professional management for your recreational or residential property.
- **Call 301-387-6187 or 1-800-769-5300**

MAKING REAL ESTATE REAL EASY.™

©1997 Coldwell Banker Corporation. An Equal Opportunity Company. Equal Housing Opportunity. Each Office Is an Independently Owned and Operated Member of Coldwell Banker Real Estate Corporation. In Canada, Each Office Is an Independently Owned and Operated Member Broker of Coldwell Banker Affiliates of Canada.

www.coldwellbanker.com

Bloodmobile To Visit Co. Several Times In Nov.

The American Red Cross bloodmobile will make several visits to Garrett County during the month of November, the first of which is this Friday, Nov. 5, at St. Paul's United Methodist Church in Oakland.

Donors will be welcomed at St. Paul's from noon to 6 p.m.

The bloodmobile will be at Kitzmiller Elementary School on Friday, Nov. 19, from 11 a.m. to 5 p.m.; at the Grantsville fire hall on Monday, Nov. 22, from 12:30 to 6:30 p.m.; and at St. Peter's Catholic Church parish hall in Oakland on Wednesday, Nov. 24, from noon to 6 p.m.

Most persons who are at least 17 years of age, weigh at least 105 pounds, and are in generally good health are eligible to donate a unit of blood every eight weeks. The entire process generally takes less than one hour.

Persons desiring more information about the ARC blood services program may contact the Western Potomac Chapter of the Red Cross at 301-334-3810, or via e-mail at redcross-@allconet.org.

Distance Learning Courses Set By Garrett College

Twenty-eight distance learning courses will be offered by Garrett College during spring semester 2005, according to the new schedule of credit courses published last week. Although the majority of the courses will be given on the Internet, several are scheduled via interactive television.

The Internet courses that have been developed by a Garrett College faculty member will begin January 24 and end May 16 to correspond with the dates of spring semester. Tuition for the courses is the same as that for other Garrett courses. Internet courses that originate from another Maryland two-year college will have varying starting dates in January and ending dates in May. Most of these courses will have course fees in addition to tuition. Specific dates and fees are published in the spring schedule, now available at all branches of the Ruth Enlow Library and at the college.

Four business courses are on the schedule – Intro to Business (BUS 101), Medical Terminology (BUS 130), Intro to Financial Management (BUS 225), and Human Resource Management (BUS 230). Principles of Accounting II (ACC 112) is also offered.

Science courses scheduled are Principles of Nutrition (BIO 130), General Chemistry I (CHE 101), Physical Geography (ES 121), Meteorology (PHY 145), and Astronomy (PHY 147).

Computer courses are Database: Microsoft Access (CA 185), Visual Basic Programming (CIT 248), Intro to C/C++ Prog (CIT 240), and Intro to Computers (CS 105).

Other Internet courses are Principles of Economics (ECN 201), Process & Acquisition of Reading (ED 270), Technical Writing (ENG 103), Survey of British Literature (ENG 251), American History to 1865 (HIS 111), Principles & Practices of Juvenile Justice (JUV 130), Differential Equations (MAT 250), General Psychology (PSY 101), Educational Psychology (PSY 211), Principles of Sociology (SOC 101), and Intro to Communications (SPC 101).

College of the Air telecourses offered are: Intro to Gerontology (GER 101), Child Psychology (PSY 220) and Intro to Abnormal Psychology (PSY 240).

Students can register for these distance learning courses during business hours at the Student Assistance Center of the college. To enroll, a student should have at least a 2.0 grade point average.

Upon registering, a student should e-mail Sally Staley at dlearn@garrettcollege.edu. For further information, persons may call Staley at 301-387-3102.

RAISING FUNDS WITH BEEF RAFFLE – Students at Broad Ford Elementary School recently participated in a beef raffle to raise money for the playground improvement fund. The beef was purchased and donated by Guy and Donna Harvey. Prizes were awarded to the classroom and students with the most sales. Mrs. Hare's second grade class sold the most raffle tickets. They will receive an ice cream sundae party. It was a close competition for first, second, and third place student winners, according to a spokesperson. Less than $40 separated the top seven raffle ticket sales. D.J. Griffith sold the most tickets. He received a $25 Wal-Mart gift card. Gabriella Wildesen received a $10 Wal-Mart gift card, and Marissa Elliot received a Garrett Cinema movie pass. Lorraine Savage of Mtn. Lake Park won the raffle. More than $5,000 was raised with this fundraiser. "It was a great start toward playground improvements," said the spokesperson. Plans are being made for spring 2005, and some local businesses have already begun to contribute toward this improvement fund. Persons and businesses who would like to contribute to the fund may call Rita Miske at 301-334-3033. The students selling the most tickets are pictured above. From the left are D.J. Griffith, Gabriella Wildesen, and Marissa Elliot. Mary Ann Hare's second grade class is pictured below. In the front are Devon Tracy, Austin Sines, Katie Eyler, and Josh King. In the second row are Chelsey Sines-Ortiz, Emma Shaffer, Megan Sherbin, Brian Longacre, Brittany DelSignore, Michael Welch, and Adrianna Cogley. In the back are Ariel Landis, Marissa Elliot, Patrick McCartney, Troy Deckman, Ashley Murphy, Alexander Myers, and Mrs. Hare.

ARMED SERVICES REVIEW

U.S. Army Pvt. Matthew R. Hill has deployed to Iraq in support of Operation Iraqi Freedom to engage in military operations involving U.S. and coalition forces.

Hill, a healthcare specialist, is the son of Richard H. and Nancy B. Hill of McHenry.

The soldier is regularly assigned to one of the various camps and units of the 2nd Infantry Division, 8th U.S. Army based in South Korea. Soldiers of the division deployed to Iraq either augment soldiers serving in the country or replace those who have completed their tour of duty.

NOW AVAILABLE LOCALLY
RENT-A-STORAGE
BY SUNRISE SANITATION SERVICES
SIZES: ECONO 7'H x 8'W x 14' L
STANDARD 8'H x 8'W x 20'L
ATTN: CONTRACTORS, BUSINESSES MANUFACTURERS AND HOMEOWNERS
IDEAL FOR SHORT AND LONG TERM STORAGE
TOOLS · BUILDING MATERIALS · MERCHANDISE · EQUIPMENT SUPPLIES · RECREATIONAL VEHICLES · FURNITURE
"AND ALL YOUR OTHER STUFF"
1-800-645-4886
WILL DELIVER TO YOUR LOCATION · WEATHER RESISTANT · LOCKABLE

Arnold F. Phillips, P.A.
Attorneys At Law
DUI Criminal Law Real Esate
AUTO ACCIDENTS 30% Contingency Fee No Recovery. No Fee!
301-387-2800
Call Us To Learn How An Attorney Can Help You!
Arnold F. Phillips, Esq., MD & WV
James D. Worthington II, Esq., MD
Robert L. Allen Jr., Esq., MD & PA
Free Initial Consultation · Full Service Law Firm

RODERICK Quality Leaves No Regrets
Your Headquarters For Quality Service, Selection & Value In Home Furnishings!
FURNITURE BRANDS
•Ashley •Broyhill •Chromcraft •La-Z-Boy •Peters Revington •Stanley •Webb
•Golden Oak •Butler •Holland House •Lea •Pulaski •Universal
•Benchcraft •Eagle Industries •Keller •Livingston •Riverside •Vaughan Bassett
•Berkline •Flexsteel •Kingsley •Marshfield •Sealy Mattress •Springwall
Everyday Low Prices
301-359-0451
www.rodericksoutlet.com
12 Months SAME AS CASH w/Approved Credit
Free Delivery
Mon., Wed., Fri. 10 am to 8 pm; Tues. & Thurs. 10 am to 5 pm; Sat. 10 am to 4 pm

United Country
No One Knows The Country Like We Do
REAL ESTATE
United Country - Mountain Properties
Providing a superior level of informed, professional real estate services to buyers and sellers in Garrett County, the Deep Creek region, and in nearby West Virginia.
FEATURING PHONE HOME
For immediate information on any of our listings 24/7, just dial 301-387-3383 and enter the code next to the listing.

Featured Listings

Phone Home 18 - Deep Creek Lake - Waterfront Views! In the heart of Deep Creek Lake with no HOA and approved for building. Public sewer tap reserved, easy access from Rt. 219 and minutes to all lake activities. GA4967096 $199,000
Phone Home 58 Friendsville - Convenient getaway cottage for fishing or water enthusiasts. GA5035173 $59,900

Visit our website www.ucdeepcreek.com for color photos and other available listings information.

New Listings

Phone Home 63 Friendsville "Country Living Charm" 3 BR, 2 bath home with attached garage and workshop area. GA5078595 $118,900

Garrett County and Deep Creek Lake
Phone Home 37 - 1.6 wooded acres to camp and play. Borders State Forest in New Germany State Park area. GA4694557.....$15,000
Phone Home 361 - Wooded 1 acre homesite in nice Northern Garrett County country setting community. Convenient to State Forest recreational activity access as well. GA4691177.....$16,900
Phone Home 36 - Wooded 2 acre home sites in nice Northern Garrett County country setting community. Convenient to State Forest recreational activities access as well. GA4576245.....$18,900
Phone Home 362 - Northern Garrett County 9+ acres of mountain woodland property. Perk test approved for building w/recent survey. Direct access to Savage River State Forest! GA4689352.....$48,900
Phone Home 14 - Deep Creek Lake Area - Private, peaceful, fully wooded homesite. One full acre with little gravel drive off Rt. 219. Excellent year-round residence, vacation or rental homesite. Too close to the lake, Wisp ski area, and centrally located to last long! GA4918438...$55,000
Phone Home 22 - Deep Creek Lake/Sang Run area, 5.26 acres with year-round Stream, Wooded with view potential and approved for building. Approx. 2 miles from Wisp ski slopes and Deep Creek Lake. GA4889854.....$59,900
Phone Home 57 - Friendsville - Great starter home or weekend cottage for enjoying Bear Creek trout and Yough River whitewater. GA5035431.....$59,900
Phone Home 11 - Deep Creek Lake "Town Center" 3+/- acre parcel McHenry area. 500'+/- Rt. 219 frontage. GA4453253.....$475,000

West Virginia Properties
Phone Home 46 - Albright area. Quiet neighborhood, single owner ranch 3 BR home. Unfinished walkout basement.....$68,000
Phone Home 49 - Albright - 4 city lots with 14x76 mobile home is 3 BR, 2 bath, bonus carport/storage and room for gardens.....$39,900
Phone Home 25 - 11 acres very secluded and private wooded acreage approved for 2 home sites. Level, maintained road access, near Bruceton Mills/Hazelton. PR4180758.....$39,900

Featured Listings

Phone Home 50 - One of the most Peaceful, Quaint, Quiet "little community" homesites you are ever going to see. Nice large trees, easy to get to, and "best of all" some views of Yough Lake and possible boat dock. GA4750525 $50,000

Premier Home
SPECIALIZING IN WATERFRONT/ACCESS, VIEW AND ESTATE-SETTING HOMES

Phone Home 34 - Bear Creek Road. Northern Garrett County private home nestled on level 2.3 acres bordering lengthy deep water area of Bear Creek trout stream. GA4957771 $225,000
Phone Home 42 - Savage River State Forest area. Spacious 4 BR Contemporary on private 5.4 acres bordering State Forest. Wooded property with fruit trees, level lot with paved road frontage. New paint & carpet. GA4899801.....$230,000
Phone Home 6 - Loch Lynn area, 25 acres of Meadow and farm land with Large Contemporary home. Great views and subdividing potential. GA4892227.....$249,900

MLS 301-387-8300 / 800-457-4777 www.ucdeepcreek.com
Rt. 219 North • Humberson Center • McHenry, MD 21541

NASCAR INSIDER

STANDINGS

How the top 10 stack up this week

NEXTEL CUP

1. **Kurt Busch** 6,052; previous: 1
2. Jimmie Johnson 5,993; previous: 4
3. Jeff Gordon 5,980; previous: 2
4. Mark Martin 5,971; previous: 5
5. Dale Earnhardt Jr. 5,954; previous: 5
6. Tony Stewart 5,907; previous: 6
7. Ryan Newman 5,866; previous: 9
8. Elliott Sadler 5,815; previous: 7
9. Matt Kenseth 5,795; previous: 8
10. Jeremy Mayfield 5,736; previous: 10

Dale Earnhardt Jr. dropped two spots in the standings after a disappointing 33rd-place finish at Atlanta.

BUSCH SERIES

1. **Martin Truex Jr.** 4,700; previous: 1
2. Kyle Busch 4,524; previous: 2
3. Greg Biffle 4,227; previous: 3
4. Ron Hornaday 3,946; previous: 4
5. David Green 3,854; previous: 5
6. Jason Keller 3,773; previous: 6
7. Mike Bliss 3,736; previous: 8
8. Jason Leffler 3,661; previous: 7
9. Kenny Wallace 3,497; previous: 9
10. Ashton Lewis 3,458; previous: 10

Busch points leader **Martin Truex Jr.** and Kyle Busch are the only drivers mathematically still in the running for the Busch championship.

CRAFTSMAN TRUCK

1. **Dennis Setzer** 3,189; previous: 2
2. Bobby Hamilton 3,188; previous: 1
3. Ted Musgrave 3,098; previous: 3
4. Carl Edwards 3,067; previous: 4
5. Matt Crafton 2,912; previous: 5
6. Travis Kvapil 2,822; previous: 8
7. Chad Chaffin 2,813; previous: 6
8. David Starr 2,802; previous: 7
9. Steve Park 2,734; previous: 9
10. Jack Sprague 2,716; previous: 10

Dennis Setzer holds the lead in the standings by a mere point over Bobby Hamilton heading into Friday's race at Phoenix.

Kenseth wins Busch, IROC races

Nextel Cup regular Matt Kenseth had a long day Saturday at Atlanta Motor Speedway. After holding off Kyle Busch in a two-lap sprint to win the Aaron's 312 Busch race, Kenseth went back on the track and won the final International Race of Champions event, clinching the IROC championship.

ON TV

All times Eastern

NEXTEL CUP
Checker Auto Parts
3 p.m., Sunday
NBC

BUSCH SERIES
Bashas' Supermarkets 200
3:30 p.m., Saturday
NBC

CRAFTSMAN TRUCK
Chevy Silverado 150
5:30 p.m., Friday
SPEED CHANNEL

TRACK FACTS

A guide to NASCAR tracks

FASTEST AVERAGE SPEED
Talladega Superspeedway
188.354 mph (May 10, 1997)

NEWEST TRACK
Kansas Speedway
First race: Sept. 30, 2001

SHORTEST TRACK
Martinsville Speedway
.526-mile oval

LOOK AHEAD

Nov. 7 — Checker Auto Parts 500, Phoenix International Raceway

Nov. 14 — Mountain Dew Southern 500, Darlington Raceway

Nov. 21 — Ford 400, Homestead-Miami Speedway

• *Three races remain in 2004 season.*

THE RACING 411

NEXTEL CUP

Race: Checker Auto Parts 500
Where: Phoenix International Raceway
When: Sunday, 3 p.m., EDT
Defending champion: Dale Earnhardt Jr. (right)
Race distance: 312 miles (500 kilometers)/312 laps
Race record: Tony Stewart; 118.132 mph; Nov. 7, 1999.
Qualifying record: Rusty Wallace; 134.178 mph; Nov. 3, 2000.
Fast fact: Phoenix International Raceway was carved out of the foothills of the Estrella Mountains in 1964.

BUSCH SERIES

Race: Bashas' Supermarkets 200
Where: Phoenix International Raceway
When: Saturday, 3:30 p.m. EDT
Defending champion: Bobby Hamilton Jr.
Race distance: 200 miles/200 laps
Race record: Jeff Burton; 115.145 mph; Nov. 4, 2000.
Qualifying record: Kevin Harvick, 132.930 mph; Nov. 1, 2003.
Fast facts: Of the five Busch races at Phoenix, three have been won by Fords. No race has been won from the pole. Jeff Gordon won the inaugural Busch race in 1999.

CRAFTSMAN TRUCK

Race: Chevy Silverado 150
Where: Phoenix International Raceway
When: Friday, 5:30 p.m. EDT
Defending champion: Kevin Harvick
Race record: Kevin Harvick; 108.014 mph; Nov. 8, 2002.
Qualifying record: Ted Musgrave, 129.427 mph; Oct. 30, 2003.
Fast fact: Friday's Craftsman Truck Series race kicks off a four-division weekend that also includes the Nextel Cup and Busch series as well as the AutoZone Elite Division, Southwest Series.

BASS PRO SHOPS MBNA 500 REVIEW

MOVING *tribute*

Johnson's victory honors lost friends

By RICK MINTER
Cox News Service

Hampton, Ga.

When an opportunity presented itself late in Sunday's Bass Pro Shops MBNA 500 at Atlanta Motor Speedway, Jimmie Johnson took his grieving race team from tragedy to triumph.

A week after his victory at Martinsville Speedway turned horribly sad after learning that 10 of his Hendrick Motorsports teammates and associates had died in a plane crash, he paid them a fitting tribute by speeding past a dominant Mark Martin to win the race.

Johnson's third consecutive Cup victory served as a healing experience for his race team and helped rejuvenate the Chase for the Nextel Cup, which was on the verge of becoming at best a three-driver contest.

Johnson said his ability to win after a rough seven days required strength from a higher power.

"Getting help from the Good Lord to help us win that race in Martinsville and to come back here and do it again, there's something bigger that's gone on than what we can understand and explain," he said. "I'm just happy to be a part of it."

He said being able to take the checkered flag back to his race shop will help the healing process.

"First and foremost, it's going put a smile on everyone's face," he said.

It also put smiles on the faces of fans clad in Tony Stewart orange, Dale Earnhardt Jr. red and Ryan Newman blue. As Johnson slowly circled the track, waving the checkered flag after the race, fans from all camps cheered him on.

"To see the people hanging on the fence like they did around the track, happy to see what took place, is pretty special," he said.

Johnson's seventh victory of the season and the 13th of his career also put him back in the running for the championship. His victory, coupled with Kurt Busch's blown engine, Jeff Gordon's rear-gearing troubles, Earnhardt Jr.'s late-race crash and Martin's runner-up finish, means there are 98 points separating Busch, the points leader, and fifth-place Earnhardt with three races remaining.

"Three weeks ago I thought we were out of it," said Johnson, who is second in the standings, 59 points behind Busch. "Now there's definitely drama and excitement all the way to the end."

JOHNNY CRAWFORD / Cox News Service

An emotional **Jimmie Johnson** kneels beside his trophy at Atlanta Motor Speedway a week after 10 of his Hendrick Motorsports teammates and associates died in a plane crash.

For most of a balmy Sunday at Atlanta Motor Speedway, Martin was in total control, leading four times for 227 laps. But when the caution flag flew on Lap 301 for Kevin Harvick, who had stalled his No. 29 Chevy on pit road, Martin elected to stay on the track while his competitors opted to pit for fresh tires.

The new rubber made a big difference as Johnson, riding on fresher tires, sped past Martin into the lead on Lap 310. Then on Lap 312, another caution flag flew when Earnhardt Jr. and Carl Edwards collided on the backstretch, sending Earnhardt slamming into the inside wall.

This time Martin decided to join his peers in changing tires, but it was too late. He charged from sixth to second in the final 10 laps but could not overtake Johnson. Edwards, Joe Nemechek and Kasey Kahne completed the top five.

Martin said NASCAR's decision to throw the caution for Harvick put him and his crew chief Pat Tryson in a situation that cost him the race. And he wondered if NASCAR threw the caution to liven up a race that he was rapidly turning into a bore.

"If I find out that caution was for the show, I'll choke," he said. "If I'd have been NASCAR, I would have told somebody to push him off of pit road. It wasn't a problem."

NASCAR spokesman Mike Zizzo said the decision to throw the caution was a safety factor.

"There was no question to put out a caution in that instance," he said. "The car and the driver were in a vulnerable position."

Still Martin made great gains in the points race, moving from fifth to fourth, chopping his deficit from 224 behind the leader to 81.

RACE STATISTICS

Time of race: 3 hours, 25 minutes, 54 seconds
Margin of victory: 0.293 seconds
Caution flags: Six for 33 laps
Lead changes: 16 among seven drivers
Lap leaders: Ryan Newman, 0; Joe Nemechek, 1; Newman, 2-49; Carl Edwards, 50-53; Newman, 54-63; Edwards, 64-74; Mark Martin, 75-115; Jimmie Johnson, 116-119; Martin, 120-178; Michael Waltrip, 179; Martin, 180-236; Johnson, 237; Nemechek, 238-239; Martin, 240-309; Johnson, 310-311; Kasey Kahne, 312-315; Johnson, 316-325.

NOTEBOOK

Earnhardt Jr. has himself to blame

By AL LEVINE and RICK MINTER
Cox News Service

Hampton, Ga.

Dale Earnhardt Jr. took responsibility for the late-race contact Sunday with Carl Edwards' car that probably cost him a chance to lead the Nextel Cup championship race with three races remaining.

Junior's inability to shoehorn his car past the front bumper of Edwards' No. 99 Ford in heavy traffic late in the race wiped out at least a top-three finish.

With 14 laps remaining, Earnhardt's No. 8 Chevrolet was running third, mounting a challenge to Mark Martin in second. Earnhardt passed Edwards on the inside for third and was trying to squeeze in behind Martin when Earnhardt made contact with Edwards' car.

The No. 8 Chevy began spinning, smacked into the wall and ended up a mangled mess. As quickly as Earnhardt had mounted the charge, he fell to a 33rd-place finish.

Instead of overtaking Kurt Busch for the points lead, Earnhardt is 98 points behind in fifth place. He had come into Sunday's race third, 125 points behind Busch, who had engine trouble.

"I was racing for the win there, but I think I came up on Carl and turned myself into the inside fence and tore up my car," Earnhardt said. "It was kind of disappointing to lose all those points, but I don't think it was Carl's fault. I just came up on him, I think, and it went from there."

Edwards finished third, his best in 10 Cup races.

"He was on the bottom, and he was moving up," Edwards said. "I thought, 'He's got to know I'm there.' I held my ground for as long as I could, and then when I realized he was going to come all the way across the front of my nose, I tried to lift a little bit and run against the wall. I just didn't do it enough."

Thoughts of pilot

Tony Stewart drove the No. 20 Chevrolet to a ninth-place finish with a decal remembering Scott Lathram, his helicopter pilot, who died in the plane crash last weekend.

Stewart said he thought about Lathram during the race. "Because I was wrecking all over the place out there and didn't hit anything," Stewart said. "So I knew he was looking out for me."

Bad luck catches up with Busch

Engine woes trim lead in standings for No. 97

By AL LEVINE
Cox News Service

Hampton, Ga.

The spirit that had been riding around in Kurt Busch's No. 97 Ford the past six weeks transformed from Lady Luck to a ghoul.

She gobbled up his engine and burped white smoke.

"It's tough that the ghosts and goblins got us," Busch said.

Busch's season-worst finish, 42nd, trimmed his championship lead from 96 to 59 points with three races remaining.

For six weeks, Busch had led a charmed life. His worst finish was a sixth-place run at Kansas. Three fifth-place finishes, a fourth and a victory at New Hampshire put him in the Nextel Cup points lead for the past month.

He had been the only one of the 10 finalists in the Chase for the Championship to avoid catastrophe.

But his weekend unfolded ominously. Busch qualified 22nd for this race, equaling his worst start in the past six weeks.

Then came Lap 51 of 325.

The smoke began billowing from the exhaust of Busch's car. Never a good sign.

"Coming off of Turn Four, it just sputtered and acted as if it dropped a cylinder or lost an ignition box," Busch said. "So we tried to do the things inside the car to alleviate our problem, and it was something more catastrophic. We hadn't had any type of problem like this all year."

BUSCH

Something had gone awry in Busch's engine. Perhaps it was the full moon hovering above the track on the nights leading up to the race, but Busch had a premonition doom was looming just beyond a banked turn.

"I just had one of those feelings that something was going to happen," Busch said. "And today was our day. It was a gut feeling. It's just one of those feelings that you get every race, but you overcome it every race.

"Everything's going so good; it's just tough to go 10 races perfect," he added.

"We thought we could do it, but this is something that nobody forecast. This race, we just weren't able to overcome it. We had one bad circumstance under the hood that we couldn't fix today."

Busch's team had taken a conservative approach to its setup.

"We did everything we could to alleviate this type of problem," Busch said. "We ran a conservative gear and had high air pressures. We didn't risk anything, and we worked our way into the top 10 with those conservative settings."

Busch wheeled the No. 97 car back to the garage, and as the crew drained fluid, crew chief Jimmy Fennig examined the right side of the motor and guessed that a piston had fractured.

By the time the rest of the field was entering Lap 75, Busch was already showered, changed and making his way out of the garage.

He knows he has had his one affordable bad weekend. "We had six excellent races," Busch said. "Now we need three superior races to get back in this deal."

Minority group of 70 stages protest at AMS

By JEFF HOOD
Cox News Service

Hampton, Ga.

After being delayed in traffic for two hours, members of the National Association for Minority Race Fans (NAMRF) arrived at their designated area at Atlanta Motor Speedway on Sunday to protest NASCAR's lack of diversity.

The demonstrators waited on buses until the end of the race, then assembled as race fans began streaming to the exits.

The nonviolent protest lasted nearly an hour and was staged by nearly 70 African-Americans mostly in their early 20s. A planned Confederate flag swap in an adjacent campground was scratched.

"We're here today to send out a message that NASCAR needs to be held accountable for reaching out to diverse populations," said Steve Parker, director of operations for NAMRF. "NASCAR created a diversity department and hired Magic Johnson, but nothing's really been done."

Holding signs which directed NASCAR and many of its sponsors to "stop supporting racism," representatives of NAMRF attempted to hand out fliers carrying their message. Most fans ignored the group; some responded vocally or with hand gestures.

Shawn Griffith, the producer of a documentary set for a theatrical release on Feb. 20, which he claims will expose racism in NASCAR, said NAMRF likely will protest at the final three races in Phoenix, Darlington and Homestead.

GOODYEAR #1 in Racing
GLOTFELTY ENTERPRISES 301-334-3811 14161 Garrett Hwy Oakland, MD

TRADES WELCOME!
Art Butler Auto Sales
www.artbutlerautosales.com
Accident, Md
301-746-8227 301-895-5326 888-499-4869

Holiday OPEN HOUSE
Sat., Nov. 6, 10-7; Sun., Nov. 7, 10-5
Door Prizes / Refreshments
50% Off Image Arts cards
Gifts, Cards, Decorating Ideas
Proudfoot's Oakland Pharmacy
Downtown Oakland 301-334-3913

SOUTHERN AUTO SUPPLY
Forced Air MASTER Portable Heater
$379
OPEN 7 DAYS A WEEK!
301-334-1200
Mtn. Lake Park, Md.
CARQUEST

MERCURY MerCruiser
Bill's Marine Service
The Name You Need To Know
Boats, Motors, Personal Watercraft, Snowmobiles, ATVs
301-387-5536
20721 Garrett Highway, Deep Creek Lake
www.billsmarineservice.com

Ask for Bernie Nichols
Timbrook Pontiac Cadillac Nissan
301-722-8300 or 800-526-6472
Are you looking for the very best value possible on a new or used vehicle? I have one of the largest selections in the area, with straight forward honest deals, and uncompromised service. So stop in and ask for Bernie!
Can you really afford not to?
Mount Savage Rd NW, Cumberland MD

SEARS
Rt. 219, south of Oakland
301-334-9434
Authorized RETAIL DEALER STORE
CRAFTSMAN
Tractors & Snow Throwers
Owner/Manager Russell T. Sines

Shaffer
Oakland, MD
Ford
Where vehicles cost less!
301-334-2121 • 301-359-0111
Toll Free 1-877-334-8501

6 Inch Meatball Sub
$1.99 w/coupon
Winner's Circle CONVENIENCE CENTER
Rt. 135, Mtn. Lake Park
Open 5:30 a.m.-11 p.m. Mon. thru Sat.; 7 a.m.-9 p.m. Sunday
301-334-LUCK

PLACE YOUR AD HERE!
CALL 301-334-3963
for more information

TEAM ONE GM Auto Mall
GM
ALL NEW 2005 CORVETTE!
6 liter V8, 400HP
SEE IT TODAY AT TEAM ONE!
800-458-6695
301-334-9494
Mon.-Thurs. 8-7; Fri. 8-6; Sat. 8-2
12899 Garrett Hwy., Oakland, MD
www.teamoneauto.com

RAM Notes

LEADERSHIP ACADEMY

The Leadership Academy offers suggestions to live by: Nov. 1-5, "Try to understand new things"; and Nov. 8-12, "Treat all people as if they were family."

ALUMNI ASSOCIATION WELCOMES PAST GRADUATES TO SCHOOL WEB SITE

Alumni classes who hold reunions/events etc., can have their information posted on Southern's alumni page, www.ga.kas.md.us/schools.sh. Users can click on the alumni link and see what events are planned. If you are a class organizer and are interested in posting information and updates please contact Maria Zumpano at mzumpano@sh.ga.k12.md.us or call the school.

SOUTHERN'S THEATRE SEASON STARTS

Watch for the upcoming theatre season at Southern High School. *The Lottery* and *I Never Saw Another Butterfly* will be performed Nov. 17-20. *Little Shop of Horrors* will be devouring SHS Dec. 4-10. All tickets are $5. Mark your calendars.

2004 YEARBOOKS ARE HERE

Yearbooks may be picked up from Mrs. White, preferably between 8:30 and 11:30 a.m. on school days. Family members of graduates are welcome to pick up the books in their stead.

THEATER II FUNDRAISER NIGHT AT OAKLAND McDONALD'S

The Theatre II class will host a Spirit Night at the Oakland McDonald's on the evening of Nov. 4. Proceeds will benefit the class trip to Broadway the following week.

JOSTEN'S TAKING RING AND GRADUATION SUPPLIES ORDERS

A Josten's representative will be at Southern High School during lunches and after school on Nov. 10. The representative will also be available for parents to look at graduation supplies or class rings from 5 to 8:30 p.m. in the main lobby.

RAM LICENSE PLATE FRAMES AND SCHOOL REPLICAS FOR SALE

Show your support for the Rams by purchasing a license plate frame for sale now in the school store. Frames are $5 each. The class of 2004 sold Cat's Meow wooden replicas of Southern High School. They are still available for sale in the school store for $20. These make great gifts for present and past SHS students. Christmas is around the corner.

SENIORS AND SOPHOMORES TO TAKE 2004 MARYLAND ADOLESCENT SURVEY

Since 1975, selected schools in Garrett County have taken part in the Maryland Adolescent Survey. This survey is conducted by the Maryland State Department of Education, in conjunction with the Alcohol and Drug Abuse Administration, Department of Health and Mental Hygiene, and the Department of Transportation in order to provide up-to-date information on the nature and extent of illegal substance use among students in Maryland schools. This information is used to guide planning, prevention and treatment programs in the school system and others throughout the state. On Dec. 14 students in selected classes in grades 6, 8, 10, and 12 will participate in this study. Parents are asked to permit their son/daughter to help the county in this important study. The survey is voluntary and will be given in selected schools during school hours by teachers. It is expected to take about 40 minutes to complete. In order to encourage truthful answers to the questions and to assure each student's privacy, names will not be written on the answer booklets. Student responses will be anonymous. Parents are invited to review the 2004 Maryland Adolescent Survey at the school. Should parents have questions about the survey, they may call Kent Huber at Southern High School, 301-334-9447.

STUDENTS HONORED AT SOUTHERN HIGH SCHOOL – These pupils were recently named Students of the Month at Southern High School for September. In the front, from the left, are Ryan Domenick, Mariah Hines, and Allison Richter. In the back are Debra Taylor representing September Ram Business Partner A.D. Naylor's & Co., Tom Martin, Corey Tressler, Rebecca McRobie, and Principal Tom Woods. See story.

SHS Honors Students Of The Month

The Student of the Month award winners for September, as chosen by the faculty of Southern Garrett High School, are Rebecca McCrobie, science; Ryan Domenick, math; Corey Tressler, English; Thomas Martin, career and technology education; Allison Richter, instrumental music; and Mariah Hines, social studies.

Rebecca McCrobie, the daughter of Tina and Leroy McCrobie of Oakland, is a freshman, says she enjoys working at her church, visiting nursing homes, and helping other children and youth in her community. She plans to attend a four-year college after graduating from high school.

Ryan Domenick, the son of Dr. Mark and Teresa Domenick of Mtn. Lake Park, is a sophomore. He was a member of the boys' soccer team during his freshman year, and has played on the golf team this team. He also plays on the tennis team. He serves as the announcer for the boys' soccer team's home matches.

Ryan also has earned recognition on the distinguished honor roll and the Minds in Motion award. He is a member of the Fire Drama Team, which won tri-state competitions for solo and group performances. He has served as a tour guide for Mtn. Lake Park Days. He plans to go to college and major in aeronautics or communications.

Corey Tressler, the son of Carmen and Bob Tressler of Mtn. Lake Park, is a senior. He is a class representative on the Student Council. He also plays varsity basketball. In 2004 he was named to the All-Area First Team for basketball. He won the 3-point shootout in the Snowball Classic as a sophomore, and has been on the varsity basketball team for three years. He was the team's leading scorer as a junior, averaging 18 points per game. He plans to go to college to study engineering and to continue to play basketball.

Thomas Martin, the son of Stacy and Tonya Martin of Oakland, is a junior. Thomas is a student in auto mechanics II. He works at his father's business, Martin's Auto Parts. He hopes to be able to operate the family business after his graduation from high school.

Allison Richter, the daughter of Dr. Donald Richter and Sheila Edwards of Oakland, is a senior. She is an active member of the band program, and is currently the drum major for the marching band. She has participated in concert band, stage band, and winter percussion. Her musical abilities have enabled her to be named to the Garrett County Honor Band, the Frostburg State University Honor Band, the West Virginia University Honor Band, and the Susquehanna University Honor Band.

An honor roll student, she was chosen as French Student of the Month as a freshman, and was elected to the National Honor Society as a junior. She has participated in shot put and discus on the track and field team, as well in the school play, *The Art of Dining*. Allison teaches tap dance classes at Brenda's Body Shop and performs her community service work in the Garrett County Concert Band, the Accident Concert Band, and Vacation Bible School as an arts and crafts teacher. She plans to go to a four-year college or university and to pursue a career in aviation.

Mariah Hines is the daughter of Pat and Chris Hines of Oakland. A freshman, she is the manager for the Southern Garrett Marching Band and role played as a pirate for the *Pirates of the Caribbean* field show. She also volunteers at Mt. Glade Adult Day Care, playing electric guitar and piano with the senior citizens. Mariah plans to go to a college specializing in the arts and to continue her education in music.

TRI STATE MEMORIAL CO.
Main office in Piedmont, WV
1-800-924-6701

Area Representatives:
Marsha Swauger
Grantsville, MD
301-895-5764
Amy Custer
Oakland, MD
301-334-1139
Top quality Granite, Marble, & Bronze
Personalized Memorials -- Duracolor Etchings
Expert Design & Superior Workmanship

Angela Blythe
Attorney at Law
Admitted in Maryland & West Virginia
301•334•3522
Three South Third Street
Oakland, MD 21550
(former offices of Dr. Andrew Mance, just across from Pizza Hut)
e-mail: angelablythe@verizon.net

WANTED! HOMES IN YOUR COUNTY
Help us advertise our new American-Made Premium Select ·Maintenance Free ·Energy Efficient
REPLACEMENT WINDOWS and/or EXTERIOR VINYL SIDING
Lifetime Warranty on Labor & Material
Lifetime Warranty Against Mildew & Hail Damage
·Thick Form Fitting Insulation As Seen on TV
SHOW HOME PROMOTION up to 50% DISCOUNT
Payments to fit every budget
Homeowners Call
304-366-9000/1-800-327-9641
WV 026481 Offer expires 11/30/04 MD77968

Share your favorite recipe with our readers in Home for the Holidays!

Simply submit your recipe by
TUESDAY , NOVEMBER 23

We will print as many as possible in our special holiday section
Home For the Holidays
coming December 4.

Mail to:
"RECIPES" P.O. Box 326, Oakland, Md 21550
or FAX to: 301-334-5904

"RECIPES" P.O. Box 659, Grantsville, Md 21536
or FAX to: 301-746-8223

THE REPUBLICAN NEWSPAPER

Life.
The inspiration for our most flexible loan yet.

M&T CHOICEQUITY
WITH EASY ACCESS TO FIXED-RATE LOANS. IT'S MORE THAN A LINE OF CREDIT.

SPECIAL INTRODUCTORY RATE 3.70% VARIABLE APR* FOR FIRST 6 BILLING CYCLES
REGULAR RATE 4.75% VARIABLE APR* THEREAFTER

Thinking about a new roof? Dreaming about a bigger family car? Need to consolidate your debt? At M&T, we've got a loan that can help you keep up with life. M&T CHOICEquity gives you the flexibility of a line of credit and a loan in one account. Use it as a fixed-rate loan to pay off higher interest credit cards, or keep it as a line of credit to help finance those badly needed home repairs. And with M&T CHOICEquity, you'll only have one monthly payment, with no closing costs or application fee.* Best of all, you never have to reapply – making your life that much easier. To learn more, stop by any M&T Bank branch or call the M&T Telephone Banking Center at 1-800-724-3222.

Understanding what's important: M&T Bank

www.mandtbank.com *Prime -1.05%, currently 3.70% APR, is an introductory rate applicable to the Base Account for the first six billing cycles of the account for a line amount of $25,000 or more. After that, for the life of the line, the regular variable rate for the Base Account will be: Prime +0.95%, currently 5.70% APR, for lines of $25,000 to $39,999; Prime +0%, currently 4.75% APR, for lines of $40,000 to $500,000. For CHOICE Loans the regular fixed APR, based upon term length, is: 6.50% APR for 12-36 month terms; 7.00% APR for 37-72 month terms; and 7.50% APR for 73-180 month terms. Rates as of 10/01/04. Maximum APR of 15.90%. Your APR during and after the introductory discount period for the account may vary monthly, based upon changes in the Prime Rate, which is the highest rate published by the *Wall Street Journal* in its "Money Rates" table. Once a CHOICE Loan is established, the APR for that CHOICE Loan will not vary over its term. Loan-to-value ratio not to exceed 85%. Property insurance and flood insurance, if applicable, are required. If you cancel the line within 48 months, you must reimburse us for third-party fees paid in connection with opening this line. This does not apply to Pennsylvania properties. See your tax advisor for details on the tax deductibility of interest. Other terms and conditions may apply. Rates are subject to change. Offers subject to credit approval and are for new accounts only. M&T CHOICEquity accounts cannot be used to pay off existing M&T CHOICEquity or HOMEquity accounts. Offers good on properties located in DC, DE, MD, NY, PA, VA and WV only. © 2004 M&T Bank

TV PIPELINE

'JAG' co-star chose to leave the series

By Taylor Michaels
© Zap2it

Q: What happened to John M. Jackson's character, Admiral Chegwidden, on "JAG" this season? –D. & P., St. Petersburg, Fla.

A: Like his television alter ego, Jackson, 54, decided to "retire" from his long-running role on the series, and his departure was marked by quite a going-away party thrown by his colleagues. Next up, Jackson has a featured role in the 2005 comedy-drama movie "West of Brooklyn."

Q: Will "American Casino" fans ever be told what caused the death of executive Michael Tata? –Judy Heath, Mesa, Ariz.

A: I'm glad you asked, because our initial tentative answer – that, in the absence of any evidence of foul play, the 33-year-old Tata apparently had died of cardiac arrest – needs to be updated.

Toxicology reports later confirmed that Tata's death was triggered by mixing a prescription painkiller with alcohol. His death was ruled as accidental. However, the painkiller in question, fentanyl, is a cancer drug (Tata was not known to have that disease), and mixing it with alcohol is known as a "Las Vegas cocktail" on the club scene.

Q: I'm a huge fan of "The Amazing Race," and I thought that it was going to begin a new season on Oct. 2. What happened? –Samantha, Lisbon, Ohio.

A: Don't panic. CBS is thrilled with the fact that audiences finally have caught up with this electrifying series, which not only went through the ratings roof last summer, but also has won back-to-back Emmy Awards over such high-profile competition as "Survivor" and "The Apprentice."

CBS just decided that round six of the series might feel just a little more "amazing" with a little breathing room between it and the September finale of "Amazing Race 5." The premiere date is Nov. 16.

John M. Jackson

Q: About six years ago, I remember seeing a TV movie in which Julie Andrews and James Garner, both widowed, met at a nursing home and later fell in love. Is it available on home video? –Faith in Milwaukee.

A: You're thinking of "One Special Night," a 1999 movie that reunited the "Victor/Victoria" and "The Americanization of Emily" stars. Actually, at the time they met, Garner's character was visiting his Alzheimer's-stricken wife before a winter storm stranded him with Andrews' character, a widowed and childless pediatrician.

We strongly discourage questions about video availability for the simple reason that TV Pipeline is written several weeks in advance of its publication date, so a video title that is available at the time of this writing may be withdrawn by the time you read of it here. For what it's worth, "One Special Night" was available on VHS but not DVD from Amazon.com at the time we checked.

Send questions of general interest to TV Pipeline, Zap2it, 333 Glen St., Glens Falls, NY 12801, or e-mail to tvpipeline@tribune.com. Only questions selected for this column will be answered. Personal replies cannot be sent.

MOUNTAINTOP SPOTLIGHT

Nov. 6 - Nov. 12 Local TV Listings

Daytime Programs

MORNING

7:00 am 2 2 5 5 The Early Show
4 4 Good Morning America
6 6 8 25 11 4 12 12 Today
7 29 Sabrina, the Animated Series (Mon-Wed)
Liberty's Kids (Thu-Fri)
10 53 56 11 45 57 59 Paid Program
13 13 Arthur
16 Zoom
29 Changing Your World (Mon-Thu)
Jack Van Impe Presents (Fri)
28 Real West (Mon)
Civil War Journal (Tue)
Modern Marvels (Wed)
The Most (Thu)
Save Our History (Fri)
35 The Koala Brothers
37 SportsCenter (Tue-Fri)
38 Best Damn Sports Show Period
39 The Pretender
40 American Morning
41 The Fairly OddParents
44 Movie (Thu) "Strategic Air Command"
45 Fit & Lite
47 Heroes of Iwo Jima (Mon)
Movie (Tue-Wed) "Ike: Countdown to D-Day"
Mystery of Genius (Thu-Fri)
48 Saved by the Bell (Mon-Thu)
Saved by the Bell: The College Years (Fri)
50 Spider-Man
51 Jackie Chan Adventures
52 Buzz Lightyear of Star Command
53 Walker, Texas Ranger
55 Buffy the Vampire Slayer
57 ESPN25: Who's No. 1 (Mon-Tue)
NBA Fastbreak (Wed-Thu)
Outside the Lines Nightly (Fri)
58 NBS 24-7
59 Americana Outdoors (Mon)
Pacific Expeditions (Tue)
Outfitter Journal (Wed)
Rut & Strut Outdoors (Thu)
Carolina Outdoors (Fri)
60 Bonanza (Mon-Thu)
ALF's Hit Talk Show (Fri)
62 Paid Program (Mon-Tue, Thu-Fri)
Guthy-Renker.com (Wed)
63 The Save-Ums!
7:19 am 57 Jim Rome Is Burning (Fri)
7:30 am 7 29 45 49 13 53 Paid Program
10 53 Ace Lightning
13 13 Clifford the Big Red Dog (Mon-Tue, Thu-Fri)
Clifford's Puppy Days (Wed)
15 Cyberchase
28 Believer's Voice of Victory
35 The Wiggles
41 The Adventures of Jimmy Neutron: Boy Genius
44 Movie (Tue) "Satisfaction"
45 Daily Workout
48 Saved by the Bell (Mon-Thu)
Saved by the Bell: The College Years (Fri)
49 Digimon: Digital Monsters
50 Codename: Kids Next Door
51 The Proud Family
57 NFL Live (Wed-Thu)
60 Motor Sport Mundial (Mon)
AutoWeek (Tue)
Legends of Motorsport (Wed)
Fifth Gear (Thu)
Dream Car Garage (Fri)
61 Outfitter Journal (Mon)
Schnell Outdoors (Tue)
Outdoors in the Heartland (Wed)
O'Neill Outside (Thu)
Sportsman (Fri)
62 Flip Wilson (Fri)
57 Paid Program (Mon, Wed-Fri)
Guthy-Renker.com (Tue)
63 Hi-5
60 Paid Program (Mon-Wed, Fri)
Guthy-Renker.com (Thu)
7:45 am 48 Movie (Wed) "The Long Ships"
7:55 am 50 Shanna's Show
8:00 am 7 29 45 53 56 59 61 63 Paid Program
13 13 Dragon Tales
16 Clifford the Big Red Dog (Mon-Tue, Thu-Fri)
Clifford's Puppy Days (Wed)
28 Happy Days
34 True Action Adventures (Mon)
Wild West Tech (Tue)
Frontier: Legends of the Old Northwest (Wed)
Veteran's Day (Thu)
Battlefield Detectives (Fri)
40 Higglytown Heroes
27 SportsCenter
45 Angel
53 Rugrats
16 Suddenly Susan
37 Sell This House (Mon)
Movie (Tue) "The Lies Boys Tell" (Wed) "Side by Side" (Thu) "Fargo" (Fri) "Class Action"
48 Movie (Mon) "The Big Hit" (Tue) "Beverly Hills Cop II" (Wed) "Money Train" (Thu) "Mad Love" (Fri) "Snake Eyes"
48 Power Rangers DinoThunder
49 Ed, Edd n Eddy
49 Recess
51 Quantum Leap (Mon)
Roswell (Tue)
Sliders (Wed)
Star Trek (Thu)
Roar (Fri)
55 Movie (Mon) "Nadia" (Tue) "The Karate Kid, Part Two" (Wed) "Virus" (Thu) "Vampire in Brooklyn" (Fri) "Fear"
56 Buffy the Vampire Slayer
57 Cold Pizza
58 NASCAR Edition: Speed News (Mon)
MotorWeek (Tue)
Corbin's Ride On (Wed)
Two Guys Garage (Thu)
Chop Cut Rebuild (Fri)
59 MacGyver
57 Movie (Mon) "Windy City Heat" (Tue) "Open Season" (Wed) "National Lampoon's Last Resort" (Thu) "Mo' Money" (Fri) "Armed and Dangerous"
59 Peep
60 Paid Program (Mon-Thu)
Guthy-Renker.com (Fri)
8:30 am 7 29 34 45 48 Paid Program
10 53 This Is Your Day
13 13 Mister Rogers' Neighborhood
16 Dragon Tales
28 Happy Days
34 True Action Adventures (Mon)
The Many Faces of Ben Franklin (Thu)
35 JoJo's Circus
41 SpongeBob SquarePants
45 Movie (Fri) "PT 109"
46 Mad About You
47 Movie (Mon) "Deliverance"
49 Beyblade
49 The Grim Adventures of Billy and Mandy
53 House of Mouse
56 Speed News Sunday (Mon)
Autoline Detroit (Tue)
American Thunder (Wed)
My Classic Car (Thu)
Car Crazy (Fri)
61 This Happened To Me (Mon, Wed)
Mysterious Encounters (Tue)
Outdoor Outtakes (Thu)
Hunting 201: Beyond the Basics (Fri)
62 Guthy-Renker.com (Mon, Fri)
Paid Program (Tue-Thu)
63 Toddworld
60 Paid Program (Mon-Tue, Thu-Fri)
Guthy-Renker.com (Wed)
8:45 am 48 Movie (Mon) "Have Rocket, Will Travel"
9:00 am 57 2 Pittsburgh Today Live
4 4 5 5 Live With Regis and Kelly
7 29 34 45 Paid Program
53 53 Life Today
13 13 Barney & Friends
45 Sesame Street
49 The Beverly Hillbillies
49 Top 20 Countdown (Tue)
54 True Action Adventures (Mon)
Wild West Tech (Tue)
Frontier: Legends of the Old Northwest (Wed)
Unsung Heroes (Thu)
Battlefield Detectives (Fri)
Higglytown Heroes
SportsCenter
Angel
Rugrats
Suddenly Susan
Sell This House (Mon)
Movie (Tue) "The Lies Boys Tell" (Wed) "Side by Side" (Thu) "Fargo" (Fri) "Class Action"
Movie (Mon) "The Big Hit" (Tue) "Beverly Hills Cop II" (Wed) "Money Train" (Thu) "Mad Love" (Fri) "Snake Eyes"
Power Rangers DinoThunder
Ed, Edd n Eddy
Recess
Quantum Leap (Mon)
Roswell (Tue)
Sliders (Wed)
Star Trek (Thu)
Roar (Fri)
Movie (Mon) "Nadia" (Tue) "The Karate Kid, Part Two" (Wed) "Virus" (Thu) "Vampire in Brooklyn" (Fri) "Fear"
Buffy the Vampire Slayer
Cold Pizza
NASCAR Edition: Speed News (Mon)
MotorWeek (Tue)
Corbin's Ride On (Wed)
Two Guys Garage (Thu)
Chop Cut Rebuild (Fri)
MacGyver
Movie (Mon) "Windy City Heat" (Tue) "Open Season" (Wed) "National Lampoon's Last Resort" (Thu) "Mo' Money" (Fri) "Armed and Dangerous"
Peep
Paid Program (Mon-Thu)
Guthy-Renker.com (Fri)
9:55 am 50 Shanna's Show
10:00 am 7 2 The Larry Elder Show
4 4 Dr. Phil
5 5 The Andy Griffith Show
6 6 The Ellen DeGeneres Show
7 29 Who Wants to Be a Millionaire
8 25 Live With Regis and Kelly
10 53 Maury
11 8 Montel Williams
12 12 The Jane Pauley Show
13 13 Sesame Street
16 The Berenstain Bears
29 Matlock
39 Fresh (Mon, Wed-Fri)
54 True Action Adventures (Mon)
Wild West Tech (Tue)
Frontier: Legends of the Old Northwest (Wed)
Unsung Heroes (Thu)
Battlefield Detectives (Fri)
Rolie Polie Olie
SportsCenter (Tue-Fri)
58 59 Paid Program
ER
CNN Live Today
Miss Spider's Sunny Patch Friends
Double Agents (Mon-Wed)
Monster Nation (Thu)
Cha-Ching! Money Makers (Fri)
The Golden Girls
Murder, She Wrote (Tue-Fri)
Dawson's Creek
The 700 Club (Mon-Wed, Fri)
Movie (Thu) "Billboard Dad"
Movie (Mon, Wed) "The Land Before Time V: The Mysterious Island" (Tue) "The Land Before Time VI: The Secret of Saurus Rock" (Thu) "The Land Before Time: Journey to Big Water" (Fri) "The Land Before Time X: The Great Longneck Migration"
The Weekenders (Mon)
House of Mouse (Tue)
Buzz Lightyear of Star Command (Wed)
Recess (Thu)
The Proud Family (Fri)
Quantum Leap (Mon)
Roswell (Tue)
Sliders (Wed)
Star Trek (Thu)
Roar (Fri)
7 Days
Nash Bridges
Married... With Children
Cold Pizza
MSNBC News Live
NASCAR Victory Lane (Mon)
Legends of Motorsport (Tue)
2 Wheel Tuesday (Wed)
American Muscle Car (Thu)
Tuner Transformation (Fri)
PBR Total Bull (Mon, Wed)
Cowboy 101 (Tue)
Pacific Expeditions (Thu)
Samurai Sportsman (Fri)
The Dick Van Dyke Show
The Daily Show
Clean Sweep
Living Wild (Mon-Thu)
Lions of the African Night (Fri)
10:15 am 48 Movie (Wed) "Ghosts of Mississippi"
10:30 am 5 5 The Andy Griffith Show
29 29 Texas Justice
George Shrinks
True Action Adventures (Mon)
PB&J Otter
Paid Program
Lazy Town
Movie (Mon) "The Three Stooges Meet Hercules"
The Nanny
The Weekenders (Mon)
House of Mouse (Tue)
Buzz Lightyear of Star Command (Wed)
Recess (Thu)
The Proud Family (Fri)
Married... With Children
NBS 24-7 (Tue)
Barrett-Jackson Car Search (Thu)
PBR Total Bull (Mon, Fri)
Bull Riding (Tue-Wed)
American Freestyle Bullfighting (Thu)
I Love Lucy
Paid Program (Mon-Wed, Fri)
Guthy-Renker.com (Thu)
Comedy Central Presents (Mon)
Premium Blend (Tue-Wed)
Pulp Comics (Thu)
Comic Groove (Fri)
11:00 am 2 2 5 5 The Price Is Right
4 4 The View
6 6 Dr. Phil
7 29 The Tony Danza Show
8 25 The Jane Pauley Show
10 53 Ambush Makeover
11 8 The Ellen DeGeneres Show
12 12 The 700 Club
13 15 Mister Rogers' Neighborhood
16 Teletubbies
28 In the Heat of the Night
28 Motormouth
34 True Action Adventures (Mon)
Wild West Tech (Tue)
Frontier: Legends of the Old Northwest (Wed)
Unsung Heroes (Thu)
Battlefield Detectives (Fri)
Out of the Box
SportsCenter
I, Max
ER
Backyardigans
Designer Guys (Mon-Wed, Fri)
Monster Nation (Thu)
The Nanny (Mon, Wed-Fri)
Third Watch
Dawson's Creek
Gilmore Girls (Mon-Wed, Fri)
The Proud Family (Mon)
Recess (Tue)
The Weekenders (Wed)
House of Mouse (Thu)
Buzz Lightyear of Star Command (Fri)
Quantum Leap (Mon)
Roswell (Tue)
Sliders (Wed)
Star Trek (Thu)
Roar (Fri)
Star Trek: Deep Space Nine
The District
Movie (Mon) "The Rapture" (Tue) "Target" (Wed) "Romeo & Juliet" (Thu) "The Adventures of Ford Fairlane" (Fri) "Rapid Fire"
MSNBC News Live
Paid Program
Rodeo (Mon, Thu)
Calgary Stampede Rodeo Highlights (Fri)
Mister Ed
Movie (Mon) "Great Expectations" (Wed) "Diamond Girl" (Thu) "Change of Place" (Fri) "Love Happens"
Mix It Up (Tue)
Comedy Central Presents (Mon)
Comic Remix (Tue)
Premium Blend (Wed-Fri)
A Wedding Story
Reptile Rulers
11:30 am 10 53 Ambush Makeover
13 13 Caillou
16 Barney & Friends
28 Bands Reunited (Mon-Thu)
The Surreal Life (Fri)
34 True Action Adventures (Mon)
35 The Wiggles
36 The Sports List (Mon)
Totally NASCAR (Tue-Fri)
39 Dora the Explorer
45 Movie (Thu) "Flying Tigers" (Fri) "Hell Is for Heroes"
58 Designer Guys (Mon-Wed, Fri)
The Golden Girls
What's New Scooby-Doo? (Mon, Wed-Thu)
The Proud Family (Mon)
Recess (Tue)
The Weekenders (Wed)
House of Mouse (Thu)
Buzz Lightyear of Star Command (Fri)
Paid Program (Mon-Thu)
Auto Racing (Fri)
I Dream of Jeannie
Movie (Tue) "The Awakening"
Comic Remix (Mon, Thu)
Lounge Lizards (Tue)
Pulp Comics (Wed)
Comedy Central Presents (Fri)
Second Chance
Reptile Rulers
11:45 am 48 Movie (Tue) "Made in Heaven"
11:55 am 50 Shanna's Show

AFTERNOON

12:00 pm 2 2 5 5 4 4 5 5 6 6 8 8 25 11 4 4 12 12 News
29 29 Home Delivery
10 53 Good Day Live
13 13 Jay Jay the Jet Plane
16 Tavis Smiley
28 Magnum, P.I.
36 Sexy Single Babes (Fri)
54 True Action Adventures (Mon)
Wild West Tech (Tue-Wed)
The Proud Family (Wed)
Lloyd in Space (Thu)
The Legend of Tarzan (Fri)
Quantum Leap (Mon)
Roswell (Tue)
Sliders (Wed)
Star Trek (Thu)
Roar (Fri)
Star Trek: The Next Generation
JAG (Mon-Tue, Thu-Fri)
Movie (Wed) "Frequency"
Buffy the Vampire Slayer (Mon, Thu-Fri)
NFL Monday Quarterback (Mon)
2004 World Series of Poker (Tue-Wed)
Table Tennis (Thu)
SportsCenter (Fri)
MSNBC News Live
Motorcycle Racing (Tue)
Power Hour (Mon)
Fearless (Tue)
Gravity Files (Wed)
Powerboat Racing (Thu)
MacGyver
Movie (Wed) "Kill Me Later" (Thu) "Snow White: A Tale of Terror" (Fri) "Falling in Love"
Mad TV
Perfect Proposal (Mon-Thu)
For Better or for Worse (Fri)
Reptile Rulers
1:30 pm 2 2 5 5 The Bold and the Beautiful
6 6 11 8 Family Feud
7 29 M*A*S*H
10 53 Divorce Court
16 Last of the Summer Wine
28 Driven (Wed)
28 Stanley
37 NFL's Greatest Moments (Wed-Fri)
42 Penn State Football Press Conference (Tue, Thu)
53 Lazy Town
55 Movie (Thu) "In Harm's Way" (Fri) "Patton"
58 The Cosby Show
59 Family Matters (Mon-Wed, Fri)
Switched! (Thu)
60 Baby Looney Tunes
29 Buzz Lightyear of Star Command (Mon)
Fillmore! (Tue)
The Proud Family (Wed)
Lloyd in Space (Thu)
The Legend of Tarzan (Fri)
46 Married... With Children (Tue-Wed)
47 Table Tennis (Thu)
48 NASCAR Racing (Fri)
51 ATV Magazine Television (Mon, Fri)
Gravity 11 (Wed)
56 Movie (Mon) "About Adam" (Tue) "Deeply"
58 A Wedding Story (Mon-Thu)
60 Totally Wild
1:45 pm 48 Movie (Tue) "Max Dugan Returns"
2:00 pm 2 2 5 5 As the World Turns
4 4 One Life to Live
6 6 8 25 11 4 12 12 Passions
7 29 The 700 Club
10 53 Judge Hatchett
13 13 Sit and Be Fit (Mon)
America's Test Kitchen From Cook's Illustrated (Tue)
America Sews With Sue Hausmann (Wed)
Joy of Painting (Thu)
Conventional Cooking (Fri)
16 Keeping Up Appearances
28 Rockford Files
39 40 Greatest Reality Show Moments (Mon)
I Love the '90s (Thu)
VH1 Goes Inside (Fri)
34 True Action Adventures (Mon)
Wild West Tech (Tue)
Frontier: Legends of the Old Northwest (Wed)
Veteran's Day (Thu)
Battlefield Detectives (Fri)
The New Adventures of Winnie the Pooh
SportsCenter (Mon)
NFL's Greatest Game (Tue-Thu)
In My Words (Mon)
WVU Football Press Conference (Tue)
This Is the PGA Tour (Thu)
The Next Great Champ (Fri)
NYPD Blue
The Wild Thornberrys
Surprise by Design (Mon-Wed, Fri)
Monster Nation (Thu)
Movie (Mon) "The Mary Kay Letourneau Story: All-American Girl" (Tue) "What Lies Above" (Wed) "The Wrong Girl" (Thu) "Water's Edge" (Fri) "The Three Lives of Karen"
Sell This House (Mon)
Movie (Tue) "The Lies Boys Tell" (Wed) "Side by Side" (Thu) "Fargo" (Fri) "Class Action"
The Steve Harvey Show
Step by Step
Powerpuff Girls!
Buzz Lightyear of Star Command (Mon)
Fillmore (Tue)
The Proud Family (Wed)
Lloyd in Space (Thu)
The Legend of Tarzan (Fri)
Quantum Leap (Mon)
Roswell (Tue)
Sliders (Wed)
Star Trek (Thu)
Roar (Fri)
Star Trek: The Next Generation
Movie (Mon) "Impostor" (Tue) "The Shadow" (Thu) "In Hell" (Fri) "Blue Chips"
Buffy the Vampire Slayer
Wire to Wire (Tue)
Whitetail Hunters (Wed)
NFL Live (Thu-Fri)
MSNBC News Live
Motorcycle Racing (Tue)
Courage 25 (Mon)
Outdoor Outtakes (Tue)
Awe (Wed)
MX Hour (Thu-Fri)
Hunter
Shorties Watchin' Shorties (Mon)
Action (Tue)
Strangers With Candy (Wed, Fri)
Crossballs (Thu)
A Baby Story
Killer Whales: Wolves of the Sea (Mon)
Taboo: Tattoo (Tue)
Super Predators (Wed)
Taboo: Marks of Identity (Thu)
King Cobra (Fri)
2:15 pm 48 Movie (Mon) "The Return of the Pink Panther"
2:30 pm 10 53 Judge Hatchett
13 13 Between the Lions
16 As Time Goes By
28 Motormouth (Tue)
Awesomely Badder Girls (Wed)
34 True Action Adventures (Mon)
The Many Faces of Ben Franklin (Thu)
35 House of Mouse
37 Lost Treasures of NFL Films (Fri)
38 Pittsburgh Sports Tonight (Mon)
MSN Game (Tue)
53 Rocket Power
57 Movie (Mon) "Deliverance"
58 The Steve Harvey Show
59 Step by Step
60 Dexter's Laboratory
49 Buzz Lightyear of Star Command (Mon)
Fillmore (Tue)
The Proud Family (Wed)
Lloyd in Space (Thu)
The Legend of Tarzan (Fri)
51 Street Rodder (Tue)
NBA Inside Stuff (Wed)
Karate (Thu)
NFL Live (Fri)
53 AutoWeek (Wed)
53 Outside Magazine's Ultimate Top 10 (Mon)
Outside Magazine (Tue)
Awe (Wed)
57 Shorties Watchin' Shorties (Mon)
Action (Tue)
Strangers With Candy (Wed, Fri)
Crossballs (Thu)
A Baby Story
3:00 pm 2 2 5 5 Guiding Light
4 4 General Hospital
6 6 11 8 Days of our Lives
7 29 Pokemon
8 25 12 12 Dr. Phil
10 53 Judge Joe Brown
13 13 Reading Rainbow
15 Ballykissangel
22 Magnum, P.I.
28 Behind the Music (Tue)
Celebrity Showdown (Wed)
I Love the '90s (Thu)
100 Greatest Red Carpet Moments (Fri)
34 True Action Adventures (Mon)
Wild West Tech (Tue)
Frontier: Legends of the Old Northwest (Wed)
Unsung Heroes (Thu)
Battlefield Detectives (Fri)
35 House of Mouse (Mon-Wed, Fri)
Brandy & Mr. Whiskers (Thu)
36 Celebrity Sports Invitational '04 (Mon)
Equestrian (Wed)
Off the Wall (Thu)
Impact! Wrestling (Fri)
38 Law & Order
43 Rugrats
45 Movie (Wed) "The Protector"
48 Double Agents (Mon-Wed, Fri)
Monster Nation (Thu)
48 The Drew Carey Show
48 Boy Meets World
48 Ed, Edd n Eddy
49 Lloyd in Space
49 Quantum Leap (Mon)
Roswell (Tue)
Sliders (Wed)
Star Trek (Thu)
Roar (Fri)
49 MacGyver
49 Cops
49 Inside Drag Racing (Tue)
Pro Street Finals (Thu)
SportsCentury (Fri)
49 MSNBC News Live
49 Monster Jam (Mon)
Inside Nextel Cup (Tue)
MotorWeek (Wed)
NASCAR Racing (Thu-Fri)
51 Paid Program
59 Bonanza
60 The Naked Truth (Wed)
Full Frontal Fashion (Thu)
Bridezillas (Fri)
61 Movie (Mon) "Bottle Rocket" (Tue) "The Sweetest Thing" (Wed) "Mo' Money" (Thu) "Armed and Dangerous" (Fri) "Held Up"
62 A Makeover Story
63 Inside the U.S. Secret Service (Mon)
Interpol Investigates (Tue)
Dangerous Jobs (Wed)
Air Emergency (Thu)
Explorations (Fri)
3:30 pm 7 29 Pokemon
10 53 Judge Joe Brown
13 13 Postcards From Buster
20 True Action Adventures (Mon)
25 Recess (Mon-Wed, Fri)
Brandy & Mr. Whiskers (Thu)
27 NFL Films Presents (Mon)
NFL's Greatest Moments (Tue, Thu-Fri)
NFL Team Practice (Wed)
28 Lehigh Sports Magazine (Tue)
35 Inside Politics
41 Rugrats
45 The Drew Carey Show
45 Boy Meets World
45 Ed, Edd n Eddy
48 The Weekenders
50 Movie (Wed) "Mission: Impossible"
53 Movie (Mon) "The American President" (Thu) "Someone Like You"
Cops (Tue-Wed, Fri)
57 Rock Crawling (Tue)
NBA Finals Films (Wed)
NHRA Stylefest (Thu)
59 Two Guys Garage (Wed)
61 Buckmasters (Mon)
ATV Magazine Television (Tue)
Beretta's Bird Hunter's Journal (Wed)
Hunter's Handbook (Thu)
Sighting in With Shooting USA (Fri)
62 The Naked Truth (Mon-Thu)
63 A Makeover Story
60 Explorations (Fri)
3:45 pm 48 Movie (Tue) "Tough Guys"
4:00 pm 2 2 News
4 4 6 6 25 11 4 12 12 Oprah Winfrey
5 5 Judge Joe Brown
6 6 10 53 Judge Judy
7 29 Yu-Gi-Oh!
10 53 Jerry Springer
13 13 Arthur
16 Are You Being Served?
29 America's Funniest Home Videos
30 Motormouth (Mon-Thu)
100 Greatest Red Carpet Moments (Fri)
34 True Action Adventures (Mon)
Wild West Tech (Tue)
Frontier: Legends of the Old Northwest (Wed)
Unsung Heroes (Thu)
Battlefield Detectives (Fri)
35 Lilo & Stitch (Mon-Wed, Fri)
Brandy & Mr. Whiskers (Thu)
37 NFL Primetime (Mon)
NFL's Greatest Moments (Tue, Thu)
38 Evolution of Sports (Mon)
American Poker Championship at Turning Stone Resort & Casino (Tue)
Fusion TV (Wed)
Championship Poker at the Plaza (Thu)
ASA Mobile Skatepark (Fri)
45 Law & Order
49 The Fairly OddParents
49 Monster Garage (Mon-Wed, Fri)
Monster Nation (Thu)
49 Strong Medicine
49 Murder, She Wrote (Tue-Fri)
53 Yes, Dear
55 Full House
59 Codename: Kids Next Door
59 Recess
59 Roswell
59 Real TV
59 Movie (Mon) "Exiled: A Law & Order Movie" (Tue) "The Phantom" (Thu) "Queen of the Damned"
PGA Golf (Fri)
45 Movie (Tue) "Predator" (Wed) "Sleeping With the Enemy"
King of the Hill (Fri)
47 I'd Do Anything (Mon)
2004 IRL Banquet (Tue)
NBA Finals Films (Wed)
NHRA Stylefest (Thu)
Table Tennis (Fri)
48 Market Wrap With Ron Insana
48 Auto Racing (Mon)
NASCAR Racing (Tue)
NASCAR Fast Forward (Wed)
51 Guide To The Outdoors (Mon)
Hunter's Handbook (Tue)
Outdoor Expeditions International (Wed)
Hank Parker's Outdoor Magazine (Thu)
Outfitter Journal (Fri)
59 The Andy Griffith Show
59 Two Guys and a Girl
59 Trading Spaces
60 Expeditions to the Edge (Tue)
Megastructures (Wed)
Fighting Tribes of Ethiopia (Thu)
Deadly Encounters (Fri)
4:15 pm 58 Lester Holt Live
4:30 pm 2 5 5 6 10 53 Judge Judy
7 29 Yu-Gi-Oh!
13 13 16 Maya & Miguel
28 The Surreal Life (Mon, Wed-Thu)
Totally Obsessed (Tue)
34 True Action Adventures (Mon)
35 Recess (Mon-Wed)
Brandy & Mr. Whiskers (Thu-Fri)
37 NFL Live (Tue-Fri)
40 Crossfire
41 The Adventures of Jimmy Neutron: Boy Genius
45 Movie (Mon) "Dudley Do-Right"
49 Yes, Dear
55 Full House
59 Ozzy & Drix
59 Fillmore
59 King of the Hill (Fri)
59 NBA Finals Films (Wed)
Street Rodder (Thu)
Table Tennis (Fri)
55 NASCAR Live (Fri)
59 Ceonka Outdoors (Mon)
Great Outdoors (Tue)
The World of Beretta (Wed)
Fishing Ontario (Thu)
Guide To The Outdoors (Fri)
59 Leave It to Beaver
59 Movie (Mon) "An Officer and a Gentleman" (Fri) "Final Analysis"
Two Guys and a Girl (Tue-Thu)
5:00 pm 2 2 4 4 5 5 6 6 11 8
8 8 12 12 News
5 5 NewsChannel 5 at 5
7 29 That's Funny
10 53 Maury
13 13 Cyberchase
16 Arthur
29 The Cosby Show

SATURDAY

A novice magician (Daniel Radcliffe) must save the world from unspeakable evil in "Harry Potter and the Sorcerer's Stone" Saturday on ABC.

23 100 Greatest Red Carpet Moments (Mon, Fri)
100 Greatest Artists of Hard Rock (Tue)
I Love the '90s (Thu)
24 True Action Adventures (Mon)
Wild West Tech (Tue)
Frontier: Legends of the Old Northwest (Wed)
Unsung Heroes (Thu)
Battlefield Detectives (Fri)
26 Kim Possible (Mon-Wed)
Brandy & Mr. Whiskers (Thu)
Phil of the Future (Fri)
27 Around the Horn
28 The Sports List
29 Angel
30 Wolf Blitzer Reports
33 SpongeBob SquarePants
34 Movie (Wed) "True Lies" (Thu) "Battle of the Bulge" (Fri) "The Green Berets"
35 Motorcycle Mania (Mon)
Monster House (Tue-Wed, Fri)
Monster Nation (Thu)
36 The Nanny
37 Third Watch
38 Home Improvement
39 Gilmore Girls
40 Totally Spies
42 Movie (Mon) "Atlantis: The Lost Empire" (Tue) "Recess: School's Out" (Wed) "Balto II: Wolf Quest" (Thu) "Oliver & Company" (Fri) "Return to Never Land"
43 BeastMaster
44 Maximum Exposure
45 King of the Hill (Fri)
47 2004 World Series of Poker (Mon-Wed)
WTA Tennis (Thu-Fri)
49 Men Behind the Wrenches (Mon)
51 Ducks Unlimited TV (Mon)
Water Dogs (Tue)
Buckmasters (Wed)
Fishing With Roland Martin (Thu)
Hunter's Handbook (Fri)
52 All in the Family (Mon)
The Munsters (Tue)
Green Acres (Wed)
Sanford and Son (Thu)
Wings (Fri)
55 Movie (Tue) "Intersection" (Wed) "The Night We Never Met" (Thu) "Edie & Pen"
57 Mad TV
58 While You Were Out
59 Megastructures (Mon)
Seconds From Disaster (Tue)
Naked Science (Wed)
Sea Hunters (Thu)
Dark Side of Chimps (Fri)

5:30 pm 5 (5) 6 (6) 12 (12) News
7 22 Yes, Dear
8 25 Frasier
11 (13) Zoom (Mon-Tue, Thu-Fri)
The Education & Community Resource Center Presents Health Careers: A Prescription for Success (Wed)
16 BBC World News
22 The Cosby Show
23 The Surreal Life (Wed)
24 True Action Adventures (Mon)
26 The Proud Family (Mon-Wed)
Brandy & Mr. Whiskers (Thu)
Phil of the Future (Fri)
27 Pardon the Interruption
28 Totally Football (Mon-Thu)
Ultimate Fantasy Football (Fri)
33 U-Pick
36 The Nanny
38 Home Improvement
40 Teenage Mutant Ninja Turtles
46 King of the Hill (Fri)
49 NASCAR Past Champions (Mon)
Autorotica (Fri)
51 Benelli's American Safari (Mon)
We Live Outdoors (Tue)
Fly Fishing Masters (Wed)
This Happened To Me (Thu)
Americana Outdoors (Fri)
52 All in the Family (Mon)
The Munsters (Tue)
Green Acres (Wed)
Sanford and Son (Thu)
Wings (Fri)

5:45 pm 55 Movie (Tue) "Harlem Nights"

5:50 pm 57 Dream Job (Tue)

6:00 pm 2 (2) 4 (4) 5 (5) 6 (6) 8 25 11 8 12 (12) News
7 22 The Simpsons
10 53 Friends
13 (13) 16 The NewsHour With Jim Lehrer
22 Home Improvement
23 100 Greatest Red Carpet Moments (Mon, Fri)
100 Greatest Artists of Hard Rock (Tue)
The Surreal Life (Wed)
I Love the '90s (Thu)
24 True Action Adventures (Mon)
Wild West Tech (Tue-Wed)
Unsung Heroes (Thu)
Battlefield Detectives (Fri)
26 Even Stevens (Mon-Wed)
Brandy & Mr. Whiskers (Thu)
Phil of the Future (Fri)
27 SportsCenter
28 I, Max
29 Charmed
30 Lou Dobbs Tonight
33 Hey Arnold!
34 Movie (Mon) "Smokey and the Bandit II"
35 Motorcycle Mania 2 (Mon)
American Chopper (Tue-Wed, Fri)
Monster Nation (Thu)
36 The Golden Girls
37 City Confidential
38 Seinfeld
39 7th Heaven
40 Static Shock
43 Stargate SG-1
44 World's Wildest Police Videos
45 The District
46 Fear Factor
47 2004 World Series of Poker (Mon, Wed)
48 The Abrams Report
49 NASCAR Victory Lane (Mon)
NBS 24-7 (Wed)
MotorWeek (Thu)
51 The World of Beretta (Mon)
Buckmasters (Tue)
Real Fishing (Wed)
One More Cast With Shaw Grigsby (Thu)
Outfitter Journal (Fri)
52 All in the Family (Mon)
The Munsters (Tue)
Green Acres (Wed)
Sanford and Son (Thu)
Wings (Fri)
57 Mouthing Off: 51 Greatest Smartasses (Mon-Thu)
Heroes of Black Comedy (Fri)
58 Clean Sweep
59 Dogs With Jobs

6:30 pm 4 (4) ABC World News Tonight
5 (5) CBS Evening News
6 (6) 8 25 11 8 12 (12) NBC Nightly News
7 22 22 Will & Grace
10 53 Frasier
23 The Surreal Life (Wed)
24 True Action Adventures (Mon)
26 Lizzie McGuire (Mon-Wed)
Brandy & Mr. Whiskers (Thu)
Phil of the Future (Fri)
28 Savran on SportsBeat
33 Rugrats
36 The Golden Girls
38 Seinfeld
40 Teen Titans (Mon-Thu)
Codename: Kids Next Door (Fri)
47 Table Tennis (Thu-Fri)
49 NBS 24-7 (Tue)
NASCAR Performance (Wed)
My Classic Car (Thu)
NASCAR Past Champions (Fri)
51 Cowboy Action Shooter (Mon)
Hunting 201: Beyond the Basics (Tue)
Fishing With Roland Martin (Wed-Thu)
Turkey Call (Fri)
52 All in the Family (Mon)
The Munsters (Tue)
Green Acres (Wed)
Sanford and Son (Thu)
Wings (Fri)
57 Crossballs (Mon-Wed)
Wanda Does It (Thu-Fri)
59 The Dog Whisperer

IN FOCUS

He was "Henry VIII," he was ... and his saga is recounted by star **Ray Winstone** ("Cold Mountain") and an impressive supporting cast in a new two-part "Masterpiece Theatre" drama starting Sunday, Nov. 7, on PBS (check local listings).

The script calls Henry's six wives into play as the story recalls the personal trials that impacted his political life. In Part 1, Assumpta Serna plays Katherine of Aragon, Helena Bonham Carter portrays Anne Boleyn, and Emilia Fox is seen as Jane Seymour.

TRIVIA

Telly Savalas ("The Dirty Dozen") served during World War II, was injured and received a Purple Heart for his actions.

TRIVIA

Roscoe Lee Browne ("Babe") taught French and comparative literature at Lincoln University prior to acting in classic plays such as "Julius Caesar."

SATURDAY MORNING — NOVEMBER 6, 2004

	6 AM	6:30	7 AM	7:30	8 AM	8:30	9 AM	9:30	10 AM	10:30	11 AM	11:30	12 PM
CBS 2 (2) 5 (5)	(2)News (5)Pet Keeping With Marc Morrone	(5)Outdoorsman With Buck McNeely	(5)Lazy Town Ziggy wants to be a hero. (In Stereo) (EI)	(5)Miss Spider's Sunny Patch Friends	(2)Saturday Early Show (In Stereo) (5)Backyardigans (EI)	(5)Dora the Explorer Retrieving toys. (In Stereo) (EI)	(5)Saturday Early Show (In Stereo) [CC]		(2)Backyardigans "Pirate Treasure" (EI)	(2)Dora the Explorer Retrieving toys. (In Stereo) (EI)	(2)Hometown High Q (5)Little Bill [CC]	(2)Hometown High Q (5)Blue's Clues "Wishes" [CC]	(2) "Red Dawn" (1984) (5)Paid Program
WTAE 4	Ron Hazelton	Rebecca's Garden (N) [CC]	News [CC]						The Proud Family (In Stereo) (EI)	That's So Raven (In Stereo) (EI)	Lilo & Stitch "Holio" [CC]	Fillmore (In Stereo) (EI) [CC]	PGA Golf
NBC 6 (6) 8 25 11 (8) 12 (12)	(6)(8)Paid Program (11)Impact (12)This Old House (In Stereo) [CC]	(6)Outdoorsman (8)Health (11)News (12)Woods	(6)(8)(12)Today Winter getaway deals. (In Stereo) [CC] (11)News [CC]				(6)Paid Prog. (8)New House (12)The News Weekend	(6)Paid Program (8)P. Allen Smith Gardens "Autumn Joys"	(6)(8)Kenny the Shark (In Stereo) (EI) [CC] (12)Teen Kids News (N)	Tutenstein (In Stereo) (EI) [CC]	Trading Spaces: Boys vs. Girls (In Stereo) (EI) [CC]	Endurance (In Stereo) (EI) [CC]	Strange Days at Blake Holsey High (In Stereo) (EI) [CC]
WB 7 22	Paid Program	Paid Program	Paid Program	Paid Program	Yu-Gi-Oh! (In Stereo)	Mucha Lucha [CC]	Teen Titans (In Stereo)	Xiaolin Showdown	Pokemon (In Stereo)	The Batman [CC]	Yu-Gi-Oh! (N) [CC]	Pokemon (In Stereo)	Pet Keeping
FOX 10 53	Paid Program	Paid Program	Sherlock Holmes	Wild America [CC]	The Cramp Twins [CC]	Winx Club (N) [CC]	Sonic X (In Stereo) [CC]	One Piece (In Stereo)	Mutant Turtles	F-Zero: GP Legend [CC]	Kirby: Right	Shaman King (N) [CC]	NFL Under the Helmet
PBS 13 (13)	On Q	Right on the Money	Business Schl	Washington Week	Jrnl Edit. Rpt	Tucker Carlson	McLaughlin Group (N)	Religion-Ethics	QED Cooks	Wine, Food & Friends	Caprial-John	Lidia's Italian	Ciao Italia (In Stereo)
PBS 16 36	Longarm Quilt	Ndl Arts Studio	Kaye's Quilting	Sewing With Nancy	Joy of Painting [CC]	One Stroke Painting [CC]	Artworks This Week	Ciao Italia (In Stereo)	Master Class [CC]	Let's Get Cooking [CC]	Hawaii Cooks [CC]	Barbecue University	This Old House [CC]
WGN 22	U.S. Farm Report	Outdoor Secrets	Enterprise Rpt.	Adelante Chicago	Bare Escentuals	Paid Program	Little Giant Ladder	Carleton Sheets S97	Paid Program	Murad	Handicapping	Health Corner	Bow Flex
VH-1 23	Jump Start (In Stereo)				Fresh (In Stereo)		Top 20 Countdown (In Stereo)				Best Week Ever	100 Greatest Red Carpet Moments Moments 20-1.	
HIST 24	History IQ [CC]	Veteran's Project	20th Century With Mike Wallace "Great Rescues"		Heavy Metal "Catalina Patrol" [CC]		Tales of the Gun "Women and Guns" [CC]		Wild West Tech Cowboy skills; historic cowboys. [CC]		Witch Hunt Witch trials in Salem, Mass., in 1692. [CC]		
DISN 26	Winnie-Pooh	Bear in House	The Koala Brothers [CC]	The Wiggles [CC]	Higglytown Heroes [CC]	JoJo's Circus [CC]	The Wiggles [CC]	Stanley [CC]	Rolie Polie Olie [CC]	House of Mouse [CC]	Lilo & Stitch [CC]	Lilo & Stitch [CC]	Dave the Barbarian
ESPN 27	SportsCenter [CC]		SportsCenter [CC]		SportsCenter [CC]		SportsCenter [CC]		Sports-Center [CC]	College Gameday (Live) [CC]			College Football
FSP 28	Fant. Football	Beyond-Glory	Poker Superstars Invitational		Across America	Paid Program	Paid Program	Hotrod-newz TV	Outdoor Secret	Bill Cowher	Pittsburgh Sports	Endless Golf	The Sports List
TNT 29	★★★ "Kelly's Heroes" (1970, Comedy) Clint Eastwood, Telly Savalas, Don Rickles. An American soldier hatches a plan to steal Nazi gold. [CC]						★★★½ "The Dirty Dozen" (1967, Adventure) Lee Marvin, Ernest Borgnine, Charles Bronson. Convicts undertake a deadly mission in Nazi Germany. [CC]						"Three Kings" [CC]
CNN 30	Presents		CNN Saturday Morning			House Call	CNN Saturday Morning [CC]		On the Story [CC]		People in the News Tom Hanks; Rod Stewart. [CC]		CNN Live Saturday [CC]
NICK 33	Thornberrys	Hey Arnold! [CC]	Rocket Power [CC]	Rugrats (In Stereo) [CC]	Jimmy Neutron	Jimmy Neutron	SpongeBob	SpongeBob	Oddparents	Oddparents	Danny Phantom	Teenage Robot	ChalkZone (In Stereo)
AMC 34	★★★ "Johnny Guitar" (1954, Western) Joan Crawford. A woman rallies townfolk against a female saloonkeeper. [CC]					★★★ "Ulzana's Raid" (1972) Burt Lancaster. A scout and an idealistic soldier chase renegade Apaches.				★★★ "Warlock" (1959, Western) A gunfighter and a cowboy join forces to wipe out a gang. [CC]			
TDC 35	Paid Program	Paid Program	Paid Program	Paid Program	Paid Program	Paid Program	American Hot Rod "Alumnatub 1" [CC]		American Hot Rod "Alumatub 2" [CC]		American Hot Rod "Alumatub 3" [CC]		American Hot Rod [CC]
LIFE 36	Paid Program	Paid Program	Paid Program	Paid Program	Paid Program	Paid Program	Paid Program	Paid Program	Paid Program	Paid Program	Women's Health	Head 2 Toe [CC]	"Moment-Truth"
A&E 37	Paid Program	Paid Program	Biography "Charles Bronson: Brute Force" [CC]		★★★½ "Fargo" (1996) A businessman's kidnapping scheme spins out of control. [CC]				Inside This Old House	Inside This Old House	Ask This Old House	Sell This House [CC]	Find & Design [CC]
TBS 38	Bosom Buddies	Bosom Buddies	★★½ "Red Water" (2003, Suspense) (PA) A shark in the river complicates a search for stolen money. [CC]				The Mansion Creating a $90,000 dream kitchen.		The Mansion (N)		"Mr. Destiny" (1990) A stranger gives a man a chance to change his fate. [CC]		
FAM 39	Paid Program	Paid Program	Beyblade (In Stereo)	Beyblade (In Stereo)	Power Rangers	Power Rangers	Super Robot	Dragon Booster [CC]	Digimon-Digital	Digimon-Digital	Spider-Man (In Stereo)	X-Men [CC]	Full House (In Stereo)
TOON 40	Dexter's Laboratory	Dexter's Laboratory	Ed, Edd n Eddy	Ed, Edd n Eddy	Grim Adventures	Evil Con Carne	Codename: Kid	Codename: Kid	Foster's Home	Atomic Betty	Totally Spies	Totally Spies	Teen Titans
TDISN 42	Hercules (In Stereo)	Hercules (In Stereo)	Sabrina's Secret Life	Sabrina's Secret Life	Timon & Pumbaa [CC]	Timon & Pumbaa [CC]	House of Mouse [CC]	House of Mouse [CC]	Buzz Lightyear	Buzz Lightyear	★★ "Doug's 1st Movie" (1999, Comedy) Voices of Thomas McHugh.		
SCIFI 43	Paid Program	Paid Program	Paid Program	Paid Program	Paid Program	Paid Program	★★ "Webs" (2003, Science Fiction) Richard Grieco. Spider people rule Chicago in a parallel universe. [CC]				★½ "Silent Predators" (1999, Horror) Harry Hamlin, Jack Scalia. [CC]		
TNN 44	Paid Program	Paid Program	Paid Program	Paid Program	Paid Program	Paid Program	Paintball 2X-tremes	Philips Shred Cafe	Winning Edge	Ride-Funkmastr	Reality of Speed (N)	Tough Truckin' (N)	Top Dead Center
USA 45	Paid Program	Paid Program	Paid Program	Paid Program	Paid Program	Paid Program	Paid Program	Paid Program	★★ "The Beast" (1996, Horror) William Petersen, Karen Sillas. A sea creature plunges a coastal community into terror. [CC]				
FX 46	Paid Program	Paid Program	★★★ "The Big Easy" (1986, Drama) Romance complicates a detective's murder investigation.				Married... With	Married... With	Married... With	Married... With	Fear Factor (In Stereo) [CC]		"Stone Cold"
ESPN2 47	Offshore Adventures	N. Amer. Hunter	K9 Nation	Dog On It!	Walker's Cay	Denny Brauer	Advantage Adventures	Real Tree Outdoors	Offshore Adventures	Bassmasters (N)		Saturday Kickoff	College Football
MSNBC 48	Headliners & Legends		Headliners & Legends		Economy Watch		MSNBC News Live		MSNBC News Live		MSNBC News Live		Headliners & Legends
SPEED 49	Paid Program [CC]	Paid Program [CC]	Fifth Gear	Sports Car Revolution	Corbin's Ride On	American Thunder	American Muscle Car	Dream Car Garage	Car Crazy	Racing Across America Dover, Del.			Trackside At...
OUTDR 51	Paid Program [CC]		Paid Program [CC]	Tred Barta	Outdoor	NASCAR Outdoors	One More Cast	Bill Dance Outdoors	Shooting USA	Hunting 201	Buckmasters	We Live Outdoors	Turkey Call (In Stereo)
TVL 52	Hunter "Hard Contract" (In Stereo)		Hunter "Pen Pals" (In Stereo)		Hunter "Snow Queen" (In Stereo) (Part 1 of 2)		Hunter "Snow Queen" (In Stereo) (Part 2 of 2)		Hunter "The Last Kill" (In Stereo)		Hunter Blondes fall victim to a serial killer.		Hunter "Case X"
WE 55	Paid Program	Paid Program	Paid Program	Guthy-Renker	Paid Program	Paid Program	Paid Program	Paid Program	Paid Program	Guthy-Renker	★★ "Deeply" (2000) A grieving woman learns about an island's ancient curse		
COM 57	Paid Program	Paid Program	★★½ "Punchline" (1988, Comedy-Drama) Sally Field. Premiere. An ambitious comic plays adviser to a New Jersey housewife. [CC]					Mad TV (In Stereo) [CC]	Mad TV (In Stereo) [CC]		★★ "The Beverly Hillbillies" (1993, Comedy) Jim Varney, Diedrich Bader.		
TLV 58	Paid Program	Paid Program	Paid Program	Paid Program	Paid Program	Paid Program	A Baby Story [CC]	A Baby Story [CC]	In a Fix Uncut tiles in kitchen. [CC]		Clean Sweep "Proud Mary Keep on Purging" [CC]		Trading Spaces [CC]
NGEO 59	Paid Program	Paid Program	Paid Program	Paid Program	Paid Program	Paid Program	Be the Creature "Chimpanzee"		Explorations	Explorations	Expeditions to the Edge "Mt. Hood Crash"		Sec. Disaster

SATURDAY AFTERNOON — NOVEMBER 6, 2004

	12:30	1 PM	1:30	2 PM	2:30	3 PM	3:30	4 PM	4:30	5 PM	5:30	6 PM	6:30
CBS 2 (2) 5 (5)	(2)Movie: ★★½ "Red Dawn" (1984, Adventure) Patrick Swayze, C. Thomas Howell. Cont'd (5)★★★ "Thelma & Louise" (1991, Drama) Susan Sarandon, Geena Davis.			(2)The American Athlete (N)	(2)Cycling: Volvo Hearst Castle Challenge.	College Football Today (Live) [CC]	College Football: Notre Dame at Tennessee. (Live) [CC]						
WTAE 4	(12:00) PGA Golf: The Tour Championship -- Third Round. From Atlanta. (Live) [CC]						College Football: Teams to Be Announced. (Live)						
NBC 6 (6) 8 25 11 (8) 12 (12)	Darcy's Wild Life (In Stereo) (EI) [CC]	(6)DIY (8)Olympic Gold (11)Kenny-Shark (12)Hawthorne	(6)(8)Paid Prog. (11)Connect.-Kids (12)Hawthorne	(6)(8)(11)Paid Program (12)AMS Direct	(6)Paid Prog. (8)Golf (11)DIY Pitt (12)AMS	(6)(12)Paid Program (8)U.S. Olympic Gold (11)Animal Adventures	NASCAR Racing: Busch Series -- Bashas' Supermarkets 200. From Avondale, Ariz. (In Stereo Live) [CC]					News [CC]	NBC Nightly News [CC]
WB 7 22	Liberty's Kids [CC]	Primary Focus	White Water Trail	Paid Program	Paid Program	"Under Siege 2: Dark Territory" (1995) A former Navy SEAL battles terrorists on a hijacked train.				★★½ "Spaceballs" (1987, Comedy) Mel Brooks. Mel Brooks' big-budget sendup of science-fiction movies.			
FOX 10 53	Paid Program	★★½ "Batman Forever" (1995, Adventure) Val Kilmer. Batman faces threats from the Riddler and Harvey Two-Face.					Paid Program	Paid Program	Paid Program	The X-Files "Oubliette" (In Stereo) [CC]		Just Shoot Me [CC]	Just Shoot Me [CC]
PBS 13 (13)	Jacques Pepin	Martin Yan	Master Class [CC]	Victory Garden [CC]	Woodwright	Yankee Shop	Ask This Old House	This Old House [CC]	Tracks Ahead	Find! New York artist.	Lifequest (In Stereo)	Antiques Roadshow "Oklahoma City" [CC]	
PBS 16 36	Hometime New tub. [CC]	Yankee Shop	Master Chefs	Baking With Julia	Julia & Jacques	Jacques Pepin	Bargain Hunt	Antiques Roadshow UK "Barnstaple" (In Stereo)		MotorWeek Pontiac G6.	Outdoors Maryland	Antiques Roadshow "Oklahoma City" [CC]	
WGN 22	Tempur Pedic	Soul Train New Edition; Lina. (N) (In Stereo)		★★½ "Air America" (1990, Adventure) Mel Gibson. Two Vietnam War-era pilots run drugs for the CIA.				Mutant X "Lit Fuse" [CC]		Andromeda (N) (In Stereo) [CC]		Home Improve.	Will & Grace [CC]
VH-1 23	ET on VH1 (In Stereo)	A2Z (In Stereo)	Awesome Makeout Moments (In Stereo)		Hot Couples 2	InsideOut "Leah Remini" Actress Leah Remini.		InsideOut Leah Remini prepares for childbirth.		Shortest Celebrity Marriages (In Stereo)		Robbin' the Cradle May-December romances.	
HIST 24	Infamous Murders [CC]	Command Decisions	Decisive Battles [CC]	Deep Sea Detectives "U-Boats in the Gulf" [CC]		UFO Files "Secret UFO Files" UFO sightings. [CC]		Modern Marvels "Engineering Disasters 9"		Tech Effect [CC]	Hands on History [CC]	Toolbox Axes. [CC]	Guts & Bolts (N) [CC]
DISN 26	Dave the Barbarian	Brandy-Whisk	The Proud Family [CC]	★★ "Smart House" (1999, Comedy) Ryan Merriman, Katey Sagal. [CC]			Phil of the Future [CC]	Lilo & Stitch [CC]	Brandy & Mr.	Kim Possible [CC]	The Proud Family [CC]	Braceface [CC]	Lizzie McGuire [CC]
ESPN 27	(12:00) College Football: Ohio State at Michigan State. (Live) [CC]					College Gmday	College Football: Purdue at Iowa. (Live) [CC]						College Gmday
FSP 28	College Football: Kansas State at Missouri. (Live)							Fant. Football	Helmets Off	Poker Superstars Invitational		Football Kick.	College Football
TNT 29	Movie: ★★★½ "Three Kings" (1999) Four American soldiers go off in search of Gulf War gold. [CC] Cont'd				★★★ "G.I. Jane" (1997, Drama) Demi Moore, Viggo Mortensen. A woman undergoes the rigors of Navy SEALs training. [CC]					★★★½ "A Few Good Men" (1992, Drama) A Navy lawyer defends two Marines in a comrade's death. [CC]			
CNN 30	CNN Live Saturday [CC]	In the Money [CC]		CNN Live Saturday [CC]		Next at CNN [CC]		CNN Live Saturday [CC]	Dollar Signs [CC]	People in the News Tom Hanks; Rod Stewart. [CC]		CNN Live Saturday	
NICK 33	Hey Arnold! [CC]	As Told by Ginger [CC]	CatDog (In Stereo)	Nicktoons TV	Nicktoons TV	Nicktoons TV	Nicktoons TV	Nicktoons TV	Nicktoons TV	Nicktoons TV	Nicktoons TV	Nicktoons TV	Nicktoons TV
AMC 34	Movie: Cont'd	★★★ "El Dorado" (1967, Western) John Wayne, Robert Mitchum, James Caan. A gunfighter and a drunken sheriff face an evil land baron.						★★★ "The Far Country" (1955) A rancher on a cattle drive encounters a crooked lawman.				★★★ "Joe Kidd" (1972, Western) Clint Eastwood.	
TDC 35	American Hot Rod [CC]	American Hot Rod "Alumatub 5" [CC]		L.A. 10,000 B.C. The earliest Americans come face to face with giant beasts.				No Opportunity Wasted "Bull Rider"		American Hot Rod "Junkyard Dog 3" [CC]		American Casino Pool opens; jumbo jackpot. [CC]	
LIFE 36	Movie: ★★ "Moment of Truth: A Child Too Many" (1993, Drama) [CC] Cont'd			★★ "Moment of Truth: Why My Daughter?" (1993, Drama) Linda Gray, Jamie Luner. [CC]				★★ "Moment of Truth: Stalking Back" (1993) A mother fights to protect her daughter from a stalker.				"Identity Theft: The Michelle Brown Story"	
A&E 37	Makeover Mamas [CC]	All the Presidents' Wives America's first ladies. [CC]				Mondo Magic [CC]	Airline [CC]	The Big House "Leavenworth" [CC]		Investigative Reports [CC]		American Justice: Target: Mafia -- Unions	
TBS 38	Movie: Cont'd	★★ "The Craft" (1996, Horror) (PA) Robin Tunney, Fairuza Balk. Teenage witches wreak havoc at their high school. [CC]					★★★½ "Pleasantville" (1998, Comedy) Tobey Maguire. A suburban teen outcast finds solace in a 1950s TV sitcom. [CC]					Home Improve.	Home Improve.
FAM 39	Full House (In Stereo)	Boy Meets World [CC]	Boy Meets World [CC]	7th Heaven "Baggage" (In Stereo) [CC]		Gilmore Girls "Paris Is Burning" (In Stereo) [CC]		★★½ "Brave New Girl" (2004) Lindsey Haun. A gifted teen attends a prestigious music school. [CC]				★★ "Home Fries" (1998) Drew Barrymore. [CC]	
TOON 40	Teen Titans	Justice League	Megas XLR	Tom.& Jerry		Shaman King [CC]	Shaman King [CC]	Shaman King [CC]	Shaman King [CC]	Cartoon Cartoon's Greatest Hits		Mucha Lucha [CC]	Mucha Lucha [CC]
TDISN 42	Movie: Cont'd	★★ "Pippi Longstocking" (1997) Animated. A spunky girl turns a Swedish town upside down. [CC]				The Little Mermaid [CC]	Aladdin (In Stereo) [CC]	Sabrina's Secret Life	House of Mouse [CC]	Recess (In Stereo) [CC]	Recess (In Stereo) [CC]	Recess (In Stereo) [CC]	Recess (In Stereo) [CC]
SCIFI 43	Movie: Cont'd	★★ "They Nest" (2000, Suspense) Thomas Calabro. Deadly insects infest an island off the coast of Maine.				★★ "Bugs" (2003) Antonio Sabato Jr.. Commandos battle a deadly swarm of prehistoric insects. [CC]				★ "Project Viper" (2002) A genetically engineered creature is accidentally unleashed. [CC]			
TNN 44	Car and Driver	Horsepower TV	Trucks! (In Stereo) [CC]	Ult. Gamer	V-Spot (In Stereo)	World's Wildest Police Videos (In Stereo) [CC]		★★★ "Star Trek III: The Search for Spock" (1984) William Shatner. Kirk battles Klingons in his quest for his old friend. [CC]					Real TV (In Stereo) [CC]
USA 45	Movie: ★★ "The Beast" (1996, Horror) William Petersen. [CC] Cont'd			★½ "Tremors 4: The Legend Begins" (2004) A man hires a mercenary to destroy giant worms. [CC]				★½ "The Waterboy" (1998) Adam Sandler. A simpleton's angry outbursts lead to gridiron glory. [CC]				★ "Coyote Ugly" (2000, Drama) Piper Perabo. [CC]	
FX 46	Movie: ★★½ "Stone Cold" (1991, Drama) Brian Bosworth. Cont'd			★★ "One Man's Justice" (1995) Brian Bosworth. An Army officer goes gunning for his family's killers.				King of the Hill [CC]	King of the Hill [CC]	King of the Hill [CC]	King of the Hill [CC]	★ "Boys and Girls" (2000) Freddie Prinze Jr..	
ESPN2 47	(12:00) College Football: Teams to Be Announced. (Live) [CC]					College Gameday Now (Live) [CC]		Women's Soccer: Denmark vs. U.S. National Team. Lincoln Financial Field. (Live) [CC]				NFL Live (Live) [CC]	College Football
MSNBC 48	Headliners & Legends	Headliners & Legends		Headliners & Legends		Headliners & Legends		Hardball [CC]		Deborah Norville Tonight		MSNBC Adventurer Giant honeybees of India.	
SPEED 49	Trackside At...	NASCAR Racing: Nextel Cup		NASCAR Live (Live)		Auto Racing: Xtreme Dirt Car Series.		Auto Racing: Off-Road Racing. Bark River, Mich.		Monster Jam From Pontiac, Mich. (In Stereo)		Tuner	Pit Bull (Live)
OUTDR 51	Ceonka Outdoors	Fly Fishing Masters	Sport Fishing	RV Today (In Stereo)	ATV Magazine	Dirt Rider Adventures	Motorcycle Racing: AMA SuperMoto.		Powerboat Racing: Fountain Super Boat		Awe Tanner Hall.	Fearless Bethany Hamilton.	
TVL 52	(12:00) Hunter	Hunter "The Biggest Man in Town" (In Stereo)		Hunter "Rich Girl" (In Stereo)		Hunter "Million Dollar Misunderstanding"		Hunter "Burned" (In Stereo)		Hunter "The Beautiful and the Dead"		Hunter "The Beautiful and the Dead"	
WE 55	Movie: Cont'd	★½ "Crazy in Alabama" (1999, Comedy-Drama) Melanie Griffith. A white boy becomes caught up in a civil-rights struggle. [CC]					"Treacherous Beauties" (1994) A photojournalist becomes involved with a murder suspect. [CC]				"The New Swiss Family Robinson" (1998, Adventure) Jane Seymour. [CC]		
COM 57	Movie: Cont'd	★★ "Wet Hot American Summer" (2001) Camp counselors look for love on the last day of the season.				Mad TV Interviews from the Emmy Awards. [CC]		Mad TV (In Stereo) [CC]		Mad TV (In Stereo) [CC]		Mad TV (In Stereo) [CC]	
TLV 58	Trading Spaces [CC]	While You Were Out A waiting room makeover.		What Not to Wear Radio host gets a new look. [CC]		Body Work "Is Bigger Better?"		Taking Care of Business "Be-Speckled Trout"		In a Fix		While You Were Out Shannon Elizabeth. [CC]	
NGEO 59	Sec. Disaster	Interpol Investigates "Deadly Traffic"		Fire Mountain		Explorations	Explorations	Polar Risk		Spider Power Spider behavior.		Inside the U.S. Secret Service	

SATURDAY EVENING — NOVEMBER 6, 2004

	7 PM	7:30	8 PM	8:30	9 PM	9:30	10 PM	10:30	11 PM	11:30	12 AM	12:30	1 AM
CBS 2 (2) 5 (5)	(2)News [CC] (5)NewsChannel 5 Weekend Edition [CC]	(2)The Insider [CC] (5)Entertainment Tonight [CC]	(2)Clubhouse "Spectator Interference" Lou walks out on his longtime job as equipment manager. [CC] (5)Survivor [CC]		CSI: Miami "Rap Sheet" The team investigates the dangerous world of personal security. [CC]		48 Hours Mystery (In Stereo) [CC]		(2)News [CC] (5)NewsChannel 5 Weekend Edition [CC]	(2)Jerome Bettis Show (5)The Insider [CC]	(2)CSI: Crime Scene Investigation "Table Stakes" [CC] (5)She Spies "Girl With the Broken Heart" [CC]		(2)Unexplained Mysteries (In Stereo) (5)Mutant X
WTAE 4	News [CC]	Inside Edition Weekend	Lost "House of the Rising Sun" (In Stereo) [CC]		Lost "The Moth" (In Stereo) [CC]		Desperate Housewives "Come In, Stranger" (In Stereo) [CC]		News [CC]	The Practice "We the People" (In Stereo) [CC]		She Spies "Girl With the Broken Heart" (In Stereo) [CC]	
NBC 6 (6) 8 25 11 (8) 12 (12)	(6)Friends (8)Wheel-Fortune (11)Jeopardy (12)Sports Zone	(6)Connecting With Kids (8)Fifth Quarter (11)Wheel of Fortune	The Most Outrageous Game Show Moments 3 Comical, unscripted moments from game shows. (In Stereo) [CC]		The Most Outrageous Game Show Moments 4 Comical and unscripted moments. (In Stereo) [CC]		Law & Order: Special Victims Unit "Obscene" The star of a controversial teen show is raped in her trailer on the set. (In Stereo) [CC]		(6)(8)(11)News [CC] (12)News Weekend Paul Hunter	Saturday Night Live (In Stereo) [CC]			(6)Twilight Zone (8)Ult Poker Chal. (11)DateTV (12)Sat. Night Live
WB 7 22	Dharma & Greg [CC]	Dharma & Greg [CC]	The X-Files "Lazarus" (In Stereo) [CC]		Mutant X "Lit Fuse" [CC]		Andromeda (N) (In Stereo) [CC]		Paid Program	Paid Program	WWE Bottom Line (In Stereo)		Cheers (In Stereo) [CC]
FOX 10 53	Friends (In Stereo) [CC]	Paid Program	Cops (In Stereo) (PA)	Cops (In Stereo) (PA)	America's Most Wanted: America Fights Back [CC]		News		Mad TV Alanis Morissette. (In Stereo) [CC]		Paid Program	Paid Program	It's Showtime
PBS 13 (13)	The Lawrence Welk Show		Keeping Up	Being Served	As Time Goes By [CC]	Waiting for God [CC]	Red Green	Dave and Dave's	Rare Visions	Destination Unknown	Member's Favorites		
PBS 16 36	Best of Upstairs Downstairs A new maid.		As Time Goes By [CC]	Keeping Up	Summer Wine	Waiting for God [CC]	Being Served	The Vicar of Dibley [CC]	Red Green	New Red Green	Doctor Who		
WGN 22	America's Funniest Home Videos (In Stereo)		★★★ "Top Gun" (1986, Drama) Tom Cruise. Navy pilots take to the skies to compete for high honors. [CC]				WGN News at Nine (In Stereo) [CC]		Becker (In Stereo) [CC]	★★ "Gun Shy" (2000) Liam Neeson. A nervous federal agent goes under cover to bust mobsters. [CC]			
VH-1 23	Celebrity Breakups '04 (In Stereo)		Celebrity Weddings 2004 (In Stereo)		Driven "Tyra Banks" Tyra Banks. (In Stereo)		VH1 Goes Inside (N) (In Stereo)		100 Greatest Red Carpet Moments Moments 20-1.		100 Greatest Red Carpet Moments (In Stereo)		Red Carpet
HIST 24	Conspiracy? "Area 51" UFO sightings reported.		★★½ "Attila" (2001, Adventure) Gerard Butler, Powers Boothe, Simmone Jade Mackinnon. The story of one of history's most famous warriors. [CC]								★★½ "Attila" (2001) The story of one of history's most famous warriors. [CC]		
DISN 26	Click It to Pick It [CC]	That's So Raven [CC]	★★ "Smart House" (1999, Comedy) Ryan Merriman, Katey Sagal. [CC]			Phil of the Future [CC]	Lizzie McGuire [CC]	Click It to Pick It [CC]	Braceface [CC]	Boy Meets World [CC]	The Proud Family [CC]	That's So Raven [CC]	Kim Possible [CC]
ESPN 27	College Gmday	College Football: Clemson at Miami. (Live) [CC]						SportsCenter (Live) [CC]			College Gameday Final (Live) [CC]		Sports-Center [CC]
FSP 28	(6:30) College Football: Stanford at Arizona State. (Live)						College Football: USC at Oregon State. (Live)						
TNT 29	Movie: "A Few Good Men" (1992) [CC] Cont'd		★★★½ "We Were Soldiers" (2002 Drama) Mel Gibson. In 1965, American troops face a bloody battle in Vietnam. [CC]					★★★½ "We Were Soldiers" (2002, Drama) Mel Gibson. In 1965, American troops face a bloody battle in Vietnam. [CC]					"Three Kings" [CC]
CNN 30	The Capital Gang		Presents		Larry King Live		CNN Saturday Night		Presents		Larry King Live		Saturday Night
NICK 33	Drake & Josh	SpongeBob	All Grown Up (N)	Romeo! (In Stereo)	All That (In Stereo)	Amanda	Full House (In Stereo)	Full House (In Stereo)	Fresh Prince	The Cosby Show [CC]	Roseanne (In Stereo)	Roseanne (In Stereo)	Fresh Prince
AMC 34	Movie: ★★★ "Joe Kidd" (1972, Western) Cont'd		★★★★ "The Godfather" (1972, Drama) Marlon Brando, Al Pacino, James Caan. A mafia patriarch tries to hold his empire together. [CC]							★★★ "Joe Kidd" (1972) Clint Eastwood. A man becomes caught in a Mexican-American range war.			
TDC 35	Great Biker Build-Off 2: Lane-Perewitz		The FBI Files Prison revolt in Atlanta. [CC]		The FBI Files "Deadly Stranger" [CC]		The FBI Files "The Coffee Shop Murders" [CC]		The FBI Files Prison revolt in Atlanta. [CC]		The FBI Files "Deadly Stranger" [CC]		The FBI Files [CC]
LIFE 36	Movie: "Identity Theft: Michelle Brown" Cont'd		★½ "Determination of Death" (2001, Drama) Marc Singer. A gambler and his wife plan to fake his death.				Missing "One Night Stand" [CC]		What Should You Do? [CC]		★★★ "Before Sunrise" (1995, Drama) Ethan Hawke, Julie Delpy. [CC]		
A&E 37	City Confidential [CC]		Cold Case Files A determined cop solves the murder of a prostitute. [CC]				City Confidential Football star charged with murder.		The First 48 [CC]		Cold Case Files A determined cop solves the murder of a prostitute. [CC]		
TBS 38	College Football: Teams to Be Announced. (Live)							★★★ "The Mummy" (1999, Horror) (PA) Brendan Fraser. Foolhardy explorers become wrapped up with an evil mummy. [CC]					College Football
FAM 39	Movie: ★★ "Home Fries" (1998, Comedy) [CC] Cont'd	★★ "Celeste in the City" (2004) A newspaper employee gets a makeover from her gay cousin. [CC]					Smallville "Hourglass" (In Stereo) [CC]		Whose Line?	Whose Line?	3rd Rock-Sun	3rd Rock-Sun	Goldin Sports
TOON 40	Duel Masters	Rave Master (N)	Teen Titans (N)	Justice League	Megas XLR (N)	Yuyu Hakusho	Dragonball GT (N)	Rurouni Kenshin	Futurama (In Stereo)	Venture Bros.	Full Metal Alchemist	Ghost in the Shell	Inuyasha
TDISN 42	Legend of Tarzan	Power Rangers	Power Rangers	Digimon [CC]	Digimon [CC]	Beyblade [CC]	Spider-Man "Partners"	Spider-Man	X-Men (In Stereo) [CC]	X-Men [CC]	Hercules (In Stereo)	The Proud Family [CC]	Recess (In Stereo) [CC]
SCIFI 43	"They Crawl" (2002, Horror) Daniel Cosgrove. Mutated cockroaches prey unsuspecting humans. [CC]				"Centipede!" (2002, Horror) Trevor Murphy. Cavers become trapped with a horde of voracious insects.				★★ "They Nest" (2000, Suspense) Thomas Calabro. Deadly insects infest an island off the coast of Maine.				"Centipede!"
TNN 44	World's Wildest Police Videos (In Stereo) [CC]		Very Worst Jobs The worst professions. (N)		World's Wildest Police Videos (In Stereo) [CC]		World's Wildest Police Videos (In Stereo) [CC]		WWE Velocity (N) (In Stereo) [CC]		MXC (In Stereo)	MXC (In Stereo)	Blind Date (In Stereo)
USA 45	Movie: ★ "Coyote Ugly" (2000, Drama) [CC] Cont'd		Law & Order: Special Victims Unit "Control" [CC]		Law & Order: Special Victims Unit "Shaken" [CC]		Law & Order: Special Victims Unit "Escape" [CC]		Law & Order: Criminal Intent "Eosphoros" [CC]		The District "Where There's Smoke" [CC]		"Queen-Damned"
FX 46	Movie: ★ "Boys and Girls" (2000) Cont'd		★★ "Black Knight" (2001, Comedy) Martin Lawrence. A theme-park employee is transported to medieval England.					Fear Factor (In Stereo) [CC]		★★½ "Police Story" (1985, Drama) A martial-arts dynamo smashes Hong Kong's crime underground.			
ESPN2 47	(6:30) College Football: Mississippi State at Alabama. (Live) [CC]					College Gmday	NFL Live [CC]	NFL's Great.	2004 All-Maxim Team All-NFL squad. (N)		NBA Fastbreak	NFL Live [CC]	I'd Do Anything
MSNBC 48	MSNBC Adventurer Captive lowland gorillas.		MSNBC Adventurer "Flight Over Africa"		MSNBC Adventurer Umbrella thorn trees.		MSNBC Investigates: Murder for Hire		MSNBC Investigates: The Hitman Tapes		MSNBC Investigates: The Real Mob		Inv: Murder for Hire
SPEED 49	Speed News	Two Guys Garage (N)	SEMA Las Vegas Highlights of the 2004 SEMA Show. (N)				American Le Mans Special (N)				Speed News	Pit Bull	SEMA Las Vegas
OUTDR 51	NASCAR Outdoors	This Happened	Bull Riding: PBR Built Ford Tough World Finals Recap.			Tred Barta	Outside Magazine	Courage 25	Bull Riding: PBR Built Ford Tough World Finals Recap.			Tred Barta	Outside Magazine
TVL 52	Hunter "Pen Pals" (In Stereo)		Hunter "Case X" (In Stereo)		Hunter "The Biggest Man in Town" (In Stereo)		Hunter Dee Dee is raped by a foreign attache.		Hunter Hunter confronts Dee Dee's rapist.		Hunter "The Last Run" (In Stereo)		Hunter (In Stereo)
WE 55	Movie: Cont'd	★★★ "Final Analysis" (1992, Suspense) Richard Gere. Premiere. A psychiatrist has an affair with a patient's sister.					McLeod's Daughters "Reality Bites" [CC]		★★★ "Country" (1984, Drama) Jessica Lange, Sam Shepard. A farm woman struggles against government foreclosure. [CC]				
COM 57	Mad TV Anna Faris. (In Stereo) [CC]		Ray Romano [CC]	Com.-Presents	Chappelle's Show [CC]	Chappelle's Show [CC]	Drawn Together [CC]	Shorties Watchin'	Jeff Foxworthy: Totally Committed (In Stereo) [CC]		Chappelle's Show [CC]	Chappelle's Show [CC]	Chris Rock-Pn.
TLV 58	What Not to Wear "Debbie" [CC]		Trading Spaces		Trading Spaces "Seattle: 197th Avenue" (N)		Taking Care of Business "John Peters Limo" (N)		Trading Spaces		Trading Spaces "Seattle: 197th Avenue"		Taking Care
NGEO 59	(6:00) Inside the U.S. Secret Service		Expeditions to the Edge "Into Galeras Volcano"		Seconds From Disaster Tunnel accident.		Megastructures "USS Ronald Reagan"		Expeditions to the Edge "Into Galeras Volcano"		Seconds From Disaster Tunnel accident.		Megastructures

SUNDAY MORNING — NOVEMBER 7, 2004

	6 AM	6:30	7 AM	7:30	8 AM	8:30	9 AM	9:30	10 AM	10:30	11 AM	11:30	12 PM
CBS 2 (2) 5 (5)	(2)Freeland (5)Wall Street Journal Report	(2)Sunday Business Page (5)Critter Gitters (EI)	(2)Little Bill (5)Animal Adventures (N)	(2)Blue's Clues (5)Harvest Time Ministries	(2)Teaching of Christ (5)Wings of Faith	(2)Sunday Edition	CBS News Sunday Morning (In Stereo)			Face the Nation (In Stereo)	(2)Showcase-Hme (5)West Virginia Works	(2)Steelers Kick-Off (5)Church of Christ	NFL Today Host Greg Gumbel. (Live)
WTAE 4	The Chris Matthews Show	News	News							This Week With George Stephanopoulos		Teen Kids News (N)	Lizzie McGuire (In Stereo) (EI)
NBC 6 (6) 8 (25) 11 (8) 12 (12)	(6)(8)Paid Program (11)Mass on TV (12)Evangelistic Outreach	(6)Gospel Nt. (8)Wall Street Jrnl (11)Paid (12)New Day	(6)In Touch Patience. (8)Through the Bible (11)News (12)Woods and Water	(8)Contemporary Retirement (12)Teen Kids News	(6)(8)Today (12)Decision Makers	(12)News	(6)(8)Meet the Press (12)Today Members the Rockettes illustrate their workout regimen. (In Stereo)		(6)(11)Region's Bus. (8)Chris Matthews Show (12)Meet Press	(6)Hour of Power (8)Gateway Ministries Fresh Fire (11)Meet the Press	(8)Paid Program (12)The Chris Matthews Show	(6)Jack Van Impe Presents (8)(11)Paid Program (12)Decision Makers	(6)(11)Paid Program (8)AutomotiveVision.TV (N) (12)Calvary Temple
WB 7 (22)	Paid Program	Paid Program	Paid Program	Paid Program	In Touch "The Power of Patience" Patience.		Paid Program	Paid Program	Paid Program	Paid Program	Paid Program	Paid Program	"Father-Part II"
FOX 10 (53)	Focus on Pittsburgh	Paid Program	The Coral Ridge Hour		Paid Program	Believer's Voice	Day of Discovery	Paid Program	Fox News Sunday With Chris Wallace (In Stereo)		Paid Program	Paid Program	Fox NFL Sunday
PBS 13 (13)	Sesame Street (In Stereo) (EI)		Jakers! The Adventures	Zoboomafoo	Mister Rogers	Angelina Ballerina	Thomas & Friends	Anne of Green	Big Comfy Couch	Sagwa-the Cat	Dragon-flyTV	Lifesteps With	It's an Age Thing!
PBS 16 (36)	Caillou (In Stereo) (EI)	Gina D's Kids Club	Boohbah "Beards"	Business Schl	Religion-Ethics	Piano Guy (In Stereo)	Classic Gospel Tribute to Jake Hess. (In Stereo)		To the Contrary	State Circle	Wall Street-Fortune	Business Connection	Globe Trekker
WGN 22	Tomorrow Wld	Feed the Children	Changing Your World	Feed the Children	Key of David	Ronnie Floyd	NightMan "Fear City" (In Stereo)		Mutant X "Double Vision"		The X-Files "Oubliette" (In Stereo)		Andromeda (In Stereo)
VH-1 23	Jump Start (In Stereo)				Top 20 Countdown (In Stereo)				Best Week Ever	Motor-mouth	VH1 Goes Inside (In Stereo)		Red Carpet
HIST 24	History's Lost	History's Lost	Elizabeth		History's Bus	History-CENTER	Ivan the Terrible: Might and Madness		Dwight Eisenhower D-Day Commander becomes president of the United States.				Hitler: Tyrant
DISN 26	Winnie-Pooh	Bear in House	The Koala Brothers	The Wiggles	Higglytown Heroes	JoJo's Circus	The Wiggles	Stanley	Rolie Polie Olie	House of Mouse	★★ "The Pebble and the Penguin" (1995, Fantasy) Voices of Martin Short.		
ESPN 27	Sports-Center	SportsCenter		College Gameday Final		NFL Matchup	Sports-Center	Outside the Lines (Live)	Sports Reporters	Sports-Center	NFL Countdown (Live)		
FSP 28	Paid Program	Pitts. Tonight	Paid Program	Paid Program	Paid Program	Pitts. Tonight	H.S. Practice	Penn St. Story	Fant. Football	Beyond-Glory	NASCAR This Morning (Live)		
TNT 29	★★ "Fire Birds" (1990) A pilot trains to battle South American drug dealers.			★★★ "Good Morning, Vietnam" (1987) Robin Williams. Based on the exploits of Armed Forces DJ Adrian Cronauer.					★★ "The Peacemaker" (1997, Suspense) George Clooney, Nicole Kidman. A scientist and a soldier seek stolen nuclear weapons.				
CNN 30	Presents		CNN Sunday Morning			House Call	CNN Sunday Morning		Inside Politics Sunday Iowa debate preview.		CNN Live Sunday	Reliable Sources	Late Edition
NICK 33	Thornberrys	Hey Arnold!	Rocket Power	Rugrats (In Stereo)	Jimmy Neutron	Jimmy Neutron	Sponge-Bob	Sponge-Bob	Oddparents	Oddparents	Danny Phantom	Teenage Robot	ChalkZone (In Stereo)
AMC 34	Movie: ★★★ "Warlock" (1959, Western) Cont'd		★★★★ "The Godfather" (1972, Drama) Marlon Brando, Al Pacino, James Caan. A mafia patriarch tries to hold his empire together.								Sun. Shootout	The AMC Project	
TDC 35	Paid Program	Paid Program	Paid Program	Paid Program	Paid Program	Paid Program	Face to Face With a Cougar Mountain lions.		Tarantulas and Their Venomous Relations		Moose for All Seasons (N)		Big "Treadmill"
LIFE 36	Paid Program	Paid Program	Paid Program	Paid Program	Paid Program	Paid Program	Paid Program	Paid Program	Head 2 Toe	The Golden Girls	★★½ "Wife, Mother, Murderer" (1991, Drama) Judith Light, David Dukes.		
A&E 37	Paid Program	Paid Program	Inside This Old House	Ask This Old House	Breakfast With the Arts "Sting: Sacred Love" Sting creates an album.				Biography Christopher Reeve.		"The Brooke Ellison Story" (2004) Mary Elizabeth Mastrantonio.		
TBS 38	All New Bloopers (In Stereo)		★★ "Fallen" (1998, Suspense) (PA) Denzel Washington. A cop believes that a dead murderer's evil spirit lives on.					★★★ "Dead Calm" (1989, Suspense) Sam Neill. A boatload of corpses spells trouble for two vacationers.				★★ "The Craft" (1996, Horror) Robin Tunney.	
FAM 39	Feed the Children	Amazing Facts	Beyblade	Beyblade	Power Rangers	Power Rangers	Super Robot	Dragon Booster	Digimon-Digital	Digimon-Digital	Power Rangers	Power Rangers	Full House (In Stereo)
TOON 40	Dexter's Laboratory	Dexter's Laboratory	Totally Spies	Totally Spies	Static Shock	Yu-Gi-Oh! (In Stereo)	Jackie Chan	Code Lyoko	Codename: Kid	Codename: Kid	Grim Adventures	Evil Con Carne	Foster's Home
TDISN 42	Hercules (In Stereo)	Hercules (In Stereo)	Sabrina's Secret Life	Sabrina's Secret Life	Timon & Pumbaa	Timon & Pumbaa	House of Mouse	House of Mouse	Buzz Lightyear	Buzz Lightyear	Teamo Supremo	Teamo Supremo	Teacher's Pet
SCIFI 43	Paid Program	Paid Program	Paid Program	Paid Program	Paid Program	Paid Program	★★★ "Gulliver's Travels" (1996, Fantasy) Ted Danson, Mary Steenburgen, James Fox. A man takes an extraordinary journey through four realms.						
TNN 44	Paid Program	Paid Program	Paid Program	Paid Program	Dr. Frederick K. Price (In Stereo)		Real TV (In Stereo)	Real TV (In Stereo)	Dangerous Curves (N)	Ride-Funkmastr	The WWE Experience (N) (In Stereo)		Top Dead Center
USA 45	Coach (In Stereo)	Coach "In the Money"	Paid Program	Paid Program	Paid Program	Paid Program	★½ "Tremors 4: The Legend Begins" (2004) A man hires a mercenary to destroy giant worms.				PGA Tour Sunday (Live)		★★★ "Dirty Dancing"
FX 46	Paid Program	Paid Program	★★½ "Stone Cold" (1991, Drama) Brian Bosworth. A motorcycle cop infiltrates a sadistic biker gang.				★★ "One Man's Justice" (1995) Brian Bosworth. An Army officer goes gunning for his family's killers.				★ "Boys and Girls" (2000) Longtime friends deny their romantic attraction.		
ESPN2 47	Advantage Adventures	Real Tree Outdoors	Fishin' Hole	K9 Nation	Whitetail Country	Dog On It!	Ultimate Outdoors	Under Wild Skies	Wildlife Quest	Fishing: Billfishing Xtreme Release League.		Tractor Pullers	NHRA 2day (N)
MSNBC 48	MSNBC Investigates: The Real Mob		Economy Watch		MSNBC News Live		MSNBC News Live		MSNBC News Live		MSNBC News Live		Hardball
SPEED 49	Paid Program	Paid Program	Fifth Gear	Pit Bull	Speed News	Motor Sport	Chop Cut Rebuild	Barrett-Jackson	Autoline Detroit (N)	AutoWeek (N)	Two Guys Garage	My Classic Car	Rush Hour on Dirt (N)
OUTDR 51	Paid Program		Paid Program	This Happened	Americana Outdoors	Americana Outdoors	Outfitter Journal	Sighting	American Safari	The World of Beretta	Ducks Unlimit.	Bill Dance Outdoors	Roland Martin
TVL 52	Hunter "Night on Bald Mountain" (In Stereo)		Hunter "Black Dahlia" (In Stereo)		Hunter "Bogota's Million" (In Stereo)		Hunter "City of Passion" (In Stereo) (Part 1 of 3)		Hunter "City of Passion" (In Stereo) (Part 2 of 3)		Hunter McCall fails to report a felony.		Hunter (In Stereo)
WE 55	Paid Program	Paid Program	Paid Program	Paid Program	Paid Program	Paid Program	Guthy-Renker	Paid Program	Paid Program	Paid Program	Vera Wang	★★ "Perfume" (2001) Joanne Baron.	
COM 57	Paid Program	Paid Program	The Kids in the Hall	The Kids in the Hall	The Kids in the Hall	The Kids in the Hall	Mad TV (In Stereo)		★★ "Wet Hot American Summer" (2001) Camp counselors look for love on the last day of the season.				"Not Teen Mv"
TLV 58	Paid Program	Paid Program	Paid Program	Paid Program	Paid Program	Paid Program	Makeover Story	Makeover Story	In a Fix Unfinished projects.		While You Were Out		Trading Spaces
NGEO 59	Paid Program	Paid Program	Paid Program	Paid Program	Paid Program	Guthy-Renker	Reptile Rulers	Reptile Rulers	Explorations	Explorations	Totally Wild	Totally Wild	Danger-ously

SUNDAY AFTERNOON — NOVEMBER 7, 2004

	12:30	1 PM	1:30	2 PM	2:30	3 PM	3:30	4 PM	4:30	5 PM	5:30	6 PM	6:30
CBS 2 (2) 5 (5)	(12:00) NFL Today Host Greg Gumbel. (Live)	(2)★★★ "F/X" (1986, Suspense) Bryan Brown, Brian Dennehy, Diane Venora. Agents hire a special-effects expert to fake a mob hit. (5)NFL Football: New York Jets at Buffalo Bills. Ralph Wilson Stadium. (Live)				(2)Walker, Texas Ranger "Brainchild" A young genius enlists Walker's help in finding his missing mother. (In Stereo)		NFL Football: New England Patriots at St. Louis Rams. Edward Jones Dome. (Live)					
WTAE 4	Phil of the Future (In Stereo) (EI)	Paid Program	PGA Golf: The Tour Championship -- Final Round. From East Lake Golf Club in Atlanta. (Live)								Paid Program	News	ABC World News Tonight
NBC 6 (6) 8 (25) 11 (8) 12 (12)	(6)Paid Prog. (8)Golf (11)Outer Limits (12)Day Marketing	(6)Paid Program (8)U.S. Olympic Gold (12)AMS Direct	(6)(8)(11)Paid Program (12)New Day Marketing	New York City Marathon Highlights Runners travel the 26.2-mile course through the city's five boroughs. (In Stereo)		Countdown to Green (In Stereo Live)	NASCAR Racing: Nextel Cup Series -- Checker Auto Parts 500. From Avondale, Ariz. (In Stereo Live)						News
WB 7 (22)	Movie: ★★½ "Father of the Bride Part II" (1995) Steve Martin. Cont'd			★★ "Spy Hard" (1996) Leslie Nielsen. A secret agent tackles a villain bent on world domination.				Paid Program	Paid Program	What I Like About You	What I Like About You	Jack & Bobby "Election Night" (In Stereo)	
FOX 10 (53)	Fox NFL Sunday	NFL Football: Philadelphia Eagles at Pittsburgh Steelers. Heinz Field. (In Stereo Live)						NFL Postgame	Steelers Extra	★½ "Flinch" (1993) Judd Nelson. Two people working as live mannequins witness a murder.			
PBS 13 (13)	Lifequest (In Stereo)	Second Opinion	On Q	Black Horizons	Tony Brown	Sacred Buffalo People		The Buffalo War (In Stereo)		Alcatraz Is Not an Island (In Stereo)		Nova "Volcano's Deadly Warning" (In Stereo)	
PBS 16 (36)	Globe Trekker	The Lawrence Welk Show		Lidia's Italian	America's Tst	Weir Cooking	Dessert Circus	Simply Ming	Steves Europe	Antiques Roadshow "San Francisco"		Darling Buds of May "A Breath of French Air"	
WGN 22	(12:00) Andromeda	★★ "Maid to Order" (1987, Fantasy) Ally Sheedy. A spoiled heiress is transformed into a penniless maid.				★★★ "Mermaids" (1990, Comedy) Cher. A teen deals with her first love and an unconventional mom.				The Cosby Show	The Cosby Show	America's Funniest Home Videos (In Stereo)	
VH-1 23	Red Carpet	100 Greatest Red Carpet Moments (In Stereo)		100 Greatest Red Carpet Moments (In Stereo)		100 Greatest Red Carpet Moments (In Stereo)		100 Greatest Red Carpet Moments Moments 20-1.		The Surreal Life "Six Degrees of Irritation"		The Surreal Life	The Surreal Life
HIST 24	(12:00) Hitler: Tyrant of Terror The Nazi leader.			Stalin: Man of Steel Stalin united the many Soviet republics after the death of Lenin.				★★½ "Attila" (2001, Adventure) Gerard Butler, Powers Boothe, Simmone Jade Mackinnon. The story of one of history's most famous warriors.					
DISN 26	Dave the Barbarian	Brandy-Whisk	The Proud Family	That's So Raven	Phil of the Future	Lizzie McGuire	Even Stevens	Lilo & Stitch	Brandy & Mr.	Kim Possible	The Proud Family	Braceface	Click It to Pick It
ESPN 27	(11:00) NFL Countdown	PBA Bowling: Chicago Open. Vernon Hills, Ill. (Live)			Table Tennis	Billiards: WPBA		Billiards: WPBA		Billiards: 2004 WPBA Canadian Classic Final.		Billiards: 2004 Women's Trick Shot Magic Final.	
FSP 28	Sports Talk	Tim McCarver	54321 Weekly	Across America	The Sports List	Paid Program	Paid Program	Poker Superstars Invitational		AVP Nissan Series Volleyball: Men.		The Next Great Champ (N)	
TNT 29	★★★½ "A Few Good Men" (1992, Drama) Tom Cruise, Demi Moore, Jack Nicholson. A Navy lawyer defends two Marines in a comrade's death.						★★ "Fire Down Below" (1997) Steven Seagal. An EPA agent wages a one-man war against polluters.				★★ "Lethal Weapon 4" (1998, Action) Mel Gibson, Danny Glover.		
CNN 30	(12:00) Late Edition Primetime			People in the News Tom Hanks; Rod Stewart.		In the Money		CNN Live Sunday		Next at CNN		CNN Live Sunday	
NICK 33	Hey Arnold!	As Told by Ginger	CatDog (In Stereo)	Nicktoons TV	Nicktoons TV	Nicktoons TV	Nicktoons TV	Nicktoons TV	Nicktoons TV	Nicktoons TV	Nicktoons TV	Sabrina-Witch	All That (In Stereo)
AMC 34	★★½ "The Three Stooges" (2000, Biography) Paul Ben-Victor.			★★ "Teen Wolf" (1985) Michael J. Fox. A family curse turns a high-school student into a werewolf.				★★ "The Great Outdoors" (1988, Comedy) A family getaway goes awry when obnoxious relatives arrive.				★★★ "Smokey and the Bandit" (1977, Comedy)	
TDC 35	(12:00) Big "Treadmill"	Deadliest Season: Alaskan Crab Fishing		No Opportunity Wasted "Bull Rider"		MythBusters Ping-pong balls lift boat.		L.A. 10,000 B.C. The earliest Americans come face to face with giant beasts.				American Chopper Actor Will Smith designs a bike.	
LIFE 36	Movie: Cont'd	★★ "Judgment Day: The Ellie Nesler Story" (1999, Drama) Christine Lahti, Robert Bockstael.				"Identity Theft: The Michelle Brown Story" (2004, Docudrama) Kimberly Williams-Paisley.				★★ "Video Voyeur: The Susan Wilson Story" (2002, Drama) Angie Harmon, Jamey Sheridan.			
A&E 37	Movie: Cont'd	★★★½ "Fargo" (1996) A businessman's kidnapping scheme spins out of control.				★★★½ "Good Will Hunting" (1997, Drama) Matt Damon. A young Boston man must deal with his genius and emotions.					Sell This House	Find & Design	Makeover Mamas
TBS 38	Movie: ★★ "The Craft" (1996, Horror) Cont'd		★★★ "Arachnophobia" (1990) Jeff Daniels. An army of lethal arachnids descends on a community.				★★★ "The Others" (2001) Nicole Kidman. Strange occurrences plague a widow at an isolated mansion.				★★★ "The Mummy" (1999, Horror) (PA) Brendan Fraser, Rachel Weisz.		
FAM 39	Full House (In Stereo)	Boy Meets World	Boy Meets World	7th Heaven "Go Ask Alice" (In Stereo)		Gilmore Girls "Double Date" (In Stereo)		★★★★ "A Little Princess" (1995, Drama) A perky girl suffers at the hands of a cruel headmistress.				★★ "Au Pair" (1999) Gregory Harrison.	
TOON 40	Scooby-Doo	New Scooby-Doo Movies		Powerpuff Girls!	Powerpuff Girls!	Code Lyoko	Code Lyoko	Code Lyoko	Code Lyoko	★★★½ "The Prince of Egypt" (1998) Animated. An Egyptian prince discovers his true heritage.			
TDISN 42	Teacher's Pet	Lloyd in Space	Lloyd in Space	Timon & Pumbaa	Timon & Pumbaa	The Little Mermaid	Aladdin (In Stereo)	Sabrina's Secret Life	House of Mouse	Weekenders	Weekenders	Weekenders	Weekenders
SCIFI 43	Movie: Cont'd	★★ "The Uninvited" (1996) Sharon Lawrence. A malevolent spirit comes after a couple's young son.				★½ "Lifeform" (1996) Cotter Smith. An Earth spacecraft returns with an alien stowaway aboard.				★½ "Night Visitors" (1996) Faith Ford. A graduate student uncovers a bizarre military cover-up.			
TNN 44	Car and Driver	Horsepower TV	Trucks! (In Stereo)	World's Wildest Police Videos (In Stereo)		World's Wildest Police Videos (In Stereo)		Champ Car World Series Racing: Gran Premio Telmex/Tecate. From Mexico City. (In Stereo Live)				Very Worst Jobs The worst professions.	
USA 45	Movie: ★★★ "Dirty Dancing" (1987, Drama) Jennifer Grey. Cont'd			★★½ "To Wong Foo, Thanks for Everything, Julie Newmar" (1995, Comedy) Wesley Snipes.				★ "Coyote Ugly" (2000) Piper Perabo. A struggling songwriter cuts loose in a rowdy New York bar.				★½ "Queen of the Damned" (2002, Horror)	
FX 46	Movie: Cont'd	★ "The New Guy" (2002) DJ Qualls. A teenage nerd switches schools in a quest to become cool.				King of the Hill	King of the Hill	King of the Hill	King of the Hill	★★ "Black Knight" (2001, Comedy) A theme-park employee is transported to medieval England.			
ESPN2 47	PGA Golf: The Tour Championship		Figure Skating: Smart Ones Skate America. From Pittsburgh.					Women's College Volleyball: Northwestern at Illinois.			2004 World Series of Poker Las Vegas.		Series-Poker
MSNBC 48	(12:00) Hardball	Deborah Norville Tonight		Headliners & Legends		Headliners & Legends: Rudy Giuliani		Headliners & Legends: John Gotti		Headliners & Legends: David Letterman		MSNBC Adventurer "A Cheetah Story" (N)	
SPEED 49	(12:00) Rush Hour on Dirt (N)			NASCAR Live (Live)		Autorotica 2004 Festival of Speed		Auto Racing: CORR Sportsman Series		Auto Racing: Grand Am Cup. Fontana, Calif.			
OUTDR 51	Angling Edge	One More Cast	Water Dogs	RV Today (In Stereo)	Outside Magazine	Triathlon: 2004 ITU World Cup.		Triathlon: Ironman Canada.		Cowboy Action	Cowboy 101	America's Horse	America's Horse
TVL 52	(12:00) Hunter	Hunter A serial killer stalks Hunter.		Hunter "City Under Siege"		Hunter "City Under Siege"		Hunter "Ring of Honor" (In Stereo)		Hunter A vicious killer poses as a police officer.		Hunter "Little Man With a Big Reputation"	
WE 55	Movie: ★★ "Perfume" (2001, Comedy-Drama) Joanne Baron. Cont'd			Take My Kids	Bridezillas		★★★ "Final Analysis" (1992, Suspense) Richard Gere, Kim Basinger. A psychiatrist has an affair with a patient's sister.					McLeod's Daughters "Reality Bites"	
COM 57	Movie: ★ "Not Another Teen Movie" (2001, Comedy) Chyler Leigh. Cont'd			★ "One Night at McCool's" (2001) A manipulative vixen wraps three losers around her finger.				★ "Say It Isn't So" (2001, Comedy) Chris Klein. An orphan's new lover may really be his long-lost sister.				★ "Not Another Teen Movie" (2001, Comedy)	
TLV 58	Trading Spaces	Clean Sweep "Goin' to the Chapel of Clutter"		Help Wanted "Private Investigator" Private eye.		Rides "Westside"		Overhaulin' Reinventing a 1991 Ford Explorer.		Mostly True Stories: Urban Legends		Mostly True Stories: Urban Legends	
NGEO 59	Danger-ously	Air Emergency "Ripped From the Cockpit"		Naked Science "Who Built Stonehenge?"		Dangerous Jobs Trying to corral tuna.		Megastructures "USS Ronald Reagan"		Interpol Investigates Conman flees Canada.		Expeditions to the Edge "Into Galeras Volcano"	

SUNDAY EVENING — NOVEMBER 7, 2004

	7 PM	7:30	8 PM	8:30	9 PM	9:30	10 PM	10:30	11 PM	11:30	12 AM	12:30	1 AM
CBS 2 (2) 5 (5)	60 Minutes (In Stereo)		Cold Case "Sleepover" A recent murder mirrors an unsolved case from 1989, and detectives attempt to link them. (In Stereo)		Dallas Reunion: Return to Southfork Members of the cast reminisce about their days on the set and share personal home movies. (N) (In Stereo)				(2)News (5)NewsChannel 5 Weekend Edition	(2)Sports Showd. (5)Sports Machine	(2)The West Wing (5)Blind Date (N)	(5)Blind Date (In Stereo)	(2)The Insider (5)The Outer Limits
WTAE 4	Extreme Makeover: Home Edition "Vardon Family" (N)		Extreme Makeover: Home Edition "Vardon Family" (N)		Desperate Housewives "Running to Stand Still" (N) (In Stereo)		Boston Legal "Truth Be Told" (In Stereo)		News	The Practice "What Child Is This?" (In Stereo)		Entertainment Tonight (N) (In Stereo)	
NBC 6 (6) 8 (25) 11 (8) 12 (12)	Dateline NBC Health conditions in school lunchrooms around the country. (N) (In Stereo)		American Dreams "What Dreams May Come" When news that JJ is missing reaches home, everything reminds Helen of her son. (N) (In Stereo)		Law & Order: Criminal Intent "Magnificat" A car bomb kills three young boys and injures their mother. (N) (In Stereo)		Crossing Jordan "What Happens in Vegas Dies in Boston" Jordan and Woody travel to Las Vegas to hunt for a killer. (N) (In Stereo)		(6)(8)(11)News (12)News Weekend Paul Hunter.	(6)Cops (8)Sports (11)Cops (12)CSI: Crime Scn	(6)Cops (In Stereo) (8)Fifth Quarter (11)Cops (In Stereo)	(6)Maximum Exp. (8)Golf (11)Outer Limits (12)Inside Edition	(8)The X-Files "Oubliette" (In Stereo) (12)Ebert & Roeper (In Stereo)
WB 7 (22)	Steve Harvey's Big Time (N) (In Stereo)		★★★½ "The Lord of the Rings: The Fellowship of the Ring" (2001, Fantasy) Elijah Wood, Liv Tyler.				Cheers "Cry Hard"	Paid Program	Victory Christian	Blind Date (In Stereo)	Blind Date (In Stereo)	Cheaters (N) (In Stereo)	
FOX 10 (53)	King of the Hill (N)	Malcolm in the Middle	The Simpsons	Arrested Dev.	My Big Fat Obnoxious Boss (N)		News	Sports Xtra	Seinfeld "The Visa"	Will & Grace	Will & Grace	Paid Program	Paid Program
PBS 13 (13)	National Geographic		Nature "Chasing Big Cats" (N) (In Stereo)		Masterpiece Theatre "Henry VIII" Henry VIII marries Anne Boleyn. (N)			On Q Request	Travels in Europe	Burt Wolf: Travels	Globe Trekker "Amsterdam City Guide"		Live From Studio A
PBS 16 (36)	Nature "Polar Bear Invasion" (In Stereo)		May to December	Manor Born	Masterpiece Theatre "Henry VIII" Henry VIII marries Anne Boleyn. (N)			Being Served	Tucker Carlson	Tavis Smiley	BBC World News	Masterpiece Theatre "Henry VIII" (N)	
WGN 22	Will & Grace	Home Improve.	★½ "Joe's Apartment" (1996, Comedy) Jerry O'Connell.			Becker (In Stereo)	Home Videos	Home Videos	Maximum Exposure Combustion destruction.		The Twilight Zone (In Stereo)		Unex-plained
VH-1 23	The Surreal Life	The Surreal Life	The Surreal Life	The Surreal Life	The Surreal Life	The Surreal Life	The Surreal Life (N)	Motor-mouth (N)	Totally Obsessed	The Surreal Life	VH1 Goes Inside (In Stereo)		Driven Tyra Banks.
HIST 24	Movie: ★★½ "Attila" (2001, Adventure) Cont'd		The True Story of Alexander the Great The young commander defeats the most powerful ruler on Earth. (N)						Full Throttle "1971 Datsun 240Z" (N)		The True Story of Alexander the Great		
DISN 26	Click It to Pick It	Click It to Pick It	★★★ "Remember the Titans" (2000, Drama) White and black football players overcome their prejudice.				Lizzie McGuire	Phil of the Future	Braceface	Boy Meets World	The Proud Family	That's So Raven	Kim Possible
ESPN 27	Sports-Center	NFL Primetime (Live)		NFL Football: Cleveland Browns at Baltimore Ravens. M&T Bank Stadium. (Live)						SportsCenter (Live)			NFL Primetime
FSP 28	Beyond the Glory George Foreman.		Poker Superstars Invitational		Championship Poker at the Plaza Las Vegas. (N)		Sports Tonight	Sports Tonight	Beyond the Glory George Foreman.		The Next Great Champ		Sports Tonight
TNT 29	Movie: ★★ "Lethal Weapon 4" (1998) Cont'd		★★★½ "We Were Soldiers" (2002, Drama) Mel Gibson. In 1965, American troops face a bloody battle in Vietnam.					★★ "Lethal Weapon 4" (1998, Action) Mel Gibson, Danny Glover. Detectives Riggs and Murtaugh battle Chinese mercenaries.					"Peace-maker"
CNN 30	People in the News Tom Hanks; Rod Stewart.		Presents		Larry King Live		CNN Sunday Night		Presents		Larry King Live		Sunday Night
NICK 33	Drake & Josh	Ned's School	Unfabulous Cliques. (N)	Romeo! (In Stereo)	Full House (In Stereo)	Full House (In Stereo)	Fatherhood (In Stereo)	The Cosby Show	Roseanne "Lobocop"	Roseanne (In Stereo)	Fresh Prince	Fresh Prince	Who's the Boss?
AMC 34	Movie: "Smokey and the Bandit" (1977) Cont'd		★★★ "Smokey and the Bandit" (1977, Comedy) A bootlegger burns rubber to evade a stubborn sheriff.				★★ "Smokey and the Bandit II" (1980, Comedy) A driver transports an elephant from Florida to Texas.				★★ "The Great Outdoors" (1988, Comedy) Dan Aykroyd, John Candy.		
TDC 35	Extreme Surgery		MythBusters Hosts test urban legends.		Motorcycle Mania 3: Jesse James Rides Again Jesse tries to save his sanity and his soul.				MythBusters Hosts test urban legends.		Motorcycle Mania 3: Jesse James Rides Again		
LIFE 36	★★½ "The Mary Kay Letourneau Story: All-American Girl" (2000, Drama) Penelope Ann Miller.				Strong Medicine "Omissions"		Wild Card Hunt down a sniper.		Missing "Deep Cover"		Wild Card Victim of identity theft.		Providence (In Stereo)
A&E 37	Airline	Bounty Hunter	★★★ "Mrs. Doubtfire" (1993, Comedy) Robin Williams, Sally Field. Premiere. An estranged dad poses as a nanny to be with his children.						CSI: Miami "Ashes to Ashes" (In Stereo)		★★★ "Mrs. Doubtfire" (1993, Comedy) Robin Williams, Sally Field.		
TBS 38	Movie: ★★★ "The Mummy" (1999) Cont'd		★½ "The Haunting" (1999) Liam Neeson. Research subjects spend a weekend in a haunted house.				★½ "The Haunting" (1999) Liam Neeson. Research subjects spend a weekend in a haunted house.				★★★ "The Others" (2001, Horror) Nicole Kidman, Fionnula Flanagan.		
FAM 39	Movie: ★★ "Au Pair" (1999) Cont'd		★½ "Au Pair II" (2001) Gregory Harrison. Scheming heirs plot to wreck a billionaire's romance.				Smallville "Craving" (In Stereo)		Whose Line?	Whose Line?	Joel Osteen	Feed the Children	Zola Levitt Presents
TOON 40	Foster's Home	Mucha Lucha	Totally Spies	Atomic Betty	Cartoon Cartoon's Greatest Hits		Teen Titans	Megas XLR	Family Guy (In Stereo)	Squidbillies (N)	Hunger-force	Super Milk Chan (N)	The Oblongs
TDISN 42	Legend of Tarzan	Power Rangers	Super Robot	Digimon	Dragon Booster	Beyblade	Spider-Man	Spider-Man	X-Men	X-Men (In Stereo)	Hercules (In Stereo)	The Proud Family	Recess (In Stereo)
SCIFI 43	★★ "Impostor" (2001, Science Fiction) Gary Sinise. A man is accused of being an alien doppelganger.				★★½ "The Cell" (2000, Suspense) Jennifer Lopez. A therapist enters the mind of a comatose serial killer.				Scare Tactics	Tripping the Rift	The Outer Limits "Last Supper" (In Stereo)		Farscape (In Stereo)
TNN 44	WWE Sunday Night Heat (N) (In Stereo)		World's Wildest Police Videos (In Stereo)		★★★ "A Nightmare on Elm Street" (1984, Horror) Teenagers are stalked by a long-dead child murderer.				★★★ "A Nightmare on Elm Street" (1984, Horror) Teenagers are stalked by a long-dead child murderer.				Police Videos
USA 45	Movie: "Queen of the Damned" (2002) Cont'd		★★½ "Mission: Impossible" (1996, Adventure) Tom Cruise. A botched mission puts a spy on the run from his employers.					Law & Order: Special Victims Unit "Bound"		Law & Order: Special Victims Unit "Outcry"		★★½ "Mission: Impossible" (1996)	
FX 46	Movie: Cont'd	★★★ "The American President" (1995, Comedy-Drama) Michael Douglas. A U.S. president risks his political future for love.					Nip/Tuck "Sofia Lopez"		The Shield "Barnstormers"		Fear Factor (In Stereo)		Cops "Arizona"
ESPN2 47	Series-Poker	2004 World Series of Poker Las Vegas.		2004 World Series of Poker Las Vegas.		2004 World Series of Poker Las Vegas.		2004 World Series of Poker Las Vegas.		2004 World Series of Poker Las Vegas.		NBA Fastbreak	Sports Reporters
MSNBC 48	MSNBC Adventurer "Elephant Power" (N)		MSNBC Adventurer "Kangaroo Comeback"		MSNBC Adventurer "The Rainbow Serpent"		MSNBC Reports "Anne Sluti"		MSNBC Adventurer "Kangaroo Comeback"		MSNBC Adventurer "The Rainbow Serpent"		MSNBC Reports
SPEED 49	NASCAR-News	Speed News	NASCAR Victory Lane		4-Wheel Planet (N)		Autorotica Collector car hobby.		Motor Sport	AutoWeek	NASCAR-News	Speed News	4-Wheel Planet
OUTDR 51	Rodeo: PRCA -- Pendleton Roundup.		Bull Riding: PBR Built Ford Tough World Finals Recap.			Fearless Greg Lemond.		Survival 25	Bull Riding: PBR Built Ford Tough World Finals Recap.			Survival 25	Rodeo: PRCA
TVL 52	Hunter "Snow Queen" (In Stereo) (Part 1 of 2)		Hunter "Snow Queen" (In Stereo) (Part 2 of 2)		Hunter "Shades" (In Stereo)		Hunter "Yesterday's Child" (In Stereo)		Hunter "Unfinished Business" (In Stereo)		Hunter "When the Shark Bites" (In Stereo)		Hunter (In Stereo)
WE 55	Mix It Up "weSPARK"	★★★ "An Officer and a Gentleman" (1982, Drama) Richard Gere. A hardened loner enlists in the Naval Aviation Corps.					Bridezillas		★★ "Great Expectations" (1998, Drama) Ethan Hawke. A young artist attempts to become successful in New York.				
COM 57	Movie: ★ "Not Another Teen Movie" Cont'd		★½ "The Sweetest Thing" (2002) A woman tries to track down a guy she met at a dance club.				Jeff Foxworthy: Totally Committed (In Stereo)		South Park	Drawn Together	Jump Cuts (N)	Shorties Watchin'	Drawn Together
TLV 58	Trading Spaces: Family "Chicago: Schaffer Court"		Trading Spaces: They Really Hated It		Trading Spaces: They Hated It		Trading Spaces: They Hated It		Trading Spaces: Family "Chicago: Schaffer Court"		Trading Spaces: They Really Hated It		Trading Spaces
NGEO 59	SuperCroc Scientists try to unearth an example of a 39-foot ancient crocodile.				Super Predators		King Cobra		SuperCroc Scientists try to unearth an example of a 39-foot ancient crocodile.				Super Predators

MONDAY EVENING — NOVEMBER 8, 2004

	7 PM	7:30	8 PM	8:30	9 PM	9:30	10 PM	10:30	11 PM	11:30	12 AM	12:30	1 AM
CBS 2 (2) 5 (5)	(2)CBS News (5)Ent. Tonight	The Insider (N) (In Stereo)	Still Standing "Still Going First" (N) (In Stereo)	Listen Up Tony and Dana compete to find a gift.	Two and a Half Men Berta's sister caters a party.	CSI: Miami "Crime Wave" Caruso and the team must stop a gang of bank robbers. (N) (In Stereo)			(2)News (In Stereo) (5)News	Late Show Tom Hanks; Nelly. (N) (In Stereo)		The Late Late Show (In Stereo)	
WTAE 4	Inside Edition	Entertainment Tonight	Life of Luxury (Series Premiere) (N) (In Stereo)		NFL Football: Minnesota Vikings at Indianapolis Colts. From the RCA Dome in Indianapolis. (In Stereo Live)						News	Nightline	Jimmy Kimmel Live (N)
NBC 6 (6) 8 (25) 11 (8) 12 (12)	(6)Friends (In Stereo) (8)Wheel of Fortune (11)(12)Jeopardy!	(6)Friends (In Stereo) (8)Jeopardy! (N) (11)(12)Wheel of Fortune (N)	Fear Factor "New York 100th Episode" Contestants perform stunts around New York. (N) (In Stereo)		Las Vegas "Two of a Kind" Ed, Danny and Mike work help solve the murder of a high-stakes gambler. (N) (In Stereo)		$25 Million Dollar Hoax (Series Premiere) A woman must convince her family that she has won the lottery. (N) (In Stereo)		News	The Tonight Show Nicolas Cage; Jennifer Tilly; Wilco. (N) (In Stereo)		Late Night Matthew Broderick; Steven Wright; Patti Scialfa. (In Stereo)	
WB 7 (22)	The Simpsons	Will & Grace	★★★½ "The Lord of the Rings: The Fellowship of the Ring" (2001, Fantasy) Elijah Wood, Liv Tyler.				Fear Factor (In Stereo)		Blind Date (In Stereo)	Elimidate	Paid Program	Paid Program	Paid Program
FOX 10 (53)	Friends (In Stereo)	Seinfeld "The Keys"	Trading Spouses: Meet Your New Mommy (N)		The Swan (N) (In Stereo)		News	Sports Extra	Seinfeld (In Stereo)	Yes, Dear (In Stereo)	Elimidate	Paid Program	Paid Program
PBS 13 (13)	Business Rpt.	On Q	Antiques Roadshow "Savannah, Georgia"		They Made America "Rebels" (In Stereo)		They Made America "Revolutionaries" (N)		Tavis Smiley	On Q	Charlie Rose (N) (In Stereo)		Nature (In Stereo)
PBS 16 (36)	Business Rpt.	Direct Connection	Antiques Roadshow "Savannah, Georgia"		They Made America "Rebels" (In Stereo)		They Made America "Revolutionaries" (N)		Freedom-Histry	Direct Connection	BBC World News	Great Museums	Real World Science
WGN 22	Will & Grace	Home Improve.	"Gideon Oliver: Sleep Well Professor Oliver" (1989, Adventure) Louis Gossett Jr., Michael Rooker.				WGN News at Nine (In Stereo)		Becker (In Stereo)	Becker (In Stereo)	Home Delivery		Celebrity Justice (N)
VH-1 23	100 Greatest Red Carpet Moments (In Stereo)		100 Greatest Red Carpet Moments (In Stereo)		100 Greatest Red Carpet Moments Moments 20-1.		Bands Reunited Scandal. (In Stereo)		Motor-mouth	The Surreal Life	Best Week Ever	Bands Reunited Scandal. (In Stereo)	
HIST 24	Modern Marvels "U.S. Guns of WWII"		UFO Files The 1947 Roswell UFO incident.		Deep Sea Detectives A tugboat lists and sinks.		Declassified: Rise and Fall of the Wall (N)		Tactical to Practical (N)		UFO Files The 1947 Roswell UFO incident.		Deep Sea Detectives
DISN 26	Sister, Sister	That's So Raven	★★ "An Extremely Goofy Movie" (2000, Comedy) Voices of Bill Farmer.			Brandy & Mr.	Lizzie McGuire	Sister, Sister	Even Stevens	Boy Meets World	The Proud Family	That's So Raven	Kim Possible
ESPN 27	Sports-Center	Monday Night Countdown (Live)			Figure Skating: MasterCard Skate Canada International. Halifax.						SportsCenter (Live)		Sports-Center
FSP 28	Savran on SportsBeat	Totally NASCAR	Championship Poker at the Plaza Las Vegas. (N)		The Next Great Champ		Sports Tonight	To Be Announced		Sports Tonight	Best Damn Sports Show Period		The Sports List (N)
TNT 29	Law & Order "Passion" (In Stereo)		Law & Order "I.D." (In Stereo)		Law & Order "Hubris" (In Stereo)		Law & Order "Teenage Wasteland" (In Stereo)		Without a Trace "Snatch Back" (In Stereo)		NYPD Blue "Don We Now Our Gay Apparel"		NYPD Blue (In Stereo)
CNN 30	Anderson Cooper 360		Paula Zahn Now		Larry King Live		NewsNight With Aaron Brown		Lou Dobbs Tonight		Larry King Live		NewsNight-Br.
NICK 33	Jimmy Neutron	Oddparents	Sponge-Bob	Drake & Josh	Full House (In Stereo)	Fatherhood (In Stereo)	Fresh Prince	The Cosby Show	Roseanne (In Stereo)	Roseanne (In Stereo)	Fresh Prince	Fresh Prince	Who's the Boss?
AMC 34	Movie: "Smokey and the Bandit II" (1980) Cont'd		★★★ "The Blues Brothers" (1980, Comedy) John Belushi, Dan Aykroyd. Two musicians reassemble their band for a fund-raiser.					★★ "Harlem Nights" (1989, Comedy-Drama) Eddie Murphy, Redd Foxx. Two 1930s nightclub owners turn the tables on a crime boss.					"The Blues Brothers"
TDC 35	Monster Nation		Monster House Creating a Viking house.		Monster Garage "Dodge/44 Magnum"		American Chopper "Mikey/Vinnie Bike 1"		Monster House Creating a Viking house.		Monster Garage "Dodge/44 Magnum"		American Chopper
LIFE 36	"Frequent Flyer" (1996, Drama) Jack Wagner. A busy airline pilot has wives in three major cities.				"What Lies Above" (2004) A woman returns to the mountain pass where her husband died.				How Clean	How Clean	The Nanny (In Stereo)	The Golden Girls	Providence (In Stereo)
A&E 37	American Justice "Night Stalker" (In Stereo)		Cold Case Files		Growing Up Gotti	Growing Up Gotti	Airline	Mondo Magic	Crossing Jordan "Miracles & Wonders"		Cold Case Files		Growing Up Gotti
TBS 38	Everybody-Raymond	Everybody-Raymond	Friends (In Stereo)	Friends (In Stereo)	Family Guy "DaBoom"	Family Guy (In Stereo)	Everybody-Raymond	Everybody-Raymond	★★½ "The Whole Nine Yards" (2000) (PA) A former mob hit man becomes a meek dentist's neighbor.				"The Big Hit" (1998)
FAM 39	Smallville "Nocturne" (In Stereo)		"Crimes of Fashion" (2004) Kaley Cuoco. A fashion student inherits her granddad's crime syndicate.				Whose Line?	Whose Line?	The 700 Club		Family Matters	Family Matters	Paid Program
TOON 40	Grim Adventures	Ed, Edd n Eddy	Ozzy & Drix	Yu-Gi-Oh!	Codename: Kid	Foster's Home	Teen Titans	Static Shock	Futurama (In Stereo)	Family Guy (In Stereo)	Venture Bros.	Inuyasha	Wolf's Rain
TDISN 42	Legend of Tarzan	Power Rangers	Super Robot	Digimon	Dragon Booster	Spider-Man (In Stereo)	Spider-Man (In Stereo)	X-Men (In Stereo)	X-Men (In Stereo)	Gargoyles (In Stereo)	Hercules (In Stereo)	The Proud Family	Recess (In Stereo)
SCIFI 43	Stargate SG-1 Deadly Stargate transformation.		Stargate SG-1 Desperate gambit to save Earth.		Stargate SG-1 Watery trap for the SG-1 team.		Stargate SG-1 "Abyss" (In Stereo)		Farscape: The Peacekeeper Wars John Crichton and Aeryn Sun are reunited. (In Stereo) (Part 1 of 2)				Twilight Zone
TNN 44	CSI: Crime Scene Investigation (In Stereo)		CSI: Crime Scene Investigation (In Stereo)		WWE Raw (In Stereo Live)				MXC (In Stereo)	MXC (In Stereo)	World's Wildest Police Videos (In Stereo)		Blind Date (In Stereo)
USA 45	JAG "Father's Day" (In Stereo)		Law & Order: Special Victims Unit "Manhunt"		Law & Order: Special Victims Unit "Scourge"		Law & Order: Special Victims Unit "Sacrifice"		Law & Order: Special Victims Unit "Manhunt"		Monk "Mr. Monk Meets Dale the Whale"		Nash Bridges
FX 46	King of the Hill	King of the Hill	★★½ "Predator" (1987) Arnold Schwarzenegger. A team is stalked by an intergalactic trophy hunter.				Fear Factor (In Stereo)		King of the Hill	King of the Hill	Cops (In Stereo)	Cops (In Stereo)	Married... With
ESPN2 47	NFL Films Presents	Golf: LDA Tour	Golf: LDA Tour	PBA Bowling: Chicago Open. Vernon Hills, Ill.			Billiards: U.S. Open 9-Ball Championships		Billiards: 2004 U.S. Open 9-Ball Champ		NBA Fastbreak	NFL's Great.	NFL's Great.
MSNBC 48	Hardball (Live)		Countdown With Keith Olbermann (Live)		Deborah Norville Tonight (Live)		Scarborough Country (Live)		Hardball		Countdown With Keith Olbermann		Abrams Report
SPEED 49	Inside Nextel Cup (N)		NBS 24-7 (N)	Dream Car Garage	Fifth Gear (N)	MotorWeek (N)	Wind Tunnel With Dave Despain (Live)		Inside Nextel Cup		NBS 24-7	Dream Car Garage	Fifth Gear
OUTDR 51	Shooting USA	American Shooter	Killer Instinct "Grinnin' Gators"		Killer Instinct "Creatures From the Black Lagoon"		Mysterious Encounters	Outdoor Outtakes	Killer Instinct "Grinnin' Gators"		Killer Instinct "Creatures From the Black Lagoon"		Mysterious Encounters
TVL 52	All in the Family	All in the Family	The Munsters	Green Acres	Andy Griffith	Leave It to Beaver	Sanford and Son	All in the Family	Three's Company	Three's Company	Cheers (In Stereo)	Cheers "Rat Girl"	ALF's Hit Talk Show
WE 55	Boston Public "Chapter Twenty-Eight" (In Stereo)		★★½ "Intersection" (1994, Drama) Richard Gere. An architect is torn between his wife and his lover.				"The Awakening" (1995) Cynthia Geary. A bounty hunter brings adventure to a sedate woman's life.				McLeod's Daughters "Reality Bites"		Boston Public
COM 57	The Daily Show	★½ "The Sweetest Thing" (2002) A woman tries to track down a guy she met at a dance club.				South Park	Blue Collar TV "Food"	Reno 911!	The Daily Show	Blue Collar TV "Food"	Reno 911!	The Daily Show	Mad TV (In Stereo)
TLV 58	In a Fix "Southwestern Stakes"		Trauma: Life in the ER "Motor City Blues"		Maternity Ward "Tough Choices" (N)		Body Work Joy is on the warpath. (N)		Trauma: Life in the ER "Motor City Blues"		Maternity Ward "Tough Choices"		Body Work
NGEO 59	Reptile Rulers	Totally Wild	Taboo: Tattoo		Taboo: Marks of Identity		Taboo: Blood Rites (N)		Taboo: Tattoo		Taboo: Marks of Identity		Taboo: Blood Rites

TUESDAY EVENING — NOVEMBER 9, 2004

	7 PM	7:30	8 PM	8:30	9 PM	9:30	10 PM	10:30	11 PM	11:30	12 AM	12:30	1 AM
CBS 2 2 5 5	(2)CBS News (5)Ent. Tonight	The Insider (N) (In Stereo) (CC)	The 38th Annual CMA Awards Festivities honor excellence in country music at Nashville's Grand Ole Opry. (In Stereo Live) (CC)						(2)News (In Stereo) (CC) (5)News (CC)	Late Show Salma Hayek; Jimmy Eat World. (N) (In Stereo) (CC)		The Late Late Show (In Stereo) (CC)	
WTAE 4	Inside Edition (CC)	Entertainment Tonight (CC)	My Wife and Kids (In Stereo)	George Lopez "Sk8r Boyz"	According to Jim (In Stereo) (CC)	Rodney "Rodney's Mom" (CC)	NYPD Blue "The Vision Thing" (N) (In Stereo) (PA) (CC)		News (CC)	Nightline (CC)	Jimmy Kimmel Live (N) (In Stereo) (CC)		Starting Over (N) (In Stereo) (CC)
NBC 6 6 8 25 11 8 12 12	(6)Friends (In Stereo) (CC) (8)Wheel of Fortune (CC) (11)(12)Jeopardy! (CC)	(6)Friends (CC) (8)Jeopardy! (CC) (11)(12)Wheel of Fortune (CC)	The Biggest Loser The remaining 10 contestants compete in a "popstar challenge." (N) (In Stereo) (CC)		Father of the Pride "Road Trip" Larry forgets his anniversary again. (CC)	Scrubs "My Malpractice Decision" J.D. and Dr. Cox feel threatened. (N) (CC)	Law & Order: Special Victims Unit "Conscience" When a 5-year-old boy is found dead, suspicion falls on his neighbor. (N) (In Stereo) (CC)		News (CC)	The Tonight Show Wanda Sykes; Eddie Izzard. (N) (In Stereo) (CC)		Late Night Fatboy Slim. (N) (In Stereo) (CC)	
WB 7 22	The Simpsons	Will & Grace (CC)	Gilmore Girls "The Party's Over" (In Stereo)		One Tree Hill "Truth, Bitter Truth" (In Stereo) (CC)		Fear Factor (In Stereo) (CC)		Blind Date (In Stereo)	Elimidate (CC)	Paid Program	Paid Program	Paid Program
FOX 10 53	Friends (In Stereo) (CC)	Seinfeld "The Trip"	The Rebel Billionaire: Branson's Quest for the Best (Series Premiere) (N) (In Stereo) (CC)				News	Sports Extra	Seinfeld (In Stereo) (CC)	Yes, Dear (In Stereo)	Elimidate (CC)	Paid Program	Paid Program
PBS 13 13	Business Rpt.	On Q	Nova "America's Stone Age Explorers" (N) (CC)		Frontline "The Persuaders" Marketers and advertisers deliver their messages.			Independent Lens (CC)	To the Contrary (CC)	On Q	Charlie Rose (N) (In Stereo) (CC)		Antiques Roadshow
PBS 16 36	Business Rpt.	Outdoors Maryland	Nova "America's Stone Age Explorers" (N) (CC)		Frontline "The Persuaders" Marketers and advertisers deliver their messages.			Frontline "The Monster That Ate Hollywood" (CC)		Hudson River	BBC World News	Great Museums	Native Leaders
WGN 22	Will & Grace (CC)	Home Improve.	★★ "Gideon Oliver: Tongs" (1989, Adventure) Gideon lands in the middle of a Chinatown gang war.				WGN News at Nine (In Stereo) (CC)		Becker (In Stereo) (CC)	Becker (In Stereo) (CC)	Home Delivery		Celebrity Justice (N)
VH-1 23	100 Greatest Artists of Hard Rock (In Stereo)		100 Greatest Artists of Hard Rock (In Stereo)		100 Greatest Artists of Hard Rock (In Stereo)		Bands Reunited Vixen. (In Stereo)		Motormouth	Motormouth	Bands Reunited Vixen. (In Stereo)		Driven Tyra Banks.
HIST 24	Modern Marvels "The Berlin Wall" (CC)		Wild West Tech Six-shooter technology. (N) (CC)		Modern Marvels (CC)	Mail Call (CC)	Modern Marvels (N) (CC)		In Search of History The roles of miracles. (CC)		Wild West Tech Six-shooter technology. (CC)		Modern Marvels (CC)
DISN 26	Sister, Sister (CC)	That's So Raven (CC)	★★½ "Oliver & Company" (1988, Adventure) Voices of Joey Lawrence.			Brandy & Mr.	Lizzie McGuire (CC)	Sister, Sister (CC)	Even Stevens (CC)	Boy Meets World (CC)	The Proud Family (CC)	That's So Raven (CC)	Kim Possible (CC)
ESPN 27	2004 World Series of Poker Las Vegas.		2004 World Series of Poker Las Vegas.		2004 World Series of Poker Las Vegas.		I'd Do Anything (N)		SportsCenter (Live) (CC)		Dream Job Aspiring sportscasters compete. (CC)		Sports-Center (CC)
FSP 28	Savran on SportsBeat	Totally NASCAR (CC)	Best Damn Sports Show Period (Live) (CC)			The Sports List (N)	Sports Tonight	I, Max (N)	Best Damn Sports Show Period (Live) (CC)			Sports Tonight	The Sports List (N)
TNT 29	Law & Order "Entrapment" (In Stereo)		Law & Order "Double Blind" (In Stereo) (CC)		Law & Order "Survivor" (In Stereo) (CC)		Charmed "Someone to Witch Over Me" (CC)		Law & Order "Nurture" (In Stereo) (CC)		The X-Files "Sanguinarium" (CC)		The X-Files (In Stereo)
CNN 30	Anderson Cooper 360 (CC)		Paula Zahn Now (CC)		Larry King Live (CC)		NewsNight With Aaron Brown (CC)		Lou Dobbs Tonight		Larry King Live		NewsNight-Br.
NICK 33	Jimmy Neutron	Oddparents	SpongeBob	Ned's School	Fatherhood (In Stereo)	Full House (In Stereo)	Fresh Prince	The Cosby Show (CC)	Roseanne (In Stereo)	Roseanne (In Stereo)	Fresh Prince	Fresh Prince	Who's the Boss? (CC)
AMC 34	Movie: ★★ "Harlem Nights" (1989) Cont'd		★★★ "True Lies" (1994, Adventure) Arnold Schwarzenegger, Jamie Lee Curtis, Tom Arnold. A man lives the double life of a spy and a family man.						★★½ "The Real McCoy" (1993, Drama) A paroled cat burglar gets dragged back into the business.				★★ "The Protector"
TDC 35	Monster Nation		Dr. G: Medical Examiner "Redemption"		Off-Shore Oil Platforms (N)		Wing Nuts Rudder into a conference table. (N)		Dr. G: Medical Examiner "Redemption"		Off-Shore Oil Platforms		Wing Nuts
LIFE 36	★★★ "Mr. and Mrs. Loving" (1996) Timothy Hutton. A racially mixed couple try to legalize their marriage.				"The Wrong Girl" (1999) Barbara Mandrell. A mother suspects her son's new girlfriend is psychotic.				The Nanny (In Stereo)	The Golden Girls (CC)	The Nanny (In Stereo)	The Golden Girls (CC)	Providence (In Stereo)
A&E 37	American Justice: It's Not My Fault		Biography "Henry Lee Lucas" Serial killer Lucas.		Cold Case Files (N) (CC)		Bounty Hunter	Bounty Hunter	Crossing Jordan "Four Fathers" (In Stereo) (CC)		Biography "Henry Lee Lucas" Serial killer Lucas.		Cold Case Files (CC)
TBS 38	Everybody-Raymond	Everybody-Raymond	Friends (In Stereo) (CC)	Friends (In Stereo) (CC)	Sex and the City (CC)	Sex and the City (CC)	He's a Lady (N)		★★ "Stepmom" (1998, Drama) Julia Roberts, Susan Sarandon. A woman tries hard to make her lover's children accept her. (CC)				
FAM 39	Smallville "Redux" (In Stereo) (CC)		★★½ "The Sandlot" (1993) Tom Guiry. The new boy in town falls in with neighborhood ballplayers.				Whose Line?	Whose Line?	The 700 Club (CC)		Family Matters (CC)	Family Matters (CC)	Paid Program
TOON 40	Grim Adventures	Ed, Edd n Eddy	Ozzy & Drix "Lights Out"	Yu-Gi-Oh! (CC)	Codename: Kid	Totally Spies	Teen Titans	Static Shock (CC)	Futurama (In Stereo)	Family Guy (In Stereo)	Venture Bros.	Inuyasha	Wolf's Rain
TDISN 42	Legend of Tarzan	Power Rangers	Power Rangers	Digimon	Digimon	Spider-Man (In Stereo)	Spider-Man	X-Men (In Stereo) (CC)	X-Men (In Stereo) (CC)	Gargoyles (In Stereo)	Hercules (In Stereo)	The Proud Family (CC)	Recess (In Stereo) (CC)
SCIFI 43	Andromeda "The Widening Gyre" (CC)		Andromeda "Exit Strategies" (In Stereo) (CC)		Andromeda "Heart for Falsehood Framed" (CC)		Andromeda "Pitiless as the Sun" (In Stereo) (CC)		Farscape: The Peacekeeper Wars Crichton must use the wormhole technology. (In Stereo) (Part 2 of 2)				Twilight Zone
TNN 44	CSI: Crime Scene Investigation (In Stereo)		CSI: Crime Scene Investigation (In Stereo)		I Hate My Job (Series Premiere) (N) (In Stereo)		I Hate My Job (In Stereo)		Very Worst Jobs The worst professions		World's Wildest Police Videos (In Stereo) (CC)		Blind Date (In Stereo)
USA 45	JAG "Yesterday's Heroes" (In Stereo) (CC)		Law & Order: Special Victims Unit (In Stereo)		★★½ "Mission: Impossible" (1996, Adventure) Tom Cruise. A botched mission puts a spy on the run from his employers. (CC)					Law & Order: Special Victims Unit (In Stereo)		The District "Oil and Water" (In Stereo) (CC)	
FX 46	King of the Hill (CC)	King of the Hill (CC)	★★½ "Sleeping With the Enemy" (1991) A woman takes drastic measures to flee her abusive husband.				Fear Factor (In Stereo) (CC)		King of the Hill (CC)	King of the Hill (CC)	Cops (In Stereo) (CC)	Cops (In Stereo) (CC)	Married... With
ESPN2 47	NFL Live (Live) (CC)	College Football: Toledo at Northern Illinois. (Live) (CC)						NBA Nation NBA highlights and analysis. (Live) (CC)			Streetball (CC)	NBA Fastbreak	NFL Live (CC)
MSNBC 48	Hardball (Live) (CC)		Countdown With Keith Olbermann (Live)		Deborah Norville Tonight (Live)		Scarborough Country (Live)		Hardball (CC)		Countdown With Keith Olbermann		Abrams Report
SPEED 49	Tuner	NOPI Tunervis.	2 Wheel Tuesday (N)		American Thunder	Corbin's Ride On (N)	Wind Tunnel With Dave Despain (Live)		Tuner	NOPI Tunervis.	2 Wheel Tuesday		American Thunder
OUTDR 51	Beretta's Bird Hunter	Ducks Unlimit.	Ultimate Top 10	Ultimate Top 10	Fearless Bethany Hamilton.		Awe	Dirt Rider Adventures	Ultimate Top 10	Ultimate Top 10	Fearless Bethany Hamilton.		Awe
TVL 52	The Munsters	The Munsters	The Munsters	Green Acres	Andy Griffith	Leave It to Beaver (CC)	Sanford and Son	All in the Family (CC)	Three's Company	Three's Company	Cheers (In Stereo) (CC)	Cheers (In Stereo) (CC)	All in the Family (CC)
WE 55	Boston Public "Chapter Twenty-Nine" (In Stereo)		★★★ "Death Becomes Her" (1992) Meryl Streep. Two vain women vie for the secret to eternal life.				★★ "Kill Me Later" (2001) Selma Blair. A suicidal woman is taken hostage by a bank robber. (CC)				The Naked Truth (CC)	Two Guys and a Girl	Boston Public (CC)
COM 57	The Daily Show (CC)	Mad TV (In Stereo) (CC)		Crank Yankers (CC)	Reno 911! (CC)	South Park (CC)	Chappelle's Show (CC)	Wanda Does It (CC)	The Daily Show (CC)	Chappelle's Show (CC)	Wanda Does It (CC)	The Daily Show (CC)	Mad TV (In Stereo) (CC)
TLV 58	In a Fix		Mega Machines "Mega Scoopers" (N)		Overhaulin' "4-4-New" A 1968 Oldsmobile.		Rides "Rat Rods" Comfort and funk.		Mega Machines "Mega Scoopers"		Overhaulin' "4-4-New" A 1968 Oldsmobile.		Rides "Rat Rods"
NGEO 59	Reptile Rulers	Totally Wild	Expeditions to the Edge "CSI on Everest" (N)		Seconds From Disaster "Flood at Stava Dam" (N)		Interpol Investigates "Missing Link"		Expeditions to the Edge "CSI on Everest"		Seconds From Disaster "Flood at Stava Dam"		Interpol Inv.

WEDNESDAY EVENING — NOVEMBER 10, 2004

	7 PM	7:30	8 PM	8:30	9 PM	9:30	10 PM	10:30	11 PM	11:30	12 AM	12:30	1 AM
CBS 2 2 5 5	(2)CBS News (5)Ent. Tonight	The Insider (N) (In Stereo) (CC)	60 Minutes (In Stereo) (CC)		The King of Queens "Furious George" (In Stereo) (CC)	Center of the Universe "Art's Heart" (CC)	CSI: NY Danny and Aiden probe the brutal massacre of restaurant employees. (N) (In Stereo) (CC)		(2)News (In Stereo) (CC) (5)News (CC)	Late Show Pierce Brosnan; Nigella Lawson; Renee Fleming. (N) (In Stereo) (CC)		The Late Late Show (In Stereo) (CC)	
WTAE 4	Inside Edition (CC)	Entertainment Tonight (CC)	Lost "Confidence Man" (N) (In Stereo) (CC)		The Bachelor (N) (In Stereo) (CC)		Wife Swap "Bittner/Reimers" (N) (In Stereo) (CC)		News (CC)	Nightline (CC)	Jimmy Kimmel Live (In Stereo) (CC)		Starting Over (N) (In Stereo) (CC)
NBC 6 6 8 25 11 8 12 12	(6)Friends (In Stereo) (CC) (8)Wheel of Fortune (CC) (11)(12)Jeopardy! (CC)	(6)Friends (CC) (8)Jeopardy! (CC) (11)(12)Wheel of Fortune (CC)	LAX "Thanksgiving" Roger keeps planes and passengers moving while trying to avoid his intoxicated ex-wife. (N) (In Stereo) (CC)		The West Wing "Liftoff" An emissary from the Republic of Georgia offers weapons-grade plutonium. (N) (In Stereo) (CC)		Law & Order "Gov Love" (N) (In Stereo) (CC)		News (CC)	The Tonight Show Kate Winslet; Tiger Woods; Ja Rule. (N) (In Stereo) (CC)		Late Night Salma Hayek; Adam Brody. (N) (In Stereo) (CC)	
WB 7 22	The Simpsons	Will & Grace (CC)	Smallville "Spell" (N) (In Stereo) (CC)		Jack & Bobby "Chess Lessons" (In Stereo) (CC)		Fear Factor "Four Stunt Show" (In Stereo) (CC)		Blind Date (In Stereo)	Elimidate (CC)	Paid Program	Paid Program	Paid Program
FOX 10 53	Friends (In Stereo) (CC)	Seinfeld (CC)	That '70s Show (CC)	Quintuplets (In Stereo)	Nanny 911 (N) (In Stereo) (CC)		News	Sports Extra	Seinfeld (In Stereo) (CC)	Yes, Dear (In Stereo)	Elimidate (CC)	Paid Program	Paid Program
PBS 13 13	Business Rpt.	On Q	National Geographic (N) (In Stereo) (CC)		Regency House Party The women find the strictness difficult. (N) (In Stereo) (CC)			Back to the Floor (CC)	Tavis Smiley (CC)	On Q	Charlie Rose (N) (In Stereo) (CC)		Nova (N) (In Stereo) (CC)
PBS 16 36	Business Rpt.	Artworks This Week	National Geographic (N) (In Stereo) (CC)		Regency House Party The women find the strictness difficult. (N) (In Stereo) (CC)			Queen and Country "Private Passions" (CC)		Antiques Roadshow	BBC World News	Great Museums	Character Building
WGN 22	Will & Grace (CC)	Home Improve.	★★ "Gideon Oliver: By the Rivers of Babylon" (1989, Adventure) Louis Gossett Jr., Angela Holmes.				WGN News at Nine (In Stereo) (CC)		Becker (In Stereo) (CC)	Becker (In Stereo) (CC)	Home Delivery		Celebrity Justice (N)
VH-1 23	The Surreal Life (CC)	The Surreal Life (CC)	The Surreal Life (CC)	The Surreal Life (CC)	The Surreal Life (CC)	The Surreal Life (CC)	Bands Reunited Information society		Motormouth	Motormouth	Bands Reunited Information society		Reality Secrets
HIST 24	Modern Marvels Creatures build homes. (CC)		Modern Marvels Trucking industry. (CC)		Full Throttle "1968 Mustang" (N) (CC)		Modern Marvels Surveillance. (N) (CC)		Full Throttle "1971 Datsun 240Z" (CC)		Modern Marvels Trucking industry. (CC)		Full Throttle (CC)
DISN 26	Sister, Sister (CC)	That's So Raven (CC)	"Right on Track" (2003, Drama) Beverley Mitchell. The Enders sisters enter the world of drag racing. (CC)				Lizzie McGuire (CC)	Sister, Sister (CC)	Even Stevens (CC)	Boy Meets World (CC)	The Proud Family (CC)	That's So Raven (CC)	Kim Possible (CC)
ESPN 27	Sports-Center (CC)	NBA	NBA Basketball: Phoenix Suns at Cleveland Cavaliers. Gund Arena. (In Stereo Live) (CC)					NBA Basketball: Sacramento Kings at Seattle Sonics. KeyArena. (In Stereo Live) (CC)					Sports-Center (CC)
FSP 28	Panthers Weekly (N)	Totally NASCAR (CC)	Best Damn Sports Show Period (Live) (CC)			The Sports List (N)	Sports Tonight	I, Max (N)	Best Damn Sports Show Period (Live) (CC)			Sports Tonight	The Sports List (N)
TNT 29	Law & Order "Stiff" (In Stereo) (CC)		★★★½ "We Were Soldiers" (2002, Drama) Mel Gibson. In 1965, American troops face a bloody battle in Vietnam. (CC)					★★★½ "We Were Soldiers" (2002, Drama) Mel Gibson. In 1965, American troops face a bloody battle in Vietnam. (CC)					"Enemy at the Gates"
CNN 30	Anderson Cooper 360 (CC)		Paula Zahn Now (CC)		Larry King Live (CC)		NewsNight With Aaron Brown (CC)		Lou Dobbs Tonight		Larry King Live		NewsNight-Br.
NICK 33	Jimmy Neutron	Oddparents	SpongeBob	Unfabulous "Book Club"	Full House (In Stereo)	Full House "Shape Up"	Fresh Prince	The Cosby Show (CC)	Roseanne "Hair" (CC)	Roseanne (In Stereo)	Fresh Prince	Fresh Prince	Who's the Boss? (CC)
AMC 34	Movie: ★★★ "True Lies" (1994, Adventure) Cont'd		★½ "I Know What You Did Last Summer" (1997, Horror) Jennifer Love Hewitt. Premiere.				FilmFakers "The Mukashi Code" (N) (CC)		★½ "I Know What You Did Last Summer" (1997, Horror) Jennifer Love Hewitt, Sarah Michelle Gellar.				FilmFakers
TDC 35	Monster Nation (N)		Deadliest Season: Alaskan Crab Fishing		MythBusters "Boom Lift Catapult" (N) (CC)		Great Biker Build-Off		Deadliest Season: Alaskan Crab Fishing		MythBusters "Boom Lift Catapult" (CC)		Great Biker Build-Off
LIFE 36	★★½ "Woman Undone" (1996) An adulterous wife is suspected of murdering her husband. (CC)				"Water's Edge" (2003) Nathan Fillion. A novelist and his wife find a small town has dark secrets. (CC)				The Nanny (In Stereo)	The Golden Girls (CC)	The Nanny (In Stereo)	The Golden Girls (CC)	Providence (In Stereo)
A&E 37	American Justice "Mistaken Identity" (CC)		American Justice "For Love or Money" (CC)		Family Plots (CC)	Airline (CC)	Biography "Johnny Depp" (N) (CC)		Crossing Jordan "Acts of Mercy" (In Stereo) (CC)		American Justice "For Love or Money" (CC)		Family Plots (CC)
TBS 38	Everybody-Raymond	Everybody-Raymond	Friends (In Stereo) (CC)	Friends (In Stereo) (CC)	Seinfeld "The Gum"	Seinfeld "The Rye"	Sex and the City (CC)	Sex and the City (CC)	He's a Lady		"Mad Love" (1995) Two passion-filled teens embark on a road trip to Mexico.		
FAM 39	Smallville "Lineage" (In Stereo) (CC)		★★½ "Major League" (1989) Tom Berenger. A ragtag team tries to turn its poor performance around.				Whose Line?	Whose Line?	The 700 Club (CC)		Family Matters (CC)	Family Matters (CC)	Paid Program
TOON 40	Grim Adventures	Ed, Edd n Eddy	Ozzy & Drix (In Stereo)	Yu-Gi-Oh! (CC)	Codename: Kid	Totally Spies	Teen Titans	Static Shock (CC)	Futurama (In Stereo)	Family Guy (In Stereo)	Venture Bros.	Inuyasha	Wolf's Rain
TDISN 42	Legend of Tarzan	Power Rangers	Power Rangers	Digimon "Trash Day"	Digimon	Spider-Man "Prowler"	Spider-Man (In Stereo)	X-Men "Out of the Past"	X-Men "Out of the Past"	Gargoyles (In Stereo)	Hercules (In Stereo)	The Proud Family (CC)	Recess (In Stereo) (CC)
SCIFI 43	Beyond Belief: Fact or Fiction? (In Stereo) (CC)		Scare Tactics (CC)	T.H.E.M. (In Stereo) (CC)	Ghost Hunters Hauntings. (In Stereo) (CC)		Proof Positive: Evidence		Scare Tactics (CC)	T.H.E.M. (In Stereo) (CC)	Ghost Hunters Hauntings. (In Stereo) (CC)		Proof Positive
TNN 44	CSI: Crime Scene Investigation (In Stereo)		CSI: Crime Scene Investigation (In Stereo)		The Club (Series Premiere) (N) (In Stereo)		★★½ "The Naked Gun 2 1/2: The Smell of Fear" (1991, Comedy) Leslie Nielsen. (In Stereo) (CC)				World's Wildest Police Videos (In Stereo) (CC)		Blind Date (In Stereo)
USA 45	JAG "Chains of Command" (In Stereo) (CC)		Law & Order: Special Victims Unit (In Stereo)		★½ "Queen of the Damned" (2002, Horror) Lestat's rock music awakens the queen of all vampires. (CC)				★★ "In Hell" (2003) Jean-Claude Van Damme. Prison inmates fight for their warden's amusement. (CC)				Nash Bridges (CC)
FX 46	King of the Hill (CC)	King of the Hill (CC)	★★ "Someone Like You" (2001, Comedy) Ashley Judd, Greg Kinnear. A jilted woman finds success as a man-bashing columnist.					Fear Factor "Celebrity Edition" (In Stereo) (CC)		King of the Hill (CC)	King of the Hill (CC)	Cops "Palm Beach" (CC)	Cops "Palm Beach" (CC)
ESPN2 47	NFL Live (Live) (CC)	College Football: Texas Christian at Louisville. (Live) (CC)						NFL Live (CC)	WTA Tennis: Tour Championships -- Round-Robin. Los Angeles. (Live) (CC)			NFL's Greatest	NBA Fastbreak
MSNBC 48	Hardball (Live) (CC)		Countdown With Keith Olbermann (Live)		Deborah Norville Tonight (Live)		Scarborough Country (Live)		Hardball (CC)		Countdown With Keith Olbermann		Abrams Report
SPEED 49	American Muscle Car	Barrett-Jackson	Autorotica (N)		Autorotica Historic motor racing. (N)		Wind Tunnel With Dave Despain (Live)		My Classic Car	Barrett-Jackson	Autorotica		Autorotica
OUTDR 51	One More Cast	Bill Dance Outdoors	Bull Riding: PBR.			Motorcycle Racing: AMA SuperMoto.		2004 ASP World Championships Tour		Bull Riding: PBR.			Motorcycles
TVL 52	Green Acres	Green Acres	The Munsters	Green Acres	Andy Griffith	Leave It to Beaver (CC)	Sanford and Son	All in the Family (CC)	Three's Company	Three's Company	Cheers "Baby Talk" (CC)	Cheers (In Stereo) (CC)	All in the Family (CC)
WE 55	Boston Public "Chapter Thirty" (In Stereo) (CC)		★★★★ "Terms of Endearment" (1983, Drama) Shirley MacLaine, Debra Winger. A domineering mother and her daughter spar for years. (CC)						★★ "Edie & Pen" (1996) Stockard Channing. Two divorce-seeking women forge a unique friendship. (CC)				Boston Public (CC)
COM 57	The Daily Show (CC)	Mad TV (In Stereo) (CC)		Crank Yankers (CC)	Reno 911! (CC)	South Park (CC)	South Park (N) (CC)	Drawn Together (CC)	The Daily Show (CC)	South Park (CC)	Drawn Together (CC)	The Daily Show (CC)	Mad TV (In Stereo) (CC)
TLV 58	In a Fix "Sausage and Peppers"		In a Fix Suburban sanctuary gets urban flair.		While You Were Out (N)		Mostly True Stories: Urban Legends		In a Fix Suburban sanctuary gets urban flair.		While You Were Out		Urban Legends
NGEO 59	Reptile Rulers	Totally Wild	Dangerous Jobs "The Dark Side of Everest"		Megastructures "Petronas Towers" (N)		Naked Science "The Deadliest Shark" (N)		Dangerous Jobs "The Dark Side of Everest"		Megastructures "Petronas Towers"		Naked Science

THURSDAY EVENING — NOVEMBER 11, 2004

	7 PM	7:30	8 PM	8:30	9 PM	9:30	10 PM	10:30	11 PM	11:30	12 AM	12:30	1 AM
CBS 2 2 5 5	(2)CBS News (5)Ent. Tonight	The Insider (N) (In Stereo) (CC)	Survivor: Vanuatu, Islands of Fire "Gender Wars ...And It's Getting Ugly" The 10th contestant is voted off. (In Stereo) (CC)		CSI: Crime Scene Investigation The team probes the death of a high-school student at a private party. (In Stereo)		Without a Trace "Nickel and Dimed" Samantha goes under cover to lure a drug trafficker. (N) (In Stereo) (Part 2 of 2) (CC)		(2)News (In Stereo) (CC) (5)News (CC)	Late Show Chris Raxworthy; Los Lonely Boys. (N) (In Stereo) (CC)		The Late Late Show (In Stereo) (CC)	
WTAE 4	Inside Edition (CC)	Entertainment Tonight (CC)	★★★★ "Saving Private Ryan" (1998, Drama) Tom Hanks, Edward Burns, Tom Sizemore. Steven Spielberg's World War II epic about a squad of American soldiers looking for a missing comrade in France. (In Stereo) (CC)							News (CC)	Nightline (CC)	Jimmy Kimmel Live TV producer Dick Clark. (N) (In Stereo) (CC)	
NBC 6 6 8 25 11 8 12 12	(6)Friends (In Stereo) (CC) (8)Wheel of Fortune (CC) (11)(12)Jeopardy! (CC)	(6)Friends (In Stereo) (8)Jeopardy! (N) (11)(12)Wheel of Fortune (N)	Joey Donna's torn between her husband and Joey. (N) (CC)	Will & Grace Grace gets a garbled message from Leo. (N) (CC)	The Apprentice "Runaway Pride" The candidates open competing bridal shops; another candidate is fired. (N) (In Stereo) (CC)		ER "Time of Death" A stomach ache turns into something far more serious. (N) (In Stereo) (CC)		News (CC)	The Tonight Show Dana Carvey; Jamie Oliver; Stray Cats. (N) (In Stereo) (CC)		Late Night Pierce Brosnan; Beastie Boys (N) (In Stereo) (CC)	
WB 7 22	The Simpsons	Will & Grace (CC)	Blue Collar TV (N) (CC)	Green Screen	Charmed "Styx Feet Under" (In Stereo) (CC)		Fear Factor (In Stereo) (CC)		Blind Date (In Stereo)	Elimidate (CC)	Paid Program	Paid Program	Paid Program
FOX 10 53	Friends (In Stereo) (CC)	Seinfeld (In Stereo) (CC)	The O.C. "The Way We Were" (N) (In Stereo) (CC)		North Shore "Illusions" (N) (In Stereo) (CC)		News	Sports Extra	Seinfeld (In Stereo) (CC)	Yes, Dear "Pilot" (CC)	Elimidate (CC)	Paid Program	Paid Program
PBS 13 13	Business Rpt.	On Q	World War II Memorial: A Testament		Mystery! "Inspector Morse IV" "The Infernal Serpent" The death of an eminent scientist. (CC)				Tavis Smiley (CC)	On Q	Charlie Rose (N) (In Stereo) (CC)		National Geographic
PBS 16 36	Business Rpt.	Business Connection	Bob the Vid	MotorWeek Pontiac G6.	Frontier House The families learn how to live without electricity and work with livestock. (CC)				Ocean Wilds (In Stereo) (Part 2 of 5) (CC)		BBC World News	Great Museums	Teaching Tech
WGN 22	Will & Grace (CC)	Home Improve.	★★ "Gideon Oliver: The Last Plane From Coramaya" (1989, Adventure) Louis Gossett Jr.				WGN News at Nine (In Stereo) (CC)		Becker (In Stereo) (CC)	Becker (In Stereo) (CC)	Home Delivery		Celebrity Justice (N)
VH-1 23	I Love the '90s "1992" (In Stereo)		I Love the '90s "1993" (In Stereo)		I Love the '90s "1994" (In Stereo)		Bands Reunited Follow Up. (In Stereo)		Motormouth	Motormouth	Bands Reunited Follow Up. (In Stereo)		The Surreal Life (CC)
HIST 24	Gallipoli: The First D-Day (N) (CC)		The Last Day of World War I (N) (CC)		Battle History of the Coast Guard Daring rescues at sea. (N) (CC)				Battle of Tripoli (CC)		The Last Day of World War I (CC)		Coast Guard
DISN 26	Brandy & Mr.	Brandy & Mr.	★★★★ "Who Framed Roger Rabbit" (1988) A private eye tries to clear a cartoon star of murder. (CC)				Lizzie McGuire (CC)	Sister, Sister (CC)	Even Stevens (CC)	Boy Meets World (CC)	The Proud Family (CC)	That's So Raven (CC)	Kim Possible (CC)
ESPN 27	Sports-Center (CC)	College Football: Florida State at North Carolina State. (Live) (CC)						SportsCenter (Live) (CC)			Jim Rome Is Burning	Outside-Lines	Sports-Center (CC)
FSP 28	Bill Cowher (N)	To Be Announced					Sports Tonight	I, Max (N)	Best Damn Sports Show Period (Live) (CC)			Sports Tonight	The Sports List (N)
TNT 29	Law & Order "Privileged" (In Stereo) (CC)		NBA Basketball: Dallas Mavericks at Miami Heat. AmericanAirlines Arena. (Live) (CC)					NBA Basketball: Detroit Pistons at Denver Nuggets. Pepsi Center. (Live) (CC)					Inside the NBA (Live)
CNN 30	Anderson Cooper 360 (CC)		Paula Zahn Now (CC)		Larry King Live (CC)		NewsNight With Aaron Brown (CC)		Lou Dobbs Tonight		Larry King Live		NewsNight-Br.
NICK 33	Jimmy Neutron	Oddparents	Adventures of Jimmy Neutron: Boy Genius		Full House (In Stereo)	Full House (In Stereo)	Fresh Prince	The Cosby Show (CC)	Roseanne "All of Me"	Roseanne (CC)	Fresh Prince	Fresh Prince	Who's the Boss? (CC)
AMC 34	Movie: ★★★ "Battle of the Bulge" (1965) Cont'd		★★★ "The Green Berets" (1968, Drama) John Wayne, David Janssen, Jim Hutton. A cynical anti-war newsman is assigned to a career soldier.						★★★ "Battle of the Bulge" (1965, Adventure) Henry Fonda. Weather-beaten American GIs face a massive German assault.				
TDC 35	Monster Nation Cutting-edge technology.		No Opportunity Wasted (N)		Monster Garage "Army" (CC)		American Chopper "Firebike 2" (CC)		No Opportunity Wasted		Monster Garage "Army" (CC)		American Chopper (CC)
LIFE 36	"Another Woman's Husband" (2000, Drama) An intimate revelation threatens two women's friendship.				★★ "The Three Lives of Karen" (1997) Undue stress causes a woman to forget years of her life. (CC)				The Nanny (In Stereo)	The Golden Girls (CC)	The Nanny (In Stereo)	The Golden Girls (CC)	Providence (In Stereo)
A&E 37	American Justice "Mystery at Sea" (CC)		Cold Case Files (CC)		A&E's Live by Request Starring John Mellencamp Viewer requests. (Live) (CC)				Crossing Jordan "Lost and Found" (In Stereo) (CC)		Cold Case Files (CC)		Request
TBS 38	Everybody-Raymond	Everybody-Raymond	Friends (In Stereo) (CC)	Friends (In Stereo) (CC)	★★★ "Bridget Jones's Diary" (2001) A diet-obsessed woman looks for suitable husband material.				★★★ "Bridget Jones's Diary" (2001) A diet-obsessed woman looks for suitable husband material.				The Mansion
FAM 39	Smallville "Ryan" (In Stereo) (CC)		★½ "Pop Rocks" (2004) Gary Cole. A family man tries to keep his heavy-metal past a secret. (CC)				Whose Line?	Whose Line?	The 700 Club (CC)		Family Matters (CC)	Family Matters (CC)	Paid Program
TOON 40	Grim Adventures	Ed, Edd n Eddy	Ozzy & Drix (In Stereo)	Yu-Gi-Oh! (CC)	Codename: Kid	Totally Spies	Teen Titans	Static Shock (CC)	Futurama (In Stereo)	Family Guy (In Stereo)	Squidbillies	Full Metal Alchemist	Ghost in the Shell
TDISN 42	Legend of Tarzan	Power Rangers	Super Robot	Digimon	Digimon	Spider-Man (CC)	Spider-Man (CC)	X-Men "Sacrifice"	X-Men (In Stereo) (CC)	Gargoyles (In Stereo)	Hercules (In Stereo)	The Proud Family (CC)	Recess (In Stereo) (CC)
SCIFI 43	★★½ "Pitch Black" (2000, Science Fiction) Radha Mitchell. Vicious creatures stalk the survivors of a spaceship crash. (CC)					★½ "Red Planet" (2000, Science Fiction) Val Kilmer, Carrie-Anne Moss. Marooned astronauts struggle to survive on Mars. (CC)					★ "Alien Fury: Countdown to Invasion" (2000) Chyna. (CC)		
TNN 44	CSI: Crime Scene Investigation (In Stereo)		CSI: Crime Scene Investigation (In Stereo)		To Be Announced		MXC (In Stereo)	MXC (In Stereo)	Spike TV Ultimate	V-Spot (N) (In Stereo)	World's Wildest Police Videos (In Stereo) (CC)		Blind Date (In Stereo)
USA 45	JAG A stalker drives Mac to start drinking again. (CC)		Law & Order: Special Victims Unit "Tangled"		★ "Coyote Ugly" (2000, Drama) Piper Perabo, Adam Garcia. A struggling songwriter cuts loose in a rowdy New York bar. (CC)					★★ "Fear" (1996, Suspense) Mark Wahlberg. A teen's family is terrorized by her psychotic boyfriend.			
FX 46	King of the Hill (CC)	King of the Hill (CC)	King of the Hill (CC)	King of the Hill (CC)	King of the Hill (CC)	King of the Hill (CC)	King of the Hill (CC)	King of the Hill (CC)	Fear Factor (In Stereo) (CC)		Cops "Arizona" (CC)	Cops "Arizona" (CC)	Married... With
ESPN2 47	NFL Live (Live) (CC)	I'd Do Anything Contestants compete to win a sports fantasy.			I'd Do Anything		I'd Do Anything (N)		WTA Tennis: Tour Championships -- Round-Robin. Los Angeles. (Live) (CC)			NFL Live (CC)	Season Weekly
MSNBC 48	Hardball (Live) (CC)		Countdown With Keith Olbermann (Live)		Deborah Norville Tonight (Live)		Scarborough Country (Live)		Hardball (CC)		Countdown With Keith Olbermann		Abrams Report
SPEED 49	Chop Cut Rebuild	Car Crazy (N)	Auto Racing: USAR Hooters Pro Cup Series. From Radford, Va.				Wind Tunnel With Dave Despain (Live)		Chop Cut Rebuild	Car Crazy	NASCAR Fast Forward Nextel Cup; Busch Series.		
OUTDR 51	Ducks Unlimit.	Bill Dance Outdoors	Hunting 201	American Safari	Shooting USA	American Shooter	Ironjack World	Lumberjack	Hunting 201	American Safari	Shooting USA	American Shooter	Ironjack World
TVL 52	Sanford and Son	Sanford and Son	The Munsters	Green Acres	Andy Griffith	Leave It to Beaver (CC)	Sanford and Son	All in the Family (CC)	Three's Company	Three's Company	Cheers (In Stereo) (CC)	Cheers (In Stereo) (CC)	All in the Family (CC)
WE 55	Boston Public "Chapter Thirty-One" (In Stereo) (CC)		★★★ "Final Analysis" (1992, Suspense) Richard Gere, Kim Basinger. A psychiatrist has an affair with a patient's sister.					★★½ "Falling in Love" (1984, Drama) Robert De Niro. An engineer and a graphics designer fall in love.				Two Guys and a Girl	Boston Public (CC)
COM 57	The Daily [illegible]	Mad TV Andy Dick, Mya [illegible]		Crank [illegible]	Reno 911!	South Park (CC)	Drawn Together (CC)	Shorties Watchin'	The Daily Show (CC)	Drawn Together (CC)	Shorties Watchin'	The Daily Show (CC)	Mad TV (In Stereo) (CC)
TLV 58	[illegible]		[illegible] a 1967 Nova.		Mega Machines Liquefied limestone.		One Day of War (N)		Overhaulin' Transforming a 1967 Nova.		Mega Machines Liquefied limestone.		One Day of War
NGEO 59	Reptile Rulers	Totally Wild	Air Emergency "One Wing Flight"		Beyond Plastic Surgery Plastic surgery.		Deep Sea Hunting		Air Emergency "One Wing Flight"		Beyond Plastic Surgery Plastic surgery.		Deep Sea Hunting

FRIDAY EVENING — NOVEMBER 12, 2004

	7 PM	7:30	8 PM	8:30	9 PM	9:30	10 PM	10:30	11 PM	11:30	12 AM	12:30	1 AM
CBS 2 2 5 5	(2)CBS News (5)Ent. Tonight	The Insider (N) (In Stereo) (CC)	Joan of Arcadia "Friday Night" Joan and Adam have their first real date; Judith suffers a life-threatening assault. (N) (CC)		JAG "One Big Boat" (N) (In Stereo) (CC)		dr. vegas "Out Damned Spot" (N) (In Stereo) (CC)		(2)News (In Stereo) (CC) (5)News (CC)	Late Show Paul Reubens. (N) (In Stereo) (CC)		The Late Late Show (In Stereo) (CC)	
WTAE 4	Inside Edition (CC)	Entertainment Tonight (CC)	8 Simple Rules "Secrets" (CC)	Complete Savages (In Stereo) (CC)	Hope & Faith (N) (In Stereo) (CC)	Less Than Perfect "Shoo-In"	20/20 (CC)		News (CC)	Nightline (CC)	Jimmy Kimmel Live Nelly performs with Pharrell. (N) (In Stereo) (CC)		Starting Over (N) (In Stereo) (CC)
NBC 6 6 8 25 11 8 12 12	(6)Friends (In Stereo) (CC) (8)Wheel of Fortune (CC) (11)(12)Jeopardy! (CC)	(6)Friends (In Stereo) (8)Jeopardy! (N) (11)(12)Wheel of Fortune (N)	Dateline NBC (In Stereo) (CC)		Third Watch "Broken" Cruz encounters a city councilman who was beaten but refuses to name his attacker. (N) (In Stereo) (CC)		Medical Investigation "Little Girl" Several patients are diagnosed with the same strain of aplastic anemia. (N) (In Stereo) (CC)		News (CC)	The Tonight Show Woody Harrelson. Gisele Bunchen. Alicia Keys. (N) (In Stereo) (CC)		Late Night Neil McCalmount. (N) (In Stereo) (CC)	
WB 7 22	The Simpsons	Will & Grace (CC)	What I Like About You	Grounded for Life (CC)	Reba (N) (In Stereo) (CC)	Reba (In Stereo) (CC)	Fear Factor (In Stereo) (CC)		Blind Date (In Stereo)	Elimidate (CC)	Paid Program	Paid Program	Paid Program
FOX 10 53	Friends (In Stereo) (CC)	Seinfeld (In Stereo) (CC)	Totally Outrag.	Craziest Videos	Renovate My Family "Serratelli Family" (N) (CC)		News	Sports Extra	Seinfeld (In Stereo) (CC)	Yes, Dear (In Stereo)	Elimidate (CC)	Paid Program	Paid Program
PBS 13 13	Business Rpt.	On Q	Washington Week	Wall Street-Fortune	Now With Bill Moyers (N) (In Stereo) (CC)		Black Horizons	In the Life (In Stereo) (CC)		On Q	Charlie Rose (N) (In Stereo) (CC)		World War II Memorial
PBS 16 36	Business Rpt.	State Circle	Washington Week	Wall Street-Fortune	Now With Bill Moyers (N) (In Stereo) (CC)		Great Performances "Concert for George" A concert honoring the life of George Harrison. (In Stereo) (CC)				BBC World News	Great Museums	World War II Memorial
WGN 22	Will & Grace (CC)	Home Improve.	★★ "Gideon Oliver: Kennonite" (1989) A double murder devastates a peaceful religious community.				WGN News at Nine (In Stereo) (CC)		Becker Cold snap.	Becker "MisSteaks"	Home Delivery		Celebrity Justice (N)
VH-1 23	100 Greatest Red Carpet Moments Moments 20-1.		Bands Reunited Scandal. (In Stereo)		The Surreal Life (CC)	The Surreal Life (CC)	The Surreal Life (CC)	The Surreal Life (CC)	Best Week Ever (N)	Motormouth	Bands Reunited Scandal. (In Stereo)		Bands Reunited
HIST 24	Modern Marvels Battle preparations. (CC)		Heavy Metal "Mosquito Attack" (N) (CC)		Battlefield Detectives (N) (CC)		Modern Marvels "Nuclear Tech" (CC)		Conspiracy? "Area 51" UFO sightings reported.		Heavy Metal "Mosquito Attack" (CC)		Battlefield Detectives
DISN 26	Phil of the Future (CC)	That's So Raven (CC)	★★★ "Bug's Life" (1998) Voices of Dave Foley. Animated. A misfit ant seeks to save his colony. (CC)				★★★ "Bug's Life" (1998) Voices of Dave Foley. Animated. A misfit ant seeks to save his colony. (CC)				The Proud Family (CC)	That's So Raven (CC)	Kim Possible (CC)
ESPN 27	Sports-Center (CC)	NBA	NBA Basketball: Miami Heat at San Antonio Spurs. SBC Center. (In Stereo Live) (CC)					College Football: Hawaii at Fresno State. (Live) (CC)					
FSP 28	Savran on SportsBeat	Totally NASCAR (CC)	Best Damn Sports Show Period (Live) (CC)			Fant. Football	Sports Tonight	Pittsburgh Sports	Best Damn Sports Show Period (Live) (CC)			Sports Tonight	The Sports List (N)
TNT 29	Law & Order "High & Low" (In Stereo) (CC)		★★★ "A Time to Kill" (1996, Drama) Sandra Bullock, Samuel L. Jackson. A lawyer's defense of a black man arouses the Klan's ire.						★★½ "The Juror" (1996) Demi Moore. A hit man is sent to sway a woman's vote in a murder trial. (CC)				"Heat" (1995) (CC)
CNN 30	Anderson Cooper 360 (CC)		Paula Zahn Now (CC)		Larry King Live (CC)		NewsNight With Aaron Brown (CC)		Lou Dobbs Tonight		Larry King Live		NewsNight-Br.
NICK 33	ChalkZone (In Stereo)	Teenage Robot	Danny Phantom	All Grown Up	SpongeBob	SpongeBob	Full House (In Stereo)	Full House (In Stereo)	Fresh Prince	The Cosby Show (CC)	Roseanne (In Stereo)	Roseanne (In Stereo)	Fresh Prince
AMC 34	Movie: ★★★ "The Green Berets" (1968) Cont'd		★★½ "Hamburger Hill" (1987) Anthony Barrile. An airborne division must secure a vital military position.				★★★ "The Enemy Below" (1957) A destroyer engages in a deadly duel with a German submarine.				★★★ "Hell Is for Heroes" (1962, Drama) Steve McQueen. (CC)		
TDC 35	Monster Nation (N)		American Casino (CC)		Great Biker Build-Off 3		American Hot Rod "Junkyard Dog 4" (CC)		American Casino (CC)		Great Biker Build-Off 3		American Hot Rod (CC)
LIFE 36	★★ "The Beach" (2000, Drama) Leonardo DiCaprio. An aimless traveler journeys to a secret island utopia.				"The Stranger Beside Me" (1995) A woman discovers her husband is hiding a shocking secret. (CC)				Merge (CC)		The Nanny (In Stereo)	The Golden Girls (CC)	Providence "Limbo" (CC)
A&E 37	American Justice "Don't Mess With Texas" (CC)		Biography "Sears" (CC)		Biography "Sam Walton: Bargain Billionaire" (CC)		Biography "Home Depot" (CC)		American Justice "The Bully of Toulon" (CC)		Biography "Sears" (CC)		Biography: Sam Walton
TBS 38	Everybody-Raymond	Everybody-Raymond	Friends (In Stereo) (CC)	Friends (In Stereo) (CC)	★★★ "Ocean's Eleven" (2001, Adventure) George Clooney, Matt Damon. A suave ex-con assembles a team to rob a casino vault. (CC)					★★½ "Money Talks" (1997) Chris Tucker. A fugitive con artist asks a TV newsman for protection. (CC)			
FAM 39	Smallville "Dichotic" (In Stereo) (CC)		★★ "The Night of the Twisters" (1996, Drama) A boy helps save his family from a series of tornadoes.				Whose Line?	Whose Line?	The 700 Club (CC)		Paid Program	Paid Program	Paid Program
TOON 40	Foster's Home	Grim Adventures	Mucha Lucha (CC)	Mucha Lucha (CC)	Mucha Lucha (CC)	Atomic Betty	Codename: Kid	Foster's Home	Powerpuff Girls!	Ed, Edd n Eddy	Johnny Bravo	Duck Dodgers	Gundam Seed (N)
TDISN 42	★★ "Return to Never Land" (2002) Animated. Capt. Hook kidnaps Wendy's disbelieving daughter. (CC)				Digimon	Spider-Man (CC)	Spider-Man (CC)	X-Men "Cry of Banshee"	X-Men (In Stereo) (CC)	Gargoyles "The Edge"	Hercules (In Stereo)	The Proud Family	Recess (In Stereo) (CC)
SCIFI 43	Andromeda Dylan and Rhade try to save slaves.		Stargate SG-1 Weapons impact planet Simarka. (CC)		Stargate SG-1 "Sacrifices" (In Stereo) (CC)		Stargate Atlantis "Home" (In Stereo) (CC)		Stargate SG-1 "Sacrifices" (In Stereo) (CC)		Stargate Atlantis "Home" (In Stereo) (CC)		Andromeda (In Stereo)
TNN 44	CSI: Crime Scene Investigation (In Stereo)		CSI: Crime Scene Investigation "Boom" (CC)		Untold Terry Bradshaw discusses depression. (N)		CSI: Crime Scene Investigation (In Stereo)		I Hate My Job (In Stereo)		World's Wildest Police Videos (In Stereo) (CC)		Blind Date (In Stereo)
USA 45	JAG "Tiger, Tiger" (In Stereo) (CC)		Law & Order: Special Victims Unit "Wrath" (CC)		Law & Order: Special Victims Unit (In Stereo)		Monk "Mr. Monk Goes to the Carnival" (CC)		Law & Order: Special Victims Unit "Wrath" (CC)		Monk "Mr. Monk Goes to the Carnival" (CC)		"Buried Alive" (CC)
FX 46	Fear Factor (In Stereo) (CC)		Fear Factor Climbing a blimp. (In Stereo) (CC)		Fear Factor (In Stereo) (CC)		★½ "Armageddon" (1998, Action) Bruce Willis, Billy Bob Thornton. Misfit oil drillers must destroy an earthbound asteroid.					Cops (In Stereo) (CC)	Married... With
ESPN2 47	NFL Live (Live) (CC)	NFL Matchup	College Football: Southern Mississippi at Memphis. (Live) (CC)						WTA Tennis: Tour Championships -- Round-Robin. Los Angeles. (Live) (CC)			NFL Live (CC)	NFL Matchup
MSNBC 48	Hardball (Live) (CC)		Countdown With Keith Olbermann (Live)		Deborah Norville Tonight (Live)		Scarborough Country (Live)		Hardball (CC)		Countdown With Keith Olbermann		Abrams Report
SPEED 49	Trackside At... From Darlington, S.C. (Live)		NASCAR Racing: Craftsman Truck Series -- Darlington 200. From Darlington, S.C. (Live)					Infield Hot Pass	Auto Racing: NASCAR Toyota All-Star Showdown Qualifying. California. (Live)				
OUTDR 51	We Live Outdoors	Elk Country	Buckmasters	The World of Beretta	Tred Barta	Guide-Outdoors	Fly Fishing Masters	Outfitter Journal	Buckmasters	The World of Beretta	Tred Barta	Guide-Outdoors	Fly Fishing Masters
TVL 52	Wings (In Stereo) (CC)	Wings (In Stereo) (CC)	The Munsters	Green Acres	Andy Griffith	Leave It to Beaver (CC)	Sanford and Son	All in the Family (CC)	ALF's Hit Talk Show	Three's Company	Cheers (In Stereo) (CC)	Cheers (In Stereo) (CC)	All in the Family (CC)
WE 55	Boston Public "Chapter Thirty-Two" (In Stereo) (CC)		★★★ "A Fish Called Wanda" (1988) John Cleese. A London lawyer gets mixed up with jewel thieves.				Take My Kids	Savvy (CC)	★★★ "Mermaids" (1990, Comedy) Cher, Winona Ryder. A teen deals with her first love and an unconventional mom.				
COM 57	The Daily Show (CC)	Mad TV (In Stereo) (CC)		The World Stands Up	Com.-Presents	Com.-Presents	Com.-Presents	Com.-Presents	Com.-Presents	Com.-Presents	South Park (CC)	Shorties Watchin'	Insomniac (CC)
TLV 58	In a Fix "Virtual Island" Caribbean visions. (CC)		Clean Sweep "Hanging On and Letting Go" (N)		What Not to Wear "Jennifer" (N) (CC)		For Better or for Worse "Marisol and Victor" (CC)		Clean Sweep "Hanging On and Letting Go"		What Not to Wear "Jennifer" (CC)		Better-Worse
NGEO 59	Reptile Rulers	Totally Wild	Lords of the Everglades		Tiny Warriors		Scorpions and Lizards Lethal creatures.		Lords of the Everglades		Tiny Warriors		Scorpions and Lizards

Nature Connection

by Liz McDowell and Ron Boyer

Approaching the gate to our native plant nursery on a cold morning this fall, we spied an object suspended in the deer fence. At first glance, it appeared that the plastic mesh had snared a falling leaf. But as we got closer we saw through the camouflage and realized that the "leaf" was actually a red bat, *Lasiurus borealis*.

Bats, the only true flying mammals, are also the most misunderstood. They do not get in your hair, they do not carry bed bugs, and they are not blind. Worldwide there are nearly a thousand different species, inhabiting every continent except Antarctica. These many different species eat an incredible variety of food items including pollen, nectar, fruit, fish, frogs, insects, and blood.

Yes, there really are three species of vampire bats; they live in the New World tropics, not Garrett County. But before you say, "I knew I hated bats," consider the fact that a chemical isolated from the saliva of vampire bats has been developed into a drug used to prevent blood clots in heart attack and stroke patients. Unfortunately for bat public relations, marketing experts have given it the brand name Draculin.

A RED BAT rests on a fence after a night of hunting insects near New Germany State Park. Like other tree bats, it may migrate to warmer southern climates this winter for a continued supply of insects. But it may also choose to simply hibernate in leaf litter to survive the cold in warmer regions of Maryland. Unfortunately, the red bat has the dubious distinction of being the species most frequently killed by wind generators. Cave-dwelling bats, including pipistrelles, big browns, and little browns, hibernate in caves and tunnels when the insect supply becomes scarce in the winter. They live off the fat reserves that they stored in the fall by eating large quantities of insects. Photo by Elk Ridge NatureWorks.

Almost all bats found in North America eat insects (the exception are three nectar-feeding species in the southwest U.S.) In fact, bats are the most important predator of nocturnal insects. Each night the little brown bat, the most common Maryland species, eats over 2,000 insects that harm farmers' crops and people. How do they find mosquitoes in the dark? Many bat species have an echolocation system, so sophisticated that the U.S. Defense Department studies it in order to improve the sonar system used by our troops.

Despite the many beneficial functions provided by bats, in North America alone over 50 percent are listed or proposed as endangered species. In Maryland, there are 10 species of bats, including the federally endangered Indiana bat and highly state-rare small-footed bat. Around the globe the main threats to bats are habitat destruction, environmental pollution, and thoughtless destruction by humans. A new threat on the horizon are wind generators, the fastest growing segment of the U.S. energy industry.

The first wind generators in eastern North America to be constructed on a high ridge were built just south of Oakland in West Virginia. "Migrating bats are crashing into the spinning blades in disturbing numbers" according to Merlin Tuttle, the most renowned bat scientist in the world. Dr. Tuttle is so concerned that he is working with industry and government agencies to determine why wind generators are killing bats and how to prevent it.

For more information on this new danger to bats, visit the Bat Conservation International web site at www.batcon.org. Persons interested in obtaining more information on industrial windplants in Garrett County should attend a public meeting at the Pleasant Valley Community Center at 7 p.m. Thursday, Nov. 11.

Reports from the Field

Aaron Holochwost of McHenry birded around Deep Creek Lake for just a couple hours on Sunday, and had some interesting finds including Brant, snow goose, American coot, blue-headed vireo, Blackburnian warbler, and white-throated sparrow.

If you'd like to share your Garrett County nature sightings or if you have questions about the plants and animals that you've observed, e-mail us at info@elkridgenatureworks.com.

No Milk Spilled In Truck-Tanker Crash Sunday

A milk tanker truck was struck by a Frostburg man's pickup truck Sunday morning near Finzel, according to Maryland State Police troopers who investigated the 11:16 a.m. mishap. The tanker's cargo escaped unscathed.

Todd Lucas, 26, was eastbound on Route 40 in a 1993 Ford F-250 when the Peterbilt tanker, operated by Jared Hay, 22, Berlin, Pa., attempted to cross the road from Piney Run Road. Lucas was allegedly unable to control his speed and hit the tanker.

Lucas was transported to Cumberland Memorial Hospital by the Frostburg Ambulance Service. The Eastern Garrett Volunteer Fire Department assisted at the scene.

State troopers cited Lucas for a seat belt violation.

MVA To Be Closed For Veterans Day

The Motor Vehicle Administration (MVA) will close its full-service and express offices on Thursday, Nov. 11, in observance of Veterans Day. All Vehicle Emissions Inspection Program stations will also be closed.

Online registration renewals and many other eMVA options are available, as always, 24 hours a day, seven days a week by logging on to marylandmva.com.

Let's Get Down To Business!

This is a feature of *The Republican* to better acquaint our readers with various area business establishments.

DEEP CREEK LIMO

Deep Creek Limo has been in operation in the McHenry area for about six months. Located at the entrance to the Wisp Resort on Marsh Hill Road, the business is owned by Plaza Home Sales Inc. and Michael L. Schroyer.

The company offers limo service for various events, such as weddings, anniversaries, Christmas parties, kids' parties, birthday parties, nights out, golfing, skiing, concerts, shopping, baseball games, airport transportation, Deep Creek tours, Garrett County tours, and Sunday "Funday" tours.

"We now have an eight-passenger limo and a 10-passenger limo, and expect to expand," Schroyer explained.

All cars include courtesy umbrellas, mints, bottled water, blankets, mood lighting, stereos, leather, privacy dividers, and a complete bride and groom kit.

Although reservations are required, service can be available in as little as four hours.

Currently, the company employs four professional limo drivers who have been approved by the Maryland Public Service Commission.

Schroyer noted that the company and drivers had to pass a lifetime MVA history check, a lifetime fingerprint check, a personal interview with the Maryland Public Service Commission, a complete car inspection, insurance regulations, on-file rate sheets, and a corporation background check.

"Comfort is our number one goal," Schroyer said. "Our drivers are licensed, dress in all black, and wear limo caps. They are 100% approved with Maryland Public Service #3149."

Reservations may be made by calling 301-501-LIMO.

Subscribe to *The Republican*

Robert O. Kazary
Attorney At Law
Real Estate • Estates • Business
Personal Injury
Grantsville Office Phone: 301-895-3138
Cumberland Office Phone: 301-777-8822

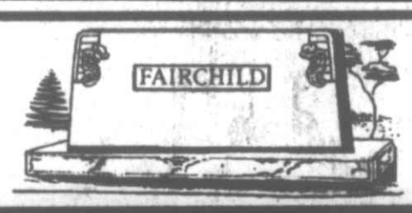

Johnson Memorial Company
SINCE 1905
BUY DIRECT FROM THE MANUFACTURER & SAVE.
Largest Selection In The Area.
Our Quality and Workmanship Can't Be Beat.
Call For Directions
1-800-562-1296
20 Salisbury Street Meysersdale, PA 15552

33-4tpd
PATRIOT HARDWOOD FLOORS
NOW OFFERING
Special Prices
For Fall & Winter
Installation • Sanding • Refinishing
301-387-5421 • 301-616-4155
FREE ESTIMATES • Licensed & Insured

Time + Plus®
has your payroll solution
FINALLY THERE IS AN AFFORDABLE TIMEKEEPING & PAYROLL SYSTEM
THAT CAN BE TAILORED TO FIT YOUR COMPANY'S NEEDS.
304-329-6134
www.timeplus.com • timepluswv@direcway.com

ATTENTION
VIOXX® USERS
Vioxx® Taken Off Market!

Vioxx may cause an increased risk of:
• STROKE
• HEART ATTACK
• DEATH
If You Believe Vioxx® Caused Serious Injury or Harm,
Call Now For A Free Consultation.
Goldberg & Finnegan, LLC
(888) 213-8140

There is a chill in the air – It's that time again...

WARM THE CHILDREN

Providing New Winter Clothing For Needy Children

For the eighth year, *The Republican* is asking for your help. Without it, many Garrett County children will go cold this winter.

Just what is *The Republican* newspaper's WARM THE CHILDREN PROGRAM?

The Republican's **WARM THE CHILDREN PROGRAM** is basically neighbors helping neighbors. We here at the paper are asking for monetary donations (tax deductible) from you, the readers. The collected funds are being used to purchase new winter clothing for Garrett County children in need. Because the newspaper administers the program, there are no added fees or overhead costs. Every penny donated is used to buy the winter items.

How are needy children being identified?

A special corps of volunteers is working right now to identify those in need this year. (Please *do not call* for the service. If you have been selected, you will be notified.)

How will the children's clothing be purchased?

Members of the Civic Club of Oakland will soon be taking the families shopping at Wal-Mart. The children, with the help of their parents, may select their own new coats, hats, sweaters, long johns, jeans, boots, pajamas, or other needed winter items, spending up to $100 per child.

The Civic Club of Oakland is again heading up the volunteer/shopping coordination in the southern part of the county. Betty Ellington and Bobby Andersen are the head coordinators, assisted by several other Civic Club members. For the northern part of the county, Lisa Broadwater will continue her role as the coordinator of shopping at the LaVale Wal-Mart. Many other functions of the program are being handled by Civic Club members, for which the newspaper staff is very grateful.

THE REPUBLICAN *with the* *GWFC Civic Club of Oakland*

To make a donation, please complete the coupon below, cut it out, and mail it along with your tax-deductible contribution to the address noted. All checks should be made out to **Warm the Children**.

Please make your donations before December 3, 2004. Those collected after December 3 will be saved for next year's campaign.

CLIP AND MAIL

Enclosed is my donation to the *The Republican* newspaper's WARM THE CHILDREN Fund.

Name _____

Address _____

_____

☐ I would like my donation made in memory of _____

☐ I would like my donation made in honor of _____

☐ I do not want my name published in the thank-you ad.

MAIL TO: *The Republican* Newspaper WARM THE CHILDREN
P.O. Box 326, Oakland, MD 21550

CHURCH DIRECTORY

APOSTOLIC

Apostolic Church of Oakland, Rev. Aaron Phillips, Pastor. Sunday Worship 10 a.m. and 6 p.m.

ASSEMBLY OF GOD

Cornerstone Assembly of God, US 219, Boynton, Pa., Pastor Thomas Twigg Jr., 814-662-4235. SS 9:30 a.m.; Wor.10:30 a.m.; Sun. eve. ser. 6 p.m.; Wed. fam. night & Bible study 7 p.m.

Crellin Assembly of God, Rev. Bruce Craig, Pastor. SS 9:45 a.m.; Wor. 10:45 a.m. and 6 p.m.; Prayer meet. Mon. 7 p.m.; Prayer and Bible study, Missionettes and Royal Rangers, PowerSource Youth Minist., Wed. 7 p.m.

Glendale Assembly of God Church, David P. Goldizen, Pastor. SS 10 a.m.; Wor. 11 a.m. and 6 p.m.

Good Tidings Assembly of God, Location Rd., St. George, WV. Iris V. Skipper, Pastor. SS 10 a.m.; Wor. 7 p.m. & Fri. 7:30 p.m.; Cottage Prayer Meet. Tues. 7:30 p.m.

Hiway Assembly of God, Rt. 38, Kitzmiller. Rev. Gail K. Hixon, Pastor. SS 10 a.m.; Sun. eve. ser. 6 p.m.; Wed. night ser. 7 p.m.

Kitzmiller Assembly of God, Rev. Lee R. Robertson, Pastor. SS 10 a.m.; Wor. 11 a.m.; Eve. Wor. 7 p.m.; Prayer & Praise ser. Wed. 7 p.m.

Lakeside Assembly of God, Rev. Robert W. Collette Sr., Pastor. SS 9:30 a.m.; Wor. 10:30 a.m.; Evang. ser. Sun. 6:30 p.m.; Bible Study Wed. 7 p.m.

Maple Grove Assembly of God, Horse Shoe Run, WV., Robert J. Klier, Pastor. SS 9:30 a.m.; Fam. Wor. 10:30 a.m. and 7 p.m.; Wed. 6 p.m. youth; 7 p.m. Bible study.

Maranatha Assembly of God, 176 Springs Rd., Grantsville, 301-895-5300. Rev. William K. Ferguson, Interim. Pastor. SS 9:30 a.m.; Sun. Worship 10:30 a.m. & 6 p.m.

Mt. Top Christian Assembly, Rt. 135, Mtn. Lake Park. Rev. Daniel Winters. SS 9:30 a.m.; Wor. and Kids C.A.V.E. 10:30 a.m.; Living Word Youth Ministry and Evang. ser. 6 p.m.; Wed. Bible Study and Missionettes 7 p.m.; Choir 8 p.m.

Rocky Drean Assembly of God, Bray School Rd. Rev. William C. Skipper, Pastor. SS 9:45 a.m.; Wor. 10:45 a.m. & 7 p.m.; Wed. ser. 7 p.m.

Terra Alta Assembly of God, Rev. Robert Travis, Pastor. SS 10 a.m.; Wor. & Child's Church 11 a.m.; Evang. ser. 7 p.m.; Adult Bible Study & Youth ser. Wed. 7 p.m.

Walnut Bottom Assembly of God, Rev. Norman Via. SS 10 a.m.; evening wor. 6 p.m. and Wed. 7 p.m.

BAPTIST

Deep Creek Baptist Church, Don Wilson, Pastor. SS 9:45 a.m.; Wor. ser. 11 a.m. and 6 p.m.; Bible Study & Prayer Wed. 7 p.m.

Ferndale Baptist Church, Rt. 219, 3 mi. N. of Oakland. Child's SS 9 a.m.; Wor. ser. 10 a.m.

Harvest Baptist Church, off Rt. 495, Jennings Rd. Alan Birkby, Pastor phone, 301-895-5556. SS 9:30 a.m.; Wor. 10:30 a.m.; Wed. Prayer & Bible Study 7 p.m.

Little Meadows Baptist Church, Chestnut Ridge Rd., near Grantsville. Pastor Rick High, 304-788-2844. SS 9:30 a.m., Wor. 10:45 a.m.; Youth meet. & Wor. Wed. 7 p.m.

Mtn. Lake Independent Baptist Church, 1005 Broadford Rd. Dennis L. Leatherman, Pastor. SS 9:45 a.m.; Wor. ser. 10:45 a.m. & 7 p.m. & Wed. 7 p.m.

New Testament Baptist Church, 710 Dung Hill Rd., Grantsville, 301-895-4001, Tony Wilburn, Pastor. SS 10 a.m.; Worship 11 a.m. and 7 p.m.; Wed. Eve. Bible study 7:30 p.m.

Pleasant View Baptist Church, 2 mi. S. of Oakland, Rt. 219. Wally Weeks, Pastor. Youth Pastor, Mark Watkins, 301-334-8515. Sun. Wor. 10:15 a.m.; Bible Study 9 a.m.; Family Minist. Wed. 6 p.m.

Rush Baptist Church, 1985 Old Morgantown Rd. West, near Friendsville. Rev. Ray Perkins, interim Pastor. SS 9:45 a.m.; Wor. 11 a.m.; Prayer Meet. & Bible Study Wed. 7 p.m.

Victory Baptist Church, 3 miles W. of Oakland, Rt. 39, near Crellin. SS 10 a.m.; Wor. 11 a.m. & 7 p.m. & Thurs. 7 p.m.

BRETHREN

Asher Glade Church of the Brethren, Rt. 42, N. of Friendsville. Edwin Moore, Pastor. 1-724-425-9792. SS 10 a.m.; Wor. 11 a.m.

Bear Creek Church of the Brethren, Brethren Church Rd., Accident. Pastor Kevin Staggs. SS 9:30 a.m.; Wor. 10:30 a.m.

Bethesda Church of the Brethren, Rt. 495, Grantsville. Carroll Junkins, Pastor. SS 9:30 a.m.; Wor. ser. 10:30 a.m.

Brookside Church of the Brethren, Rev. Sam Moon, Pastor. SS 10 a.m.; Wor. 11 a.m.

Cherry Grove Church of the Brethren, 3992 Chestnut Ridge Rd., Grantsville, Tom Wegman, Pastor, 814-662-9311. SS 9:30 a.m.; Wor. ser. 10:30 a.m.

Fairview Church of the Brethren, 4 mi. off Rt. 50. David C. Moon, Pastor. SS 10 a.m.; Wor. 11 a.m.

Gortner Union Church of the Brethren-Mennonite. Rev. Steven Sauder, Pastor. SS 9:30 a.m.; Wor. ser. 10:30 a.m.

Grace Brethren Church, 3 mi. S. of Accident on Bumble Bee Rd. SS 10 a.m.; Wor. 11 a.m.

Laughlin Church of the Brethren, Amish Rd., Grantsville. Pastor Mark Durst. SS 9:30 a.m.; Wor. 10:30 a.m.

Laurel Glen Church of the Brethren, Old Mill Rd., Cranesville. Berma and Carol Yerkey, Pastors. SS 10 a.m.; Wor. 11 a.m.

Maple Grove Church of the Brethren, Maple Grove Rd. Worship 10:30 a.m.

Maple Spring Church of the Brethren, Rev. J. Rogers Fike, Pastor. SS 10 a.m.; Wor. 10:45 a.m.

Markleysburg Church of the Brethren, Main St., Markleysburg, Pa., 724-329-8155. SS 10 a.m.; Worship 11 a.m.

Mt. Grove Church of the Brethren. Rev. Curtis Ketterman, Pastor. Wor. ser. 10:30 a.m.

Oak Grove Church of the Brethren, Sang Run Rd. Pastor Philip Matthews, 301-334-1248; church 301-387-7502. SS 10 a.m.; Wor. 11 a.m.

Oak Park Church of the Brethren, 110 Church Lane, Oakland, Rev. Mel Menker, Pastor, 301-334-2243. SS 9:30 a.m.; Wor. 8:15 & 10:30 a.m.

Pine Grove Church of the Brethren, Swallow Falls. Larry Rentschler, Pastor. SS 10 a.m.; Wor. 11 a.m.

CHURCH OF CHRIST

Oakland Church of Christ, Russ McConnell, Minister, 301-334-0710. SS 9:30 a.m.; Wor. 10:30 a.m. & 6 p.m. & Wed. 7 p.m.

EPISCOPAL

Emmanuel Episcopal Church, 301 S. Mineral St., Keyser, WV. 304-788-4475. The Rev. Joe Mackov, Rector. Holy Euch. & sermon 10 a.m. Sun.; Wed. Healing ser. 10:30 a.m.

Our Father's House, Rt. 135 at Altamont. Worship Service Sun., 10 am mid June through Labor Day.

St. John's Episcopal Church, Rev. Chip Lee, Rt. 135, Deer Pk. SS & Holy Euch. 9 a.m.

St. Matthew's Episcopal, 2nd & Liberty St., Oakland. "Church of Presidents." Holy Euch. Sun. 8 & 10:45 a.m. Rev. Chip Lee, Rector.

St. Michael's Episcopal Church. 107 McDonald St., Kingwood, WV. Rev. Alan Jenks, Vicar. Holy Euch. ser. 10 a.m.

EVANGELICAL FREE

Faith Evangelical Free Church, 1009 MD Hwy., Mtn. Lake Pk., 301-334-4172. Rev. David R. Martin. SS 9:30-10:30 a.m.; Wor. ser. 10:45 a.m.; Pioneer Club during sch. yr. Wed. Jr. & Sr. High 6:45-8 p.m. at Loch Lynn Community Building.

GOSPEL CHURCH

Full Gospel Church, Blaine, WV. Rev. George Tichinel, Pastor. SS 10 a.m.; Sun. Night ser. 7 p.m.; Wed. Bible study 7 p.m.

Independent Full Gospel Revival Center, Loch Lynn Hts. SS 10 a.m.; Wor. ser. 6 p.m.; Wed. Wor. ser. 6:30 p.m.

Savage River Full Gospel Church, Rev. Charles Braithwaite, Pastor. SS 10 a.m.; Sun. ser. 6:30 p.m.; Wed. ser. 7 p.m.

CHURCH OF GOD

Bayard Church of God, Bayard, WV. Rev. William McCallister, Pastor. SS 10 a.m.; Wor. ser. 11 a.m.; Sun. & Wed. ser. 6:30 p.m.; Prayer meet. Thurs. 6 p.m.

The Church of God of Prophecy, 25 Back Street, Deer Park. 301-533-3227, 301-334-33933, John Osborne., Pastor. SS 10 a.m.; morn. wor. 11 a.m.; eve. wor. 7 p.m.

Gorman Church of God, at 7301 GW Hwy., Oakland. 301-334-4110. William Rhodes, pastor. SS 10 a.m.; Church ser. 11 a.m.; Eve. ser. 6 p.m.; Tues. Bible study 7 p.m.

Jennings Church of God, Rev. George Plants, Pastor. SS 10 a.m.; Preach. 6 p.m.; Sat. Prayer meet. 6 p.m.; Wed. Bible study 6 p.m.

Laurel Run Church of God, Friendsville, Michael L. Roach, Pastor. (Affiliated w/ Anderson, Ind. & CBH) SS 10 a.m.; Wor. ser. 10:45 a.m. & 7:30 p.m.; Wed. prayer & Bible study 7:30 p.m. 301-746-5320.

Loch Lynn Church of God, Rev. Ivan and Cindy Ackerman, Pastors. SS 9:45 a.m.; Wor. . 8 & 11 a.m. and 6 p.m.; Wed. service 7 p.m.

Sand Spring Church of God. Fearer Rd., Friendsville, 301-746-5675, Nevin Umbel, Int. Pastor. SS 9 a.m.; Wor. ser. 10:15 a.m.; Bible Study Wed. 7 p.m.; Women's Minist. 1st Wed. 10 a.m. Choir practice Wed. 6 p.m.

INDEPENDENT

Creation for Christ Min., 301-334-3133, Rt. 219 S. Glenes Dumire, Pastor. Sun Wor. 7:30 p.m.; Wed. prayer meet. 7:30 p.m.

First Christian Church, Friendsville. Galen Beitzel, Evang. SS 10 a.m.; Wor. & Com. 11 a.m.

Freedom Chapel, Bear Creek Rd. near Friendsville. SS 10 a.m.

Grace Bible Church, 28099 Garrett Hwy., Accident. Larry Glotfelty, Pastor, 301-746-8635. SS 10 a.m.; Wor. ser. 11 a.m. & 7:00 p.m.; Prayer Meet. & Bible study Wed. 7:30 p.m.

House of Love, 2nd & Liberty Sts., Oakland. (Meeting at St. Matthews Episcopal Church) Pat Malone, 301-707-0272. Sun. wor. 12:30 p.m. Weekly fellowship in homes.

Mercy Chapel, Pastor Daymond Schmuck, 902 Mill Run Rd., 5 mi. N of Friendsville. Wor. ser. Sun. 10:30 a.m., weekly Bible study.

New Life Christian Church, Rev. Ed Winebrenner, Pastor. 3 mi. N of Oakland, off Rt. 219 on Nest Lick Acres Rd. SS 10 a.m.; Wor. ser. 11 a.m.; Sun Eve. ser. 7 p.m. Prayer Meet. 7 p.m. Wed.

Sang Run Christian Center, Sang Run Rd., 301-387-6142. SS 9:30 a.m.; wor. 10:35 a.m.; Bible study every 3rd Wed. 7 p.m. Joe Spiker, Pastor.

Western Md. Christian Center, Mike Robinson, Pastor. 827 1st Ave., Friendsville. 301-746-5715. Sun. Fellowship & Children's C.L.U.B. house 10 a.m.; Eve. Wor. Sun. 6 p.m.; Disc. & Youth(13-18) Wed. 7 p.m.

World Lighthouse Worship Center, Grantsville. Dewayne Johnson, Pastor, 301-895-3868. Sun. wor. 10 a.m. & 6 p.m.; Tues. w/youth & teens 7 p.m. Nursery avail.

JEHOVAH'S WITNESSES

Kingdom Hall of Jehovah's Witnesses, 325 Weber Rd., Oakland. 301-334-8301, Delmus Evans presiding. Sun. 10 a.m. Public lecture; 10:50 a.m. Watchtower study; Tues. 7:30 p.m. Bible study; Thurs. 7:30 p.m. Ministry School; 8:25 p.m. Service meeting.

LATTER-DAY SAINTS

The Church of Jesus Christ of Latter-Day Saints. 1022 John Dr., Oakland. Contact Gary Galloway, home 304-259-5565; office 301-334-9552. Sacrament meet. 10 a.m.

LUTHERAN

Accident Evangelical Lutheran Parish, Roland E. Nairn III, Pastor. **St. John's,** Cove. Wor. 8:30 a.m.; SS 9:30 a.m.; **Grace,** Friendsville, SS 9 a.m.; Wor. 9:45 a.m.; **St. Paul's, Accident,** SS 9:30 a.m.; Wor. 11 a.m.

Bittinger Lutheran Parish, Pat Pittsnogle, Pastor. 301-245-4202. **St. John's,** Meadow Mt., Wor. 8:45 a.m.; **Emmanuel,** Bittinger, Wor. 10 a.m.; SS 8:45 a.m.; **Zion,** Jennings, Wor. 11:30 a.m.

Christ Lutheran Church 180 Main St., Grantsville. David E. Fetter, Pastor. Wor. ser. 9:45 a.m.; SS 10:45 a.m.; Holy Euch. 11/28 8:45 a.m. & 12/24 11 p.m.

EvangelicalLutheranChurch, 2706 Greenville Rd., Meyersdale, Pa. David E. Fetter, Pastor. Wor. ser. 8:30 a.m.; SS 9:30 a.m.; Holy Euch. 11/7 8:30 a.m. & 12/24 7 p.m.

St. John's Lutheran Church, 104 Union St., Salisbury, Pa. David E. Fetter, Pastor. Wor. ser. 11 a.m.; SS 9:45 a.m.; Holy Euch. 11/7 11 a.m. & 12/24 9 p.m.

St. John's Evangelical Lutheran Church, (LCMS), 1065 Cove Rd., Accident, 301-746-8466, Rev. Douglas Kabell, Pastor. Trad. wor. 9 a.m.; Cont. wor. 11 a.m.; SS & Bible cl. 10 a.m.

St. John's Lutheran Church, Red House, Rev. L. Keith Pittsnogle, phone 301-334-4778. SS 9:45 a.m.; Wor. ser. 11 a.m.

St. Paul's Lutheran, Aurora, WV. Wor. ser. 9:30 a.m.; SS 8:45 a.m.

St. Mark's Lutheran Church, 6 S. Second St., Oakland, 301-334-2668. SS 8:45 a.m.; Wor. ser. 10 a.m; Sun. Evening Wor. 5 p.m.

Zion Lutheran Church (LCMS), Accident. Wilfred Karsten, Pastor. SS & Bible Class 9:30 a.m.; Wor. ser. 10:30 a.m.

MENNONITE

Cherry Glade Mennonite Church, 4 mi. E.of Accident on Accident-Bittinger Rd. Barry Maust, Pastor; Titus Beitzel and Danny Tice, Assoc. Pastors. SS 9:30 a.m.; Wor. ser. 10:30 a.m. Anthony Lehman, Youth Pastor. SS 9:30 a.m.; Wor. ser. 10:30 a.m.

Glade Mennonite Church, Accident-Bittinger Rd. & Rock Lodge Rd. Phone 301-245-4285. Pastor Chris Weaver. SS 9:30 a.m.; Wor. 10:30 a.m.

Gortner Union Church of the Brethren-Mennonite. Rev. Steven Sauder, Pastor. SS 9:30 a.m.; Wor. ser. 10:30 a.m.

Maple Glen Mennonite Church, Grantsville. Pastor Phil Moser. SS 9:30 a.m.; Wor. 10:30 a.m.

Meadow Mountain Mennonite Church, Rt. 495 near Dry Run & Glendale Rd. Duane Frederick, Pastor. SS 9:30 a.m.; Wor. ser. 10:30 a.m.

Oak Grove Mennonite, Pastor Tim Fetterly. On Zehner Rd., 3 mi. W. of Grantsville by Rt. 40. SS 9:30 a.m.; Wor. ser. 10:30 a.m.

Red Run Mennonite Church, Meyersdale Rd., 301-264-3039. Rev. Carlos Reyes, Pastor. Wor. 10:30 a.m.; SS 9:30 a.m.

NAZARENE

Church of the Nazarene, Rev. Bertha Tichinel, 207 S. 8th St., Oakland. SS 9:45 a.m.; Wor. 10:45 a.m.; Sun. eve. ser. 6 p.m.; prayer, praise & study Wed. 7 p.m. Phone: 301-453-3265.

Kingwood Nazarene Church, 125 Wellsley St., Kingwood, WV. SS 9:45 a.m.; wor. 11 a.m.; Sun. eve. serv. 6 p.m.; Caravan (Sept.-May) & Bible study Wed. 7 p.m.

PENTECOSTAL

Apostolics of Oakland, Rev. Aaron Phillips, Pastor. SS 10 a.m.; Sun. ser. 6 p.m.; Wed. Serv. 7 p.m.

Calvary Tabernacle, Accident. Rev. Larry Wallbrown, Pastor. SS, 10 a.m.; Evang. Ser., 6 p.m. & Wed. 7:30 p.m.

Friendsville United Pentecostal Church, Rev. Marshall Bittinger, Pastor. SS 10 a.m.; Evang. ser. 6 p.m.; Mid-week Wed. 7 p.m.

Pentecostal Holiness, Corinth, WV. Revs. Paul and Cathy Snyder, Pastors. SS 10 a.m.; worship 11 a.m. & 6 p.m.; Adult Bible study & youth serv. Wed. 7 p.m.

PRESBYTERIAN

First United Presbyterian Church, Terra Alta. James Riggs, Temp. Pastor. SS 10:30 a.m.; Wor. ser. 9:30 a.m.

Mt. Storm Presbyterian Church, Rev. Paul A. Smith, 304-693-7546. Wor. ser. 9 a.m.; SS 10 a.m.

REFORMED

Grace Reformed Church, Pastor Robert Bonser, 301-334-5635, meets at St. Matthew's Episcopal Church at S. 2nd and Liberty Sts., Oakland for 9:30 a.m. worship.

ROMAN CATHOLIC

St. Anne's Catholic Church, Rt. 40, Grantsville. Mass Sun. 10:30 a.m.

St. Peter's the Apostle Catholic Church, Oakland. Rev. Donald J. Parson. Mass Sat. eve. 4 p.m. at McHenry Meth. Church; 4:30 p.m. at St. Peter's, Oakland; Sun. 9:30 a.m. at St. Peter's, Oakland.

SEVENTH-DAY ADVENTIST

Seventh-Day Adventist Mt. Top Church. Between DCL & Oakland, 301-387-9532. Sat. Sab. Sch. 9:30 a.m.; Wor. Hr. 11 a.m.

UNITARIAN/UNIVERSALIST

UU Fellowship of Greater Cumberland, 211 S Lee St., Cumberland. Church sch. & serv. 10:45 a.m. Sun.

UNITED BRETHREN

Crellin United Brethren in Christ, Ed Calhoun, Pastor, 301-334-1870. SS 9:45 a.m.; Wor. ser. 10:50 a.m. and 7 p.m.; Youth Gr. 6 p.m. Sun; prayer meet & Bible study 7 p.m. Wednesday.

Underwood United Brethren Church, Marshall Woods, Pastor, 301-334-5777. Wor. ser. 9 a.m.; SS 10:15 a.m.; Sun. Eve. ser. 6:30 p.m.; Thurs. Bible Study, 7 p.m.

UNITED CHURCH OF CHRIST

St. John's United Church of Christ, Grantsville. Pastor Jerry Rogers, 301-895-5256. SS 9:15 a.m.; Wor. ser. 10:30 a.m.

St. John's United Church of Christ, Salisbury, Pa. Rev. Dr. Phil Sorensen, Pastor. Wor. Serv. 11 a.m.

Trinity United Church of Christ, New Germany. Rev. Dr. Phil Sorensen, Pastor. Wor. 9:30 a.m.

UNITED METHODIST

The United Methodist Church, Garrett Highland Charge, Rev. Joe Robinette, Pastor. Phone 301-533-0999. **Crellin:** Wor. ser. 10 a.m.; SS 10:45 a.m.; **White Church:** Wor. ser. 11 a.m.; SS 10 a.m.; **Deer Park:** Wor. ser. 9 a.m.; SS 9:45 a.m.; **Kurtz Chapel:** Sun. Wor. ser. 6 p.m.

Aurora United Methodist Charge. Rev. Michael Ludle, Pastor. **Amboy:** Sun. 9:45 a.m. 1st & 3rd Sun.; 8:30 a.m. 2nd & 4th Sun. **Aurora:** Wor. 11 a.m.1st, 2nd, 3rd Sun.; 9:45 4th Sun. **Bethel:** 9:45 a.m. 2nd Sun.; 11 a.m. 4th Sun. **Stemple Ridge:** 8:30 a.m. 1st & 3rd Sun.; Prayer & Praise 7:30 p.m. Wed. at Aurora.

Bethel United Methodist Church, Mtn. Lake Pk. Mark Hickman, Pastor. Church SS 9:30 a.m. to 10:30 a.m.; Reg. Wor. ser. 10:45 a.m. w/Nursery (infant to 5 years).

Bloomington United Methodist Charge: Rev. Donald Nelson, Pastor. **Mt. Zion:** Wor. 8:50 a.m. followed by SS; Bible study 6:30 p.m. Tues. **Chestnut Grove:** Wor. Sun. at 9:45 a.m.; prayer meet. Mon. 6:30 p.m. **Bloomington:** SS 10 a.m.; Wor. 11 a.m.; prayer meet. Wed. 7:30 p.m.

Cranesville United Methodist Charge. Dr. Frederick W. Perry. **Faith Church:** 304-789-2332. Wor. 10 a.m.; SS 11 a.m.; Bible study Wed. 7:30 p.m. **Lake Ford:** Wor. 11:15 a.m.; SS 10:15 a.m.

Deep Creek United Methodist Ministries: Rev. R. Samuel Wachter, Pastor, phone 301-387-6832. **Hoyes Church,** Hoyes Rd., Wor. 9 a.m.; SS 10 a.m.; **Paradise Church,** Sand Flat Rd., Wor. 10 a.m.; SS 11 a.m. Youth & Children Fellowship 1st & 3rd Sunday 6 to 7:30 p.m.

Friendsville United Methodist Charge. Rev. Phillip Dukes, Pastor, phone 301-746-5251. Sun. Morn. Wor. ser.: **Blooming Rose** 9 a.m.; SS 10 a.m.; **Selbysport** 10 a.m.; SS 9 a.m.; **Friendsville** 11 a.m.; SS 10 a.m.

Gormania Methodist Parish. Rev. Loren Metzner, Pastor. **Bayard:** SS 10 a.m.; Wor. ser. 11:30 a.m. **Gormania:** SS 9 a.m.; Wor. ser. 10 a.m. **Mt. Storm:** Wor. 9450 a.m.; SS 9 a.m.

Grantsville United Methodist Charge. Rev. William Durst, Pastor, 301-895-5201 or 301-746-7049. **Jennings:** Wor. 9:30 a.m.; SS 10:30 a.m.; Women's meet. 7 p.m. 2nd Mon. **St. Paul's:** Grantsville. Wor. 10:30 a.m.; SS 9:30 a.m.; UMW, 7:30 p.m. 3rd Wed. **State Line:** Wor. 8 a.m.; SS 9 a.m.; Women's meet 3rd Mon. 7 p.m.

Kitzmiller Mt. Bethel United Methodist. Rev. Vickie Minnich, Pastor. Wor. 9:30 a.m.; SS 10:30 a.m.; Bible Study & Prayer meet. Wed. 7 p.m.

McHenry United Methodist Church, Rev. Bill Dawson, Pastor. Mosser & Bumblebee Rds. Parsonage, 301-387-9059. Wor. 11 a.m.; SS 9:45 a.m. Choir practice Wed. 7 p.m. w/child care. Fellowship dinners monthly. Call for dates of youth ministry events.

Northeast Garrett United Methodist Charge, Rev. Daniell Agnew, Pastor, 301-689-9835. **Emmanuel:** Pocahontas Rd. & Rt. 40. Worship 9:30 a.m.; SS 10:30 a.m.; UMYF 1st Sun. at 6 p.m.; UMW 2nd Wed. at 7 p.m.; UMM 7:30 a.m. 2nd Saturday at the Casseiman. **Mt. Zion,** Route 40 & Longstretch. SS 9:45 a.m.; Wor. ser. 11 a.m.; UMW, 1st Wed. at 7 p.m.

Otterbein United Methodist, Swanton. Rev. Vivkie Minnich, Pastor. SS 9:45 a.m.; Wor. ser. 11 a.m.; Bible study & prayer meet. 7 p.m.

St. Paul's United Methodist Church, 4th & Oak Sts., Oakland. Rev. T. Patrick Kerr, Pastor. Wor. ser. 8:30 & 10:45 a.m.; SS 9:30 a.m.

Terra Alta First United Methodist Church, 303 W. State Ave., Rev. Michael Daniels, Pastor. SS 9:45 a.m.; Wor. 11 a.m.

Terra Alta Wesleyan Church, Rev. Steve White, Pastor. SS 10 a.m.; Worship ser. 11 a.m. & 6 p.m.; Bible study Wed. 7 p.m.

Trinity United Methodist Church, 3rd & State Sts., Terra Alta, WV. Ernest Metheny, Pastor. SS 10 a.m.; Wor. 11 a.m. & 7 p.m.; Wed. Bible Study 6:30 p.m.

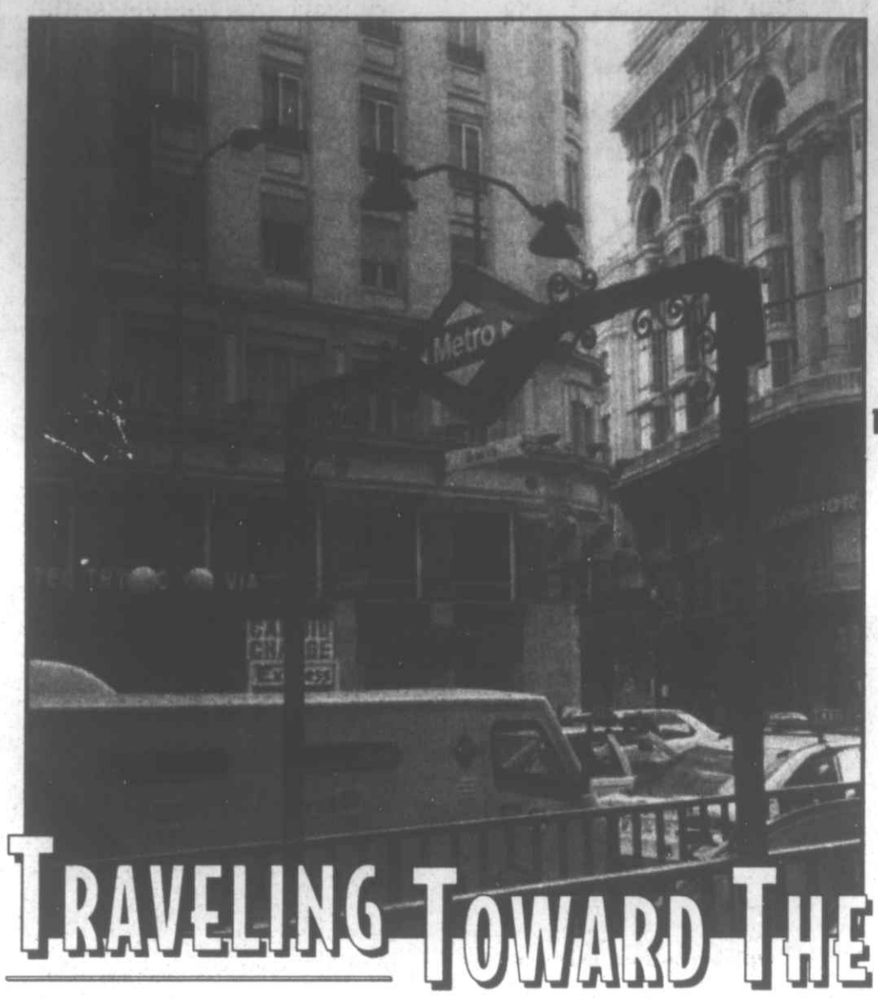

SUNDAY
John 8:31-59

MONDAY
Genesis 14:1-24

TUESDAY
Hebrews 7:1-28

WEDNESDAY
1 Chronicles 16:7-36

THURSDAY
Psalm 18:1-19

FRIDAY
Psalm 18:20-50

SATURDAY
Psalm 24

TRAVELING TOWARD THE LIGHT

If you have ever been a first time visitor to a new city with an underground rail system, a scene like this one might come to mind. You walk up the long stairs from the dark tunnel of the subway. You step onto the sidewalk into the light, never knowing from one stop to the next exactly what scene will await you at the top. Perhaps you walk into a business district shining with glass and steel; or a verdant park awaits; perhaps children squeal in glee as they ride a carousel. A tree-lined residential district could welcome you, or a row of colorful ethnic restaurants. You never know what awaits you until you step into the light of day.

At times, we are unsure of stepping into new situations, not knowing what awaits us there. Yet, we need not fear, for God goes with us. We read in Psalm 112:4 and 7... "Light rises in the darkness for the upright,...his heart is firm, trusting in the Lord."

Won't you let God walk with you through your days? Learn more about the Lord and His Holy Word as you step toward the light of His love in worship at His House this week.

Scriptures Selected by The American Bible Society

Copyright 2004, Keister-Williams Newspaper Services, P. O. Box 8187, Charlottesville, VA 22906, www.kwnews.com

Know Your Spiritual Self

Those who know you, Lord, will trust you;

Good News Bible
Psalm 9:10

When the great works of civilization are readily available to anyone with a computer and an Internet connection, we surely are living in amazing times. We can search the libraries of the world with the simple click of a mouse-button. Meanwhile, we send probes to outer space and to the bottom of the ocean, and our world seemingly gets smaller with each passing day. And although we know more and more about the physical world, our knowledge of our spiritual selves seems to grow thin and meager. Because we live in the midst of an information explosion, we are often hard-pressed for enough time to keep abreast of the new developments and we may even neglect our inner lives. With the world's current output of new books at over 5000 titles per day, it is impossible for anyone to stay abreast of every new development in every field, and anyone who tried would truly risk losing their soul. The philosopher, Schopenhauer, once remarked that the most important things cannot be expressed in words, but still there is no end to the writing of books. Socrates, who never wrote a book, warned that the unexamined life is not worth living. Jesus, who also never wrote a book, had something similar in mind. He told His disciples that the Kingdom of God is within you (Luke 17:21). If we truly know ourselves, then we will know that we are the sons and daughters of the Living Father who created us and loves us. Knowing God is knowing ourselves.

These firms invite you to a House of Worship each week

LITTLE SANDY'S
Restaurant - Car Wash - Mobile Gas
Rt. 219 and Sand Flat Rd. 301-387-9850

HEILIG'S ELECTRICAL & PLUMBING
Builders Way – 124 Service Center Drive
Oakland, Maryland 301-533-0048

TEAM ONE
"Specialists in Transportation"
9000 Rt. 219 N., Oakland 301-334-9494

FIRST UNITED BANK & TRUST
Oakland – Friendsville – Deep Creek Lake
Mid Towns Plaza – Grantsville

O.C. CLUSS LUMBER CO.
Lumber and Builders' Supplies
12 N. Golf Course Rd., Oakland 301-334-3258

DEEP CREEK PHARMACY
"Your Care is Our Care"
McHenry Plaza, Rt. 219 N. 301-387-5300

HUMBERSON HOMES INC.
Quality Homes since 1976
25254 Garrett Hwy., McHenry, MD 301-387-6976 www.humberson.com

NUWAY CLEANERS
Dry Cleaning – Shirt Laundry – Alterations
111 East Center St., Oakland 301-334-2695

THOMAS TIRES
Tires, Batteries & Accessories Rt. 39, Oakland

DURST FUNERAL HOME
21 N. 2nd St., Oakland 301-334-3388

RIGIDPLY RAFTERS
Roof & Floor Trusses - Building Packages
1283 Joni Miller Rd. Oakland, MD 301-334-3977

BILLY BENDER CHEVROLET - GEO INC.
Main Street, Grantsville 301-895-5115

GARRETT AUTOMOTIVE
Full Service Foreign, Domestic & Diesel Cars
Rt. 219, Deep Creek Lake 301-387-6148

PETERS FUEL CORPORATION
Wholesale Petroleum Distribution
8 W. Liberty St., Oakland 301-334-2509 • 800-346-2509

PROUDFOOT'S OAKLAND PHARMACY
106 S. Second Street, Oakland, MD 301-334-3913

KATHY'S FURNITURE & GIFTS
Specializing in Quality Furniture & Accessories
Rt. 219 & Glendale Rd., Dry Dock Plaza 301-387-9555

M&S STONE QUARRIES INC.
Quarries of Quality Building Stones & Flagstone
7181 Nat'l. Pike, Grantsville 301-895-5151

SHIRER'S TIN SHOP
Heating - Air Condition - Accessories
117 E. Oak St., Oakland 301-334-3320

UNFINISHED BUSINESS
Quality wood furniture • Custom picture framing
114 S 2nd St., Oakland 301-533-4495

BACKBONE MT. SPORT SHOP
4768 George Washington Hwy., Oakland, MD
301-334-5814 800-346-1269

KAY'S KORNER VARIETY STORE
Something for Everyone
Midway Plaza, Oakland 301-334-4866

APPALACHIAN RAILWAY SERVICES
Mtn. Lake Park, Md. 301-334-1888

PARTY HOUSE
Balloons Are Our Business
119 East Center St., Oakland 301-334-5927

Supplements Studies in Smokers

The best way to avoid smoking related health problems is to simply kick the tobacco habit, but quitting the smoking habit is far from simple. Gums and patches containing nicotine have been helpful to many. Researchers have found that supplements may limit some of the damage caused by cigarettes. In a recent issue of the journal *Circulation*, a report occurred regarding smokers who smoked at least a pack a day but had no significant health consequences from their smoking. They were given either *vitamin C* or *taurine*, an amino acid found in all kinds of fish. While regular smoking usually constricts blood vessels, researchers discovered that smokers who took one of these supplements obtained an average vessel diameter that was wider than those not receiving the supplements. The implication of this finding is that such supplements may provide protection to blood vessels caused by smoking.

Lobelia, a naturally occurring substance from plants has been promoted as an aid to stop smoking. However, at least one study has shown that *lobeline*, a constituent of Lobelia is *not effective* when given orally for smoking cessation.

"YOUR HEALTH IS OUR BUSINESS"

Gregg's PHARMACY

301-334-2197
Emergency Phone
301-334-8617

20 North Third Street, Oakland
Mon.-Sat. 8:30 a.m. to 9 p.m.; Sun. & Holidays 6 to 9 p.m.

Lift Your Spirit THIS FALL

Super Crossword ADD-ONS

ACROSS
1 Two-legged stand
6 Palindromic pirogue
11 Mortarboard
14 Make a muumuu
17 Genesis peak
19 Salad veggie
20 Be obligated
21 Literary collection
22 FILE FILE
25 Diagnostic instr.
26 Bray beginning
27 Luau entertainment
28 Kind of mushroom
30 — Hari
31 Ecclesiastic
35 Evangelist Roberts
36 Mathematician Khayyam
39 '62 Tommy Roe hit
41 Hard wood
44 Injured party
47 Zeal
48 Drink like a Dandie Dinmont
49 Heredity letters
52 SASE, e.g.
53 STRING STRING
58 Antique auto
59 Disinfectant target
60 Compete
61 Quick-footed
62 Pyramid, e.g.
64 — kwon do
65 Gumbo thickener
68 Stephen King book
69 Brazilian kicker
71 Glowing
74 Congregational comeback
75 The Fresh Prince's place
77 Rope fiber
78 Possessed
80 Goblet part
83 Soporific substance
84 "I — Rock" ('66 song)
86 — cotta
88 Exist
89 TRAIL TRAIL
94 New Deal agcy.
95 City in Kyrgyzstan
96 Baby butter
97 Solitary
98 Priest-to-be
100 Mirella of the Met
102 Trustworthy
104 Hide
105 Geometric calculation
107 Red —
109 Throw a party
112 Fleeting
115 Christmas visitors
116 Slangy suffix
119 Yesterday's your
120 CHAIN CHAIN
126 Cratchit kid
127 Bartok or Peron
128 Irregular
129 I specialist?
130 Humorist George
131 Costa — Sol
132 The Brainy Bunch?
133 Greases the wheels

DOWN
1 Fugue composer
2 "Dies —"
3 Unwind a rind
4 Chicago airport abbr.
5 Russian villa
6 Norton or Olin
7 Ginger —
8 Still
9 Word from a Weimaraner
10 Former Japanese capital
11 Musical finale
12 Blew away
13 Non-sexist suffix
14 Pacific islands
15 Register
16 Keen
18 Like some nerves
19 Security grp.
23 Lesage's "Gil —"
24 Rhine siren
29 Attempt
30 Clubber Lang's portrayer
31 — Amboy, NJ
32 General's helper
33 Job opening
34 Biting
36 Public
37 Sal of "Giant"
38 Pull off
40 Novelist Lee
42 Bunyan's ox
43 — -Locka, FL
45 132 Across stats
46 Grumble
49 Contrition
50 Director Mira
51 He's Devine
54 Bc..ory size
55 A Karamazov brother
56 Dire
57 Diamond features
63 Bridges and Brummell
65 Lyric poem
66 Kipling novel
67 Knock
68 Domingo's birthplace
70 Wing or flipper
72 Melville mono-maniac
73 "— a Kind of Hush" ('67 hit)
75 '67 Peter Sellers film, with "The"
76 Homer's field
79 Prepare for combat
81 Comic Leon
82 Had in mind
84 Related
85 Curative
86 Article of faith
87 Bunyan's whacker
90 Tina's ex
91 Actor Bert
92 Crooked
93 Torrid or Frigid
99 Prone
100 Charge
101 Pounded a portcullis
103 Defrost
105 Plant pest
106 Versify
108 It may be platinum
110 Inspect too closely?
111 Castle campaign
112 Singer James
113 Roof edge
114 100 dinars
115 Staff
116 Young of "The Last Detail"
117 — majesty
118 Part of M.A.
121 Chemical ending
122 Ford of football
123 Common appliances
124 Swell place?
125 — degree

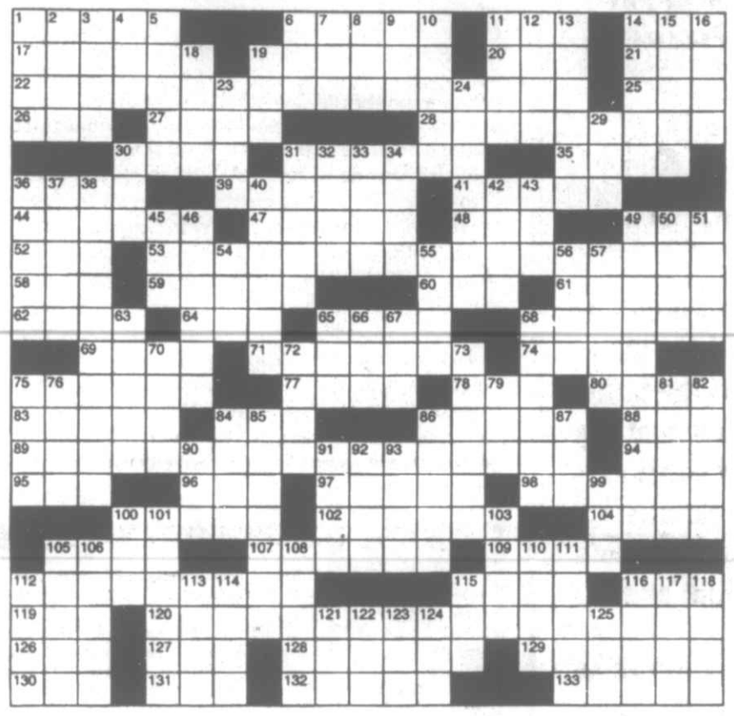

Trivia test
by Fifi Rodriguez

1. GEOGRAPHY: What body of water lies directly west of the Golden Gate Bridge?
2. HUMAN MIND: What is the characteristic of the psychiatric disorder known as catatonia?
3. HISTORY: Which general captured Atlanta during the U.S. Civil War?
4. MYTHOLOGY: Who is the Greek god of the wind?
5. GENERAL KNOWLEDGE: How long did it take for Lindbergh to make his famous first solo flight across the Atlantic?
6. PRESIDENTS: John Foster Dulles was the secretary of state under which president?
7. GOOD MANNERS: Who published the book "Etiquette" in 1922?
8. LITERATURE: Who wrote "The Naked and the Dead"?
9. ANIMAL KINGDOM: What is a group of ferrets called?
10. MOVIES: Who was the male star of "The Silence of the Lambs"?

Paw's corner
by Sam Mazzotta

Help for a Howling Cat

Q. I just wanted to suggest that the owner of Lily, the part-Siamese cat, who wrote to you check out the Siamese Rescue Web site. There she could learn more about the breed. Hiding from visitors and howling are also characteristic behaviors of Siamese. She may be able to find some useful information and/or resources to help her care for and understand Lily. — *Heather T.*

A. Thank you, Heather! It's wonderful when my readers can help each other out. The Siamese Rescue site, www.siameserescue.org, provides a wealth of information on the Siamese breed, as well as adoption resources and links to rescue organizations in several states. You can even support the centers by donating items they need to care for rescued cats, or volunteer your time to take care of or transport a Siamese to its new owner.

According to the Web site, the Siamese Cat Rescue Center was first established in Kansas. That facility, unfortunately, closed its doors this year, but a Virginia chapter of the Center was established as well, and several more centers have opened since.

If you don't have Internet access, contact the Siamese Cat Rescue Center by mail at 366 Meander Run Road, Locust Dale, VA 22948.

Collecting
by Larry Cox

Glass Insulators

Q. During the 1860s, a telegraph line was installed through British Columbia, Canada, near where I live. Several years ago, I found three of the old glass insulators originally used on the poles. The insulators are green and manufactured by either Hemingray or Whitall Tatum, both American companies. — *Joel, Burns Lake, B.C.*

A. Your insulators sound interesting. There are hundreds of people who collect the older glass insulators, especially throughout the Western states. Two clubs that might be helpful are the Yankee Polecat Insulator Club, 1034 Canterbury Court, Carlisle, MA 01741; and the Dixie Jewels Club, 6220 Carriage Court, Cumming, GA 30040.

***

Q. I have a dental instrument cabinet with a marble kick board and a marble top that is approximately 100 years old. What do you think it's worth? — *Isabella, Columbus, Neb.*

A. William Winjum is a collector of older dental instruments and fixtures. His address is 1502 Showalter Road, Grafton, VA 23692. For a second opinion, you can contact Dr. Barry Janov, 2454 Dempster St., Suite 416, Des Plaines, IL 60016.

***

Q. I have "The Following of Christ," a set of four books by Thomas A. Kempis, translated from the Latin by the retired Rev. Richard Challoner, D.D. The set was published by John Murphy in about 1856. Where can I find out its value? — *Mike, Pueblo West, Colo.*

A. A quick check of several book dealers in the Denver area revealed little or no interest in your books. Two shops in other areas that buy and sell rare out-of-print books are Brick Row Book Shop, 49 Geary St., 235, San Francisco, CA 94108; and Robert Gavora Fine and Rare Books, P.O. Box 448, Talent, OR 97541.

Strange BUT TRUE
By Samantha Weaver

• There's an aquarium fish known as the Blue Devil, but it hardly lives up to its sinister-sounding name. As it turns out, its favorite food is lettuce.

• Those who claim to know say that bananas have been around for a million years.

• Al Capone is reviled today as a violent gangster — and don't get me wrong, he certainly was — but for a while he was awfully successful at it. If you look at his gross income during the late 1920s in today's dollars, every year he made $67.5 million from gambling, $19.3 million from prostitution, $28.8 million from his racetracks and $28.9 million just from selling beer (this was during Prohibition, of course).

• It may seem strange today, but it was common in ancient Rome for brides to wear red veils.

• A newborn giraffe is 6 feet tall — and by the end of its first year of life, it's 10-12 feet tall.

• Here's some interesting information to share over the Thanksgiving dinner table: English speakers think that the sound made by a turkey is "gobble gobble," but not everyone in the world agrees. The Portuguese think they say "glugluglugluglu," in Albania it's "krrull krrull," and in France it's "glouglou." The Danish think a turkey's sound is "kalkunen klukker," and — inexplicably — Hebrew turkeys say "tarnegoley hodu mekarkerim."

• British author John Berger once commented, "Men act and women appear. Men look at women. Women watch themselves being looked at."

• It's been reported that President Franklin Delano Roosevelt's last words were, "I have a terrific headache."

• The first bilingual dictionary was written on clay tablets — this was back in the year 2000 B.C.

Moments in time
THE HISTORY CHANNEL

• On **Nov. 13, 1850,** Robert Louis Stevenson, author of "Treasure Island" and "Doctor Jekyll and Mr. Hyde," is born in Scotland. Stevenson's decision to pursue a career as a writer alienated his parents, who expected him to follow the family trade of lighthouse keeping.

• On **Nov. 12, 1927,** the Holland Tunnel between New York City and Jersey City, N.J., is officially opened. Within an hour, more than 20,000 people had walked the 9,250-foot distance under the Hudson River, and the next day the double-tubed tunnel opened for automobile service.

• On **Nov. 11, 1942,** Congress approves lowering the draft age to 18 and raising the upper limit to age 37. The registration of men between the ages of 21 and 36 had begun in 1940.

• On **Nov. 9, 1965,** the biggest power failure in U.S. history occurs at dusk as all of New York state and parts of seven neighboring states and eastern Canada are plunged into darkness. The Great Northeast Blackout began at the height of rush hour, delaying millions of commuters and trapping 800,000 people in New York's subways.

• On **Nov. 10, 1975,** the SS Edmund Fitzgerald sinks during a storm near the entrance to Whitefish Bay on Lake Superior, taking all 29 crewmembers with her. At the time of her launch in 1958, the 729-foot-long freighter was the largest and fastest ship on the Great Lakes.

• On **Nov. 14, 1986,** Ivan Boesky, one of the wealthiest and most successful figures on Wall Street, consents to a stern settlement on charges that he had engaged in insider trading. The settlement called for Boesky to return his illegally gained profits to the SEC, as well as pay a $50 million fine.

• On **Nov. 8, 1994,** for the first time in 40 years, the Republican Party wins control of both the U.S. House of Representatives and the Senate, in midterm congressional elections. Led by Rep. Newt Gingrich of Georgia, the GOP united under its "Contract With America," a 10-point legislative plan.

Solutions to last week's Super Crossword

Trivia Test Answers

1. Pacific Ocean
2. Rigidity of limbs
3. William Sherman
4. Aeolus
5. 33.5 hours
6. Dwight Eisenhower
7. Emily Post
8. Norman Mailer
9. A "business" of ferrets
10. Anthony Hopkins

LAFF-A-DAY

"It's handy this way, and we can all eat together!"

HUBERT By Dick Wingert

"Mercy, no, we don't fix tires -- we're looking for apartments!"

Just Like Cats & Dogs by Dave T. Phipps

The Spats by Jeff Pickering

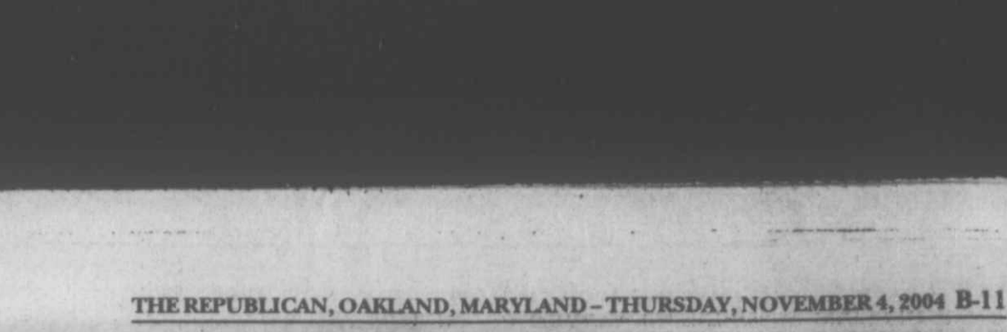

R.F.D. by Mike Marland

Amber Waves by Dave Phipps

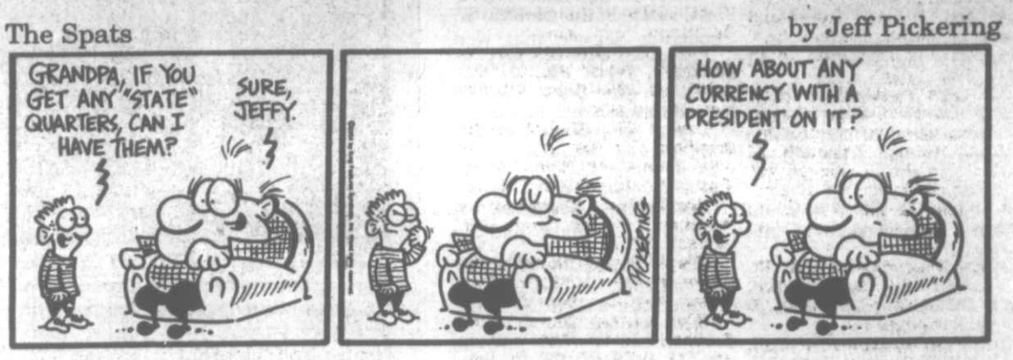

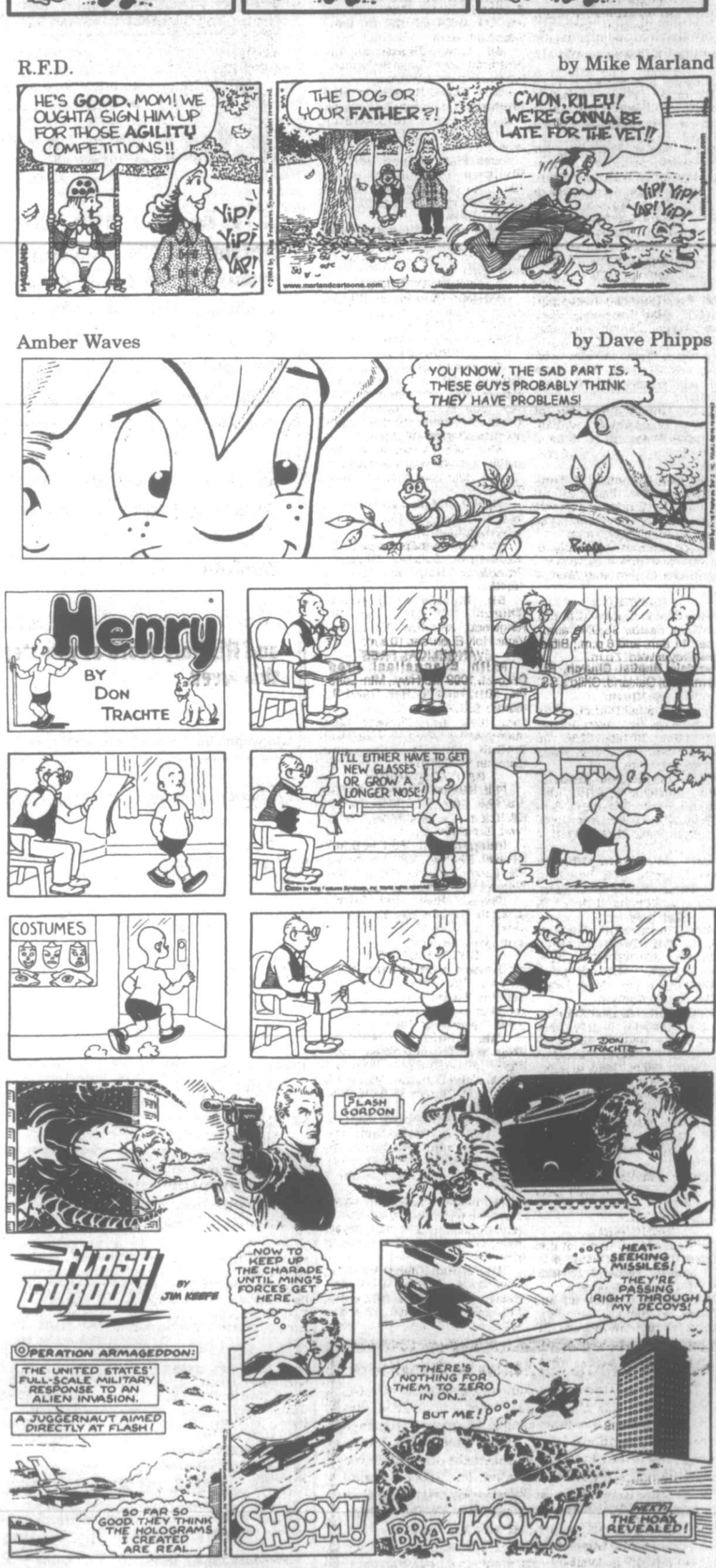

HOCUS-FOCUS BY HENRY BOLTINOFF

Differences: 1. Poster is missing. 2. Fence is missing. 3. Arm is moved. 4. Skateboard is missing. 5. Pocket is moved. 6. Curtains are missing.

FIND AT LEAST 6 DIFFERENCES BETWEEN PANELS.

Public's Help Sought In Stemming Onslaught Of Sudden Oak Death

Sudden oak death (SOD)–a disease that has killed thousands of trees in California–has arrived in Maryland, according to the University of Maryland Cooperative Extension (MCE). Sudden oak death is caused by *Phytophthora ramorum*, a fungus-like pathogen that spreads by sending spores from infected leaves and twigs. Maryland has two confirmed SOD-positive samples from rhododendron and camellia plants.

"The significance of this new disease would be the possible infection and probable decline of our Eastern forests," said Dr. David Clement of the Cooperative Extension's Home and Garden Information Center (HGIC).

"Northern red oak, southern red oak, and pin oak have shown susceptible reactions in laboratory tests. Native rhododendrons and mountain laurels would also be infected. The effects to Maryland forests and landscapes could add up and be similar to both Chestnut blight and Dutch elm disease," said Clement.

The only way to confirm SOD is through laboratory testing. The Maryland Department of Agriculture (MDA) has surveyed plant material in Maryland nurseries and garden centers. Now, in cooperation with MCE, they are seeking help from the public in tracking down infected plant material that was purchased prior to the nursery inspections.

Of particular interest are any camellias, lilacs and viburnums that were purchased and/or planted in 2003 or 2004 and any rhododendrons (including azaleas) that are exhibiting foliar symptoms. In addition, samples of any other plants on the host list published by the U.S. Department of Agriculture's Animal and Plant Health Inspection Service that were planted in 2003 or 2004 and are exhibiting unusual symptoms should be tested.

The symptoms of SOD are highly variable and are largely dependent on the host plant, according to Clement, a plant pathologist, although they fall into two basic categories–foliar symptoms and trunk symptoms. Foliar symptoms involve dark brown to black lesions with indistinct edges that can occur anywhere on the leaf surface, including leaf petioles and stem branches. Some host plants with foliar lesions quickly defoliate and show stem dieback.

Photos showing infected leaves on several plants can be found on HGIC's web site at www.hgic.umd.-edu, along with additional information about the disease.

"Trunk symptoms will probably not be visible on oaks initially unless this disease gets established in the landscape," said Clement. "Oak symptoms would be visible as bleeding cankers on trunks, and when the bark is removed a brownish stain is present, outlined by a dark margin."

Persons who suspect that they have an infected plant, whether it has symptoms or not, may call HGIC at 1-800-342-2507. Trained consultants will assist in determining if a sample needs to be sent to MDA. They will take names and addresses and forward them to MDA daily. Another option is to request a postage-paid sample kit via the "Send a Question" link on the HGIC web site.

Samples should be sent only to the Maryland Department of Agriculture. Persons are advised not to send or hand-carry samples to the Home and Garden Information Center or their county Cooperative Extension office.

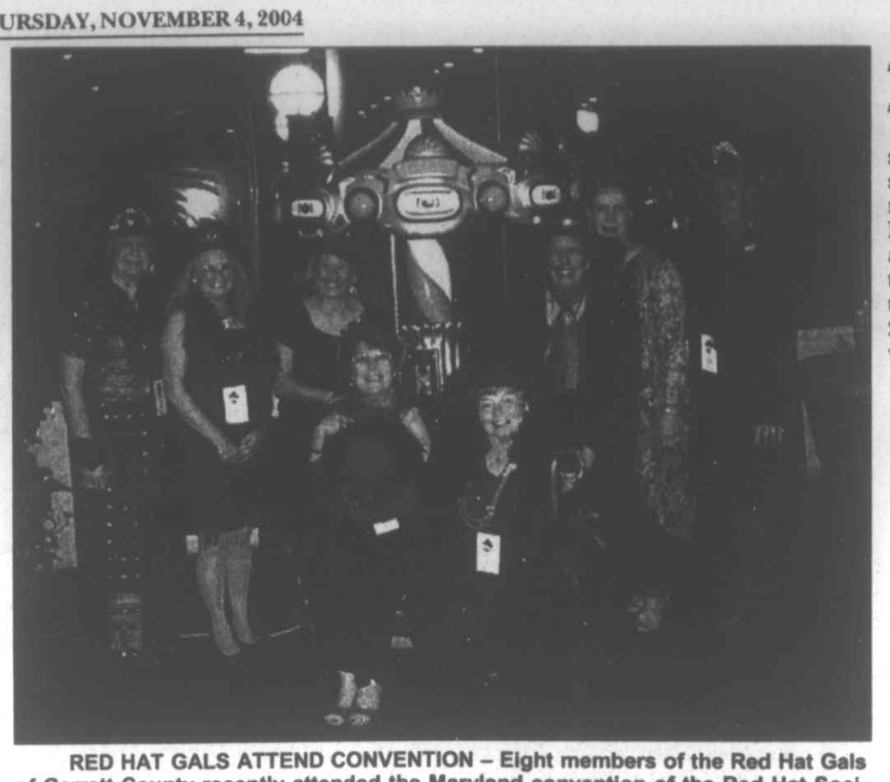

RED HAT GALS ATTEND CONVENTION – Eight members of the Red Hat Gals of Garrett County recently attended the Maryland convention of the Red Hat Society in Ocean City. Pictured, left to right, in their red and purple regalia are Nita Roberts, Penny Merkle, Ann Rebele, Mary Rhoads, Patty Bobo, Jane Frawley, Anne Forrester, and the group's "Queen Mum," Gayle Miller.

Local Boy Scouts Conducting Food Drive Nov. 6-12

The Potomac Council of the Boy Scouts of America will conduct its annual Scouting for Food Program this month for the 17th consecutive year.

Since 1988, Scouts in Allegany, Garrett, Hampshire, Mineral, Grant, and Hardy counties have collected nearly 28,000 pounds (14 tons) of food, according to a Potomac Council spokesperson.

As in past years, the Scouts will distribute door hangers to homes throughout the area during the week of Nov. 6-12.

The written request on the hangers will urge residents to fill a bag or bags of nonperishable food and place them on their front porches on Saturday, Nov. 13, by 9 a.m.

The Scouts will then take the bags to local food pantries and food banks for distribution to their clients.

The Scouting for Food Program is underwritten by the M&T Bank.

For further information, persons may call the Council Service Center at 301-729-1300.

Adult Abuse Awareness Month Noted

The Garrett County Department of Social Services Adult Protective Services has noted that October was Adult Abuse Awareness Month. "Abuse and neglect of vulnerable adults has become a major concern for our society," a spokesperson said. "This concern will only increase, with the adult population increasing."

The local agency received and investigated over 77 reports alleging abuse, neglect, exploitation and self-neglect of vulnerable adult last year. Three of the investigations resulted in the filing for guardianship of the vulnerable adult.

DSS is the agency responsible for investigating reports of abuse and neglect to vulnerable adults and staff are available to provide training and workshops to organizations and civic groups.

Persons may contact the Garrett County Department of Social Services to obtain information about adult abuse or neglect, and to report instances of abuse or neglect by calling 301-533-3040, or 301-533-3044, between 7:30 a.m. and 4 p.m.

To make a report after 4 p.m. or on weekends, persons may call 9-1-1 and ask for the "social worker on call."

Suspected adult abuse or neglect can also be reported to the National Adult Abuse Hot Line at 1-800-917-7383.

Registration Set In Grantsville For Brownies, Scouts

Registration for Brownies and Girl Scouts will be held Thursday, Nov. 11, at 6 p.m. in the Grantsville Elementary School cafeteria.

Registration is open to girls in kindergarten through third grade. A $10 registration fee is required.

For more information, persons may call Diana at 301-245-4560.

Swanton Center Supper Scheduled

A buckwheat cake and sausage supper will be served at the Swanton Community Center on Saturday, Nov. 13. Serving will begin at 4 p.m. and continue until the food is gone. The cost of the meal is $5 for adults and $2.50 for children. Pancakes will also be available.

Library Issues Outlined For Elected Officials

State Del. George Edwards and Garrett County Commissioner Fred Holliday were among the members of the public on hand for last month's open meeting of the Ruth Enlow Library Board of Trustees.

REL director Cathy Ashby outlined the programs and services offered by the main library and its branches, and noted that the circulation at the Grantsville library has nearly doubled with the building of the new facility.

Ashby also presented a survey conducted for the Maryland Association of Public Library Administrators, showing the results of research about public library usage.

Edwards and Holliday discussed library funding at the state and local levels, and both expressed their support for the library system in Garrett County.

For information on services available through the Ruth Enlow Library, persons may call 301-334-3996.

SUPPORTING AFGHANISTAN EDUCATION – The Alpha Alpha chapter of Delta Kappa Gamma Society International recently held a planning and business meeting. At the event, chapter member Barbara Flinn, left, and Alpha Beta state president Dr. Amy Harman reviewed the Teacher Training in Afghanistan Project, which was introduced at the society's national meeting in Minneapolis. Delta Kappa Gamma has partnered with UNICEF on this project. "Afghanistan's education system is in a state of virtual collapse," noted the society's national web site. "Aside from the war damage to the country, the Taliban regime barred girls from the classroom and prevented the majority of teachers, who are women, from working. As an international women's organization dedicated to excellence in education, an opportunity exists for Delta Kappa Gamma to become a key partner in improving the education of hundreds of thousands of Afghan children." Alpha Alpha members in Garrett County plan to support this project. Anyone interested in knowing more about the society may view the window display at the Oakland branch of the Ruth Enlow Library during November.

Meeting Set For DRADA, NAMI

The Garrett County Depression and Related Affective Disorders Association and the National Alliance for the Mentally Ill mutual support groups for persons with depression, bi-polar disorder, and schizophrenia and family members will meet in McHenry on Thursday, Nov. 11, from 7 to 9 p.m.

For location and more information, persons may call Joyce Fitzwater at 301-533-0552 or Mary Ann at 301-895-5366.

NASE National Association for the Self-Employed

ACCESS TO AFFORDABLE HEALTH & DENTAL INSURANCE

•Small Business•Self-Employed•Families or Individuals

ANY DOCTOR•ANY HOSPITAL

Flexible Programs to Fit Your Needs & Budget

You Can't Be Singled Out for Rate Increase or Cancellation

PLUS–Over 100 other business, personal & health benefits!

CALL: THOMAS A. LONG

304-476-1050

Association Group Insurance Plans are underwritten by The MEGA Life and Health Insurance Company. Home Office: Oklahoma City, Oklahoma. *Association membership required, benefits vary by state and membership level.

M/NATL.0006 Exp. 05/05

33-4t pd.

YEAR END SALE

NOW THROUGH NOVEMBER 30th

Get everything you need for your next home decorating project, plus the expert advice you can only get from Sherwin-Williams!

SAVE $8.00 per gallon

on EverClean® Twist & Pour™ Interior Latex Flat Paint

Now through November 30

25% OFF Regular priced items.

SHERWIN-WILLIAMS

- All paints and stains
- In-stock wallcoverings
- Project supplies and accessories

At your Oakland Sherwin-Williams store only.

*Retail sales only. All savings are off regular price. Cannot be combined with any other offer. Excludes Duration® exterior coating and spray equipment. Must present this coupon at time of purchase. Void if copied, transferred, purchased or sold. Expires 11/30/04.

5 35777 10369 7

NOW OPEN

OAKLAND

12811 Garrett Highway

301-533-0604

Mon-Fri: 7:00am-6:00pm

Sat: 8:00am-5:00pm

Sun: Closed

Ask How. Ask Now. Ask Sherwin-Williams.™

Visit us at sherwin-williams.com.

*Retail sales only. Offer excludes Duration® and spray equipment. All savings are off regular prices. Sherwin-Williams reserves the right to correct errors at point of purchase. ©2004 The Sherwin-Williams Company.

25 YEARS OF SERVICE!

Serving Garrett County. OUR BUSINESS IS PICKING UP

Sunrise Sanitation Services, Inc.

COMMERCIAL · CONSTRUCTION · INDUSTRIAL

RESORTS · DEMOLITION · CLEAN-UP JOBS

ROLL OFFS 10, 20 & 30 Yard Sizes

COMPACTORS & STORAGE BOXES AVAILABLE

SERVING THE BUSINESS COMMUNITY

FRONT LOAD

DUMPSTER SIZES 2, 4, 6, & 8 CUBIC YD. (COMPACTORS AVAILABLE)

· REMODELING · CLEAN-UP PROJECTS

ROOF REPLACEMENT · STORAGE

SMALL HAUL

(Ideal for small jobs)

Container left at your site

10 CUBIC YD.

ATTENTION Contractors Homeowners Business

You Call... We Haul

301-334-6212

(A GARRETT COUNTY COMPANY)

Solid waste collection you can depend on.

Cherry Hill ASSISTED LIVING LLC

We extend a compassionate helping hand.

253 Aiken Miller Rd. Accident MD

www.cherryhillal.com

301-746-8082

BINGO

Wednesdays!

St. Peter's Social Hall

Corner of 4th and Oak St. 301-334-2202

Doors open at 5:30 p.m. Games start at 6:30 p.m.

$500 Jackpot

*Mystery Number *Winner Take All

Refreshments!

No admission under18.

STONY BROOK PROPERTIES Real Estate LLC

Real Estate and Land Sales in MD, PA & WV

Oakland $714,900
Lake Access GA 4853527
Come see this beautiful custom log home on top of the Mountain Side Development. 6 bedrooms, 4 full baths and 2 half baths.

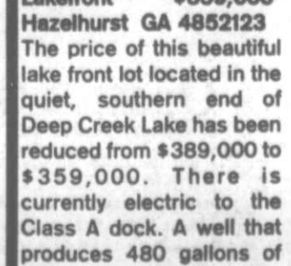

Harvey's Penn. $549,000
Lake Access GA 4800419
This beautiful new 5 bedroom, 5 bath home has many amenities and is located on a level wooded lot. Assigned dock slip is nearby.

Lakefront $359,000
Hazelhurst GA 4852123
The price of this beautiful lake front lot located in the quiet, southern end of Deep Creek Lake has been reduced from $389,000 to $359,000. There is currently electric to the Class A dock. A well that produces 480 gallons of water per hour and a septic system for up to a 3 bedroom home are in place.

Friendsville $279,000
4.4+/- Ac GA 4921791
Beautiful, one-of-a-kind, 4 bedroom home located on large secluded lot in a very private setting across a covered bridge. The property also has a shed, pond and barn. This property is close to town and will not last long. Call Today!

Posey Road $99,900
State Park GA 5036425
Nice house with detached apartment and garage located on .73 acres bordering Savage River State Forest.

Lake area $359,900
1+/-Ac GA 4760754
Almost Completed! Beautiful 4 bedroom 3.5 bath log home with attached 2 car garage, large living areas, hardwood floors, walk-in closets and JACUZZI tub. All located on a level, wooded lot offering privacy and seclusion. This new home is located in a highly desired lake area along Pergin Farm Rd.

Friendsville $89,900 Commercial GA 4744375
4 rooms, 1 bath
Call Today!

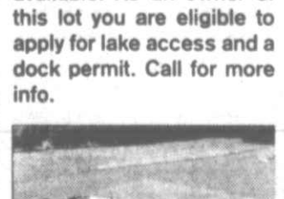

Woodlands Hill $220,000
Lake Access GA 4709385
This beautiful 2+/- Acre lot offers breathtaking views, easy year-round access and water and sewer hookup. As an owner of this lot you are eligible to apply for lake access and dock permit. Call Today!

Lake Shore Dr. $206,000
Lake Access GA 4740537
This beautiful 2.85+/- Ac lot is centrally located in a premier Deep Creek Lake development. Water and sewer hookups are available. As an owner of this lot you are eligible to apply for lake access and a dock permit. Call for more info.

Commercial McHenry
1.85+/- Ac GA 4744375
Prime location.
Call for inventory list and future projections report. Books available for serious buyers, deposits required. Call today and enjoy working where you love to play!

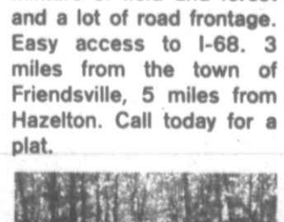

Friendsville $649,000
30+/- Ac GA 4623076
Beautiful well kept 3 bedroom, 2 Bath home on 30+/- Acres with breathtaking mountain views in all directions. Call today for plat and to set up a showing for the home.

Friendsville $189,000
25+/- Ac GA 4964297
Beautiful views and endless potential from this level to gently sloped property. The land is a mixture of field and forest and a lot of road frontage. Easy access to I-68. 3 miles from the town of Friendsville, 5 miles from Hazelton. Call today for a plat.

Broadford Rd $86,000
4+/- Acres GA 4946026
Level Wooded Lot located in a quiet, secluded location close to town. The large lot is located approx. 1/4 mile down private road. Call Today!

301-387-8460 REALTOR MLS EQUAL HOUSING OPPORTUNITY 866-846-7400

Shop
7:30 a.m. until
8:00 p.m.

CHRISTMAS OPEN HOUSE

SALE

One Day Only!
Saturday, Nov. 6

20% OFF
Everything in the Store*

- Carhartt Clothing
- Sleds
- Wagons
- Georgia Boots
- Much More!

Largest Selection Christmas Decorations Ever!

Up to 12 Ft. Tall
Artificial Trees

Huge Selection of
Fiber Optics & Rope Lights

Beautiful
Ornaments
from all over the world!

*Sale excludes power tools & equipment and merchandise already on sale.

Snacks while you shop!

FREE Gift Wrapping while you wait

Visit with Santa 10- 2

Christmas Layaways Available

NAYLOR'S Hardware

ACE
The helpful place

32 South Third St., Oakland · 301-334-3923

4-H Club News

RYAN'S GLADE
by Katelyn Gnegy, reporter

The Oct. 19 meeting of the Ryan's Glade 4-H Club was held at Bill and Charlotte Mousch's butcher shop. The program for the meeting was cuts of meat, and each member was able to actually see how they cut up meat and learned the different cuts of meat.

Members were also able to watch them bring meat from the freezer, cut it up, grind it into hamburger, and package it. We were informed that they butcher deer, beef, and emus.

Members who did radio spots for 4-H Days were Jessica and Andrea Steyer, Katelyn Gnegy, and Aaron and Levi Lantz. Members who carried leaf signs in the Autumn Glory parade were Katelyn Gnegy and Aaron and Levi Lantz.

Members were advised that Livestock Association dues are due by January 2005, and 4-H project books are due at the December meeting. Beef exhibitors were reminded of beef weigh-in on Nov. 6 and 13.

We would like to make note of a correction to the September report: Eric Tichnell and Levi Lantz participated in the state fair instead of Greg Tichnell and Lei Lantz.

Read. Then Recycle.

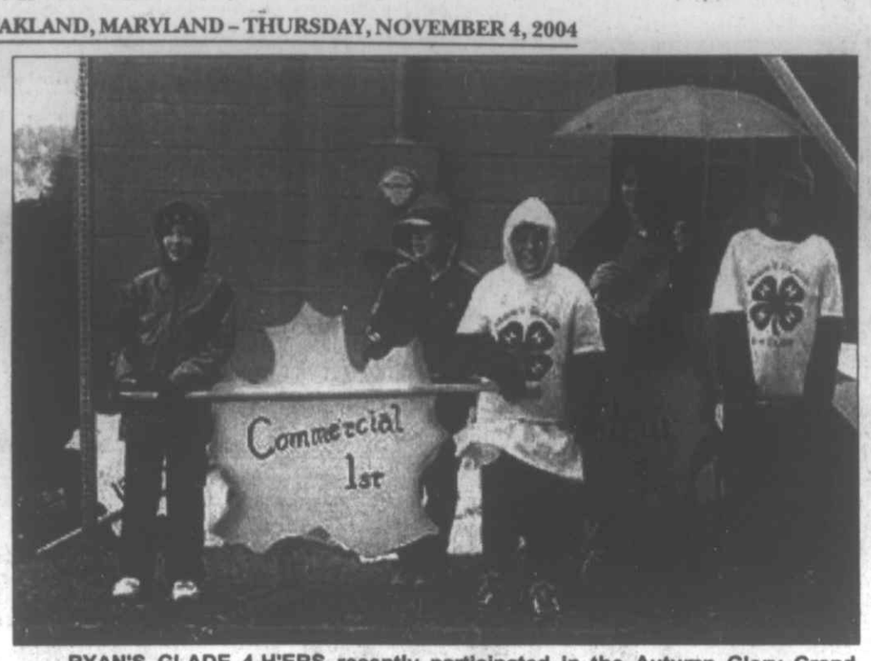

RYAN'S GLADE 4-H'ERS recently participated in the Autumn Glory Grand Feature Parade by carrying the "leaf" signs announcing the parade winners. Pictured, left to right, braving the cold, pouring rain are Kerri Skipper, Levi Lantz, Katelyn Gnegy, Ann Sherrard of the Garrett County Extension Office, and Aaron Lantz.

FRIENDSVILLE FIREFLIES
by Bradley Friend

The October meeting of the Friendsville Fireflies 4-H Club was called to order by Bradley Friend. The Pledge of Allegiance was led by Jamie Lewis, and the 4-H pledge was led by Brian Friend. The secretary took roll call with the response being "your favorite costume."

The club's Christmas dinner was discussed, and it was decided that each member will bring a drink, dessert, ornament, and cards for the Christmas card exchange.

A snack was provide by Brian Friend.

Any persons interested in joining the Friendsville Fireflies 4-H Club are encouraged to call Alice Long at 301-746-8924.

Rev. Hull Set To Speak At Crellin Church

Rev. Virgil Hull from Asheville, N.C., will speak at the revival services at the Crellin United Brethren Church beginning Sunday, Nov. 7, at 10:50 a.m. and 7 p.m. Services will continue though the week beginning at 7 p.m. each evening.

Special music is planned for each service, with the group The Anchored singing on Tuesday, Nov. 16, and the Gudgeon Family singing on Friday, Nov. 12, through Sunday, Nov. 14.

Services will conclude with a special Sunday concert and puppet show given by the Gudgeon Family on Sunday, Nov. 14, at 7 p.m. The public is invited to attend.

Crellin United Brethren Church is located about five miles west of Oakland on Rt. 39. For additional information or questions, persons may call 301-334-1870.

Subscribe to *The Republican*

Let's Get Down To Business!

This is a feature of *The Republican* to better acquaint our readers with various area business establishments.

NAYLOR'S ACE HARDWARE – ELKINS

Naylor's Ace Hardware is opening a new branch in Elkins, W.Va., with a grand opening celebration this weekend, Nov. 5 through 7.

The store is located at 1513 Harrison Avenue, and is open Monday through Saturday, 8 a.m. to 8 p.m., and Sunday, 11 a.m. to 4 p.m. This branch employs 15 people, and can be contacted at 304-637-1812.

The grand opening will be kicked off on Friday, Nov. 5, at 7 p.m. with a remote radio broadcast by WDNE and a board sawing, in lieu of a ribbon cutting, by Judy Guye at 7:30 a.m. before the doors open at 8 a.m.

On Friday, the first 100 customers will receive a tool box plus 20% off all hand tools and hardware that can fit in the tool box. On Saturday, the first 500 customers will receive a 5-gallon pail plus 20% off everything under $50 that fits in the bucket except grand opening sale merchandise. On Sunday, the first 200 customers will receive a free four-pack of Ace 60 watt light bulbs.

On all three days hot dogs will be sold to benefit the Elkins FFA, and a door prize drawing will be held every hour on the quarter hour. Other demonstrations and activities are also schedule throughout the grand opening.

Other store locations are 32 S. Third Street, Oakland; 1350 Industrial Blvd., Cumberland; 12101 Winchester Road, LaVale; and 113 West Main Street, Kingwood, W.Va.

MTN. LAKE PARK WATER SYSTEM
NOTICE OF VIOLATION
Surface Water Treatment Technique

The Garrett County Department of Public Utilities is providing the following notice regarding the Mtn. Lake Park Water System. The springs for the water system have been evaluated for protection against surface water influence as required by the Surface Water Treatment Rule (SWTR), as adopted in the Code of Maryland; COMAR 26.04.01, Quality of Drinking Water in Maryland. The spring was determined to be under the direct influence of surface water by the Maryland Department of the Environment. As a result, this source requires additional treatment, such as filtration, or replacement with a protected water source. Federal and state regulations require that the Mtn. Lake Park Water System install filtration.

What is the Department of Public Utilities doing?

The Mtn. Lake Park Water System disinfects the drinking water that is produced from the spring. The drinking water is tested monthly for coliform bacteria and results have met state and federal standards.

The Department of Public Utilities is in the process of testing the design for a new water treatment facility. After the pilot test is completed, design for the project will proceed.

What should I do?

People with severely compromised immune systems, infants, and some elderly may be at increased risk. These individuals should seek advice about drinking water from their health care providers. General guidelines on ways to lessen the risk of infection by microbes are available from EPA "Safe Drinking Water Act Hotline" (800-426-4791). If you have specific health concerns, consult your physician.

What does this mean?

This is not an emergency. This notification is provided to advise Mtn. Lake Park Water customers of the treatment requirements for their water system. Any questions or concerns should be directed to Allen Festerman at 301-387-9141. Please share this information with others who may find it useful.

Date of Notice: November 2004

Ask The Everyday Scientist

by Dr. Thomas P. Sheahen

BIOLUMINESCENCE

Q. Sometimes on a dark night, if you look out at the porpoises jumping in the ocean, they seem to glow for just an instant. What is going on?

A. What you are seeing is an example of *bioluminescence*, where a living thing gives off light. This happens in a variety of biological systems. The most familiar is the way fireflies light up at night.

In general, for light to be emitted at all, an atom has to first be in an *excited state*, and then drop down to its *ground state* by giving off a *photon* of light. To get into that excited state in the first place requires some energy. So far, this is only physics.

When a chemical reaction takes place, two different chemicals combine to produce something else, and perhaps one of the final molecules will wind up in an excited state. If it then gives off light as it drops back down to its ground state, we call that *chemiluminescence*, meaning light given off from a chemical reaction. In fact, in high school chemistry lab, the way to determine what chemicals are involved in a reaction is to observe what light is given off and then work backward, determining which element must have been responsible for that particular color of light. A violet flame means potassium, a yellow flame means sodium, and so forth. Some reactions give off photons in the infrared or ultraviolet region of the spectrum, which can be seen by special instruments, but not by the human eye.

In biological organisms, chemical reactions are taking place constantly, and sure enough some of them result in atoms being in an excited state. When light is given off, we call it *bioluminescence*. This happens all the time at a low level, and humans can only see it if the background is very dark. Fireflies can blink on and off any old time, but nobody notices in the daylight.

The reason underlying most bioluminescence has to do with attracting a mate. The trouble is that if a predator can see the same light, you're more likely to get eaten. Being a firefly is a tough life, although you don't have people trying to swat you – just kids trying to trap you into a bottle.

In the case of glowing porpoises, what you're seeing is quite different. It is not the porpoises that give off light, but tiny organisms in the water near the porpoises. There are some **very** interesting creatures in salt water. Certain zooplankton (very simple living creatures) give off light when the water around them suddenly becomes turbulent. Well, that is exactly what happens to the water when a porpoise swims through it. The creatures that happen to be adjacent to the body of the porpoise suddenly find themselves motivated to emit light. To the observer way back on the shore, it looks like the porpoise itself is glowing. But if the water is already turbulent, the zooplankton will light up less and the total light given off will be too dim to see.

One way to observe this is to collect a bottle full of ocean water at someplace (like the Outer Banks of North Carolina) where such creatures live. Take it into a totally dark room, let your eyes adapt to the dark, and then shake the bottle. If bioluminescent creatures are present, you'll see a faint glow.

There are many other examples of bioluminescence in marine life. A fish that lives at great depth, the *Angler Fish*, has almost an overhanging lantern to light up the surroundings in the darkness of deep ocean trenches. This fish is best known via Walt Disney movies like *Finding Nemo*. A more accessible creature is the *ctenophore* (don't pronounce the "C"). This jellyfish-like critter lives near the surface and can sometimes be found in coastal waters. It is smaller than a standard jellyfish, and its tentacles seem to glow in various rainbow colors. But it has to be pretty dark to see anything at all.

Finally, much larger living things including people are also bioluminescent, but extremely faintly. In fact, starlight is brighter than the bioluminescence of people, which has only been detected with very sensitive instruments.

Dr. Sheahen is a physicist who was educated at MIT. He lives at Deep Creek Lake and has taught physics at Garrett College. Persons wishing to submit questions for this column may e-mail them to newsroom@therepublicannews.com.

PRO AUTO inc.
Collision Center
Specializing in all insurance work
• Collision
• Towing
• Spray in Bed-liner
301-334-4977 • Mtn. Lake Park

Children's Harvest Carnival!
Friday, November 5 - 6:30-8:00 p.m.
Mt. Top Christian Assembly of God
2655 Maryland Highway, Mtn. Lake Park, MD
GAMES, PRIZES, CAKE WALK, REFRESHMENTS!!!
One Dozen Free tickets with registration
Additional tickets available for purchase
For more information call:
301-334-8422
Children up through 5th grade are welcome.

HEATMOR™
Stainless Steel Outdoor Wood Burning Furnaces
•All Stainless Steel (Firebox, Water Jacket, Door, Flues)
•Cast Iron Grates
•Ash Auger
•Water Cooled Door
•Over & Under Air Injection
•Pre-Heats The Combustion Air
•High Limit Control
•Colored Steel Building
•19 Color Selections
Countryside Lawn Equipment
301-334-3550
1158 Shady Dell Road (Pleasant Valley), Oakland

STOP COUNTING MINUTES
NOW YOU CAN CALL ANYONE, ANYTIME FOR ONE FIXED RATE. SO START TALKING.
$50 A MONTH
THE STOP COUNTING MINUTES PLAN
BAJILLION MINUTES
100 NATIONWIDE ROAMING MINUTES
FREE LONG DISTANCE
A plan that gives you complete freedom. SIMPLY INNOVATIVE.
Buy one Nokia 6010, get one free.
CELLULARONE from Dobson Cellular Systems
1.800.CELLONE www.celloneusa.com
For Business Accounts in Frederick and Washington County: 1.301.730.0004; For Business Accounts in Allegany, Garrett, Bedford and Mineral County: 1.301.729.0466
BEDFORD
Cellular One
Bedford Square Shopping Center
(814) 623-6123
CUMBERLAND
Cellular One
Country Club Mall
(301) 724-2355
Cellular One
Queen City Center
705 Park St.
(301) 722-0517
City Wide Communications
LaVale Mall
(301) 729-4870
TWR Communications
(301) 777-2692
FREDERICK
Cellular One
FSK Mall
(301) 846-0565
Cellular One
1170C W. Patrick St.
(301) 846-0555
Intouch Wireless
(301) 620-2400
HAGERSTOWN
NEW LOCATION
Cellular One
17621 Garland Groh Blvd.
(301) 791-2408
Cellular One
1640 Dual Highway
(301) 745-4980
Cellular One
Long Meadow Shopping Center
(301) 790-1882
Cellular One
Valley Mall
(301) 582-2516
City Wide Communications
(301) 766-4100
City Wide Communications
Valley Mall
(301) 582-0555
Intouch Wireless
(301) 582-3077
New Frontiers
(301) 797-1746
LAVALE
Kwick Connections
(301) 729-5515
McHENRY
Surveillance Zone
(301) 387-8099
OAKLAND
Radio Shack
(301) 334-1552
TWR Communications
(301) 334-2488
Safety—Your Most Important call
Stop Counting Minutes plan provides unlimited anytime minutes in the home calling area with an additional 100 anytime minutes per month available on the national GSM roaming network. Free long distance applicable on calls made from the home calling area to anywhere in the U.S. Buy One Phone at $19.99 and Get One Free offer available while supplies last on the Nokia 6010 GSM phone only, with a new, two-year agreement. Phone selection may vary by location. Service is contingent upon credit approval and annual contract at which time a deposit may be required. An early cancellation fee of $20 per remaining month of contract applies if service is cancelled after the first 14 days of service. Activation fees may be up to $45 to activate service. Other fees may range from $2.50–3.75 per month. These fees may include but are not limited to regulatory fee, network service fee, or roamer administration fee. Cellular One approved phone is required for all rate plans. Airtime is billed in one-minute increments and from SEND to END. Long distance, roaming, taxes, surcharges and other terms and conditions may apply. Not all features, service options or offers are available on all devices, on all rate plans or available for purchase or use in all areas. See sales representative for more details. ©2004 Cellular One WMD OCT SCM

GARRETT COUNTY Cooperative Extension Service

MARYLAND COOPERATIVE EXTENSION

UNIVERSITY OF MARYLAND COLLEGE PARK – EASTERN SHORE

FARM-O-GRAM

Western Maryland Cash Grain & Hay Prices

Cash Grain Prices: #2 Yellow Shelled Corn, $2.08/bu.; #2 Red Winter Wheat, $3.10/bu.; #3 Barley, $1.88/bu.; #2 Yellow Soybeans, $4.90/bu.

Soybean Oil Meal, Lower Eastern Shore (FOB): 48% Soybean Meal, $182; 44% Soybean Meal, $170.

Hay & Straw Prices, New Holland, PA: Alfalfa, $72-210/ton; Mixed Hay, $40-300; Timothy, $70-235/ton; Orchard grass, $65-135/ton; Straw, $137-290/ton.

Westminster, MD - Not available.

Westminster - Lambs & Sheep ($/100 wt.)

(40-50 lbs.), $102.50-120; (60-70 lbs.), $98.50-127.50; (80-90 lbs.), $100-125; (100-110 lbs.), $97.50-117.50. Sheep, all weights, $45-82.50.

Winchester, VA - Stocker-Feeder Cattle ($/100 wt.)

Steers (300-400 lbs.), $112.50-129; (400-500 lbs.), $106-126.60; (500-600 lbs.), $100-117.50; (600-700 lbs.), $99-102. Heifers (300-400 lbs.), $95-117.50; (400-500 lbs.), 85-106; (500-600 lbs.), $90-105.50; (600-700 lbs.), $90-98; (700-800 lbs.), $93-97.25.

Lancaster, New Holland & Vintage

Bulls, Holstein (90-120 lbs.), $180-222; Plainer (90-120 lbs.), $165-202. Heifers, Holstein (90-120 lbs.), $500-650; Plainer (90-120 lbs.), $300-410.

Slaughter Cattle - Westminster, MD

Fed Steers: Select, $75-80; Standard, $72-75. Fed Heifers: Ch, $81.50-86; Select, $73.50-78.50. Cows: High Dressing, $50-55.50; Breakers, $46.25-50; Boners, $40-46; Thin & Slow, $39-down.

Private Applicator Pesticide Test to be Given

The Maryland Department of Agriculture (MDA) will be offering the Certified Private Applicators Exam at the Garrett County Cooperative Extension Office on Monday, December 15, at 11 a.m. A Private Applicator certificate is required of any farmer or other person who intends to use a restricted-use pesticide on property owned or rented by the applicator for producing an agricultural commodity. Many farm chemicals are labeled as restricted use due to the chemical hazard to humans or the environment. Certified Private Applicators must pass the examination and pay a $7 fee to the MDA. The certification is good for three years and may be renewed by re-examination or attending an MDA approved training session. To assist persons with the examination, the Garrett County Cooperative Extension Service will be holding an Exam Review on Monday, November 8, from 7 to 9 p.m. at the Extension Office. The Exam Review and study materials will be provided free of charge. If you are interested in signing up for either the Exam Review or the Private Applicators Exam, contact the Garrett County Cooperative Extension Office at 301-334-6960.

Agriculture Happenings

November 6 – **The Family Agriculture Project of Garrett & Preston counties open house**, 1-4 p.m., Garrett College Continuing Education Bldg. Contact Bill Durst at 301-746-7049 or visit www.BietschehofFarm.com.

November 8 – **Private Applicator Pesticide Exam Review**, 7-9 p.m., Garrett County Cooperative Extension Office.

November 13 – **Fescue Management, MPWV Goat Producers Meeting**, 10:30 a.m., Garrett College, Ag. facilities.

November 15 – **Private Applicator Pesticide Exam**, 11 a.m., Garrett County Cooperative Extension Office.

December 6 – **Private Applicator Pesticide Recertification**, 7-9 p.m., Grantsville Outreach Center.

December 13 – **Private Applicator Pesticide Recertification**, 7-9 p.m., Garrett County Cooperative Extension Office.

Anyone needing special assistance to participate in these programs may call the Extension Office one week prior to the meeting at 301-334-6960.

Persons may call the Garrett County Cooperative Extension Office at 301-334-6960 for more information or to sign up for any of the above activities.

MDA Nets Funds For Crop Insurance Education Progs.

U.S. Secretary of Agriculture Ann M. Veneman announced that the Maryland Department of Agriculture (MDA) is the recipient of $370,000 in funding to conduct intensive crop insurance education and information programs. The MDA is partnering with the University of Maryland Cooperative Extension and the USDA Risk Management Agency (RMA) to increase farmer awareness and use of federal crop insurance.

"Under Agriculture Secretary Lewis Riley's leadership, Maryland has worked aggressively to strengthen Maryland's agricultural economy, including promoting crop insurance," said Gov. Robert L. Ehrlich Jr. "This partnership funding gives us the ability to expand our successful risk management education programs for the benefit of our farmers."

"Crop insurance is an extremely valuable risk management tool for our farmers – it makes the bad years and unexpected production losses survivable," said Riley. "This educational and promotional effort is now in its third year and is having a positive impact on the farm community."

Crop insurance participation is climbing in Maryland. In 2004, participation increased by 14 percent from 2003 – the highest increase in the Northeast.

In 2003, Maryland farmers received $11.3 million in indemnity payments from crop insurance. Producers spent $3.3 million to pay for crop insurance premiums in 2003.

"This project is an excellent use of the combined skills of the university and MDA," said Dr. Bruce Gardner, interim dean of the University of Maryland's College of Agriculture and Natural Resources. "Our ag economists and educators are able to provide Maryland farmers with financial risk management educational tools to increase their success, while MDA is able to use its marketing and leadership savvy to get the message in the right hands."

The RMA funding is part of the Targeted States Program, which uses $4.4 million to deliver crop insurance education to producers in 15 historically underserved states through cooperative agreements.

Farming On The Mountaintop

AN A"MAZE"ING FIELD TRIP – Students at Little Rascals Early Learning Center recently visited the annual corn maze in Accident. Students answered nursery rhyme questions as they made their way through the maze. They also spent time in the animal petting area. Pictured above are the 3- and 4-year-olds who participated. In the front, from the left, are Phillip Rager, Adrian McCasky, Kaelyn Gardner, Joey McComas, and Carter Bowers. In the back are Kristen Kope, Cierra Norwood, Eli Ward, Paige Smith, Hayden McLaughlin, and Brianna LeMay.

Maryland Harvest Progressing Well

Cloudy skies coupled with periods of rain, especially in the western part of the state, allowed for 5.1 days suitable for field work for the week ending Oct. 31. Corn for grain harvest was 87 percent complete, up slightly from last year and the five-year average. Good progress was made for soybean harvest, increasing 10 percent from 29 percent to 39 percent complete. Sorghum harvest was 84 percent complete, 2 percent above last year and well above the five-year average. Apple harvest was 93 percent complete.

Planting of winter wheat increased 16 percent from 54 percent to 70 percent planted and was in good to excellent condition. Barley was 90 percent planted and in good to excellent condition. Pasture was rated 26 percent excellent, 45 percent good, 20 percent fair, 7 percent poor, and 2 percent very poor. Hay supplies were rated 8 percent surplus, 73 percent adequate, 13 percent short, and 6 percent very short.

FRIEND'S STOCKYARD INC.

Market report for Monday, November 1, 2004.

Stock Steers & Bulls (200-500 lbs.), $81-119. Stock Heifers, $71-99. Slaughter Steers, good to choice, $80-84; medium to good, $70-79.50; heavy choice over 1,450 lbs., $60-76. Holstein Steers, light, $50-70. Slaughter Heifers, good to choice, $78-83.50; medium to good, $60-77.50. Bulls, heavy, $55-61; light, $50-62.50. Cows, utility (Holsteins), $46.50-53; commercial to good, $43.50-46; cull cows, $41 and down. Veals, good to choice, $40-95; medium to good, $50-67. Bob Calves, $40 and down. Holstein Bull Calves, return to farm (90-120 lbs.), up to $180. Holstein Heifer Calves, return to farm (90-120 lbs.), up to $420. Beef Cross Calves, return to farm, up to $135.

Hogs, top quality, up to $55. Sows, up to $40.

Lambs, choice, up to $110.

Goats, choice, $25-70.

Beef hides, up to $23.50.

Livestock prices are all given per hundredweight.

GRANTSVILLE STOCKYARDS

Market report for Saturday, October 30, 2004.

Stock Steers & Bulls (200-500 lbs.), $64-124. Stock Heifers, $60-114. Slaughter Steers, medium to good, $64-75. Holstein Steers, good, $48-71.50. Slaughter Heifers, medium to good, $58-70. Bulls, heavy, $50-60; light, $60-85. Cows, utility (Holsteins), $46-60; canners, $42-45; culls, $40 & down. Bob Calves, $40 & down. Holstein Bull Calves, return to farm (90-120 lbs.), up to $140. Beef Cross Calves, return to farm, up to $140.

Hogs, top quality, up to $60.50. Heavy, up to $58; light, $25-57; feeder pigs, by head, up to $47. Sows, $30-53. Male Hogs, $10-40.

Lambs (70-85 lbs.), up to $116; (85-125 lbs.), up to $109; (30-60 lbs.), up to $127; culls, up to $65. Sheep, up to $120; fat sheep, up to $90.

Goats, large, by head $75-120; medium, by head, $25-90; small, by head, $10-54.

Livestock prices are all given per hundredweight.

House of Hearing
AUDIBEL Hearing Systems
Enhancing Lifestyles Through Better Hearing
1-877-585-4327
(Thursdays By Appointment)
Office of Williams Chiropractic Clinic, Oakland, MD
Call today for an appointment!

M. Keith Nestor, Sr., BC-HIS Board Certified Specialist

MEN: *Are you finished having children?*

Consider VASECTOMY
•Safe, extremely effective birth control
•Done through two ¼" incisions
•Office procedure under local anesthetic
•Back to full activities in days
For more information, contact:
Charles A. Walch, M.D., F.A.C.S.
GARRETT SURGICAL GROUP
311 N. 4th St., Suite 1, Oakland, MD 21550
301-334-8282 · Toll Free 1-888-476-8432
www.garrettsurgicalgroup.com

Public Announcement:
Miracle-Ear® is coming to you!
Are you concerned about your hearing?
If you suspect a hearing loss, or currently wear a hearing aid, a Miracle-Ear® representative is on the way! Stop in for:
■ Free hearing test*
■ Hearing aid repair and service needs— no matter what make or model
■ Complete line of digital hearing aids.
■ Complete selection of hearing accessories.

Take advantage of these special offers:
FREE Battery Package
Buy one package of Miracle-Ear® hearing aid batteries at regular list price and get a second package FREE!
Good only from participating Miracle-Ear® representatives. One coupon good per customer. No other offers or discounts apply. Cash value 1/20 cents.
Offer Expires: 11-27-04
FREE Hearing Aid Tune-Up and $50 Off Repair
Trade-ins welcome. We accept all makes and models. Bring in your current hearing aid, no matter what make or model, and we'll clean and check it for FREE. We'll even tell you what it's worth as a trade-in. If it needs repairing, we'll give you $50 off the cost of repair.
Good only from participating Miracle-Ear® representatives. One coupon good per purchase. No other offers or discounts apply. Cash value 1/20 cents. Offer Expires: 11-27-04
* Hearing test always free. Not a medical exam. Audiometric test to determine proper amplification needs only.
The Miracle-Ear hearing aid service center will be located:
Oakland
Miracle-Ear Center
US Rt. 219 North
877-468-8520
Open the first and third Wednesday each month, from 10:00 a.m. to 6:00 p.m.
Miracle-Ear
You and Me

AREA'S LARGEST SNOW & ICE EQUIPMENT DEALER!
LH JONES EQUIPMENT 1945-2005 60 Year Anniversary
Meyer SNOW PLOWS SALE
7' 6" MEYER STEEL SNOWPLOW
INSTALLED, READY TO PLOW $3150 + TAX
CASH & CARRY $2850 + TAX
SALE WESTERN E-Z ON/OFF GREAT GROUND CLEARANCE!
7' 6" ULTRA MOUNT PLOW
INSTALLED, READY TO PLOW $3585 + TAX
CASH & CARRY $3185 + TAX
swenson spreader
THE INDUSTRY'S BEST!
8' SALT SPREADER STAINLESS STEEL

CASH & CARRY - $3550
INSTALLED - $3950
LH JONES EQUIPMENT
Morgantown
Route 7 in Sabraton
Next to KROGER
Local: 304-292-1307
Call Toll Free: 888-292-1305

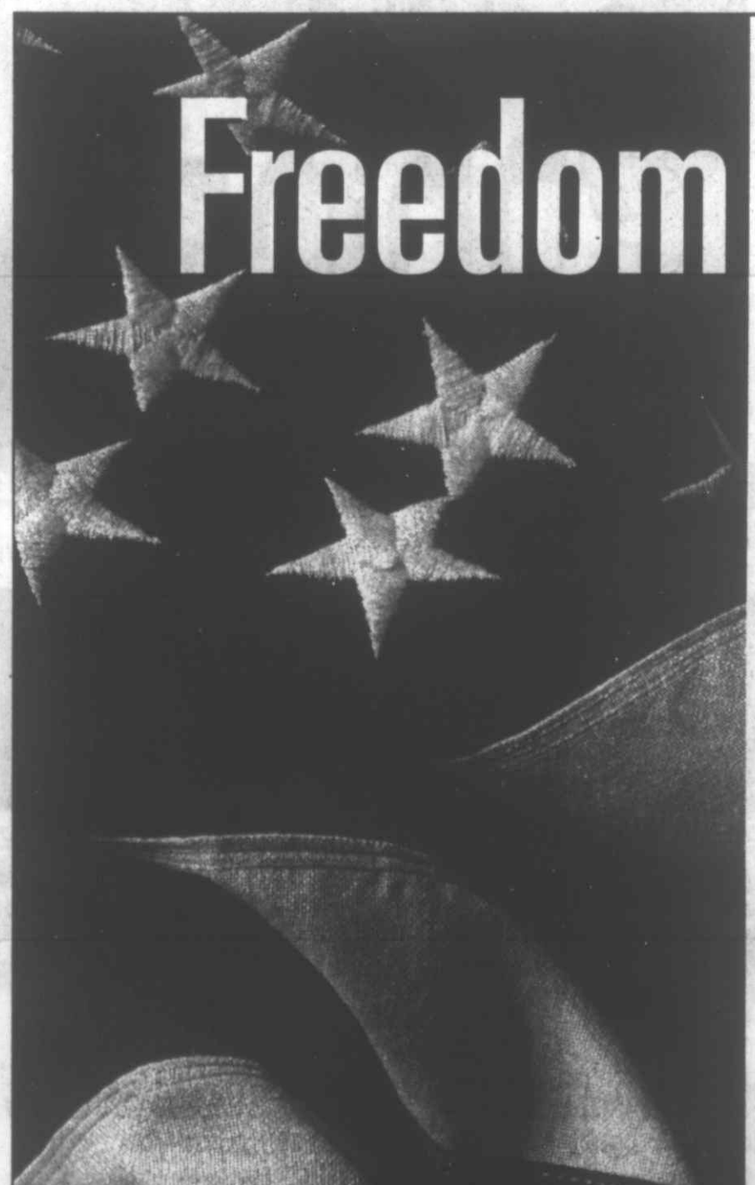

Freedom of Choice

USO www.uso.org
Sign-up today and your $9.95 installation fee will help our troops call home!
Cebridge Connections will donate 100% of your $9.95 installation fee to USO Operation Phone Home. This program provides prepaid phone cards for America's troops. Let's help them stay in touch with loved ones this holiday season.
Expanded Value Plan
Basic & Expanded Cable
$34.95* per month plus taxes and fees
■ Local news, weather, sports & broadcast channels
■ Free basic & expanded cable on additional TVs
■ No long-term contract required
RATES GUARANTEED FOR 6 MONTHS!*
TV & Internet Plan
Adds High-Speed Internet
$62.90* per month plus taxes and fees
■ No phone line
■ AOL compatible
■ Up to 20X faster than dial-up
■ 24/7 tech support
■ Access email wherever you go
Installation only $9.95!
30-DAY, MONEY-BACK GUARANTEE!
Call Today!
800.874.2915
Cebridge connections SM
cebridge.net
©Cebridge Connections 2004. Cebridge and Cebridge High Speed Cable Internet are among the trademarks of Cebridge Connections. For new residential customers only and offer expires 12/30/04. Limited may not be available in all areas. Prices and available speeds may vary by market. Installation fees may apply for complex installations and more than one outlet. Taxes, other fees and restrictions may apply, with the actual amount depending on location and service ordered. To be considered a new customer, customer's account must have been inactive for a minimum of 180 days, or customer must not have received Cebridge Connections service for a minimum of 180 days, and customer must have no outstanding obligation to Cebridge Connections. A cable modem, network card or cable set top box may be required at installation. Offer subject to change.
PBH1171

Love, Sacrifice, Honor Focus Of Family Caregivers' Salute

The Garrett County Community Action Committee's Area Agency on Aging is noting November as National Family Caregivers Month. The annual observance is an effort of numerous national organizations, major corporations, and community-based groups around the country to thank and support our nation's family caregivers.

A local salute to family caregivers will take the form of a daylong Family Caregivers' Salute slated from 8:30 a.m. to 3:30 p.m. on Friday, Nov. 12, at the Will O' the Wisp Resort. The free conference includes complimentary continental breakfast and lunch, with funding provided by the National Family Caregiver Support Program. (Registration details appear at the end of this article.)

The conference-style speakers' list includes representatives from the Alzheimer's Association, Veterans Administration, Medicare Drug Discount Card Program, Respite Care, and Inspired Relocations, a private Frederick-based lifestyle planning service for older persons downsizing into smaller homes, assisted living arrangements, or nursing homes.

The program will close with a special celebration for family caregivers. The conference is sponsored by the Garrett County Area Agency on Aging in partnership with the Alzheimer's Association, Mountain Glade Adult Day Care Services, and the Garrett County Health Department.

FAMILY CAREGIVERS MONTH PROCLAIMED – The Garrett County commissioners recently proclaimed November as National Family Caregivers Month in the county. The nationwide "Share the Caring" observance is a time to thank, support, educate, and advocate for more than 50 million family caregivers across the country. Pictured seated from the left are Commissioners Ernie Gregg, David Beard, and Fred Holliday. Standing are Mountain Glade Adult Day Care director Joanne Harsh, Garrett County Health Department registered nurses Kim Powell and Martha Layton, and Area Agency on Aging representative Leona Beckman, coordinator and case manager for the local Family Caregiver Support Program.

In any given year over 50 million people provide some level of caregiving services, according to the National Family Caregivers Association (NFCA). More than half that number provide an average of 20 hours of care a week or more. Those services are valued at more than $257 billion a year. Family caregivers provide more than 80 percent of all home care services. Two-thirds of all seniors needing care receive it solely from family members.

"Our organization is pleased to have this opportunity to formally recognize and celebrate the valuable role they play," said Agency on Aging staffer Leona Beckman, coordinator and case manager of the National Family Caregivers Support Program. NFC Month is organized each year by the National Family Caregivers Association, a grass roots organization whose mission is to improve the overall quality of life of family caregivers and their loved ones.

"One of our goals for NFC Month is to get family caregivers to realize that their own good health is the best present they can give their loved one," said NFCA president and co-founder Suzanne Mintz. "This year we are encouraging people to help family caregivers stay healthy by lending a helping hand. There are so many ways to help, such as preparing a meal or providing a ride to church. NFC Month recognizes that caregiving is more than a one-person job."

To learn more about the National Family Caregivers Month program, persons may contact the Area Agency on Aging by calling 301-334-9431, ext. 140 or 143, or 1-888-877-8403, ext. 140 or 143, or call the NFCA at 800-896-3650, or consult the NFCA web site at www.-thefamilycaregiver.org.

The deadline for advance reservations for the Family Caregivers' Salute at the Will O' The Wisp is Friday, Nov. 5, and reservations may be made by calling the Area Agency on Aging at the numbers listed above.

Caregivers Need To Take Care Of Themselves, Too

by Jean W. Roesser
Secretary, Maryland Department of Aging

During the past year more than one quarter (26.6 percent) of the adult population has provided care for a chronically ill, disabled, or aged family member of friend. Caregivers are the mainstay of elder care in America today.

November is National Family Caregivers Month. The Ehrlich and Steele Administration acknowledges that families are the major caretakers of older persons in our country. These are spouses, adult children, grandchildren, other relatives, and friends who help with shopping, transportation and household chores. And, caregivers often must help with more basic human necessities like bathing, dressing, meals, and medications.

Already family caregivers provide more than 80 percent of all homecare services. Collectively, this amounts to an average of $257 billion annually to the nation's health care system – an amount that significantly reduces costs to Medicare, Medicaid, and private payers.

The huge contributions that caregivers make are often underestimated by others. Caregivers, especially spousal caregivers, customarily do not receive consistent help from other family members. One study has shown that as many as three-fourths of these caregivers are "going it alone."

Prolonged caregiving can adversely affect one's physical and psychological health, current and future earnings capacity, the ability to balance needs of older parents with young children and with one's personal needs; yet, as the population ages – a tsunami of aging boomers is on the way – and as medical science continues to extend life, the demand for caregiving will increase sharply, as will the need for home and community-based services that provide personal assistance, respite, home modifications, assistive devices, and caregiver training. This will allow more seniors to stay in their homes, a trend called "Aging in Place."

Nearly four years ago the Administration on Aging, a branch of the U.S. Department of Health and Human Services, implemented the National Family Caregiver Support Program. U.S. Caregiver programs are offered in every state and to tribal and native organizations through grants made to area agencies on aging. In Maryland, there are 19 such agencies.

Support for caregivers comes through information and assistance to access public and community services; individual counseling, support groups, respite care, caregiver education, and training workshops; and other services such as transportation, emergency response systems, home modifications, and assistive equipment. A recent national survey indicated while most caregivers want help, they are unaware of these services available to them.

I urge caregivers to think about tapping into resources available to help you help your loved ones. Please call your local Area Agency on Aging or the Maryland Department of Aging at 1-800-243-3425, or visit our web site at www.mdoa.state.md.us for referral information.

Meeting Held By Civic Club

The Junior Woman's Civic Club recently met at Elizabeth Huxford's home for its "idiot-proof craft" meeting on Thursday, Oct. 7. Guest Kim Newmann was in attendance at the meeting, where donations were allocated to the American Red Cross, Dove Center, and Deer Park Volunteer Fire Department. The next meeting is "Glamour Shots" hosted by Kathleen Seaman at Bear Elegance Salon at the Fort in McHenry.

Junior Woman's Civic Club of Garrett County is a social and civic organization that meets the first Thursday of every month at 6:30 pm. The object of this organization is the development of its members in intellectual endeavor and community service. The club is open to any woman 18 years of age or older.

Persons interested in joining may contact membership chairperson Marta Schroyer at 301-387-5898 or jwcc@iceweb.net for meeting time and information.

SWANTON

There will be a Holiday Open House this Saturday, Nov. 6, at the Swanton Community Center, 9 a.m. to 4 p.m., featuring homemade crafts, gift sets, refreshments, and door prizes awarded every half hour. Everyone is welcome.

There will be a buckwheat cake, sausage and pancake dinner served November 13 at the Swanton Community Center, beginning at 4 p.m. Everyone is welcome.

The community is saddened by the sudden death of John Wright.

Rev. Meredith and Maxine Ball, Carroll Valley, Pa., were overnight guests of Mary June Harvey. Rev. Ball and Pastor Vickie Minnich led the funeral services Saturday for John Wright in Otterbein U.M. Church.

Genevieve Rinker is a patient in Garrett County Memorial Hospital, where she had knee surgery on Thursday.

Otterbein U.M. Church celebrated All Saints Sunday with photo slides of loved ones who died over the past year.

The Burlington Children's booth festival will be held Sunday, Nov. 14, at 3:30 p.m. at the Deer Park fire hall, where a variety of items will be collected and presented to children from Burlington.

Donated items may be left at Otterbein Church and will be taken to the festival on November 14 by the pastor.

Visit *The Republican* Website at www.therepublicannews.com

Art Butler Auto Sales
AFFORDABLE AUTO RENTALS
Accident, MD
301-746-8227
301-895-5326 888-499-4069

GARRETT CINEMAS
Today's Hits With Tomorrow's Technology
RT 219 DEEP CREEK LAKE MD
NOVEMBER 5 - NOVEMBER 9 (301) 387-2500

THE INCREDIBLES (PG) Voices of: Craig T. Nelson, Holly Hunter
FRI 4:20 6:50 9:20 SAT & SUN 11:30 1:55 4:20 6:50 9:20 MON & TUES 4:50 7:30
THE INCREDIBLES (PG) Voices of: Craig T. Nelson, Holly Hunter
FRI 3:50 6:20 9:00 SAT & SUN 12:50 3:50 6:20 9:00 MON & TUES 5:20 7:55
SAW (R) Cary Elwes, Danny Glover
FRI 5:00 7:20 9:40 SAT & SUN 12:30 2:40 5:00 7:20 9:40 MON & TUES 5:50 8:00
ALFIE (R) Jude Law, Sienna Miller
FRI 4:15 6:55 9:15 SAT & SUN 11:45 2:00 4:15 6:55 9:15 MON & TUES 5:10 7:45
SHALL WE DANCE? (PG-13) Jennifer Lopez, Richard Gere
FRI 4:30 7:00 9:25 SAT & SUN 11:50 2:05 4:30 7:00 9:25 MON & TUES 5:30 7:50
RAY (PG-13) Jamie Foxx, Regina King
FRI 3:30 6:30 9:30 SAT & SUN 12:10 3:30 6:30 9:30 MON & TUES 4:40 7:40
THE GRUDGE (PG-13) Sarah Michelle Gellar, Jason Behr
FRI 4:50 7:30 9:45 SAT & SUN 12:20 2:30 4:50 7:30 9:45 MON & TUES 5:40 8:15
FRIDAY NIGHT LIGHTS (PG-13) Billy Bob Thornton, Derek Luke
FRI 4:40 7:10 9:35 SAT & SUN 11:40 2:15 4:40 7:10 9:35 MON & TUES 5:00 8:10
Internet listings at www.deepcreektimes.com www.times-news.com www.hollywoodtonline.com

Colleen G. Nordeck, CFP™
Financial Advisor
WACHOVIA SECURITIES
Wachovia Securities, Inc.
Suite 101
12978 Garrett Highway
Oakland, MD 21550
Tel 301-334-5806
Fax 301-334-0608
800 766-2660
Member NYSE/SIPC

For Rent
Climate Controlled Storage Units
• Multiple size units available
• Heated • Air-conditioned
• Well Lit
301-616-6182

Real Estate Facts by...
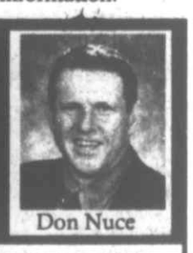
Don Nuce

GET READY TO FLY!

Imagine planning a cross-country hot air balloon trip. You're standing in the gondola ready to begin your adventure, but you have so much ballast aboard that you are unable to lift off.

You can feel the same when you are ready to purchase your next home – if you already own one. You may even have your next house picked out – the only thing holding you back is "excess ballast" in the form of your existing home.

How can you purchase another home, when the one you already own is unsold? There are two possibilities. The first is questionable – at best. The second will set you free to purchase your next home with no strings attached.

You can make an offer to purchase another home "contingent" on the sale of your existing one, but don't expect the sellers to get excited. You are asking the sellers to take their home off the market, with no guarantee that you will ever purchase theirs.

The second option is to first be a serious seller. With a contract on your home, you will know how much you will receive, and when to expect it, making you free to choose the home you want, at a price and terms best suited to your needs. Ask your real estate agent for details, and then get ready to fly!

If you'd like to buy a home, but feel "out of touch" with what's happening in real estate, give me a call today!

COLDWELL BANKER
DEEP CREEK REALTY
24439 Garrett Hwy.
McHenry, MD 21541
located in the McHenry Plaza
301-387-5303 • 800-252-7335

ICE 2.0 GHz Computer
SLIM PRICES
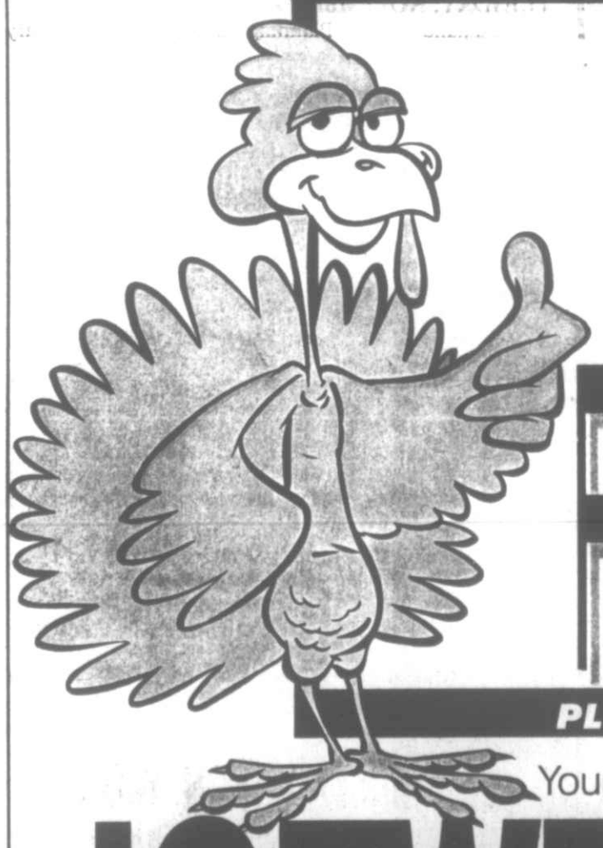
• Intel 2.0 GHz Processor
• Intel Motherboard
• 20 GB Western Digital Harddrive
• 128 MB DDR RAM
• 52X CD-ROM
• 1.44 Floppy Drive
• Integrated SVGA, Audio, LAN
• 56 Kb Modem
• Amplified Speakers
• Keyboard
• Mouse & Mouse Pad
• MS Windows XP SP2
• MS Works
$479.95
PLUS Three Months ICEWEB.NET Dial-Up Internet Service
Your local high-speed, dial-up & wireless Internet access provider
ICEWEB.NET
The FIRST Internet Service Provider in Garrett County to provide DSL Broadband
DIAL-UP STARTING AT $14.95 Per Month – Unlimited Access First month FREE for new accounts
WIRELESS STARTING AT $29.95 Per Month – Coverage Area Includes Oakland, McHenry and Grantsville
DSL STARTING AT $39.95 Per Month – 1.5 MB Down/384 KB up First 3 months $29.95 a month. (NO hidden fees or taxes)
INNOVATIVE CONCEPTS IN ELECTRONICS INC.
127 N. Third Street, Oakland, Maryland 21550
Locally owned and operated since 1987
WWW.ICEWEB.NET
301-334-8844
I.C. Electronics can design a system for your needs — stop by and talk to one of our technicians!

March Of Dimes Seventh Annual "Celebrate Chefs" Set For Nov. 8

The seventh annual March of Dimes Celebrate Chefs event is set for Monday, Nov. 8, at 6 p.m. at the Cumberland Country Club. All are invited. Advance reservations are requested.

Ten establishments and 13 chefs or specialists have signed on to serve their signature dishes. They also have donated dining experiences to be included in a silent auction. New this year will be a concert performance by pianist Kim Andrews to begin around 8 p.m.

The event is chaired by Jaye Miller and co-chaired by Sarah Lashley, both from Oxford House Restaurant.

From Cumberland Country Club, Josh Bradburn will serve crab Rockefeller dip and Caribbean pork skewers with dipping sauces. Josh is a graduate of the Pennsylvania Institute of Culinary Arts. This auction package is a round of golf and dinner for four.

From Oxford House, Jaye Miller and Sarah Lashley will serve chicken Saganaki, prime rib sandwiches, and Swedish cookies. Jaye is owner of Oxford House. Sarah is a student in the culinary arts program at Allegany College of Maryland and has studied with Jaye for four years. Their auction package is an authentic Swedish dinner for six.

From Holiday Inn, April Schneider will serve chicken cordon bleu and crab dip with garlic bread. April is a graduate from the IUP Academy of Culinary Arts. This auction package is a cross-country skiing trip lead by Allegany Expeditions and outdoor winter picnic prepared by the chef.

From the Wisp Mtn. Resort, Joseph Shizak will serve patés and smoked salmon, and Jesika Bolden will serve assorted pastries. In addition to being a veteran of the US Army, Joseph has 10 years of experience in his field. Jesika graduated a member of the President's List from Pennsylvania Culinary in Pittsburgh. Their auction package is four ski lift tickets.

From Robert's Confections, Robert Twinn will serve butter creams and peppermint patties. Robert has accumulated 43 years of experience in the confections business as a chocalatier and master cake decorator. This auction package is a three-tier cake with a fresh flower assortment for a party of up to 125 guests.

From Queen City Creamery and Deli, Terry Michels will serve ice cream and root beer floats. Terry is a graduate of the Penn State short course in ice cream production and shopkeeping. The auction package is one quart of ice cream each week for a year.

From Mark's Daily Grind, Mark Rose will serve world coffees and French pastries. A graduate of Texas Tech University, Mark has managed two Daily Grind franchise cafes and has training in the coffee market. This auction package is a 1½ pound bag of world coffee every other week for one year.

From Baltimore Street Grill, Charles Beatty will serve mini-crab cakes and jambalaya. Charles has studied with Al Cole, owner-chef and New Orleans native, for five years. The auction package will be a Mardi Gras themed basket of Cajun foods and items.

From The Rib Joint at Crab Alley, Terry Crawford will serve crab dip, cream of crab soup, and pulled BBQ pork. Terry is a lifelong weekend BBQ chef. Their auction package will be one bushel of jumbo steamed crabs.

From Kramer's, Renee Smith and Dee Truitt will serve crab stuffed mushrooms and lobster bisque. Renee invents recipes and refines those that Dee has accumulated in her experiences as manager for five restaurants in Ohio.

Among other items to be offered in the silent auction are an overnight for two at Rocky Gap to include breakfast and dinner, a massage and a round of golf, a basket of Little Me clothing from S. Schwab Company, candies for a year from Gardner's Candies, an award-winning photograph from Rolfe Singerman, and a stainless steel cocktail set from Ed's Canal Pub.

The silent auction will be open from 6 until 8 p.m., with chef recognitions to follow.

Featured pianist Kim Andrews will perform after completion of the chef recognitions until the event conclusion around 9:30 p.m. Kim has performed locally at the Garrett Lakes Arts Festival and the Penn Alps Concert Series and has played numerous recitals at Frostburg State University and at local churches. She has earned numerous awards and plays at clubs in the tri-state and is composing hymn preludes for publication. She is pianist for Christ United Methodist Church.

Event proceeds benefit the March of Dimes mission to improve the health of babies by preventing birth defects and infant mortality.

For more information or to make a reservation, persons may call Nancy Thoerig at the March of Dimes at 301-722-5818.

KNITTING FOR A CURE – A "Knit for Her Cure" afternoon tea was recently held at the Trader's Coffee House in McHenry. The event was sponsored by The Yarn Shop in Accident. Local knitters made "soft, comforting" scarves to give to women who have cancer. Proceeds from the event also went to the Women's Cancer Research Institute. Flowers for the tea were donated by Country Garden expressions, and other items were donated by Wendy Friend and Trader's Coffee House. Pictured, left to right, are Nancy Elizabeth Nimmich, Marilyn McCain, Susan Keller, Kathy Brady, Barrie Gregory, and Carol Smith, owner of The Yarn Shop. For information about hosting a tea for charity, persons may call the coffee house at 301-387-9246.

Thanksgiving
THE RED RUN LODGE
Join our family for an "old-fashioned Red Run Thanksgiving Dinner"
Roasted turkey w/homemade bread stuffing
Mashed potatoes w/gravy
Candied sweet potatoes
Green beans amandine • Choice of soup or salad
Freshly-baked rolls • Pumpkin pie w/ whipped cream
Adults-$8.95 Children 12 & under-$4.00
2PM–10PM
Reservations are suggested
No other menu will be available for the day
Located off Mayhew Inn Road • 301-387-2626 36-3t

NASCAR INSIDER
See Page B3

The Balanced Body PILATES STUDIO
•Private Apparatus Training • Duet Reformer
• Group MAT Classes (using balls, bands, circles and rollers)
• Ballet • Ballroom Dancing
A Fully Equipped Studio with a Comprehensively Certified Instructor
www.balancedbodystudio.com
Market Square • 301-387-7585
Bring this advertisement in and take a FREE Group Class!

HEALTHY COMMUNITIES™ HEALTHY YOUTH
GARRETT COUNTY

Featuring events that build assets in youth and promote community involvement:

THURSDAY, NOVEMBER 4

• Young Readers Club, Ruth Enlow Library, Oakland branch, 4:15 p.m. All youth age 9 to 11 years encouraged to pick up a copy of *Sing Down the Moon*, by Scott O'Dell, to discover how Bright Morning handles the moment she turns from overlooking her home valley to find a Spanish slaver riding straight toward her. Free. (301-334-3996)

FRIDAY, NOVEMBER 5

• Rockin' to a Drug Free Beat Dance, Ryan's Glade Community Building on White Church Road, 7 to 9:30 p.m. Gorman Go-Getters invite area residents of all ages to dance to music by Sounds Fun Entertainment. Admission is $3, or $2 with donation of canned food item. Refreshments available for purchase. (301-334-8423)

TUESDAY, NOVEMBER 9

• Oakland Youth Planning Group Meeting, Mary Browning Senior Center, 6:30 to 8:30 p.m. All Oakland area residents are encouraged to help plan a bowling activity for Oakland youth. Young people attending this meeting will bowl for free on bowling night. (301-334-7730)

WEDNESDAY, NOVEMBER 10

• LapSit program, Ruth Enlow Library, Accident Branch, 10:30 to 11:00 a.m. Children ages birth through 3 will take part in activities that promote motor coordination, language development, and visual perception. Free. (301-746-8792)

• Children's Hour, Ruth Enlow Library, Accident branch, 11 a.m. to noon. Preschoolers ages 3 to 5 invited to listen to stories and make crafts. Free. (301-746-8792)

****

Assets are qualities and experiences youth need to unleash their potential for growing into healthy, caring adults. For more information about Healthy Communities•Healthy Youth™ (HC•HY): Garrett County and about building assets in youth, call 301-334-1189.

HC•HY Garrett County and some of the activities above are sponsored by Garrett County Partnership for Children and Families Inc./LMB (Local Management Board), the Garrett County Health Department, Garrett County Extension Service, and the Governor's Office of Crime Control and Prevention.

Building A Better Future
For Your Child
PRE-SCHOOL
Offering the building blocks of early education in combination with Bible stories, lessons, and songs — preparing your child for success in school, teaching values to last a lifetime.
CHRISTIAN EARLY LEARNING CENTER
St. Mark's Lutheran Church
Openings for children 3 to 5 years old.
Educational training excellent in preparing children for kindergarten.
Only Garrett County pre-school program with emphasis on Christian values.
Aligned with Maryland Judy Center effort to promote school readiness.
Certified instructor & assistants.
Flexible attendance schedule.
Scholarships are available.
Call St. Mark's Lutheran Church at 301-334-2668 to enroll your child now!
Located in Loch Lynn
Why choose us?

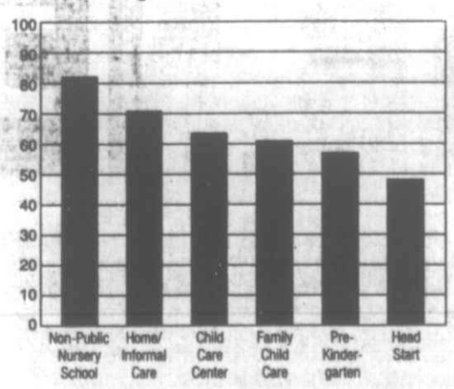

The graph above shows child readiness for Kindergarten in Garrett County. Garrett County children who attend non-public nursery school environment such as St. Mark's CELC showthe highest rate of readiness for entry into school.

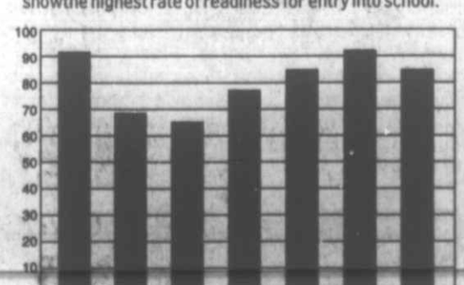

St. Mark's CELC students show a high rate of development in various areas, because of the varied cirriculum.

Pharmacy Notes

GREGG'S Pharmacy
EPIC
20 N. Third St., Oakland, MD 21550
301-334-2197
Ernest J. Gregg, Jr., P.D. - Owner
Computerized RX Service - Patient Counseling
"Your Health Is Our Business"
Hours: Mon.-Fri. 8:30 a.m. 'til 9:00 p.m.
Sat. 8:30 a.m. 'til 9:00 p.m. • Sun. & Holidays 6 p.m. 'til 9 p.m.
After Hours Phone: 301-334-8617

Ringing in the Ears Affects Millions

Over 75% of all ear-related problems such as injury, infections, or tumors include tinnitus as a symptom. Known as a noise originating in the ear and not the outside environment, tinnitus is usually heard as a ringing or hum that only the hearer can hear. Aside from signaling an ear problem that should be examined by a doctor, tinnitus is also responsible for sleep deprivation, inability to focus concentration, and shortened attention span. Tinnitus is thought to affect almost 40 million Americans at some point in their lifetimes.

Tinnitus that is caused by an underlying health condition such as infection, high blood pressure, or diabetes can sometimes be stopped by the starting or increasing the dose of medications that treat that condition while under a healthcare provider's supervision. Prescribed medications such as certain chemotherapy agents, diuretics, seizure medications, or anything with a large amount of quinine have been known to cause or worsen existing tinnitus. Alternative medications may be available that help lessen the noise. For those who have trouble maintaining sleep due to tinnitus, prescription sleep medications can help with both sleep and ringing problems, since being deprived of sleep is another known problem that can worsen tinnitus.

PUBLIC NOTICES

PUBLIC NOTICE

The Grantsville Board of Zoning Appeals will conduct a public hearing on November 22, 2004, at 7:00 p.m. in the Town Hall. The Board will review and take comment on an application made by Paula Brinegar for a Variance from the terms of the Zoning Ordinance as if affects the minimum number of off-street parking spaces required for a restaurant. The Brinegar property (currently owned by Leonard and Patricia Swiger, tax map 8A, parcel 160) is located at 154 Main Street in a TC-Town Center Zoning District.

Interested citizens are welcome to attend.

John E. Nelson
Planning & Zoning Director
11/4-11 (2)

PUBLIC NOTICE
SALE OF REAL ESTATE

The Mayor and Town Council of Oakland, having declared certain property no longer needed for public use, and in accordance with Resolution No. R2004-09, adopted on November 1, 2004, have decided to sell real property owned by the Mayor and Town Council located within the town limits of Oakland.

The property to be sold consists of .059 acres, is located along Liberty Street and runs through the Peters Fuel property. A complete description and appraisal of the subject property is available for review at Oakland City Hall, 15 South Third Street, Oakland, during normal office hours.

Persons having any interest in the property should contact Oakland City Hall before the 15th day of November 2004. Sale of the property is contingent upon the completion and approval of the public process. The Mayor and Town Council of Oakland reserves the right to reject any offer. EOE

By Authority
Mayor and Town Council
of Oakland
11/4-11 (2)

PUBLIC NOTICES

NOTICE TO BIDDERS

Tri-County Council for Western Maryland is accepting proposals for annual auditing services. Bids are due by November 17, 2004. 301-777-2158.
11/4-11 (2)

CONTRACT: SR-07-05 ST. JOHNS ROCK

STANDING TIMBER FOR SALE

The Maryland State Forest and Park Service is offering for sale the following timber on 60 acres of Compartment #38 of Savage River State Forest. This sale is estimated to yield **400,870 Bd. Ft.** of measured and marked live hardwood sawtimber according to the International ¼" Saw Kerf Rule (FC=78), and 241 cords of hardwood pulpwood, more or less.

This timber is located two miles south of the 1-68 Finzel interchange on the west side of the St. John's Access Road into Comp. #38 of Savage River State Forest.

1. **Timber will be shown at 9:00 AM on MONDAY, November 15, 2004.** Interested persons should arrange to meet on Beall School Road at the I-68 Finzel interchange, at the above date and time.
2. Contract/Bid forms will be available at the showing or from Savage River State Forest Headquarters, 349 Headquarters Lane, Grantsville, MD 21536, 301-895-5759.
3. A Security Bond in the amount of 10% of the bid submitted must be posted as bids are submitted to the MD State Forest and Park Service.
4. The operator must be a registered Forest Products Operator in Maryland for the current year and hold a Certificate of Erosion and Sediment Control training to be awarded a State Forest Timber Contract.
5. A Performance Bond in the amount of 10% of the bid amount must be posted upon notification of bid acceptance. The Security Bond may be applied to cover the Performance Bond.
6. All timber volumes noted in this offering are estimates. Parties bidding on this timber should determine such volumes to their own satisfaction. NO adjustments on the basis of volume will be made under any circumstances.
7. The successful bidder may make payment as follows: (1) make full payment upon notification of bid acceptance, or (2) select to make a 50% payment upon notification of bid acceptance, with the remaining 50% payable and due within 90 calendar days of the bid acceptance. If the buyer selects this option, the delayed payment must be covered by a payment surety bond in a form acceptable to the state of MD.
8. **Bids will be received up until 1:00 PM on MONDAY, DECEMBER 6, 2004.**

11/4-11 (2)

TRUSTEES' SALE

Trustees' Sale of valuable fee simple property improved by premises known as **147 MITCHELL DRIVE, OAKLAND, MD 21550**. By virtue of the power and authority contained in a Deed of Trust from **JOHN R. DIGIOIA and SHARON KELLEY DIGIOIA**, dated December 17, 1986, and recorded in Liber 486 at Page 497 among the land records of the county of Garrett, in the original principal amount of $52,000.00 with an interest rate of 9.75%. Upon default and request for sale, the undersigned trustees will offer for sale at public auction at the front of the Courthouse for the COUNTY OF GARRETT, 203 S. 4th Street, Oakland, Maryland, on **November 12, 2004 at 3:02 p.m.**, all that property described in said Deed of Trust as follows:

LOT NO. 20 IN BLOCK 2, AS SHOWN ON THE PLAT OF MITCHELL MANOR SUBDIVISION RECORDED IN DRAWER 1, FILE 33, ONE OF THE PLAT RECORDS OF GARRETT COUNTY, MARYLAND. THE IMPROVEMENTS THEREON BEING KNOWN AS 711 MITCHELL DRIVE.

Said property is in fee simple and is improved by a dwelling and is sold in "as is" condition and subject to all superior covenants, conditions, liens, restrictions, easement, rights of way, as may affect same, if any.

TERMS OF SALE: A deposit of $5,200.00 cash or certified funds shall be required at the time of sale. The balance of the purchase price with interest at 9.75% per annum from the date of sale to the date of payment will be paid within TEN DAYS after the final ratification of sale. Adjustments on all taxes, public charges and special or regular assessments will be made as of the date of sale and thereafter assumed by purchaser. If applicable, condominium and/or homeowner association dues and assessments that may become due after the time of sale will be the responsibility of the purchaser. Title examination, conveyancing, state revenue stamps, transfer taxes, title insurance, and all other costs incident to settlement are to be paid by the purchaser. Time is of the essence for the purchaser, otherwise the deposit will be forfeited and the property will be resold at risk and costs of the defaulting purchaser. If the sale is not ratified or if the Substitute Trustees are unable to convey title in accord with these terms of sale, the purchaser's only remedy is return of the deposit. Trustee's File No. 04-90556P. C-04-8636 LOAN TYPE = Conventional.

JOHN S. BURSON, WILLIAM M. SAVAGE, JASON MURPHY, KRISTINE D. BROWN AND GREGORY N. BRITTO
Substitute Trustees
SHAPIRO & BURSON, LLP
13135 LEE JACKSON HWY., SUITE 201,
FAIRFAX, VA. 22033
410-769-9797
10/28-11/11 (3)

PUBLIC NOTICES

NOTICE OF APPOINTMENT
NOTICE TO CREDITORS
NOTICE TO UNKNOWN HEIRS
Estate No. 10063

TO ALL PERSONS INTERESTED IN THE ESTATE OF:

CLAUDE HERBERT HINEBAUGH

Notice is given that John M. Hinebaugh Sr., 12331 Fowlkas Bridge Road, Amelia, VA 23002, was on October 25, 2004, appointed personal representative of the estate of Claude Herbert Hinebaugh, who died on October 21, 2004, with a will.

Further information can be obtained by reviewing the estate file in the office of the Register of Wills or by contacting the personal representative or the attorney.

All persons having any objection to the appointment (or to the probate of the decedent's will) shall file their objections with the Register of Wills on or before the 25th day of April 2005.

Any person having a claim against the decedent must present the claim to the undersigned personal representative or file it with the Register of Wills with a copy to the undersigned on or before the earlier of the following dates:

(1) Six months from the date of the decedent's death, except if the decedent died before October 1, 1992, nine months from the date of the decedent's death; or

(2) Two months after the personal representative mails or otherwise delivers to the creditor a copy of this published notice or other written notice, notifying the creditor that the claim will be barred unless the creditor presents the claims within two months from the mailing or other delivery of the notice. A claim not presented or filed on or before that date, or any extension provided by law, is unenforceable thereafter. Claim forms may be obtained from the Register of Wills.

Name of newspaper designated by personal representative: *The Republican.*

Date of Publication: October 28, 2004.

John M. Hinebaugh Sr.
Personal Representative
Joseph DiSimone
Register of Wills
for Garrett County
Room 103 Courthouse
313 E. Alder Street
Oakland, MD 21550

10/28-11/11 (3)

PUBLIC NOTICE

The Deep Creek Watershed Board of Zoning Appeals will conduct a public hearing on Thursday, November 18, 2004 starting at 7:30 p.m. in the County Commissioners' meeting room, Second Floor, Courthouse Annex, Oakland. The Board will review the following docketed cases

1. **VR-589** – an application submitted by Sherman and Tammy Hill for a Variance to attach a garage to a single-family residence. The garage would come to within 34.00 feet of the rear property line instead of the required 40 feet. The property is located at 81 Hidden Cove Court (tax map 66, parcel 483, lot 24) and is zoned Lake Residential.

Interested persons are invited to attend.

By the Authority
of the Board of Zoning
Appeals

11/4-11 (2)

TRUSTEE'S SALE

Trustee's Sale of valuable fee simple property improved by premises known as **4356 CHESTNUT RIDGE ROAD, GRANTSVILLE, MD 21536**. By virtue of the power and authority contained in a Deed of Trust from **SCOTT SECHLER AND SHERI LYNN YOMMER**, dated May 10, 2002, and recorded among the land records of the COUNTY OF GARRETT, in the original principal amount of $37,950.00 with an interest rate of 7.375%. Upon default and request for sale, the undersigned trustees will offer for sale at public auction at the front of the Courthouse for the COUNTY OF GARRETT, 203 S. 4th Street, Oakland, Maryland, on **November 9, 2004**, at 3:30 p.m., all that property described in said Deed of Trust as follows:

BEING KNOWN AND DESIGNATED AS GROUP NO. 80, PARCEL 154, GRID 8, MAP 9, BY THE COUNTY OF GARRETT, MARYLAND, BEING MORE FULLY DESCRIBED BY DEED RECORDED IN LIBER 641, FOLIO 180. THE IMPROVEMENTS THEREON BEING KNOWN AS 4356 CHESTNUT RIDGE ROAD.

Said property is in fee simple and is improved by a dwelling and is sold in "as is" condition and subject to all superior covenants, conditions, liens, restrictions, easement, rights-of-way, as may affect same, if any.

TERMS OF SALE: A deposit of $3,700.00 cash or certified funds shall be required at the time of sale. The balance of the purchase price with interest at 7.375% per annum from the date of sale to the date of payment will be paid within TEN DAYS after the final ratification of the sale. Adjustments on all taxes, public charges and special or regular assessments will be made as of the date of sale and thereafter assumed by purchaser. If applicable, condominium and/or homeowner association dues and assessments that may become due after the time of sale will be the responsibility of the purchaser. Title examination, conveyancing, state revenue stamps, transfer taxes, title insurance, and all other costs incident to settlement are to be paid by the purchaser. Time is of the essence for the purchaser, otherwise the deposit will be forfeited and the property will be resold at risk and costs of the defaulting purchaser. If the sale is not ratified or if the Substitute Trustees are unable to convey title in accord with these terms of sale, the purchaser's only remedy is return of the deposit. Trustee's File No. 04-90503P. C-04-8623 LOAN TYPE = Conventional.

JOHN S. BURSON, WILLIAM M. SAVAGE, JASON MURPHY, KRISTINE D. BROWN, AND GREGORY N. BRITTO
Substitute Trustees
SHAPIRO & BURSON, LLP
13135 LEE JACKSON HWY., SUITE 201
FAIRFAX, VA 22033
410-769-9797

10/21-11/4 (3)

TRUSTEE'S SALE

Trustee's Sale of valuable fee simple property improved by premises known as **404 SENECA AVENUE, MT. LAKE PARK, MD 21550**. By virtue of the power and authority contained in a Deed of Trust from **JAMES MOON AND CRYSTAL MOON**, dated August 24, 2001, and recorded in Liber 856 at Page 0480 among the land records of the COUNTY OF GARRETT, in the original principal amount of $51,750.00 with an interest rate of 7.5%. Upon default and request for sale, the undersigned trustees will offer for sale at public auction at the front of the Courthouse for the COUNTY OF GARRETT, 203 S. 4th Street, Oakland, Maryland, on **November 9, 2004, at 3:32 p.m.**, all that property described in said Deed of Trust as follows:

LOTS NO. 1, 2, 3, AND 4, IN BLOCK 41, IN ALDERSON'S ADDITION, AS SHOWN ON THE PLAT OF MOUNTAIN HOME COMPANY RECORDED AMONG THE LAND RECORDS OF GARRETT COUNTY, MARYLAND. BEING THE SAME PROPERTY AS DESCRIBED IN A DEED DATED JANUARY 25, 1997, AND RECORDED IN LIBER 700, FOLIO 650 FROM ORETHA W. KELLEY UNTO J&N JOINT VENTURES. THE IMPROVEMENTS THEREON BEING KNOWN AS 404 SENECA AVENUE.

Said property is in fee simple and is improved by a dwelling and is sold in "as is" condition and subject to all superior covenants, conditions, liens, restrictions, easement, rights-of-way, as may affect same, if any.

TERMS OF SALE: A deposit of $5,100.00 cash or certified funds shall be required at the time of sale. The balance of the purchase price with interest at 7.5% per annum from the date of sale to the date of payment will be paid within TEN DAYS after the final ratification of the sale. Adjustments on all taxes, public charges, and special or regular assessments will be made as of the date of sale and thereafter assumed by purchaser. If applicable, condominium and/or homeowner association dues and assessments that may become due after the time of sale will be the responsibility of the purchaser. Title examination, conveyancing, state revenue stamps, transfer taxes, title insurance, and all other costs incident to settlement are to be paid by the purchaser. Time is of the essence for the purchaser, otherwise the deposit will be forfeited and the property will be resold at risk and costs of the defaulting purchaser. If the sale is not ratified or if the Substitute Trustees are unable to convey title in accord with these terms of sale, the purchaser's only remedy is return of the deposit. Trustee's File No. 04-90522P. C-04-8624 LOAN TYPE = Conventional.

JOHN S. BURSON, WILLIAM M. SAVAGE, JASON MURPHY, KRISTINE D. BROWN, AND GREGORY N. BRITTO
Substitute Trustees.
SHAPIRO & BURSON, LLP
13135 LEE JACKSON HWY., SUITE 201
FAIRFAX, VA 22033
410-769-9797

10/21-11/4 (3)

TRUSTEE'S SALE

Trustee's Sale of valuable fee simple property improved by premises known as **744 SHALLMAR ROAD, KITZMILLER, MD 21538**. By virtue of the power and authority contained in a Deed of Trust from **DENNIS C. TASKER AND SHIRLEY J. TASKER**, dated March 27, 1998, and recorded among the land records of the COUNTY OF GARRETT, in the original principal amount of $40,500.00 with an interest rate of 7.5%. Upon default and request for sale, the undersigned trustees will offer for sale at public auction at the front of the Courthouse for the COUNTY OF GARRETT, 203 S. 4th Street, Oakland, Maryland, on **November 12, 2004 at 3:00 p.m.** all that property described in said Deed of Trust as follows:

BEING KNOWN AND DESIGNATED AS LOT NO. 60, PARCEL 36, GRID 22, MAP 88, BY THE COUNTY OF GARRETT, MARYLAND, BEING MORE FULLY DESCRIBED BY DEED RECORDED IN LIBER 734, FOLIO 588. THE IMPROVEMENTS THEREON BEING KNOWN AS 744 SHALLMAR ROAD.

Said property is in fee simple and is improved by a dwelling and is sold in "as is" condition and subject to all superior covenants, conditions, liens, restrictions, easement, rights-of-way, as may affect same, if any.

TERMS OF SALE: A deposit of $4,000.00 cash or certified funds shall be required at the time of sale. The balance of the purchase price with interest at 7.5% per annum from the date of sale to the date of payment will be paid within TEN DAYS, after the final ratification of the sale. Adjustments on all taxes, public charges and special or regular assessments will be made as of the date of sale and thereafter assumed by purchaser. If applicable, condominium and/or homeowner association dues and assessments that may become due after the time of sale will be the responsibility of the purchaser. Title examination, conveyancing, state revenue stamps, transfer taxes, title insurance, and all other costs incident to settlement are to be paid by the purchaser. Time is of the essence for the purchaser, otherwise the deposit will be forfeited and the property will be resold at risk and costs of the defaulting purchaser. If the sale is not ratified or if the Substitute Trustees are unable to convey title in accord with these terms of sale, the purchaser's only remedy is return of the deposit. Trustee's File No. 04-88613P-VA. 11C048630 LOAN TYPE = Conventional.

JOHN S. BURSON, WILLIAM M. SAVAGE, JASON MURPHY, KRISTINE D. BROWN AND GREGORY N. BRITTO, Substitute Trustees
SHAPIRO & BURSON, LLP
13135 LEE JACKSON HWY., SUITE 201
FAIRFAX, VA 22033
410-769-9797

10/28-11/11 (3)

CONTRACT: SR-06-05 **AMISH ROAD**
STANDING TIMBER FOR SALE

The Maryland State Forest and Park Service is offering for sale the following timber on 90 acres of Compartment #6 of Savage River State Forest. This sale is estimated to yield **701,670 Bd. Ft.** of measured and marked live hardwood sawtimber according to the International ¼" Saw Kerf Rule (FC=78), and 350 cords of hardwood pulpwood, more or less.

This timber is on the west side of Amish Road approximately two miles south of the I-68 overpass in Comp. #6 of Savage River State Forest.

1. **Timber will be shown at 1:00 p.m. on MONDAY, November 1, 2004.** Interested persons should arrange to meet at the intersection of Amish and Durst Roads, at the above date and time.
2. Contract/Bid forms will be available at the showing or from Savage River State Forest Headquarters, 349 Headquarters Lane, Grantsville, MD 21536, 301-895-5759.
3. A Security Bond in the amount of 10% of the bid submitted must be posted as bids are submitted to the MD State Forest and Park Service.
4. The operator must be a registered Forest Products Operator in Maryland for the current year and hold a Certificate of Erosion and Sediment Control training to be awarded a State Forest Timber Contract.
5. A Performance Bond in the amount of 10% of the bid amount must be posted upon notification of bid acceptance. The Security Bond may be applied to cover the Performance Bond.
6. All timber volumes noted in this offering are estimates. Parties bidding on this timber should determine such volumes to their own satisfaction. NO adjustments on the basis of volume will be made under any circumstances.
7. The successful bidder may make payment as follows: (1) make full payment upon notification of bid acceptance, or (2) select to make a 50% payment upon notification of bid acceptance, with the remaining 50% payable and due within 90 calendar days of the bid acceptance. If the buyer selects this option, the delayed payment must be covered by a payment surety bond in a form acceptable to the state of MD.
8. **Bids will be received up until 1:15 p.m. on MONDAY, NOVEMBER 15, 2004.**

10/21-28 (2)

TRUSTEE'S SALE
OF
VALUABLE REAL ESTATE

Under a power of sale contained in a certain deed of trust from William D. Cook, Jr., dated May 5, 2004, and recorded May 7, 2004 in Liber No. 1040, folio 503, one of the Land Records of Garrett County, Maryland, default having occurred under the terms and conditions of said deed of trust, I hereby give notice that I will, on

Friday, November 19, 2004
At the hour of 11:00 a.m.

in the Rotunda of the Courthouse, in the Town of Oakland, Garrett County, Maryland, offer for sale, and sell at public auction to the highest bidder, the following property, to wit:

All of the following described lot or parcel of real estate, situate, lying and being in Election District No. 14, Garrett County, Maryland, which is more particularly described as follows:

Lot Number 26, Minnetoska Lake, as shown on the Plat of Minnetoska Lake, recorded in Plat Book 3, folio 142, one of the Plat Records of Garrett County, Maryland.

Subject to the Declaration of Covenants and Restrictions for Minnetoska Lake as recorded in Liber No. 598, folio 200, among the Land Records of Garrett County, Maryland.

Being the same as conveyed by William D. Cook and Shannon M. McHale to William D. Cook, Jr., by deed dated April 22, 2004, and recorded May 7, 2004, in Liber No. 1040, folio 496, one of the Land Records of Garrett County, Maryland.

The property is improved by a dwelling.

The property will be sold in an "as is" condition and subject to conditions, restrictions and agreements of record affecting same, if any and with no warranty of any kind.

Terms of Sale: A deposit of Thirteen Thousand Dollars ($13,000.00) will be required at the time of sale, such deposit to be in cash, cashier's check, certified check, or in other form as the Trustee may determine acceptable, in her sole discretion. Balance of the purchase price is to be paid in cash within ten (10) business days of the final ratification of sale by the Circuit Court for Garrett County, Maryland. If payment of the balance does not take place within ten (10) business days of ratification, the deposit will be forfeited and the property will be resold at the risk and expense of the defaulting purchaser. The defaulting purchaser shall not be entitled to any surplus proceeds or profits resulting from any resale of the property. Interest to be paid on unpaid purchase money at the rate pursuant to the deed of trust note from date of sale to date of settlement, in the event the property is purchased by someone other than the note holder. Taxes and all other municipal liens and charges, if any, to be adjusted to date of sale. All other public charges and assessments payable on an annual basis to be adjusted for the current year to date of sale and assumed thereafter by the purchaser. Cost of all documentary stamps and transfer taxes shall be borne by the purchaser. If the Trustee is unable to convey good and marketable title, the purchaser's sole remedy in law and equity shall be limited to the refund of the deposit to the purchaser. Upon refund of the deposit, this sale shall be void and of no effect, and the purchaser shall have no further claim against the Trustee. The purchaser at the foreclosure sale shall assume the risk of loss for the property immediately after the sale.

Linda S. Sherbin, Trustee
Stover & Sherbin
Three South Second Street
Oakland, Maryland 21550
Telephone: (301) 334-9496

11/4-18 (3)

Invitation to Bid
Contractual Snow Removal Services

The Board of Trustees of the Ruth Enlow Library of Garrett County will accept sealed bids for snow removal services for the Ruth Enlow Library in Oakland, 6 North Second St., Oakland Maryland, and for the Grantsville Library, 102 Parkside Dr., Grantsville, Maryland.

Bid documents and specifications may be obtained in person at the Oakland Library and Grantsville Library at the above addresses. Inquires may be made by calling Georgie Dawson, Administrative Assistant, 301-334-3996, ext. 106.

Sealed bids must be submitted to Georgie Dawson, Ruth Enlow Library of Garrett County, 6 N. Second St., Oakland MD 21550 on or before 1:00 p.m. on November 18, 2004. Sealed bids will be publicly read aloud in the Friendsville Library, 315 Chestnut St., Friendsville, MD at 4:10 p.m. on November 18, 2004. All bidders are required to submit two (2) copies of their bid documents at the time of submission.

All bids submitted should be enclosed in a sealed envelope and should be clearly marked "Contractual snow removal services bid" on the outside of the envelope. All bids received after the bid deadline will not be considered for award and shall be retained as documentation for the bid file.

The Board of Trustees of the Ruth Enlow Library reserves the right to accept or reject any or all bids, to cancel this bid invitation and to waive technicalities in any part deemed to be in the best interest of the citizens of Garrett County and the Board of Trustees of the Ruth Enlow Library.

By Order of the Board
Cathy Ashby
Director of the Ruth Enlow Library of Garrett County

10/28-11/4 (2)

QUARRICK EQUIPMENT & AUCTIONS

Rt. 119 Gallatin Ave. Exit west on Bute Rd.
2¼ miles on right.
Open daily for business. Tractor & equipment sales.
Auction service available.

Consignment auctions of farm tractors, equipment, light industrial, lawn & garden, tools & more the *first Thursday of every month*. Consignments welcome! Doing business for 18 years. Visit our web site for lists & pictures @ www.quarrickauction.com.

Tony Quarrick & Sons
166 Quarrick Rd.
Uniontown, PA
724-439-1621

QUARRICK AUCTIONS

PUBLIC AUCTION
Saturday, Nov. 13, at 9 a.m.

Rt. 669, Springs Road, Springs, Pa., at the Folk Meeting House.

Iron baby bed, 3 gal. butter churn, Singer treadle sewing machine, green glass 5 gal. jar, Gulf and Tru-ade tin signs, wood hand railroad car mover, True Value older child's wagon, 32 ft. aluminum extension ladder, car ramps, Agway GT11 mower, 3,300 watt generator, chain saw, Marlin 336-rc 30-30, easy chair student desk, and other household items. Pittsburgh, Meyersdale, Johnstown brewing bottles, iridescent punch bowl set, small crocks, McCoy and Red Wing pottery, sadirons, and other knick knacks.

Toy tractors and NASCAR models, 1/64, 1/32, 1/16 scale, approximately 100 different styles, brands include Allis-Chalmers, John Deere, Ford, Farmall, and International.

Watch next week's paper for the full listing.

Jesse W. Maust, Auctioneer
Ph. 814-662-2943
Au. 004048

11/4

GUARDIAN SALE
PUBLIC AUCTION
Saturday, Nov. 13, 10:30 a.m.

Sale on the premises
275 W. Main Street
Kitzmiller, Maryland 21538

REAL ESTATE

All that parcel of land as described in the land books of Garrett County, Maryland in Liber 280 File 350. The property is improved with a well-maintained 2-story porch-front frame home, consisting of foyer, living room, dining room, kitchen w/ cabinets, utility/wash room and bath. The second floor consists of a large master bedroom, second bedroom, and bath. The home has a full basement. Also a metal two-car garage w/paved driveway is on the property.

Terms of Real Estate: A deposit in cash or certified funds of $5,000.00 (five thousand dollars) will be required of the purchaser(s) at the time and place of sale, balance in cash at settlement, which shall be on or before 30 (thirty) days. The property is being sold in an "as is" condition with no warranty express, written or implied. Cost of all documentary stamps, transfer taxes, document preparation and title insurance and or examination shall be borne by the purchaser(s). The purchaser(s) agrees to waive the right of inspection for lead paint as provided under current Federal and State law. Time is of the essence.

PERSONAL PROPERTY

9 pc. Drexel dining room suite, mahogany claw-foot slant-front desk, Pa. House cherry slant-front desk, 11 pc. Drexel bedroom suite, mahogany stack tables, mahogany 3-section corner book shelf, sofa, 2 recliners, lamp tables, floor lamps, table lamps, 63 pc. Stieff sterling silver flatware (service for 8 w/ serving pieces), marble lamp, Magnavox color TV & VCR, shelf unit, rattan curio, wardrobe, full bed, maple dresser, night stand, luggage, stereo, Westinghouse refrigerator/freezer, Roper range, Kenmore microwave, 2 portable TVs, 2 utility cabinets, GE automatic washer & dryer, CB radio, office supplies, pair of "water fowl" prints, Fiesta pitcher, Nippon bowls, assorted china & crystal, Royal Doulton "Robinson Crusoe," toby, knick knacks - collectible Maryland items, pots & pans, hand tools, 2 AC window units, shop vac, plus many items too numerous to mention.

Terms: Cash or approved funds. Immediate removal required.

Linda Sherbin, Guardian for Gerald Raymond Iman.

HENLINE AUCTION SALES
TOM HENLINE
301-334-4888

10/28-11/11 (3)

DON'S AUCTION SALES

PUBLIC AUCTION
Saturday, Nov. 13, at 10 a.m.

Location: Deep Creek Volunteer Fire Company.

We will be selling the contents of a home on Rock Lodge Road, Craftsman tools, tree stand and misc. items.

Furniture and Appliances: Futon, daybed, sleeper sofa w/matching ottoman, bamboo base w/ glass-top dining table, high back dining chairs, beds, hot tub, space heater, nightstands.

Misc.: Andersen windows, cabinets, carpet, lighting, baseboard heaters, kitchen sink, vanity, refrigerator, dishwasher, electric cook stove, knick knacks, home decorations, tree stand, Christmas lights.

Tools: Table saws, cordless drill kits, dehumidifiers, air compressors, lawn mowers.

Terms: Cash, check w/proper ID.

Auctioneer's Note: Items still being added.

Not responsible for accidents. Refreshments available.

Host auctioneer will be Donald Ringer, WV 1634.

Thinking of having an auction? Call 304-735-3426.

If you need to close the estate of a loved one, call us. Fall discount on commission/percentage rate.

11/4-11 (2)

BALL AUCTION INC., TERRA ALTA, WV

Public Auction

Located at Ball Auction building along Rt. 7 in Terra Alta, W.Va. 25 miles SE of Morgantown, W.Va. 13 miles from Oakland, MD.

Saturday, Nov. 6, 2 p.m.

Furniture: 3 door oak bookcase, 3 pc. fancy high back oak bedroom suite, 9 pc. mahogany dining room suite (table w/6 chairs, china cupboard, buffet), 2 pc. solid cherry Hinkle Harris bedroom suite (full bed, chest), fancy oak side-by-side secretary desk, oak buffet w/fancy mirror top, walnut side-by-side secretary desk, fancy Deco knee hole desk, 4-shelf mahogany bookshelf, oak high chest, 4 pc. mahogany bedroom set, 3 pc. mahogany bedroom suite, mahogany Duncan Phyfe sofa, round oak claw-foot table, corner mahogany walnut shelf, mahogany stool, mahogany one dr. stand, mahogany leather-top stand, Empire early game table, fancy open arm Victorian chair, 6-shelf cherry bookshelf, corner what-not shelf, fancy Deco cedar chest, 2 mahogany stools, mahogany marble-top coffee table, fancy cherry Queen Anne lady's drop-front desk, Deco blue-top stands, 3 pc. Ethan Allen bedroom set, pine bookshelf, 6 ft. bench, many lamps, 2 large brass chanterelles, roll-away bed, fancy Queen Anne style love seat, 3 pc. queen pine bedroom set, pine roll-top desk, big screen TV, VCR, stereo, 3 pc. living room suite, 2 9x12 Karastan rugs, Chippendale drop-front secretary desk, marble-top side board, 10 pc. mahogany (table w/6 chairs, china cupboard, sideboard, server), oak library table, 2 oak open arm chairs, 2 door mahogany cedar-lined wardrobes, solid oak fancy drop-front desk w/brass gallery, fancy mahogany Chippendale blanket chest, Pennsylvania House solid cherry dresser, Pennsylvania House solid cherry lamp table, 5 pc. mahogany bedroom suite, mahogany blanket chest, mahogany twin bed, 2 mahogany mirrors, maple chest, Ethan Allen dresser, primitive pine dry sink, 3-drawer oak chest, oak china cupboard, Hitchcock 2 pc. cabinet, Victorian marble dresser, matching marble-top washstand, Queen Anne Victorian bed, cherry chest, cherry dresser, cherry nightstand, cherry bookcase, 2 mahogany pineapple poster bedroom suites, solid wooden maple corner cabinet, solid cherry Pennsylvania House table w/3 leaves & 8 matching chairs, wooden bookshelf, solid cherry 2 pc. china hutch, solid mahogany claw-foot chest, and more.

Estate Items: 16 Longaberger baskets, Madame Alexander dolls, Noritaki dish sets, mantel clocks, Hummels, Lafayette train set, Boyd's bears, Tys, Little Huggums dolls, a lot of good glassware & collectibles, old toys, and more. Check web site for photos as we unpack them.

Guns: Taurus 357 mag/38, spl. Texas Defender, Ruby extra 38 cal., 38 cal. special, Taurus Brazil Ruger 22 cal., new model single six, old military rifle, Remington model 121 22 cal. pump, 20 gauge Brescia shotgun, Remington Wing Master model 870 pump shotgun, 12 gauge Victor Evictor American Gun Co. NY, 12 gauge Royal Arms Co. double barrel shotgun, cal. 45 RWS w/scope, Knight 50 cal. black power, hunting knife, fishing pole and other outdoorsmen items.

Tools: Framing nailers, wet tile saws, 4.5 hp 21 gallon air compressor, 2 hp 8 gal. air compressor, pancake air compressors, 8" drill press, 10 miter compound saws, 2 ton floor jacks and stands, bench grinder, reciprocating saw, belt sanders, 18 volt cordless impact wrench, 18 14.5 12 volt cordless drills, 2000 lb. elec. winches, batter jump start boxes, parts washer tub, 2 hp electric pressure washer, air filtration unit, 4 ton porta puller, mig 100 welder, air brad nailers, a lot of hand tools, much more, Troy-Bilt chipper, vacuum, 5.5 hp shredder, Honda GCV160 push mower, and much more tools.

New Furniture: 3 pc. leather sectional, double recliner, leather sofas, sofa bed, wing back chairs, leather chairs, leather love seat, oak ent. center, maple ent. center, chest of drawers, oak chest, many dressers, sofa table, 2 pc. living room suites, recliners, computer desk, coffee table, end tables, table w/4 chairs, wooden queen bed, much more, many file cabinets, and more.

Vehicles: 1995 Mercury Mystique GS, 1994 Ford Explorer, 1982 Ford short bed, 2000 Ford Focus LX, 1995 Jeep Grand Cherokee Laredo, 1967 Ford 100 short bed pickup, 1990 Ford F-350 4x4 w/snowplow, 1998 Chevy Metro, 1985 Ford F-150 XLT w/camper top, 1988 Ford Ranger XLT w/camper top, 1987 Ford F-150 XLT Lariat short bed, 1998 Ford Mustang, 1999 Ford Mustang convertible, 2000 Ford Mustang (loaded), 1995 Ford Windstar, and more to be added at a later date.

Auction Schedule as follows: 2 p.m. - tools, 3 pm. - autos, 4 p.m. - guns, 4:30 p.m. - furniture and collectibles. This is an estimated schedule. We can not guarantee how long it will take to sell each group.

Terms: Cash or check. All major credit cards accepted w/2 percent buyer's premium added.

Auctioneer: Mark Ball - Lic 320
Sheri Ball - Broker
(304) 789-6879

11/4

Ball Auction, Inc.
Complete Auctioneering Service - Serving Preston County Since 1982

PUBLIC NOTICES

IN THE CIRCUIT COURT FOR GARRETT COUNTY, MARYLAND
Case No. C-03-8150

BRIAN J. CASEY
Substitute Trustee

v.

MICHAEL W. STAHL
JODELLA J. STAHL
HARLEY H. STAHL
WANDA P. STAHL
Defendants

NOTICE

NOTICE is hereby given this 26th day of October 2004 by the Circuit Court for Garrett County, Maryland, that the sale of the property in these proceedings known as 2060 Sunnyside Road, Oakland, Maryland 21550, and described as:

All that part of the tract of land called "The Resurvey on Royal Charlotte," containing the quantity of 40 acres, more or less.

All those parts of Military Lots Nos. 2513, 2514 and 2519, containing the quantity of 24⅛ acres, more or less.

All those two lots, pieces or parcels of land, the first containing the quantity of 36.834 acres, more or less, and the second containing 3.186 acres, more or less.

EXCEPTING, however, two parcels containing 36.834 acres and 3.186 acres, more or less, conveyed by Effie F. Stahl to Keith Stahl, et ux, by deed dated June 5, 1972, and recorded in Liber No. 323, folio 586 &c., one of the land records of Garrett County, Maryland.

ALSO EXCEPTING 11.98 acres, more or less, conveyed by Harley H. Stahl, et ux, to Dennis Stahl, et ux, by deed dated October 1, 1981, and recorded in Liber No. 421, folio 322 &c., one of the land records of Garrett County, Maryland.

This being all the property conveyed to Michael William Stahl by Harley H. Stahl and Wanda P. Stahl, his wife, by deed dated December 31, 1984, and recorded in Liber 454 at folio 597 among the land records of Garrett County, Maryland, reserving and retaining however, unto the said Harley P. Stahl and Wanda P. Stahl, his wife or the survivor of them a life interest and estate in and to the above described property, having an address of Rt. 1, Box 6806, Oakland, Maryland 20018, will be ratified and confirmed, unless cause to the contrary thereof be shown on or before the 25th day of November 2004, next, provided a copy of this NOTICE be published at least once a week in each of three successive weeks in a newspaper of general circulation published in said County before the 25th day of November 2004, next. The Report states the amount of sale to be One Hundred Ninety Thousand Dollars ($190,000.00).

David K. Martin
Clerk of the Circuit Court for Garrett County, Maryland

11/4-18 (3)

TRUSTEE'S SALE

Trustee's Sale of valuable fee simple property improved by premises known as **614 NICKLAUS AVENUE, OAKLAND, MD 21550**. By virtue of the power and authority contained in a Deed of Trust from **HARRY L. BIGGS AND ANGELA S. BIGGS**, dated October 22, 1998, and recorded in Liber 754 at Page 246 among the land records of the COUNTY OF GARRETT, in the original principal amount of $121,000.00 with an interest rate of 7.125% . Upon default and request for sale, the undersigned trustees will offer for sale at public auction at the front of the Courthouse for the COUNTY OF GARRETT, 203 S. 4th Street, Oakland, Maryland, on **November 22, 2004, at 12:30 PM**, all that property described in said Deed of Trust as follows:

LOT NO. 100 IN SECTION 2 OF COUNTRY CLUB ACRES SUBDIVISION AT OAKLAND, MARYLAND, AS SHOWN ON SECTION 2 IN PLAT CASE DRAWER I, FILE NO. 15, AND RECORDED AMONG THE LAND RECORDS OF GARRETT COUNTY, MARYLAND, ON DECEMBER 16, 1997, IN LIBER 726, PAGE 439. THE IMPROVEMENTS THEREON BEING KNOWN AS 814 NICKLAUS AVENUE.

Said property is in fee simple and is improved by a dwelling and is sold in "as is condition" and subject to all superior covenants, conditions, liens, restrictions, easement, rights-of-way, as may affect same, if any.

TERMS OF SALE: A deposit of $12,100.00 cash or certified funds shall be required at the time of sale. The balance of the purchase price with interest at 7.125% per annum from the date of sale to the date of payment will be paid within TEN DAYS after the final ratification of the sale. Adjustments on all taxes, public charges and special or regular assessments will be made as of the date of sale and thereafter assumed by purchaser. If applicable, condominium and/or homeowner association dues and assessments that may become due after the time of sale will be the responsibility of the purchaser. Title examination, conveyancing, state revenue stamps, transfer taxes, title insurance, and all other costs incident to settlement are to be paid by the purchaser. Time is of the essence for the purchaser, otherwise the deposit will be forfeited and the property will be resold at risk and costs of the defaulting purchaser. If the sale is not ratified or if the Substitute Trustees are unable to convey title in accord with these terms of sale, the purchaser's only remedy is return of the deposit. Trustee's File No. 04-91808P. LOAN TYPE = Conventional.

JOHN S. BURSON, WILLIAM M. SAVAGE, JASON MURPHY, KRISTINE D. BROWN AND GREGORY N. BRITTO
Substitute Trustees

SHAPIRO & BURSON, LLP
13135 LEE JACKSON HWY., SUITE 201
FAIRFAX, VA 22033
(410) 769-9797

11/4-18 (3)

NOTICE OF APPLICATION FOR RECLAMATION PLAN

Notice is hereby given that Savage Mountain Minerals, Inc., 19606 Sugar Maple Road, NW, Barton, MD 21521, has submitted a reclamation plan to the Maryland Land Reclamation Committee for a mining operation near Barton, Maryland. The proposed operation occupies a 113 acre tract on the east side of Butcher Run, 1.4 miles northwest of Barton, Election District 11, Garrett County; 630,000N/225,500E. Access to the site is from Michael Road, 0.4 mile northwest of the Intersection with Russell Road.

Surface of the area to be mined is owned by Donald Russell, Et Al – 2714 Michael Road, Barton, Maryland 21521. Mineral of the area to be mined is owned by Donald Russell, Et Al – 2714 Michael Road, Barton, Maryland 21521, and CDS Family Trust, LLC – 815 Table Rock Road, Oakland, Maryland 21550. The permit area is located within the US Geologic Survey Barton, MD, 2.5 minute quadrangle, the boundaries being shown on the attached sketch.

Questions concerning this application may be directed to Mr. Mark Carney, Executive Secretary of the Land Reclamation Committee (301-689-6764, Ext. 322).

A copy of the reclamation plan is available for public review at the Frostburg office of Maryland Department of the Environment, 160 South Water Street, Frostburg, MD 21532, during normal working hours. Written comments on this application and requests for a public hearing will be received until November 25, 2004, by the Chairman of the Maryland Land Reclamation Committee, attention: Mr. Mark Carney, 160 South Water Street, Frostburg, MD 21532.

Attention: File No. 02-50

11/4

ACCEPTING BIDS

Keystone Paving, Inc., is an Equal Opportunity Employer soliciting bids from Certified Minority Contractors to do sub-contract work on a project at the New Germany State Park. Please call 301-746-5087 for additional information.

11/4-11 (2)

SMALL ESTATE NOTICE OF APPOINTMENT NOTICE TO CREDITORS NOTICE TO UNKNOWN HEIRS
Estate No. 10067

TO ALL PERSONS INTERESTED IN THE ESTATE OF:

LYDIA JANE FRIEND

Notice is given that Kenneth L. Friend, P.O. Box 201, Friendsville, MD 21531, was on October 28, 2004, appointed personal representative of the small estate of Lydia Jane Friend, who died on October 15, 2004, with a will.

Further information can be obtained by reviewing the estate file in the office of the Register of Wills or by contacting the personal representative or the attorney.

All persons having any objection to the appointment shall file their objections with the Register of Wills within 30 days after the date of publication of this Notice. All persons having an objection to the probate of the will shall file their objections with the Register of Wills within six months after the date of publication of this notice.

All persons having claims against the decedent must serve their claims on the undersigned personal representative or file them with the Register of Wills with a copy to the undersigned on or before the earlier of the following dates:

(1) Six months from the date of the decedent's death, except if the decedent died before October 1, 1992, nine months from the date of the decedent's death; or

(2) Thirty days after the personal representative mails or otherwise delivers to the creditor a copy of this published notice or other written notice, notifying the creditor that the claims will be barred unless the creditor presents the claim within thirty days from the mailing or other delivery of the notice. Any claim not served or filed within that time, or any extension provided by law, is unenforceable thereafter.

Name of newspaper designated by personal representative: *The Republican.*

Date of Publication: November 4, 2004.

Kenneth L. Friend
Personal Representative
Joseph DiSimone
Register of Wills
for Garrett County
Room 103 Courthouse
313 E. Alder Street
Oakland, MD 21550

11/4

NOTICE OF APPOINTMENT NOTICE TO CREDITORS NOTICE TO UNKNOWN HEIRS
Estate No. 10064

TO ALL PERSONS INTERESTED IN THE ESTATE OF:

JOHN FREDERICK DRAGOO

Notice is given that William L. Dragoo, RR 1, Box 161A, Acme, PA 15610, was on October 26, 2004, appointed personal representative of the estate of John Frederick Dragoo, who died on October 18, 2004, with a will.

Further information can be obtained by reviewing the estate file in the office of the Register of Wills or by contacting the personal representative or the attorney.

All persons having any objection to the appointment (or to the probate of the decedent's will) shall file their objections with the Register of Wills on or before the 26th day of April 2005.

Any person having a claim against the decedent must present the claim to the undersigned personal representative or file it with the Register of Wills with a copy to the undersigned on or before the earlier of the following dates:

(1) Six months from the date of the decedent's death, except if the decedent died before October 1, 1992, nine months from the date of the decedent's death; or

(2) Two months after the personal representative mails or otherwise delivers to the creditor a copy of this published notice or other written notice, notifying the creditor that the claim will be barred unless the creditor presents the claims within two months from the mailing or other delivery of the notice. A claim not presented or filed on or before that date, or any extension provided by law, is unenforceable thereafter. Claim forms may be obtained from the Register of Wills.

Name of newspaper designated by personal representative: *The Republican.*

Date of Publication: November 4, 2004.

William L. Dragoo
Personal Representative
Joseph DiSimone
Register of Wills
for Garrett County
Room 103 Courthouse
313 E. Alder Street
Oakland, MD 21550

11/4-18 (3)

Read. Then Recycle.

DEBT NOTICE

I will not be responsible for any debts other than those contracted by myself as of Nov. 4, 2004.

Virginia Tasker
3328 Bethlehem Road
Oakland, MD 21550

11/4-11 (2)

NOTICE OF APPOINTMENT NOTICE TO CREDITORS NOTICE TO UNKNOWN HEIRS
Estate No. 9994

TO ALL PERSONS INTERESTED IN THE ESTATE OF:

RUSSELL LEE JONES

Notice is given that Stanley L. Jones, 8507 Mapleville Road, Boonsboro, Maryland 21713, was on July 7, 2004, appointed personal representative of the estate of Russell Lee Jones, who died on November 2, 2003, without a will.

Further information can be obtained by reviewing the estate file in the office of the Register of Wills or by contacting the personal representative or the attorney.

All persons having any objection to the appointment (or to the probate of the decedent's will) shall file their objections with the Register of Wills on or before the 7th day of January 2005.

Any person having a claim against the decedent must present the claim to the undersigned personal representative or file it with the Register of Wills with a copy to the undersigned on or before the earlier of the following dates:

(1) Six months from the date of the decedent's death, except if the decedent died before October 1, 1992, nine months from the date of the decedent's death; or

(2) Two months after the personal representative mails or otherwise delivers to the creditor a copy of this published notice or other written notice, notifying the creditor that the claim will be barred unless the creditor presents the claims within two months from the mailing or other delivery of the notice. A claim not presented or filed on or before that date, or any extension provided by law, is unenforceable thereafter. Claim forms may be obtained from the Register of Wills.

Name of newspaper designated by personal representative: *The Republican.*

Date of Publication: November 4, 2004.

Stanley L. Jones
Personal Representative
Joseph DiSimone
Register of Wills
for Garrett County
Room 103 Courthouse
313 E. Alder Street
Oakland, MD 21550

11/4-18 (3)

STANDING TIMBER FOR SALE
CONTRACT: PG-02-05 (Backbone Mtn.)

The Maryland State Forest & Park Service is offering for sale the following timber on 69 (sixty-nine) acres divided among 4 (four) blocks, within Compartments 11 & 12 of Potomac State Forest. Said timber is estimated to cut 427,443 Bd. Ft. of live hardwood sawtimber, more or less, according to the International ¼" Saw Kerf Rule (FC=78), and 1,156 standard cords of pulpwood. All tallied trees 11" DBH and larger with at least one 16' log to an 8" top DIB with less than 50% defect were tallied as sawtimber.

Timber is located off the Handicapped Hunter Access road, 0.1 mile east of Backbone Mtn. Boys Camp entrance; and along the CCC Camp Rd., at the junction of CCC Camp Rd. and MR RT. 135. Timber is offered for sale subject to the following conditions.:

1. Timber will be shown at 9:00 a.m. on **Friday, November 5, 2004**. Interested persons should meet at the State Forest Parking Lot, just east of the intersection of Swanton Hill Rd. and MD Rt. 135, at the above date and time.

2. Contract/Bid Forms will be available at the showing or from Potomac-Garrett State Forest Hdqts., 222 Herrington Ln., Oakland, MD 21550, 301-334-2038.

3. A Security Bond in the amount of 10% of bid amount must be posted upon submission of the bid to the Maryland State Forest & Park Service.

4. The operator must be a registered Forest Product Operator in Maryland for the current year and hold a Certificate of Erosion ad Sediment Control (Green Card) training to be awarded a State Forest Timber Sale Contract.

5. A Performance Bond in the amount of 10% of the bid amount must be posted upon notification of bid acceptance. The Security Bond may be applied to cover the Performance Bond.

6. All timber volumes in this offering are estimates. Parties bidding on this timber should determine such volume accuracies to their own satisfaction. NO adjustments on the basis of volumes will be made under any circumstances.

7. For sales exceeding $20,000.00, bidder may pay: (1) Full payment upon notification of bid acceptance, or (2) may select to make 50% payment upon notification of bid acceptance, with the remaining 50% payable and due within 90 calendar days of bid acceptance. If buyer selects this option, the delayed payment must be covered by a payment surety bond in a form acceptable to the State.

8. Bids will be received until 1:00 p.m. on **Thursday, November 18, 2004**, at which time they will be opened publicly at the Potomac-Garrett Resource Center at 1431 Potomac Camp Rd., Oakland, MD.

10/28-11/4 (2)

NOTICE OF APPLICATION FOR STRIP MINE PERMIT

Notice is hereby given that **SAVAGE MOUNTAIN MINERALS, INC. – 19606 Sugar Maple Road/NW, Barton, Maryland 21521,** has submitted an application to the Maryland Bureau of Mines for a surface coal mine operations permit. The operation is to be located near Barton, Maryland. The proposed operation occupies a 113 acre tract on the east side of Butcher Run, 1.4 miles northwest of Barton, Election District 11, Garrett County, 630,000N/225,500E. Access to the site is from Michael Road, 0.4 mile northwest of the intersection with Russell Road.

Surface of the area to be mines is owned by Donald Russell, Et Al – 2714 Michael Road, Barton, Maryland 21521. Mineral of the area to be mined is owned by Donald Russell, Et Al – 2714 Michael Road, Barton, Maryland 21521, and CDS Family Trust, LLC – 815 Table Rock Road, Oakland, Maryland 21550.

The permit area is located within the US Geologic Survey Barton, MD, 7.5 minute quadrangle, the boundaries being as shown on the attached sketch.

The application includes plans to construct 5 ponds to control sediment and stormwater on the mining area. In addition to a surface coal mining permit the construction of the pond will require a separate small pond approval from the Bureau of Mines.

A copy of the application, which includes the pond plans for the small pond approval, is available for public review at the Maryland Department of the Environment (Bureau of Mines) Office, 160 South Water Street, Frostburg, Maryland 21532, during normal office hours. Questions concerning any aspect of the application may be directed to: Robert L. Dugan, Jr., DUGAN ASSOCIATES, 301-689-1568, or the Maryland Bureau of Mines, Permit Section 301-689-6405. A public hearing will not be held on this activity unless requested. Written comments, requests for a public hearing, and requests to be included on the interested persons list regarding this application, will be received until December 25, 2004, by the Director, Maryland Bureau of Mines, 160 South Water Street, Frostburg, Maryland 21532. Attention: OPA-02-50.

Future notices about this application will be provided by mail to those persons that submit comments, request a public hearing or request to be included on the list of interested persons.

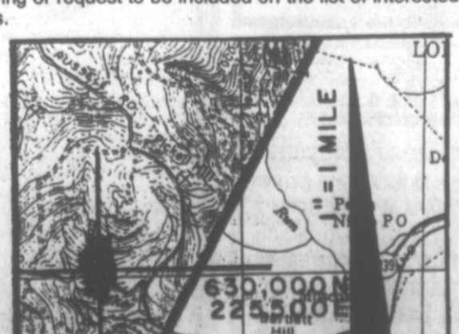

11/4-18 (3)

CLASSIFIED ADS

EMPLOYMENT

HELP WANTED – After-school activities aide for Loch Lynn After-School Program. Responsible for assisting after-school coordinator with comprehensive after-school program for students in grades 3 through 5. Must be able to work well with students, volunteers and parents. Minimum qualifications: Must possess a high school diploma or GED. Experience with community service or youth programs required. Part-time, year-round position: approximately 15 hours per week. Criminal background and physical required before employment. Submit résumé or application to Human Resources, Garrett County CAC, 104 East Center Street, Oakland, MD 21550. Deadline for receipt of application/résumé: November 12, 2004, at 4:30 p.m. Garrett County CAC is an Equal Opportunity Employer. 35-2.

HELP WANTED – Customer service clerk. Full-time position for hardware and bait store. Skills should include knowledge of hardware, stock ordering, cashier duties and computers. Competitive wages and flexible hours. Please apply in person, Deep Creek Outfitters, McHenry. 35-4.

HELP WANTED – Snow shoveling contractor. Snow removal and abrasives application on the sidewalks and entryways as needed at the Ruth Enlow Library in Grantsville. Please submit a proposal for these services based on an hourly rate of pay or "by the job" to Kim Lishia, Branch Manager, 102 Parkside Dr., Grantsville, MD 21536, by 1 p.m. on Nov. 18, 2004. For more information, call 301-895-5298. 35-2.

HELP WANTED – Fast money ... selling Avon. Make 40-50% guaranteed. $10 gets you started. Call Debbie at 301-334-8524 or e-mail dglotfelty@iceweb.net. 35-5.

HELP WANTED – Service technician needed at Patriot C-D-J. State inspection license helpful, but not required. Pay based on experience. 301-334-2137, ask for Earl Fleck. 35-5.

Continued on Page C-8

EMPLOYMENT

35-2t

Great opportunity for **Fast Food Managers with the Burger King Restaurants** located in McHenry (Deep Creek) and Oakland, Md. We are looking for highly motivated individuals to be part of a management team. Must be a "hands-on" manager. Attractive benefits package and competitive wage offered.

Please send resumé and cover letter to: 1768 Mileground Road, Morgantown, WV 26505. Attn: Jeff. EOE

HELP WANTED
Convenience Store/Gas Station
Full- or Part-Time
Ideal for retired person or high school student.
Apply in person
Keyser's Ridge Trading Post

27-tf

Full-Time
MAINTENANCE
Position open. Indoor and outdoor work. Variety of tasks.
Occasional night or weekend work in emergencies.
Some benefits. Salary negotiable.
Respond to:
Box F-27, c/o *The Republican*
P.O. Box 326, Oakland, MD 21550

Wanted Immediately
AUTOMOTIVE TECHNICIAN

- Paid Holidays/Vacations
- Health Insurance
- Pay Based on Training & Experience
- Candidate with Successful Track Record in Automotive Repair Preferred
- Other Applicants Considered (Based on Experience)

Send resumé to:
Accident Garage
Chrysler-Jeep-Dodge
P.O. Box 209
Accident, MD 21550

35-3t

Be Part of Our Team!

Wisp Annual Job Fair

Saturday, November 6
9 am - 3 pm • The Lodge at Wisp

Seasonal full and part-time positions with competitive pay available including...

Cashiers • Rental Techs
Lift Operators
Tubing Park Attendants
Bartenders & Servers
Ski & Ride School Instructors
...and more!

Eligible team members will enjoy great benefits including free skiing, snowboarding and food discounts.

wisp
DEEP CREEK MOUNTAIN RESORT

296 Marsh Hill Road
McHenry, MD 21541
301.387.4911
www.skiwisp.com

Reaching Over 35,000 Readers In Garrett Co. & Vicinity!

CLASSIFIED ADS

Deadline: Tuesday, 5 PM
Phone: 301-334-3963

EMPLOYMENT

Continued from Page C-7

HELP WANTED – RN, med/surg, part-time & full-time positions, various shifts. No résumés, please. Apply by 12-01-04, c/o Human Resources Office, Grant Memorial Hospital, P.O. Box 1019, Petersburg, WV 26847. Equal Opportunity Employer. 36-4.

HELP WANTED – Delivery driver with Class B CDLs with HazMat. Full time with all benefits. Inquire at Suburban Propane office of at the Maryland Job Service. 301-334-2626. 35-2.

HELP WANTED – Part-time or fill-in teaching parents & fill-in night staff. The MD Salem Children's Trust, a Christian group home serving children in need, located in northeastern Garrett County, is seeking teaching parents to work in our residential homes approx. 20 hrs. week & as needed, and also night staff (female) to work on as needed basis. Teaching parents should have 1-2 yrs. childcare exp., high school diploma required, AA degree preferred. Night staff will work overnight (11-7) watching over the children while others are sleeping. Both positions you must be at least 21, have a valid driver's license with a good driving record, pass a criminal background & Child Protective Service check & pass a pre-employment physical/TB test. If qualified & interested, contact Tom Ruckert @ 301-689-8176, ext. 213. 36-2.

HELP WANTED – Full-time position with Garrett County Community Action for vice president of administration. Position will direct GCCAC administration division. The position directs the organizational fiscal management and accounting operations, the human resources and personnel systems, and the corporate and fixed assets. Position requires experience and knowledge regarding fiscal, accounting, tax, wage and labor standards. Requires a master's degree and three years related experience or comparable working experience in a responsible management position. Preference provided to applicants with documented successful history working with private non-profit groups involving public and private revenue sources and completing audits under relevant OMB rules. Résumés are to be submitted to GCCAC, Human Resources Department, 104 East Center St., Oakland, MD 21550. Applications are due no later than November 19, 2004, at 4:30 p.m. at the above address or faxed to 301-334-8555. GCCAC is an Equal Opportunity Employer. 35-3.

HELP WANTED – Positions available for expanding furniture business to be located in Accident, Md. Position available is sales associate. All must be self-motivated, professional and courteous. Experience is helpful but not required; willing to train. Pay is based on experience and work ethics. This is a wonderful opportunity for anyone looking for a stable position with a trustworthy company. Please fax résumé to 301-334-1877 or call 301-334-1188 and ask for Mike. 35-2.

HELP WANTED – Garrett County coordinator of grants, special projects & municipal assistance programs. Seeking applications for a position located in and serving Garrett County and its municipalities. This position is responsible for planning and implementing projects in the areas of economic development, infrastructure development and replacement, housing and community development and support for internal and external agencies with grant or loan application preparation and administration. This position also provides the same kinds of services rendered by a city manager in a traditional council-manager municipality, and the scope of services will cover all phases of public management. Qualifications: Bachelor's degree in public or business administration, planning, economics, or a closely related field. Experience: Minimum of two years of experience in economic development, government administration, grant administration, or public service organizations. (An appropriate amount of training and experience may be substituted for the minimum qualifications.) Salary range: $20,000 -$35,000 (Potential exists for a full-time or part-time position). Please send letter of interest and résumé to: Chairman, Search Committee, Tri-County Council for Western Maryland Inc., 113 Baltimore Street, Suite 300, Cumberland, MD 21502. Deadline for applications is 4:30 p.m. on November 8, 2004. Equal Opportunity Employer. 35-2.

HELP WANTED – Retail flooring business in the Deep Creek Lake area is looking for the right person to help us grow. The ideal candidate will be dependable, motivated, a quick learner, and possess good communication and customer service skills. We offer a competitive salary + commissions and an excellent benefits program. Opportunity for growth. Some lifting required. Résumé preferred. 301-387-6976 weekdays. 35-5.

HELP WANTED – Garrett College has an immediate opening for a head coach: volleyball. The position of head coach: volleyball is responsible for all facets of the women's volleyball program, including but not limited to, recruitment, coaching, scheduling, transportation and fundraising. Candidate must possess knowledge of the principles, rules and regulations pertaining to women's volleyball; demonstrated ability to work well with students; ability to recruit athletes within the sport; ability to represent the college effectively in external settings; good organizational skills; strong planning skills; ability to conduct effective and resourceful budgeting. Qualifications: Bachelor's degree required, preferred in physical education and one (1) year of experience; or significant equivalent experience. Salary: pro-rated for remainder of fiscal year 2005. Mail letter of interest, résumé and the names and telephone numbers of three (3) professional references to: Linda Fike, Director of Personnel, Garrett College, 687 Mosser Road, McHenry, MD 21541. Application deadline: November 15, 2004. If you need assistance with the application process, telephone 301-387-3049. Garrett College is a tobacco-free campus. Minorities and women encouraged to apply. EOE. 35-2.

HELP WANTED – Experienced carpenters, electricians, and plumbers for new home construction. Competitive pay based on skills. Exc. benefits including health insurance, profit sharing, and paid holidays. Also looking for roofing, siding, and deck subcontractors. 301-501-6976. 36-5.

HELP WANTED – Full- or part-time position working outside cleaning spas & hot tubs year-round. Must be dependable, hardworking & flexible. Transportation required. Will pay mileage. Pay based on experience. Chance for advancement & benefits. Please send résumé to The Tub Club, 126 Service Center Drive, Oakland, MD 21550. 36-5.

HELP WANTED – Garrett College announces an immediate opening for a regular, full-time position for an athletic trainer. This position is two-fold and responsible for the following areas: 1) risk management and prevention of athletic injuries, recognition, evaluation, and assessment of athletic injuries, immediate care and first aid of injuries, treatment, rehabilitation, and reconditioning of athletic injuries, health care administration, and professional devleopment and responsibility; and 2) teaching. Candidate must possess a thorough understanding of athletic training principles and practices; must be NATA certified, and must possess tact and ability to maintain confidentiality. Candidate will teach six (6) credit hours per semester. Qualifications: Master's degree and NATA certification is required. Ability to contribute to the enrichment of the multi-cultural and learning environment of the institution. American Red Cross instructor certification is preferred. Evening and weekend hours will be required. Hiring range: $25,463 to $33,385. Excellent fringe benefit package available after successful 90-day provisional period. Application deadline is November 26, 2004. Send a cover letter, résumé and the names and telephone numbers of two previous supervisors to: Linda K. Fike, Director of Personnel, Garrett College, 687 Mosser Road, McHenry, MD 21541. For assistance with the application process, telephone 301-387-3049. Garrett College is a tobacco-free campus. Minorities and women encouraged to apply. EOE. 35-2.

HELP WANTED – Laborers & erectors. Mountain State Wire & Fence Co. 1-800-223-4361. 35-3.

HELP WANTED – RN, emergency department, part-time & full-time positions, various shifts. No résumés, please. Apply by 12-1-04, c/o Human Resources Office, Grant Memorial Hospital, P.O. Box 1019, Petersburg, WV 26847. Equal Opportunity Employer. 36-4.

HELP WANTED – Truck mechanic. Must have own tools. Apply at Don Rodeheaver Repair, Grantsville, Md., or phone 301-895-3700. 36-2.

HELP WANTED – Wayne's Water & Wells has opportunities. Well drilling assistant: CDL required. Water system installers. Excellent pay, insurance, vacation, holidays, cafeteria plan, uniforms. Continuing education, licensing program includes: well drilling, water systems, conditioning and plumbing. Build your career here. Applications available M/F 7:30 a.m.-5 p.m., Sat. 9 a.m.-3 p.m., 19139 Garrett Highway, Oakland, Md. (¼ mile S. Glendale Rd. on Rt. 219). 36-1.

HELP WANTED – Garrett County CAC Inc. Head Start/ Early Head Start Program, in cooperation with the Maryland Department of Aging Senior Community Service Employment Program, is seeking a senior kitchen aide. This position is for a person 55 years of age or older who enjoys children, cooking and cleaning. Main responsibilities will be to help during breakfast and lunch with setup and cleanup. This is a part-time position with a total of 20 hours per week, paying minimum wage. Persons interested may call MD Job Service at 301-334-3972 or Chap Richardson at 301-784-1700, ext. 314 to find out if they are age and income eligible. 36-2.

HELP WANTED – RN/ SCU, part time & full time, various shifts, critical care experience preferred. No résumés, please. Apply by 12-1-04, c/o Human Resources Office, Grant Memorial Hospital, P.O. Box 1019, Petersburg, WV 26847. Equal Opportunity Employer. 36-4.

HELP WANTED – Avon! Just $15 gets you started earning up to 50% & free gift. Visit my Avon store now through Christmas. Door prizes, gifts & discounts. Call Karen @ 301-334-3454 for info. 36-4.

HELP WANTED – Cleaning company now hiring personnel to work weekends and some weekdays. Must have dependable transportation and phone. Call & leave message at 301-616-4966. 36-5.

HELP WANTED

Community Living Aide needed for an alternative living unit for the developmentally disabled in the LaVale area. Must be CNA certified or willing to obtain certification. 40 hours per week. Schedule will include early morning shifts, evenings, and weekends. If CNA certified: $6.26 per hour plus a 25¢ add-on for CNA certification, plus a 35¢-per-hour shift differential = $6.86/hour. If not CNA certified: $6.26 per hour plus a 35¢-per-hour shift differential = $6.61/hour. Full fringe benefits including health and medical coverage. High school diploma or GED required; experience with developmentally disabled population preferred; lifting required; and must possess a valid driver's license with a good driving record. Deadline for applications is Wednesday, November 10, 2004.

Contact or send resumé to:

Appalachian Parent Association, Inc.
Appalachian Crossroads
39 S. Third St., Oakland, MD 21550
301-334-8449, ext. 100 • 301-334-9633 (fax)
Equal Opportunity Employer-Male/Female
36-1t

— Interesting Opportunity —

Established Catering Department is searching for a

CATERING ASSISTANT

to work with department manager. Flexible hours. Full- or part-time availability will be considered.

Excellent opportunity for career growth & development

Please call Will O' the Wisp Catering Department

301-387-5503, ext. 2221

36-2t

Purchasing Agent

Local manufacturing company looking for energetic individual with knowledge of industrial materials. Experience in purchasing preferred. Salary & full benefits package offered.

Reply with resumé to:

Box A-35, c/o The Republican
P.O. Box 326, Oakland, MD 21550

35-3t

Experienced Log Truck Driver

Duties include hauling saw logs from job site to mill. Knuckle Boom experience helpful. Must have valid Class A CDL. Steady work year round. Pay & benefits based on experience.

Call 814-634-8350

36-1t (3205)

Help Wanted

The Garrett County Community Action Committee, Inc., Child Care Program is accepting applications for the positions of **Day Care Senior Staff, Child Care Aides**, and **Substitutes.** Interested applicants must be at least 19 years old, have a high school diploma or certificate of high school equivalence.

Infant Senior Staff training must include 3 semester hours or 45 clock hours of approved training and/or 1 year of experience working primarily with infant children. Additional training for Toddler Senior Staff includes the 90-hour childcare class and 1 year experience working with pre-school children.

Applicants must pass a pre-employment medical examination and a criminal background check. Must possess a valid driver's license and have a vehicle available for work. Must have a general knowledge of Child Day Care Regulations or be willing to learn them. Must be CPR and First Aid certified. Applicants must have the ability to work effectively with children, ages six (6) weeks to thirteen (13) years, and with the parents.

Applications may be obtained and/or submitted to: **Human Resources Department, Garrett County Community Action Committee. Inc., 104 East Center Street, Oakland, MD 21550.**

Deadline for receipt of applications is Friday, November 19, 2004, at 4:30 p.m.

36-2t

Substitute Staff Wanted

Have you been out of the workforce for a while? Have your children left home, or are they independent? Would you like to have a job where you feel needed and useful? Do you need a supplemental income? We have openings for **Substitute Staff** in the LaVale area. We will train you in the skills needed to work with developmentally disabled adults doing various jobs. Hours are mainly evening, early morning, and weekends. Some driving is involved, and must be able to lift. Call today and get back in the swing of things! Application deadline is Wednesday, November 10, 2004. *Contact:*

Appalachian Parent Association, Inc.
Appalachian Crossroads
39 S. Third St., Oakland, MD 21550
301-334-8449 • 301-334-9633 (fax)
36-1t Equal Opportunity Employer-Male/Female

Immediate Openings Available

GMS Mine Repair & Maintenance Inc.
AND Pioneer Conveyor, LLC

GENERAL LABORERS

- Must be available to work any of 3 shifts & weekends
- Must be self-motivated • Attendance is a priority • Lifting requirements • Experience helpful, but not necessary (Will train)
- Competitive wage & benefit package

All interested parties apply in person at:
170 Leon White Road, Mtn. Lake Park, Md.
(past 84 Lumber)
301-334-8186 (ask for Human Resources)

INSTRUCTION/SCHOOLS

Introduction to Microsoft Office 2000

Are you ready to develop or upgrade your computer skills to obtain a rewarding position? For as little as 20 hours a week or 5 hours a day in our Introduction to **Microsoft Office 2000** class, you can improve your skills and learn new ones.

Class covers: **Word • Outlook• PowerPoint •Excel • Access • Quick Books**

The 10-week class also offers an internship with local employers.

Class begins November 22, 2004. You must be a Garrett County resident, have a high school diploma or GED, be willing to attend classes regularly, and be WIA eligible.

CALL TODAY to see if you qualify for this **FREE** education

Class size is limited, so call for an appointment today!

301-334-8136 301-334-8137 301-334-8445

[redacted], Oakland, MD 21550

EOE
Auxiliary aids and services are available upon request to individuals with disabilities.
TTY for Deaf 1-800-735-2258

36-1t

HELP WANTED

An **Instructor** position is available to work with individuals with disabilities. Full-time, 40 hours/week. $6.40 per hour with full fringe benefits. Duties include providing supervision and training to individuals as they prepare meals in a food service program; developing menus; ordering food; and maintaining compliance with Health Department regulations. Must be able to lift up to 40 pounds and be able to go up and down stairs. Applicants must be knowledgeable in the field of disabilities and have experience in food service; and possess a valid driver's license with a good driving record. Application deadline is Monday, November 15, 2004. *Contact:*

Appalachian Parent Association, Inc.
Appalachian Crossroads
39 S. Third St., Oakland, MD 21550
301-334-8449, ext 100 • 301-334-9633 (fax)
36-2t Equal Opportunity Employer/Male-Female

35-2t (5252)

Career Opportunity for

FIELD TECHNICIAN

with an established Industrial Repair Company.

Accepting resumés for individuals looking for a career opportunity. Individuals must possess a valid driver's license, have a clean driving record, be able to be on-call for emergencies, and agree to a substance abuse test. The position requires regional traveling. Benefits include health insurance, 401K, paid vacation, paid per diem and hotel expenses, as well as competitive wages. The position has room for advancement. Mechanical/concrete experience a plus. Only serious applicants should apply.

Send resumés to:

ISC, P.O. Box 3119, Swanton, MD 21561

EMPLOYMENT

HELP WANTED – Experienced body repairman at J & J Body Shop. 304-290-4477. 35-4.

HELP WANTED – Busy carpet store in Deep Creek Lake, Md., area needs experienced carpet installers immediately. References required. 301-387-6976. 35-5.

HELP WANTED – Caregiver for elderly person. Requirements: 3 years' experience, must have own car & valid driver's license. Send name, telephone number & work references to: Box E-34, c/o *The Republican*, P.O. Box 326, Oakland, MD 21550. 34-3.

HELP WANTED – Motivated carpenters and helpers. Experience preferred. Must have some tools and reliable transportation. Benefits after one year of employment. Good working conditions. Send résumé to P.O. Box 404, Grantsville, MD 21536. 34-3.

HELP WANTED – Christmas tree harvesters. Pay $6.50/hr. 301-334-9506. 34-3.

BARTENDER
EXPERIENCED BARTENDER NEEDED TO WORK AT FAST PACED TAVERN/RESTAURANT
Apply in person at Black Bear "The Fort", McHenry 33-2t

TRUCK DRIVER
Must have Class B CDL and valid medical card. Prefer experience with rollback & loading & unloading cars. Pay based on experience. Paid weekly. Intermediate hauling. Home every evening.
301-334-0695 (eve.)
28-tf

35-2t
CME ENGINEERING
A rapidly expanding firm is seeking a qualified
COMPUTER AIDED DRAFTER
Experience with AutoCAD is required and SurvCADD is a plus. CME offers a competitive salary and benefit package. EOE.
Send or email resumés to:
12 Village Parkway
Frostburg, MD 21532
bllewellyn@cmeeinc.com

UNO
BEGIN A DEEP RELATIONSHIP
Uno Chicago Grill, Deep Creek Lake, Md., is currently seeking highly motivated individuals for the following:
- **Bar Manager**
- **Restaurant Mgr.**

We are a fast-paced casual dining restaurant offering training & growth potential.
Benefits include
- Competitive Salary
- Health/Dental Plans
- Paid Vacation
- Comprehensive Training
- 401K

Please forward resumé to:
Land Management
19746 Garrett Hwy.
Oakland, MD 21550
Fax: 301-387-5118

Check out Our New Pay Package!
OBSTER TRUCKING, INC.
1-877-963-7837 Ext. 5
- **Start at $40,000 per year**
- **Home Weekly**
- **Weekly Paychecks**
- **Late Model Freightliners**
- **Co. Paid Driver Benefits**
- **All Miles Paid**
- **401K**
- **24 Years Old**
- **2 Years Tractor Trailer Exp.**
- **Valid Class "A" CDL**

There is a Difference!

EMPLOYMENT

HELP WANTED – Housekeeper, prefer female, to clean my home 4 hrs. weekly. Must have 3 yrs. work experience. Send name, phone number & work references to: Box J-34, *c/o The Republican*, P.O. Box 326, Oakland, MD 21550. 34-3.

HELP WANTED – Machinist, 3 years' experience working with engine heads, full time with benefits. Call Sue, 301-334-1105, Mon.-Fri., 8-5 & Sat., 8-12. 34-3.

HELP WANTED – Carpenters, helpers & mechanics for turnkey new home construction. Top salary, bonus & profit share. Call 301-616-3515. 34-6.

HELP WANTED – Full-time detailer at Patriot CDJ. Please call Eric Uphold at 301-334-2137. 34-3.

HELP WANTED – Caregiver for elderly person. Call Sue, 301-334-1105, Mon.-Fri., 8-5. 34-3.

HELP WANTED – Experienced timber cutter. Call 301-616-3573. 33-4.

HELP WANTED – Sewing machine operators, excellent pay and benefits. No experience necessary. Call 301-895-5131. 33-5.

HELP WANTED – Trackside Restaurant. Experienced bartender/waitress for part-time evening shifts. Transportation a must, plus references. Apply within, 308 South Second St., Oakland. Serious inquiries only. 32-5.

HELP WANTED – Experienced carpenters & laborers for general residential construction. 301-387-0365.

HELP WANTED – Tractor & trailer driver with 2-5 years' experience. Call 301-334-4744. 32-5.

HELP WANTED
D&V Lawn Care
301-387-4795
34-4t (#2661)

HELP WANTED
Experienced cleaning personnel. Good pay & bonuses.
Please send resumé to:
Box G-15
c/o *The Republican*
P.O. Box 326
Oakland, MD 21550
15-tf

—Help Wanted— 36-2tpd
SECRETARY
for local CPA firm
Full-time position w/benefits. Bookeeping experience preferred; but not required.
Please send letter or resumé to:
Box C-36
c/o *The Republican*
P.O. Box 326
Oakland, MD 21550

36-1t
Oakland SUBWAY
IMMEDIATE OPENINGS AVAILABLE!
Assistant Manager
Call 301-334-2678

SERVICE TECH NEEDED
Attention Daimler Chrysler Certified Technicians!
New dealership needing certified techs.
Name your price!
Send resumés to:
Box D-35
c/o *The Republican*
P.O. Box 326
Oakland, MD 21550
35-2t

MISCELLANEOUS

FOR SALE – Bypass Switch 200A Square D double throw, used, $300. 301-387-7273. 36-2.

FOR SALE – Wood pellet stove, used 2 years, $800. 301-334-0709, leave , message. 36-4.

FOR SALE – Pair of snow tires, Polaris P195/70R14, used only 1 winter, $30/pair. 301-334-6440. 36-1.

FOR SALE – New American racing wheels, 16x10, 8-lug with 285/75/16 BF Goodrich tires with 3000 miles on tires. Off of 2004 Chevy 2500, $900 or best offer. 301-616-8316. 36-2.

FREE – Story & Clark piano; needs tuned. 301-334-4938. 36-2.

FOR SALE – Apples. No. 1 Stayman, $8 per bushel; No . 1 Rome, $7 per bushel; Red Delicious, Golden Delicious, York, MacIntosh, $4 to $5 per bushel. Deer apples, $2.75 per bushel. Call for availability; bring containers. Ruggles Orchard, 304-492-5751. 36-2.

FOR SALE – 2 Wintermark snow radials with studs, size 205/75/14, like new. Call after 5 p.m. 301-387-7347. 36-1.

FOR SALE – Wurlitzer piano, needs tuned. Good cond. Best offer. Call 301-334-1715. 36-2.

FOR SALE – Kimble console piano, $800. Wood or coal freestanding stove or fireplace insert with fan, $900. 301-334-1760. Call after 5 p.m. 36-2.

FOR SALE – 7'x3½' Brunswick slate pool table, $400. 301-387-9198. 36-5.

FOR SALE – Model 12 Win. 12 ga. shotgun, $600; Moore's coal stove, $400; dishwasher, $50; Kenmore gas cook stove with rotisserie oven, $300. 304-463-4177. 36-4.

FOR SALE – GE Profile electric ceramic cooktop, exc. cond., $125. 301-334-4674. 35-4.

FOR SALE – 50 cal. Thompson Center Hawken muzzleloader, $200. MTD 2-stage, 12 hp, 33" cut snowblower with cab, $600. 301-746-5977. 36-2.

FOR SALE – Deer corn. 301-746-8514. 36-4.

FOR SALE – Custom-built storage buildings & playhouses. 301-895-3688. 36-5.

FOR SALE – Lumber: 2x4's and 2x6's. Various lengths, sawmill rough cut. 301-387-5264. 35-2.

FOR SALE – Two 17" wide x 10' long red oak boards. Kiln dried, surfaced to one inch, clear on 4 sides, $110. 301-334-3853. 35-2.

FOR SALE – Like new Kirby sweeper. Used 7 times. Complete with carpet shampooer & all attachments. Paid $2000; will sell for $1500. Call 301-746-4228. 35-2.

FOR SALE – Japanese rifle, as is; one Winchester 30-30; Bundy clarinet & Compaq Presaria computer. Call for more information, 301-689-5815, leave message & phone number. 35-2.

FOR SALE – Gas hot water boiler; 135,000 BTUs; $200. 301-387-6424. 35-2.

FOR SALE – Two (2) red truck caps. One with ladder rack; one with pipe rack. Separate tool bins. Approx. 10 years old, good cond. Fit an 8' truck bed. Plus 8 height. $500 each. Call Heilig's Plumbing & Electrical for more info or to see. 301-533-0048. 35-2.

FOR SALE – Wool fleece for spinning or felting. Black & tricolored fleece from Karakul sheep. 301-245-4363. 35-5.

Visit *The Republican* Website at www.therepublicannews.com

Western Maryland Tin Shop

301-334-0670
Licensed & Insured
Authorized dealer for
WATERFORD

MISCELLANEOUS

FOR SALE – Savage Model 110, 7mm rifle, with 3x 9x40 Bushnell scope & leather sling. Good rifle, shows little wear, $225. Call 334-1152. 36-4.

FOR SALE – Sound system including audipro 512 mixer with cover, 100 ft. spake, three 100 ft. plus speaker & monitor cords, 2 large T-Ky speakers, 2 Model 100 power speakers, 6 mike stands, 10 mike cords, 7 mikes, one recording cord. $3500. Call 301-334-4468. 36-4.

FOR SALE – Used wood/coal furnace. Good cond. 301-387-5436. 36-4.

FOR SALE – Multi-colored sectional living room suite, $175; Power Rider exercise bike, brand new, $75; Vanguard vent free propane/gas mini-hearth heater/30,000 BTU, $700 or best offer. 301-387-0244. 36-2.

FOR SALE – Hardwood lumber, kiln dried. Specialty woods & hard-to-find lumber. One board or truck load. Special woods for cabinet shops & hobbyists. Call 304-379-3596 or 304-692-3602. 32-5.

FOR SALE – Lumber packages reasonably priced. Want to build something from real wood? Call us; we make the whole package for you to do, or the finished product you want built. Most types of lumber available. 304-379-3596 or 304-692-3602. 33-5.

BAIL BONDS
Prompt Service
301-334-9021

www.bibleinfo.com
www.amazingfacts.com
www.mcdonald road.com
2-tf

MISCELLANEOUS

FOR SALE – 1978 Int. tandem truck. 400 Cum., jake, 8SPD, low hole, 18 FA, 44 RA, runs. $8500. Call Stuart, 301-334-6212. 33-5.

NEED CHRISTMAS – $$$ or gifts? Buy or sell Avon, make 50% earnings on 1st 4 orders, $15 investment. Call 301-895-5867 or e-mail vickiesavon@hotmail.com. 32-5.

FOR SALE – Wormy chestnut lumber & hand hewn beams. $5 to $8 per board foot. 301-387-5729 or 301-746-8515. If no answer, leave message. 32-5.

FOR SALE – Yamaha saxophone with case. All new pads, great starter instrument. Exercise bike, $40. Chrome & glass coffee table & 2 end tables, $75. 301-895-5033. 32-5.

FOR SALE – Pure Garrett County maple syrup, all size containers from 4 oz. to 1 gallon. Makes nice gifts. Call 301-334-2900. 36-5.

35-2t — **FOR SALE** (2879)
Sears 42", 2-stage
SNOWBLOWER
for a garden tractor.
All attachments included. 3 yrs. old.
$500
301-616-5924

ITEMS FOR SALE (6094)
at Lohr Distributing
Please call 301-334-3409, M-F 9-5, ask for Kevin
Kitchen **cabinets**, 15', $300; round kitchen wood **table** & 3 **chairs**, $20; wood **desk**, 41 3/8 x 23 1/2, $25; wood **desk**, 53x23½, $60; ivory **toilet**, $20; bathroom **vanity**, ivory & wood, $20; 2 bisque ceramic **sink tops**, 31x21, $15 ea; **computer table**, $10; black & bisque **gas stove**, $50; **ceiling fan**, $10; wood **buffet/china cabinet**, $275.
35-2t

GARAGE SALES

GARAGE SALE – Nov. 5, 6 from 8 - ? Six miles west of Oakland on Rt. 39 at the Md. & W.Va. state line. New & used toys, baby equipment, household & much more. 36-1.

MISCELLANEOUS

FOR SALE – Nursery stock. Dug trees starting at $8; blue spruce, Norway, white pine, fir, white spruce, Canaan Valley fir & hemlock. Call Jay Rice, 301-533-1919. 34-5.

FOR SALE – Front tag axle, complete, very good, $2200. 350 Cum. long block, runs, $3500. 8SPD trans., low hole, good, $1800. Fifth wheel, air operated, complete, works fine, $1200. Wet line, complete with tank & pumps, $950. 38 rear tandem axles, complete, real nice, $1500. 12 & 18 front axles, $350 each. 50 gal. right step fuel tank, $125. Call Stuart, 301-334-6212. 34-5.

FOR SALE – Beautifully weathered building stone: stand up, dry stack, sea wall & landscaping. Local delivery possible. Call evenings, 301-245-4426 (Bittinger). 34-5.

FOR SALE – Studio next to Disney World; Easter week. Sleeps 6. Has lakes, pools, golf. Lots of activities for the whole family. $6800. 301-245-4122. 33-4.

FURN./CARPET & APPLIANCES

Little Loggy Furniture
Grantsville, MD
301-895-3600
Log Gazebos
Log Furniture & Railings for Log Homes

FOR SALE – Complete bedroom suite, dark wood: 2 large dressers (one with mirror), 2 nightstands, $250. 301-616-8316. 36-2.

FOR SALE – 3-piece wicker and cloth living room set; couch, love seat and chair, great cond. $250. Please call 301-616-9757. 36-3.

FOR SALE – Solid oak TV/entertainment cabinet; double door, one drawer. $55. 301-453-3655. 36-1.

FOR SALE – GE heavy-duty dryer, extra large capacity, runs great, $100. Free laundry tub & faucets with purchase. 301-387-6949. 36-2.

FOR SALE – Stackable washer & dryer, dryer, French doors, kitchen cabinets & sink. 301-387-6584. 36-2.

FOR SALE – Solid oak dining room table; twin bedroom suit. 301-334-3399. 36-2.

FOR SALE – Solid oak pedestal, round kitchen table with 4 arrow back chairs, good cond., $200. 301-334-0604. 35-2.

FOR SALE – Country cottage-style queen sleeper sofa, complete, with coordinating love seat, $200. 301-334-3181. 35-2.

FOR SALE – Quality furniture: 4 wrought iron chairs w/padded seats; Ethan Allen flowered print sofa; coffee table w/slate inserts; 2 matching end tables. Call 301-387-3616 for appt. to see. 35-2.

FOR SALE – Maytag wringer washers. 301-334-4028. 33-5.

ANTIQUES

FOR SALE – Antique cookstove with warming closet. Best offer. No Sunday calls. 301-334-4543. 35-2.

FOR SALE – Antique 4-drawer chest, handles are fruit, $300. 301-387-5744. 33-4.

AUTOMOTIVE

1998 Ford Eddie Bauer EXPEDITION
Exc. cond. $10,500 o.b.o.
301-387-2161
301-387-2380
36-2t **Ask for Dawn**

Wanted to Buy: OLD CAR PARTS
'50s, '60s, 70s
Whole cars considered
301-359-0205
34-4tpd evenings

FOR SALE – 1994 Ford Escort LX. Great car, good cond. Best offer over $595 takes it. 301-616-7585. 35-2.

FOR SALE – 1992 Ford Eddie Bauer Bronco; 164,000 highway miles. Looks & runs good, one owner, $1700 or best offer. 301-746-6438, 410-838-0785. 35-2.

'95 Ford F-350 1-TON DUMP
New transmission.
12' stake bed w/snowplow.
Md. inspected.
85,000 mi.
$10,000
301-334-1567
35-3t

FOR SALE – 1994 Ford Ranger ext. cab, 4WD. High miles. Ready to go in the snow, $2500 or best offer. 301-895-5191. 36-2.

FOR SALE – 1998 GMC 4x4 truck, regular cab, short bed, 350 V8, dark blue metallic, 110K miles, many extras, exc. cond., $7995. 301-616-7922. 36-3.

FOR SALE – 1988 Chevy S-10 pickup. New paint job, new motor, $500 or best offer. 301-334-2128 or 301-533-2153. 36-2.

FOR SALE – 4 tires mounted on F-150 rims. $200. 304-568-4499. 36-3.

FOR SALE – 1989 Lincoln Town Car, Md. inspected, good cond. 301-746-8364. 36-1.

FOR SALE – 2000 Ford Crown Vic; $7000; 62,000 miles; nice. 1994 Ford Tempo, 5 spd, very reasonable, $1000. Wide screen projection TV, 47", $250. Phone 301-334-9645 or 301-616-3736. 36-2.

FOR SALE – 1999 2500 Dodge truck, 4x4, Md. inspected; $11,500. 301-334-3180 or 301-359-3568. 36-1.

FOR SALE – 1985 F-150 4x4, 302 automatic, $1000. 304-735-3030. 36-4.

FOR SALE – 1999 Silverado 4x4 Z71, silver cloth int., loaded, 5.3 auto. Very good cond.; 85,000 miles. $11,500 or best offer. 301-334-9657. 36-1.

FOR SALE – 1992 Dodge Colt. 301-334-3399. 36-2.

35-3t
'77 Ford LN9000 Tandem
14' dump truck.
265 hp Cummins.
Has hydraulics for snow plow.
$10,000
301-334-1567

FOR SALE – 2002 Chevrolet 3500 LT Silverado. Crew cab w/dual wheels, automatic, 6.6L turbo diesel. Power everything. Also has On Star, "turn over ball" gooseneck hitch, sprayed bedliner, matching Leer cap & air assist lifts. Very clean. 52,600 miles. $29,500. 301-334-1615 evenings. Must sell. 35-5.

FOR SALE – 1998 Chevrolet Silverado 271. Extended cab; 31,000 miles; perfect cond.; white; $14,750. 301-616-7585. 35-2.

FOR SALE – 1998 Dodge Caravan; 135,000 miles; new transmission. $4000. 301-334-7969. 35-2.

FOR SALE – 1974 Jeep CJ 5, 6 cyl, 4WD, less than 7000 miles. Like new; must see. $12,000 firm. 301-746-6272. 35-3.

Continued on Page C-10

MDDC CLASSIFIED AD NETWORK

ADOPTION

PREGNANT? CONSIDERING ADOPTION? We can help! We specialize in matching families with birthmothers nationwide. TOLL FREE 24 hours a day: 866-921-0565. One True Gift Adoptions.

BUSINESS OPPORTUNITY

MAKE UP TO $4000 weekly! Exciting weekly paycheck! Written guarantee! 11 year Nationwide Company Now Hiring! Easy work sending out our simple one page brochure! Free postage, supplies. Free information. Call now! 800-242-0363 ext. 4200.

ALL CASH CANDY ROUTE. Do you earn $800 in a day? Your own local candy route. Includes 30 machines and candy. All for $9,995. 800-814-6077.

$990-$2,320 WEEKLY POSSIBLE! !!Starting Next Week!! Mailing brochures from home. Easy. Genuine opportunity! From $59. 100% SATISFACTION GUARANTEED. Call now! 800-899-3356. 24 hrs.

Are you making $1,710 per week? All cash routes with prime locations available now! Under $9,000 investment required. Call Toll Free (24-7) 800-637-7444.

ELDER CARE

ELIZABETH COONEY PERSONNEL AGENCY, THE NURSING CARE SPECIALISTS SINCE 1957. RNs, LPNs, CNAs, AIDES, COMPANIONS, HOME HEALTH CARE. PRIVATE DUTY. HOURLY/LIVE-IN. 24-HOUR SERVICE. LICENSED & BONDED. 410-323-1700. CALL NOW FOR CARE.

EQUIPMENT FOR SALE

SAWMILLS - $2,695.00. LumberMate-2000 & LumberLite-24. Norwood Industries also manufactures utility ATV attachments, log skidders, portable board edgers and forestry equipment. www.norwoodindustries.com. Free Information: 800-578-1363 x300N.

FINANCIAL SERVICES

Cash For Structured Settlement, Annuity Payments. It's your money! Get cash now when you need it most! Oldest, best in the business. Settlement Purchasers. 877-Money-Me.

Up to $1,000 OVERNIGHT in your bank account. No credit check. www.quickcashusa.net. Call now for fast friendly help: 888-272-1531. Confidential loan rep awaiting your call.

$$CASH$$ Cash now for structured settlements, annuities and insurance payouts. 800-794-7310. JG Wentworth... JG WENTWORTH MEANS CASH NOW FOR STRUCTURED SETTLEMENTS

FORECLOSURE WORRIES? BEHIND? Lender not cooperating? Team of proven experts will help save your home. Fast Guaranteed. $395 to start. Amazing results: www.DEBTBUG.com. 888-272-3328.

HELP WANTED

SECRET SHOPPERS NEEDED for store evaluations. Get paid to shop local stores, restaurants & theaters. Training provided, flexible hours. Email required. Fee required. 800-585-9024 ext. 6234.

ADVANCED FIELD SERVICES seeks Field Inspectors in Maryland-Delaware to complete a variety of Residential Insurance and Real Estate Property Surveys. To apply: www.afsweb.com. Outdoor Careers. Hiring Foremen to lead utility contract field crews. On-the-job training, performance bonuses, good benefit package, & company truck & tools. Must enjoy physical outdoor work, have a good driving history & be able to travel for short periods in central Maryland, DC and northern Virginia. Resume to Osmose Recruiter; email Mdodge@osmose.com or fax 410-276-6636. www.osmose.com EOE M/F/D/V

HELP WANTED-DRIVERS

37 CPM GUARANTEED! 34-36 cpm Start w/raises every 2 mos. to reach 37 cpm. Add 2 cents extra for every mile w/monthly bonus. Package includes benefits w/prescription discount. New Freightliners, home 4 days every 2 weeks. Must have 3 mos. Class-A Exp. EOE. 877-452-5627.

DRIVER: $900-$1,100 WEEKLY! Loaded & Empty Miles Paid, Short Hauls, Flexible Home Time, Quarterly Bonuses, Comprehensive Benefit Package. Dedicated to Excellence. Devoted to Drivers. Requires Class-A CDL. EOE. Call Smith Transport at 888-GO-SMITH or visit our website at www.smithtransport.com.

Drivers - CDL in 16 DAYS! Accepting Trainees with No Money Down plus Financing Available! Tuition Reimbursement Available and Job Placement Assistance. 800-883-0171 ext. A-15.

Drivers - BIG MONEY! Up to $50,000+ a year! Dedicated, Regional, Students Welcome & Will Train. Call Dan Hornstra 800-347-4698.

HEARD OF HEARTLAND'S "GREEN MILES?" They're worth an unprecedented $.50/mile for company drivers! Weekly hometime! EZ Pass/Toll Cards! Blue Cross/Blue Shield! New Equipment! Everything! HEARTLAND EXPRESS. 866-282-5861 www.heartlandexpress.com.

Driver: NOW EARN MORE! Increase in Pay Package, Contractors & Company Needed. Flatbed, Refrigerated, Tanker. Over-the-Road. Some Regional. Commercial Driver's License Training. 800-771-6318. www.primeinc.com.

Waggoners Trucking is seeking auto transport drivers. Applicants must have 2 yrs OTR/200,000 miles. Tuition-free training, full benefit package + more. Call our recruitment department @ 866-812-0321 (EOE). Owner/Operators - call us. Our program can't be beat.

HOME IMPROVEMENT

HAS YOUR BUILDING SHIFTED? Structural repairs of barns, houses, garages. Call Woodford Bros., Inc. for straightening, leveling, foundation and wood frame repairs. 1-800-OLD-BARN. www.1-800-OLD-BARN.com. MHIC#05-121561

HOMES FOR RENT

NO RENT! $0 down homes! Govt & Bank foreclosures! No credit O.K. $0 to low down! For listings Now! 800-501-1777 ext. 2093.

HOMES FOR SALE

FORECLOSED GOVT HOMES $0 or low down! Tax repos and bankruptcies! No credit O.K. $0 to low down. For listings: 800-501-1777 ext. 2099.

INSTRUCTION (SCHOOLS)

AIRLINE MECHANIC - Rapid training for a high paying career - Aviation Maintenance. FAA predicts severe shortage. Financial Aid - Job Placement assistance. 888-349-5387. AIM 6 locations.

EARN YOUR DEGREE - Online from home. Business Paralegal, Computers, Networking and more. Financial Aid available, job placement assistance and computers provided. Call free 866-858-2121

LAND FOR SALE

10,000 Acre Public Land. 30 mile views. 20 acres, $129,900. RARE! Directly adjoins 10,000 acre wildlife management area. Hike, hunt, camp - all in your back yard! Low rate long term financing. Call now 877-777-4837.

2,900' ELEVATION! 360° Extreme 50 mile mountaintop views! 20 acres - $159,900. Nothing else will compare to this mtn top. Dramatic sunrises, sunsets! New financing. Call now 800-888-1262.

ASHTON WOODS Land Bargain! 35 acres - $94,900. Only One! 4 lane highway access. Meadows, hardwoods, pines, streams! Great trails throughout! Special financing. Call owner direct. 800-888-1262.

BUY 20 TO 100 ACRES IN WV MOUNTAINS. ENJOY 10,000 ACRES FOR FREE! www.landinwv.com.

N.C. Mtns/Hot Springs Gated Community. High-end but rustic. Lodge, paved roads, riverwalk. Spectacular view, river homesites. New release! 866-411-5263. Bear River Lodge.

WV near DEEP CREEK LAKE 4 acres $24,500. Utilities with public water. www.landservice.com 800-898-6139 A.L.S.

LAND/ACREAGE

FREE ADVERTISING! Revive your business by advertising in 123 newspapers across Maryland, Delaware and DC with just one phone call. Reach an audience of over 4.6 million newspaper readers and GET ONE FREE AD when you buy four (conditions apply). A 25 word ad is only $400 per week. The widest coverage at the lowest price! Call Stephanie Wilder at MDDC Press Service at 410-721-5115 or visit our web site at www.mddcpress.com.

APPALACHIAN TRAIL
SHENANDOAH RIVER
Borders state forest
200 acre park
with private lake.
Sound interesting?
There's more.
Only minutes from:
Leesburg, VA
Charles Town, WV
Harpers Ferry, WV
SOLD 40% FIRST WEEKEND!
Don't worry, there's more.
Elite parcels starting from
$79,900.
Call today for private showing
800-524-3067
americanacreage.com

MISSION LAKE
New to market
Borders state forest
Appalachian Trail
Premium Parcels
Starting at $79,900.
ABSOLUTELY
WILL NOT LAST
CALL TODAY
for private showing
800-524-3064
americanacreage.com

BUILDERS ONLY! DELAWARE 250 lot approved subdivision on lake. Water, sewer, natural gas. $32,000/lot. Located near regional shopping mall. 800-239-3360, call 732-887-9650.

Abandoned Farm
20.5 acres
1 ac spring-fed pond,
massive hardwoods.
Only one! $179,900.
Call 800-316-9821.
www.echostoneproperties.com

37+ AC
30- Mile View
Mature Hardwoods
$159,900 sub-dividable, paved rd access, great for recreational or permanent use. Low financing.
Call owner 800-316-9821.
www.echostoneproperties.com

MISCELLANEOUS

DIRECTV FREE 3 ROOMS. System installed & delivered free. Say goodbye to cable forever. Access over 225 channels. Call 800-694-9644. www.dtv2day.com.

FREE 4-ROOM DIRECTV SYSTEM includes standard installation. 3 mo. FREE HBO & Cinemax. Access to over 225 channels! Limited time offer. S&H, restrictions, apply. 800-976-4229.

MORTGAGES

Aggressive Rehab Mortgages 100% Investor Financing 100% Stated Owner Occupied Financing All credit. Commercial Loans. We have it all. Sunset Mortgage Company. 866-716-2004 www.sunsetmortgagebank.com

REAL ESTATE

A Dream Home! Mountain log lodge. 25 Acres - $649,900. New 4 lane highway access. Gorgeous, authentic 4000 sq ft log home. Spectacular high elevation, wooded ridgetop setting. Long range mountain views. Wraparound decking, 6 bed, 2 large rec rooms, fireplace, much more! 5 minutes to major river & new WV ski resort. Call owner 800-888-1262.

TAX SERVICES

IRS TAX DEBT KEEPING YOU AWAKE? Local CPA firm resolves all Federal and State tax problems for individuals and businesses. US Tax Resolutions, P.A. 877-477-1108.

VACATION PROPERTY

Dreaming of moving to the Carolina Mtns? Beautifully wooded golf front & view homesites on mtn golf course. No time limit to build. Low down, excellent financing. Call 866-334-3253 x707 or visit www.cherokeevalleysc.com.

WANTED TO BUY

ANTIQUES WANTED. CYR AUCTION GALLERY OF NEW ENGLAND. PURCHASE OR CONSIGNMENT, SINGLE ITEMS OR COMPLETE ESTATES. ARTWORKS, ORIENTALIA, FURNITURE, CERAMICS, SILVER, ADVERTISING, NATIVE AMERICAN, FOLK ART, SCULPTURES, JEWELRY, STAMPS, COINS. TOP$ PAID. 800-370-9164 OR 410-267-1422.

WATERFRONT PROPERTIES

End-of-Season LAKEFRONT SALE! Saturday November 6th only 1 to 3 acre lake access from $29,900. Lakefront from $99,900 *FREE CLOSING COSTS* Heron Point a spectacular DEEP waterfront community on beautiful, pristine Leesville Lake in VA. 1 to 3 acres, stately pines & hardwoods, pretty views in mountain lake setting. Paved roads, street lights, u/g utilities, pavilion, swimming pool. Lowest financing in years! Must see, call 877-280-5263 x800. TLC Realty heronpointeva.com. *restrictions apply.

The Maryland-Delaware-D.C. (MDDC) Classified Ad Network currently has 81 participating newspapers in its network - a circulation of over 1.4 million. To learn more about advertising with the MDDC, call *The Republican* at 301-334-3963.

BAIL BONDS
John's Bail Bonds
Oakland, Maryland
Phone: 301-334-0754
If no answer, call
301-759-0509
or 301-722-0027
We Are Local
No Travel Fees
Prompt Service
CALL US NOW!!
Licensed Bondsmen
19-tf

AUTOMOTIVE

FOR SALE – 1997 Toyota Tacoma 4x4, 5 spd trans, 66K miles, bedliner with cover, L.O. hubs, Reese hitch. Exc. cond., one owner; $11,000 or best offer. 301-334-7600, or evenings 301-387-4319. 35-2.

FOR SALE – 2001 Jeep Wrangler; 2.5L, 5 spd stick, 20 mpg. Fog lamps, AM/FM CD player, alloy wheels, new front brakes & rotors, new all-terrain tires. $8500 or best offer. Call 301-334-5906; leave message if not home. 35-3.

FOR SALE – 1999 Ford Escort wagon SE, 62K miles, one owner, $3900. 301-334-5872. 33-4.

FOR SALE – 2001 Ford Escort XR2; 58,000 miles; 5 spd trans, AC, PW, PL, AM/FM, CD player, sunroof, $5500. 301-334-2743. 36-2.

FOR SALE – 1993 Ford F-150 XLT, 5 spd, $2800 or best offer. 304-379-8906. 36-5.

FOR SALE – Super deal on super car. 1998 Olds Aurora. 4 dr, full power, 12 CD changer, sunroof, leather interior, heated seats w/memory, traction control, more. 23 mpg. Md. inspected. Real nice car. $6500. 301-746-7222 or 301-616-7222. 35-5.

FOR SALE – 1988 2500 Series Chevrolet, AT, 4WD, with Western snowplow. Needs transmission work, $3500, best offer. 301-829-9625. 35-4.

FOR SALE – 1991 Chevy 1500 work truck with toolbox, AT, 2WD, runs good, 171K miles, $1000. 301-334-9624. 35-3.

35-2t
1995 MUSTANG GT
Convertible.
Green w/white top.
86,000 mi. 5.0 liter engine. V8. Loaded.
Good cond. Garage kept.
Must sell soon.
$6,500 o.b.o.
301-387-8425

D&D MOTORS
Guaranteed Credit Approval
Rt. 36 Barton:
301-359-9621

'01 KIA Rio 4 dr, AT, 39K	$5,500
'01 Cavalier 2 dr, AT, 60K	6,900
'00 Mirage 2 dr, AT, 52K	$5,500
'96 Neon 4 dr, AT, 64K	$4,900
'98 Niss. Frontier X-cab 4x4	$8,900
'98 Ford F-150 X-cab, 4x4	$11,900

Rt. 220 Bel Air:
301-729-3700

'00 Cougar V6, AT	$9,900
'00 Taurus AT, 70K	$7,900
'00 Z-24 Cav. conv.	$8,900
'01 Dakota 4x4, 36K	$11,900
'00 Explorer 4 dr, 4x4	$10,900
'00 Ranger XLT x-cab, 4x4	$9,500

To Qualify & Drive Away:
Phone, License, $150/wk Pay Stub
May Require Down Payment
Huge Selection To Choose From

Cash & Carry Sale!
D&D MOTORS
All Vehicles MD Insp. & Warranty
301-359-9621

02 Stratus 4Dr	$7,900
02 Malibu 4Dr V6	$7,900
00 Camaro T-Top 63K	$8,900
99 Monte Carlo Z-34	$6,900
99 Cougar V6 5sp	$6,900
91 Olds Delta 88 4Dr	$1,900
00 Sunfire 2Dr AT	$5,900
4x4's TRUCKS & VANS	
02 G. Caravan	$12,900
02 Pontiac Montana	$10,900
02 Sportage 4x4 2Dr 45K	$7,900
01 Dodge 1500 4x4	$10,900
01 Dodge 2500 XCab 4x4	$16,900
83 25Ft South Wind Mtr Home	$7,900
BEL AIR:301-729-3700	
02 Impala 4Dr	$9,900
02 Focus 4Dr 5sp 28K	$8,900
01 PT Cruiser	$9,900
01 Mustang 5 Spd 26K	$9,900
00 Celica GT AT Mnrf	$10,900
96 Cavalier 2Dr 5sp	$2,900
4x4's TRUCKS & VANS	
01 Ford F250 XL 4x4	$14,900
00 Xterra 4x4 5sp	$13,900
99 Chevy Silverado 4x4	$10,900
99 Durango 8 Pass 4x4	$10,900
99 Rodeo 4x4 4Dr 5spd	$6,900
97 F-150 4x4 70K	$8,900

AUTOMOTIVE

FOR SALE – 2000 Chrysler LHS; V6, AT, loaded, 55K miles, Md. inspected, $8700. 301-334-4977. 35-3.

FOR SALE – 2002 Chevrolet Avalanche 271. Mint cond., red, loaded. $23,995. 301-616-7585. 35-2.

FOR SALE – 1987 Cadillac DeVille, $2400. 301-616-9980. 34-4.

FOR SALE – 1997 Dodge Intrepid. $2750 or best offer. 301-245-4370. 34-3.

BOAT STORAGE

29-TF
BOAT STORAGE
Winterize • Tune-Ups
• Small Repairs • Wash
• Wax • Clean Interiors
— 2 miles N. of McHenry on Bishoff Road —
Also: SNOW REMOVAL
301-616-4995
DAR Services, LLC

BOATS

FOR SALE – 1988 17' Bayliner bow rider, I/O, with trailer & bimini cover. Good cond., $2950. 410-526-5544. 34-3.

McHenry Maintenance Co.
MOBILE SHRINK WRAP SERVICE
Boats • Personal Watercraft
• Outdoor Furniture
• Docks • Etc.
(We will come to your property & shrink wrap almost anything)
$6/foot
(add 50¢/ft. for pontoon boats)
GENE SMITH 35-2tpd
301-501-2006 • 301-387-4717

RECREATION

FOR SALE – Snowmobile. Arctic Cat Panther, 1989, low mileage, includes trailer, $1100. 301-387-7273. 36-2.

FOR SALE – 2003 Suzuki 125 DRZ (Big Wheel), 4-stroke, clutch, 5 spd. Exc. cond., low hours, $1600 or best offer. 2000 Honda CR 250R, exc. shape, many extras, $2200 or best offer. 301-387-2447. 36-2.

FOR SALE – 1997 Honda XR 100R dirt bike, $500 or best offer. Call for details, 301-387-2161. 36-2.

FOR SALE – 1975 21 ft. Dodge motor home, runs good, $500. 301-746-5977. 36-2.

FOR SALE – 2001 Honda Rubicon 500 4-wheeler with new Swamp Witch tires. Great cond., $4500 or best offer. Call 301-533-0062 or 301-616-2311. 36-2.

FOR SALE – 1992 Coleman pop-up camper, sleeps 6-7, with new AC, $2500. 301-334-2831. 35-4.

FOR SALE – 1998 Polaris Sportsman 500 4-wheeler; camo cover, front & back racks. Exc. cond., $3500. 301-616-5568 or 301-387-3230. 35-2.

FOR SALE – 2001 Polaris Super Start snowmobile. Electric start, reverse, adjustable back seat, mirrors, 2300 miles. Female owned & operated. Exc. cond. 301-387-4932. 35-4.

FOR RENT

FOR RENT – Farmhouse, Hunt Valley Road, Swanton, Md. 301-387-5723. 36-5.

FOR RENT – 1 BR eff. apt. $375/month. All util. included. Sec. dep. a must. No pets or Section 8. 301-533-3244. 36-1.

WANTED – Female to share large lakefront apartment, McHenry, $300/month. Call 301-616-7944. 36-4.

FOR RENT – Mobile home on Old Morgantown Rd. West, Friendsville. 301-746-5480. 34-5.

FOR RENT – One BR apartment on D St. in Mtn. Lake Park. Recently remodeled. Includes washer/dryer, cable & water, $400/month. 301-334-9590 after 5 p.m. 36-2.

FOR RENT – 2 BR apt. $450/month, all util. included. Sec. dep. a must. No kids or pets. No Section 8. 301-533-3244. 36-1.

FOR RENT

FOR RENT
Location! Location! Location!
Deep Creek Lake - 4 BR, 3 BA chalet.
FP, WD, large deck, garage, boat slip.
150 feet to lake. Convenient location.
US 219 Bridge - Rock Lodge Rd.
No pets. $1,200/mo. annual + util.
304-842-2515
34-3t (1343)

Apartments For Rent
2 BR apartment on Garrett Highway, near Sand Flat Road. Available immediately. $450/mo. + security dep. Tenant pays utilities.
3 BR apartment on Garrett Highway, near Sand Flat Road. Available immediately. $450/mo. + security dep. Tenant pays utilities.
Call 301-746-8577
35-2t

ATTENTION RENTERS!
2 Bedroom Townhouses
will be available in November at
CASSEL RIDGE EAST
Rent is fixed at $322. Security deposit is $400.
Air conditioning, dishwasher, garbage disposal, stove, refrigerator, & carpet.
CDA income and occupancy guidelines prevail.
If Interested, call
GARRETTLAND, INC.
1000 Thayer Center, Oakland
301-334-9915
36-2t We are an equal housing opportunity

PMS
Property Management Services
Bus: 301-387-5976
Fax: 301-387-2098
23789 Garrett Hwy., Ste. 6, McHenry, MD 21541
FOR RENT

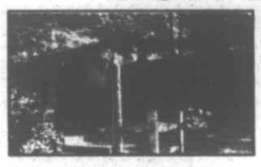

3 Mosser Rd., McHenry - Furnished 1 BR townhouse $495/mo. + utilities.

Foy Rd., McHenry - Furnished, 3 BR ranch home. 2 BA, full unfinished basement, level lawn. $725/mo. + util.

Ridge Rd., Swanton - 3 BR, 1 BA, fireplace, storage shed. $595/mo. + util.
North Glade Rd., Swanton - 3 BR ranch, finished basement, on 3 acres. $950/mo. + util.
Monte Vista Rd., Oakland - 4 BR farm house, garage and outside building. $950/mo. + util.
Waterfront Greens - 6 BR, 5.5 BA, lake access, golf course. $2,500/mo. + util.
See other offerings at: www.janbernard.com

FOR RENT – 3 BR apartment in Deer Park. Must be Section 8 approved. No pets. 301-387-6976 weekdays. 36-5.

FOR RENT – Apt. in Mtn. Lake Park. Kitchen, LR, dining rm, 2 BR, 1 BA, util. rm. Heat & water included. Adults only. Ref. & deposit. 301-746-8120. 35-5.

FOR RENT – 3 BR apartment in McHenry, close to Garrett College. $425/monthly. One-year lease, sec. dep. & ref. required. No pets. 301-387-6976 weekdays. 35-5.

FOR RENT – Small country house; totally furnished. No children or pets. References required. 301-334-9598. 34-3

FOR RENT – 2 BR apt., close to town, AC, mostly furnished. No pets! $450/mo. + utilities. 301-334-1567. 33-4.

FOR RENT – Brick house; 3 BR, 2½ BA. Grantsville area, close to I-68, easy access. 301-895-3751 daytime, 301-895-5305 evening. 33-4.

FOR RENT – 1 BR & 2 BR duplex, Swanton-Green Glade area, great view, pool, lake privileges, quiet neighborhood. No pets. Lease, security & references. $325/$425 month. Call 301-387-6276. 33-4.

FOR RENT – 1 BR unfurnished apartment in Grantsville. No pets. Sec. dep. required. Call morning or evening at 301-895-5571. 32-5.

FOR RENT – Two 2 BR apartments close to downtown Oakland. No smoking, kids or pets. Garage, washer/dryer hookup. Sec. dep. & ref. required. $475 & $450, heat included. Call 304-478-2899 after 6:30 p.m. 32-6.

FOR RENT – Apartments in Garrett & Allegany counties. Call for availability. Sec. dep. & ref. required. 301-895-3250. 34-5.

FOR RENT – Luxurious 2 BR apartment with loft. AC & complete security. Downtown Oakland, $500/mo. plus utilities. 301-334-3826. 34-5.

REAL ESTATE

FOR SALE – Lakefront real estate: Smith Mountain Lake, Va. Exceptional homes & home sites on 500-mile shoreline. Duff Eckstein, realtor, 540-297-4027 (h), smlduff@aol.com. 34-5.

FOR SALE – House on 2 acres with one BR rental house on Sang Run Rd., 3 miles from Wisp. Call for information, 301-387-5729 or cell 301-616-5729. 33-5.

WANTED – One- to ten-acre lot near or about New Germany/Savage River State Forest. Would consider older home/cabin on property. Call Chris Rose, 1-800-677-7887, ext. 327. 33-5.

FOR SALE – 3 BR, 2 BA house in Loch Lynn on 2 lots, back deck with fenced-in yard. Needs minor roof repair. No rent to own; $69,900 or best offer. Call after 5 p.m. 304-745-6933. 36-1.

FOR SALE – 2 BR, 1 BA well maintained home located in Deer Park. Many renovations including new windows, carpet & hardwood floors. Home includes front & rear deck, detached 1-car garage & a shed. Asking $62,000. 301-334-0563. 36-4.

FOR SALE – House, by owner: 3 BR, 1½ BA ranch built in 1984. Has porch, carport, laundry room. House has well with conditioner, septic, refrig. & stove, brick & vinyl exterior. Located on White Church & Steyer Rd. Stream adjoins property in back & is near Yough River. Needs cosmetics, but is priced at only $59,000 for you to complete & save. Evenings 301-334-4085. 36-2.

FOR SALE – High Line lot. Gorgeous views in the prestigious neighborhood of High Line offer beautiful views of Deep Creek Lake & is within walking distance to the Wisp ski slopes; $285,000. Call 410-884-0907 or 410-804-3989. 36-4.

FOR SALE – 3 BR ranch-style house on Clifton Drive. House sits on 3.8 level acres and has a full dry basement, a 2-car garage & a large multipurpose room. House has a new roof, new garage doors & new flooring. Appraised at $135,000. Call 334-1152. 36-4.

FOR SALE – Prime lake access 2.5 acres lot is ready for your dream house. Public sewer tap & dock slip are included. Owner must sell. Price reduced to $285,000. 301-501-8123. 36-5.

FOR SALE – Or lease purchase. 3-level condo at Laurel Brook. Lovely 3 BR, 3 BA unit in back row, wooded & private. Furnished or unfurnished. Fireplace, skylights, new roof, deck, patio & more. Appraisal available. Call 301-501-0112, owner/agent. 35-4.

FOR SALE – 1973 improved mobile on 0.61 acre (26,571 sq. ft.) with 11x27 addition. Vinyl siding, improved throughout, good water pressure. Large kitchen, DR, LR, BR, BA & laundry room & small BR. 1 block to Broadford Park. $75,000. 1104 Pittsburgh Ave., Mtn. Lake Park. Call 301-746-4959. 34-4.

Try our Want Ads. They Pay.

LONG & FOSTER REAL ESTATE, INC.
To speak with an agent about an offering, call
BOB ORR
301-616-0621
800-279-4680
Website: www.westernmarylandproperty.com

LOOK, HUNTERS!!!

Code		
1983	****NEW** 68 ACRES** @ $2,000/ac.	$136,000
1982	**100 ACRES with hunting cabins!** Tons of wooded privacy (PENDING) around you! Well, septic, electric. NEW LISTING priced here, this one won't last!	$285,000
1096	**Yough Mtn. Resort Double Lot.** Surround yourself with many acres of State Land!	$4,000
1319	**3 minutes from State Land!** Electric, Perk, ready for your cabin!	$19,900
3543	**8 miles from Deep Creek Lake.** Unrestricted and private (SOLD) surrounded by farms	$35,000
3536	**Bolling Spring and year-round Stream,** tons of wildlife (PENDING) Potomac S.F.	$45,000
1095	**35 Acres, 2 ponds,** Unrestricted	$79,800

FOR AUTOMATED RECORDED INFO ON A PROPERTY, PLEASE DIAL 1-877-INFOLINE (877-463-6546) and enter the 4-digit code number

FOR RENT

GUARDIAN APARTMENTS, located in Friendsville, Maryland, is a 26-unit apartment complex comprised of one-, two-, and three-bedroom units. The Guardian Apartments are federally regulated and government regulations apply. Rental Assistance is available with monthly rent based on 30% of total family adjusted income. Some units are specifically designed for handicap accessibility.
For an application call
1-800-774-6540, ext. #3
or TDD #1-800-735-2258.
35-2t

PERSONAL

ADOPTION – Loving parents with one son seek to adopt infant. Legal & medical expenses paid. Call Paul & Leslie, 1-877-267-1006 or hope2adoptone@aol.com. 32-8.

WANTED

Wanted to buy WILD GINSENG
301-739-4061
32-8t

WANTED TO RENT – At least 3 BR house or mobile home in Grant or southern Garrett County area. Must allow pets. 304-788-2147. 36-5.

WANTED – Junk cars & trucks for free or very reasonable price. 301-746-5045. 36-5.

WANTED – Old gasoline hit & miss engine, any condition considered. Please call 301-676-2478. 33-8.

REAL ESTATE

FOR SALE – 1 acre land with dock slip, view & sewer tap. Paradise Heights. 301-387-3266. 36-4.

FOR SALE – Buildable lot, cleared, 0.28 acre (100x120), utilities for hook-up. 1 block to Broadford Park. 804 M St., Mtn. Lake Park. Call 301-746-4959. 34-4.

The Republican
"We are pledged to the letter and spirit of U.S. policy for the achievement of equal housing opportunity throughout the Nation. We encourage and support an affirmative advertising and marketing program in which there are no barriers to obtaining housing because of race, color, religion, sex, or national origin."

COMMERCIAL PROP.

week1
Industrial Site
FOR LEASE OR SALE
Will Build To Suit Tenant
160-acre building site located in Northern Garrett County, Md., 1 mile from a major interchange on I-68 at Exit 22. Sewer 1 mile from property, and water on site.
For more information call
301-895-3205
or visit **deepcreektimes.com/is**

FOR RENT – Office space. 768 sq. ft. Mosser Rd., McHenry. $375/mo., includes utilities. Storage also available. 301-387-7160. 35-5.

FOR RENT – Office space in Terra Alta. 304-789-6954. 35-5.

FOR SALE – 6000 SF, 3-story frame building in Gormania, W.Va. Antiques & furniture stripping tanks included. Call Rodger Ware at 304-613-1208 or 304-478-1030. 34-3.

FOR RENT – Office space. 2016 sq. ft. prime office space located 2 miles north of Oakland on Rt. 219. Rental includes utilities (except telephone), paved parking, lawn care & snow removal. Call 301-387-9203 and ask for Cosette Harman. 34-5.

FOR RENT – Office building, Grantsville area, business or combination business/apartment, paved parking. 301-895-3751, evenings 301-895-5305. 33-4.

FOR RENT – 2 offices overlooking Deep Creek Lake: $750 & $950 per month. Call for details, 301-387-9198. 33-5.

BUSINESS OPP.

RESTAURANT FOR LEASE
Turn-key operation.
Ready to go!
Immaculate condition.
Oakland area.
Experienced persons only need apply.
240-508-1417
36-nov

LOTS & ACREAGE

FOR RENT
Grantsville Shopping Plaza
— 1,200 sq. ft. & 600 sq. ft. —
443-297-9016

12-tf
Commercial Building & Land
FOR LEASE
At intersection of Rts. 42 & 219
2,400 sq. ft. of open area w/two 12' overhead doors.
Heated building w/plenty of parking or outside storage.
301-387-6501

FOR RENT – Office space. 1056 sq. ft. office building located 2 miles north of Oakland on Rt. 219. $600/month plus utilities, paved parking, lawn care & snow removal. Call 301-387-3293. 35-5.

FUELS

24-tf
Wholesale
FIREWOOD
Any Size, Any Amount, Any Length
Wrapped bundles or dump truck load
Sunday deliveries
301-334-2591
301-334-4744
301-334-0971

FOR SALE – Firewood, $100 per load – load is 1¼ cord. Delivered & dumped. 301-245-4193. 35-4.

FOR SALE – Firewood, split, mixed hardwood. All locust upon request. 304-735-3708. 35-3.

FOR SALE – Firewood. Call 240-321-0658. 34-5.

FOR SALE – Firewood. 301-334-2831. 34-10.

INSURANCE

ERIE INSURANCE GROUP
KIGHT'S INSURANCE
110 S. Second St.
Oakland, MD
(301) 334-3968

LIVESTOCK

WANTED – Temporary foster homes for x-racehorses approximately Nov.-April. Some are ridable, some are not. Please call 301-334-8476. 36-2.

FOR SALE – 3 long wool mostly Leicester & part Romney rams born spring 2004 (ready for breeding), $75 each. 1 buck Boar/Spanish goat born Easter, 4/11/04, $75 or trade for doe Boar goat. Call Janet or Dan Lenox, 304-789-6248. 36-2.

FARM ITEMS

FOR SALE – Ear corn, hay & straw. Please, no Sunday calls. 301-334-4391. 36-2.

FOR SALE – Manure spreader, ground driven, $300; 8 ft. sickle mower, $150; hay crimper, $400; 2 side delivery hay rakes, $250 for both; (2) 16 ft. hay wagons, $100 each; hay elevator, $150; harrows, $50; single-row corn picker, $350; 2-row silage chopper, $300; silage blower, $100; disk, $150. Must sell. 301-387-4181 after 4 p.m. 36-2.

FOR SALE – Stoltzfus fertilizer & lime spreaders, www.kneppers.net, 814-483-0108. 36-4.

FOR SALE – Hay; regular & round bales. 301-334-8776. 36-5.

FOR SALE – Post driver, 3 pt. hitch, $450. 471 Detroit diesel power unit for sawmill. Call 301-387-9329. 35-2.

FOR SALE – New & used snowblowers, 4 ft. thru 8 ft. Also, Pronovost 98" HD for commercial use. Schrock Farm Equipment, Oakland, Md. Ph. 301-334-9060. 35-2.

FOR SALE – Hayrath hay & grain elevator, 32' with transport wheels, good working cond., asking $475. 1120 John Deere tractor, 53 hp, good heated cab, good tires, wide front end, asking $5500. John Ledden, 304-789-2814. 35-2.

FOR SALE – Ear corn. 301-334-8766. 35-5.

FOR SALE – Good mixed first cutting hay. Approximately 80% timothy, 20% alfalfa. Never rained on. Phone 301-334-4690. 34-3.

FOR SALE – Ear corn. 301-334-8737. 34-3.

FOR SALE – Hay, Accident area. 301-895-3125. 34-4.

FOR SALE – Good hay & mulch hay. Eglon, W.Va. 301-729-1854. 33-5.

FOR SALE – Hay. 301-387-5723. 32-5.

FOR SALE – Used tractors. 301-746-8116. 32-5.

HAULING & SPREADING – Greer lime. 304-735-3352. 3-38.

8-tf
FOR SALE
- Bale wagons
- Round & large square bale carriers
- Feeder Wagons
- Bale Feeders

Buck Hill Farm
1254 Legeer Rd.
Bittinger, Md.
301-245-4617

Visit *The Republican* Website at www.therepublicannews.com

INSURANCE

Driving record have a few dents and dings?
Hansford Insurance Agency
513 East Oak St
Oakland MD 21550
shaffea3@nationwide.com
301-334-3999
Andrea L Shaffer
Nationwide Insurance & Financial Services
Nationwide is On Your Side.
Life insurance underwritten by Nationwide Life Insurance Company. Nationwide Mutual Insurance Company and Affiliated Companies. Home Office: Columbus, OH 43215-2220.

NASCAR INSIDER
For Up-To-The-Minute NASCAR Coverage...
...See Page B3

INSURANCE

Hershberger Insurance
301-895-5161 • 301-746-8562
Your insurance needs are our specialty
You take care of your farm & we'll take care of your insurance—protecting your farm, family, and retirement.
Nobody cares as much about Garrett County farm families as we do.
Hershberger Insurance Agency
141 Main St.
Grantsville, MD 21536
Call Hershberger Insurance Agency TODAY!

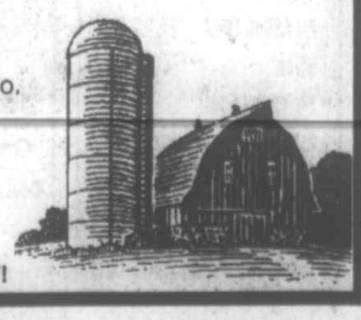

SATELLITE/TV

DIRECTV dish NETWORK

UP TO 3 ROOMS FREE!
GET YOUR LOCAL CHANNELS NOW!
HIGHPOINT ELECTRONICS
"18 YEARS OF SATELLITE EXPERIENCE"
SALISBURY, PA 15558
814-662-2424 800-294-8929
Check out the details at highpointelectronics.com

PETS

Pet Containment Systems
SALES & INSTALLATION
Electronic Training Collars
Hound Supplies
301-387-2587
8-tf

FOR SALE – Border collie, 6 months, male. Has all shots. Loves kids. $75. 301-895-5867. 36-2.

FOR SALE – 1 male CKC toy poodle, $400 or best offer. 301-616-6889. 36-1.

FOR SALE – Toy rat terrier puppies, registered, wormed, first shots, tails docked. Ready to go. $300. 301-334-9024. 36-4.

FREE – Kittens. Must see to appreciate. 301-387-0342. 36-4.

FOR SALE – German AKC registered rottweiler puppies, 8 wks. old. Call 301-387-3666 or 301-501-0090.

FREE – Small, male, black dog; mixed; 2 yrs. old. Very friendly. Great with kids. No good around other dogs; must be separated. 301-746-5672. 35-2.

FOR SALE – Terrier/Chihuahua puppies; 2 females, 1 male; $175. Shots & wormed. Very friendly. Leave message, 814-662-2054. 35-2.

SPAY/NEUTER – Can't afford to have your pet "fixed?" Help is available. Contact PAWS at 301-746-5939. 35-5.

PETS

FREE – To good home: two male Chihuahuas; chocolate. Up to date on shots. 304-789-6311 or 304-789-5939. 35-2.

FOR SALE – AKC Lab pups, black & chocolate, male & female. Mom on site. Hips certified. Vet checked. First shots. Papers. Available 11-8, $300 & up. 301-777-9018. 35-2.

BUILDING SUPPLIES

Custom Engineered STEEL BUILDINGS

LIMITED TIME!
Factory participation discounts on commercial/multi-purpose and utility buildings.
Turn-Key & Package Deals
R.T. Contracting LLC
301-746-5778

POXY COAT II™
PROTECTIVE COATING
WITH 10-YR. GUARANTEE
8 Beautiful Colors!
Plus sealer & clear.
Use on wood, metal, masonry, fiberglass.
3 Times the Coverage of Other Coatings
EXTERIOR - INTERIOR
15% Discount on Orders Placed by Nov. 15!
Authorized Dealer:
R.T. Contracting LLC
32-tf **301-746-5778**

PLUMBING & HEATING

Coal • Gas • Oil • Wood
Your #1 Source For Wood Heat!

New unique coal & wood grate. Makes 85% less smoke than others and burns less wood!
HeatSource1
Stainless Steel Wood Furnace
Jacobs Outdoor Furnace
183 Critchfield Rd.
Somerset, PA 15501
814-445-2336 31-tf

PHONE: 301-245-4778
FAX: 301-245-4779
15-tf
DIEHLMANN
Plumbing & Heating, LLC
24-HOUR SERVICE
20 YEARS' EXPERIENCE
MASTER #30154
STEVE DIEHLMANN
1668 LEGEER ROAD
BITTINGER, MD 21522

PLUMBING & HEATING

MODULAR HOMES

New Homes Are Landing at
D&D HOMES
COLONY MODULAR & MANUFACTURED HOMES
NEW Cape Cod 28x56 ----- $69,900
28x68 Mod. 7/12 Roof -- $69,900
NEW 28x64 3 BR & porch - $64,900
28x80 4/5 BR, Ldd ------- $62,700
NEW Stepdown 28x60 -- $59,900
NEW 28x56 ---------- $49,900
Financing Available!
D&D HOMES
located at D&D Motors
Rt. 36, Barton, MD
301-359-9621
14-tf www.dd-homes.com

MOBILE HOMES

FOR SALE – 1999 Dutch Emperor 16'x70' trailer. 3 BR, 2 BA. All appliances included. Pitch shingled roof. Like new; $16,000. Call 301-453-3813 or 304-446-5549. 36-3.

FOR SALE – 10-year-old 28x56 double wide; completely remodeled just last year. All new 6-panel doors, walls, flooring and tile countertops. With gas log fireplace & 8x25 deck. Home is in like new cond.; must see to appreciate. Must sell. 301-746-8354. 36-3.

MODULAR HOMES

Custom Floor Plans to meet every taste and budget
Highest Quality Standard
10 Year Warranty

The best in modular construction
HUMBERSON HOMES INC.
Quality homes since 1976
Rt. 219, Humberson Center, McHenry, MD 21541 301-387-6976
www.humberson.com
MHBR #305

SERVICES

L & M MASONRY– Rock, block, brick. 301-334-8471. 33-5.

SKID STEER SERVICES – Backfilling, spreading topsoil and stone, driveways, snow removal, light grading. Call Rick, 301-387-8348 or 301-616-1050. 34-5.

WILL DO – A Christian-based company called A Splash of Color, Painting and More. Interior/exterior painting & high pressure cleaning. Call 301-453-3121 or 301-501-1768. MHIC #87134. 34-5.

WILL DO – Lawn maintenance, pressure washing, tree trimming, leaf removal & chipping. Insured. Rick, 301-387-8348, 301-616-1050.

SERVICES

SERVICES – Would you like a helping hand or just need someone to do your odd jobs for you? Reasonable rates. Call Darrell at 301-334-4678; if no answer, leave message. 33-4.

17-tf
CANVAS CREATIONS
• Boat Covers
• Awnings, etc.
Anything Canvas
301-387-4192

"For your complete excavating needs."

FRANK'S EXCAVATING PLUS
Frank A. Kope - Owner
Oakland, MD
301-616-7988
301-387-2770
FOUNDATIONS
SEPTIC SYSTEMS - NEW & REPAIRS
UNDERGROUND UTILITIES
LOT CLEARING
PERC. TEST
DRIVEWAY & ROAD BUILDING
RESIDENTIAL & COMMERCIAL SNOW REMOVAL
35-2t FREE ESTIMATES

WANT QUALITY CLEANING DONE?
We're the best!
★ Older homes or new.
★ Experienced log home cleaners.
★ Oakland & lake areas.
★ We do a great job for businesses, too!
★ Insured.
Kela's Cleaning Service
24-tf. **301-533-0098**

CARROLL HARVEY CONTRACTING
MHIC #77327 • FREE ESTIMATES
NOW ACCEPTING FALL/WINTER PROJECTS
• Remodeling
• Doors & Windows
• Basement Finish
• Interior Painting
• Drywall • Laminate Floors
• Bathrooms
• Kitchens (including quality custom-built cabinetry)
301-334-6156

Hart Electrical CO.
111 Lower White Oak Road, Swanton, MD 21561
Proud Sponsors of The International Wolf Center, Ely, MN
301-533-0558 • 301-616-1977 • 301-334-7326 (emerg.)
Specials on Electrical UP-GRADES & DE-ICING Products.
Stop the FREEZE BEFORE IT STOPS YOU!
"You won't blow a fuse when you see our prices!"
35-2tpd Bucket Truck Services Available, Also!

27-2tpd
PEEK-A-BOO FENCING
Farm & Residential
Fence Repair & Maintenance
Installation Of All Types
Specializing in Split Rail, Picket, & Board Fence
Family Owned & Operated
301-387-5644
ON CALL SNOW REMOVAL
Book NOW for Spring - Save 10%

Custom WOODWORKING & Design
"We Work With Solid Wood"
•Custom Cabinetry
•Custom Woodworking
•Furniture (indoor & outdoor)
•Countertops
•Milling of Lumber
Free Estimates
301-616-5505

Bruce Schissler, *Owner/Operator* — Kelly Seal, Jr., *Owner/Operator*
FREE Estimates — *Reasonable Rates*
SAVAGE RIVER BACKHOE SERVICES, INC.
Over 50 years combined quality service you can count on...
•Backhoe Services •Complete Site Preparation •Clearing
•Septic Systems •Water & Sewer Work •Foundations
430 Wildland Drive
Ph: 301-359-0747 Swanton, MD 21561 Cell: 443-398-0698

Window Decor
Treatments & More
3M Scotchtint
Block Heat • Reduce Glare • Block UV Rays
Get the Best for Less!
We will match or beat any local competitor's film or window treatment price!
Window Treatments by:
Hunter Douglas • Graber
Already ordered your blinds? We can install them!
Fran Booth
301-387-7523 • 301-501-7523 7-tf

SERVICES

GENERAL HAULING – Auto, farm, construction, etc. Local/long distance. To 8000 lbs. 301-334-9568, 301-501-2382. 33-4.

WILL DO – Masonry small repairs; rock, block, brick, small jobs. Evenings & weekends. 301-334-8471.

WILL DO – Stained & clear finishes on interior doors, trim, hand rails, etc. 301-746-8850. 35-3.

WILL DO – Painting: interior & exterior. Also, pressure washing & cleaning service, spring & general cleaning. Quality work. Call James, 301-533-0148. 35-5.

YARD WORK – Cleaning yards, raking leaves, plowing driveways. 301-616-5719.

SNOW REMOVAL

Commercial • Residential
✱ GRANTSVILLE
✱ SPRINGS
✱ SALISBURY
By the Visit & Seasonal Rates
Insured & Experienced (6574)
814-662-4404

Crystal Romesburg Cleaning Service
301-334-2673 • 301-334-1780 (fax)
Email: crystalromesburgcleaning@yahoo.com
RESIDENTIAL • OFFICE • VACATION RENTALS
35-2tpd Call for an appointment or consultation

Ken's Carpet Corral
Ken McConnell, Jr. 301-387-2127
Ken McConnell III 301-334-2982
Sales • Installations • Restorations

Lake Area & Garrett County HOME SERVICES
• Handyman services
• Small jobs
• Weekly winter check-up on vacation homes
• Property Management
• Home assessments & maintenance
Call 301-746-8708
35-Nov

Pleasant Valley Lawn Care
FALL CLEANUP
Residential & Commercial
Mowing • Trimming • Mulching
FREE ESTIMATES
301-334-8374 • 301-616-8374
31-tf Jack Fitzwater: Owner
Professional Service at a Reasonable Rate

John's
Home Repair & Services
John P. Schmidt
Licensed and Insured MHIC #87353
• Electrical • Plumbing • Drywall • Carpentry • Remodeling
• Exterior Repair • Odd Jobs • Custom Carpentry Projects
301-533-0808 or 240-727-5060

Since 1930
Brenneman WELL DRILLING, INC.
36-tf
GROUND WATER SPECIALISTS
PUMPS
REPAIRS
CONDITIONING
OFFICE 301-746-8666
FAX 301-895-DRIL
Providing & Protecting America's Groundwater
www.brennemanwelldrilling.com

23-tf
Small Jobs Unlimited General Contractors
Alteration & Restoration Specialists
Bathrooms • Kitchens • Garages
Carports • Decks & Much More
Over 25 Years of Quality Craftsmanship
301-387-8040
Oakland, Md.
Licensed MHIC69938 Insured

SERVICES

SEAMSTRESS SERVICES – Hems, alterations, new items, drapes, curtains, etc. Call Karen at 301-334-4498. 33-5.

SERVICES – Masonry work wanted. Do basements, foundations, pour floors, flues, fireplaces. Do all kinds of block, brick, stone & concrete jobs. Call Butler Masonry, 301-387-5669. 33-5.

CLEANUP WORK – Leaves & branches, pressure washing decks & walks. Cell 301-616-9905; home 301-334-9054. Ask for Joe. 31-8.

SERVICES – We do it all: stone, concrete, decks; fix & new projects as well. 301-689-9304. Custom bricklayers & builders. Only top quality work. 36-5.

Residential and Commercial Window Cleaning
Schedule Your Appointment Now!
CRYSTAL CLEAR SERVICES OF WEST VIRGINIA, INC.
304-788-2119
14-nov.

SERVICES

PAINTING – Special fall & winter pricing available. Interior, exterior, residential, commercial. Free estimates. Small jobs welcome; insured. 301-387-8545. 36-5.

BOOK REPAIRS – For Bibles, hymnals, and other books. Loose covers and pages reset and tightened. Call Ivan Rowe, 301-334-4334. 36-1.

Try our Want Ads. They Pay.

B L Enterprises
Reasonable Rates
Skid Loader Service
Landscaping • Tree Removal
• Building Projects
Robert Lipscomb
301-746-8113
Cell: 301-616-1299
Insured
Free Estimates

9-tf
D&M Stone
Wide variety of landscaping stones available
Delivery Available
301-453-3200

SOJOURN MOVERS
Oakland's First & Finest
Professional Household & Office Moving Service!
Free Estimates
In business since 1993 "Thanks for the opportunity to serve you."
Local and Long Distance
Stan DeWitt
Phone: 301-334-6211

10-tf
JD EXCAVATING
Dozers
Loaders
Backhoe
Septic Systems
Water & Sewer Work

Roads
Clearing
Driveways
Foundations
Complete Site Preparation
Retaining Walls
Building Stone & Dry Stack Rock Available
Free Estimates & Consultation
301-387-9144

6-tf
MEADOW MOUNTAIN WORKS

Seamless Aluminum Gutter
We use high quality .032 gauge seamless aluminum gutter
20 COLORS AVAILABLE
LEAF GUTTER GUARD
FREE ESTIMATES
LOCALLY OWNED & OPERATED
301-334-1160

PRE-CAST CONCRETE FOUNDATIONS
Superior Walls
Warm, dry & easy to finish

HUMBERSON HOMES INC.
Call for a free quote on your new foundation.
Model Available For Viewing
CONTRACTORS WELCOMED
25254 Garrett Hwy, Mchenry, MD 21541
301-387-6976 800-457-6777

Many Services. One Guarantee.
- Carpet & Furniture Specialists
- Residential/Commercial
- Wood Floors
- Drapery Cleaning
- Spot Removal
- Total Home Cleaning
- Complete Fire & Water Damage Specialists
- Insurance Claims Welcome
- Residential & Commercial
- Smoke & Odor Removal
- Anti-Mildew Treatment

ServiceMASTER Clean
The clean you expect. The service you deserve.
www.servicemasterclean.com
ServiceMASTER of Garrett County
CALL FOR 24-HOUR EMERGENCY SERVICE
301-334-1215 or 301-387-4864

Deep Creek Lake ✦ Garrett County ✦ Nearby West Virginia

RAILEY REALTY

Railey Realty

Your 1st Choice for Real Estate

301-387-2000

www.deepcreek.com

This information is believed to be accurate, but is not guaranteed.

RAILEY REALTY
REAL ESTATE INFO
deepcreek.com
LARGEST SELECTION OF LAKE HOMES IN THE AREA!

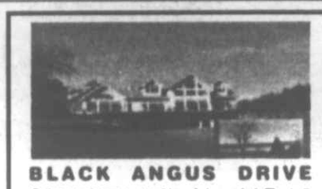

BLACK ANGUS DRIVE GA5078474 140' of level LF, 1.5 acres with a one-of-a-kind custom home built by Troy Gnegy. **$1,775,000**

LAKEFRONT! GA5065175 8 BR LF home, Serendipity, features cathedral ceilings, beautiful stone FP & a large family room, perfect for entertaining! **$1,100,000**

A HOME FOR ALL SEASONS GA5080050 Enjoy 2 stone FP, hdwd. flrs., granite kitchen counter & tops. Level walk within feet of this lot to lake access & boat slip. **$749,000**

STUNNING LAKE VIEWS WITH BOAT SLIP GA5081443 Property conveys mostly furnished and features wood floors along with one assigned boat slip. **$535,000**

LAKEFRONT CABIN GA5073547 Low maintenance lot offering 3 BR, 2 BA & large deck with hot tub. Sold with all appliances, furnishings, & rental history. **$489,000**

NEW CONSTRUCTION GA5071840 3 BR, 3.5 BA Mortimer built home. Features include stone FP & plenty of room for expansion in the unfinished lower level. **$459,000**

HARVEY'S PENINSULA GA4949564 Prime LF lot with

NEW HOMES

original log cabin offering 100' of wooded frontage & public sewage on county maintained road. **$429,000**

GARRETT HIGHWAY GA5058656 Great views of McHenry Cove & Wisp Mountain situated on over 8 ac. Ask about development potential. **$419,000**

SPACIOUS HOME IN ACCIDENT GA5068788 Well maintained home featuring 3,800 sq. ft. of living space, 2 FP, new carpeting & tile in upstairs BR & BA. **$357,000**

LAKEFRONT A-FRAME GA5073126 Well maintained A-frame in Paradise Acres. Original owners. Recent upgrades, beautiful LF lot. **$299,900**

503 CROSBY DRIVE GA4763954 3BR,FP, beautiful sun room facing the golf course. New kitchen (2002), and 2-car garage. Central AC too! **$231,000**

HEMLOCK ACRES GA5025408 Level 2.5 ac. nicely wooded lot. Improved mobile with 20x15 addition. Detached garage. **$85,000**

CHECK OUT OUR WEBSITE

FEATURED HOMES

920 SECOND AVENUE GA4976037 Lovely, well maintained home located in Friendsville. 3 BR, 1 BA, ready to move into. Vinyl siding, replacement windows. Roof replaced approx. 3 years ago. For details, call Nancy Jo Fratz.

PEACEFUL TRANQUILITY GA4953079 2BR rancher with nice deck & above ground pool, storage space, 1-car garage & 2-car carport. **$134,900**

NEW COMMERCIAL

AVILTON INN GA4540023 Incredible potential describes this ongoing business only 1 mile from I-68! 49 seat restaurant w/19 seat bar that has been recently updated from head to toe. **$324,900**

NEW CONDOS

LOCATION, LOCATION, LOCATION! GA5081274 4 BR, 4.5 BA floor plan along with a gas FP, hdwd. flr., & lg. common areas make this property an exceptional value. **$449,900**

DEEP CREEK VILLAGE GA5074509 Nicely decorated end unit right along the lake. Nice lake views & fully furnished. **$399,900**

SPACIOUS CONDOMINIUM GA5073146 Additional loft added by seller. Unit has recent updates. Enjoy community indoor pool & FL common area. Most furnishings convey. **$359,900**

VILLAGES OF WISP GA5081966 3-level furnished townhome offering spectacular views, ski slope access, & lake access for summertime enjoyment. **$305,000**

VILLAGES OF THE WISP GA5068018 Excellent ski slope access, 16x20 deck with extra storage shed. Summertime enjoy the dedicated Lake Access area. **$299,900**

PRICE CHANGES

PEACEFUL SETTING BY GINSENG SPRING STREAM GA4884682 4 BR, 2 BA home in immaculate condition located on 5+/- ac. in Sang Run. 2 large garages. Deck overlooks stream. **$279,000**

ONE OF THE LAST REMAINING GLENFIELD LOTS! GA4948531 Perfect location, close to state parks & offers lake access & a boat slip! Site has been approved as a building lot with utilities & sewer to lot line. **$269,900**

.74 ACRE LOT GA4921003 Interior .74 ac. class 1 lot w/view & LA. Located in DCH. Single slip dock. **$249,900**

YOUGH MOUNTAIN GA482-8530 Looking for a home with lots of privacy? 4 BR, 2 BA, new construction, covered front porch, & large deck! **$184,900**

WELCOME HOME GA4935320 4 BR home on town lot across from Bear Creek. Features nice rear deck w/above-ground pool. **$85,000**

NEW LOTS

HUNTER'S RIDGE GAvarious Enjoy one of Garrett County's latest developments offering wooded estate lots with an average size of over 4 ac. **$89,000 - $109,000**

STILWATER GA5074373 1,800± feet of common shoreline. Dedicated beach areas, swim platform, sewer tap, electric, telephone & cable. **$559,000**

PRIME BUILDING SITE GA4952572 One of the area's most promising subdivisions. Level building area with easy access to slopes & lift. Water & sewer tap included. **$385,000**

SANDY BEACH GA5068275 Beautiful level wooded LA lot with a deeded slip. 1/15 ownership in LF/dock area. **$299,900**

LAKEFRONT WITH POOL GA4732093 New construction LF home with a heated indoor pool! 5 BR, 5 BA, private dock eligible, 9' ceilings, wet bar, fully furnished! **$1,279,000**

HAWTHORNE LANE GA4896046 5 BR, 4 BA LF home on 1.5 ac. gently sloping lot. Includes many furnishings, type A dock, & restrictions on vacation rentals. **$1,190,000**

LAKE ACCESS WITH POOL GA4724594 Located in DC's Waterfront Greens with a par-3 golf course & tennis! Truly a great home for both family gatherings & rental income. **$789,000**

LAKE FRONT AT 843 HAZELHURST ROAD GA4975528 Incredible LF with an unobstructed lake view & western exposure. Incredibly well maintained home. **$609,000**

MOUNTAINSIDE GA4870879 Beautiful 5 BR, 3.5 BA home loaded with quality & maintenance free features. **$519,000**

FOUR HOOPPOLE SOUTH GA4976761 Premiere LF townhome on the quietest section of the Lake offering private grounds, sandy beach and great LF. **$429,000**

CONTEMPORARY LAKE AREA HOME! GA4852028 A beautiful home with master suite that has a separate sitting room, 3 BR, 9 ft. ceilings on the main level, 6 panel doors & stone siding. **$348,900**

SAND STONES LAKE ACCESS W/DOCK GA4498380 Build your dream home at DCL in a wonderful area. Lot offers views of lake & a short walk to your dock slip. **$319,900**

2 Vacation Way, McHenry, MD • 301-387-2000 • Email: info@railey.com

RAILEY REALTY 800-544-2425 • www.deepcreek.com

Library Notes Nov. Schedule

All branches of the Ruth Enlow Library will be closed this month according the following schedule:

All day on Thursday, Nov. 11, for Staff Day activities; and at 5:30 p.m. on Wednesday, Nov. 24, and all day on Thursday, Nov. 25, for Thanksgiving.

In addition, the Kitzmiller branch will be closed from Nov. 24 until Nov. 29.

For an up-to-date listing of closings and announcements, persons may visit the library's web site at relib.net.

State Merchants Group Creates Antiques Council

Recognizing the growing popularity of antiques and the unique needs of dealers, the Maryland Retailers Association (MRA) has created the Maryland Antiques Council.

The MRA is the retail community's largest statewide organization with more than 800 members representing every industry segment and all areas of the state, according to an MRA spokesperson.

"The Maryland Antiques Council will serve as the focal point and chief representative for the antiques industry within the MRA," said Tom Saquella, MRA president.

He said the council has a broad mission statement, ranging from legislation to joint marketing. A portion of each dealer's MRA dues will be used to support council activities.

Elaine Ezell, owner of AAA Antiques in Hanover and a member of the MRA board, was the driving force behind the council's creation.

"There is so much that can be done to enhance the opportunities for dealers," she said, "and being part of MRA gives dealers a respected organization to help them realize these opportunities."

Antique dealers interested in joining MRA and the council may call Sandy Oliver of the MRA at 800-669-1445.

HIGH SCHOOLS RECEIVE EXXON GRANTS – Northern High School and Southern High School each received $500 grants from Exxon Mobil Educational Alliance program to support various programs for the schools. Northern High School received the grant from Slopeside Market Exxon at Deep Creek and plans to use the money for reading and writing resources. Southern High School received the grant from the Oakland Exxon/Subway and plans to use the money for the general fund at the high school. Oakland Oil Company is a local distributor and retailer for ExxonMobil and worked with school officials to secure the grants. Only 4,000 grants are made available to schools across the country served by Exxon or Mobil stations. The grants were made possible by funding from the ExxonMobil Corporation. The ExxonMobil Educational Alliance program is designed to provide Exxon and Mobil retailers with an opportunity to invest in the future of their communities through educational grants to neighborhood schools. "The schools work hard to make learning interesting and fun,' said Steve Stuck, owner of Oakland Oil Company. "As an Exxon distributor and retailer, I am proud to help young people in our local areas." Pictured above, from the left, are Gary Sisler, owner of Slopeside Market; Gary L. Reichenbecher, principal of Northern High School; Lisa Sisler, owner of Slopeside Market; Tom Woods, principal of Southern High School; Karen Whiteman, manager of Oakland Exxon/Subway; and Stuck.

Correction Noted

The Bittinger Mennonite Church will host a potato bar on Friday, Nov. 5, from 4 to 8 p.m., not on Saturday as published in last week's Grantsville News.

Donations will be accepted, and all are served on a first-come, first-served basis.

For additional information, persons may call 301-746-8828 or 301-245-4264. The proceeds will benefit the Bittinger Mennonite School, formerly the Dry Run School.

RADIATORS
Automotive:
Cleaned, Repaired & Recored
Now Available: Plastic & Aluminum Repairs
Heavy Duty:
Commercial Radiators & Oil Cooler Cores Cleaned & Repaired
Garrett Automotive Co.
www.garrettautomotive.com
301-387-6148

McHenry Bookstore & Coffee Bar
Hours
Sun. thru Thurs. 11 am - 7 pm
Fri. & Sat. 10 am - 9 pm
20% SAVE 20%
Clip this Coupon and save 20%!
20% 20%
Expires Nov. 30, 2004
301-387-9840
24586 Garrett Hwy #103
Market Square
(Beside Foodland Fresh)

WATER IS ESSENTIAL TO LIFE

WINE AND CHEESE RECEPTION 4-6 PM THIS SATURDAY
CALL US

The Lakeside Club at Deep Creek Mountain Resort offers the perfect chance to enjoy the company of others who, like you, understand that water is essential to their lives. Enjoy all

the pleasures of lakeside living without owning a home on the water. Founder Memberships at preferred pricing are going quickly – to reserve your place, contact us now.

• Fully refundable Founder memberships • Lakeside Member Clubhouse • Boat slip discounts available
• Swimming pool, water trampoline • Daily dock slips • Private Indoor/Outdoor dining
• New rental boats at significant discount • Alpine benefits at Wisp • Activities Center • Children's programs

Membership is limited. If you agree that water is essential to your life, call us now.

LAKESIDE CLUB
DEEP CREEK MOUNTAIN RESORT

(301) 387-9112 • www.theclubatdeepcreek.com
1067 Deep Creek Drive, McHenry, Maryland 21541

ENOCH PRATT LIBRARY MD 12/31/2999
400 CATHEDRAL ST
BALTIMORE, MD 21201-4401
**********3-DIGIT 212

Vol. #127, Issue #37

THE REPUBLICAN

PRINTED ON RECYCLED NEWSPRINT | Garrett County, Maryland • Thursday, November 11, 2004 • www.therepublicannews.com | PER COPY 57¢

Missing Hunter Found After Two Nights In Woods

An Anne Arundel County turkey hunter who got lost in the Savage River State Forest spent two nights in the woods before venturing into a search party's staging area late Sunday morning. Authorities said that he was in fairly good condition, and very fortunate that overnight temperatures ranged from the high 30s to low 40s while he was missing.

William Redman, 25, Pasadena, stumbled into a party about to resume the search off Fairview Road at approximately 10:30 a.m. Sunday, according to Mike Gregory, manager of Savage River State Forest and New Germany State Park. Redman had minor blisters on his feet and was very fatigued, but otherwise unhurt.

Redman's hunting party, which was staying in a New Germany State Park cabin, entered the woods after parking their vehicle along Fairview Road around 3 p.m. last Friday, Nov. 5. The group was planning to hunt the woods 2 to 3 miles eastward to Savage River Road by keeping to the north of Peapatch Ridge and to the south of Point Ridge. Redman was not as familiar with the area, which is also known as the Bear Pen Wildlands, as the other hunters.

After getting separated from his comrades, Redman decided to walk upstream along a stream in hopes that his party's vehicle was nearby. In doing so he became disoriented as he made his way upwards. "The numerous branches of the creek threw him off and got him disoriented," Gregory said. "He just couldn't find his way out."

Redman was able to conserve his water supply over his two nights in the woods, and successfully built a fire both nights. He told authorities at one point he saw a Maryland State Police search helicopter fly overhead, but it was at night and the chopper's searchlight failed to spot him out.

The search was conducted by the State Forest and Park Service in conjunction with Natural Resources Police. Rangers Rick Lewis and Mike Berry of the State Forest and Park

Continued on Page A-11

NOT TO BE FORGOTTEN are the millions of war veterans of the United States who risked, and often lost, their lives in service to the country. They are being remembered and honored on this date, as the nation observes Veterans Day. A ceremony was held in Oakland this morning at Veterans Park, located at the corner of Oak and Third streets. Pictured above at the podium is the featured guest speaker, Col. Warren T. (Tom) Lillie, U.S. Army ret. In addition to his address was special music, other words of commemoration, a wreath-laying, and a military salute. The Southern High School band performed several patriotic numbers for the event. A Veterans Day feature story appears in today's issue about one Garrett County son, Robert Stevenson, who served in WWII aboard the USS Indiana. Best wishes and honor to all who have served, as well as to all who are serving now. Photo by John McEwen.

Planning Commission To Reconsider Proposal To Change Marina Zoning

The Garrett County commissioners announced this week that three proposed amendments to the Deep Creek Watershed Zoning Ordinance needed to go back to the Garrett County Planning Commission for further review.

As currently written, the proposed amendments would allow the sale and rental of boats and other watercraft on lots smaller than two acres, which is the current requirement for a "marina." Boat repairs, boat storage, and fuel sales, however, would not be permitted on these smaller lots.

Developer Karen Myers, Swanton, proposed the amendments to the Planning Commission this summer. She has been considering establishing a boat rental/sales business with a showroom in McHenry on a lot that is smaller than two acres.

The Planning Commission approved the amendments in July. They must be approved by the commissioners, however, before they can be added to the Deep Creek Watershed Zoning Ordinance.

The commissioners held a public hearing on the amendments last month. Phil St. Moritz, owner of Bill's Marine Service, noted at the hearing that the amendments would greatly affect his business and employees. He said one of the determining factors in his purchase of the business a few years ago was the potential for competition. The

Continued on Page A-11

Contents

Arts	A10
Births	A7
Church	B10
Classified	C9-13
Comics	B11
Farm	C6
Movie Review	A20
Movies	A5
NASCAR	B3
Obituaries	A6
Public Auctions	C9
Public Notices	C8-9
Social	A8
Sports	A12-16
TV	B5-8
W.Va.	C4

* Builders Surplus
* Coupons
* CVS Pharmacy
* Pizza Hut
* Real Estate Guide..... zoned
* Sears ..... zoned

MELODRAMA READY TO ROLL AT OTT – Audiences will be encouraged to cheer for the hero and hiss at the villain next week at Our Town Theatre during performances of *Only An Orphan Girl*. The show will be presented Nov. 17-20 at 8 p.m. and Nov. 21 at 2 p.m. Tickets are $5 on Wednesday, Thursday, and Sunday, and $8 on Friday and Saturday. The cast, all of whom "play their roles to the hilt," said Director Jane Avery, is pictured above. In front is Taylor Upole. Seated from left are Crystal Towne, Donna Miller, and Chelsea Davis. In the back, same order, are Richard Hill, Anthony Oliverio, Bruce Steele, John Armstrong, Matt Eary, and Lyndsie Rush. Avery said the show is a "delightful family comedy with all of the elements of an old-time melodrama." Reservations are strongly suggested, and can be made by calling 301-334-5640, option 1.

200 Area Residents Study Rt. 219 Proposals At Grantsville Meeting

An open-house public meeting to provide information on the proposed alternatives for an upgrade of U.S. Route 219 from Pennsylvania into Garrett County drew just over 200 residents to the Grantsville Inn Tuesday night, according to officials with the Pennsylvania Department of Transportation (PennDOT).

"It was a fairly standard turnout, as each of the four public meetings we've had so far have drawn about the same turnout," said PennDOT's Dave Sherman, project manager for the combined Pennsylvania-Maryland venture. "We're glad to see so many people involved and interested as the process continues. We're getting good feedback, and taking the public's comments into consideration."

The U.S. Route 219 project seeks to upgrade the two-lane highway to four-lane Interstate status from Buffalo, N.Y., through western New York, western Pennsylvania, and into western Maryland. At this time the terminus of the four-lane route will be in the immediate vicinity of the two-lane's current junction with Interstate 68 on the east end of Grantsville.

According to several citi-

Continued on Page A-19

Walk-Ins Welcome At GC Chamber's "Our Story" Event

The 2004 Our Story Conference will offer a strategic look at Mountain Maryland and surrounding areas. Speakers will focus on education, politics, and the economics of business at the Strategic Thinking Conference, being held Friday, Nov. 12, at Garrett College.

Registration begins at 8 a.m., and programs start at 9. Although registrations will be accepted at the door, full-conference provisions cannot be assured for walk-in registrants.

"We want as many people as possible to benefit from this conference," said Chamber of Commerce president Charlie Ross. "It is especially important to small businesses."

The one-day event will feature leaders in education, politics, and economic analysis, including Dennis Castleman, assistant secretary for tourism, film, and the arts and executive director of the Maryland Office of Tourism; Jim Rzepkowski, Maryland assistant secretary for Business Development – Rural Region; William W. Destler, provost for the University of Maryland and

Continued on Page A-18

Yough Watershed Assn. Reviews Current Projects

Members of the Youghiogheny River Watershed Association recently heard reports of the progress being made in several of the projects in which the association is involved. These projects involve such issues as acid mine drainage, bore holes, stream bank stabilization, and others.

In Crellin, the association is working on a bore hole project. The Crellin bore hole is the largest source of acid mine drainage to the Upper Yough River, according to an association spokesperson. This discharge consists of approximately 500 gallons of acid water per minute discharged into Laurel Run and eventually into the Yough. The discharge also contains high levels of iron, which turns Laurel Run red. This source of pollution is from the old Turner Douglas Mine.

The Watershed Association, along with the Maryland Bureau of Mines, the Western Maryland Resource Conservation and Development Council, the West Virginia Dept. of Environmental Protection, Wood Products Inc., and the Federal Office of Surface Mining, have been working together to put in operation a treatment works that will neutralize the acid water discharge. Since the discharge originates in West Virginia and flows into Maryland within 100 yards, both states are involved, the spokesperson said. If this discharge is treated, the Yough should be capable of supporting trout as it passes through Crellin.

Danny Bess, an official with the W.Va. Dept. of Environmental Protection, told the group that his department hopes to be able to drill an exploratory hole to locate the water source soon. If a well can be successful in that location, a treatment facility could be

Continued on Page A-19

Southern Band Wins Chapter XIII Title; Will Compete At Scranton

The Southern Garrett Marching Band of Southern High School closed its regular season of field show competition with two more victories, including the Group I title in the annual Tournament of Bands Chapter XIII Championships, held Saturday at Musselman High School in Inwood, W.Va.

The next engagement for the band will be the Atlantic Coast Championships in Scranton, Pa., set for this Sunday, Nov. 14.

Under the direction of Richard Clever and Duane Salisbury, the SHS band also won first place, Group I, in the Musselman High School Big Apple Tournament on October 30.

In that event, the band earned a score of 86.5, plus won the Best Drum Major (Allison Richter), Best Percussion, Best Auxiliary, Best Music, and Best Visual Performance specialty awards.

The Northern Garrett Marching Band placed second in Group I with a score of 82.9.

The Keyser High School Band won the Group IV title with the top score in the entire competition (89.8), and also swept the specialty awards in that division.

The Southern band upped its score to a season-best 89.3 at the Chapter XIII Championships on Saturday, and again won all of the specialty awards.

Allison Richter has now won both the Maryland and the Chapter XIII titles for Best Drum Major, and the

Continued on Page A-18

STATE CHAMPS NOW CHAPTER CHAMPS — After capturing the Group I Maryland State Championship a few weeks ago, the Southern Garrett Marching Band won the Tournament of Bands Chapter XIII Group I title at Musselman High School on Saturday. The victory provides an automatic invitation to the Atlantic Coast Championships, which will be held in Scranton, Pa., this weekend. Pictured from left above holding their Chapter XIII Championship banner are: Billy Georg, Kayla Legeer, Allison Richter, Tammy Hall, Andrea Dale, Patty Gallagher, Emily Thomas, and Rachelle French. See story for more details. Photo courtesy of Sherri Helbig.

To Our Subscribers:

Because of today's closure of U.S. post offices in observance of Veterans Day, your copy of *The Republican* may arrive a day or so later than usual. We apologize for any inconvenience.

GC Officials Adopt New Policy To Cover Capital Water, Sewer Projects

The Board of Garrett County Commissioners adopted a new policy this week to help pay for numerous pending water and sewer projects. The Garrett County Department of Public Utilities will now be provided with an appropriation from the county's general fund to cover capital projects to "minimize user rates, tap fees, and/or debt service obligations for all customers," as noted in a written draft of the policy.

The new approach also means that all Garrett County tax payers will help pay for sanitary district projects, whether they use the services or not.

Commissioners Ernie Gregg and Dave Beard voted in favor of the policy, while Commissioner Fred Holliday voted "no."

Holliday said he had a problem with the policy. "Pieces of this I like, and pieces of it I don't like," he said. He felt that public water and sewer projects should be paid for by those receiving the services through user fees and not by the general public.

Gregg and Beard, however, equated the policy to public education. They noted that even though many residents do not have children in the school system, all taxpayers pay for the schools because they indirectly benefit from them.

Beard added that some areas of the county needed public water and sewer services, but would never be able to afford them without the new policy. It would not only help those residents to get the needed services, but it would also protect the environment and health of all residents.

"Having everyone paying a small amount seems fair enough to me," he said.

Fred Thayer of the Deep Creek Lake Property Owners Association called the policy's focus "a marvelous attempt to address inadequacies" in the county. He was just one of about 40 residents, developers, and local officials anxious to hear the commissioners' policy announcement at a meeting on Tuesday meeting.

Gregg said county officials had spent numerous hours and days writing and rewriting the policy.

"While this obviously is not going to please everybody, it is for the good of the whole," Gregg said.

Mtn. Lake Park mayor Leo Martin was concerned about the policy's affect on towns with their own water and sewer systems. "How can you explain to our taxpayers that they're paying for something that's not going to help them," he asked.

"We're helping the county as a whole," said county administrator Monty Pagenhardt.

Martin disagreed. "You're helping parts of the county," he said.

Oakland mayor Asa McCain said he had looked at the issue from various angles, not just as a mayor. Prior to the commissioners announcing their decision, McCain asked them to look at the "big picture."

He was concerned about

Continued on Page A-19

Garrett Native Graduates From MSP Academy

Trooper Vincent Upole, a native of Garrett County, graduated with the Maryland State Police 121st Academy class recently. The Southern High School alum was ranked fourth in the academy class of 25 graduates, who were sworn into the force by Maryland State Police secretary Col. Thomas E. Hutchins last month in Pikesville.

Trooper Upole has been assigned to the Prince George's County barrack, located in Forestville, where he has begun eight weeks of field training with an experienced trooper before receiving a patrol assignment of his own.

A 2001 SHS graduate, Upole entered the McHenry barrack's Explorer Program in his freshman year of high school. The volunteer program gives participants ranging from high school age to 21 years old the opportunity to experience a law enforcement career by riding in patrol cars and studying seasoned troopers as they work. Explorers also provide assistance at accident scenes, sobriety checkpoints, and public events, and receive classroom and firearms instruction. While a member of the program, Upole also attended national conferences in Flagstaff, Ariz., and Atlanta.

"Vince is our first Explorer in Garrett County to graduate from the academy," said Tfc. Bryan Wil-

Continued on Page A-19

Gunlocks To Be Distributed To Promote Safety

Project ChildSafe, which is a program to promote firearm safety in the home, will be in Garrett County on Friday, Nov. 12, to distribute free cable-style gunlocks and accompanying educational materials. Representatives from the Garrett County Sheriff's Office and Oakland City Police Department will be at Wal-Mart on Friday from noon until 5 p.m. Gunlocks will also be available at each police department office.

The National Shooting Sports Foundation has partnered with the local law enforcement agencies to distribute 150,000 free gunlocks in Maryland as part of the national Project ChildSafe (PCS) initiative. PCS reminds gun owners to take steps to prevent a loaded gun from falling into the hands of a child, thereby preventing tragic accidents, according to a spokesperson.

Phase Two of PCS is funded by two grants from the U.S. Department of Justice that total $30 million. These two grants will fund the program from Sept. 1, 2004, through Aug. 31, 2005. A $50 million U.S. Department of Justice grant funded Phase One of PCS when 223,000 free gunlocks were distributed throughout Maryland.

The current campaign will distribute more than 12 million free firearm safety kits. "There continues to be a significant demand for firearm safety education across America, and we are pleased that Project ChildSafe is able to meet that demand with millions of additional free firearm safety kits," said Doug Painter, president of the National Shooting Sports Foundation. "We are continuing to remind gun owners that their most important responsibility is to know how to safely handle and properly store their firearms in the home."

For more information, persons may visit www.projectchildsafe.org.

LOCAL OFFICIALS PICK UP AWARD – Garrett County was the recent winner of the Outstanding Rural Economic Development Award from the Rural Maryland Council. As was reported last week in *The Republican*, the award was given for a joint venture between Oakland and the Garrett County Chamber of Commerce which established a satellite Visitors Center and the Shoppe at Heritage Square in the town's train station. The station is now staffed by a tourism specialist, with 39 artists, artisans, and farmers selling their products at the shop. A spillover effect in economic development has begun as well, according Oakland mayor Asa McCain. Since railroad freight traffic still passes the station eight times a day and four times a night, property developed had not blossomed along Liberty Street. But now the station's parking lot is constantly full. A secondhand book stall is located in a box car beside the train station. Shops around the corner praise the project for the additional traffic generated, the mayor noted. Governor Bob Ehrlich presented local officials with the award last Thursday. Pictured, left to right, are Duane Yoder, president of Garrett County Community Action Committee; Cherie Ross, Oakland's Main Street manager; the governor; Charlie Ross, president/CEO of the Garrett County Chamber of Commerce; Delegate George Edwards; Phyllis Kilby, chair of the Rural Maryland Council; and Stephen McHenry, executive director of the Rural Maryland Council.

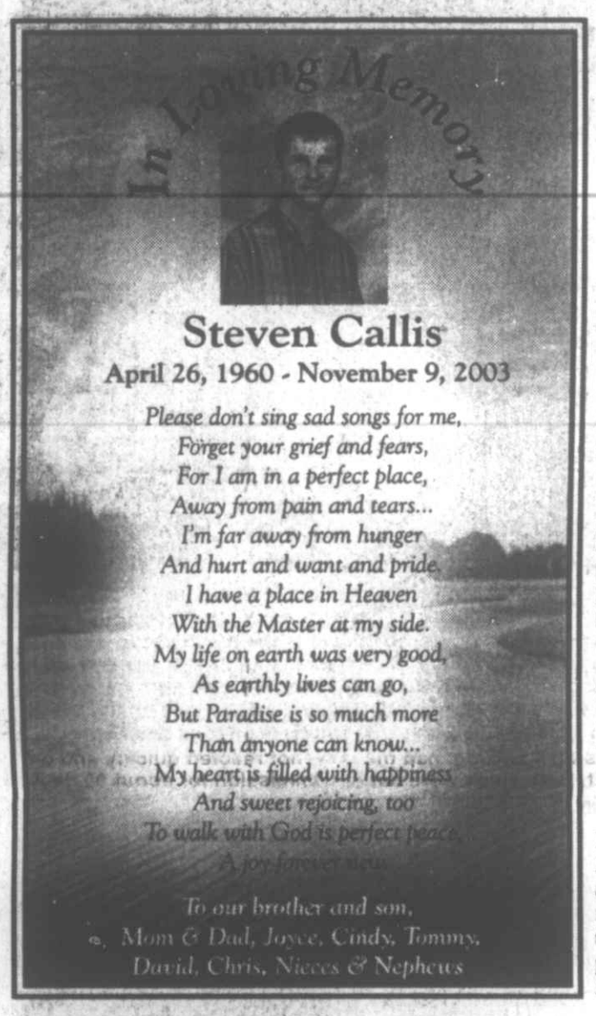

Swanton Man Arrested After Alleged Assault

A Swanton man was arrested Wednesday afternoon after police responded to 122 Decatur Street for a reported 911 hang up and possible assault in progress, according to Garrett County sheriff's deputies.

Shannon Lee was arrested and charged with second-degree assault. According to police, they observed injuries from an apparent assault on Anthony Hardesty of Mtn. Lake Park. Both Hardesty and Lee told police they had been in an argument prior to the deputy's arrival.

GOBA, Main Street Meeting Set For Nov. 16

A combined GOBA and Main Street meeting will be held on Tuesday, Nov. 16, at Oakland Town Hall. The focus of the meeting will be to discuss and create a work plan for the next year utilizing the town's Strategic Plan which was released in March of this year.

The agenda of the meeting will be to identify portions of the plan that have been achieved, identify those in progress, analyze the remaining portions, and set priorities for the upcoming year, said Cherie Ross, Main Street manager. Utilizing the Main Street model, those involved will break these projects down into Design, Economic Restructuring, Promotions, and Organization.

Elements of the Design committee work would include façade and streetscape guidelines, landscaping, banners and other street enhancements, and outdoor public art works. Economic Restructuring project examples include ways to work with local businesses for success and retention, recruitment of new businesses, training, and mentoring.

Promotions examples include planning and implementing existing and new events, advertising and marketing, and reviewing and analyzing existing materials. Organization examples include communication among GOBA and Main Street members and the town.

"An annual work plan is a Main Street program requirement which is due to the state every January. As this year saw the introduction of the completed Strategic Plan for the town, GOBA and Main Street want to work together on this plan, and invite everyone who is interested in participating in this planning meeting," said Ross.

The meeting begins at 5:30 p.m. at Town Hall. For further information, persons may call call Cherie Ross at 301-616-3026.

Phone Call Leads To DUI Arrest Of Oakland Woman

An Oakland woman was arrested on drunk driving charges after police investigated a telephone call indicating a traffic complaint on Rt. 560 Wednesday evening, according to Garrett County sheriff's deputies.

Sharon Arnold, 51, was charged with driving under the influence (DUI), driving while impaired, DUI per se, and negligent driving. She was released on her own recognizance.

Westernport Man Faces DUI, Drug Charges

A driver involved in two-vehicle collision on Westernport Road just inside the Garrett County line last Tuesday, Nov. 2 faces a variety of drug and traffic charges filed by Maryland State Police troopers.

Zachary Russell Jones, 18, Westernport was traveling south on Westernport Road at 8:35 p.m. when his 1990 Chevrolet Lumina collided with an oncoming vehicle just west of the border separating Garrett and Allegany counties. Both Jones and the other driver, Stacey Wassell, 36, Westernport, escaped injury.

After state troopers arrested Jones for driving while under the influence (DUI), they located a bag of suspected marijuana packaged in a manner giving the appearance of distribution.

Jones was charged with DUI, possession of marijuana with intent to distribute, possession of marijuana and drug paraphernalia, negligent driving, failure to reduce speed in dangerous weather conditions, failure to give up half-portion of an unlined roadway, and violation of a license restriction.

Jones was released from police custody under unspecified conditions.

Friendsville Man Charged With Burglary, Assault

A Friendsville man was arrested by Maryland State Police troopers last Thursday, Nov. 4, after he reportedly removed a sliding glass door from a home along Old Morgantown Road and entered the residence, where he allegedly assaulted the homeowner.

Gary Lee James Coddington, 23, is also accused of driving his vehicle through the yard of that home and a separate residential yard also located along Old Morgantown Road. The incidents occurred at approximately 1 p.m.

Coddington faces charges of first-degree burglary, second-degree assault, and two counts of malicious destruction of property. He is being held in the Garrett County Detention Center on a $5,000 bond.

Man Accused Of DUI, Assaulting Police Officers

A Grant County, W.Va., man faces a number of charges, including assault on three police officers, following a single-vehicle accident last Wednesday, Nov. 3, on New Germany Road. Maryland State Police troopers made the arrest with assistance from a Natural Resources Police officer.

Shortly after 7 p.m. Larry M. Bittinger, 37, Petersburg, was approaching Twin Churches road from the north when his vehicle crossed the roadway, went off the east shoulder, and struck a tree. The investigating officers subsequently arrested Bittinger for driving while under the influence (DUI), but as they attempted to take him into custody he reportedly forcibly resisted the arrest. An altercation ensued as Bittinger allegedly fought with two state troopers and an NRP officer working to subdue him. After he was taken into custody, Bittinger was transported by the Northern Garrett County Rescue Squad to Cumberland Memorial Hospital for medical attention.

Bittinger faces charges of three counts of second-degree assault, resisting arrest, disorderly conduct, malicious destruction of property, DUI, negligent driving, failure to drive right of center, and driving on a revoked license.

The Grantsville Volunteer Fire Department assisted at the accident scene.

School Personnel Changes Noted By Board Of Educ.

Four personnel changes were approved by the Board of Education at this week's monthly meeting.

Wendy Miner was employed as a part-time cafeteria worker at Northern High School, and Anthony Sean McGoldrick was assigned as head custodian at Grantsville Elementary School. Resignations were approved for Ruth Miller, cafeteria worker, and Angela Smith, part-time cafeteria worker, both at NHS.

Also at the meeting, Jadyn Swerbinsky and Andrew Goad were recognized for being selected as senators for the state of Maryland at their respective Girls' and Boys' Nations. Both are students in David Bender's AP U.S. government and politics class at Southern High School. This was the first time a student from Garrett County was elected as a senator in this program, according to Dr. Wendell Teets, superintendent.

The board members also proclaimed the week of Nov. 14 through 20 as American Education Week to honor the efforts of the education employees. A resolution was also passed for Veterans Day observance.

Oakland Man Charged With DUI After Crash

A vehicle accident Saturday afternoon in front of the Oakland Wal-Mart store led to charges for an Oakland driver, including driving while under the influence of alcohol (DUI). Oakland police officers investigated the crash.

The 3:15 collision occurred when James Robert McMenamin, 74, attempted to turn from northbound Garrett Highway into the entrance to the Wal-Mart parking lot. McMenamin missed the turn, and his 2003 Ford struck a 2002 Chevrolet operated by David Lambert Garcia, 43, Mineralsville.

McMenamin, who failed sobriety and breath testing, was arrested and charged with DUI and failure to control speed to avoid a collision. He was later released from the Garrett County Detention Center into the custody of a friend.

CITY PHARMACY
Now Providing
HOME OXYGEN
877-292-9001

- In Home Concentrator
- Lightweight Portable System
  M-6 tank & Conserver = 4 lbs.
  Comes with shoulder carrying bag
- Customized Tank Usage Program
  (Individualized Monthly Tank Usage)
  with guaranteed delivery within 24 hours
- Home delivery of Respiratory Medications and other prescription meds
- Nebulizer Machine & Replacement Circuits
- Variety of Nasal Cannulas
  (Standard, Micro, All NCs with or without ear cushions)
- On-staff Pharmacist & Respiratory Therapist
- 24-Hour on-call personnel

The Inn at Sweetwater Grille
The Inn at POINT VIEW
Lakefront Dining!
Come To Our House Thanksgiving Day!
We're having a Buffet Just For You!
11am - 4pm
Menu includes:
Tossed Garden Salad
Homemade Bread
Oven Roasted Turkey
Sliced Country Ham
Braised Pork Medallions
Cornbread Dressing
Whipped Potatoes
Giblet Gravy
Marshmallow Topped Yams
Spiced Jonathan Apples
Green Bean Casserole
Maple Glazed Carrots
Golden Butter Corn
Old-Fashioned Sauerkraut
Southern-Style Coleslaw
Waldorf Salad
Pickled Beets
Cranberry Relish
Pumpkin Pie
Homemade Apple Cobbler
Adults-$15.95
Seniors-$12.95
Children-$9.95
Under 3-Free
Fried Oyster Platter ($$Extra)
For parties of 8 or more call for reservations.
301-387-5555
Weekend Specials include:
Friday Night Seafood Special
Saturday Night Steak Specials
& Sunday Brunch!
Open Daily 7 DAYS WEEK!
609 Deep Creek Drive, McHenry, MD

MARKWOOD CITGO
435 North 3rd Street, Oakland • 301-334-1199
Get Your Hunting License Here!
Skoal Mint Pouches $1.00 OFF can
Skoal Apple Blend $1.00 OFF can
Red Seal Long Cut Straight, Mint & Natural 70¢ Off can
PLAY THE LOTTERY!
30 Scratch-off Games and Keno!
JOIN & SAVE BUILDER
Ask about our Fill'er Up Club
Save 4¢ per gallon!
Republican Newspaper 25¢ w/fuel purchase
Sunday Papers ½ Price w/fuel purchase
Wednesdays
10% OFF Beer, Wine & Liquor

If Roses Grow in Heaven
Lord, please pick a bunch for me.
Place them in my Husband's arms and tell him they're from me.
Tell him I love him and miss him, and when he turns to smile,
Place a kiss upon his cheek and hold him for a while.
Because remembering him is easy, I do it every day.
But there is an ache within my heart that will never go away.
In life we loved him dearly, in death we do the same.
It broke our hearts to lose him, He did not go alone,
For part of us went with him the day God called him home.
He left us beautiful memories. His love is still our guide.
And though we cannot see him, he is always at our side.
Our family chain is broken, and nothing seems the same,
But as God calls us one by one, the chain will link again.
In Loving Memory of Douglas P. Sisler

SIGNALMAN FC ROBT. STEVENSON was just 17 when he volunteered to serve in World War II. Born in Mountain Lake Park to John and Vava Stevenson, the young man first became a Sea Scout with many of his peers in the Oakland and Mtn. Lake area. He joined the very young crew of the USS Indiana in 1942 and served aboard ship as a signalman until his honorable discharge in 1945. He and his crewmates endured much throughout those tumultuous years, including a devastating collision with a sister ship, the USS Washington. See feature story.

Two WWII Vets Meet By Chance; Recall Perilous Collision At Sea

by Mary Sincell McEwen

Today is Veterans Day, and across the country ceremonies will take place to honor those who offered themselves up in times of war, and in times of peace, to do their parts to preserve the freedoms all Americans share. Surely many will gather at the new World War II monument in Washington, D.C., to remember the multitude of sacrifices made during that conflict.

One native Garrett Countian, Robert H. Stevenson, has been to the site to see the memorial raised in honor of him and his peers. Stevenson served in the United States Navy from the moment he was eligible, at age 17, in February 1942 until November 1945. Stevenson, who was born in Mtn. Lake Park and now lives in Damascus, visited the memorial this summer, where he was surprised by a chance meeting with another veteran.

"I saw the insignia on his cap, and we started talking," Stevenson said. The man he met was Duane C. Day, and although they had never met, the two veterans soon learned that they shared a significant event.

Stevenson was a signalman on the USS Indiana battleship throughout his service. Day was a signalman, too, aboard the USS Washington. In the very early hours of Feb. 1, 1944, these two great ships collided in a terrific crash off the shores of Kwajalein.

The fleet had completed a bombardment of the island, and the huge ships had done their duty of refueling the accompanying destroyers. Stevenson had gone off duty late on Jan. 31.

"I was asleep on the signal bridge when the Washington hit," Stevenson said. "I saw her bow ride up over our main deck. The starboard side was a wall of sparks, and that entire 35,000-ton ship shuddered. You can't really imagine how that felt."

Men were thrown from their cots onto the floor, jarred awake by the noise and the quaking of the great ship. In the pitch dark, they scrambled to their collision stations.

"We shut down all engines, and someone had the brains to get the fire retardant thrown on the collision site. A catapult and an airplane in that area just disappeared," he said.

The two ships often traveled together, always several thousand yards apart. — except for that night. At the chance meeting between Day and Stevenson, which was reported in the *Baltimore Sun* in June, Day joked with his peer: "You guys got in our way."

The Indiana was attempting to leave the formation, according to reports, but turned into the path of the Washington. Stevenson's skipper, Captain J.G. Steele, was court-martialed after the event.

"He had only been with us for a few weeks before the crash," Stevenson said. "And he was held responsible."

The night of the collision was dark, and seemed to grow darker as the shipmates realized the toll it had taken. Not only were the ships badly damaged, but worse was the loss of life. Three servicemen were killed in the crash, including one young man by the name of Lawrence Neville whose body was visible, stuck in the wreckage. As is common among veterans who witnessed such tragedies, Mr. Stevenson has a difficult time recalling that sight.

"It was awful," he said. "We could see him there. He was just a kid."

Twelve others were injured, and a fourth man died about a day later from his wounds. Burials at sea were held on the decks of the ships.

Day and Stevenson had a lively discussion of the event, recalling every moment of the perilous night. The Washington sustained the worst damage, and the men worked feverishly to hoist up the main deck with huge anchor chains to keep it from falling into the ocean.

As for the Indiana, it was most likely the quick action of the crew that kept the great ship from sinking. Few realized at the time how critical the hit was, according to a report from the Pentagon. The collision occurred at a very vulnerable spot which could have easily led to rapid flooding, which could have in short order resulted in sinking.

However, in a report filed by Captain Steele, the crew was credited with saving the ship:

"During the emergency all officers and men conducted themselves in accordance with the best traditions of the Naval service. No confusion or excessive noise was noted, and all hands acted promptly and intelligently to localize the damage and to effect repairs within the capacity of the ship's force."

Day and Stevenson, both with the signal crews of their ships, had much to talk about as they stood in front of the memorial. Both can recall every detail, every sight. And this episode, while unforgettable, was just one of the many challenging — and frightening — events the men endured.

Stevenson was aboard the ship for nearly his entire time of service. He was among the original crew of 2,000. At the end of the war, just 432 of those remained on board. Others had been transferred or relocated, or were casualties.

The Indiana participated in no fewer than 12 intense campaigns. The crew traveled to Iwo Jima, Truk, Okinawa, and the Philippines, to name just a few. Benjamin M. Givens Jr., a fellow serviceman aboard with Stevenson, has compiled a history on the Internet of the Indiana and her crew. He said this of the young crew of 1942:

"Over eighty percent had not been out of the civilian way of life more than six months when they [first] came aboard. Most were 18-year-olds and had never seen an ocean before. They came from cities, towns, and farms. They came from the 48 states and the territories. They came from all walks of life. They came from coal mining and steel-making towns, auto-making cities, cattle country, and dairy communities. They came together for one purpose — to make the world safe for democracy.

"The older crew members trained and molded these young former civilians into a trim, trained, trusted, fighting crew that took their rightful and honored place in the annals and histories of the Third and Fifth Fleets of World War II."

Stevenson speaks of the Indiana, where he spent nearly three years of his young life, with great respect and care.

"I loved that ship. She was my home," he said. As is customary in the military, the ship was scrapped fol-

Continued on Page A-18

THE INDIANA IN ACTION — This photo was taken on July 14, 1945, as the Indiana crew bombarded Japanese shore targets. This was the first bombardment of Kamaishi, Honshu, Japan. The USS Massachusetts (BB-59) is in the immediate background behind the Indiana, and the USS Quincy (CA-71) is shown in the far background, slightly ahead of the Indiana. The photo was taken from the USS South Dakota (BB-57), and was borrowed from the Indiana's web site, created and maintained by Benjamin M. Givens Jr. It is located at www.geocities.com/Pentagon/Quarters/7858/index.html.

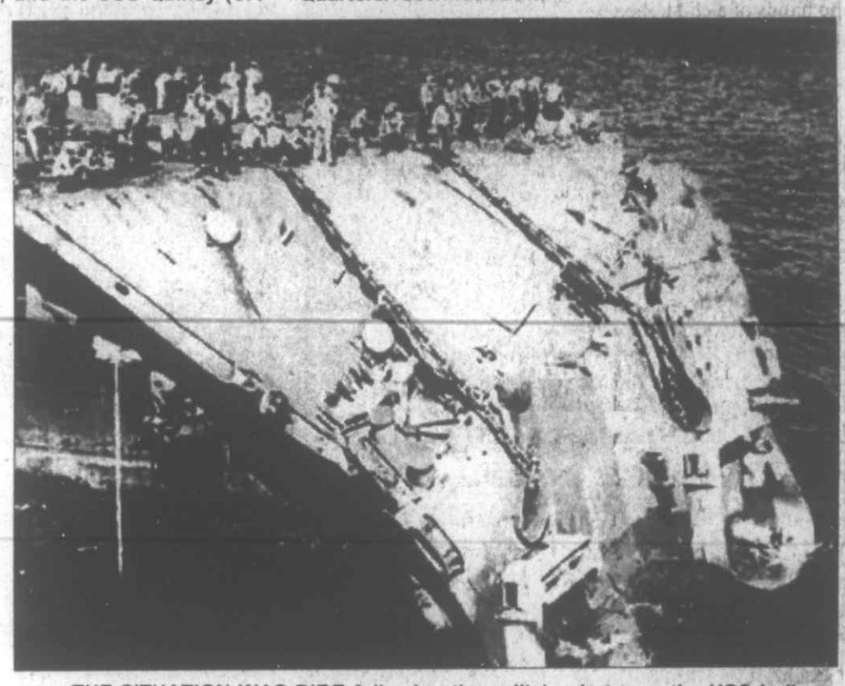

THE SITUATION WAS DIRE following the collision between the USS Indiana and USS Washington battleships. The two crashed into each other at about 4 a.m., Feb. 1, 1944, off the shores of Kwajalein. Shown above is the Washington, the deck of which nearly fell off into the sea. The enormous anchor chains of the ship were used to shore up the damaged area until it could be limped into port for repairs. The Indiana, shown below, did not sustain quite the evident damage as the Washington, but actually the hit (evidenced along the bottom center of the battleship) could have resulted in the ship's sinking, had the crew not reacted quickly and decisively shortly after impact. Both ships were out of commission for about 90 days. Photo provided by Benjamin M. Givens Jr.

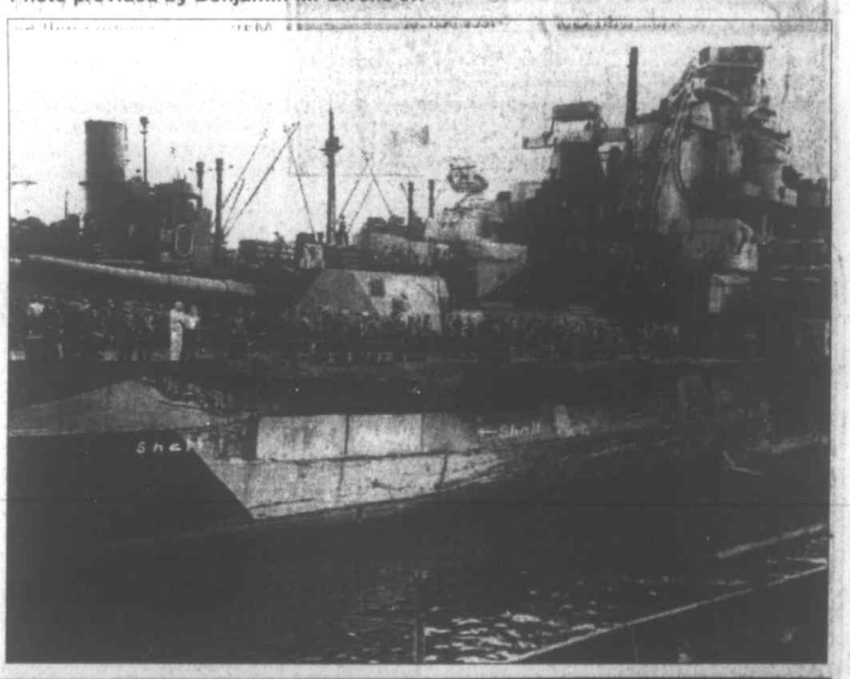

"MY LIFE WAS ON THE SIGNAL BRIDGE," said Robert Stevenson, shown here with his signal crew aboard the USS Indiana. Stevenson is in the back at right, walking toward the right. "We lived, ate, and slept on the bridge," he said. There were 27 signalmen serving the ship during WWII. They took part in intense training before boarding the ship, learning hundreds of signals, as well as extensive ship recognition techniques. As often as he can, Stevenson still reunites with his surviving crewmates, who were his family during his wartime service. Photo provided by Benjamin M. Givens Jr.

THE COLLISION WAS ONLY ONE OF MULTIPLE CHALLENGES faced by the crew of the USS Indiana throughout WWII. Here the ship is shown under attack by the infamous Japanese kamikaze pilots. The ship was not directly hit by the falling plane, but other damages were sustained by the ship and her crew. And this was just one moment in Indiana's WWII history. Photo provided by Benjamin M. Givens Jr.

A SAD AND SOLEMN TASK — The collision between the two battleships was not without great cost. Three men lost their lives as a result of the crash, and burials at sea were required. This was not the first, nor the last, of tragic losses witnessed by the young crewmen. Photo provided by Benjamin M. Givens Jr.

CELEBRATE

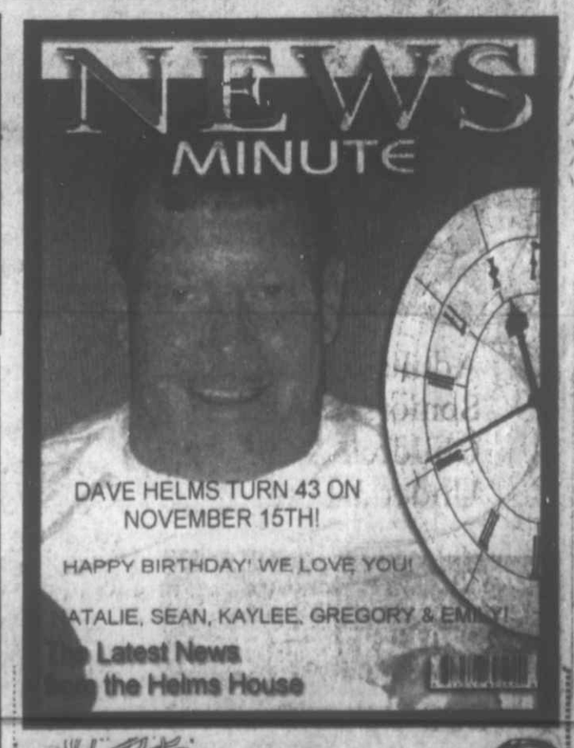

Another Day of Thanks...

Taking our various freedoms for granted much of the time is something that most of us Americans just can't help, but writing this column the morning of Veterans Day can't help but spark a great appreciation of the freedom to do so. In this nation any one of us may publicly rant and rave about our government, verbally rip our elected officials — including the president — to shreds and know that we will not be placed in jail for such actions.

We also just had the opportunity to use another precious freedom, that of voting, available to every single citizen 18 and older, regardless of his or her political views.

We are able to enjoy and utilize our freedom of speech, freedom to vote, and our many other liberties because in our nation's nearly 230 years of history there have always been people — mostly very young people — who have been willing to take up arms and put their lives on the line to preserve and protect those liberties. Thanks to our veterans in the 18th century, we do not have to belong and answer to England. Thanks to veterans of the 19th century, the unity of our then-divided nation was restored. Thanks to veterans of the 20th century, we escaped dominance, oppression, and potential control of Germany, Japan, and others.

Frankly, much of the rest of the world owes much to the United States veterans, who have on numerous occasions served in an allied capacity, the end result being the preservation of many other nations and their liberties. Thanks to the American veterans of the 21st century, Afghani women are now back in school, back in the workplace, and free of intense persecution. It is hoped that the same can soon be said for the citizens of Iraq.

Those veterans who serve, but are fortunate enough to escape warfare, are also owed a great debt of gratitude, by our nation and many others. Their mere presence on bases about the globe, with South Korea being a good example, serves as a major deterrent to aggression and potential occupation.

It is also significant to keep in mind this day that only about 1% of our current population serves in the military — 1% protecting 100%. As Winston Churchill said, "Never have so many depended upon so few."

Finally, also on Veterans Day, thanks and gratitude should be extended to the family members of our veterans, who have also made and are making great sacrifice in their lives. Life must go on at home, and it can become quite difficult for a veteran's spouse. Not only is there double work to be done, but there is also mental anguish for loved ones who can do little but worry, wait, and pray that their soldier will come home safely.

Thanksgiving Day is still a few weeks away. But Veterans Day should truly be another day of Thanksgiving.

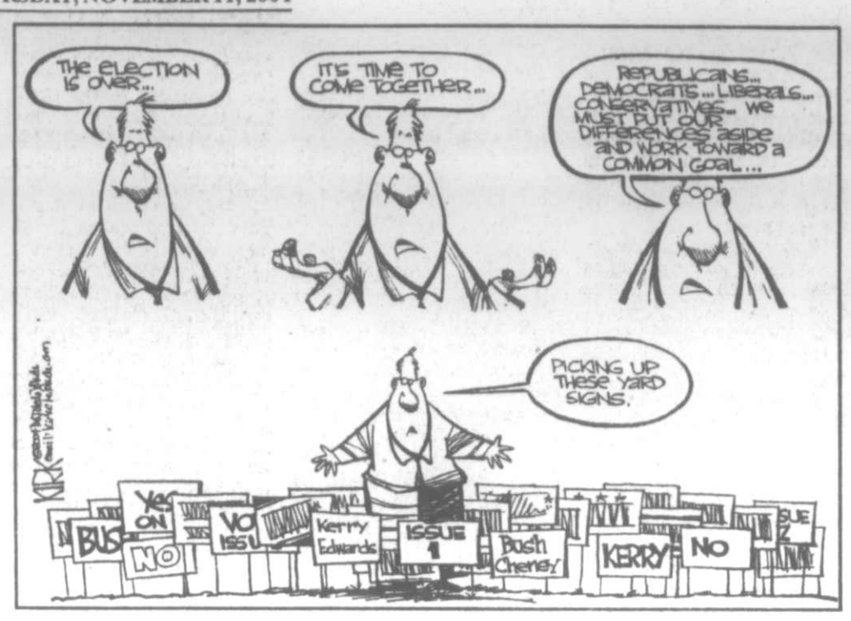

Letters to the Editor

To the Editor.

You certainly deserve compliments for your editorials published on Oct. 28 and Nov. 4 concerning the election. *The Republican* comes to me via U.S. Postal Service. It was only yesterday that the October 28 issue arrived. Then I read your November 4 comments from the web site.

We live in an area where the local daily newspaper staff tries to "manage" the news in a way that reinforces their own predictable, left-wing opinions. I always look forward to reading your paper each week as it represents a breath of "fresh air" that is only occasionally polluted by letters from some of your readers.

Thanks and keep up the excellent work.

George Moats
Tequesta, Fla.

To the Editor:

I would like to use your newspaper as a vehicle to thank an unknown person for a kind deed. On election day I lost my FFW military service hat in the area of Café LaDonna in Oakland. It had fallen out of the pockets of a coat I was carrying. I did not realize it had been lost until several days later. Hoping that someone had turned it in to city hall, I checked with Chief John Sines and found that indeed someone had found it and turned it in, but he did not know who had done so.

To whomever found my hat, I give you my heartfelt gratitude. I wish I could thank you in person and tell you how much that hat means to me. Along with several Vietnam service pins, on it was my Presidential Service Badge, given to me for my tours of duty at the White House and Camp David. That badge in particular is irreplaceable. Thank you again for your kindness.

Sincerely,
Charles P. Nolan
Deer Park

To the Editor:

How did this country, based on moral values, choose a president who went to war based on a lie? The actions of this lie have killed more than 1,000 Americans and tens of thousands of Iraqi citizens, including more "innocents" than can be counted.

If moral values are the basis for our nation's decisions, let us begin with truth. That is a moral value overlooked by the vice president during his televised debate, when he stated that we did not go to war because of weapons of mass destruction, but because Iraq was thought to be a "likely nexus" for terrorists.

For moral and spiritual reasons some Americans fought through the decades to make this country a better place for all citizens. They marched with Martin Luther King Jr. and, following his death, escorted citizens in the Poor Peoples' Campaign to Capital Hill in Washington in his honor to talk to elected officials about their disenfranchisement and lack of educational and economic opportunities. Because of their faith and their values, these Americans had earlier answered the shots in Selma, Alabama, offering their bodies as "living sacrifices," according to scripture. People by the thousands poured into that city from all over the country to stand up for justice and to do it because of their faith and moral values. Lay and clergy alike, they continued to work for peace and for equal opportunities through the years, remembering Christ's command "to give a cup of cold water in my name." These same Americans, always mindful of the connect between faith and action and representing a variety of Judeo-Christian disciplines, know about morality, and they have practiced it all of their lives through religious institutions. They know about truth and the search for peace. And no religious groups, many of which are "Johnnies-Come-Lately" to the political process, can hijack this country from them.

Marilyn and Jack Regentin
Oakland

To the Editor:

You know it is getting pretty terrible when a person writes a letter to commend some hard working honest folks at a job that probably doesn't pay much and gets a comment completely off base. Mr. Cunningham from Virginia wrote a letter that was off base, and I mean that literally.

My husband's last tour of duty as the chief of staff of the 29th Division, U.S. Army, was Ft. Belvoir, Va. We had a great tour there and the people were wonderful, at least the Virginians were, as well as those guys like ourselves who were stationed there from all over the country. There is no crime on the streets of Ft. Belvoir. The tourists who came in hordes all the time were not so nice. That was what I experienced in Virginia when my property wasn't returned intact. Both places mentioned were tourist traps. My fault losing it in the first place. And yes, there are good and bad everywhere.

What I take umbrage with is the fact that he felt he needed to give me a lesson, that I don't need, about good and bad people everywhere when my letter was to give thanks for an honest act by some great people and to show that not all people are that honest. Mr. Cunningham needs to adjust his paranoid tendencies and stop reading things into other people's letters to the editor that were not intended. Loyalty to one's place of residence is nice to read about, but not at the expense of other peoples feelings.

Joyce Schroyer
Friendsville

To the Editor:

We are waiting first as individuals whose lives have been touched by cancer. We have both lost a parent and friends to this dreadful disease. One of us is a cancer survivor. In the past few months, two dear friends lost their battle with cancer within six months of diagnosis.

The American Cancer Society offers many services to those diagnosed with cancer. This funding comes from your local Relay for Life event. They also offer screenings in the prevention of cancer. A brochure with the various programs is available on request by calling the American Cancer Society at 1-888-227-9979.

The second reason for our writing is, as co-chairs for Garrett County's Relay for Life 2005, we are urging more individuals to get involved. Relay for Life is in desperate need of teams. Teams must have at least eight members and no more than 15. Team members collect donations for the American Cancer Society. As a team you can also choose to conduct fundraisers. There are incentive prizes for money collected.

The 2005 Garrett County Relay for Life will be held June 10-11, 2005, at the Southern High School track. We would like to urge all of you to get involved in this fun, yet important, event. If you have ever wondered what to do for someone fighting this disease, this is it. Teams can consist of any group of individuals, as long as there are at least eight members. We promise that the money your team collects will provide services to individuals in Garrett County fighting cancer. We hope with the services offered to help prevent someone from hearing the dreaded words "you have cancer" or possibly being diagnosed too late.

Our kick-off celebration will be January 18 (snow date, Jan. 25). The meeting will be held at Garrett College in the Continuing Ed. Building. The time is 6:30-8 p.m. Our theme for kick off is Hawaiian Luau. Refreshments will be served, so don your best Hawaiian clothes (optional) and join us.

Remember, there is no finish line until we find a cure. If you have any questions we would be happy to answer them, or we will find the answer. Please call us at 301-746-8717 or 301-387-4872.

Sincerely,
Garrett County 2005
Relay for Life Co-Chairs
Debbie Workman
Debi King

To the Editor:

With special thanks to your paper and David Foster and to WMSG Radio and Paul Mullan for your continued support of the efforts of the American Red Cross. Last Sunday, we once again presented a Veterans Day Salute to all veterans with a special emphasis on those of Garrett County. Each year, we enlist the help of so many talented people of our area.

We wish to thank the choirs of St. Mark's Lutheran Church, St. Paul's Methodist Church, St. Peter the Apostle Catholic Church, and the Oak Park Church of the Brethren Praise Team. Adding their special talents to the afternoon were the color guard of Post #71 of the American Legion, Fred Puderbaugh, Dave Martin, Tim Miller, Jane Nolan, Linda Goodrich, Neil Krebs, Bryson Upperman, Joe Ashby, and Royce Warnick. We appreciate the participation of Red Guthrie, William Crawford, Judy Wilt, Ann Rebele, Arzella Parsons, Spec. Christopher Menker, Pastor Patrick Kerr, Rev. Donald Parson, Commissioner Ernie Gregg, Commissioner David Beard, Commissioner Fred Holliday, Mayor Asa McCain, and Delegate Edwards. Adding their special touch to the afternoon was the Gospel Choir of Frostburg State University. This talented group of young college men and women gave up their Sunday afternoon to help support our community fundraiser.

We are definitely blessed by so many willing participants and especially the audiences who have come to be with us each year and have supported the Western Potomac Chapter of the American Red Cross. The good-will offering brought an additional $480 to help the citizens of our area.

Thank you to *all* of our caring volunteers, and we hope to see you next year.

With our sincere appreciation,
Bea Crosco
Donna Cook
Red Cross Program Coordinators

To the Editor:

March of Dimes Prematurity Awareness Day on Tuesday, Nov. 16, hopes to educate folks in our communities and across the country about the need to prevent premature birth.

More than 470,000 babies are born early each year in the U.S. Prematurity has increased 27 percent since 1981 and accounts for 12 percent of all live births. It can happen to any pregnant woman.

Premature babies are not finished developing when they are born. Their lives and health are in jeopardy. Prematurity is the leading killer of babies in their first month of life. It is a major cause of long-term health problems.

Besides the devastating toll that premature birth can take on the baby's body, prematurity places tremendous financial burdens on everyone. Hospital charges for infants with a principal diagnosis of prematurity average $75,000 and add up to billions of dollars each year.

The causes for premature births are largely unknown. Some risks are pregnancy with twins, triplets or more;

Continued on Page A-5

Community Calendar

MEETINGS

A **planning meeting for the 2005 Relay For Life** is set for 6 p.m., Tuesday, Nov. 16, at the Deep Creek Volunteer Fire Department fire hall in McHenry, Maryland. For more information, persons may call 301-334-6307.

The Preston County Caregiver Support Group will meet Monday, Nov. 15, 7-8 p.m. at Heartland of Preston County, 300 Miller Road, Kingwood, W.Va. Persons may call 329-3195 for more information.

The Beacon, a peer outreach & support service for individuals with mental illness, meets every Friday at Garrett County Lighthouse Inc., 20 East Oak Street, Oakland, from 9 a.m. until 5 p.m.

The TOPS Club Chapter 379 meets Monday evenings at Mtn. Glade Day Care Center, Pythian St., Oakland. Weigh-in is at 5:30, with the meeting immediately following. New members are welcome.

TOPS Weight Loss Support Group for Seniors holds its weigh-in at 9:45 a.m., followed by a meeting at 10 a.m. every Wednesday at the Flowery Vale Senior Center, Accident. For more information, persons may call 301-746-8050.

Alcoholics Anonymous meets every Saturday and Sunday at 10 a.m., Monday at 6 p.m., Sunday, Monday, Thursday, Friday, and Saturday at 8 p.m., and Wednesday at noon at 125 Liberty St., Oakland; Thursday, 10 a.m. at Garrett County Lighthouse Inc., 20 East Oak St. (Rt. 39), Oakland; 6 p.m., St. Peter's Catholic Church Parish Hall; and every Friday at 6 p.m. at the Garrett County Memorial Hospital Conference Center. The McHenry chapter of AA meets Tuesdays at 8 p.m. at the Deep Creek Baptist Church along Rt. 219 across from Uno's.

Al-A-Non groups meet Mondays at 8 p.m. at 125 Liberty St., Oakland; Thursdays at 8 p.m. at Emmanuel Lutheran Church in Bittinger; and Fridays at 8 p.m. at the First Presbyterian Church in Frostburg.

Narcotics Anonymous (NA) meets every Wednesday at 8 p.m. at the 125 Liberty Club along Liberty St., Oakland. For more information, persons may call 301-334-1298.

MISCELLANEOUS

The Mt. Grove Volunteer Fire Department (W.Va.) will hold a **shooting match** on Sunday, Nov. 1, at 1 p.m. at the fire hall. The cost is $2 per shot for 12-, 16– and 20-gauge guns. Concessions will be available.

Southern High School will present The Lottery and I Never Saw Another Butterfly on Nov. 18 through 20 at 8 p.m. General admission is $5.

National Family Caregivers Month will be noted by **"Share the Caring,"** a tribute to family caregivers, slated for 8:30 a.m. to 3:30 p.m. Friday, Nov. 12, at the Will O' The Wisp Resort. The free speakers' program includes a complimentary continental breakfast and lunch. Advance registration must be made by calling the Garrett County Area Agency on Aging at 301-334-9431, ext. 140 or 143, or 1-888-877-8403, ext. 140 or 143.

The Ruth Enlow Library will offer a **free class in personal computer basics** from 6 to 7:30 p.m. Tuesday, Nov. 16, at the Oakland library, and from 9 to 10:30 a.m. on Tuesday, Nov. 30, at the Grantsville library. Pre-registration is being accepted.

A family event will be held Tuesday, Nov. 16, at 7:30 p.m. in the Moomau Library in Petersburg. The public is invited to come and hear **Potluck, a storytelling and music program** about friendship, neighborhood, and how food nurtures community spirit, performed by Karen Vuranch and Julie Adams. Persons are encouraged to bring family recipes and stories to share, and bring a pot luck dessert if desired.

The Confluence, Pa., based Turkeyfoot Valley Historical Society (TVHS), is seeking World War II veterans from throughout that area for a **WWII oral history project. Interview session is set** for 1-4 p.m. on Saturday, Nov. 13 at the Confluence Lutheran Church parish hall. For further information, persons may e-mail the society at tfvhs@-tfvhs.com.

CHURCH THEATER

Our Town Theatre will have a **Craft Show/Bake Sale** on Saturday, Dec. 4, from 9:30 a.m. to 5 p.m. and Sunday, Dec. 5, from noon to 5 p.m. Artisans will offer a variety of crafts for sale. For more information, persons may call 301-334-5640.

Our Town Theatre will present *Only an Orphan Girl*, a melodrama for all ages, Wednesday through Saturday, Nov. 17-20 at 8 p.m. and Sunday, Nov. 21 at 2 p.m. Tickets are $5 Wednesday, Thursday, and Sunday, and $8 Friday and Saturday. For reservations, persons may call the theatre at 301-334-5640.

SPORTS

The **Deep Creek Winter Sports Team**, a skiers' and snowboarders' program open to all youth, has slated its first meeting of the season for 6 p.m. Sunday, Nov. 14, at Smiley's Fun Zone in McHenry. For more information, persons may call 301-616-4756.

Tryouts for the Oakland Service Club Basketball League, open to all fifth- through eighth-graders, are slated at Southern Middle School for boys at 6:30 p.m. on Monday, Nov. 15; for girls at 6:30 p.m. on Wednesday, Nov. 17; and make-ups at 6 p.m. on Thursday, Nov. 18. All current fifth and seventh graders, as well as any child who was not placed on a team last season, must try out. For information, persons may call 301-334-3012 or 301-334-6991.

Arsenal Football tryouts for the winter youth soccer league are set for Saturday, Nov. 13, at the National Guard Armory. Tryouts for 11- to 16-year-old girls are slated from 10 to 11 a.m., and tryouts for 11- to 16-year-old boys are set from 11 a.m. to noon. Indoor soccer shoes or tennis shoes, shin guards, and socks to cover the shin guards are required. Any youth who has not played in the league before must bring a birth certificate and a recent photograph.

The **Southern High School fall sports assembly** is set for 7 p.m. Sunday, Nov. 14, in the school cafeteria. All fall sports athletes will be recognized, and awards will be presented. All athletes, families, and friends may attend.

View from My Window

by Jeffrey Wilson

ARMISTICE DAY

Long after Americans traded "Armistice Day" for "Veterans Day," the French, and Europeans in general, continue to honor the eleventh hour of the eleventh day of the eleventh month of 1918 when the armistice went into effect, bringing to practical conclusion World War I.

When I was a student in Great Britain, 25 and 30 years ago, there were older people who bore a slight grudge against the United States of America because we had been "late coming to the wars." President Wilson had been safely elected to a second term and Franklin Roosevelt to a third before those two presidents, respectively, led our country into World Wars I and II.

The experience of Europe and of the United States in those two wars may go far to explain why their respective attitudes toward war, in general, have been inverted. America now shows an eagerness to engage in combat and Europe a profound reticence.

Europe was, after all, a primary battlefield for both of those wars. The United States has not had a war fought on its territory since the end of the Indian Wars, at best a dubious memory. We prefer to recall the Civil War, now distant enough to become fodder for nostalgia.

As a sign of how potent World War I remains in Europe, Jean-Pierre Jeunet – who gave the world the adult fairy tale *Amelie* – has just released a new film, *Un long dimanche de fiançailles*. That translates literally, "A Long Lord's Day of Engagement." The idea of the title is that a couple engaged to be married have their engagement put on hold by the war and its aftermath.

Audrey Tautot, who so winsomely played Amelie, gives us the role of another 19-year-old, Mathilde. Having lost her parents during her childhood, she is determined not to lose her fiancé.

World War I is over, but Mathilde's fiancé does not return. She is convinced that he has not died, and follows the threads of evidence which lead her to a knowledge of war which she had not wanted. Those threads also lead to a knowledge about what had happened to her fiancé which, one way or another, she needed in order to go on with her life.

The film depicts the trench warfare of World War I in a way which is not only grim, but gory. Beautifully made, well directed and acted, powerful in its message, this is a movie I am glad to have seen once. It is a film I would not choose to see again.

Jeunet portrays the level of horror which mere numbers on a page cannot convey. In the Battle of the Somme a million men died. Given the hysteria of Americans over the destruction of the World Trade Center and the deaths of 3,000 people, can one even imagine the reaction if a million people were to die in the American heartland?

A generation of European women were deprived of husbands and at a time when a husband meant the hope of financial security and comfort as well as of companionship. Part of this film's message is that, yes, the men fought. They were wounded, and they died. It was the women, however, who had to cope.

Un long dimanche is an anti-war film in a sophisticated way. It is also a film about strong women, and yet without being obviously feminist. That conjunction of portrayals suggests another question to me: In the present age when women as well as men are sent off to war, who will bear the burden of carrying on at home? Whose job will it be to persevere?

Another subtle point of the film is that there is only ever an armistice to war. There is never a true peace. It is interesting to see a secular thinker come to the negative point if not quite to the positive point which Our Lord made, "My peace I give unto you, not as the world giveth, give I unto you."

The choice of World War I as the locus for a discussion about war, in general, is an interesting one for France. It was a war in which France was in an entirely defensive posture. The great and terrible battles of World War I were mostly fought on French soil. It was also a war in which French resolve remained firm to the end.

Un long dimanche seems to say, "Even when defense of our country is entirely justified, and even when that defense is undertaken bravely, war still destroys the human soul."

The horrors of two world wars have led the French to undertake a new strategy; they have befriended the Germans. The Franco-German alliance is the cornerstone of the new Europe which, contrary to the opinion of Secretary Rumsfeld, is just old Europe yearning to be reborn. Perhaps, thus, Europe seeks a path which, even if it cannot ultimately be successful, is still worthy of being sought: the path from armistice to peace.

The Republican
(USPS 462-240)
DONALD W. SINCELL
Editor
LISA ROOK
Advertising Manager
BETTY L. WILLIAMS
Circulation Manager

The Republican was established in 1877. It is the oldest newspaper published in Garrett County.

Entered at the Post Office at Oakland, Maryland 21550, as second class mail matter.

The Republican is published by the Sincell Publishing Co., Inc., every Thursday at *The Republican* Building, Oakland, at the following rates of subscription:

Local Zones 1 and 2
One copy, one year $23.10
One copy, 6 months $16.28
One copy, 3 months $13.13
(Includes Maryland Sales Tax)
Postal Zone 3 and Beyond
One copy, one year $24.50
One copy, 6 months $18.00
One copy, 3 months $15.50
Armed Forces Personnel
One copy, one year $22.50

Remittances may be made by credit card, bank draft, money order or personal check addressed to *The Republican*, P.O. Box 326, Oakland, Maryland 21550.

IMPORTANT --When changing address, send us old address as well as new; send address label from last copy; allow two weeks for first copy to reach new address.

ADVERTISING DEADLINE: 5 p.m. Tuesday. Rates made known upon application. Phone 301-334-3963.

All letters to the Editor must be signed by the writer.

The Republican assumes no financial responsibility for typographical errors in advertisements, but will reprint that part of an advertisement in which the typographical error occurs. Errors must be reported at once.

Editorial news, or advertising matter originating in *The Republican* may not be reproduced by photographic or other means without prior written arrangement with the Sincell Publishing Co., Inc.

TELEPHONE 301-334-3963
FAX 301-334-5904
e-mail:
newsroom@therepublicannews.com
advertising@therepublicannews.com
Visit our web site at:
therepublicannews.com
GRANTSVILLE OFFICE
Telephone & Fax 301-746-8223
Closed Saturday & Sunday

Senior Citizens' Menus

Community Action's Area Agency on Aging Senior Nutrition Program menus for the week of Nov. 15-19 are as follows:

Monday – Tex-Mex chili w/beans, saltines, fruit salad, cauliflower, orange juice, milk.

Tuesday – Coleslaw, meatballs in gravy, brown rice, green beans, corn bread, tangerine, milk.

Wednesday – Salad bar, tuna quiche, peas & carrots, orange juice, roll, milk.

Thursday – Applesauce, pork chop, roasted squash medley, baked potato, wheat bread, pineapple tidbits, milk.

Friday – Garden salad, salsa chicken w/beans & rice, broccoli, apple crisp, milk.

Coffee or tea served with all meals.

Reservations for meals are required. Meal reservations and cancellations are to be made at the nutrition site or senior center prior to the next service day. Reservations or cancellations may be made no later than 9 a.m. on the service day if absolutely necessary. Individuals who are able to give the full cost of the meal are encouraged to do so; however, all contributions are welcome. Days of congregate meals and telephone numbers of individual sites follow: Grantsville Senior Center, Grantsville, Tu, W & Th, 301-895-5818; Kitzmiller Community Building, Kitzmiller, W, Th & F, 301-453-3445; Mary Browning Senior Center, Oakland, M, W & F, 301-334-9431, ext. 134; Old Mill Restaurant, Gorman, Tu, Th & Sa, 301-334-4865; Swanton Community Building, Swanton, M & Tu, 301-387-9191; Friendsville Community Building, Friendsville, M, Tu & W, 301-746-5300.

Please note that home-delivered meal clients receive the same menus.

For more information about the Senior Nutrition Program, persons may call 301-334-9431, ext. 137.

GCMH CELEBRATES HEALTH INFORMATION MANAGEMENT WEEK – Nov. 7 through Nov. 13 is National Health Information and Technology Week. This annual event recognizes the work of health information management professionals who maintain and protect the health information of Americans nationwide. This year's theme is "Health Information: Powered by Professionals." "Garrett County Memorial Hospital's Health Information Management (HIM) Department consists of 10 professionals who are dedicated to the effective management of personal health information needed to deliver quality healthcare to the public," said a GCMH spokesperson. They are responsible for ensuring that health records are complete, accurate, confidential, and available when patients or their doctors need access to the information. In celebration of this week, the department has put together a display, located in the GCMH lobby, which quizzes fellow employees on confidentiality. Prizes will be given to those who can correctly answer all the questions. "We are excited to utilize HIM Week as a way of increasing our fellow employees' knowledge on confidentiality," said Linda White, director of the hospital's HIM Department. HIM staff members pictured, left to right, in the front row are White, Irene Mersing, and Bev Greaser. In the back row are Kim Bender, Karen DeWitt, Linda Sines, Angela Maule, Donna Nordeck, Kim Mellinger, and Brian Snyder.

Public Support for Troops Trumps Pentagon's Holiday Mail Policy

Public Support for Troops Trumps Pentagon's Holiday Mail Policy...

by K. Kaufmann
Capital News Service

WASHINGTON — It's hard to say "no" during the holidays, even for the Department of Defense.

As the holiday season approaches, the DOD is trying to stem the avalanche of mail and care packages sent by individuals and groups who get soldiers' names from nonprofits or Internet web sites. The catch: DefendAmerica.mil, a Defense Department web site, has links to the very groups the department is trying to restrain.

"The DOD can't win on this," said Marty Horn of La Plata, founder of "Attn: Any Soldier," one of the groups listed on the department's site. Horn estimates his group now sends mail and packages that reach about 31,000 soldiers in Iraq, Afghanistan, and other overseas bases.

The DOD's official holiday mail policy, according to a recent press release, is no letters or packages addressed to "any service member" or individual soldiers who have been "adopted" by nonprofits, schools, churches, or other groups.

"Service members should receive mail only from those friends and family members to whom they personally give their address," the directive said.

Part of the reason is sheer volume, said Mark DeDomenic, chief of operations for the Military Postal Service. Last year, the service delivered 8.4 million pounds of holiday mail to troops overseas, he said.

The service is now bracing for a 10-million pound Christmas, and DeDomenic is concerned about the impact on military supply lines. Too much mail "clogs up transportation," he said. But the popularity of groups like Attn: Any Soldier has effectively overpowered military policy. Horn started the group in August 2003, when he began sending packages to his son, Army Sgt. Brian Horn, in Iraq. The younger Horn shared the packages with other soldiers and asked for more.

The group's web site (www.anysoldier.us) now lists soldiers' names and requests for clothes, equipment or, sometimes, toys for Iraqi children. It logs about 8,000 visits a day, Horn said. And it is one of several groups — with names like Operation Gratitude and Soldiers' Angels -- listed on DefendAmerica.mil.

Air Force Lt. Col. Ellen Krenke, a Pentagon spokeswoman, said the department does not want to discourage groups like Horn's. Rather, she said, the holiday mail policy is aimed at ensuring "family members are able to reach family members."

"We just want people to know there are other ways to show support," she said. "There are programs that benefit families of deployed troops, veterans, and communities."

Horn, himself a veteran, said he worries about soldiers who may not have family. But even he is asking for a bit of restraint from the troop-supporting public.

"Troops can get too much," he said. "They don't even have the space to use this stuff. The most important thing is to show that you care. Send a letter, don't send a TV."

NASCAR INSIDER
See Page B3

GETING MARRIED?
CALL THE LIMO MAN
301-501-LIMO

Letters

Continued from Page A-4

history of preterm birth; and certain anatomical abnormalities. Scientific research intends to identify more risk factors and understand how they contribute to premature birth.

Some successes of research funded by the March of Dimes in treating premature babies are:

• Medication to treat certain heart defects, instead of surgery.

• Surfactant therapy for respiratory distress syndrome.

• Inhaled nitric oxide treatment for life-threatening persistent pulmonary hypertension.

• Medication for jaundice to prevent permanent neurologic damage or death.

• Treatment for anemia that minimizes need for blood transfusions. These treatments save more premature babies than ever before, but the greatest need is to prevent babies from being born prematurely in the first place.

Folks in our communities help by participating in local March of Dimes events like WalkAmerica and Celebrate Chefs. More information about the March of Dimes fight to defeat premature births and save babies is available at marchofdimes.com/prematurity.

Sincerely,
Nancy E. Thoerig
Community Director
Allegany & Garrett Counties Western Maryland Division
Maryland Chapter March of Dimes

To the Editor:

In recognition of National Adoption Day, an unprecedented number of courts and communities across the country will come together to finalize adoptions of children from foster care and to celebrate all families that adopt.

There are approximately 542,000 foster care children in the United States, and 126,000 of them are awaiting adoption. Since 1987, the number of children in foster care has nearly doubled, and the average time a child remains in foster care has lengthened to nearly three years. Each year, approximately 20,000 children in foster care will age out of the system without ever being placed with a permanent family.

Four in 10 American adults have considered adoption, according to a national survey. That translates into more than 80 million Americans. If only one out of 500 Americans who have considered adoption adopted out of the foster care system, children in foster care who are available for adoption would have families.

To support National Adoption Day 2004, the Garrett County Department of Social Services is celebrating the joys of adoption and encouraging more people to give children permanent families through adoption.

Many people considering adoption are inhibited by fears linked to untrue stereotypes about adopted children, according to the National Adoption Attitudes Survey. Many prospective parents do not know that adopting children from foster care is virtually free. A growing number of companies and government agencies offer adoption assistance as part of their employee benefit packages, including time off for maternity/paternity leave, financial incentives, and other benefits. In addition, Congress has made federal tax credits available for foster care adoptions to help offset required fees, court casts, and legal and travel expenses. A federal adoption tax credit, effective this year, increased the amount of the credit to $10,000 for all adoptive families. Benefits such as these are enabling more people to adopt foster children into their families. Now, all these children need is a leap of faith and courage from adults with love to share.

National Adoption Day celebrations include activities to celebrate adoption and educate would-be parents about the adoption process, support for adoptive parents, and opportunities to meet families of adopted children. If you are interested in learning more about adoption, please join us on Saturday, November 20, 12:30-1:30 p.m. at Uno Restaurant, lower level, Deep Creek Lake.

Families can also learn more about adoption by calling 301-533-3045, or by visiting www.dbr.state.md.us/garrett, or www.nationaladoptionday.org.

Sincerely,
Monica Barnett
Adoptions Worker
Garrett County Department of Social Services

To the Editor:

Recently I have been listening to many Garrett County residents who say they never saw a copy of *Mountain Discoveries* magazine, the *Lakefront*, or even the large *Summer Sensations* tabloid that *The Republican* distributes or they didn't know about a program or event. This may sound like an advertisement, but it is not. I've heard so many people say this.

That bothers me because we have so much to offer in this county and we need for residents to become better informed and participate. However, I offered advice to these people and I wish to share it. Please take the time to stop in our GC Visitors Center in McHenry or the satellite office in the Oakland Train Station. Each office carries a wonderful assortment of new brochures, magazines, flyers about events, maps, menu guides, and so much more! People should take time to talk to the workers and ask them questions. Once residents know more of what we have to offer, the better they can entertain their families and friends when they come to visit and even find more for themselves to enjoy.

The Republican does a wonderful job publicizing events and programs. Of course, anyone reading this already knows that. Please pass the word along to your friends about stopping in one of the Visitors Centers to gain knowledge of what we have to offer. Individuals must make the effort.

Thank you,
Patricia Manown Mash
McHenry

To the Editor:

As the holiday season grows nearer, many of us will find that "spare" time is quickly filled with planning, shopping, and decorating. We may promise ourselves that this will be the year that we "scale down" or maybe the year that we take the time to give special thanks for the blessings we receive throughout the year. Some of us may find that we want to share our many blessings with those around us – those in our community who have fallen on hard times, are alone, or are continuously struggling to make ends meet.

Maybe you have considered donating in the past and weren't sure how you could make a difference. I am writing to tell readers that this is a great year for giving. As a Rotarian myself, I know that the annual Rotary Christmas Project really needs help this holiday season. This year, applications for children's gifts and for food boxes have increased by 125 households, many of which are headed by senior citizens. Other households include children, ages ranging from newborn to teenager. Over the next several weeks, Rotary Christmas trees will appear in local business, churches, and service agencies. Hanging from the trees will be tags identifying family needs and envelopes for monetary donations. Anyone can take a tag from the tree, make the requested purchase, and place the item back under the tree. Cash donations will be used to purchase grocery items, especially important this year due to the number of senior citizens. Last year, the cost for food alone was more than $12,000, and that is expected to increase this year by 20%. Checks made payable to Oakland Rotary can be mailed to the Oakland Rotary Club, P.O. Box 741, Oakland, MD 21550, or given to any Rotary Club member.

Your donation does not have to be monetary. You can also donate the very important gift of your *time*. If you have time to give to the Rotary Project, especially during the assembly and delivery of food boxes on December 10 and 11, or have questions, or would prefer to speak with someone personally about your donation, please feel free to contact any local Rotarian or Rotarian Daryl Walters at 301-334-7601.

Whether it is to the Rotary Christmas Project, or any other service organization of your choice, please consider a gift of time or money. You can make this a happier holiday season for someone in our community!

Sincerely,
Erica C. Mowbray
Oakland

To the Editor:

I was pleased when I read the large ad announcing: "Learn More about Industrial Windfarms," because I had questions, and I wanted to hear answers from both sides of the fence. Then I read the article describing the meeting as "Anti-Windfarm" and I saw that no wind farm advocates would be represented.

Then what's the point of going?

The meeting will be as biased as any political convention, with the hosting side slamming the opponent with exaggerations and misstated facts. As a wind advocate, I'm sure I'd be ejected (or lynched).

One of the outcries of "Friends of Backbone Mountain" is that wind turbines are the tools of big business, and that these businesses are only looking out for their own self-interest. That sort of influence is at work on both sides of the issue, and I wanted to ask about it.

One loud and influential anti-wind advocate is the Sprenger-Lang Foundation. Characterized as a "philanthropic" organization, they actually operate in a similar fashion to many other "businesses." Their name will be on "sponsors" lists right above Railey Realty, Coldwell Banker, and F&M Bank, but no one calls these companies philanthropic. The similarities don't end there. Sprenger-Lang Residential Properties LLC developed Roman Ridge, and the Trader's Landing Condominiums, so they've done their share of clearing mountainsides, destroying habitats, and building bird-killing structures for the sake of profit (I'm dramatizing here).

The final interesting factor is that Sprenger-Lang (the individuals) own over 500 acres of Garrett County land on Backbone Mountain, just below the proposed wind farms. So it's just possible that their self-interest is showing, more than their love for the environment.

Just for the record, I'm not saying that there's any thing wrong with protecting your own domestic and financial interests; I just think we should be up-front about it. Their full-page ads didn't give the full story.

It's ironic that Sprenger-Lang clearly understands the negative impact of coal mining, since they have also contributed to the clean-up of acid mine discharge (AMD) in Cherry Creek.

The old saying goes that "an ounce of prevention is worth a pound of cure." Surely it's better to use wind turbines to reduce the need for coal mining, rather than to be stuck having to repair the damage that we, *all* know is going to result if we don't.

Phil Malone
McHenry

High Mountain sports
Deep Creek Lake Maryland
HIGHMOUNTAINSPORTS.COM
(301) 387-4199
1/2 mile south of the 219 bridge at Traders Landing
LONG UNDERWEAR HEADQUARTERS FOR GARRETT COUNTY, USA
WE HAVE OVER 6 BRANDS OF LONG JOHNS INCLUDING MARMOT, BURTON, MEDALIST, BUDA...
STOP BY AND LET US WARM YOU UP !!!!

Your newest family tradition can make Thanksgiving child's play.

Wednesday, November 24th
• Visits and Photos with Santa
Thursday, November 25th
• Thanksgiving Day Brunch
• Cookie Decorating and Crafts for Kids
• "Thanksgiving Dinner To Go"
Friday, November 26th
• 5K Turkey Trot Fun Run
• Light-Up Night Festivities
• Visits with Santa
• Holiday Dinner Theater
Saturday, November 27th
• Breakfast with Santa and Children's Activities
• Holiday Mystery Dinner Theater
Sunday, November 28th
• Breakfast with Santa and Children's Activities

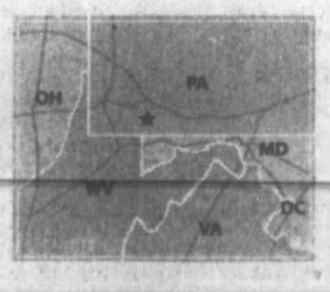

Start a new holiday tradition this year at Nemacolin. You won't even have to lift a finger, and the kids will be entertained with plenty of fun activities, such as visits with Santa and cookie decorating stations. Plus, the whole family can indulge in much more than your basic turkey fare. So even if you're not five anymore, our Thanksgiving festivities will give you a chance to relax and really feel like a kid again.

For more information, call 1.866.557.6957 or visit www.nemacolin.com.

NEMACOLIN RESORT WOODLANDS
WEST COAST ATTITUDE. EAST COAST LATITUDE.

Something to CROW about

Community, Recreation, Outreach, Winners

Friday, November 12
"Our Story" Strategic Thinking Conference
Garrett College, 8am - 4pm, Sponsored by Garrett County Chamber of Commerce, Garrett County Dept. of Economic Development & Garrett College.
Contact: 301-387-4386

Saturday, November 13
A folk Music Journey Fall Concert — Garrett Comm. Concert Band
Garrett College, 8 pm — Contact: 301-387-3127

Sunday, November 14
Open Museum at Ticket Office — Mtn. Lake Park Historic Assn.
G & Spruce Streets, 2 - 4 pm — Contact: 301-334-4314

Saturday & Sunday, Nov. 13 - 14
Studio Tours — Allegany County Arts Council
Spruce Forest Artisan Village, Grantsville — Contact: 301-895-3332

Friday & Saturday, Nov. 19 & 20
Living History Program — Garrett County Chamber of Commerce
4-H Center, Rt. 495 South of Grantsville — Contact: 301-387-4386

What would you like to CROW about? Contact Karen at the Garrett County Chamber of Commerce, 301-334-5093 or karen@garrettchamber.com. Listen to WKHJ, 92.3 The Train & WMSG for changes to these events.

GARRETT CINEMAS
Today's Hits With Tomorrow's Technology
RT 219 DEEP CREEK LAKE, MD
NOVEMBER 12 - NOVEMBER 18 (301) 387-2500

THE POLAR EXPRESS (DIGITAL SOUND)
Tom Hanks, Daryl Sabara — G
FRI 4:40, 7:10, 9:30
SAT & SUN 12:10, 2:20, 4:40, 7:10, 9:30
MON-THURS 5:40, 7:50

AFTER THE SUNSET
Pierce Brosnan, Salma Hayek — PG-13
FRI 4:30, 7:20, 9:35
SAT & SUN 11:40, 2:10, 4:30, 7:20, 9:35
MON-THURS 5:50, 8:10

THE INCREDIBLES (DIGITAL SOUND)
Voices of: Craig T. Nelson, Holly Hunter — PG
FRI 4:20, 6:50, 9:20
SAT & SUN 11:30, 1:55, 4:20, 6:50, 9:20
MON-THURS 5:00, 7:30

THE INCREDIBLES
Voices of: Craig T. Nelson, Holly Hunter — PG
FRI 4:00, 6:30, 9:00
SAT & SUN 12:40, 4:00, 6:30, 9:00
MON-THURS 5:20, 7:55

SAW
Cary Elwes, Danny Glover — R
FRI 5:00, 7:15, 9:40
SAT & SUN 12:30, 2:40, 5:00, 7:15, 9:40
MON-THURS 5:45, 8:00

ALFIE
Jude Law, Sienna Miller — R
FRI 4:15, 6:55, 9:15
SAT & SUN 11:50, 2:00, 4:15, 6:55, 9:15
MON-THURS 5:10, 7:45

THE GRUDGE
Sarah Michelle Gellar, Jason Behr — PG-13
FRI 4:50, 7:30, 9:45
SAT & SUN 12:20, 2:30, 4:50, 7:30, 9:45
MON-THURS 5:30, 8:15

RAY — PG-13
FRI 3:50
SAT & SUN 3:50
MON-THURS 4:00

SHALL WE DANCE? — PG-13
FRI 7:00, 9:25
SAT & SUN 12:55, 7:00, 9:25
MON-THURS 8:10

OBITUARIES

COSNER, D. Jean, 74, Bayard, W.Va.

DUMIRE, Betty J., 76, Horse Shoe Run, W.Va.

DURST, Roy E., 66, Salisbury, Pa.

KYLE, Grace E., 77, formerly of Finksburg and Barton.

LEITZ, John C., 84, Friendsville.

SHAFFER, Ernest W., 87, Mtn. Lake Park.

STEYER, Betty L., 77, Oakland.

GRACE E. KYLE

Grace Eleanor (Metz) Kyle, 77, formerly of Finksburg and Barton, died Wednesday, Nov. 10, 2004, at Bonds Forest Assisted Living.

Born Oct. 22, 1927, in Barton, she was a daughter of the late Thomas and Edith (Dawson) Metz. She was also preceded in death by two brothers, Kenneth Metz and Raymond Metz; and two sisters, Evelyn Thomas and Mildred Wilkes.

She was a former employee of the Sweetheart Cup Company and was of the Methodist faith.

She is survived by one daughter, Cheryl Cecil, Finksburg; five sisters, Shirley Beeman, Lonaconing, Lucille Houser, Fort Ashby, W.Va., Dorthy Dodds, McHenry, Lois Woodworth, Reisterstown, and Doris Miller, Baltimore; seven brothers, Chester Metz, Barton, Victor Metz, Arvada, Colo., Harold Metz, Germantown, Donald Metz, Keyser, W.Va., Thomas Metz, Frostburg, Russel Metz, Taylorsville, and Bobby Lee Metz, Manchester; two grandchildren; and three great-grandchildren.

Friends will be received at Eichhorn-McKenzie Funeral Home, Lonaconing, on Friday, Nov. 12, from 7 to 9 p.m., and Saturday, Nov. 13, from noon until 1 p.m.

A service will immediately follow at the funeral home with the Rev. John S. Park officiating.

Interment will follow at Laurel Hill Cemetery, Moscow Mills.

JOHN C. LEITZ

John Calvin "Jack" Leitz, 84, Friendsville, died Friday, Nov. 5, 2004, at Goodwill Mennonite Home, Grantsville.

Born Oct. 1, 1920, in Baltimore, he was the son of the late Calvin M. and Margaret (Bilzer) Leitz.

He was a retired sergeant with the Baltimore City Police Dept. He was a member of Sand Spring Church of God. He was a U.S. Army veteran of World War II, and was a member of the Oakland American Legion and Deer Park VFW.

Surviving are his wife, Evelyn Louise (Rhodes) Leitz; one son, Robert C. Leitz, Youngsville, N.C.; one stepdaughter, Christine David, Orlando, Fla.; five grandchildren; and four great-grandchildren.

Friends were received at the Newman Funeral Home, Friendsville, on Sunday, Nov. 7.

Following the visitation, the body was cremated.

Expressions of sympathy may be directed to Goodwill Mennonite Home.

D. JEAN COSNER

D. Jean Cosner, 74, Bayard, W.Va., died Friday, Nov. 5, 2004, at Garrett County Memorial Hospital, Oakland.

Born April 17, 1930, in Bayard, W.Va., she was a daughter of the late Harold J. and Margaret (Wilson) Knotts. She was also preceded in death by her husband, Harold Leo Cosner, in 1994.

She was a former employee of Cuppett-Weeks Nursing Home, Oakland, and Bausch & Lomb, Mtn. Lake Park.

She is survived by one daughter, Diana S. Hedrick, Maysvillle, W.Va.; one son, Roger L. Cosner, Bayard; one sister, Mary Jane Bagot, Gettysburg, Pa.; five grandchildren; and seven great-grandchildren.

Friends were received at the Stewart Funeral Home, Oakland, where a service was held on Monday, Nov. 8, with the Rev. Loren Metzner and Rev. William McCallister officiating.

Interment was in the Bayard Cemetery.

BETTY L. STEYER

Betty L. Steyer, 77, Oakland, died Tuesday, Nov. 9, 2004, at Garrett County Memorial Hospital, Oakland.

Born Jan. 1, 1927, in Swanton, she was a daughter of the late Franklin P. and Alta M. (Fitzwater) Sweitzer. She was also preceded in death by her husband, Harold E. Steyer, in 1990.

She was a former telephone operator for the C&P Telephone Co., Oakland.

She is survived by one son, H. Michael Steyer, Oakland; one sister, Bernice Sweitzer, Oakland; and two grandchildren.

Friends will be received at the Stewart Funeral Home, Oakland, today, Thursday, Nov. 9, from 2 to 4 and 7 to 9 p.m.

A service will be held at the funeral home on Friday at 11 a.m., with the Rev. David Moon officiating.

Interment will be in the White Church Cemetery, Oakland.

The family requests that memorials take the form of contributions to Southern Garrett Rescue Squad, P.O. Box 378, Oakland, MD 21550; or the Gorman Volunteer Fire Department, 270 Gorman Road, Oakland, MD 21550.

CUBS COLLECT DOVE CENTER DONATIONS – Cub Scout Pack 31, chartered by the Oakland Elks BPO Lodge, sponsored a food drive for the Dove Center recently, and the efforts of the 14 Scouts paid off in over 800 pounds of food and personal items for Garrett County's Domestic and Sexual Violence Resource Center. The Scouts collected items from throughout their neighborhood around Dennett Road Elementary School and worked at the school Saturday morning sorting their collections for delivery. They met with a Dove Center representative who explained how their donations would be used to help victims of domestic violence in the community. "Our Scouts gained a better understanding of why these victims need help, and how hard it would be to leave home and leave everything behind," a scout leader said. Pictured in the front row, from the left, are Alex Mellinger, Nathan Ketterman, Wes Logsdon, Ethan Walkling, Bryson Meadows, and Zach Finch. In the back row are Cecil Smith, Brandon Uphold, Devon Jobe, Tony Orr, Greyson Messenger, and Ben Reichard. Not pictured are Mitchell Beeman and Trevor Jones. The event was held in conjunction with the Boy Scouts of America Scouting for Food Drive.

ROY E. DURST

Roy E. Durst, 66, Salisbury, Pa., died Tuesday, Nov. 9, 2004, in Donegal Township on his way home from Shady Side Hospital, Pittsburgh, Pa.

Born May 6, 1938, in Springs, Pa., he was the son of the late William H. and Lettie (Jennings) Durst. He was also preceded in death by two brothers, Lester and Olen Durst.

He was a lifelong member of Springs Mennonite Church, where he served several different positions and committees through the years. He owned and operated D&D Upholstery in Salisbury for 27 years. He also served for nine years on the Salisbury borough council and later six years as mayor of Salisbury. He was a veteran of the U.S. Army and was a member of Walker-Harris Post 459, American Legion, Salisbury.

Surviving are his wife and caregiver, Mary A. (Housel) Durst, whom he married March 31, 1961; one son, Martin A. Durst, Salisbury; one daughter, Kimberly S. Haines, Meyersdale, Pa.; two sisters, Mary Alice Beitzel, Salisbury, and Bettie M. Moser, Severna Park; one brother, Robert Durst, Salisbury; three grandchildren; one great-granddaughter; and two step-great-grandsons.

Friends will be received at the Newman Funeral Home, Salisbury, today, Thursday, Nov. 11, from 2 to 4 and 7 to 9 p.m.

A service will be conducted at the Newman Funeral Home, Salisbury, today, Thursday, Nov. 11, from 2 to 4 and 7 to 9 p.m.

A service will be conducted at Springs Mennonite Church on Friday at 11 a.m., with the Rev. Steven Heatwole officiating.

Friends may call at the church one hour prior to the services. Interment will be at Salisbury Cemetery.

Military graveside services will be accorded by the American Legion.

Expressions of sympathy may be directed to Springs Mennonite Church or the Salisbury Area Ambulance Association.

BETTY J. DUMIRE

Betty Jean Dumire, 76, Horse Shoe Run, W.Va., died Monday, Nov. 8, 2004, in Oakland.

Born Oct. 28, 1928, in Horse Shoe Run, she was a daughter of the late Julius and Iva Sell Slaubaugh. She was also preceded in death by one son, two brothers, five sisters, and one great-grandchild.

She was a homemaker. She was also a member of the Maple Springs Church of the Brethren and the Mt. Grove Ladies Aid.

Surviving are her husband of 58 years, Ernest Dumire; two sons, Ronald Dumire, Horse Shoe Run, and Timothy Dumire, currently serving in Iraq; two daughters, Shirley Blamble, Aurora, W.Va., and Dorothy Kitzmiller, Bayard, W.Va.; two brothers, Gordon Slaubuagh, Cleveland, Ohio, and Arthur Slaubaugh, Horse Shoe Run; one sister, Merle Hauser, Wellsburg, W.Va.; 10 grandchildren; two stepgrandchildren; and 14 great-grandchildren.

Friends will be received at the Hinkle Funeral Home, Davis, W.Va., today, Thursday, Nov. 11, from 2 to 9 p.m.

A service will be held at the funeral home chapel on Friday at 11 a.m., with the Rev. Rogers Fike officiating.

Interment will follow in the Texas Cemetery.

In lieu of flowers, the family requests that memorial donations be made to Preston County Hospice, Union Ambulance Service, or the Mt. Grove Fire Department.

ERNEST W. SHAFFER

Ernest Warren Shaffer, 87, Mtn. Lake Park, died Wednesday, Nov. 10, 2004, at Dennett Road Manor Nursing Home, Oakland.

Born Sept. 20, 1917, in Brookside, W.Va., he was the son of the late David T. Shaffer and Carrie (Wilson) Shaffer. He was also preceded in death by his wife, Marguarite (Shillingburg) Shaffer; and one son, Randall Shaffer, who was killed in the Vietnam conflict.

Mr. Shaffer was a retired construction manager. He was also a member of the Brookside Church of the Brethren and a longtime member of the Aurora Volunteer Fire Department.

He is survived by one daughter, Carol Duling, Lynchburg, Va.; one daughter-in-law, Judy Shaffer Paugh and her husband Ron, Aurora, W.Va.; seven grandchildren; and 11 great-grandchildren.

Friends will be received at the Durst Funeral Home, Oakland, on Friday, Nov. 12, from 2 to 4 and 7 to 9 p.m.

A service will be held at the Brookside Church of the Brethren on Saturday at 11 a.m., with the Rev. Sam Moon officiating.

Interment will be in the Aurora Cemetery.

The family requests that memorials take the form of contributions to the Aurora Volunteer Fire Department.

(Paid Obituary)

Obituary Policy

The Republican reserves the right to edit obituaries to conform to the guidelines established by the editorial department. The publishing of obituaries is a complimentary service.

Those individuals wishing to have an unedited obituary published may do so for a per-column-inch charge.

The ROSE TRELLIS
Gifts & Crafts Collectibles
INVENTORY REDUCTION SALE
50% OFF Almost Everything
Now thru Nov. 20
Open Mon.-Fri. 11 to 5 and Sat. 11 to 3
Rt. 7, Terra Alta, WV
Across from the Dairy Queen
(304) 789-5900

TRI STATE MEMORIAL CO.
Main office in Piedmont, WV
1-800-924-6701
Area Representatives:
Marsha Swauger
Grantsville, MD
301-895-5764
Amy Custer
Oakland, MD
301-334-1139
Top quality Granite, Marble, & Bronze
Personalized Memorials -- Duracolor Etchings
Expert Design & Superior Workmanship

SUNDAY BINGO
Paper Package Deal
November 14
Regular Games Pay $50.00
60 Players - Games pay $60
70 Players - Games pay $70
80 Players - Games pay $80
THIS WEEK'S JACKPOTS
Bonanza Bingo (57 Nos.) $1,497.00
Progressive Game (48 Nos.) $599.00
Mystery Number $135.00+
55 Number Game $500.00
SMOKE FREE
ELKS LODGE #2481 100 Elk St., Oakland, MD
PLENTY OF SEATS
Doors open 11:30 a.m., Early Bird 12:55 p.m., Regular Games 1:00
Refreshments & Good Food Available
For more information call 301-334-1119
No admission under age 18. Sponsored by B.P.O.E. #2481

TRAILERS! TRAILERS!
Cost + 10%
Want to sell before snow flies!
GARRETT AUTOMOTIVE
301-387-6148

In Loving Memory of
Noah Rory Bernard

When God called little Noah
to dwell with him above,
We mortals sometime
question the wisdom of
his love
For no heartache compares
with the death of one
small child
Who does so much to make
our world seem
wonderful and mild.
Perhaps God tires of calling
the aged to his fold,
So he picks a rosebud before
he can grow old.
God knows how much we
need them,
and so he takes but a few
To make the land of Heaven
more beautiful to view.
Believing this is difficult
still somehow we must
try,
The saddest word mankind
knows will always be
"Goodbye."
So when a little child
departs
we who are left behind
Must realize God loves
children,
Angels are hard to find.

Sweet Dreams Baby Noah.

We Love and Miss You,
Jamie and
Cindy Sanders-Hauser

GOPT
GARRETT ORTHOPEDIC PHYSICAL THERAPY & REHABILITATION
Keeping ourselves moving and staying fit are important ingredients in your overall health.
At GO PT our goal is to keep you well for a lifetime.
Our Experience Makes Your Experience Better
Mike Voelkel, PT, NCTMB
Tarry Butner, PT, Cert MDT
Brett Rice, MPT
Carol Voelkel, PT
Sonya Hinebaugh, PTA
Over 60 Years of Clinical Experience
301-334-5220
·12743 Garrett Hwy·Suite 5·Oakland, MD 21550·
Telephone: 301-334-5220·Fax: 301-334-6277·gopt@gcnetmail.net

Thanksgiving
THE RED RUN LODGE
Join our family for an "old-fashioned Red Run Thanksgiving Dinner"
Roasted turkey w/homemade bread stuffing
Mashed potatoes w/gravy
Candied sweet potatoes
Green beans amandine • Choice of soup or salad
Freshly-baked rolls • Pumpkin pie w/ whipped cream
Adults-$8.95 Children 12 & under-$4.00
2PM–10PM
Reservations are suggested
No other menu will be available for the day
Located off Mayhew Inn Road • 301-387-2626 36-3t

WARM THE CHILDREN

Providing New Warm Winter Clothing for Needy Children

The Republican newspaper and the GWFC Civic Club of Oakland are now engaged in the eighth year of Warm the Children. The program provides new winter clothing and footwear for Garrett County children in need. Because the program is a function of the newspaper and of volunteers, every penny donated goes toward the purchase of these items. The following individuals and/or organizations donated to the fund this week.

Thank you all for your generosity!

Hugh F. and Ada Maffett, Oakland
Tim and Vicki Schwinabart, Swanton
Jean Capets, McHenry, *in memory of LaVere "Fats" Funk*
Betty and Bert Baughman, Kensington, *in memory of Richard James*
Dorothy Leuba, McHenry, *in memory of Ed Leuba and Ken Ridder*
Lou and Connie Domenick, Oakland, *in honor of Garrett County teachers*
Mark Ashby, Fairfax, Va., *in memory of Harold C. Ashby*
Conrad and Nellie Henken, Mtn. Lake Park
Suzette Merrick, Oakland, *in memory of Jennifer Lowdermilk*
Bridget Cavarocchi, Oakland
Richard and Louise Harris, Oakland
Ed and Ruby DeWitt, McHenry, *in memory of Jaron Fulmer and in honor of their five living great-grandchildren*
Nancy C. Miller, Grantsville, *in memory of Rosa and Elmer Miller*
PJ and Derek Workman, Friendsville, *in memory of their cousin and friend, Timothy Umbel*
Phil and Debbie Workman, Friendsville, *in memory of their parents, Gene Hanes and Harriet Richardson*
Mill Run Mercy Chapel, Friendsville
David and Kathy Fowler, Mogadore, Ohio, *in memory of the lives lost on Sept. 11, 2001*
Kenneth and Thelma McKinnis, McHenry
Russell and Barbara Sanders, Terra Alta, W.Va.
Judy and Jan Finkel, Swanton
Thea V. Crowe, Lexington Park, *in memory of Kenneth O. Crowe*
Bud and Janet Wilt, Oakland, *in memory of their precious son, Butch Wilt*
James G. Darby, Ossining, N.Y., *in memory of Jane W. Darby and Ann W. Darby*
Jim and Shirley Munford, Mtn. Lake Park
Dr. and Mrs. J. Hopwood Wooddell, Mtn. Lake Park, *in memory of Father David Gonder*
Troy and Betty Ellington, Oakland
Crystal and Brian Boal, Oakland, *in memory of Father David Gonder*
Broad Ford Elementary School students; proceeds from their production of *The Castaways*
Ann Garber, McHenry, *in memory of John Garber*
Bob and Leanna Boal, Oakland, *in memory of Walter and Mae DeBerry, and in memory of Father David Gonder*
Doris Goldsborough, Mtn. Lake Park, *in memory of her grandson, Jeffrey Scott Tichnell*
Robert and Louella Hinebaugh, Friendsville, *in memory of Jared Scofield*
Wayne and Judy Wilt, Oakland, *in honor of their grandchildren: Camden and Linden Nichols*
Tom and Kathy Johnson, Oakland
Mr. and Mrs. Jere Yohn, McHenry
John Jankalski, Trappe, *in memory of Vietnam Vets*
Millard and Sue McQuaid, Boulder, Colo.
Norma Robinson and Shirley Stake, Oakland, *in memory of Helen Wagner*
Rose and Gary and Fred, *in memory of Leslie G. Guard Sr.*
Wesley, Meghan, and Natasha, Litchfield, N.H, and Savannah, Ga., *in honor of Mildred W. Dunbar ("our GG")*
Anonymous, *in memory of Lillie and Stanley Stahl*
And six additional anonymous donors

St. Mark's Will Host Thanksgiving Worship Service

The annual community Thanksgiving worship service coordinated by the Mountaintop Ministerium will be held Sunday, Nov. 21, at St. Mark's Lutheran Church in Oakland. It will begin at 7 p.m.

A number of Oakland-area pastors will conduct the service. Providing special music will be the Praise Chorus of the Oak Park Church of the Brethren.

The offering that is collected will be donated to the Warm the Children program, and it is hoped that there will be matching funds available.

All are invited to attend.

WAYNE'S DONATES TO VFDS — Wayne Bolden of Wayne's Water and Wells, Deep Creek Lake, is pictured above left handing a donation check of $1,000 to Oakland Volunteer Fire Department president Fred Callis. He made a similar donation to the Deep Creek Volunteer Fire Company. Being a former volunteer firefighter himself, Bolden said he knows how difficult it is for volunteer departments to cover their large and various expenses. He noted his great appreciation of the volunteers and said, "I wish I could afford to give more." Bolden and his water drilling crew were involved in the "miracle" rescue of trapped miners at Que Creek Mine near Somerset, Pa., in July 2002. The hard hat he is holding in the photograph, which he brought to show the OVFC members, carries the signatures of all nine miners who were rescued.

Dinner Planned By Bloomington Ladies Auxiliary

The Bloomington Ladies Auxiliary dinner has been scheduled for Wednesday, Nov. 17, at the Bloomington fire hall. Dinners will be served from noon until they run out. The cost is $6.50 for adults, $3.50 for children ages 4 through 8, and free for children 3 and under.

The dinner will include roast beef, dressing, boiled potatoes, green beans, cole slaw, and a roll.

For more information, persons may call 301-359-3729.

4-H Club News

COUNTRY KIDS
by Sarah Rexroad

The October meeting of the Country Kids 4-H Club was called to order by president Sharon Harvey.

Nichole Harvey reported on the Livestock Association meeting, and Briana Wagner reported on the Autumn Glory Festival petting zoo.

The community service project of fruit baskets was discussed. Beef tickets and money was collected. The cooking class for Six Easy Bites was discussed and was to be held on Tuesday, Nov. 2, at the Rexroads' home.

The date for beef weigh-ins and volunteer leader training were announced. The club decided to once again have a spaghetti dinner at its December meeting.

Members were reminded that officer elections would be held at the November meeting and that everyone should come prepared.

Bethany and Sarah Rexroad gave demonstrations about their clothing projects and the Fashion Revue.

The November meeting of the Country Kids 4-H Club will be held Tuesday, Nov. 16, at 7 p.m. at the Deer Park Community Building.

TRAILERS! TRAILERS!
Cost + 10%
Want to sell before snow flies!
GARRETT AUTOMOTIVE
301-387-6148

Robert O. Kazary
Attorney At Law
Real Estate • Estates • Business
Personal Injury
Grantsville Office
Phone: 301-895-3138
Cumberland Office
Phone: 301-777-8822

ARMED SERVICES REVIEW

Staff Sergeant Kenneth W. Hook, Accident, was recently home for 15 days of rest and relaxation from his tour of duty in Iraq. SSG Hook is the task force S4 non-commissioned officer in charge (NCOIC) for the 1st Battalion, 27th Infantry Regiment, a position in which he oversees all logistical operations of the task force's mission.

Hook has been deployed in Iraq since January of this year. He is currently based out of Kirkuk Air Base in Iraq. He supports a task force of 738 personnel located in three separate forward operating bases in the Sunni Triangle.

During his 15-day leave, the staff sergeant was able to visit his children, Kenneth Jr. and Zachary P. Hook, and family and friends. He was also able to celebrate his 30th birthday on Nov. 3 with his twin brother David.

Hook will return to Iraq on Saturday, and expects to return to his home duty station, the Schofield Barracks in Hawaii, in January 2005.

Hook expressed his gratitude to Mr. and Mrs. Lynn Patton of the Old Flour Shop, the "lunch ladies" of Northern High School, and the staff of Dr. David Tuel's office for all the support, letters, and care packages these individuals have offered to him.

SSG Hook is the son of Paul and Claudia Hook, and is a 1992 graduate of Northern High.

GIFT CERTIFICATES?
CALL THE LIMO MAN
301-501-LIMO

Special Events

A son was born to Dave and Tena Petersheim Peachey, Oakland, on Oct. 31 at Garrett County Memorial Hospital.

A daughter was born to Randy and Molly Gaster Furman, Frostburg, on Nov. 3 at Garrett County Memorial Hospital.

Garrett Student Earns Scholarship

Thomas Sheaffer, a third year student in the Adventure Sports program at Garrett College, has been awarded a scholarship from the Northern Tier National High Adventure Committee of the Boy Scouts of America and the Charles L. Sommers Alumni Association. This is the second consecutive year he has earned the scholarship.

For the past four summers Sheaffer has worked at the Northern Tier High Adventure Base in Ely, Minn., beginning as kitchen help, progressing to interpreter/canoe guide for two years, and this past summer served as the assistant chief interpreter sharing responsibility for the training, scheduling, and supervision of approximately 90 interpreters.

In the award letter from the association, Sheaffer was thanked for his "outstanding work in service to youth as a member of the seasonal staff of the Northern Tier National High Adventure Program, BSA." He has been able to count this work experience as the internship required in his Garrett degree program.

Sheaffer is a 2002 graduate of Salisbury-Elk Lick High School in Salisbury, Pa., a former member of Boy Scout Troop 140 of Salisbury, and son of Ralph and Ellen Sheaffer of St. Paul, Pa.

Seib Elected Chairperson Of College Trustees

Ruth M. Seib was elected chairperson of the Garrett College board of trustees recently, following the resignation of longtime member Rob W. Michael. George Tichnell will continue to serve as vice chairperson.

Seib, who has been a member of the board of trustees since 2000, is the general manager and co-owner of Coldwell Banker Deep Creek Realty, She has served as president and as a director of the Garrett County Board of Realtors and as chairperson of various committees, the Maryland Association of Realtors for Garrett County, and the Garrett Rural Information Cooperative. In 1993 she was named Garrett County Realtor of the Year.

An honors graduate of Eckerd College, St. Petersburg, Fla., where she earned a bachelor of arts degree in visual arts, Seib also holds a designation of the Graduate Realtors' Institute and a Maryland Associate Real Estate Broker's License. In addition to her experience in real estate, Seib had managed a marina for 10 years, and served as artist-in-residence at the Arts Center in St. Petersburg, Fla.

Seib is a founder of the Marsh Mountain Consort, and has sung with the Garrett Choral Society and the St. Mark's Lutheran Church choir. She lives in Oakland with her husband, Daniel R. Seib.

NOW is the time to make appointments for Holiday Portraits!
OR have your family photos, slides, movies and videos transferred to DVD–
Family heirlooms. A gift that lasts forever!
CrabtreePhoto.com
Senior Photos
Many cool new Studio Backgrounds & Outdoor Scenes. Check out our Web Site Often For new stuff!
Photography – Video
Graphic Art Services
Black & White Photography
Old Photos Restored
Screen Printing – T-Shirts
Gift Ideal
Let us EDIT your Videos To DVD Video
Take those old family treasures out of the attic! Have your old family 8mm movies transferred to VIDEO & DVD
= DVD VIDEO
– Your originals NEVER leave our studio –
Call now to book your photos!
Crabtree Photo & Video
Mitchell Manor • Oakland, MD • 301-334-3344
crabtreephoto@gcnetmail.net • Information about all our services on our website!!!!

GOBBLE UP THE SAVINGS!

2004 Buick Rainier CXL
New– At a Used Price!
Stock #40809
$28,995*
All-Wheel Drive, 4.2 L. 6 Cyl., Leather, Heated Front Seats, Adjustable Pedals, Loaded!

2004 Pontiac Grand Am SE 2
Buy At Wholesale Pricing
Stock #40822
$17,990*
3400 V6, Sunroof, 4 Dr., Auto, Monson Sound!

2005 Sierra K1500 4x4, Reg. Cab
Stock #50058
Silver Birch Metallic
$18,990*
5 Spd., Air, 4300 Vortec V6, AM/FM Stereo, 3.73 Axle, Handling/Trailering Suspension, & More!

2004 Pontiac GTO
Performance without the Big Price!
Stock #40958
$27,890*
5.7 L. V8, 6 SPEED, Leather, All Power Options, Alum. Wheels, Quicksilver Metallic

2004 GMC Envoy XUV 4WD
Stock #40713
Save Over $10,000!
Retractable Rear Roof
$25,995*
SLE Trim, 4200 Inline 6 Cyl., Auto, Loaded, XM Radio, Running Boards

2005 Buick Century Sedan
What A Deal!
$18,990*
Stock #50238
3.1 V6, Auto., 15" Alum. Wheels, 6-Way Power Seat, Cruise Control, Power Windows & Locks

2004 GMC Envoy XL 4WD
7 Passenger!
Stock #40892
$26,890*
SLE Trim, 4.2 L. 6 Cyl., Load Leveling Suspension, All Power Options, Running Boards

2005 Chevrolet Cavalier
36 MPG!
Stock #50018
$9,990*
2 Dr. Coupe, 4 Cyl., 5 Spd., A/C, Tilt, CD, Sport Suspension, Rear Spoiler, 16" Alum. Wheels, 6 Speaker Audio

2005 Sierra K1500 4x4, Ext. Cab
Stock #50256
Fire Red
$26,990*
AT, Air, 5.3 Liter V8, PL, PW, Auto Trac, Keyless Entry, 17" Aluminum Wheels, Totally Loaded!

2005 Buick Park Avenue Ultra
The Best Of Everything!
Stock #50010
$37,990*
3.8 Supercharged V6, White Diamond Ext., Luxurious Leather, Power Sunroof, 12 Disc CD Changer, Special Edition

2005 Pontiac Aztek All Wheel Drive
Save Thousands!
Stock #50046
$21,490*
3400 V6, Auto., Power Windows & Door Locks, Cruise, Tilt, A/C, Convenient Vehicle!

2005 Chevrolet Impala
Roomy Family Sedan. 6 Passenger!
Stock #50233
$19,990*
3.4 L. V6, Auto, A/C, Tilt, Cruise Control, CD, 200 Watt Premium Sound, Power Seat, Windows & Locks.

2005 Chevrolet Venture Ext. LS
Attn.Soccer Moms: This Ad's For You!
Stock #50034
$22,990*
V6, Auto, Traction Control, Power Sliding Passenger Door, Alum. Wheels, Power Seat, Front & Rear A/C

2005 Pontiac Bonneville
Beautiful Car. Great Ride!
Stock #50259
$24,990*
6-Passenger, V6, Auto, A/C, Power Windows & Locks, Rear Spoiler, CD/Cassette, Alum. Wheels

2005 Pontiac Grand Am GT
Sporty Car Low Price!
Stock #50050
$19,990
3400 V6, 4 Spd., Auto, A/C, Tilt, CD, Monsoon Sound, 16" Alum. Wheels, Equipped Not Stripped

*Prices include all rebates and discounts; price does not include tax, MVA fees and Doc fee. GMAC bonus is applied and not everyone will qualify. Prices good thru 11/30/04

We Support Our Country & Troops with Pride & Honor!
TEAM ONE AUTO MALL
Oakland, MD
12899 Garrett Highway • Oakland, MD
Across from Wal-Mart Super Center
Minutes from Deep Creek Lake
Chevrolet Buick Pontiac GMC
Mon-Thurs 8-7 Fri 8-6 Sat 8-2
www.teamoneauto.com
(301) 334-9494
(800) 458-6695

BOARD OF EDUCATION HONORS A&S SCHOLARSHIP RECIPIENT – Steve Savage, a sixth grade science teacher at Southern Middle School, was recently selected as the 2004 recipient of the Garrett County Administrators and Supervisors Scholarship, and was recognized at the recent Board of Education meeting. This scholarship was started in 2000 with the intent of encouraging staff to pursue a certificate or advanced degree in administration. In addition to teaching, Savage coaches football and youth wrestling and serves as a technology resource to other teachers at the school. "Steve is an outstanding teacher who has a tremendous classroom environment," said Bill Ewing, a representative of the A&S Association. "His students are active participants in the learning process. Steven plans excellent lessons and combines the use of technology to create a dynamic learning environment." Pictured above from the left are Dr. Wendell Teets, superintendent; Savage; Ewing; and Jim Raley, board president. Photo by Ervin Fink.

NOW OPEN!

Rapid Repair

Owned & Operated by Pat Cessna

ACE Certified Master Tech

Offering a full line of auto services for all makes & models!

Call Pat at 301-334-6243

for an appt. for all your automotive needs.

Located behind Fisher Auto Parts

THANK YOU

The Oakland Women's Civic Club would like to thank the following for helping to make our annual Autumn Glory Antique Show a huge success.

Southern Band Boosters
Book Mark'et
Browning's Foodland
Garrett County Memorial Hospital
Arrowhead
Bob Stockslager
Gerry Corder
Troy Ellington
Paul Royer
Scott Atwill
Bob Brickett
Don Forrester
David & Irene Eyer
Brandon Wolfe

and a special thank you to Wayne Johnson

Veterans Being Recognized At Local Business

In observance of Veterans Day, the Oakland Wal-Mart store is currently honoring local military members by providing display space for their photos.

Family members are invited to contribute to the store's "Wall of Heroes" by bringing a photo of loved ones who have previously served or are currently serving in the U.S. armed forces. The Wal-Mart Photo Center will make prints of the pictures, one for posting on the Wall of Heroes and the other for the customer in the form of a yellow "picture ribbon."

At the store's jewelry center persons may utilize an electronic version of "Operation Dear Abby," with which they can select and sign a message of support that will then be e-mailed to deployed members of the military.

HUSBAND HAPPY?
CALL THE LIMO MAN
301-501-LIMO

GRANTSVILLE

GOODWILL RETIREMENT VILLAGE

The auxiliary still has cookbooks for sale. Copies of the cookbook, which was compiled by the residents and their families, may be obtained by contacting Linda Beitzel or Julia Tice at 301-895-5194. The cost is $11. All proceeds will benefit the residents.

The Family Support Council will meet Wednesday, Nov. 17, at 2 p.m. in the conference room. Refreshments will be served.

TOWN HALL

A representative from the Register of Wills will be at town hall on Tuesday, Nov. 16, from 5 to 7:30 p.m. to offer assistance to the community in all matters pertaining to that office. Persons who wish to discuss any matter related to an estate currently open should call ahead at 301-334-1999. This would enable the representative to bring along the necessary files and papers.

Nimmich To Speak At Mtn. Laurel Club

Nancy-Elizabeth Nimmich will speak at the Nov. 16 meeting of the Mountain Laurel Garden Club at the Inn at Point View, McHenry, beginning at 10:30 a.m. Following a short business meeting, Nimmich will present the program "Flowering Herbs and Bee Pollination." A luncheon will follow.

A portion of the program will include a description of the life cycle of honey bees, and their role in human health and well being, as well as which flowering herbs supply the bees with nectar and pollen. Nimmich will also focus on the healing qualities of herbs as well as herbs mixed with honey.

Having moved here from the Northern Virginian area, where she worked as a psychotherapist, Nimmich lives at Honey Grace Farm in the Pleasant Valley area on a 40-acre tract of land. She has planted dozens of perennial herbs that are useful for cooking and medicinal purposes. She has chosen to plant her flowers and herbs using organic methods. As a member of the Mtn. Laurel Garden Club, she is past chair of the herb committee.

Guests are welcome to attend, and the club is open to membership for men and women. For more information about the Mtn. Laurel Garden Club, persons may contact Karen Ewing at 301-387-6180 or Norma Hesen at 301-387-4384. The Mtn. Laurel Garden Club is a member of the Federated Garden Clubs of Maryland and the National Garden Clubs Inc.

Social

Hershberger-Brenneman Couple Exchange Vows In August Event

Mary Beth Hershberger and Adam Christopher Brenneman were united in marriage on August 28, 2004. The ceremony took place at Meyersdale Grace Brethren Church, with Pastor Randy Haulk officiating.

The bride is the daughter of John and Colleen Hershberger, Grantsville. The groom is the son of Rick and Connie Brenneman, Accident.

Escorted to the altar by her father, the bride wore a Casablanca satin gown and matching veil.

Serving as maid of honor was Cortney Resh, friend of the bride. The bridesmaids were Natalie Ganoe, Heather Bodes, and Lauren Wiley, cousins of the bride, and Jodi Durst and Brandi Wagner, friends of the bride.

Serving as best men were Jeremy Brenneman and David Brenneman, brothers of the groom. Groomsmen were Ryan Brenneman and Trey Brenneman, cousins of the groom, and Keith Artice and Ryan Savage, friends of the groom.

The flower girl was Abigail Sisler, cousin of the groom. The ring bearer was Evan Brenneman, cousin of the groom and bride.

The organist/pianist was Roberta Miller. The vocalist was Heidi Baker and the harpist was Kristen Haulk. The guest book and programs were attended by Molly Wolf and Amanda Frantz.

Following the ceremony and a balloon release, a reception was held at the Wisp Resort, McHenry, with Brian O'Cheste of Sounds Fun Entertainment providing the music.

The bride is a 2003 graduate of Northern High School and will be attending College of Southern Maryland to continue her education in the social work field. She is currently employed by Vector Marketing and Manpower Inc.

The groom is a 2000 graduate of Northern High School and a 2004 graduate of the University of Maryland with a degree in mechanical engineering. He is employed by Titan Corporation in Lexington Park, where the couple currently reside.

Marriage Permits Recently Issued

Three couples recently applied for their marriage licenses, according to David Martin, clerk of the Garrett County Circuit Court.

Gregory Cantrell, 39, and Tara Lyn Phillips, 29, both of Hambleton, W.Va.

Karl Thomas Reid, 43, and Patricia Kay Stoltzfus, 27, both of Bethesda.

Daniel C. Agnew, 67, Keyser, W.Va., and Diana Marie Lashley, 52, Cumberland.

Visit *The Republican* Website at www.therepublicannews.com

Finkel-Guillotte Nuptials Slated

Judy and Jan Finkel of the Deep Creek Lake area have announced the engagement of their daughter Jenny to Caleb Valsin Guillotte, son of Constance and Joseph V. Guillotte, of New Orleans.

The bride-elect is a 1997 graduate of Southern High School, and earned a bachelor of arts degree from Indiana University (Pa.) in 2001. She is employed as a standardized patient/teaching assistant for Tulane University Medical School, New Orleans, and as a docent and contract employee for the Ogden Museum of Southern Art, also in New Orleans.

The prospective groom has worked in the music industry for over 25 years as a singer/songwriter and producer. He also coordinates design departments for the film industry in New Orleans.

The couple will be married in April in Verona, Italy.

Premier In-Home Care Since 1987

Tender Loving Home Care

Dependable and Qualified

IN HOME ASSISTANCE WITH DAILY ROUTINES

MEAL PREP – LIGHT HOUSEKEEPING – PERSONAL CARE

4-24 HOURS – 1 to 7 DAYS A WEEK

TENDER LOVING HOME CARE IS YOUR PROVIDER FOR:

Health Watch ™

PERSONAL MEDICAL RESPONSE SYSTEMS – CALL FOR DETAILS!

State Licensed
Bonded & Insured

1-301-678-5080
Toll Free: 1-888-876-4967

Cornish Manor

Restaurant & Bar

MONDAYS

Watch football on our Plasma TV and enjoy

1/2 Price Beer

at the bar during the game.

TUESDAYS

Ladies' Night

Drink Specials

WEDNESDAYS

Bring the family for

Prime Rib – $11.95

includes two fresh vegetables and side salad

Open Monday – Saturday for Lunch & Dinner

Plan Now for the Holidays...

Thanksgiving

We're open all day, call now to reserve your table.

Christmas Parties

Reserve your date now! Call for information.

301-334-6499

830 Memorial Drive, Oakland

Reservations Are Not Required

Hilltop Inn Restaurant & Lounge

Route 40
2 miles east of Grantsville
301-895-5168

All Day Friday

All You Can Eat Fish Fry, Includes choice of Potato or Vegetable & Salad Bar $9.79

Fried Fish or Clams, Includes choice of Potato or Vegetable and Salad $8.29

Saturday Special

Prime Rib or Baked Scrod, Includes choice of Potato or Vegetable and Salad Bar

Sunday Special

Country Fried Steak or Stuffed Pork Chop, Includes choice of Potato or Vegetable and Salad Bar

Chicken Fettuccini, Includes Salad Bar

Hours: Tues.-Thur., 11-7, Fri. & Sat., 11-8:30, Sun., 11-6

TWR Communications

CELLULARONE

12743 Garrett Highway
Oakland, MD 21550
301-334-2488
twrtom@hereintown.net

TWR Communications is the number one stop for all your communications needs. TWR offers many services including:

- Authorized Cellular One Agent
- Telephone Answering Services
- Two-way Radio Services
- Computer Repair
- Internet
- Paging

Please feel free to cut out the following coupons and use them at your next visit to TWR Communications.

Present this coupon and receive 1 year of numeric service and a numeric pager for only $99.00!!

*Certain restrictions may apply
*Expires 11/30/04

Present this coupon and receive $25.00 off any GSM Camera Phone!!

*Certain restrictions may apply
*Expires 11/30/04

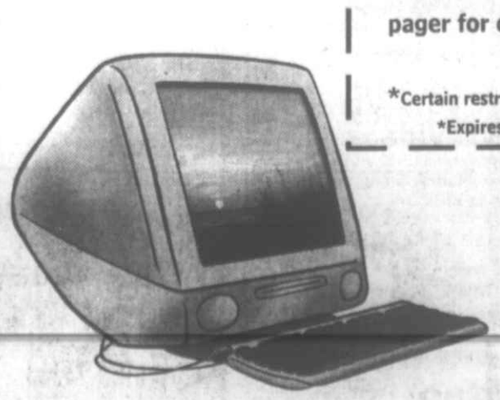

Present this coupon and receive 1 year of dial up Internet for only $144.00!!

*Certain restrictions may apply
*Expires 11/30/04

A NEW U.S. FLAG was presented to Route 40 Elementary School recently by the Grantsville Branch of the Woodmen of the World Lodge #41. The flag will be displayed on the flagpole near the front entrance. Janis Pope, past president of the Grantsville lodge, made the presentation to the fifth grade class. Betty Smith's fifth grade class is responsible for display and care of the flag during the school term. In the photo above, Pope presents the flag to Josh Mason, with Brandon Minnich in the background.

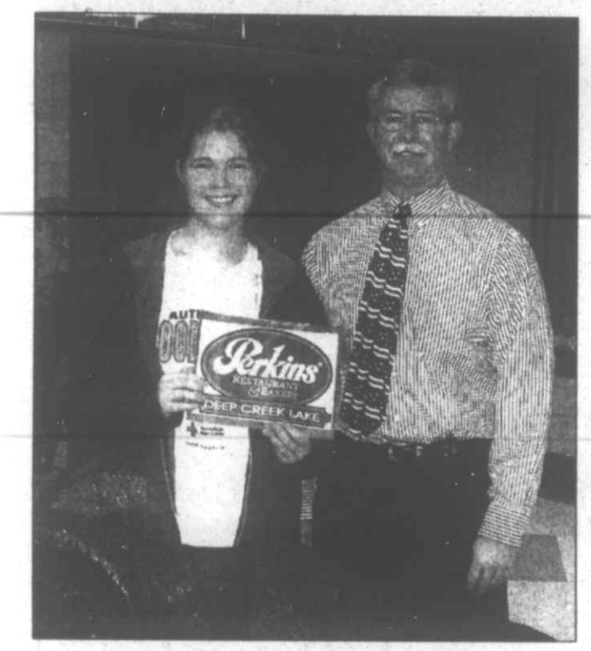

RAM STUDENT OF THE MONTH NAMED – Senior Lauren Jolles has been named the Perkins Ram Student of the Month for November at Southern High School. Jolles has shown exemplary leadership with her involvement in making public service announcements for the Garrett County Health Department. Her mature discussion over the local radio stations dealing with sensitive issues has made a dramatic impact on many families. "Congratulations to Lauren on being a shining example of maturity and excellence," said Principal Tom Woods. Above Woods presents a gift certificate to Perkins Restaurant to Jolles.

SHS CELEBRATES TEEN READ WEEK – The Southern Garrett High School media center recently observed National Teen Read Week, which is celebrated all over the country to encourage young people to read for enjoyment. Every patron who checked out a book was entered into a drawing for the *Lord of the Rings* trilogy on DVD. Librarian John Coffman (left) presents winner Taira Oliver (right) her prize. "I was very pleased with the students' participation and enthusiasm throughout the week," said Coffman. The media center circulated 157 books during the week.

by Elaine Kackley
Flowery Vale Health & Fitness Center

Flowery Vale Health & Fitness Center for the Mature Adult, a program of Garrett County Community Action's Area Agency on Aging, offers a comprehensive approach to achieving a better quality of life through appropriate exercise for county residents age 55 and over. Elaine Kackley, who has more than 27 years of professional fitness experience, directs all center activities.

Now that colder weather is with us and we are spending less time outdoors, many of our members are back to their regular fitness workouts at the center. They enjoy a variety of options to help them maintain strength, flexibility, and good health. In addition to providing instruction on our weight training equipment, treadmills, and bicycles, we schedule group classes three mornings a week, beginning at 9 a.m. On Mondays we offer freestyle aerobics, on Wednesdays the class is ball balance and flexibility, and Fridays you can take part in circuit training.

Information on responding to emergency situations will be offered next Wednesday, Nov. 17, starting at 10 a.m. A crew from Northern Garrett County Rescue Squad, including Tom Riley, Pat Bowser, Sam Friend, and Dana Friend, will outline the proper actions to take when accessing emergency services. They will review the elements of CPR (cardio-pulmonary resuscitation) and the use of the AED (automated external defibrillator). All Fitness Center members are strongly encouraged to attend this vital session.

Grant funding through Community Action has kept the Fitness Center membership fees affordable. We also remind members and future members that the fees are payable on very convenient terms. You may pay $150 annually, $15 monthly, or just $3 per visit for those whose schedules only permit occasional visits. So even if you can't get to the center three days a week, take the opportunity to stop in for a good workout when you can. We are always glad to see you!

Health Tip: Resistance exercises that build bone and fight off osteoporosis are: high intensity leg presses, overhead shoulder presses, lateral pull downs, rowing, and bridging.

If you are not a member of Flowery Vale Health & Fitness Center, please stop in and see what we have to offer. It might make a big difference in your life. Give us a call if you want more information: 301-746-8050. Hope to see you soon.

Cooper TIRES
Hunting For Great Prices

TRENDSETTER SE
40,000 MILE
•All Season Tread Design
•Steel Belted •Whitewall
ON THE ROAD PRICE

P155/80R13	39.00	P205/75R14	45.00
P165/80R13	41.00	P215/75R14	48.00
P175/80R13	40.00	P205/75R15	47.00
P185/80R13	42.00	P215/75R15	48.00
P185/75R14	43.00	P225/75R15	50.00
P195/75R14	44.00	P235/75R15	51.00

TRENDSETTER SE
40,000 MILE
•Steel Belted Radial
• All Season
•Whitewall or Blackwall
ON THE ROAD PRICE

P175/70R13	41.00	P205/70R14	46.00
P185/70R13	42.00	P215/70R14	50.00
P175/70R14	43.00	P195/65R15	51.00
P175/65R14	44.00	P205/65R15	52.00
P185/65R14	45.00	P205/70R15	50.00
P185/70R14	44.00	P215/70R15	54.00
P195/70R14	45.00	P205/55R16	62.00
		P225/60R16	60.00

LIFELINER CLASSIC II
55,000 MILE
• "S" Rated Touring Radial
• High Traction Tread
• Whitewall/Blackwall
ON THE ROAD PRICE

P185/75SR14	60.50	P205/75SR15	64.50
P195/75SR14	62.50	P215/75SR15	66.50
P205/75SR14	62.50	P225/75SR15	68.50
		P235/75SR15	69.50

LIFELINER CLASSIC II
55,000 MILE
• Steel Belted
•All Season Radial
• Whitewall
ON THE ROAD PRICE

P175/70R14	64.50	P205/70R14	68.50
P185/70R14	64.50	P215/70R14	71.50
P195/70R14	66.50	P205/70R15	68.50

LIFELINER CLASSIC II
55,000 MILE
•Steel Belted
•All Season Radial
•Blackwall
ON THE ROAD PRICE

P175/65R14	63.50	P215/65R15	69.50
P185/65R14	63.50	P205/55R16	80.50
P195/65R15	65.50	P215/60R16	74.50
P205/55R15	78.50	P225/60R16	79.50

COOPER WEATHER-MASTER S/T 2
Winter driving is the worst, so you deserve the best, the Weather-Master Radial. Our best highway radial features a special high traction tread compound tested on winter rally courses, ice racing tracks and Nevada Mountains. It combines below freezing flexibility and special "dampening" road adhesion properties to give you outstanding traction in almost all winter driving conditions.
ALL SIZES OF WINTER TIRES IN STOCK!

WE'RE DIFFERENT
HERE'S HOW:
"ON-THE-ROAD-PRICING"!
You Get No-Hassle Buying and No Hidden Charges!

➪FREE* Computer Wheel Balancing
➪FREE* New Valve Stems
➪FREE* Fast, Expert Mounting
➪FREE* Lifetime Rotation
➪FREE* Wheel Alignment Check
➪FREE* Brake Inspection
*With tire purchase

DISC BRAKE SERVICE
Lifetime Warranty
$89.95* Most Cars
Install new brake pads, inspect calipers, resurface rotors, inspect master cylinder, brake hose and fluid, bleed system and road test. *Rebuilt calipers extra

COMPUTERIZED WHEEL ALIGNMENT
We Use The Latest Computerized Electronic Test Equipment
•Extend Tire Life •Stretch Fuel Mileage
•Ensure Safe Driving
•Reduce Down Time
•Get Better Handling
Cars•Pickups •RVs
•Ton Trucks
Dump Trucks
• School Buses
Tractor Trailers

ALL TIRES IN STOCK
No need for special ordering! AREA'S LARGEST INVENTORY!

We Sell Custom Wheels!

90 DAYS SAME-AS-CASH
90 days same-as-cash on every purchase when you use your Car Care One Card
Minimum monthly payment required
See Store For Details

LIFELINER SLE
70,000 MILE
•All Season Performance •Quiet Ride
•"T" Speed Rating •High Side Density
•6-Year Treadwear
Protection Limited Warranty
•Stylish Whitewall Sidewall
•Sporty Blackwall
ON THE ROAD PRICE

P185/60R15	72.50	P205/70R15	78.50
P195/60R15	74.50	P225/70R15	83.50
P185/65R15	76.50	P205/55R16	90.50
P195/65R15	76.50	P215/60R16	84.50
P205/65R15	79.50	P225/60R16	87.00

DISCOVERER AST
•LT All-Season Radial
•RWL
•Pickups & Vans
Cooper TIRES
ON THE ROAD PRICE

LT235/75R15	89.50	LT225/75R16	97.50
30x9.50R15LT	91.50	LT245/75R16	105.50
31x10.50R15LT	95.50	LT215/85R16	99.50
		LT235/85R16	98.50

DISCOVERER RADIAL LT
•Steel Cord Belts
•Polyester Plies •RWL
ON THE ROAD PRICE

		33x12.50R15LT	117.50
		33x12.50R16.5LT	127.50
LT215/75R15	98.50	LT225/75R16	107.50
LT235/75R15	99.50	LT245/75R16	115.50
30x9.50R15LT	101.50	LT265/75R16	111.50
31x10.50R15LT	105.50	LT235/85R16	108.50
31x11.50R15LT	110.50	LT255/85R16	121.50

DISCOVERER S/T
•All-Weather Tread
•Great in Mud
•Pinned for Studs
•Long, Even Wear
ON THE ROAD PRICE

LT235/75R15	112.50	LT245/75R16	127.50
LT30/9.50R15	118.50	LT265/75R16	128.50
LT31/10.50R15	123.50	LT215/85R16	126.50
LT33/12.50R15	140.50	LT235/85R16	123.50
LT225/75R16	126.50	LT255/85R16	139.50

DISCOVERER AST II
•All-Season Radial
•RWL
•Passenger/Light Truck
Cooper TIRES
ON THE ROAD PRICE

P205/75R15	64.50
P215/75R15	68.50
P235/75R15	74.50

GLOTFELTY ENTERPRISES
Locally owned and operated. Serving the community for 48 years.
301-334-3911
14161 Garrett Highway, Oakland, MD Monday - Friday 7:30 a.m. - 5 p.m.; Saturday until noon

CHRISTMAS STARTS HERE
THOMAS, DAVIS, & CANAAN VALLEY
HOLIDAY OPEN HOUSE
NOV. 19 - 21
10am - 6pm
THOMAS
Picket Patch · Christmas Shop · Riverfront Antiques
Colabrese · MountainMade Gallery & Country Store
DAVIS & CANAAN VALLEY
Mrs. Grandpa's Attic · Three Seeds · Ben's Old Loom Barn
SATURDAY:
Craft Show · 10 - 5 pm
Thomas Community Center
SUNDAY:
Meet Santa Clause · 1 - 3 pm
MountainMade Country Store

The Arts

FSU Dance Co. To Present Fall Dance Concert

Frostburg State University's Dance Company will present its annual Fall Dance Concert on Nov. 18, 19, and 20 at 8 p.m. and Nov. 21 at 2 p.m. in the Performing Arts Center Drama Theatre.

This year, the concert will feature several guest artists from New York City, including dancers from the Incidents Physical Theater, with choreography by Heidi Latsky, and Bobbi Smith and Anthony Smith of the Juilliard School Dance Division.

The event will also feature guest ballet choreographer, Kari-Ann Lavalle Rocco and guest accompanist Ellen Putman.

The FSU Dance Company is under the direction of Dr. Barry Fischer, who is celebrating his 10th year at FSU, and will offer the premiere performance of Fischer's original work "The Butterfly Waltz."

Tickets are $10 for the general public and $5 for senior citizens and students with proper ID. For more information or to make reservations, persons may call 301-687-4145, Monday through Friday, 9 a.m. to 4 p.m.

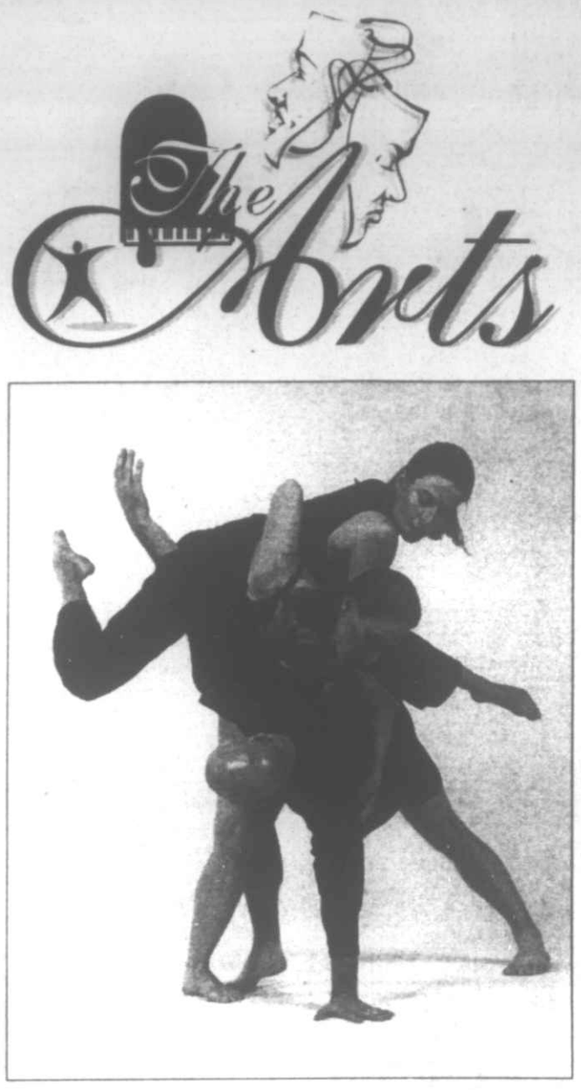

MEMBERS OF INCIDENTS PHYSICAL THEATER, a New York City-based dance company, will perform at this year's FSU Dance Company Fall Concert, Nov. 18-21. See story for details.

GC Tellebration! Set For Nov. 20 At Deep Creek

Tellebration! was created by the National Storytelling Network as a night of storytelling around the world held by local storytelling groups in their own states and countries.

In Garrett County this year, Tellebration! will be held at Trader's Coffee House along Rt. 219 at Deep Creek Lake near High Mountain Sports and Brenda's Pizzeria on Saturday, Nov. 20, at 7 p.m.

"Everyone is welcome to come and listen to the stories," said Dr. Gail Herman, of Swanton, one of the featured storytellers.

Originated by the National Storytelling Network, Tellebrations are celebrations of families, folks, and stories held the weekend before Thanksgiving all around the United States and the world.

Among the tellers at the Garrett County event will be Katie Ross of Rawlings, the second place Storyteller of the Year. Ross entered the nationwide contest from the Creative Arts Institute, which was judged over the Internet by children and adults, as well as judges who watched the five finalists on videotape.

Others who wish to tell a story at the local Tellebration! during the second hour may call Herman at 301-387-9199.

Donations to the Storytelling Guild and to the AAUW Educational Foundation will be accepted.

For those who also want dinner, the group of listeners and tellers will meet upstairs at 5:30 p.m. in Brenda's Pizzeria to order from the regular menu.

For information about other Tellebration! storytelling events, persons may go to the National Storytelling Network web site at storynet.org.

Appalachian Ballet Theatre To Present *The Nutcracker*

The Appalachian Ballet Theatre Dance Ensemble will present the holiday favorite *The Nutcracker* at the Allegany College Theatre in Cumberland on three Saturdays, Dec. 5, 12, and 19 at 2 p.m.

"*The Nutcracker* is a wonderful ballet for the entire family, and is the perfect way to ring in the holiday season and to introduce children to the power and beauty of classical dance. For over one hundred years, the story of the ballet has proven irresistible to both children and adults alike," said an Appalachian Ballet Theatre spokesperson.

Tickets are $10 for adults and $5 for seniors and children 12 and under. For reservations, persons may call 301-729-6722, or reserve online at abtdance.com.

Valley Ridge To Hold Open House In Thomas, W.Va.

Valley Ridge Theatre will hold its second annual Open House on Saturday, Nov. 13. The theatre is located along Front Street in Thomas, W.Va. The event is free, and refreshments will be available.

Valley Ridge has been in Thomas for 14 years, and as its board of directors and staff prepare for their 15th year of programming, they wanted to share information about their upcoming season and their hopes for the future at the open house.

"We believe that live theatre is an exciting and vital way to communicate thoughts, ideas, beliefs, feelings about what it is to be human," said a Valley Ridge spokesperson. "Good theatre can inspire, challenge, move, amuse, provoke, entertain, thrill, and so much more."

She said they aim to produce the highest quality work, whether working with children or professionals, and though they have fun, they take the work of theatre very seriously.

"We welcome anyone who is just curious, or who might be interested in getting involved with Valley Ridge, to come share your thoughts," she said.

The theatre will also offer a short, sneak preview of the upcoming production of *A Tuna Christmas* by Jaston Williams, Joe Sears, and Ed Howard. This holiday comedy has been entertaining audiences since 1994. Only two actors will portray 24 citizens of Tuna, Texas.

Alan McClintock, resident actor/technical director at Valley Ridge, and Matt Hedrick, actor and director, take on the challenging roles as they don one silly wig after another each portraying male and female characters.

THE GALLERY OF THE GC ARTS COUNCIL in Oakland is currently featuring artwork by Collen B. DuBose. The exhibit is a collection of recent drawings by the artist in a variety of media on various surfaces, including screen prints, digital prints, and renditions in paint, markers, and pencils. A graduate of Northern High School, DuBose is a senior art student at the Columbus College of Art & Design in Columbus, Ohio. He was guest illustrator for the 2004 edition of *Ginseng*, the annual literary journal of the Garrett County Arts Council. His Oakland exhibit reflects "an inquisitive and playful exploration into contemporary creativity," according to a Gallery spokesperson. DuBose's artwork will be on display through Nov. 27. Pictured is just a sampling of DuBose's work that is on display. Above left is "Naomi"; at right is "Key & Byrd"; and below is "Drop The Blue." Additional information about the exhibit and other Gallery events is available by calling the Garrett County Arts Council at 301-334-6580.

Arts at a Glance

www.garrettarts.com

FRIDAY, Nov. 12

• *The Trestle at Pope Lick Creek,* a play by Naomi Wallace, presented by FSU University Theatre at PAC Drama Theatre, Frostburg, 8 p.m. Students $5, non-students $10. (301-687-7462)

• Old Time Music at VFW Social Hall, Deer Park, 7-11 p.m. Admission by donation. (301-334-8603 or 301-334-9109)

• Purple Fiddle presents Furnace Mountain, 8:30 p.m., Thomas, W.Va. Adults $5, children free. (304-463-4040)

SATURDAY, Nov. 13

• Open House at Valley Ridge Theatre, Thomas, W.Va. , 2 p.m. (304-463-3365)

• Purple Fiddle presents Woodshedders, 8:30 p.m., Thomas, W.Va. Adults $5, children free. www.purplefiddle.com

• *The Trestle at Pope Lick Creek,* a play by Naomi Wallace, presented by FSU University Theatre at PAC Drama Theatre, Frostburg, 8 p.m. Students $5, non-students $10. (301-687-7462)

SUNDAY, Nov. 14

• Purple Fiddle presents Mike Gellar & Christiana Drapkin, Thomas, W.Va., 7 p.m. Adults $5, children free. (304-463-4040)

WEDNESDAY, Nov. 17

• Our Town Theatre in Oakland presents *Only an Orphan Girl,* 8 p.m. Admission: $5. (301-334-5640)

THURSDAY, Nov. 18

• Our Town Theatre in Oakland presents *Only an Orphan Girl,* 8 p.m. Admission: $5. (301-334-5640)

• *The Trestle at Pope Lick Creek,* a play by Naomi Wallace, presented by FSU University Theatre at PAC Drama Theatre, Frostburg, 8 p.m. Students $5, non-students $10. (301-687-7462)

FRIDAY, Nov. 19

• Our Town Theatre in Oakland presents *Only an Orphan Girl,* 8 p.m. Admission: $8. (301-334-5640)

• Old Time Music at VFW Social Hall, Deer Park, 7-11 p.m. Admission by donation. (301-334-8603 or 301-334-9109)

• Purple Fiddle presents Malcolm Holcombe, 8:30 p.m., Thomas, W.Va. Admission: adults, $5, children free. (304-463-4040)

SATURDAY, Nov. 20

• Our Town Theatre in Oakland presents *Only an Orphan Girl,* 8 p.m. Admission: $8. (301-334-5640)

• Purple Fiddle presents Jan Smith Band, 8:30 p.m., Thomas, W.Va. Admission: adults, $5, children free. (304-463-4040)

• *The Trestle at Pope Lick Creek,* a play by Naomi Wallace, presented by FSU University Theatre at PAC Drama Theatre, Frostburg, 8 p.m. Students $5, non-students $10. (301-687-7462)

SUNDAY, Nov. 21

• A Folk Music Journey, fall concert by Garrett Community Concert Band, Garrett College, McHenry. 3 p.m. Adults $7, students $2, under 6 free. (301-387-6463)

• Our Town Theatre in Oakland presents *Only an Orphan Girl,* 2 p.m. Admission: $5. (301-334-5640)

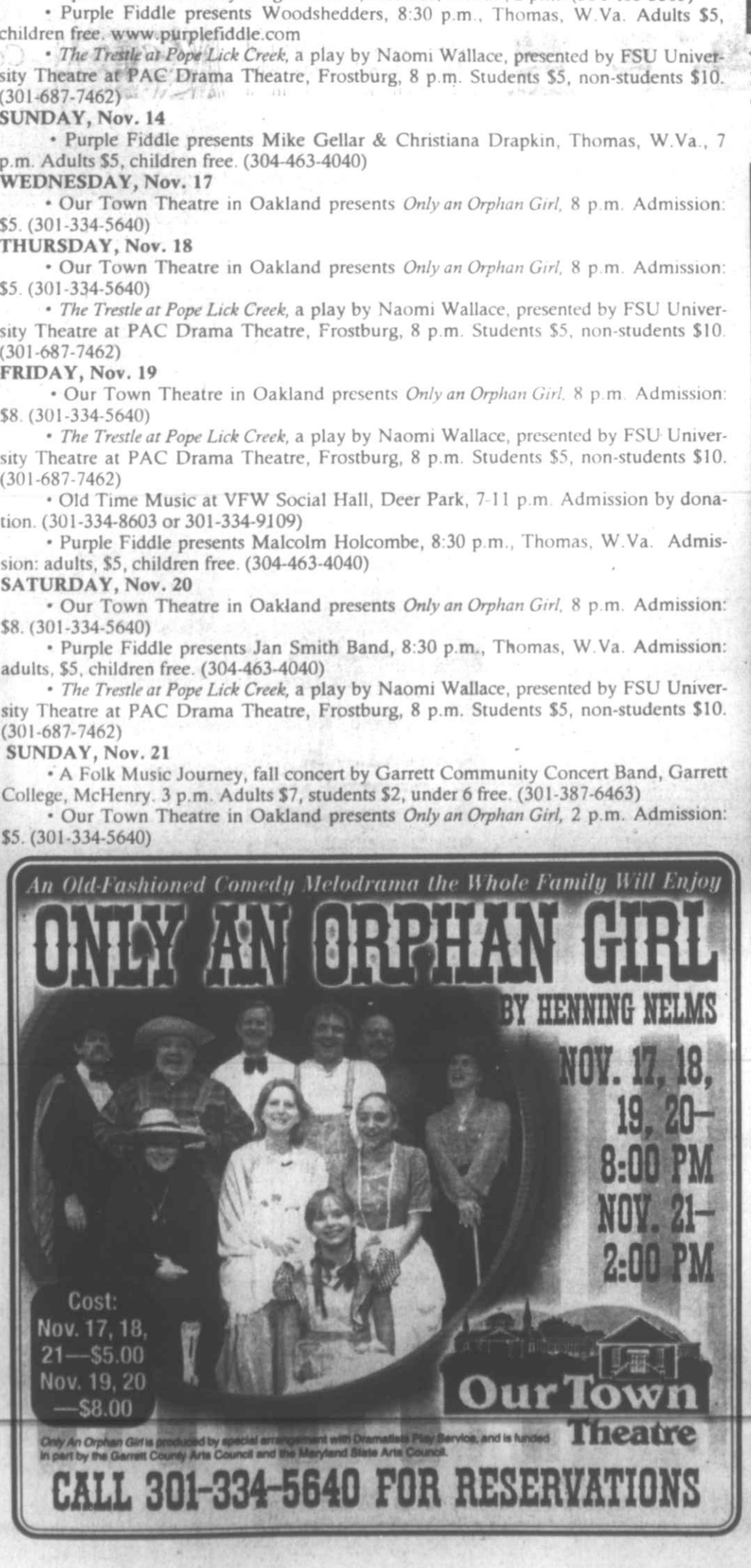

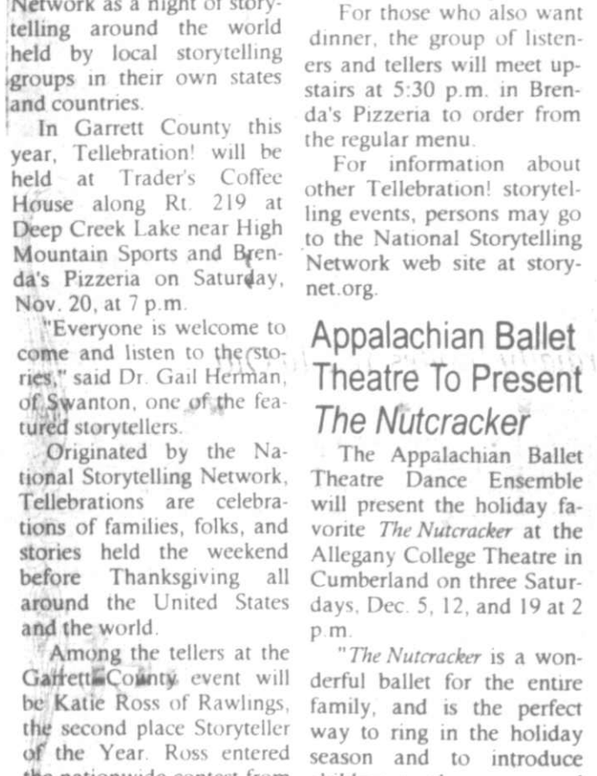

***THIRTY FOLDS TO THE MOON*, written by former Garrett College instructor Jim Ralston, will be presented at the New Embassy Theatre, Cumberland, Friday, Nov. 19, and Saturday, Nov. 20, at 7:30 p.m., and Sunday, Nov. 21, at 2:30 p.m. Playwright/actor Ralston, pictured above, said his two-act romantic comedy "explores some of the challenges of aging, both within the individual and within a couple," as well as "the extra burdens of aging in a youth-adoring culture." Directed by Dave Press, former theater professor and director at Frostburg State University, the play stars Gabriella Klein and Dana Young. Ralston has written several books and locally produced plays. He has also taught at FSU, and for the last 20 years at the South Branch Campus of Shepherd University in Petersburg, W.Va. For ticket information, persons may call 301-722-4692.**

Celebrate the end of 2004 in style.
No matter what that style may be.

New Year's Packages
- '50s Celebration
- Magical Evening Celebration
- Studio 54 at Falling Rock

New Year's Celebration
- Best of Pittsburgh Celebration

Whether you're into poodle skirts, disco balls or evenings of pure magic, you can't go wrong at Nemacolin Woodlands. Each of our unique New Year's events includes a superb dinner and traditional champagne toast for an evening of good cheer that should fit you perfectly.

For reservations, call 1.866.557.6957 or visit www.nemacolin.com.

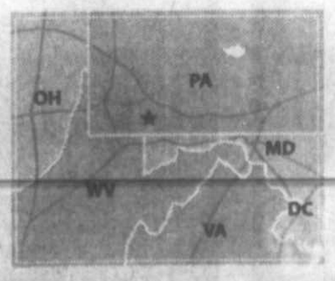

NEMACOLIN RESORT WOODLANDS
WEST COAST ATTITUDE. EAST COAST LATITUDE.™

WORKOUT FOR HOPE RAISES MONEY – The Workout for Hope event, coordinated by Brenda's Body Shop and sponsored by Mettiki Coal, raised $10,444 for the House of Hope this past weekend. "We are so excited to have broken our record once again," said Brenda Brosnihan, event coordinator. "The people of Garrett County are among the most giving people, and our community never ceases to amaze me at the generosity and the compassion they show for charitable functions." More than 150 children and adults participated in a two-hour dance exercise. Participants received pledges from family, friends, and co-workers, while audience members donated at the door with either a cash donation or a non-perishable food item for the House of Hope's food pantry. "Jungle Boogie" was the theme, and participants danced to a variety of jungle related musical selections. Entertainment for the event was provided by the students of Brenda's Body Shop, featuring the mat mates and jazz dance students. Special guest performers included the Southern youth cheerleaders, and special guest jazzercise instructor Lisa Malone led a segment of the workout for the adults. "The House of Hope is such a great cause as it helps people right here in Garrett County," said Brosnihan. "I believe our students and their families really fit their motto of 'A Community of Caring.' Workout for Hope provides us an opportunity to teach the children the importance of volunteering and giving back. We are all extremely proud of the event and grateful for everyone's support." More than 80 people turned in pledge sheets, and all pledge participants were awarded various prized donated by Mettiki Coal. The grand prize winner for the second time was Michaela McRobie, who won a season ski pass donated by the Wisp Mountain Resort worth $700. Other top prize winners were Jessica Snyder, first place who donated $617.65; Alyssa Cowgill, second place who donated $534.30; Emily Martin, third place who donated $360; Wistera Smith and Paranda Uber, fourth place who donated $350 each; and Katherine Drenna, fifth place who donated $347. The grand prizes were donated by the Wisp and Brenda's Pizzeria.

Planning Commission."

He said he had received several phone calls from people, and there was lots of concern about changing the ordinance. The commissioner added that Myers may have "additional thoughts" about her proposal and that the Department of Natural Resources had concerns as well about the proposed amendments.

"A number of people were in opposition to the proposal as it was presented," said Commissioner Ernie Gregg.

The commissioners asked John Nelson, director of the Garrett County Planning and Zoning Office, to return the amendments to the Planning Commission for reconsideration.

The six-member commission will discuss the amendments again at its next scheduled meeting on Wednesday, Dec. 1, at 1:30 p.m. in the Garrett County Department of Economic Development office.

County administrator Monty Pagenhardt noted that the commissioners could take action on the matter without scheduling another public hearing.

The commissioners will consider the Planning Commission's recommendations and announce a decision on Dec. 7.

Written comments may be addressed to Planning Commission chair Charles Bender, Planning and Zoning Office, 203 South Fourth Street, Room 210, Oakland, MD 21550.

Missing Hunter

Continued from Page A-1

Service coordinated search efforts of approximately 100 professionals and volunteers from a number of agencies and organizations, as well as concerned individuals. Among the participating agencies were Bittinger, Grantsville, and Clarysville volunteer fire departments, and the Garrett County Sheriff's Office K-9 unit.

As news of the missing hunter spread, a number of additional K-9 units who had been involved in a training exercise at Cunningham Falls State Park in Frederick County also responded. By Saturday evening the search party had grown to include the Mason Dixon Search Dogs, the Mid-Atlantic Search Dogs, the Chesapeake Search Dogs, Susquehanna Search and Rescue, Columbia Search and Rescue, Delmarva Search and Rescue, and Trot Search and Rescue.

According to authorities, the incident serves as a reminder that it is always preferable to walk downstream rather than upstream when lost in the woods. Even the smallest flowing streams lead to larger streams, which eventually lead to populated areas.

Marina Zoning

Continued from Page A-1

two-acre requirement, he said, led him to believe that he could compete in the area and could anticipate a reasonable profit.

Under the ordinance's current definition, a "marina" include, the sale or rental of boats and other watercraft as part of the services typically provided by marinas, which usually include boat repairs, boat storage, and fuel sales.

"Let's reconsider this," said Commissioner Dave Beard said this week about Myers' proposal. "I would like to see it go back to the

HONORED FOR PE AT DENNETT ROAD – Students at Dennett Road Elementary School were recently honored for following the rules of physical education and demonstrating responsibility in the month of October. These Dennett Road Elementary School Physical Education Students of the Month for October followed the rules of PE and demonstrated responsibility. In the front from the left are Brooke Martin, Galen McDaniel, Hunter Nazelrod, Nate Cassidy, Andrea Kimble, Jian Travis, Lindsey Slaubaugh, Brandon Hanline, Sylvia Watson, Zachary Burgess, and Elizabeth Warren. In the second row are Brycen Bernard, Shawn Markwood, Kaya Rinker, McKenna Bolyard, Bethany Rush, Justin Friend, Zachary Hanline, Torey Moats, and Lexis Warren. Standing are Ashley Wolf, Dakota Pritt, Mason Dick, Kelly Maffet, Michael Cornett, Ryan Carr, Haylee Bolyard, Dalton Rodeheaver, Julianna Sharpless, and Derek Workman. Missing from the picture are Alora Taylor and Austin Smith. Mrs. Smith's fifth grade class that received Class of the Month status is pictured below. In the front are Amber Glotfelty, Jenna Elsey, Kearsin Rinker, Abby SanJulian, Erin Layton, B.J. Burns, and Ashley Wolf. In the middle are Andrew Cvetnick, Logan Stewart, Mason Dick, Billy Gindlesberger, Aaron Burch, Kane Browning, Zachary Finch, and Shawn Gallagher. Standing are Alex McEwen, Trevor Jones, Jaxon Schwab, Christina Cortez, Rachel Reichard, Sierra Sines, Alex Mellinger, and Emily McCrobie.

SOUTHERN HIGH SCHOOL PRESENTS
THE LOTTERY
BASED ON THE STORY BY SHIRLEY JACKSON DRAMATIZED BY BRAINERD DUFFIELD
— AND —
I NEVER SAW ANOTHER BUTTERFLY
BY CELESTE RASPANTI
NOVEMBER 18-20
8 PM
SOUTHERN HIGH SCHOOL STAGE
GENERAL ADMISSION $5.00
Produced by special arrangement with Dramatic Publishing

NEW YEARS EVE?
CALL THE LIMO MAN
301-501-LIMO

The Four Seasons Dining Room
at Will O' the Wisp
Cordially Invites You To Our
Thanksgiving Day Buffet
Thursday, November 25, 2004
Served ALL DAY
from 11:30 a.m. until 3 p.m. and 5 p.m. until 8:00 p.m.
$20.95 per guest (Half price for children under 12)
Enjoy a bountiful repast in a festive atmosphere, and make your Thanksgiving both memorable and easy on the "regular cook"!
Menu
Autumn Pumpkin Bisque — Homestyle Chicken Noodle Soup
Market Basket of Fresh Vegetable Crudités and Pickles
Tossed Garden Greens & Leaf Romaine with Garnishes
Medley of Seasonal Squash — Walnut-Pesto Pasta Salad
Creamy Three-Bean Salad — Cranberry-Orange Relish
Carrot & Raisin Salad — Apples & Pear Compote
Fresh Sliced Seasonal Fruits Displayed on Mirror
Chilled Peel and Eat Shrimp with Cocktail Sauce
Carved Roast Prime Rib of Beef au Jus
Carved Roast Loin of Pork with Apple Glaze
Almond-Crusted Salmon Fillets with Amaretto Sauce
Roast Turkey with Herbed Bread Dressing & Gravy
Stuffed Eggplant Roulades Over Rigatoni
Mashed Potatoes — Baked Acorn Squash
Wild & Brown Rice Pilaf with Artichokes & Feta Cheese
Creamed Peas with Pearl Onions and Mushrooms
Freshly Baked Rolls, Breads and Nut Breads
Assortment of Cakes, Pies and Confections
Warm Oatmeal-Cherry Crisp
German Apple Cake — Baklava — Pumpkin Trifle
Angel Food Cake with Peach Foster Sauce
For reservations, please call 301-387-5503, extension 2201
Also for your dining pleasure The Four Seasons serves:
Breakfast 7 a.m. - 11:30 a.m.
Luncheon 11:30 a.m. - 2 p.m • Dinner 5 p.m. - 9:30 p.m.
Located on Garrett Highway at Deep Creek Lake

SPORTS

Huskies Shut Out Southern; Look To Avenge Alco Defeat

Friday night's annual Northern-Southern high school varsity football contest started out as a pitched battle, as usual, but the Huskies pulled away in the second half with some big scoring plays that gave NHS a 28-0 victory on the Rams' home field. Northern (8-2) now sets its sights on tomorrow night's 1A West Region playoff opener at Greenway Stadium in Cumberland, where the Huskies will look to take revenge for a mid-season loss to the Allegany Campers (8-2). Southern's campaign closes out with a 2-8 mark.

The visiting NHS squad got on the board first Friday night in Oakland, mounting an opening drive that covered 86 yards in 14 plays. Running back Tyler Warn capped the drive, and scored the first of his three touchdowns, when he rumbled into the end zone from 10 yards out. Although the two-point conversion attempt failed because of a botched snap, the long march resulted in six points and 6:46 being chewed off the clock.

Southern's defense stiffened for the rest of the half, and the two teams held each other scoreless into the intermission. The Ram defenders provided two especially bright moments for Southern fans in the second quarter. Early in the stanza, after a Northern drive had the Huskies knocking on the door to the red zone, SHS held fast to put NHS in a fourth-and-eighth situation at the Rams' 28 yard line. Too close to punt, but too far away to attempt a field goal, the Huskies went for the first down but were turned back by Southern's defense.

Northern's defenders immediately returned the favor, however, by holding the SHS offense to a three-and-out and forcing a Ram punt that gave the Huskies the ball on their own 40. NHS was able to move the ball to the Southern 30, but on fourth and short the Rams hunkered down and held off the explosive Northern offense again.

NHS's defense took another turn in the spotlight late in the second quarter when, with 1:40 on the clock, the "grave-diggers" forced an incomplete Southern pass on fourth down at the Huskies' 15 yard line. Northern took a slim 6-0 lead into the halftime locker room.

	N	S
1st Downs Rush	10	6
1st Downs Pass	0	2
1st Downs Penalty	1	1
Total 1st Downs	11	9
Passes Attempted	2	12
Passes Completed	1	4
Passes Intercepted	1	2
Yards Passing	10	61
Rush.-Net Yds.	45-292	34-86
Punts-Average	2-30	6-35
Fumbles-Lost	0-0	2-0
Penalties-Yards	4-20	3-25
Total Offense	302	147

"The two defenses really rose to the occasion when they had to in that second quarter," NHS coach Phil Carr said. "We were worried about our two missed opportunities, thinking they might come back to haunt us, but thankfully that wasn't the case."

Southern received the third quarter kickoff and opened with a nice drive that stalled at the Huskies' 35, when a penalty pushed the Rams back into fourth and long, forcing a punt. The two offenses then traded three-and-outs, and when Northern got the ball again for one of only four offensive plays of the quarter, the Huskies hit pay dirt when senior running back Michael Wolf broke free for a 38-yard touchdown run. "It was an off-tackle power play to the left side," Carr recalled. "Tight end Nick Payne, tackle Eric Diehl, and guard Trevor Butler did a great job of opening a hole for Michael." Quarterback Robert Stark hit Brock Glotfelty for the two-point conversion pass, giving NHS a 14-point lead with 3:25 remaining in the stanza.

Early in the fourth quarter the Huskies faced a third down with less than a yard to go, and Carr called for a straight ahead dive play. Warn took the handoff from Stark, and with Butler and Diehl serving as twin battering rams, found a slice of daylight and streaked off 70 yards for a touchdown. "Tyler may be the fastest player on our team, a hair faster than Wolf and Stark," commented Carr. Wolf carried for the successful two-point conversion.

Up 22-0, Northern got its final touchdown from its defense when an SHS pass attempt hung up in the air and went beyond its target, where Warn was waiting to nab it. After gathering in the interception, Warn turned on the jets to explode for a 72-yard return and his third touchdown, capping the scoring with NHS up 28-0.

"It was exactly the kind of hard-hitting game you have to expect any time you play the Rams," Carr stated. "Although we were able to wear them down on the line with our strength, they put up a good fight and deserve a lot of respect."

Northern racked up 302 yards of total offense, 292 of which came on the ground. Warn scored three times and rushed for 123 yards on 11 carries, while Wolf gained 94 yards on 13 carries, and quarterback Robert Stark had 81 yards on 14 carries. On defense, nose guard Butler recorded 18 tackles, middle linebacker Corey Carr had 13 tackles, and strong safety Wolf contributed 12 tackles.

On the Southern side, Bret Dewitt and Andrew VanBogelen led the Rams with 33 and 36 yards rushing, respectively. Dewitt tallied 10 tackles while VanBogelen had nine.

"It was a very disappointing end to a disappointing season," SHS coach Fred Gregg observed. "Northern is an extremely talented team. We had an especially hard time trying to block Butler and tackle Warn, which were among the real keys to our lack of success."

One consolation for the Rams and their fans is that there were only two senior starters on offense and only two on defense this season. "We should have a real nice crew coming back," Gregg said, "and usually there is a big difference between juniors and seniors in terms of physical maturity. So if our players really spend the time in the weight room during the off-season, we have the potential of having a good team next year."

Gregg noted that there will also be an influx of some quality players from this season's junior varsity team, which finished with a 7-1-1 record.

PLAYOFF OPENER

There's little needed in the way of a scouting report for tomorrow night's 1A West Region playoff opener against Allegany, because the Huskies and their coaches and fans know exactly what they need to do to win over the host Campers. "We have to hold on to the ball, and handle split end Donavin Vinson," Carr said matter-of-factly. In their 39-12 loss to Alco on October 1, the Huskies uncharacteristically fumbled nine times, losing the ball five times, while Vinson scored on an 80-yard kickoff return and hauled in scoring passes of 61 and 30 yards.

"We have some business to take care of, and the guys are ready," said Carr. "Allegany is the best team out there, and anyone who wants to go anywhere has to go through the Campers first; so we're thinking, 'Why not start by taking on the best?'

"There's no way we're going to stop Vinson, he's that good of a player – so we'll be looking to slow him down. Our guys are well aware of the danger he poses, and we're also conscious of what we did wrong last time, both physically and mentally. I think our guys got a little too hyped for that first game, playing in that huge stadium for the first time. In a way, it's a blessing that we've played and lost to them already. Now we can redeem ourselves. The whole season depends on it."

The Huskies' road to redemption, and hopefully a West Region championship, begins with a 7 p.m. kickoff tomorrow at Greenway. Although Carr expressed hopes that the NHS crowd would be even larger than the raucous following that trekked down the mountain for the first contest, fans unable to leave home can tune in to WKHJ 104.5 FM to hear a live broadcast of the battle. The pre-game show gets under way at 6:30 p.m.

The winner of the contest will play the winner of the Smithsburg vs. Hancock Region semifinal tomorrow night at Smithsburg. The Leopards are a strong favorite over the visiting Panthers.

Visit *The Republican* Website at www.therepublicannews.com

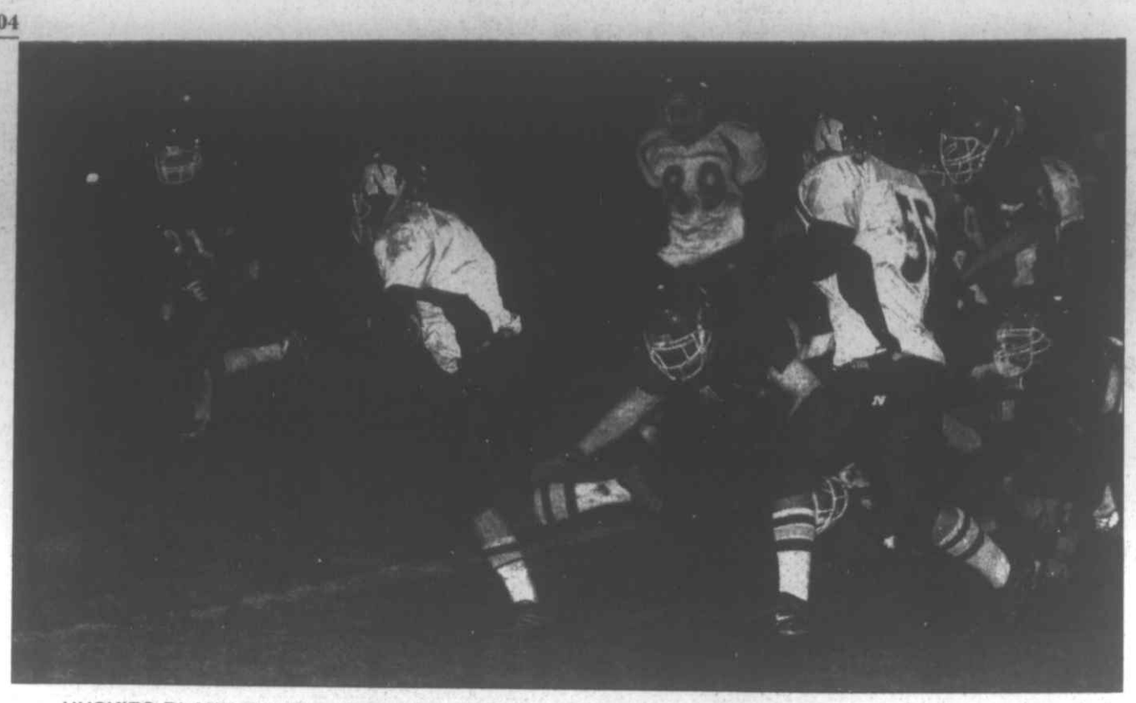

HUSKIES BLANK RAMS — Recording their third shutout and eighth victory of the season Friday night in Oakland were the Northern High Huskies, who coasted to a 28-0 victory over their Garrett County rivals, the Southern Rams. The Huskies' 8-2 record grants them a spot in the 1A West Region playoffs, and they will face Allegany at Greenway Avenue Stadium in Cumberland this Friday evening. Eluding the Ram defense in the photo above is Husky quarterback Robert Stark, as Southern's Andrew VanBogelen makes a desperate attempt to get a piece of him. Also identifiable are Ram Brad Reese (#21) left, and Northern's Nick Payne (#89) and Eric Diehl (#55). One of the few game highlights for Ram fans was captured below, as Southern's Jeremy Gregory picks off a Stark aerial in the second quarter. Would-be Northern receivers, suddenly turned defenders, in the photo are Huskies Eric Johnson (#22) and Michael Wolf (#24). It was the eighth loss in 10 starts for the Rams. In the regular season the Huskies fumbled themselves to a loss to Allegany, and will attempt to avenge that setback in tomorrow evening's West Region semifinal. The game, which will kick off at 7 p.m., will be broadcast locally over WKHJ Radio. Photos by John McEwen.

NORTHERN (28)
SOUTHERN (0)

North.	6	0	8	14	- 28
South.	0	0	0	0	- 0

First Quarter

N - Tyler Warn 10 run (run failed), 5:14.

Third Quarter

N - Michael Wolf 38 run (Brock Glotfelty from Robert Stark), 3:25.

Fourth Quarter

N - Warn 70 run (Wolf run), 8:18.

N - Warn 72 interception return (kick failed), 4:45.

Autumn UPHOLSTERY SPECIAL
During the month of November 2004

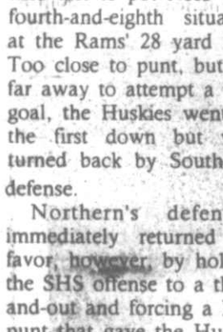

Irving's Upholstery
is having a special on
Furniture Upholstery!
Bring this ad with you or mention it when you call and receive a 10% discount on all fabrics and vinyls sold by us, and an additional 10% Discount on labor for furniture upholstery.
FREE ESTIMATES & FREE PICKUP AND DELIVERY IN GARRETT COUNTY!
HOURS: Monday - Friday 9:00 - 5:30
Saturdays & Evenings by appointment only.
301-334-8873

The Deals are in Mtn. Lake Park
PATRIOT
CHRYSLER Dodge Jeep
You Want Trucks? We've Got Em!
America's Hottest Product

RAM TRUCKS: 4 Wheel Drives. . .Club Cabs. . .Quad Cabs

2004 Ram 2500 ST Reg. Cab 4x4 Diesel — $29,490* — AT, Air, 5.9 Cummins Turbo Diesel, CR, Tilt, Anti-Spin Diff. and More. (Stk. #40150)
2005 Ram 1500 4x4 Reg. Cab SLT — $24,990* — AT, Air, 4.7 V8, PL, PW, CR, AM/FM CD, Fog Lamps, Sliding Rear Window, Alum. Wheels, Loaded! (Stk. #50089)
2004 Ram 1500 4x4 Quad Cab/SLT — $28,990* — AT, Air, 5.7 Liter OHemiÔ, PL, PW, CR, Anti-Spin Differential, Alum. Wheels, Trailer Tow Pkg. and More! (Stk. #40123)
2005 Ram 2500 SLT Lariat Quad Cab — $37,490* — 4x4 5.9L Diesel Loaded (Stk. 50052)
2005 Ram 2500 SLT / Quad Cab 4x4 — $35,490* — AT, Air, 5.9 Cummins Turbo Diesel, PL, PW, CR, Anti-Spin, Loaded (Stk. #50080)

DAKOTA'S ALL NEW RE-DESIGN

2005 Dakota ST Club Cab 4x4 — $22,490* — Auto., Air, 3.7 Liter Magnum, 24C Pkg., Sliding Rear Window and More! (Stk. #50108)
2005 Dakota SLT Quad Cab 4x4 — $25,890* — Auto, A/C, 3.7 Liter Magnum, PL, PW, CR, AM/FM CD, Anti-Spin Diff. and More! (Stk. #50091)
2005 Dakota ST Club Cab 4x4 — $22,590* — Auto., Air, 3.7 Magnum, Anti-Spin Diff., Bed Liner, Sliding Window & More! (Stk. #50117)
2005 Dakota SLT Club Cab 4x4 — $26,390* — Auto., Air, 4.7 Liter Magnum V8, PL, PW, Anti-Spin, Bedliner, Loaded! (Stk. #50104)
2005 Dakota SLT Club Cab 4x4 — $24,490* — AT, Air, 4.7 V8, PL, PW, AM/FM CD, Sliding Rear Window, All Terrain Tires. (Stk. #50112)

GRAND CHEROKEE'S AND DURANGO'S ALL NEW

2004 Grand Cherokee Laredo 4x4 — $22,990* — AT, Air, 4.0 Liter 6 Cyl., PL, PW, CR, AM/FM CD, Power Seat, Alum. Wheels, More! (Stk. #40151)
2005 Grand Cherokee Laredo 4x4 — $26,990* — Auto., Air, 3.7 Liter V6, PL, PW, AM/FM CD, Elec. Stability Program, All Terrain Tires, More! (Stk. #50100)
2004 Durango 4x4 — $22,990* — AT, Air, 4.7 Liter V8, PL, PW, App. Group & More! (Stk. #40143)
2004 Durango SLT 4x4 — $27,990* — AT, Air, 5.7 Liter OHemiÔ, PL, PW, Power Sunroof, 3rd Row Seat, Alum. Wheels, Running Boards, Leather, Loaded! (Stk. #40086)
2005 Durango SLT 4x4 — $29,890* — AT, Air, 5.7 Liter Hemi, PL, PW, CR, Tilt, Trailer Tow, Running Boards and More! (Stk. #50062)

LIBERTY'S. . .WRANGLER'S. . .PACIFICA AWD

2005 Liberty Sport 4x4 — $20,990* — AT, Air, V6, PL, PW, CR, AM/FM CD, Deep Tinted Glass, Fog Lamps, Loaded! (Stk. #50074)
2005 Liberty Limited 4x4 — $23,490* — AT, Air, V6, PL, PW, CR, AM/FM CD, Power Sunroof, Trac Lok Differential, Loaded! (Stk. #50070)
2005 Wrangler X WillyÕs Edition — $21,990* — 6 Spd., 4.0 Liter, Air, WillyÕs Edition Group, Camoflage Seats, and More! (Stk. #50066)
2005 Wrangler Rubicon — $26,990* — 6 Spd., 4.0 Liter, Air, Dual Tops, AM/FM CD, Big Big Tires and Wheels, More! (Stk. #50103)
2004 Pacifica AWD — $28,990* — AT, Air, 3.5 V6, Leather, Moonroof, Power Seats, 6 Disc CD Changer, Alum. Wheels, More! (Stk. #40018)

PRE-OWNED SAVINGS

TRUCKS
2004 Dodge Ram SLT Quad 4x4, AT, Air, V8, PL, PW, 16K (Stk. #770170) — $22,900
2003 Chevy Silverado LS Pkg., Ext. Cab, 4x4, PL, PW, 5.3 V8, Only 25K (Stk. #400901) — $21,900
2002 Dodge Ram Quad Auto., Air, 4x4, V8, PL, PW, 40K! (Stk. #401401) — $19,200
2002 Chevy Avalanche Z71, 4 Dr., AT, Air, V8, PL, PW, Clean, 33K (Stk. #220231) — $22,900
2002 Dodge Ram 4x4 SLT, Short Bed, AT, V8, 22K (Stk. #880010) — $16,900
2001 Ford F150 4x4 Crew Cab, XLT, Leather, Loaded! (Stk. #400231) — $19,000

SUV's
2004 Jeep Grand Cherokee Laredo, Air, P. Seat, PL, PW, 17K (Stk. #880360) — $19,900
2004 Jeep Liberty Sport, AT, Air, PL, PW, 23K (Stk. #880400) — $17,500
2003 Jeep Wrangler X 5 Speed, 23K! (Stk. #401331) — 16,900
2003 Dodge Durango SLT 4x4, 3rd Seat, AT, Air, V8, PL, PW, Only 28K (Stk. #770020) — $18,900
2002 Jeep Wrangler Sahara Pkg., 5 Spd., Loaded! (Stk. #400991) — $16,900
2001 Ford Escape 4x4 XLT, Loaded, Clean, Only 26K (Stk. #400371) — $15,500

*Prices after rebate. Prices do not include tax, MVA or DOC fees.

2499 MARYLAND HWY., OAKLAND, MD 21550
301-334-2137 • 866-MY-MOPAR (696-6727)

PLAYING FOR A REGION TITLE this Friday evening at home will be the Southern High School volleyball team, which defeated county-rival Northern in playoff action Monday in Oakland and then stopped visiting Smithsburg last night to earn a spot in the 1A West Region championship match against Williamsport. In the photo above, Southern senior Julia Bosley gets a dig against Smithsburg last night. Teammates, from left, are: Randi Bennett, Sarah Bittinger, Kayla Nazelrod, Sarah Stephens, and Chelsea Wassell. Below, Southern's Erica Pratt goes up high for a smash against Northern on Monday. Hoping to make the block are Huskies Keri Bachtel and Jessica Fratz. Also in the photo, from left, are Northern's Jayme Miller, and Sarah Bittinger, Chelsea Wassell, Sarah Stephens, and Julia Bosley, all of Southern. If the Rams, who are now 15-1 overall, are successful against visiting Williamsport tomorrow evening, they will travel to the Community College of Baltimore County Essex campus next week for the state championships. Photos by John McEwen.

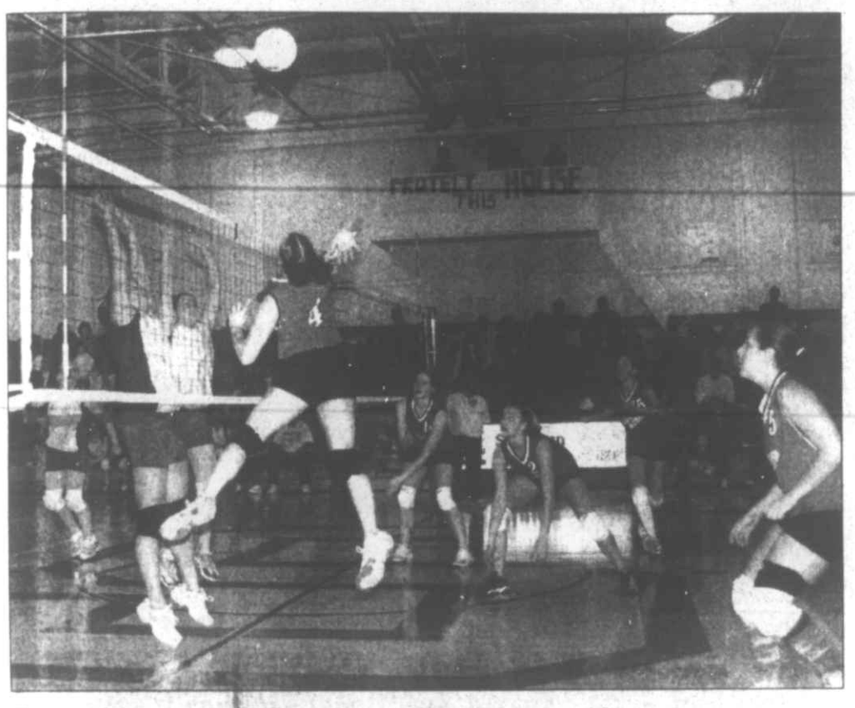

Ram Netters Hammer Huskies, Declaw Leopards In 1A Action

The top-seeded Southern High School varsity volleyball squad will play for the 1A West Region title tomorrow night in Oakland when second seed Williamsport pays a 7 p.m. visit. The Rams swept Northern 3-0 in a quarterfinal matchup, then trounced Smithsburg last night by a 3-1 margin to boost their season mark to 15-1.

SHS put together 25-13, 25-16 and 25-19 victories over the Huskies Monday night in Oakland, as senior Kayla Nazelrod recorded 14 points, five aces, and five kills, and classmate Julia Bosley tallied 11 points, four aces, and four kills. Junior Randi Bennett contributed 10 points, three aces, and four kills, while seniors Sarah Bittinger and Bethany Steyer dished out nine and six assists, respectively.

For the Huskies (7-9), senior Lakin Weimer mounted 15 attacks and two kills, and classmate Jayme Miller netted 14 points and four attacks. Keri Bachtel, a junior, had four attacks.

Last night the Rams hosted Smithsburg's Leopards, who had previously taken a 3-0 win over Hancock. Southern dropped the first game, 25-15, before answering with 25-21, 27-25, and 25-15 wins. Sophomore Sarah Stephens put together 16 points, 10 aces, and seven kills, while Bosley contributed nine points, four aces, and six kills, and Nazelrod had eight kills. Bennett and fellow junior Chelsea Wassell tallied six kills apiece, and Wassell and Nazelrod recorded two blocks each. Bittinger handed out three assists. Statistics for Smithsburg (10-6) were not available.

The Rams' next opponent, Williamsport, downed third seed Boonsboro last night in a hard-fought 3-2 match. The winner of that contest will advance to the Maryland 1A Tourney, which opens with semifinal action Wednesday at the Community College of Baltimore County Essex campus. The state championship will be decided Saturday, Nov. 20, on the Ritchie campus of the University of Maryland.

Huskies Sweep Past Cats Before Hitting Ram Wall

The Northern High School varsity volleyball team stormed into the 1A West Region playoffs by taking an opening round 3-0 sweep from visiting Westmar last Thursday, Nov. 4. NHS's post-season came to an end, however, in a 3-0 loss at Southern Monday night (see separate story).

Seniors Dani Glotfelty and Lakin Weimer put on clinics in their final home court outings as they paced the Huskies to three hard-fought wins by margins of 25-23, 25-21, and 25-18.

Glotfelty recorded 17 service points and Weimer had 24 attacks and six kills. Junior Angie Umbel tallied 11 points from the service line, and classmate Keri Bachtel contributed 10 attacks and one kill.

No statistics were provided for the Westmar squad.

Northern's season concluded with a final mark of 7-9.

Fint, Bosley Vie For Mr. And Ms. Mountaineer Title

Two area residents, Rebecca M. Fint and Jamie Bosley, have been nominated for the title of Mr. and Ms. Mountaineer during West Virginia University's 57th annual Mountaineer Week, which runs from Nov. 11 to 21.

Vying for Ms. Mountaineer is Rebecca M. Fint, a Preston High graduate and physical education teacher major. She is the daughter of Joseph and Stacy Fint, Aurora, W.Va. Sponsored by the Collegiate 4-H Club, Fint has held many leadership positions in 4-H including 2002-03 secretary and 2001-02 social chaired, and she currently leads the National Collegiate 4-H conference planning committee.

In addition to 4-H, she is involved with the Physical Education Majors Club. She has also been involved with the WVU. President's Committee for Nutrition and Wellness (2002-04) and Chi Omega sorority (2001-03). Among her honors are being awarded the Anna Shuman Physical Education Scholarship, which she received for three consecutive years, and the 2000-01 WVU Leadership Scholarship.

Fint also made the School of Physical Education dean's list in 2002 and 2004. In 2001, she was crowned Mountain State Forest Festival Princess.

Competing for the Mr. Mountaineer title is Jamie Bosley, a children's theater major and Southern High School graduate. He is the son of Jim and Mary Lynn Bosley, Oakland. He is a member of the WVU Division of Theater and Dance Student Advisory Board, the African Drum and Dance Ensemble, and the Taiko Drum Ensemble.

Bosley is a director of the WVU Community Theater Prep Program and has been involved in more than 10 main stage shows at the Creative Arts Center. This spring, he will spend three weeks as an assistant director at Peking University in Beijing, China. Aside from his participation in theater, he also plays intramural soccer.

Bosley is also a member of the Gamma Beta Phi Society, the Helvetia sophomore honorary, and the National Society of Collegiate Scholars. He has also been named to both the dean's list and president's list.

The winners will be named during halftime at the Saturday, Nov. 13, WVU and Boston College game at Milan Puskar Stadium. This contest has been part of the Mountaineer Week since 1962. Along with this announcement is the naming of the Most Loyal Alumni Mountaineer, Most Loyal West Virginian, Most Loyal Faculty and Staff Mountaineers, and the Spirit Award winner.

JWCC DONATES TO TEAM – The Junior Woman's Civic Club recently presented a check to Southern High's volleyball team for donating their time to work in the club's fair booth, "The Pizza Shack," during fair week. "The Pizza Shack" is a major fundraiser for JWCC, and the help of the volleyball players made the "Shack" a success, said a spokesperson. JWCC member Kathy Meagher presented Coach Sue Newton and the girls the check.

KITZMILLER VOLLEYBALL CHAMPS – The Kitzmiller Empowerment Group sponsored a family volleyball league recently, and the winning team was the Drug Destroyers. Shown from the left, in the front row, are Anna Lucas and Janet McCauley. In the back row are Elliott Sebold, team captain Jimmy Browning, and Dave Paugh. Not pictured are Erin Browning and Sandy Browning. There were 42 individual participants in the league.

Mt. Top League To Open Season

Play will begin this weekend in the Mt. Top Basketball League, with three games on tap for Sunday afternoon at the Southern Middle School gym.

ConDoerr will face Faze's at 1 p.m.; Copeland's will meet Mt. Top Paving in the 2 p.m. game; and Coney will play Price's in the 3 p.m. contest. Respective scorekeepers will be Copeland's, ConDoerr, and Mt. Top Paving.

The league has room for one more team. The entry fee is $275.

Visit *The Republican* Website at www.therepublicannews.com

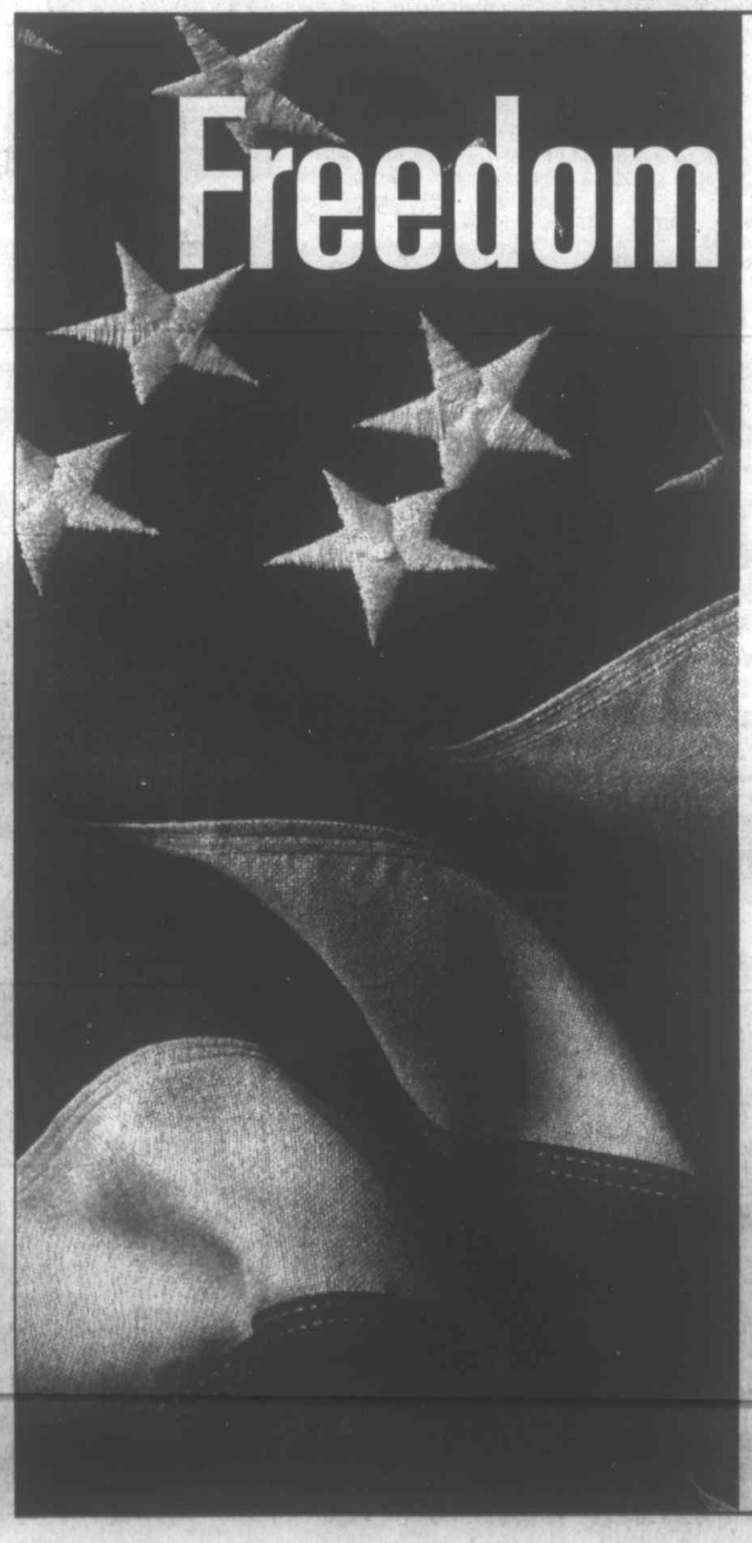

Lakers Open With One-Point Win, One-Point Loss; Defeat CCAC-So.

The men's basketball team of Garrett College opened its 2004-05 campaign this past weekend with a one-point victory followed by a one-point defeat in the Therasport Classic in Rockingham, N.C.

Garrett then upped its season record to 2-1 with a 95-79 victory last night over host CCAC-South in West Mifflin, Pa.

The Lakers edged Cape Fear on Friday, 83-82, but were nipped on Saturday by host Rockingham, 60-59. In both contests the Lakers held a sizable halftime-lead.

A game-high, 20-point performance by Adam Morgan, coupled with some clutch free-throw shooting in the final minutes by Marco Van Pelt, led the Lakers to their one-point win over Cape Fear.

Garrett was on top at intermission by a dozen points, 43-31, and led by as many as 17 in the second half, but then Cape Fear rallied to knot the score.

Van Pelt's only points of the game were four free throws on four attempts, all late in the game, while Morgan nailed three key three-point goals and two foul shots in those final minutes.

Morgan's 20 points came on seven goals and a 3-for-3 effort at the line, and right behind him was teammate Doyle Brown, who hit four long-range goals and finished with 18 points.

Also reaching double figures with 13 points was Tristan Largent, who also had a team-high five assists. Tauvon Pettiford netted nine points and led the Lakers in rebounds with six.

Pacing Cape Fear's offensive effort was Lee Moore, who scored 19 points. David Moore finished with 14, Brandon Barnes scored 12, Raheem Murphy recorded 11, and Marcus Stevens finished with 10.

At intermission of Saturday's game with Rockingham, it appeared that the Lakers were on their way to a second win, as they were on top by a 40-27 margin. But once again their opponents rallied, and this time eked out the one-point win.

With Rockingham up 60-59 and 24 seconds remaining in the game, the Lakers had possession. But the home team had only three team fouls at the time and could afford to foul the Lakers several times whenever they would inbound the ball. This continued and time ran out before the Lakers could set up for a winning shot.

Leading Garrett in scoring was the only returning starter from last season's team, Lavonti Jeter, who recorded 13 points and also had a team-high seven rebounds.

Morgan and Tyrice Watkins each added 11 points.

Hitting a game-high 19 points was Rockingham's Dante Wheaten, who was the only member of the winning team to reach double figures.

Morgan was again the scoring leader for the Lakers last night in their win over CCAC-South, as he recorded 23 points, a dozen of which came on shots from three-point range.

Again the Lakers held a double-figure lead at halftime (43-32), but this time did not let down in the second half.

Also reaching double figures for Garrett were Watkins with 17, Jeter with 14, and Tristan Largent with 11.

Garrett had an outstanding night at the free throw line, converting 23 of 26 attempts.

Jeff Washington pulled down seven of the Lakers' 30 rebounds.

Mike Miller and Robert Duck each netted 22 points for South, while Justin Mullen was right behind with 21. Duck also had five rebounds.

GARRETT (95)

Tristan Largent 3 4-4 11, Marco Van Pelt 1 2-2 4, Doyle Brown 3 2-2 11, Tauvon Pettiford 0 2-2 2, Ivan Funcic 3 0-0 6, Antoine Williams 0 0-0 0, Tyrice Watkins 5 7-8 17, Jeff Washington 3 1-1 7, Lavonti Jeter 6 2-4 14, Adam Morgan 8 3-3 23. Totals 32 23-26 95.

CCAC-SOUTH (79)

Justin Mullen 7 7-10 21, Robert Duck 8 5-8 22, Tony Dicnzo 3 0-0 8, Mike Miller 7 6-8 22, Carson Thomas 0 2-2 2, Cliff Cager 0 2-4 2, Lamar Hill 1 0-0 2. Totals 26 22-32 79.

Halftime - Garrett 43, CCAC South 32.

Three-point goals - Garrett 8 (Brown 3, Morgan 4, Largent); South 5 (Duck, Dicinzo 2, Miller 2). Total rebounds - Garrett 30 (Washington 7), South 21 (Duck 5). Total fouls - Garrett 20, South 16.

GARRETT COLLEGE (83)
CAPE FEAR (82)
Garrett

Tristan Largent 4 5-5 13, Marco Van Pelt 0 4-4 4, Doyle Brown 7 0-0 18, Tauvon Pettiford 4 1-2 9, Ivan Funcic 1 2-2 4, Antoine Williams 1 0-0 2, Tyrice Watkins 2 0-0 4, Jeff Washington 1 0-2 2, Lavonti Jeter 3 1-4 7, Adam Morgan 7 3-3 20. Totals 30 16-22 83.

Cape Fear

Raheem Murphy 3 4-4 11, Charles Ravenell 1 1-2 3, Tim Bullock 3 2-4 9, Lee Moore 7 3-5 19, David Moore 6 2-6 14, Brandon Barnes 6 0-4 12, Chester Taylor 2 0-1 4, Marcus Stevens 5 0-0 10. Totals 33 12-26 82.

Halftime - Garrett 43, Cape Fear 31.

Three-point goals - Garrett 7 (Brown 4, Morgan 3), Cape Fear 4 (L. Moore 2, Bullock, Murphy). Total fouls - Garrett 20, Cape Fear 20. Rebounds - Garrett 28 (Watkins 5, Pettiford 6). Cape Fear 25 (Bullcok 7). Assists - Garrett 15 (Largent 5).

ROCKINGHAM (60)
GARRETT (59)
Garrett

Tristan Largent 2 1-4 5, Marco Van Pelt 2 2-2 4, Doyle Brown 3 0-0 8, Antoine Williams 1 0-0 3, Tyrice Watkins 5 0-0 11, Jeff Washington 1 0-0 2, Lavonti Jeter 6 1-1 13, Adam Morgan 3 3-3 11. Totals 23 7-10 59.

Rockingham

Will Davis 1 0-0 3, Jeremy Harper 2 1-1 5, Derek Washington 2 1-2 6, Marius Gransbergas 1 0-0 3, Dante Wheaten 4 5-6 19, Tristen Tanks 3 0-0 8, Emanuel Austin 2 3-3 7, Dominique Ford 2 0-1 4, Stephen Mobley 1 0-0 2, Constantine Fehner 0 3-3 3. Totals 20 13-16 60.

Halftime - Garrett 40, Rockingham 27.

Three-point goals - Garrett 6 (Brown, 2, Williams, Watkins, Morgan 2), Rockingham 7 (Davis, Washington, Gransberger, Wheaten 2, Tanks 2). Rebounds—Garrett 27 (Jeter 7), Rockingham 21 (Tanks 5). Fouls - Garrett 12, Rockingham 10.

2004 GARRETT LAKER ROSTER

No.	Player	Ht.	Pos.	Yr.	High School
12	Tristan Largent	5'10"	Gd	S	Martinsburg HS Martinsburg, WV
14	Josef Kariuki	6'1"	Gd	F	Jersey City HS Jersey City, NJ
20	Marco Van Pelt	5'10"	Gd	S	Mt. Vernon HS Alexandria, VA
22	Doyle Brown	6'1"	Gd	F	South Lakes HS Reston, VA
25	Tauvon Pettiford	6'3"	Gd	F	Calvert HS Owings, MD
32	Ivan Funcic	6'5"	Fwd	F	Northern HS Chesapeake Beach, MD
34	Antoine Williams	6'6"	Fwd	F	Phoebus HS Hampton, VA
35	Tyrice Watkins	6'7"	Fwd	F	Woodbridge HS Woodbridge, VA
40	Jeff Washington	6'6"	Ctr	F	Liberty HS Remington, VA
42	Lavonti Jeter	6'6"	Fwd	S	T.C. Williams HS Alexandria, VA
44	Adam Morgan	6'7"	Ctr	S	Fort Hill HS Cumberland, MD

GARRETT COLLEGE MEN'S BASKETBALL 2004-2005 SCHEDULE
REGION XX DIVISION I

Date	Opponent	Location
11/12-13	Wisp Hotel & Resort Classic	H
Friday	Potomac vs. Mercyhurst NE Garrett vs. Jamestown	
Saturday	Potomac St. vs. Jamestown Garrett vs. Mercyhurst NE	
11/19-20	McDonald's Championship	H
Friday	Rockingham vs. Dundalk Garrett vs. Montgomery Takoma Park*	
Saturday	Consolation Championship	
11/23*	Baltimore City CC	H
11/29	Frostburg State JVs	H
12/1*	College of Southern MD	A
12/4*	Essex	H
12/8*	Dundalk	H
12/11*	Harford Community College	A
12/16	Potomac State College	A
1/5*	Howard	A
1/10*	Chesapeake CC	A
1/12*	Allegany	H
1/14*	Catonsville	A
1/19*	Anne Arundel	H
1/22*	Germantown	H
1/26*	Rockville	A
1/29*	Hagerstown	A
2/2*	Cecil	A
2/5*	Frederick	H
2/9*	Prince George's	H
2/17	Potomac State College	H
2/22	MD JUCO Tournament	Home at Higher Seed
2/25-27	MD JUCO Tournament	Hagerstown
3/4-5	Region XX Tournament	Frederick CC
3/12-13	District Championship	At New York Champion
3/22-26	NJCAA D-1 Tournament	Hutchinson, Kansas

* Denotes Maryland Juco League Games
Head Coach: Dennis Gibson
Assistant Coach: Dave Martin
Brett Coleman

NOTICE
Bear Creek Forest is Private Property
- **NO TRESPASSING**
- **NO HUNTING** without written permission
- **NO COMMERCIAL LOGGING**

BCF Property Owners Accident

Kids Eat Free* This Thanksgiving!
Don't miss our sumptuous Thanksgiving Buffet at DC's Mountain Steakhouse! From 12 pm - 5 pm on Thursday, November 25 feast on:
Succulent Roasted Turkey
London Broil with Burgundy Demi-Glase
Whipped Potatoes
Butternut Squash Soup
Sweet Potato Souffle
Homemade Dessert Selections and much more!
Plus, each child 12 & under eats free* for each paying adult.
$15.95 per person, $7.95 child 12 & under.
Reservations welcome, call 301.387.4911
*One child 12 & under per paying adult.
wisp DEEP CREEK MOUNTAIN RESORT
301.387.4911

Subscribe to *The Republican*

High Mountain Treasures
Antiques & Collectibles
Rt. 7, Terra Alta, WV
Open Every Day!
Vendor Spaces Available
(304) 789-5925
or 329-0058

HEATMOR™
Stainless Steel Outdoor Wood Burning Furnaces
•All Stainless Steel (Firebox, Water Jacket, Door, Flues)
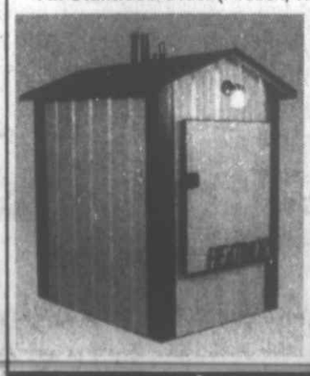
- •Cast Iron Grates
- •Ash Auger
- •Water Cooled Door
- •Over & Under Air Injection
- •Pre-Heats The Combustion Air
- •High Limit Control
- •Colored Steel Building
- •19 Color Selections

Countryside Lawn Equipment
301-334-3550
1158 Shady Dell Road (Pleasant Valley), Oakland

GC Netters Earn Region XX Honors

AUTUMN BEAVERS **AMANDA FRANTZ**

Two Garrett College volleyball standouts, hitters Autumn Beavers and Amanda Frantz, have earned post-season accolades from the Region XX selection committee. Beavers was named Second Team All-Region, while Frantz was recognized with Honorable Mention status.

Beavers recorded an excellent 86.6 serving percentage over the 2004 campaign, with 219 kills at 2.3 per game, 42 aces for .7 per contest, and 95 digs at 1.5 per game. She also recorded 21 solo blocks. The sophomore is a graduate of Keyser (W.Va.) High School and is majoring in business management. She is the daughter of Lisa and Jeff Beavers of Keyser.

Frantz, the Lakers' best passer, tallied a 78.1 passing percentage. She also had an 88.3 serving percentage, 179 overall kills for a 2.3 per game tally, and 42 aces for a .5 average. The sophomore accumulated 238 digs for a 3.0 average per outing. A math science major, the 2003 Northern High graduate is the daughter of Cindy and Mark Frantz of Friendsville.

"These two players will be difficult to replace," said Garrett coach Ann Wellham. "They've been a joy to coach, and both want to continue their volleyball careers although neither has decided where they will be transferring to next year."

Both Beavers and Frantz have also been nominated for the Maryland All-JUCO Volleyball Team, which will be announced in coming weeks.

Lakers To Host Wisp Tourney

The Garrett Lakers will open their home slate this weekend when they host the first Wisp Resort Hotel Classic, an event that will feature two of the top Division II teams in the East Region.

Joining the Lakers on their court will be Jamestown CC, Mercyhurst Northeast Campus, and Potomac State College.

The Lakers will tip off against Jamestown on Friday, Nov. 12, at 7:30 p.m. and meet Mercyhurst on Saturday at 3 p.m.. Potomac State will play Mercyhurst on Friday at 5:30 and face Jamestown at 1 p.m. Saturday.

Potomac State won the Region XX Division I championship last season, defeating the Community College of Beaver County in the title game, but then lost to Erie CC in the district championship. Four players from that PSC team are back this year.

Mercyhurst, which is a national contender in Division II, features 6-10 center Dave Fox, who has already been offered scholarships by numerous mid-major basketball universities.

Jamestown has been one of the top teams in the northeast region and returns a sophomore lineup that finished 16-10 last season.

Friday will be Southern Youth Cheerleaders Night, and Saturday will be Northern Youth Cheerleaders Afternoon at the Laker gymnasium. Members of those organizations will be admitted free on their respective nights, and their parents will be admitted for half-price.

NMS, Northern Youth Wrestling Sign-Ups Slated

The Northern Middle School and Northern Youth wrestling programs have slated sign-ups for the 2004-05 season.

NMS wrestling team sign-ups for sixth through eighth graders are slated for 5:30 p.m. Tuesday, Nov. 16, in the Health Room of Northern High School.

Northern Youth Wrestling sign-ups for students from kindergarten through fifth grade are scheduled for Tuesday, Nov. 23, from 6 to 7 p.m. at Grantsville Elementary School.

When reporting to sign up, each participant is asked to bring a parent or guardian. For further information, persons may call Aaron Hordubay at 301-334-5118.

GOLF OUTING?
CALL THE LIMO MAN
301-501-LIMO

DC Winter Sports Team Sets Meeting

The Deep Creek Winter Sports Team, a youth skiers' and snowboarders' program, has slated its first meeting of the season for 6 p.m. Sunday, Nov. 13, at Smiley's Fun Zone in McHenry. The meeting is open to all interested persons, and organization coaches, team members, and supporters will be in attendance to provide information and answer questions.

The DC Winter Sports Team opened its second season recently with a dinner. The event included the benefit auction of a Wisp Resort Platinum Pass donated by the Wisp to Dr. David Tuel of Oakland, who auctioned the pass off and helped the team raise $2,300.

In other team news, Bryce Taylor, an Oakland native who has resided in Mammoth Lakes, Calif., for the past few years, has returned to the area and been named freestyle snowboard coach. "While in Mammoth, Taylor took advantage of the resort's world-class terrain parks and superpipes, developing the skills necessary to safely instruct kids on the finer points of freestyle," a team spokesperson said.

Returning this year are Head coach Greg Rouse, assistant head coach Derek Berger, assistant coach Amy Anderson, and freestyle coach Josh Spiker.

Persons not able to attend the meeting, or who are interested in further information on the team, may call Tonya Vernon at 301-616-4756.

Southern Mat Club Sign-Up Next Tuesday

The Southern Mat Club youth wrestling team will begin its 20th season next Tuesday, Nov. 16, with another sign-up opportunity. Youth from kindergarten through grade 8 who want to participate, but missed last week's sign-up meeting, are invited to go to the Southern Middle School gymnasium on Tuesday at 5:30 p.m.

The team is the primary feeder program for the Southern Garrett High School wrestling team, and is open to all boys and girls in the K-8 age group. For more information, persons may telephone Coach Dave Taylor at 301-334-3855 or club president Terry Murphy at 301-334-2369.

No Payments, Interest, Money Down for 12 MONTHS*
- 10- to 13-hp Briggs & Stratton engines available, all with electric start
- Exclusive Power Boost™ feature adjusts power to the auger automatically
- Free Hand™ and Easy Turn™ controls for easy operation and handling
- Throw snow farther and faster - up to 45 feet
- Clears up to a 38" wide path

MILL CREEK
Rt. 50 Between Burlington & Junction, WV
(304) 289-5115
1-800-488-0465
*Offer valid subject to credit approval through Shoppers Charge Accounts Co. on purchases between 8/1/04 and 11/30/04. No payments required (except insurance premiums if applicable.) Finance charges will be assessed from date of purchase, unless the total purchase price and all related insurance premiums (if applicable) are paid in full within the promotional period. See store for complete details.
Simplicity
www.simplicitymfg.com

Cottages to Castles
We've got you covered!
COMMERCIAL & RESIDENTIAL
- Tile
- Vinyl
- Carpet
- Ceramic
- Laminate
- Hardwood

Serving you with 23 years of flooring experience
In Home Measuring • Professional Installation
Quality Selection at the Lowest Price
The Floor Store, Inc.
Monday - Thursday 9 - 5, Fri. 9 - 7, Sat. 9 -12 or by appointment
36116 Garrett Highway, Keysers Ridge
One mile off I-68, Exit 14 A, On Rt. 219 South
301-895-3955 or 301-746-7000

Garrett Women Cagers Have Big Shoes To Fill This Year

One of the hardest things to do in sportS is to repeat a superb season, and the Garrett College women's basketball team has that challenge to face as the 2004-05 campaign opens this weekend.

No longer an unknown commodity on the national basketball scene, the Lakers are looking to defend their Region XX crown with a new head coach and a number of new but talented athletes. Thea Garland, assistant coach on last year's storied GC squad, is taking the reins in her first collegiate head coaching job, and has armed her Laker arsenal with a top recruiting class.

Garrett has only three sophomores returning this year, guard Denae Kennedy (5-7), and forward Autumn Beavers (5-8), along with off-guard Natasha Robinson (5-8), who was redshirted in her freshman season. Kennedy is expected to handle the point guard assignment, while Beavers, an experienced post player, will be asked to lead the inside scoring attack. Robinson will begin the season at the shooting guard spot.

Observers say the Lakers have an excellent opportunity to take advantage of their size when posting up along the baseline and under the basket. Incoming players vying for starting assignments at center and the forward slots are Jhonna Newby (6-2), Eugenna Carson (6-0), Shante Brickhouse (5-11), and Dekresha Davis (6-0).

Newby is a graduate of Perry Traditional High School in Pittsburgh who in her senior year averaged eight points, six rebounds, five assists, and two steals per game. Carson, who graduated from Randallstown's Milford Mill Academy, averaged eight points and four rebounds. Forestville High graduate Brickhouse netted a 12-point scoring average while ripping down 15 rebounds per outing to help pace her squad to a 16-7 record and the semifinals of the last year's Maryland State Tournament. Davis is a graduate of Woodrow Wilson High in Beckley, W.Va.

A transfer from Frank Phillips College in Texas, Westia Russell (5-11) will give the Lakers some much needed post experience. Russell, who began her prep studies at Washington, D.C.'s, Calvin Coolidge High, finished her high school basketball at nearby Richard Milburn, where she averaged 12 points and 12 rebounds per contest on her way to team Most Valuable Player honors.

The 2003-04 Lakers were a speedy, guard-dominated team, averaging 86.3 points per game to finish third in the nation in scoring. The trio of guards who sparked that blaze are gone, as Ashley Liller is now at Mount St. Mary's College, Emmetsburg; LaSha Anderson is at West Virginia State College in Institute; and Jenna Bradford is at Shaw University in Raleigh, N.C.

Incoming guards looking to replace that potent trifecta include Victoria Lawson (5-1), Karley Hall (5-8), Jami Anderson (5-7), Danyell Thompson (5-5), Simari Pinno (5-5), and Tiffany Torres (5-7).

Lawson was among the top high school guards in Maryland last year at Laurel High, where her awards included MVP and Defensive Player of the Year. She led the state in assists at 10.2 per game, while also tallying 11 points and three steals per contest.

Hall, a Broadneck High graduate, averaged 14 points, five rebounds and five assists, and was named team MVP and Second Team All-County. She was selected for the Maryland vs. Pennsylvania All-Star Game.

Anderson, her team's MVP selection at Parkdale High, averaged 15 points, eight rebounds, and five steals per game.

St. Francis Academy alumna Thompson graduated in 2003 after leading her squad to the Catholic League championship.

Pinno, noted for her hustling play, helped pace Westinghouse High to a 23-5 season last year. On the way she earned First Team Pittsburgh All-City and First Team Pennsylvania All-State accolades.

Rounding out the class of freshman guards is Torres, a graduate of Westfield High in Virginia.

Yolanda Anthony, another West Virginia native and a classmate of Davis's at Woodrow Wilson High, averaged 15 points, seven rebounds, and five assists last year as she earned an invitation to the McDonald's All-American game. In dominating one battle with Wyoming East High, Anthony turned in 35 points, hauled down 14 rebounds, dished out nine assists, and was a perfect 10 for 10 from the free throw line.

Currently ranked 17th in the National Division II preseason poll, Garrett opens its campaign at Cecil this Sunday, Nov. 14, at 2 p.m. The Lakers' first home contest is set for Saturday, Nov. 20, when CCAC South pays a 6 p.m. visit.

GARRETT COLLEGE
2004-05 WOMEN'S BASKETBALL ROSTER

No.	Name	Ht.	Yr.	Pos.
10	Victoria Lawson	5'2"	Fr.	G
11	Denae Kennedy	5'8'	So.	G/F
15	Natasha Robinson	5'7"	So.	G
20	Tiffany Torres	5'7"	Fr.	F/G
21	Karly Hall	5'7"	Fr.	G
22	Simari Pinno	5'5"	Fr.	G
30	Eugenna Carson	6'1'	Fr.	F/G
31	Danyell Thompson	5'5"	Fr.	G
32	DeKresha Davis	6'0"	Fr.	F/G
34	Shante Brickhouse	6'0"	Fr.	C/F
35	Yolanda Anthony	5'9"	Fr.	F/G
42	Jhonna Newby	6'2"	Fr.	C/F
44	Jami Anderson	5'7"	Fr.	F/G
50	Westia Russell	5'11"	Fr.	F
51	Autumn Beavers	6'0"	So.	F/G

GARRETT COLLEGE WOMEN'S BASKETBALL SCHEDULE

Date	Opponent	Location
11/14	Cecil	A
11/20	CCAC South	H
11/23	CCAC Allegany	H
12/1	Southern Md.	H
12/4	Anne Arundel	H
12/5	Louisburg	H
12/8	Prince George's	H
12/11	Wilkes	H
1/5	Allegany	A
1/8	Hagerstown	H
1/11	Frederick	H
1/13	Potomac State	A
1/15	Harford	A
1/16	CCAC Allegany	A
1/19	Rockville	A
1/22	Takoma Park	A
1/24	Northern Virginia	H
1/29	Baltimore City	H
2/2	Cecil	H
2/5	Howard	A
2/7	Allegany	H
2/9	Dundalk	H
2/12	Chesapeake	A
2/15	JUCO Play In	TBA
2/17-20	JUCO Tournament	Cecil
2/25	Potomac State	H
3/4-6	Region XX Tournament	H
3/16-19	Div. II National Tournament	Phoenix

SHS RECEIVES DONATIONS FROM SHAWNEE TRADING POST – Southern Garrett High School was given a bronze "Charging Ram" by Buck Martin of Shawnee Trading Post in Deer Park. The hand-sculptured ram is currently on display in the main entrance lobby of the school. In addition, Martin donated a sculptured cement ram that graces the entrance to the Ram football stadium. The 2,000 pound cement ram is one of only several in the world and was sculptured by Mary Smith. "The school is very fortunate to have businessmen like Mr. Martin who want to help our students have pride in all we do," said Principal Tom Woods. "The Rams will forever be a part of the image of Southern High School when visitors come to the school and athletic field." Pictured above with the football stadium cement ram are boys' soccer player Bobby Bonser, girls' soccer player Shar Hollingsworth, and football player Cory Bosley. Below with the bronze ram are Woods and Thomas Martin (grandson of Mr. Martin).

Tryouts Set For Svc. Club Youth Hoops League

The Oakland Service Club Basketball League has slated tryouts at Southern Middle School over the coming week for its 2004-05 season. The league is open to all fifth through eighth graders, and all current fifth and seventh graders, as well as any child who was not placed on a team last season, must participate in a tryout session.

The tryouts for boys will begin at 6:30 p.m. Monday, Nov. 15, and girls' tryouts will get under way at 6:30 p.m. Wednesday, Nov. 17. A make-up session for any boys or girls who missed those sessions is slated for 6 p.m. Thursday, Nov. 18.

The league divisions are: Boys' Junior, grades 5 and 6; Boys' Senior, grades 7 and 8; Girls' Junior, grades 5 and 6; and Girls' Senior, grades 7 and 8.

Registration forms, which have been distributed at area schools, will also be available at the tryouts. The league has a $10 registration fee that is due when players are assigned to a team.

For further information, persons may call Dan Jeffreys at 301-334-3012 or Ken Witte at 301-334-6991.

Arsenal Soccer Annual Meeting, Try-Outs Saturday

The Arsenal Football Association will hold its annual meeting this Saturday, Nov. 13, as well as tryouts for soccer players ages 10 to 18. These activities will take place at the Oakland Armory.

The annual meeting, which is open to all interested persons, will begin at 9 a.m. Information about the organization may be obtained at this session.

The girls will try out for the indoor league at 10 a.m., followed by the boys at 11 a.m.

Each person trying out should bring his or her birth certificate, a recent photo, a deposit of $50, indoor soccer shoes, and shin guards.

For more information, persons may call Mary Callis at 301-334-3229.

Read. Then Recycle.

Runnin' Rams Will Return To State Championships Saturday

For the first time in several years, both the girls' and boys' cross country teams have qualified for the Maryland State championships, which will be held this Saturday, Nov. 13, at Hereford High School.

The Runnin' Rams earned the team spots at states by capturing fourth places in the 1A West Region meet, hosted by Clear Spring High School last Thursday. The top six teams qualify for the state event.

The SHS girls finished with 105 points. Williamsport won the team title with 36 points, followed by Boonsboro with 90 and Tuscarora with 99. Finishing behind Southern were host Clear Spring with 108, Brunswick with 122, Smithsburg with 148, and Catoctin, Northwood, and Westmar, all with incomplete scores.

Leading the Southern girls, who are coached by Steve Cosner, was Sarah Cosner, who finished 10th with a time of 21:43. She was named to the All-Region team.

Melinda Smith placed 25th with a time of 23:28, followed by teammates Courtney DiSimone, Elizabeth Thayer, and Emily Bowman in 34th, 35,th, and 36th places, respectively, Leah Warnick in 40th place, and Rikkilee Rose placing 44th.

Clear Spring's Ashley Lockard was the fastest female runner in the event, winning with a time of 19:26. Placing second and third were Lauryn McFawn of Allegany (19:45) and Jaime Wright of Catoctin (19:51).

The Southern boys, who are coached by Jamie Beeman, finished with 131 points. Beall won with 36 points, Clear Spring placed second with 82, and Catoctin was third with 125. Following fourth-place Southern were Smithsburg with 142 points, Williamsport with 162, Poolesville with 167, Tuscarora with 195, Allegany with 199, Boonsboro with 203, Brunswick with 321, and Northwood and Westmar with incomplete scores.

Pacing the Southern boys were Caiden Shaffer and Derek Upperman, who were named to the All-Region team because of their eighth and 15th place finishes. Shaffer recorded a time of 17:35, while Upperman finished in 17:48. Other finishers for the Rams were: Andrew Goad in 28th place; Michael McConnell and Michael Murphy in 41st and 42nd, respectively; Tim Preston, 55th; and Andrew Kight, 67th.

Beall runners Dan DeWitt, Scott Bonnette, and James Carney swept the top three places, recording respective times of 16:36, 16:51, and 16:58.

The state Class 1A girls' race at Hereford will begin at 1:30 p.m. on Saturday, and the 1A boys' race will get under way at 2:30.

Although not qualifying for the state meet as a team in recent years, the Runnin' Rams have to their credit seven state championships, five for the boys' teams and two for the girls' teams, all recorded during the 1990s under coaches Carl Booth and Louis Newcomb.

THANK YOU VERY MUCH

Dear Western Maryland Tournament of Bands helpers:

I would like to thank the following individuals for all of your help before, during and after our Tournament of Bands show on October 16, 2004. Without all of your doing so many different functions, this event could never happen. Quite a few of you helped out in more than one area so forgive me if I fail to mention all of the different ones. I hope I haven't left anyone out and if I have, I apologize. Sincerely, Sheila A. Edwards, TOB Coordinator, Southern Garrett Band Boosters.

Program book advertisement solicitors: Debbie Baird, Debbie Bean, Laura & Bryon Bowman, Duane Frederick, Lori Glotfelty, Sherri Helbig, Pat Hines, Vicki Insley, Kathy Johnson (Band Alumni page), Trisha Knox, Margie Lauver, Anna & Buddy Sisler, Tim & Cheryl Skipper, Ron Sunny.

Announcer: Lowell Leitzel; **Air Gram Announcer:** Richard Hill.

Morning set-up: Phil Lauver, Donald Richter, Cindy & Roger Kitzmiller, Lori Glotfelty, Sherri Helbig, Buddy & Anna Sisler, Brenda & Dale Sines, Tim & Cheryl Skipper, Bryon Bowman, Roberta Baker.

Bus parking: Roger Kitzmiller (chair), Dave Insley, Buddy Sisler, Bryon Bowman, Rick Kutchman, Charlie Sisler, Albert Taylor, Raymond Sherwood, Mike Bernard, Robert Ash.

Bus hosts coordinators: Trisha Knox, Susie Smith

"Runners" for judges' scores & sales table: 8th grade band members - J. B. Gnegy and Samantha Cummings. Other student helpers: Katlyn Gnegy, Jonathan Cummings, Kerri Skipper.

Ticket window: Dale & Brenda Sines (chairs), Cindy Kitzmiller, Vicki Insley.

Sales table: Debbie Baird (chair), Margie Lauver, Sherri Helbig, Tia Dot, Libby Riley, Anita Sisler, Anna Sisler, Audrey Cross, Debbie Georg, Margaret Kinch.

Judges' room/Hospitality room & odds and ends: Cheryl Skipper, Susan Peterson, Phil Lauver, Donald Richter.

Gates: Band entrance area: Tim Skipper, **Lower Gate:** Laura Bowman.

Other volunteers: Mary Dale, Lori Glotfelty, Robin Bernard, Joe & Jo Sheffield, Shana Guy, Aaron Sines.

Clean-up: Don Richter (chair), many band parents, band members and staff.

Thank A Veteran Today

NOBODY PAYS RETAIL! NOBODY PAYS RETAIL!

TRUCKS

	OUR PRICE!
04 Ford F-250 4x4, Diesel, 18,000	$33,989
03 Chevy 1500, Silverado, LT, 4x4	$23,989
03 Dodge Dakota, 4x4, 35,000	$13,989
03 Nissan Frontier, crew, 4x4, 13,000	$19,989
02 Toyota Tacoma ex SOLD!	$18,989
02 Ford Ranger ext., 4x4, 38,000	$15,989
02 Ford F-150 4x4, 34,000	$16,989
02 Chevy S10 4x4, 4 dr., 34,000	$15,989
02 GMC 1500, ext., long bed, 24,000	$22,989
01 Ford Super Crew, 4 SOLD!	$19,989
00 Ford F-250, 4x4, diesel, 64,000	$23,989
99 Ford Ranger, ext., 4x4, 59,000	$9,989
96 Ford F-150, 4x4, 1 SOLD!	$6,489

CARS

	OUR PRICE!
03 Chevy Malibu, LS, 28,000	$11,989
03 Mercury Sable, 27,0 SOLD!	$9,989
02 Ford Focus, SW, 46,000	$8,589
02 Buick Century, Ltd., 4 SOLD!	$10,589
01 Pontiac Bonneville, SE, 36,000	$10,989
01 Ford Focus, 4 dr., 50,000	$5,989
00 Dodge Neon, 4 dr., 46,000	$5,989
99 Chevy Cavalier, cpe., 61,000	$4,989
98 BUick LeSabre, 50,00 SOLD!	$5,989
98 Ford Mustang Cobra Conv. 27,000	$15,989
98 Pontiac Grand Am GT, 63,000	$5,989
95 Olds Cierra, 4 dr., 112,000	$1,989

SUVs

	OUR PRICE!
04 Mitsubishi Outlander, SOLD!	$16,989
04 Mitsubishi Outlander, 22,000	$15,989
04 Mitsubishi Outlander, 27,000	$15,989
04 Mitsubishi Endeavor, XLS, AWD, 24k	$18,989
04 Mitsubishi Endeavor, LS, AWD, 26k	$17,989
04 Mitsubishi Endeavor, XLS, AWD, 24k	$18,989
04 Jeep Grand Cherokee, 21,000	$19,989
04 Jeep Grand Cherokee, 4x4, 24,000	$19,989
03 Honda Pilot, EX, 20,000	$28,989
03 Mitsubishi Montero Sport, 4x4, 41,000	$16,589
02 Ford Escape, 4x4, 31,000	$15,989
01 Ford Escape, 52,000	$13,989
01 Ford Expedition, E.B., 4x4, 102,000	$14,989
01 Ford Explorer, 2 dr., 55,000	$11,989
00 Jeep Grand Cherokee, Laredo, 62,000	$12,989
97 Ford Explorer, 2 dr., 92,000	$6,989

FOREIGN

	OUR PRICE!
03 VW GTI, 9,000	$16,989
03 Hyundai Sonata, 26,000	$12,589
03 Hyundai Elantra, GT, 8,000	$9,989
03 Subaru Outback S/W, 26,000	$17,989
02 Honda Accord, SE, 2 dr., 32,000	$14,989
02 Mazda Protege, SOLD!	$9,989
02 Nissan Sentra, GX SOLD! K	$9,389
02 Subaru Impreza, wagon, 26,000	$14,689
02 Subaru Legacy, GT, 4 dr., 38,000	$16,989
01 BMW 325i, 32,000	$21,989
00 Toyota Celica GT, 43,000	$12,989
00 Subaru Foreste SOLD! 000	$13,989
00 Subaru Legacy, GT, Ltd., 67,000	$11,989
98 Mazda Protege, 4 dr., 64,000	$4,989

VANS

	OUR PRICE!
03 Ford E250 Work Van, 12,000	$16,989
99 Plymouth G. Voyager, SE, 54k	$7,989
98 Plymouth G. Voyager, SE, 61k	$7,589

Art Butler Auto Sales
www.artbutlerauto.com

CHECK OUT OUR MECHANIC SERVICES FOR ALL YOUR MECHANICAL NEEDS!

Let us find the vehicle you're looking for!

OPEN: Monday - Thursday 9-7; Friday 9-6; Saturday 9-3

GARRETT HIGHWAY, ACCIDENT, MD
Rt. 219 across from Northern High School

301-746-8227 301-895-5326 888-499-4869

NOBODY PAYS RETAIL! NOBODY PAYS RETAIL! NOBODY PAYS RETAIL! NOBODY PAYS RETAIL!

STUCK, CALLIS WIN SCHOLARSHIPS TO ATTEND SOCCER CAMP – The Mountaintop Soccer Association and the Arsenal Football Association sponsor a soccer camp each summer open to all local players. This year the Internationals Soccer Club, the organization that operates the camp, awarded scholarships to two players, one boy and one girl, for them to attend the Internationals Soccer Camp (ISC) in Cleveland, Ohio, in the summer of 2005. Names of campers were drawn in a raffle, and the winners were Alex Stuck and Lizzy Callis, both pictured above with Louie Nanchoff, owner of the ISC. The camp, which costs $500 to attend, will feature international coaches and instructors. (Local soccer players should note that the try-outs for the indoor winter soccer season will be held this Saturday at the Oakland Armory. See story for details.)

Northern Girls Eliminated From Soccer Playoffs By Smithsburg

The 2004 soccer season is now history for the Northern High School girls' varsity, as the Huskies were upended by host Smithsburg, 3-0, last Friday in Maryland Class 1A West Region playoff action.

The Huskies finished the campaign with another winning record (9-5-1), while the Leopards upped their overall mark to 12-4 and earned a spot in the West Region final against Williamsport, which was played Tuesday. Smithsburg won that match to claim its fourth straight regional title.

Shannon Fowkes put the first goal into the net for the Leopards, scoring unassisted at the 26:32 mark of the first half.

Teammate Shelby Layman followed with an unassisted goal with 11:30 left in the half, giving Smithsburg a 2-0 advantage at intermission.

Adding an insurance goal for the Leopards with 9:55 remaining in the match was Katie Seifarth, also unassisted.

The Huskies were outgunned in shots on goal by a 23-5 margin, and also trailed in corner kicks, 3-0.

Northern keeper Kayla Kipp stopped 16 of the Leopards' shots, while Kasie Fratz recorded one save. Candace Stanford was credited with two stops for Smithsburg.

SMITHSBURG (3)
NORTHERN (0)

Northern	0	0	- 0
Smithsburg	2	1	- 3

First Half

S - Shannon Fowkes unassisted, 26:32.

S - Shelby Layman unassisted, 11:30.

Second Half

S - Katie Seifarth unassisted, 9:55.

KITZMILLER KIDS PARTICIPATE IN FISHING RODEO – Several youth took part in the recent Kitzmiller Fishing Rodeo, sponsored by the Kitzmiller Empowerment Group and the 219 Outdoor Center. See story for details. Pictured in the front row, left to right, are Kim Cogley, Justin Evans, Scott Tichnell, who won a $15 Wal-Mart shopping card for catching the largest fish in the 7 years and younger category, and Josh Nesselrodt. In the back row are Cheyenne Evans, who won a $5 Wal-Mart shopping card for catching the smallest fish in the 8 to 10 years category, Matthew Paugh, representing the 219 Outdoor Center, and Justin Nesselrodt, who won a $15 Wal-Mart shopping card for catching the largest fish in the 8 to 10 years category. Photo courtesy of Lois Dever.

Fortune Home 28 x 52
ONLY $48,000
PLAZA HOME SALES, INC.
End of the Year Sale
WE DO IN-HOUSE FINANCING
MUST OWN LAND FREE & CLEAR
301-387-5898
276 Marsh Hill Rd.
Entrance to Wisp

Northern Boys Nipped 1-0 By Boonsboro In 1A Semifinal

After 76 minutes of play in last Friday's 1A West Region semifinal clash between the Northern High School boys' soccer team and host Boonsboro, it was still 0-0 on the scoreboard. But with just under four minutes to play, the Huskies saw their hopes for a spot in the regional finals dashed.

After Northern senior keeper Chris Fickes turned away every previous shot of the Warriors, Rick Tonetti accepted a pass from Tyler McKendrick and put the ball into the net with approximately four minutes left in the match to give Boonsboro a 1-0 victory.

No other details of the match were received.

Coach Tom Ables and his Huskies finished the 2004 campaign with their best overall record ever at 12-4. They were the runner-up behind Beall in the Western Maryland Interscholastic League final standings.

Boonsboro and Beall met Tuesday evening in the region championship match, which was won by the undefeated Mountaineers, 2-0.

Bowling League Results Noted

LADIES SKIRTS

Standings: 1. Alley Cats (tie); 2. What Ifs; 3. Ridge Runners.

High Team Series: Alley Cats 1468, What Ifs 1441, Pin Pals 1361.

High Team Game: Alley Cats 524, What Ifs 514, Larks 487.

High Individual Series (Women): Pat Filsinger 545, Anna Bishop 541, Eva Clary 516.

High Individual Game (Women): Pat Filsinger 200, Anna Bishop 195, Dale Riley 190.

PAR-MATT YOUTH

Standings: 1. FUN; 2. Shibby; 3. Elks & Pick-Ups & Timber Jacks (tie).

High Team Series: FUN 1558, Shibby 1430, Billabong 1210.

High Team Game: FUN 553, Shibby 501, Billiabong 451.

High Individual Series (Girls): Tanya Geffre 408, Katelyn Geffre 402, Angie Kahl 342.

High Individual Game (Girls): Katelyn Geffre 180, Tanya Geffre 146, Angie Kahl 127.

High Individual Series (Boys): Chad Beckman 446, Dave Baker 434, Zane Riggleman III 407.

High Individual Game (Boys): Chad Beckman 167, Dave Baker 165; Ricky McCartney 160.

MONDAY MERCHANTS & CLUB TRIO

Standings: 1. Shirer's Tin Shop; 2. Team One; 3. Alley Cats.

High Team Series: Shirer's Tin Shop 1567, Team One 1081, Hybrix, 1050.

High Team Game: Shirer's Tin Shop, 577, Hybrix 396, Team One, 377.

High Individual Series (Women): Sharon Collins 463, Lisa Hall 300, Darla Moats 281.

High Individual Game (Women): Sharon Collins 196, Darla Moats 109, Lisa Hall 108.

High Individual Series (Men): Reuben Collins 621, Hugh Schrier 483, Josh Stephens 449.

High Individual Game (Men): Reuben Collins 214, Hugh Schrier 174, Josh Stephens 171.

WEDNESDAY CIVIC LEAGUE

Standings: 1. Beeghly Construction; 2. Par-Matt Lanes; 3. American Legion.

High Team Series: Par-Matt Lanes 2941, Beeghly Construction 2811, The Saw Shop 2657.

High Team Game: Par-Matt Lanes 1010, Beeghly Construction 1002, The Saw Shop 917.

High Individual Series (Men): Dave Simmons (227 game) 675, Quintin Guthrie 662, Rodney Baker 646.

High Individual Game (Men): Reuben Collins & Rodney Baker & Quintin Guthrie (tie) 246, Jason Reckart (643 set) 241, Ed Glotfelty 233.

SENIOR CITIZENS THURSDAY ROLLERS LEAGUE

Standings: 1. Pin Heads; 2. Hillbillys; 3. Hopeful & Gobblers (tie).

High Team Series: Doo Littles 1318, Hillbillys 1293, Gutter Snipes 1273.

High Team Game: Doo Littles 523, Hopeful 476, Pin Heads 465.

High Individual Series (Women): Mildred Shaffer 429, Janet Davis 426, Geraldine Biser 424.

High Individual Game (Women): Janet Davis 170, Geraldine Biser 167, Jean Sims & Dorothy Schoenly (tie) 156.

High Individual Series (Men): Harold Murphy 604, Jerry House 528, Bud Parrack 495.

High Individual Game (Men): Harold Murphy 221, Wayne Biser 218, Bud Parrack 200.

Kitzmiller Youth Get "Hooked" On Healthy Lifestyle

by Lois Dever

The annual Kitzmiller Fishing Rodeo was held on Friday, Oct. 15, and was sponsored by the Kitzmiller Empowerment Group and the 219 Outdoor Center.

Participants met at the Kitzmiller Park Pavilion and went out to various places along the Potomac River. They all gathered back at the pavilion to show off the fish they caught and to get their prize.

"Our goal is to show the young people that the Potomac River is here, and they can do fun and positive things at the river," reported Nancy Brady, a member of the Kitzmiller Empowerment Group. "We are looking for ways to show the Kitzmiller youth that they do have things to do within their own community."

The group's activities are funded through a Garrett County Health Department mini-grant program.

"The purpose of this event (the fishing rodeo) is to get the Kitzmiller youth hooked on a healthy lifestyle," stated Kathy Elliott, who is the liaison between the Health Department and the Kitzmiller Empowerment Group.

"We are here for the kids, I'm just giving back," commented Matthew Paugh. The bait and fishing supplies were provided by the center, thanks to owners Danny and Angie Bosley and their employees.

"Fishing is fun!" said Josh Nesselrodt, one of the young participants.

"I 'catched' a fish and had fun!" exclaimed Scott Tichnell, a 4-year-old participant.

Another community planning group funded through the Health Department mini-grant program is the Paw Prints of Crellin, Hutton, and Underwood Road areas. That group sponsored a fishing rodeo at Herrington Manor State Park on Saturday, Sept. 25. The Paw Prints members deemed this event a "successful intergenerational experience."

They had participants as young as 4 years old to grandparents in their 60s fishing side by side, with a total of 34 people attending. The attention span of these youth, who fished for three hours, was phenomenal. There were numerous other activities available, but they were put to little use because of the participants' great interest in fishing.

The Paw Prints provided prizes in each age category, according to the size of the fish that was caught.

Fishing Contest Season Winners Are Announced

The season winners of the 2004 Garrett County Fishing Contest, sponsored by Deep Creek Outfitters Hardware and Bait House and the Garrett County Chamber of Commerce, are:

Bluegill: 1 lb. 12 ozs., 11 inches, caught by Stefan Boehm, Warren, Ohio.

Brown trout: 8 lbs. 4 ozs., 27½ inches, caught by David Rinker, Accident.

Chain pickerel: 2 lbs. 4 ozs., 24¼ inches, caught by Austin Buttry, Osterburg, Pa.

Crappie: 1 lb. 12 ozs., 16¼ inches, caught by Larry Sisler, Bruceton Mills, W.Va.

Largemouth bass: 3 lbs. 12 ozs., 20 inches, caught by Matthew Waiter, Springfield, Va.

Northern Pike: 13 lbs. 12 ozs., 39 inches, caught by Bernard Tripp, Pittsboro, Ind.

Rainbow trout: 6 lbs. 12 ozs., 23⅛ inches, caught by Justin Loutsenhizer, Murrysville, Pa.

Smallmouth bass: 4 lbs. 4 ozs., 20¼ inches, caught by Barry Thrift, Mtn. Lake Park.

Walleye: 5 lbs. 4 ozs., 26½ inches, caught by Joe Gallagher, North Huntington, Pa.

Yellow perch: 1 lb. 2 ozs., 14½ inches, caught by John Wagner, Oakland.

The winners are awarded plaques for the season's largest catches. The contest for the year has concluded.

CHRISTMAS PARTY?
CALL THE LIMO MAN
301-501-LIMO

RAM CHEER TEAMS TO COMPETE ON SUNDAY – Two cheerleading teams from the Oakland Youth Football League will take part in a cheer competition on Sunday at Fort Hill High School. The teams will be competing in the Extreme Spirit Cheerleading Competition. Pictured above is the Junior Rec team for the 8th grade and under division. In the front row, from left, are Samantha Taylor, Alayna Gaither, and Rebecca Reckart. In the middle, same order, are Mariah Sines, Brittany Harvey, Brittany Scott, and Jessica Warnick. Third row: Kellie Shotwell, Anna Keefer, Torri Riley, Paige Carr, and Tiffany Thomas. In the photo below are the members of the Pee Wee Rec team. In the front row, from left, are Jaiden Harvey, Alexis Harvey, and Laura Smith. Second row: Bryanna Chidester, Lindsay Thomas, Sara Harvey, and Leah Mowbray. Back row: Olivia Gaither, Amber Gordon, Courtney Swearengen, Ashley Gordon, and Brooke Sisler.

Buddy Flip: A comedy act that's naughty but lovable.

Richie Triolo: You may remember him from "Love of the Game" with Kevin Costner and he also starred with Howard Stern in "Ryder P.I."

These two comedians evoke laughter that won't stop!

Laugh'n at the Lodge
Comedians:
Buddy Flip & Richie Triolo
Friday, November 19
Buffet begins at 8 p.m. • Show Time 9 p.m.
Relax and enjoy a pre-show buffet of honey-baked ham, salmon, fried chicken, roasted red potatoes, vegetable medley, rolls & assorted desserts.
Call for reservations
301-387-6500
Tickets: $25 advance, $30 at the door
PINE Lodge STEAKHOUSE
Located on Deep Creek Drive

Cedar Log Homes
By: Colonial Structures, Inc.
Holiday Special
ON AMERICA'S MOST LIVEABLE HOME

"WOLF LICK"
1,550 sq. ft. – $29,900
Special $28,900*

"CATAWBA"
2,000 sq. ft. – $39,900
Special $38,400*
• Tongue & Groove Cedar Logs • Custom Designs
• All Sizes and Profiles • Exposed Beams
• Highest Insulation • 30 Day Delivery
*Must sign contract by Dec. 24, 2004 with 20% down & balance on delivery.
Model home 35 minutes away in Cumberland area.
Friday, Saturday & Sunday Appointments Only
Call Barry Strohl at 443-864-2568
Colonial Structures, Inc.
www.colonialstructures.com

Try our Want Ads. They Pay.

DSS Program To Note Need For, Rewards Of Adoption, Foster Care

The Garrett County Department of Social Services has slated a luncheon to mark National Adoption Day for Saturday, Nov. 20, at Uno Restaurant. The observance comes on a day set aside for courts throughout the United States to finalize the adoptions of thousands of children in foster care and celebrate all families that adopt.

The event gets under way at 11 a.m. with a closed-door luncheon for local adoptive families and DSS personnel, then the public is invited to join the proceedings from 12:30 to 1:30 p.m. to salute these families, and learn more about opportunities for adoption and foster care in Garrett County.

"Adoption is the legal and emotional acceptance of a child not born to you into your family," said Garrett County DSS adoption specialist Monica Barnett. "There are 126,000 children in foster care around the country waiting to be adopted by permanent, loving families. Many of these children have been waiting years to be adopted. Maryland has 1,322 children, with Garrett County currently only seeking adoptive homes for two children.

"The children in need of adoptive homes in Maryland are primarily African American school age siblings with physical, mental, or emotional disabilities. These children need the security and stability of a permanent family to develop to their fullest potential," Barnett said.

The following adoption services are available through the Garrett County Department of Social Services:

- •licensing of adoptive homes;
- •supervision of children in pre-adoptive placements;
- •recruiting adoptive families for children;
- •matching available children to adoptive families;
- •interstate placements;
- •funding for legal services to finalize adoptions;
- •post-adoptive services; and
- •search, contact, and reunion services.

To become a licensed foster and/or adoptive parent, both training and a homestudy are required. The training curriculum consists of 27 hours of training by foster care and adoption staff as well as experienced foster/adoptive parents. The homestudy consists of four home visits during which each family member is interviewed regarding their social history as well as current situation.

Other requirements are criminal background checks, fire inspection, sanitation inspection, proof of income and budgeting, current medical reports, CPR certification, and three references.

Once the agency director approves the home, the family becomes licensed and can begin providing care for children in DSS custody. The homes are re-evaluated on at least a yearly basis to determine eligibility for continued licensure.

The majority of children who become eligible for adoption in Garrett County are adopted by their foster parents. If the child's current foster family is not willing or able to adopt, other families are recruited. Licensed homes in other counties throughout the state, as well as throughout the country can be explored. The goal is to locate the most appropriate home for that specific child, based on his or her needs. A child must reside in the home a minimum of six months before the adoption can occur.

The local DSS also offers post-adoptive services that can include an adoption subsidy, medical assistance, crisis intervention, referrals to services, one-time-only fluids, ongoing training, and access to additional adoption resources.

Another component of post-adoption services is the Adoption Search, Contact, and Reunion Program. Both birth parents and adult adoptees can request information from their closed adoption record. Only non-identifying information regarding birth parents as well as medical history information can be shared unless the birth parent consents to disclosure of identifying information. Reunion services can be provided if both parties give their approval.

For further information on adoption and foster care in Garrett County, persons may contact Barnett or Tamra Canfield at 301-334-3040.

WORLD KINDNESS MONTH is being observed at the Garrett County Health Department. Employee Sandy Sutton, left, and AmeriCorps member Nicole Thayer are pictured showing off a heart covered with "kindness coins" in front of a World Kindness Month display at the Health Department. The Garrett County commissioners issued a proclamation this week recognizing November as World Kindness Month in Garrett County. More information about the proclamation is available on page C-2 in this issue of *The Republican*.

Poster Contest Is Under Way At Friendsville Elem.

A poster contest is currently under way at Friendsville Elementary School.

The Back-to-School Healthy Kids Make Healthy Futures Poster Contest is sponsored by Maryland Covering Kids and Families *(CKF)*. Kendel Ehrlich, Maryland's First Lady, launched the statewide event for students in grades 3 through 5 at Walter S. Mills-Parole Elementary School in Annapolis recently.

Students are to create a poster of what "Healthy Kids Make Healthy Futures" means to them. To purchase art materials for the contest, the school received $500 from JoAnn Fletcher, community program coordinator for the CKF program at Western Maryland Area Health Education Center (WMAHEC).

The Maryland CKF program is part of a national health access initiative for low-income, uninsured children. It promotes awareness of and simplifies enrollment in MCHP (Maryland Children's Health Program), and coordinates services with community partners. MCHP assists families by providing free or low-cost health care insurance for doctor visits, medicine, dental visits, and mental health services.

"The comprehensive coverage offered through MCHP helps keep Maryland's kids healthy, making a healthy, brighter future for them," Fletcher said. "We are thrilled to provide this opportunity to Friendsville Elementary students and funds to the school for art supplies, as well as create a greater awareness of how Covering Kids & Families is enhancing children's lives."

To check eligibility for MCHP, persons may contact their local health department. The Garrett County numbers are 301-895-3111, 301-334-7770, and 301-334-7720.

POSTER CONTEST — Friendsville Elementary School is participating in the Back-to-School Healthy Kids Make Healthy Futures Poster Contest. The school recently received a check for $500 from the Covering Kids and Families *(CKF)* program at Western Maryland Area Health Education Center (WMAHEC). Pictured above, from left, are Carolyn DuBose, art teacher; Holly Diehl, principal, and JoAnn Fletcher, community program coordinator for the *CKF* program at WMAHEC.

This Week at Wisp

Purchase Your Season Pass Today!

Unlimited, Family, Student, Senior and More!

Plus, every Season Pass holder saves up to 40% on snow tubing, lessons & rentals - all season long!

Introducing the New Wisp Advantage Card!

With purchase, get a free Wisp lift ticket* plus great savings on snow tubing, lift tickets, rentals & lessons seven days a week - including holidays!

$59 adults, $39 students, $29 children 12 & under.

*Certain restrictions apply, visit skiwisp.com for details
Offers subject to change without notice

Steamboat THE CANYONS

Ski Free at Steamboat or The Canyons!

Through December 1, every Advantage Card & Season Pass holder receives a free unrestricted lift ticket* at Steamboat in Colorado or The Canyons in Utah.

*Certain rules apply, visit skiwisp.com for details
Offer subject to change without notice

Snuggle UP

The most important purchase you can make for your home is a better sleep system.

About one-third of your life is spent sleeping. With Sleeping Beauty's handcrafted sleep system you'll wake up refreshed from a deeper, more restful sleep with more energy for living. Sleeping Beauty's unique lower pressure sleep system cradles you in comfort, to

Sleeping Beauty

prevent that *too firm feeling* that can rob you of a healthy night's sleep.

The advanced coil-on-coil construction actually conforms to your body, allowing your hips, head and ankles to maintain their straight line position, much as if you were standing with perfect posture.

Snuggle up to more zzz's with a better sleep system! SLEEP TO LIVE. KINGSDOWN

Empress Firm	Empress Plush	Empress Pillow Top
$449.95	$499.95	$619.95
Twin Size Set	Twin Size Set	Twin Size Set
Full Size ..... $549.95 set	Full Size ..... $649.95 set	Full Size ..... $749.95 set
Queen Size ..... $649.95 set	Queen Size ..... $749.95 set	Queen Size ..... $849.95 set
King Size ..... $999.95 set	King Size ..... $1,099.95 set	King Size ..... $1,199.95 set

90 Days Same As Cash - See Store for Details

Fitzwater Furniture

Mtn. Lake Park, MD • 301-334-2612

Open Monday thru Saturday 9 to 5; Friday 'til 6

REEL VIDEO

5 Movies
5 Days
5 Dollars

3 LOCATIONS.
Dry Dock Plaza • 301-387-4305
McHenry Plaza • 301-387-4880
Mid-Way Plaza • 301-334-6104

CONCERT TO ATTEND?
CALL THE LIMO MAN
301-501-LIMO

Internet Made Easy!

Unlimited Access!
$9.95 PER MONTH No Credit Card Required

FREE SETUP SOFTWARE makes connecting fast & easy!

5 Email Addresses - Webmail

INSTANT MESSAGING - AIM, MSN and Yahoo

Free LIVE Technical Support!

Immediate Access: www.localnet.com

Plus

LocalNet EXPRESS just $3 more — Surf up to 5x faster!

LocalNet

301-334-8623
1-888-488-7265

RELIABLE INTERNET ACCESS SINCE 1994

AMERICA'S HOTTEST PRODUCTS... ARE AT YOUR DODGE DEALER.

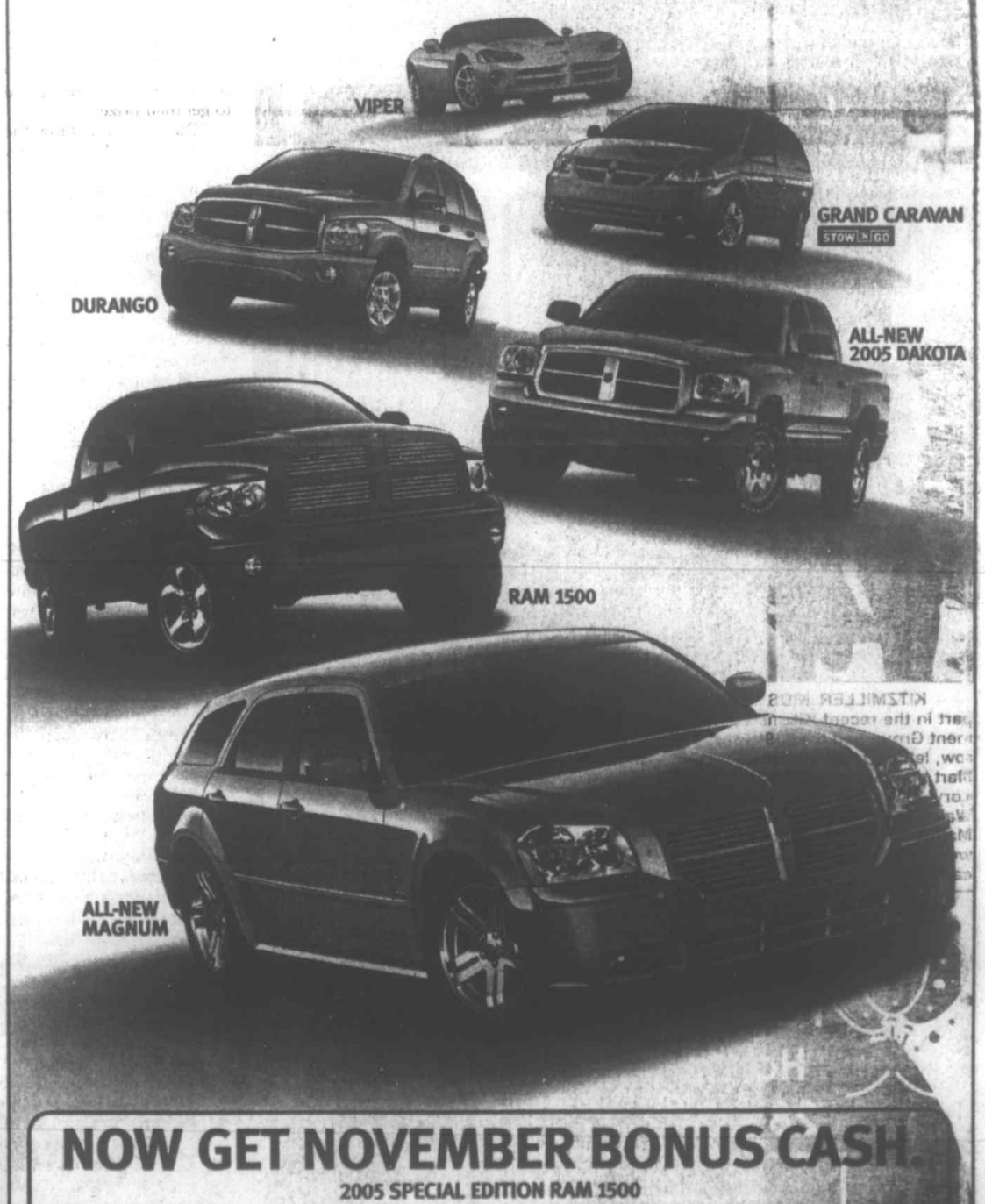

NOW GET NOVEMBER BONUS CASH.

2005 SPECIAL EDITION RAM 1500

$1,000 NOVEMBER BONUS CASH* WHEN FINANCED THROUGH CHRYSLER FINANCIAL
+ $2,000 PACKAGE DISCOUNT† †750–†2,000, DEPENDING ON MODEL
+ $3,600 FINANCE SAVINGS‡ AFTER 0% APR FINANCING
= UP TO $6,600 IN TOTAL SAVINGS‡

ACCIDENT GARAGE

113 S. Main Street, Accident, MD • 301-746-8181 or 301-895-3230

Mon., Tues., & Thurs., 8-7; Wed. & Sat., 8-1

*Bonus cash and financing for qualified buyers through Chrysler Financial. Not all buyers will qualify. †Based on package value vs. package MSRP. ‡$5,215 to $6,670 estimated savings based on CFC average finance rate for '04 Ram 1500 models financed 7/04-9/04 for applicable term by CFC. Actual savings vary with loan amount. §See dealer for a copy of this limited warranty. Transferable to second owner with fee. A deductible applies.

Financing your drive.

BUCKLE UP

Let's Get Down To Business!

This is a feature of *The Republican* to better acquaint our readers with various area business establishments.

CORNISH MANOR

The Cornish Manor Restaurant, located at 830 Memorial Drive, has a menu for everyone's taste and pocketbook, according to new owner and chef Jacques Hourtal of Atlanta, Ga., where he owned and operated restaurants for more than 25 years.

Rob and Sharon Markwood purchased the land and building, and have renovated and restored this 140-year-old house to a Victorian motif. According to the Markwoods, the new bar and lounge area is separate from the Victorian dining rooms and offers an area for conversing with friends, enjoying a drink, or watching a game.

Jacques trained in Southern France and Switzerland, and speaks English, Spanish, French, and Italian fluently. He owned and operated Soleil Restaurant, Anis Café and Bistro, and Inman's Pasta Deli in Atlanta, and served as sous-chef at La Grotta Restaurant, also in Atlanta.

Chefs training with Jacques are Fabrice Defour and Jeremy Baker. Marge Morgan, who has been at Cornish Manor for more than 10 years, is head waitress. Completing the current staff are Patricia Ahern, Cheryl Wilt, Tina Maule, Debora Robinette, Tina Weimer, Marilyn McGee, Heidi Ravesncroft, Anita Scheffel, and Sherry Ware.

Restaurant hours are Monday through Saturday, 11 a.m. to 2 p.m. for lunch; Monday through Thursday, 5 to 9:30 p.m. for dinner; and Friday and Saturday, 5 to 10 p.m. for dinner.

Reservations are not required. Homemade specials are created every day and the food is prepared fresh said Jacques. He said he plans on having a super buffet for Sundays in the future.

Private parties and meetings rooms may be arranged by calling 301-334-6499.

AUTUMN GLORY?
CALL THE LIMO MAN
301-501-LIMO

PRO AUTO inc.
Collision Center
Specializing in all insurance work
• Collision
• Towing
• Spray in Bed-liner
301-334-4977 • Mtn. Lake Park

Deer Causes Monday Morning Mishap Near DCL

A Swanton woman was slightly injured Monday morning when she swerved to avoid hitting a deer in the road, and went off the roadway where she struck another deer.

At 6:25 a.m., Jamie Nicole Rinker, 27, was traveling west on Glendale Road when she swerved to miss a deer west of Beckman's Peninsula. Her 1996 Pontiac veered off the roadway and struck another deer.

The Southern Garrett County Rescue Squad transported Rinker to Garrett County Memorial Hospital for treatment of minor injuries. The Deep Creek Volunteer Fire Company assisted at the scene.

No charges were filed by the investigating trooper.

Comm. Action Receives Grants For McHenry Housing Project

Congressman Roscoe Bartlett last week announced that the Appalachian Regional Commission (ARC) has approved two grants, totaling $461,342, to Garrett County Community Action Committee Inc. for construction of 30 multi-family housing units targeting low-income wage earners.

The project is located on a 10.8-acre parcel of land in the McHenry area. The tenants will be provided with a full residential service package, designed to improve their self-sufficiency and quality of life, said Bartlett. The plan links residents with existing community service programs, such as childcare, job training, college classes, financial literacy counseling, and transportation.

In addition to the ARC funds, the Pysell Ridge Housing Project will be provided with $4,071,476 by state, local and other sources, for a total project cost of $4,271,476. Likewise, the Mountain Village West Housing Project will receive $3,918,134 from state, local, and other sources, for a total project cost of $4,179,476.

"These grants are part of the Appalachian Regional Commission. These two grants are a successful investment in infrastructure to make Garrett County a better and safer place to live for all its residents," said Congressman Bartlett. "It is excellent news that federal funding has been provided to make these valuable projects possible."

"Our Story"

Continued from Page A-1

senior vice president for Academic Affairs; and management "guru" Andrew Sherman, a capital partner in the Washington, D.C. office of McDermott, Will & Emery LLP, an international commercial law firm.

"Economics of Utility Deregulation" will be presented by Patricia A. Smith Esq. of the People's Counsel of Maryland and Candace Donoho, legislative director for the Maryland Municipal League

"This is a great chance to network with Mountain Maryland business leaders," said Ross.

Continuing education credits will be given by Garrett College to those attending the Strategic Thinking Conference.

Part of the action during this year's conference is a ceremonial groundbreaking for the Adventure Sports whitewater course on top of Marsh Mountain and a ribbon cutting at the new Garrett Containers building.

The event is coordinated by the Garrett County Chamber of Commerce, Garrett County Economic Development. Business sponsors include Beitzel Corporation, CintAs, Garrett County Memorial Hospital, MeadWestvaco, Mettiki Coal, TDEC, Total Biz Fulfillment, Verizon, and Wisp at Deep Creek Mountain Resort.

For more information, person may click on the "Our Story" link at deepcreeklakeinfo.com. For more details, one may also call the chamber office at 301-387-4386.

Vets Meet

Continued from Page A-3

lowing the war, as its age rendered it no longer of use. But the crew still meets, often in California where the bow of the great ship is on display. Stevenson has attended reunions of Indiana's crew for years. He missed one this summer because he was recuperating from a knee replacement, but he will go again, he said.

"Those were the formative years of our lives," Stevenson said. "And we served together through it all. Many of us have remained in touch ever since."

During his time in the service, Mr. Stevenson came across just three other friends from Garrett County.

"I met up with Guy William Hinebaugh, Bill Grant, and Harry Sanders. I knew a lot of guys in the service from home, but these are the only three I ever actually ran into," he said.

After the war, Stevenson went on to college, marriage, and work. He has led a full life, a successful life. But he never forgets the ones who did not come home.

"My friends and I who still meet — We got to live, to experience things, to have good lives. So many others didn't. So many were lost, and they were so young," he said.

Thankfully this son of Garrett County, and many others, did survive, after risking all in a great struggle for freedom. Today, Nov. 11, is designated to honor them, yet there should be room every day to remember the sacrifices they made, the fear they faced, and the horrors they witnessed.

Thank you, Mr. Robert Stevenson, and all who have served in the constant challenge of preserving our freedom.

Adorable Adoptables

PRECIOUS, above left, is an 8 month-old mix, spayed and ready to be loved. She was brought in to the Garrett County Animal Shelter because her elderly owner could no longer take care of her. Also available for adoption is a black Lab mix, above right, who is large but lovable and one of the nicest dogs at the shelter, according to a Humane Society member. A male German shepherd mix was also brought in. He may be housebroken, but needs to be vaccinated and neutered. Sheba, below right, is a female 1½ year-old golden/Lab mix. She is described as housebroken and quiet. "Sadly, she was brought in by her owners who chose to keep one of her puppies instead of her," said the Humane Society member. "She will need to be spayed to help prevent more unwanted animals from entering the shelter. Several of these dogs no doubt were brought in because their owners did not want to care for them anymore, especially now that winter is coming. The shelter is almost full with dogs and there are still several nice adult cats, that are spayed or neutered that need good homes and someone who will feed them and give them a warm, loving place to live." The Garrett County Emergency Management also reported that the following stray dogs were picked up and taken to the shelter this week: a male black Lab mix and a female black/brown German shepherd mix, Kempton area; and a male brown/black German shepherd mix, Spring Glade Road. For more information, persons may call the shelter at 301-334-3553.

Band Wins

Continued from Page A-1

Southern color guard unit did the same for Best Auxiliary. The SHS percussion unit captured the Best Percussion trophy at the chapter championships for the third consecutive year.

"Mr. Clever and I are very proud of our student musicians, who have worked so hard throughout the entire season," Salisbury said.. "We have attained nearly all of the goals we set for ourselves this year. This is a tribute to the determination of our band and the parent volunteers who have been such a big part of our success."

Southern will go into this weekend's Atlantic Coast Championships ranked 15th, which is the highest ever for the band. Only the top 25 bands in a multiple-state region earn a spot in the ACC competition.

"Now our goal is to finish higher than that in the competition," Salisbury added. "We encourage folks from the community to come up and support us."

The band will leave for Scranton on Saturday and is scheduled to perform at approximately 9 p.m. Sunday.

Build a bridge to a child's future
and become a foster parent. If you are interested in becoming a foster/adoptive parent please contact the Garrett County Department of Social Services at 301-533-3040. Classes are forming.

NOTICE
Bear Creek Forest is Private Property
• NO TRESPASSING
• NO HUNTING without written permission
• NO COMMERCIAL LOGGING
BCF Property Owners Accident

Pharmacy Notes
GREGG'S Pharmacy
EPIC
20 N. Third St., Oakland, MD 21550
301-334-2197
Ernest J. Gregg, Jr., P.D. - Owner
Computerized RX Service - Patient Counseling
"Your Health Is Our Business"
Hours: Mon.-Fri. 8:30 a.m. 'til 9:00 p.m.
Sat. 8:30 a.m. 'til 9:00 p.m. • Sun. & Holidays 6 p.m. 'til 9 p.m.
After Hours Phone: 301-334-8617

Treatment For This Diabetes Complication

People with diabetes which is not well controlled over time often develop a complication called *diabetic neuropathy.* Nerve damage due to diabetic neuropathy can manifest itself several different ways. If, for example, a single nerve malfunctions, a single body limb could become weak. However if the nerve deficit affects the hands, feet, or a leg, an abnormal tingling or burning pain accompanied by weakness can develop. Diabetic neuropathy is the most common complication of diabetes, affecting 62% of Americans with this condition.

Treatment for diabetic neuropathy varies with the individual. In general, however, the better a person's blood sugar is controlled with oral drugs and/or insulin, the less neuropathy the person will usually experience. Nonsteroidal anti-inflammatory drugs (NSAIDs) like *ibuprofen* are often used for mild neuropathic pain, and antidepressants such as *amitriptyline* or seizure medications including *gabapentin* have been used for severe cases.

$50 REBATE
ON SILVER SELECT WITH PLATINUM
UNDER THE TREE OR IT'S FREE!
Enjoy a $50 rebate on any ArtCarved Silver Select with Platinum class rings. Hurry! Offer valid 11/1/04 - 12/6/04.
Order your class ring by 5:00pm CST on December 6, 2004 for guaranteed delivery by December 24th or it's FREE.
ARTCARVED CLASS RINGS
www.artcarved.com
To receive rebate ask the store associate for a rebate form
Helbig Jewelers
"Better Jewelry at honest prices"
223 E. Alder St., Downtown Oakland
301-334-2610
Mon.-Thurs., 9-5; Fri., 9-6; Sat., 9-5

Writers Wanted!

WRITE NOW!

The Garrett County Arts Council invites submissions of poetry and creative prose for publication consideration in the 2005 edition of *Ginseng*, our annual literary journal.

All adult residents and high school students in Garrett County are eligible to submit manuscript entries. All current members of the Garrett County Arts Council are also invited to participate.

Submission Guidelines

1. All entries must be typed on *white* 8 ½ x 11 inch paper. Please do not submit handwritten entries or embellish entries with pictures or graphics.
2. Do not put your name on submitted manuscripts. Instead, please complete one *Submission Form* to accompany all entries.
3. A maximum of three poems and/or one entry in each prose category will be accepted.
4. Poems may be any length; please limit each prose entry to six pages, one side, double spaced.
5. Previously published works will be accepted only if publication rights have reverted to the submitting author.
6. *Authors submit work at their own risk.* GCAC is not responsible for lost manuscripts. Please retain copies of all work. *Entries will not be returned.*
7. Submission conveys non-exclusive publication rights to the Garrett County Arts Council.

Submission Deadline

Postmark deadline for all submissions is **Monday, December 6, 2004**. Late submissions will not be considered for publication.

Submission Form

Please print clearly and enclose this form with all submissions. *Mail on or before December 6, 2004.*

Send to..... Garrett County Arts Council
206 E. Alder Street
Oakland, MD 21550

Name _____
Address _____
_____
Phone _____

Titles of Work Enclosed:
Poems ..... 1) _____
2) _____
3) _____
Fiction ..... _____
Essay ..... _____
Narrative ..... _____

W. BRYAN HALL
Attorney at Law
201 Fayette Street
Cumberland, MD 21502
• Social Security Disability Claims
• Workers' Compensation Claims
• Chapter 7 Bankruptcy Petitions
For an Appointment Call
301-722-8450
General Practice of Law in Allegany & Garrett Counties since 1980

CALLING ALL FRONTIERSMEN!
Join the "Living History Program"
November 19-20 at the 4-H Camp for:
Actual encampments
Trading post with artifacts
Historical characters in 1750's period dress
Movies and authentic colonial cooking
Call 301-387-4386 for more information or visit www.garrettchamber.com for a complete schedule
WATCH HISTORY COME ALIVE!

Assn. Reviews

Continued from Page A-1

constructed there next summer.

Another project in which the Yough Watershed Association is involved is the Crellin School project, which consists of using a fanner coal tipple area (located behind the school and owned by the county) as an outdoor educational facility and playground for children in the area. The site presently contains coal spoil which inhibits plant growth. Acid mine drainage from the area is also a problem.

The Garrett County Community Action Committee has obtained a grant from the Office of Surface Mining to treat the acid water and remove the coal spoil so that vegetation will grow again. Gary Yoder, project coordinator, reported that this project is moving forward rapidly. Detailed plans for the playground are being prepared by a playground consultant, and plans for the elimination of the coal-related problems are being prepared by Joe Mill of the Maryland Bureau of Mines. It is hoped that the labor for the construction of the playground will be provided by local volunteers, who will be asked for help with the construction next summer, the spokesperson noted.

"This is a diversified project which requires the cooperation of many agencies and individuals," the spokesperson said. To offer help with the project, persons should contact Dana McCauley, school principal, or Yoder, coordinator.

The Watershed Association is involved with three other acid mine discharge remediation projects, one stream bank stabilization project,. and one stream granting project.

The Yough Watershed Association was formed in the spring of 2000 after it came to the attention of several local persons that the federal Office of Surface Mining had a grant program that would assist local watershed groups in completing water quality improvement projects involving acid mine drainage.

This grant program was not available to any government agency, the spokesperson said. Since none of these funds were coming to Garrett County, local individuals decided to form a watershed group that could obtain the money to help with the county's water pollution problems. Because the Youghiogheny River flows through most of Garret County, it was decided to use the name of the Yough for the watershed group, although the group "remains committed to assisting with any Potomac River projects in Garrett County" as well as any other water quality endeavors.

The first meeting or the watershed group was held May 11, 2000, with seven persons in attendance. The last meeting took place on Oct. 26 with 20 persons in attendance. The association has assisted in obtaining four major grants for stream improvements in Garrett County, the spokesperson reported. The grants amounted to $400,000. Two smaller grants have been obtained for water quality improvement. One application is under review and another site is being evaluated, the spokesperson said.

The mission statement of the organization is as follows: "The Yough River Watershed Association is a local organization of environmentally conscious people striving to promote, enhance, and restore the watershed for all aspects of life."

The association meets every other month, usually on the fourth Tuesday, at 1 p.m. at the outdoor education building at Garrett College. All persons interested in clean water for Garrett County are invited to attend.

For more detailed information, persons may call Kellee Gomola at 301-387-3326 or Edgar Harman at 301-334-4018.

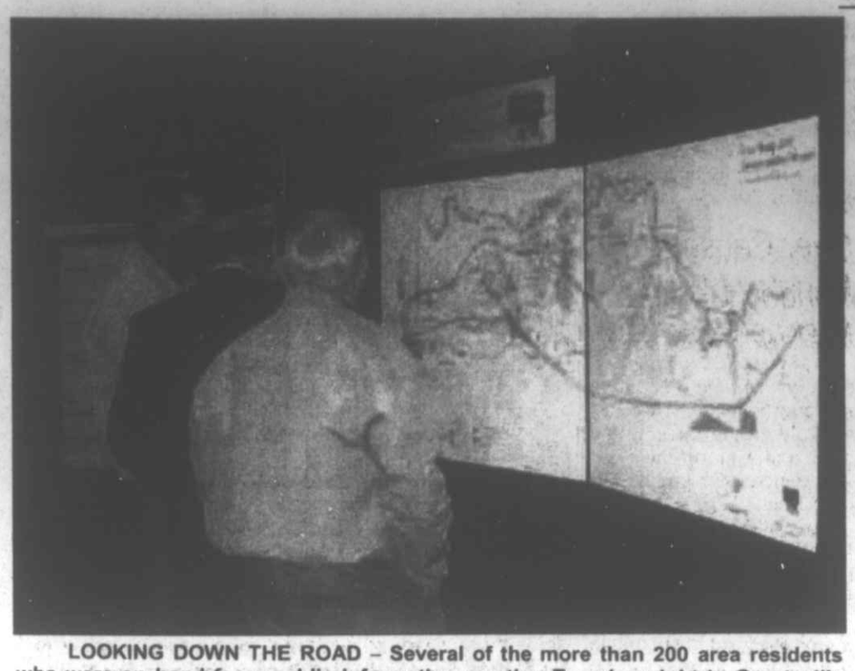

LOOKING DOWN THE ROAD – Several of the more than 200 area residents who were on hand for a public information meeting Tuesday night in Grantsville are shown studying a map of proposed alternatives for a new four-lane highway from Meyersdale, Pa., to Interstate 68 just east of Grantsville. The project, still a number of years from construction, is a combined effort of the Pennsylvania and Maryland transportation departments, which are still working to find a way to avoid the most existing homes and businesses as possible. The maps are available for viewing on the Internet at www.us219.com. Photo by Angie Brant.

Study Proposals

Continued from Page A-1

zens at the event, the current alternatives under consideration each have their pros and cons, but many local residents place the protection of existing homes and businesses at the top of their priority list. As it stands, each published alternative could result in the demolition of several such structures, but Sherman said his office is making its best attempt to use Tuesday's feedback to try to find a solution that may be more acceptable to all.

"We're looking at Alternative E, which comes into Maryland east of the existing Route 219, and about halfway between the state line and Interstate 68, shifting the road to the west by crossing over Rt. 219," Sherman said. "That is just a preliminary brainstorming thought, but it could really reduce the impact to homes and businesses. There will be impacts no matter what we do, but we want to work with the local residents – who have been very gracious and helpful – the best we can."

The sticking point so far, according to Sherman, is that 900 acres of land mostly located just east of existing Rt. 219 in Garrett County is a federally designated national historic site. The Little Meadows encampment is where General Edward Braddock, his assistant officer George Washington, and over 1,000 British soldiers camped during their fateful march toward Fort Necessity over 250 years ago. The addition of Little Meadows to the National Register of Historic Places approximately 30 years ago means planners would have to demonstrate to the federal government that their selected route would either avoid the site altogether, cause as little impact as possible, or cause an impact that can be mitigated in the form of awarding compensation of a similar property.

"Nothing's off the table yet," Sherman said. "If we can come up with a feasible way to fit this project in with the existing community, we'll do our best to make it happen.

"Once we refine our alignments, we'll go back to our community advisory committee of approximately 20 Maryland and Pennsylvania citizens to discuss our ideas. If they think there is the need for a public meeting, we'll schedule one; if not, we'll move into putting together a draft environmental impact statement."

The alternatives were displayed in maps in the meeting room, and have been published in this paper recently. They are also available for viewing on the Internet at www.us219.-com, or by request by calling Suseela Rajan, Rt. 219 project manager for the Maryland State Highway Administration, at 410-545-8514, or Sherman at 814-696-7170.

Planners pointed out at the meeting that the selection of the final alternative will likely not be made until the year 2006, with a construction start still over a year or more beyond that. A detailed environmental impact statement study will have to be completed prior to the breaking of any ground.

MSP Graduate

Continued from Page A-1

letts, Explorer Program coordinator at the McHenry barrack. "He was always driven to succeed, and always had a positive attitude and was willing to help out wherever needed. He had a military bearing even back when he joined the program at the age of 14, and was very polite. Everything was 'Yes sir,' or 'No sir.' He stayed active in the program right up until he entered the academy."

After graduating from Southern, Upole enrolled in Garrett Community College. He later transferred to Frederick Community College, where he earned an associate of applied science degree in police science. While studying at Garrett and Frederick, Upole served as an MSP cadet, working in commercial vehicle regulation enforcement at the Finzel and New Market truck weigh stations.

Upole was accepted into the MSP Academy on his first try, and spent 26 weeks learning the basics of criminal and traffic law enforcement. The intensive training of the facility's military boot camp-style atmosphere resulted in only 25 students making it to graduation out of an initial class of more than 40 candidates.

"The department you have become part of today is focused in its mission, but extremely varied in how we accomplish our mission," Col. Hutchins told the graduates during the commencement exercise, with Lt. Gov. Michael Steele in attendance.

"Our mission is to enforce the traffic laws of Maryland and manage traffic incidents to provide for the efficient flow of traffic; to enforce criminal laws, with a focus on intra- and interstate crimes; to provide homeland security; and to support local law enforcement. This is the life of the Maryland State Police; it is a cycle that does not end. The lights never go out in a state police barracks, this is the life you are now a part of," stated Hutchins.

"I've always wanted a job where I was dealing with people, and I've always wanted to help people," Upole said. "My new career with the Maryland State Police is a dream come true."

Upole is the son of Paula and Brad Upole of Oakland.

For information on the MSP's Explorer Program at the McHenry barrack, which meets every other Friday evening, persons may call Tfc. Willetts at 301-387-1101. An open enrollment for the program is tentatively slated for December.

Adopt Policy

Continued from Page A-1

possible ad valorem taxes being added on top of the state's new flush tax, the drop in tourism dollars, and the decrease in grant funding and highway user fees.

"Small businesses are the first casualties when fees rise," McCain said. He did not want the county to lose businesses and the prosperity it has gained in recent years.

The new policy also outlines capacity and impact fees for new and current sanitary district customers using the public water and sewer systems.

"The Deep Creek Sanitary District capacity fees (ERU) for sewer service will remain at $6,500 to cover the capital costs of the wastewater treatment plant expansion," said Public Utilities director Mark Tonkovich. "The new capacity fees will be reviewed annually and adjusted to cover additional project costs directly attributable to the Deep Creek Lake Waste Water Treatment Plant, collection and conveyance system expansion, and upgrade."

The McHenry Water District capacity will also remain at $2,800. Except for the DCL district, all water and sewer capacity fees will be set at $2,000 for water and $2,000 for sewer, with $1,000 of each of these capacity fees being escrowed and set aside for reserves.

The minimum capacity charge for Deep Creek Lake sewer system customers will be $6,500 for one residential dwelling. This capacity fee is intended to accommodate one ERU or 262.5 gallons of daily wastewater flow from a traditional household, explained Tonkovich.

The minimum capacity fee all other Garrett County sewer systems customers will be $2,000 for one residential dwelling.

All customers, including those at the lake, with more than 3½ bathrooms will be assessed an additional impact fee of $975 per ½ bath to cover the cost of the additional impact to the collection systems and treatment facilities.

"Additional connection charges will apply to Deep Creek Lake Sewer District based on the additional capital cost of the collection system," noted Tonkovich. "All other district connection fees will be included in the appropriate ERU or capacity fee, with additional costs being covered by an ad valorem tax if necessary."

He added that Public Utilities reserved the right to entertain requests for exception to lump sum capacity purchased based on financial hardship situations.

"The exception shall be based on a maximum of one ERU," he said. "An established team of Department of Public Utilities employees will evaluate the requests individually. Decisions will be rendered, based on a majority vote."

"It's not a perfect system, but it's the best we have," said Gregg at the conclusion of the policy announcement.

The policy became effective on Tuesday, Nov. 9.

NASCAR INSIDER
See Page B3

WIFE MAD?
CALL THE LIMO MAN
301-501-LIMO

THE FINEST USED CARS, TRUCKS & SUVs can be seen at
www.kingwoodauto.net
Valitan's NEW OWNERSHIP KINGWOOD
Big City Selection & Small Town Prices
Kingwood, WV www.kingwoodauto.net
(304) 329-0850 • (800) 660-3592
CHRYSLER Jeep DODGE

High Mountain sports
Deep Creek Lake Maryland
HIGHMOUNTAINSPORTS.COM
(301) 387-4199
1/2 mile south of the 219 bridge at Traders Landing
WE HAVE TONS OF
HATS
GLOVES
SOCKS
LONG JOHNS
REALLY, WE DO

SPECIAL PURCHASE SALE
Just Arrived for the Holidays!
LA-Z-BOY
Get A Jump On Gift-Giving!
Reg. $369.95 ONLY $299.95
Reg. $459.95 ONLY $399.95
Reg. $529.95 ONLY $459.95
Plus our regular stock of heat/massage, glider, and power-ease chairs in a variety of colors and leathers.
Layaway for the holidays!
Fitzwater Furniture
Mtn. Lake Park, MD • 301-334-2612
Open Monday thru Saturday 9 to 5; Friday 'til 6
90 Days Same As Cash, See Store for Details.

LOW PRICES LOWER PAYMENTS
'04 & '05 DURANGOS IN STOCK
SAVE OVER $8,400
SLT, LOADED, HEMI, LEATHER, ETC. FROM $26,450
20 MILES FROM OAKLAND OR MORGANTOWN
LOADED NEW 4x4 DAKOTA CLUB CAB
V-8, Chrome group, SLT, and more!
Was $30,490 NOW $25,450
RAM TRUCKS SAVE OVER $7,300
Turbo Diesel In Stock! ON '04s in Stock
SAVE OVER $5,000
'05 Grand Caravan SE From $18,250
'05 Grand Caravan SXT and Town & Country
LEASE to OWN
'05 Grand Caravan SXT - $259 mo.
'05 Pacifica AWD $319 mo.
'05 Liberty Sport 4x4 $199 mo.
EMPLOYEE PRICE TO EVERYONE ON ALL NEW CARS IN STOCK!!
IF CHRYSLER, JEEP OR DODGE BUILDS IT, WE'LL SAVE YOU MONEY ON IT! SHOP US!
IF WE DON'T HAVE EXACTLY WHAT YOU WANT, WE'LL FIND IT FOR YOU IN ONE DAY!
Valitan's NEW OWNERSHIP KINGWOOD
Big City Selection & Small Town Prices
Kingwood, WV www.kingwoodauto.net
(304) 329-0850 • (800) 660-3592
CHRYSLER Jeep DODGE
Leases don't include tax. $1,500 due at signing. 12K/YR., 15K/YR., or 20K/YR. at slightly higher payment. Guaranteed low buyout at 2 or 3 years. Far less than you would owe on regular loan. Call for details. Sale ends Monday.

Movie Reviews

FILM QUIPS

by John R. McEwen

Legend:
★★★★★ So good I wept
★★★★ That's Entertainment
★★★ Has its merits
★★ Better than a root canal
★ So bad I wept

THE INCREDIBLES

Rated PG - Running Time: 1:55 - Released 11/5/04

I remember a bit by Jerry Seinfeld about, "Why is it Superman always has to crash through the living room wall? Can't he use a door like normal people?" Well, Disney/Pixar's *The Incredibles* provides a possible answer to what would really happen if we had people like Superman, Spider-Man, and the Fantastic Four flying around among us nowadays, crashing through walls and destroying property in the noble pursuit of saving humanity: they'd be sued, imprisoned, and/or relieved of duty, and politely asked to let us all take care of ourselves. Until we *really* needed them. Right, personal injury attorneys?

The latest cartoon-animated masterpiece from Pixar, *The Incredibles* is a hilariously fun romp through the everyday lives of comic-book superheroes, and although it is only the second film written and directed by Brad Bird (whose debut was 1999's underrated *The Iron Giant*), it shows the man knows what it takes to create a fun, colorful, and intelligent story with likable characters and cutting-edge humor. Talk about incredible!

We first meet the super-strong Mr. Incredible (voice of Craig T. Nelson) and incredibly limber Elastigirl (Holly Hunter) a.k.a. Bob and Helen Parr, when they are in their heyday (around the late 1950s), saving the population of Metroville from petty crooks and supervillains, alongside friends like Frozone (Samuel L. Jackson), who can create instant blizzards whenever necessary. Soon after they are married, however, when one too many buildings are destroyed in the process of their noble pursuits, the Incredibles and their superheroic friends begin to lose favor in the public eye and are forced to go into hiding. Bob gets a job at an insurance company, Helen becomes an at-home mom, and their three incredible children, teenage Violet (Sarah Vowell), who can disappear and create force fields, preteen Dash (Spencer Fox), who can run like the wind, and baby Jack-Jack (Eli Fucile/Maeve Andrews), whose powers are as yet unknown, try to live as inconspicuously as possible among the normals.

But it isn't long before a new super-baddie, who calls himself Syndrome (Jason Lee) emerges with a plan to eliminate all the former heroes and claim the world as his own. As it turns out, Syndrome is actually Buddy Pine, who wanted to be Mr. Incredible's sidekick back in the old days, but was repeatedly rebuffed. Though not imbued with superpowers, Buddy has grown to become an evil genius inventor, complete with a self-designed super suit, an elaborate, high-tech island hideaway, and a nearly invincible robot designed to crush humanity under its titanium footpads. Soon the entire Incredible family must work together to challenge Syndrome's evil plans.

This movie would be a hoot even if it weren't filled with spectacular visuals and fast-paced action. Besides the main plot line, there are subtle little background jokes and asides filling every scene, not to mention memorable characters like diminutive costume designer Edna "E" Mode (writer/director Bird), whose hilariously eccentric persona is based on the famous (now deceased) Oscar-winning Hollywood costume genius Edith Head. The disparity between Edna's tiny frame and the amount of power she has over others is hysterical, and her huge, impeccably designed mansion is quite impressive as well.

The Incredibles is yet another incredible addition to the Pixar catalog, and yet another reason to believe that intelligent cinema is not dead. Even if it doesn't involve any actual human beings on the screen. ★★★★½

Check out *Film Quips* on the Web at
— www.filmquipsonline.com —

Previously Reviewed:

SHARK TALE ★★★★ (PG/1:30/Reviewed 10-21) Something fishy's going on at Dreamworks Animation.

I, ROBOT ★★½ (PG-13/1:55/7-22) Will Smith gets jiggy; rest of movie doesn't compute.

German Village At Fantasy Valley On ARC Tours

Among the tour stops in this year's American Red Cross Home for the Holidays House Tours will be the German Village at Fantasy Valley, located near McHenry. The local ARC chapter will host this 13th annual event on Friday, Dec. 3, from 4 until 9 p.m., and on Saturday, Dec. 4, from 10 a.m. until 3 p.m.

The resort property of Fantasy Valley, located at 239 Hoyes Run Road, has been a popular site for guests and residents alike for many years. Once a family farm, the location was developed into a vacation spot in the 1960s, with cabins and a restaurant. It was later transformed by Mary and Richard Cheney into a private retreat for children and young adults with cancer. Most recently, the DC Development partners purchased the property, and a local restaurateur has developed the German Village at Fantasy Valley.

The village offers dining, shopping, and family entertainment. The buildings have been painted in the Bavarian style, and the restaurant, the Chalet, offers Old World German food, wines, and beer.

For the holiday tours, the pine-tree-lined lane, off Hoyes Run Road and leading to the German Village, will be lighted with lanterns, and bows will be arranged along the fence. Guests will follow the path to a well-lit "Winter Wonderland," with the buildings lined in white lights, large inflatable holiday characters, and many decorated trees — all creating the outdoor Christkindlemarket atmosphere for the German Village, a spokesperson said.

German festival foods and music, mulled sweetened wine (called gluhwein), or hot apple cider will be offered to all guests. The Chalet Restaurant and Bar will also be festively decorated. Several German shops will be open to the visitors as well.

Tour tickets for all guests, including children, are $8 in advance and $10 at the "door" (on the days of the tours). The other three sites of the tour are the homes of Roger Sines and Suzie Mattson and Michael and Sandy Bello, and the McHenry United Methodist Church.

Guests will be asked to remove their shoes before touring the sites, organizers noted. They will also be asked to refrain from photographing or videotaping in the homes.

GERMAN VILLAGE AT FANTASY VALLEY PART OF ARC HOLIDAY TOURS

Tickets are available at Proudfoot's and Gregg's pharmacies in Oakland, Arrowhead Market at Deep Creek, and the Deep Creek Pharmacy.

For more information, persons may contact Bea Crosco at 301-334-3153. Feature stories about the remaining two sites will be published in *The Republican* in the next two issues.

GGBA Slates Meeting Date

The Greater Grantsville Business Association will hold its monthly breakfast meeting next Wednesday, Nov. 17, at Penn Alps Restaurant at 8 a.m.

The featured speaker will be Terry Beachy of the Grantsville branch of Garrett College.

All those interested in the Grantsville business community are invited to attend.

WEATHER

OAKLAND

	Hi	Low	Pr
11/4	54	42	.89
11/5	45	36	.11
11/6	56	36	
11/7	65	47	
11/8	40	33	
11/9	42	23	
11/10	58	20	

Lowe's Helping Local Habitat For Humanity

Demonstrating its commitment to Habitat for Humanity, Lowe's home improvement store in LaVale is participating in "Homes for the Holidays," which provides local customers the opportunity to help with Habitat's work in Garrett County.

Between Nov. 7 and Dec. 12, Lowe's stores will have "Homes for the Holidays" displays at each checkout counter. Customers can make a donation in any amount to Habitat for Humanity, and the clerk will add the donation to the customer's receipt. Lowe's will collect the gifts and forward them to Habitat for Humanity International, which will distribute 50 percent of total donations from each store with the Habitat affiliate whose service area includes the store.

"Lowe's commitment to Habitat and community has been tremendous," said Doug Riley, spokesperson for Garrett County Habitat for Humanity. "Over the years, Lowe's has provided volunteers, materials, and support of every kind for our work here in Garrett County. This project will help us not only build more houses and help more families here, but around the world where Habitat works."

Habitat for Humanity has built 48 homes in Garrett County since 1983. Partner families are selected based upon need, their willingness to partner, and their ability to repay a no-profit, no-interest mortgage. Partner families are also required to invest sweat equity into their homes – that means they have to work to help build their homes or others' homes, or perform other work with the affiliate to earn sweat equity hours.

Lowe's is the national underwriter of Habitat for Humanity International's Women Build program. The program encourages and empowers women to get involved in a supportive environment – in the construction of Habitat houses. Women crews have built more than 350 Habitat houses in the United States, and the number continues to grow, Riley noted.

The Fortune 500 company has also been involved in other Habitat projects. In 2004, Lowe's contributed more than $2 million to Habitat for Humanity through cash and in-kind donations as well as hundreds of hours of local employee volunteerism, according to Riley.

Lowe's was also the co-premier sponsor of Habitat's 2003 Jimmy Carter Work Project, which built 92 homes in one week, and will be a premier sponsor for the June 2005 Carter work project, which will build more than 200 homes across the state in a week.

Donations to Habitat may be tax deductible, and receipts will be a documentation of a charitable contribution.

For more information, persons may call Riley at 301-533-0600 or e-mail him at driley@garrettcac.org.

Read. Then Recycle.

ANNIVERSARY?
CALL THE LIMO MAN
301-501-LIMO

The Family of
Claude "Bud" Hinebaugh
Our thanks to everyone who sent cards, flowers, food and those who had us close in their thoughts and prayers. A special "thanks" to Meals on Wheels, Southern Rescue Squad, Stewart Funeral Home and Carl Lee for a wonderful memorial service.
Thank you

In Loving Memory of
Jeff Roszell
4-20-1967 - 11-13-1997

Rejoice, you sad hearted,
who sit in deepest gloom,
who mourn your joys departed
and tremble at your doom.
Despair not for Jeff is near you,
there standing by the door.
Who best can help and cheer you
and bid you weep no more?

Still Sadly Missed By
Dad, Mom, Bill, Susanne,
Ed, Brenda & Nephew Ryan

PATRIOT
Jeep
The Deals Are In Mtn. Lake Park
Is your vehicle ready for winter?
Protect your investment
Check it over!
- Anti-Freeze
- Brakes
- Power Steering
- Windshield Wiper Blades
- Tire Pressure
- Lube Door Hinges
- Shocks / Struts

All this for only $29.00

Lube, Oil, Filter and Tire Rotation — includes up to 6 qts of oil and filter, diesel engines not included. $29.00*
Engine Coolant Flush — Only $99.00*
Front End Alignment or 4-Wheel Alignment — $45* / $55*
Automatic Transmission Flush — $139.00*
State Inspection — $69.00* Cars, $79.00* Trucks

PATRIOT CHRYSLER Dodge Jeep
301-334-2137
866-MY-MOPAR
2499 MARYLAND HWY., Mtn. Lake Park, MD 21550
*Taxes and disposal charges not included; Prices good till 12/31/04

Within the pages of this
SPECIAL HOLIDAY SUPPLEMENT
you'll find a merry mix of local event listings,
gift giving ideas & savings from local merchants,
Christmas confections from our readers, and our annual
"WIN CASH FOR CHRISTMAS" CONTEST.
PUBLICATION: Thursday, December 2
ADVERTISING DEADLINE: Tues., Nov. 16
THE REPUBLICAN
Grantsville 301-895-5827 marlar@therepublicannews.com
Oakland 301-334-3963 advertising@therepublicannews.com

New Horizons Program Seeks Participants

The New Horizons Program of Garrett College, which helps eligible persons access job skills training, is seeking new participants. "Our goal is to help participants become more able to provide for their families, and become self-sufficient," a spokesperson said.

The following persons are eligible for the New Horizons program:

•Single parents, including single, pregnant women.

•Displaced homemakers.

•Individuals from economically disadvantaged families, including foster children.

•Individuals preparing for non-traditional training and employment.

•Individuals with barriers to educational achievement, including individuals with disabilities and individuals with limited English proficiency.

New Horizons offers counseling and support services including career exploration, goal setting, and development of the participant's own action plan after personal career assessment and evaluation. The program also makes available tuition and book funding assistance for credit Career Technology Education (CTE) classes at GC; child care and/or transportation assistance while attending CTE training; and referrals to community agencies for additional services.

New Horizons also offers assistance in obtaining a GED (Graduation Equivalency Diploma) and college financial aid. In addition, the program helps participants explore and develop vocational interests, and expand job options; identify work needs and marketable skills; investigate and evaluate occupations and training programs; and review employment options.

For information about the New Horizons program, or to determine eligibility, persons may call 301-387-3071 from 9 a.m. to 3 p.m. on Tuesdays, or visit the New Horizons Office at Garrett College in Room 206 of the Continuing Education Building.

Extension Slates Healthy Holiday Dining Seminar

A food and nutrition seminar titled "Getting a Taste for a Light but Lavish Holiday" is slated from 2 to 3 p.m. on Friday, Nov. 19, at the Grantsville Senior Center. The public awareness seminar is sponsored by the Maryland Cooperative Extension in coordination with Garrett College's Continuing Education and Training Division.

"Among the many pleasures of the holidays are foods and festivities of the season, although it can feel like one long eating marathon," said Terry Beachy, coordinator of the Grantsville Outreach Center. "This class responds to the growing need to learn more about maintaining a healthy diet during festive occasions. This class reviews the foundations of healthy nutrition practices to [help] enjoy the holidays without tipping the scales."

The seminar's topics will include modifying holiday recipes, food comparisons, and overindulgence. The program will be presented by Dr. Jennifer Thorn Bentlejewski, a registered dietitian and Educator with the University of Maryland Cooperative Extension.

Although the seminar is offered free of charge, registration is required due to limited seating. For more information, or to register, persons may contact Beachy at 301-895-3368, or via e-mail at tbeachy@garrettcollege.edu.

Quilling Class Scheduled By Garrett College

A course in Quilling, the art of rolling thin strips of paper into different shapes and using the shapes to form designs, is slated over four consecutive Tuesdays, beginning Nov. 16, from 6:30 to 8 p.m. at Garrett College.

"Quilling has been around since the Renaissance and is fun, easy, and relaxing," said class instructor Ginni Neff. Participants will learn how to create ornaments, cards, jewelry, and picture frames.

For additional information, persons may contact Garrett's Continuing Education and Training Division at 301-387-3069.

As The Mercury Drops... So Will Your Heating Oil Level

Call to order or never worry about running out by using our ***"Automatic Delivery Program."***

Let us keep you warm all season!

(301) 334-2678

OAKLAND OIL

Commercial & Residential

Heating Oil • Kerosene
On & Off Road Diesel Fuel
Gasoline

Accepts VISA Master Card

EXXON

REAL ESTATE, REAL EASY™

Find our Listings, Vacation Rentals, and more at: **www.DeepCreekRealty.com** or E-mail: **Sales@DeepCreekRealty.com**

LAKE PROPERTIES

HOMES

Thousand Acres Lakefront 4910286 This lovely 4 bedroom 3.5 bath home with post and beam construction sets the rustic mood for this two-story stone fireplace home. Tile flooring in kitchen and baths and wood floor in entrance and dining room. It has 4.73 acres of ground and a 3 car-garage with potential for guest suite upstairs. Hot tub & boat slip. Owner has purchased the buydown. $759,000

Unique Lake Offering!!! 5072237 Shared 257 feet of lakefront with private Type A dock. Lake view contemporary in excellent condition. Patio with hot tub and privacy fence. Two fireplaces, two living areas. Great location on Beckman's Penninsula convenient to Deep Creek Lake State Park, shopping, movie theater. Low maintenance; leave the work to the association. Motivated Seller!! $729,000

True Lakefront 4947508 Have you been searching for property that is truly lakefront? This is it. Only 60 feet from the water's edge, you will enjoy beautiful lake and sunset views. The Northern lake location puts you close to everything and can bring good rental income. Use the home until you choose new home plans. $588,800

CONDOS TOWNHOMES

Lake View Deluxe Duplex 4611808 Location! Spacious three-level duplex home (almost 1800 sq. ft.) with a lake view and ideal central location. Ready to complete! Finishing touches include gas fireplace, Jacuzzi soaking tub, ceramic tile floors, more. Choose your custom finishes now! $294,900

Panoramic Deep Creek Lake View! 4324891 Enjoy panoramic lake views from this large home! 5 MBR suites. Leased boat slip available across the road. Priced with all appliances, A/C, propane heat, plus gas fireplace, wood laminate flooring, upgraded cabinetry, Jacuzzi tub. Finished basement with bedroom, bath, and rec. room. Nearly complete Fall 2004 --act now to pick your finishes! $429,900

Lakewood Timeshares 4920059 Deep Creek Lake's only TIMESHARE! Enjoy great view of the lake and ski slopes during your one-week at Deep Creek. There is no work, only enjoyment at this lakefront condo located in the heart of the recreational area. This condo is fully furnished and ready for your stay. Member of the interval International Exchange Company. If you can't use your week you can rent it out or exchange it. $2,500

LOTS

Prime Lakefront With Type A Dock Permit 5057272 Prime lakefront property in quiet cove. Water view with spectacular sunsets. Public sewer with paid tap; surveyed and ready for you to build your special lake retreat. 100 feet of lakefront with Type A dock permit. Adjacent lakefront lot with Type A dock permit and sewer tap also available. $675,000

Pine Tree Point Building Lots 4952720 Beautiful building lot with assigned boat slip. Located in quiet and peaceful Garner-Buchanan subdivision in the Turkey Neck area at the southern end of the lake. A total of six lots are available. Buy two, build on one now and build on one later. $232,900

Pine Tree Point Building Lots 4952664 Beautiful building lot with assigned boat slip. Located in quiet and peaceful Garner-Buchanan subdivision in the Turkey Neck area at the southern end of the lake. A total of six lots are available. Buy two, build on one now and build on one later. $229,900

SOUTHERN

Restored 1882 Gothic/ Historic Mt. Lake Park 4456362 The Clayton Cottage brings a Chautauqua revival. Restorations to the original home include cherry flooring, granite countertops, English Aga stove and jetted tub. Fabulous addition with a cherry paneled library, 2 story room to hold 100 people, and a sunny atrium room. 1.16 acre. $750,000

Residential Recreation 4743261 Get away from the crowds and enjoy this native stone home on 5.66 acres with towering hardwoods and evergreens. Plenty of room for your garden -just a stone's throw from your own stream. Integral garage and two out buildings. An absolute must see. $245,000

Beautiful 3BR/2BA Split Foyer, Broadford Lake Area 4874854 Beautiful split foyer home located in quiet neighborhood in Broadford Lake area. This 3BR/2BA home has a fully finished basement with a wet bar and gas fireplace. The landscaped yard features a 40x18 in ground swimming pool with large deck and privacy fence. Close to Dennett and Broadford elementary and Southern High School. Located on a cul-de-sac, perfect for anyone seeking peace and quiet while remaining close to town. $165,000

One-Level Living 4822872 Spacious four bedroom home on 2+ acre lot. Near shopping, downtown, hospital. One-level living with great features including two-sided fireplace, family room with wet bar, stone fireplace, slider to covered patio. Two-car detached garage. Needs TLC -offers great potential for lovely home. $130,000

Rustic Chalet in Southern Garrett County 4965388 Enjoy the outdoor activities, plentiful wildlife, and scenic pleasures of rural Garrett County year 'round from your rustic, old-fashioned, hunting-camp-style 3 bedroom, 1.5 bathroom Lincoln Lodge home on a half acre lot in Yough Mountain Resort. Take full advantage of the convenience and beauty of next-door Garrett State Forest and Swallow Falls State Park. New roof to be installed by owner. $85,000

Charming Old Victorian Farmhouse 4883060 3 bedroom 2 bath turn of the century home on .25 acres in quiet part of Mt. Lake Park. Short walk to Broadford Park. $84,900

What a deal! 4950443 Affordable 2 bedroom 1 bath mobile in peaceful neighborhood. Sits on a leased pad, owner pays $125.00 a month in land rent. Rent includes water and sewer. $10,900

NORTHERN

Duplex Rental Unit 4942305 Investment property, duplex, 2 2BR/1BA units on 3.66 acres just off Mill Run Rd., close to Youghiogheny Lake recreation area. Established rental, both units currently rented. $69,000

WEST VIRGINIA

Tucker County, West Virginia 5054217 Scenic property with mountain and river views (Cheat River), 3BR and 1BA cottage with wood floors, porch, outbuildings. 24 acres of wich 7 acres are open and 17 acres are wooded. $139,900

Lake Resort Home in Gated Community 4785991 This community offers 24/7 security, 18 hole golf course, lake w/boathouse and beach, cross country hiking/skiing trails and more. Located in the mountains of North Central West Virginia's beautiful Preston County, this 3 BR/2 BA ranch style home sits on a nicely wooded lot within walking distance of lovely Alpine Lake. $86,900

Town Home In Davis, WV 4936170 Nicely maintained 2 story home on 2 town lots on a quiet street in Davis, WV. 2 BR/ 1 BA with basement. Public water/sewer. $45,900

LOTS & ACREAGE

LAKE AREA

Great Location 4935194 Wonderful views of Deep Creek Lake and Wisp Ski Resort. Nearly two acres, wooded, perked, ready to build your vacation getaway or permanent home. Great area with easy access to Rt. 219. Convenient to all Wisp and lake amenities. $199,900

SOUTHERN

Wooded Lot for your Cabin Hideaway 4838143 This level wooded lot is perked and ready for your home. Enjoy access to state land and plenty of room to hike, cross country ski, go 4-wheeling and fish at the community access streams. 15 minutes to Wisp skiing and Deep Creek Lake to take in all the amenities available there too. $6,000

NORTHERN

Ready to Build On 4686374 This 5.32 acre lot is ready to build your dream home on! See all the lovely woods and nature. Perk approved for a 3 bedroom home. It has over 300 Ginseng plants, lots of fruit trees and lots of wild life. Very secluded & private. $48,000

NEW LISTINGS

Wonderful Home at Alpine Lake Resort 5077877 Very nice maintained home located at Alpine Lake Resort. This home is perfect for a comfortable and relaxing family setting. Built for a year-round vacation, privacy, and entertainment atmosphere. Most floors are cherry wood. Interior features include second kitchen, large family and sitting rooms, brick walls, fruit cellar, hot tub and more. Makes for a perfect retreat in West Virginia. $329,000

Beautiful Level Lake Area Lot -Paid Sewer Tap 5075262 Beautiful level lake area lot with filtered views of the lake. Sewer tap has already been paid for by the seller and is ready to hook up for the lucky buyer! $124,900

Beautiful Lots in Southern Pines Subdivision! 5083654 4 beautiful lots in coveted Southern Pines Subdivision!!! Build your dream home in a great neighborhood close to all amenities! Don't miss out! $27,000

Highlands Lot & Acreage 5074349 Beautiful country wooded home site for your dream home. It has been perked and ready for septic. It already has a well. The lot has been graded for foundation. Only about 2 miles from Interstate 68. Offers peaceful tranquility. Great for a year around home or cabin. $89,000

WEST VIRGINIA ALPINE LAKE RESORT

Lake Access Double Lot In Gated Resort Community 5070863 Lake access double lot in gated resort community, open, mountain views. Amenities include 148+-stocked lake, 18 hole golf course, lodge with lounge, restaurant, gym, and indoor Olympic pool, beach and boathouse, hiking, biking, and cross country ski trails. $14,000

Lake Access Lot In Gated Resort Community 5071463 Lake access lot in gated resort community, wooded, filtered views of golf course, walk to lake. Amenities include 148+- stocked lake, 18 hole golf course, lodge with lounge, restaurant, gym, and indoor Olympic pool, beach and boathouse, hiking, biking, and cross country ski trails. $8,500

Lake Access Lot -Gated Resort Community 5070840 Lake access lot in gated resort community, located at end of cul-de-sac, open, mountain views. Amenities include 148+-stocked lake, 18 hole golf course, lodge with lounge, restaurant, gym, and indoor Olympic pool, beach and boathouse, hiking, biking, and cross country ski trails. $6,500

Lake Access Lot in Alpine Lake 4769264 Lake access lot in Alpine Lake with seasonal lake views, public water/sewer, 18 Hole golf course, fishing, boating, lodge with indoor Olympic pool, gym, lounge and restaurant. $6,300

Corner Lot in Birchesgarten, Alpine Lake 4894211 Level, wooded corner lot in Birchesgarten Section, Alpine Lake. Lot backs to common area. Mountain views. 0.35 acre, public sewer/water hookup at lot. HOA. Many amenities. $4,600

Enjoy Alpine Lake Year Round 5051775 Experience all that Alpine Lake has to offer on this exceptional lot. Alpine Lake Resort is a private gated community surrounded by a 150-acre lake and sandy beaches. Alpine Lake offers year round ammenities, including 24-hour security, paved roads, tennis courts, 18 hole golf course, mini golf facility, and complete sewage and water facilities. $4,500

Alpine Lake Lot 4813667 Level wooded lot, amenities include 24/7 security, gated community, 130+ acre lake, 18 hole golf course, public water/sewer, lodge with restaurant, lounge, indoor Olympic pool and gym. hiking/biking cross country ski trails. $3,400

Alpine Lake Resort 4750512 Nice wooded lot not far from the lake and club house. You will be amazed that there is so much to do and so much to see. Experience the relaxing feeling that this nice, gated community has to offer. $3,000

Alpine Lake Lot 4529229 This level wooded lot offers you all the amenities of Alpine lake, golf, a fishing lake, a restaurant and more. Bring your home plans and make this your home away from home or your permanent residence. $2,400

Alpine Lake Lot 4886210 Lake access lot in gated community w/24/7 security, public water/sewer, 18 hole golf course, lake, lodge w/restaurant, lounge, gym, and indoor Olympic pool, cross-country hiking/skiing trails, beach and boathouse. Located in the mountains of North Central WV in beautiful Preston County, within 3 hours of Baltimore/DC area, 2 hours from Pittsburgh. $2,400

COMMERCIAL

Potential for Numerous Opportunities 4870675 Newly renovated building in excellent condition with commercial kitchen and large appliances. Ideal for a day care center, elderly care center, or classroom-type situations. Vast potential for small businesses, community activities, and renting possibilities. Large rooms and space available for numerous opportunities. Includes a front and rear parking lot and handicap accessibility. $203,900

Restaurant and Apartments 4847163 Owner very motivated. Make an offer! This is a fully equipped restaurant with 2 apts. and is located on Main Street in an old quaint town. Just off I-68, you are close to DCL and Wisp Ski area. Town is in the heart of Whitewater rafting country. $179,000

OFFICE HOURS
Monday – Sunday • 9 a.m. to 6 p.m.

Free same-day loan decision... *GUARANTEED.** 1-888-308-4299 Toll Free

*Financing provided by Coldwell Banker Mortgage, 3000 Leadenhall Road, Mt. Laurel, NJ 08054. *Some restrictions apply. Please contact us for details.

COLDWELL BANKER MORTGAGE

Call or stop by for a free copy of our **"Buyers Guide."** The **"Buyers Guide"** describes all of our current listings. This ad contains only a small sampling of our total listings.

PROPERTY MANAGEMENT AND RENTALS
Vacation Rentals A wide variety of homes, chalets, condos
Long Term Residential Rentals In town or country
Property Management Professional management for your recreational or residential property.
Call 301-387-6187 or 1-800-769-5300

Coldwell Banker Deep Creek Realty
24439 Garrett Hwy.
McHenry, MD 21541
located in the McHenry Plaza
301-387-5303
800-252-7335

COLDWELL BANKER
DEEP CREEK REALTY
An Independently Owned and Operated Member Of Coldwell Banker Real Estate Corporation.

MAKING REAL ESTATE REAL EASY.™

©1997 Coldwell Banker Corporation. An Equal Opportunity Company. Equal Housing Opportunity. Each Office Is an Independently Owned and Operated Member of Coldwell Banker Real Estate Corporation. In Canada, Each Office Is an Independently Owned and Operated Member Broker of Coldwell Banker Affiliates of Canada.

www.coldwellbanker.com

"Living History" To Be Presented At 4-H Center

HISTORY WILL COME ALIVE on Friday, Nov. 19, and Saturday, Nov. 20, at the Western Maryland 4-H Center, located 10 miles south of Grantsville along Rt. 495. A Living History Program at the center will recognize the 251st commemoration of Col. George Washington's first expedition on the Nemacolin Trail and his encampment in Garrett County. Featured will be a trading post with artifacts, re-enactors, authentic colonial cooking, demonstrations, and speakers in period dress. See story for details. Pictured are Austin Meschach Browning and local historian Bob Bantz, who will guide a group of students as they hike the trail. Photo courtesy of the Garrett County Chamber of Commerce.

Next weekend area residents and 170 students from Garrett County schools will have a chance to feel what life was like in the 1750s when then Colonel George Washington traveled through Garrett County.

"The French threatened, and George Washington came to Garrett County and went beyond to meet them head on!" said Garrett County Chamber of Commerce president Charlie Ross.

The Living History Program will recognize the 251st commemoration of Colonel George Washington's first expedition on the Nemacolin Trail and his encampment in Garrett County as he marched to destiny in the French and Indian War. The Nemacolin later became Braddock's Trail and then the National Road.

Set for Friday and Saturday, Nov. 19 and 20 at the Western Maryland 4-H Center, located 10 miles south of Grantsville along Route 495, the encampment will include a trading post of artifacts. Visitors can speak with historical characters in period dress (Indians and frontiersmen), view movies, taste authentic colonial cooking, and take a hike on the actual Braddock Trail.

On Friday, programs for school students, educators, and others interested will start at 9:30 a.m. with the opening of the Trading Post at the 4-H Recreation Center.

Students will have a tour of the encampment. Then historical columnist and lecturer Robert Adamovich, who portrays a maker of maps of the colonial frontier, will present himself in period correct attire to set the mood for the exploration of historical events in the time of the French and Indian War, particularly reviewing the events of 1753.

Another group of students will hike the Braddock Trail with local historian Bob Bantz. They can plot its course on maps provided by the Garrett County Chamber of Commerce.

At 11:30 a.m. participants can sample a frontier lunch, heated over an open fire. Then at noon, the groups will reverse, with the second group going to hike the Braddock Trail. Briefing at the Trading Post will include an introduction by Adamovich.

Most school students will be leaving by 2 p.m., but the encampment will remain open until 4 p.m. Visitors will have a chance to examine artifacts and ask questions of historical figures.

The Trading Post opens again at 10 a.m. on Saturday. Orientation will be given by Ryan Cuba. Morning presentations will center on the time period of 1753 and food on the frontier.

The Trading Post will be staffed by a Maryland provincial soldier of the French and Indian War, a member of Dagworthy's Company of the Maryland Forces, a trader, a merchant, and a fur trader for the Ohio Company located at Wills Creek.

A frontier lunch begins at noon, and at 1 p.m. visitors can hear a briefing about the trail.

Then at 2 p.m., Adamovich will review events of 1754 and give a preview of 1755. Visitors can take part in a trail hike at 3:30 p.m.

They will also learn about life as an Indian on the frontier by Native American re-enactors "Ghost in the Head" and "Tenderfoot." Activities at the encampment include fire, tomahawk, and musket demonstrations.

More information is available at garrettchamber.com or by calling the chamber office at 301-387-4386.

Register Of Wills Piloting Evening Hours In Towns

The Garrett County Register of Wills office has unveiled a trial program designed to make its services more accessible by offering selected evening office hours in towns throughout the county. The register of wills administers the probate of estates and the activities of the Orphans' Court, and accepts wills for safekeeping.

The first evening program is slated from 5 to 7:30 p.m. on Tuesday, Nov. 16, at the Grantsville town hall. "We hope to hold similar office hours in other areas of the county on a weekly or biweekly basis," said Rita Watson, chief deputy register of wills. Watson, who created the program along with her supervisor, Register of Wills Joe DiSimone, added that although the offerings are primarily designed for older persons who might have difficulty with transportation to and from Oakland, the evening sessions are open to all in need of assistance.

Watson will be available at the Grantsville session to answer questions and distribute literature concerning the functions and operations of estate administration, including sample wills. She will also be accepting filings and other information, and will respond by telephone the following day.

"Anyone wishing to discuss any matter related to an estate currently open in the Register of Wills office should call prior to Tuesday evening so that we can bring the estate file to the session," Watson said. The number is 301-334-1999.

Watson also noted that the staff is working on a plan to offer evening hours at the Register of Wills office, located in the Garrett County Courthouse in Oakland, for the convenience of those who cannot visit during regular business hours. "This will require the cooperation of county authorities," she pointed out.

"We would like to thank Grantsville mayor Gerald Beachy and the Grantsville Town Council for their cooperation in providing town facilities for the first program," said Wilson, who is volunteering her time for the evening offerings.

Planning Meeting Slated For 2005 Relay For Life

The first planning committee meeting for the 2005 American Cancer Society Relay For Life is slated from 6 to 7:30 p.m. on Tuesday, Nov. 16, at the Deep Creek Volunteer Fire Company hall in McHenry. The meeting is open to all interested persons.

For further information, persons may call Donna Broadwater at 301-334-6307.

Subscribe to *The Republican*

ELAINE L. McDONALD
REALTOR®
Deep Creek Lake Office
23789 Garrett Hwy., Suite 2
McHenry, MD 21541
Office: (301) 387-4700
Mobile: (301) 616-7723
Res: (301) 387-4772
E-Mail: elaine.mcdonald@longandfoster.com

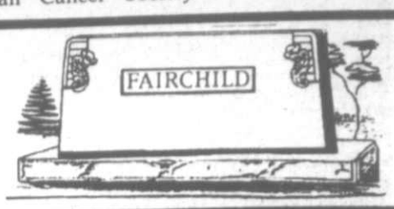

Johnson Memorial Company
SINCE 1905
BUY DIRECT FROM THE MANUFACTURER & SAVE.
Largest Selection In The Area.
Our Quality and Workmanship Can't Be Beat.
Call For Directions
1-800-562-1296
20 Salisbury Street Meysersdale, PA 15552

Arnold F. Phillips, P.A.
Attorneys At Law

DUI
Criminal Law
Real Esate

AUTO ACCIDENTS
30% Contingency Fee
No Recovery.
No Fee!

301-387-2800

Call Us To Learn How An Attorney Can Help You!

Arnold F. Phillips, Esq., MD & WV
James D. Worthington II, Esq., MD
Robert L. Allen Jr., Esq., MD & PA

Free Initial Consultation - A Full Service Law Firm

"You're Always Approved."

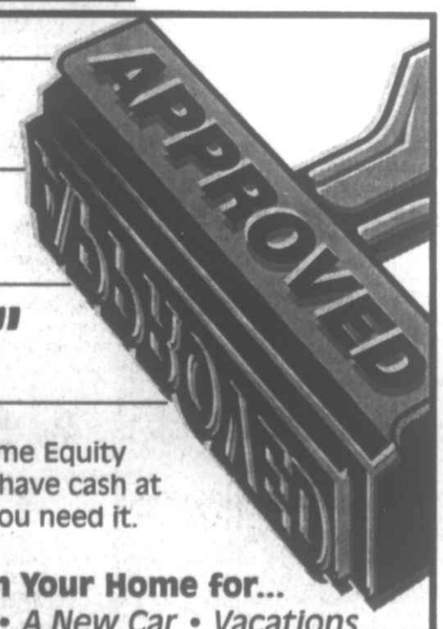

Once you qualify for our Home Equity Line of Credit, you'll always have cash at your fingertips, whenever you need it.

Use the Equity in Your Home for...
Renovations • Tuition • A New Car • Vacations and More

The Terra Alta Bank
Celebrating 113 Years!
LENDER
Member FDIC
www.terraaltabank.com

12599 Garrett Hwy., Oakland
301-533-2173

1101 East State Ave., Terra Alta, WV
304-789-2436

Get 1000 anytime minutes for just $39.95/mo.

Try Before You Buy.
FREE easyedge
use for one month.
Application and overage charges will apply.

Find movies, sports, news and more on the go. We make it easy with easyedge.

easyedge
U.S.Cellular

Plus your choice of
UNLIMITED
CALL ME Minutes
or
UNLIMITED
Mobile to Mobile

Ask about
NIGHTS AND WEEKENDS
beginning at 7pm.

FREE
Kyocera® Phantom
color screen phone
(after $30 mail-in rebate)

"Spend a lot of time talking without spending a lot to talk."

U.S. Cellular
We connect with you.

For the location nearest you,
call 1-888-BUY-USCC or visit www.uscellular.com.

For businesses of any size, please call 1-866-USC4BIZ (1-866-872-4249).

Standard charges for easyedge℠ apply starting in the second month. Must call to cancel. Service Agreement and U.S. Cellular approved CDMA 1X equipment required for easyedge℠ Enhanced Wireless Service Plans. Promotional rate plan is available to new and existing customers eligible for a new promotion. Promotional phone subject to change. Phone pricing includes a $30 mail-in rebate. Offer valid on two-year service agreements of $39.95 and higher. Unlimited CALL ME minutes are not deducted from package minutes and are available only when receiving calls in the local calling area. Mobile to Mobile rate applies to calls you make or receive in your Mobile to Mobile calling area (see brochure for details). Roaming indicator on your phone must be off for Mobile to Mobile rates to apply. Customer is responsible for any charges incurred for use of service. Night and Weekend minutes are valid Monday through Friday 7pm to 6:59am and all day Saturday and Sunday. Night and Weekend minutes are available in local calling area for $4.95 per month. Offers may expire if you change your calling plan. Roaming charges, fees, surcharges and taxes may apply, including a Federal and Other Regulatory Fee charge of $.55. Customer is responsible for all sales taxes. ©2004 U.S. Cellular Corporation.

Order at home. FREE delivery.
1-888-BUY-USCC
uscellular.com

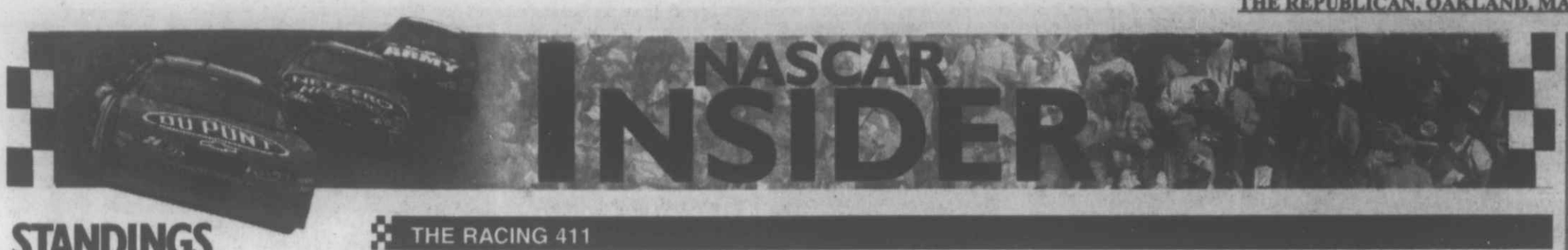

NASCAR INSIDER

STANDINGS

How the top 10 stack up this week

NEXTEL CUP

1. **Kurt Busch** 6,191; previous: 1
2. Jeff Gordon 6,150; previous: 3
3. Dale Earnhardt Jr. 6,144; previous: 5
4. Jimmie Johnson 6,143; previous: 2
5. Mark Martin 6,089; previous: 4
6. Tony Stewart 6,049; previous: 6
7. Ryan Newman 6,041; previous: 7
8. Elliott Sadler 5,869; previous: 8
9. Matt Kenseth 5,855; previous: 9
10. Jeremy Mayfield 5,836; previous: 10

Jeff Gordon jumped a spot into second place in the standings after a third-place finish in the Checker Auto Parts 500.

BUSCH SERIES

1. **Martin Truex Jr.** 4,865; previous: 1
2. Kyle Busch 4,704; previous: 2
3. Greg Biffle 4,382; previous: 3
4. Ron Hornaday 4,025; previous: 4
5. David Green 3,969; previous: 5
6. Mike Bliss 3,863; previous: 7
7. Jason Keller 3,849; previous: 6
8. Jason Leffler 3,661; previous: 8
9. Kenny Wallace 3,599; previous: 9
10. Ashton Lewis 3,596; previous: 10

Busch points leader **Martin Truex Jr.** holds the top spot in the standings after a third-place finish in the Bashas' Supermarkets 200.

CRAFTSMAN TRUCK

1. **Bobby Hamilton** 3,334; previous: 2
2. Dennis Setzer 3,327; previous: 1
3. Ted Musgrave 3,214; previous: 3
4. Carl Edwards 3,201; previous: 4
5. Matt Crafton 3,077; previous: 5
6. David Starr 2,987; previous: 8
7. Travis Kvapil 2,940; previous: 6
8. Jack Sprague 2,891; previous: 10
9. Chad Chaffin 2,886; previous: 7
10. Steve Park 2,884; previous: 9

A seventh-place finish in the Chevy Silverado 150 moved **Bobby Hamilton** into the top spot in the Craftsman Truck Series standings.

Starr on top in truck race

David Starr, driving the No. 75 Chevrolet, took advantage of race leader Ted Musgrave's flat tire with 27 laps remaining and won the Craftsman Truck Series Chevy Silverado 150 Friday at Phoenix International Raceway. Jack Sprague finished second in the No. 13 Chevy.

ON TV

All times Eastern

NEXTEL CUP
Mountain Dew Southern 500
1 p.m., Sunday
NBC

BUSCH SERIES
Bi-Lo 200
1 p.m., Saturday
TNT

CRAFTSMAN TRUCK
Darlington 200
8 p.m., Friday
SPEED CHANNEL

THE RACING 411

NEXTEL CUP

Race: Mountain Dew Southern 500
Where: Darlington Raceway
When: Sunday, 1:30 p.m., EDT
Defending champion: Terry Labonte (right)
Race distance: 501.3 miles/367 laps
Race record: Dale Earnhardt,139.958 mph; March 28, 1993.
Qualifying record: Ward Burton, 173.797 mph; March 22, 1996.
Fast fact: Shaun White, an 18-year-old skateboard/snowboard star, will be grand marshal for Sunday's race.

BUSCH SERIES

Race: Bi-Lo 200
Where: Darlington Raceway
When: Saturday, 1 p.m. EDT
Defending champion: Brian Vickers
Race record: Michael Waltrip, 138.140 mph; Sept. 5, 1992.
Qualifying record: Ryan Newman, 170.301 mph; March 16, 2001.
Fast facts: Greg Biffle cruised to the checkered flag to win the Diamond Hill Plywood Co. 200, the spring race at Darlington, on March 20. Jack Roush is the winningest Busch team owner at Darlington with 12 wins.

CRAFTSMAN TRUCK

Race: Darlington 200
Where: Darlington Raceway
When: Friday, 8 p.m. EDT
Defending champion: Bobby Hamilton
Race record: Ted Musgrave; 133.645 mph; March 14, 2003.
Qualifying record: Jason Leffler, 163.703 mph; March 14, 2002.
Fast fact: The event will be the first night race in Darlington Raceway's 55-year history. South Carolina native Orlando Hudson, second baseman for the Toronto Blue Jays, will serve as grand marshal for the Darlington 200.

CHECKER AUTO PARTS 500 REVIEW

The CHASE heats up

Win by Little E tightens battle for championship

By AL LEVINE
Cox News Service

Avondale, Ariz.

He swore he'd never cuss again in jubilation.

So that made the most difficult part of Dale Earnhardt's day in the Checker Auto Parts 500 the post-race celebration.

He was oh-so polite and careful.

"I was really scared that I might slip up because I have a lot of bad words in my vocabulary," Earnhardt Jr. said after beating Ryan Newman to the wire in a two-lap shootout.

"So I'll always, from here on out, be nervous about that. It's just a mistake."

His crew chief, Tony Eury Sr., came up to him before he got out of the No. 8 Chevrolet at Phoenix International Raceway and reminded him "now, don't cuss."

The last time Junior won a Nextel Cup race, five weeks ago at Talladega, he answered a question with a four-letter word and got fined money and, more importantly, 25 points by the NASCAR censors.

He's been playing catch-up ever since in the Chase for the Championship. Sunday's win put Earnhardt Jr. back in third place, up from fifth, 47 points behind leader Kurt Busch.

"I was glad [Tony] reminded me because you get excited," Earnhardt Jr. said. "Yeah, I will be worried. It's hard even when you're trying not to."

But he declared that he isn't even thinking about what the slip of the tongue may eventually cost him. Even with the 25 points NASCAR took away, Junior would still not be in the championship lead.

"Well, being in second still ain't first," he said. "So it doesn't really matter."

He's also quite aware of what potentially losing the title by less than 25 points would mean.

"It would be great exposure for my team and my sponsor if we do lose the championship — and we are trying our best to lose it by less than 25 points," Earnhardt Jr. teased. "That will give us all kinds of exposure throughout the winter, probably more than winning the championship.

"We all have our secret agendas."

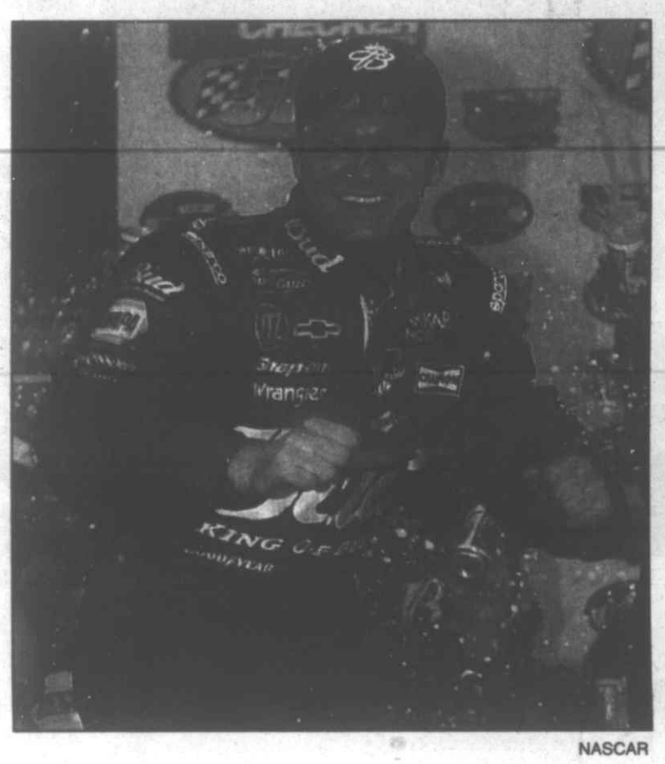

NASCAR

Dale Earnhardt Jr. celebrates with his crew in Victory Lane Sunday after winning the Checker Auto Parts 500 at Phoenix International Raceway.

Any cussing Earnhardt Jr. might have verbalized Sunday would have occurred with 30 laps remaining. He was running third on old tires and the rest of his competitors pitted. Eury Jr. told him to stay out on the track, through some animated dialogue.

"Obviously, I wasn't convinced," Junior said.

"The thing about being in the pit box and being on top of that box is that you can see a lot more than the driver can see, and even how good the race car is. We argued and carried on, but that's the way we ought to do it because we had a lot of success."

The race finished under NASCAR's green-white flag rule for the second time this season after a lengthy cleanup of oil deposited on the track by Casey Mears' No. 41 Dodge. It blew a tire and hit the wall. Two red-flag periods, for rain and the late wreck, totalled more than 32 minutes and extended the race telecast on NBC.

RACE STATISTICS

Time of race: 3 hours, 19 minutes, 16 seconds
Margin of victory: 1.431 seconds
Winner's average speed: 94.848 mph
Caution flags: 11 for 63 laps
Lead changes: 10 among seven drivers
Lap leaders: Ryan Newman, 1-59; Dale Earnhardt Jr., 60-107; Elliott Sadler, 108-123; Jeff Gordon, 124-144; Earnhardt Jr. 145-202; Matt Kenseth, 203-206; Kurt Busch, 207-220; Gordon, 221-223; Bobby Labonte, 224-227; Gordon, 228-303; Earnhardt Jr., 304-315.

NOTEBOOK

Busch feeling good about title chances

By AL LEVINE
Cox News Service

Avondale, Ariz.

Front-runner Kurt Busch is two races away from the Nextel Cup championship and he's feeling pretty confident.

Of course, overcoming the assorted problems his No. 97 Ford encountered Sunday — running out of gas, falling a lap down, getting bumped by Ryan Newman — and yet rallying for a 10th-place finish had him in a positive mind heading to Darlington.

His points lead, however, dropped from 59 to 41 over Jeff Gordon.

"We're in the best position to continue to move forward," Busch said.

"[The competition] has to reach out and gain positions and take advantage of other people sliding around on the track, and put their cars in awkward positions," Busch said.

"For us, next week is a perfect race track to go to to alleviate that type of problem, where you don't have to worry about the competition.

"It's a big picture day," he added. "The 8 [Dale Earnhardt Jr.] did win, the 24 [Gordon] did well, but we still have the lead. Now we've only got two races to go."

Forgetting about Atlanta

Sunday was a day of redemption for Dale Earnhardt Jr., a week after Junior blew a potential top-three finish by trying to squeeze past Carl Edwards in the closing laps at Atlanta, but wrecking and ending up 33rd.

"It's a relief to come back and win after a bad race week, but it's what you want," he said. "Last week will still bother me. I made a personal error that cost us a lot of points. It's not a habit I want to continue or anything."

Elliott lands sponsor

Bill Elliott's 2005 Nextel Cup schedule in the No. 91 Evernham Dodge is up to six races.

A Texas-based auto parts firm, Auto Value/Bumper to Bumper, will sponsor the car at Michigan in August and at Texas in November.

"Bill's friendly and humble personality resonates with our customers and fans of all ages," Auto Value Chief Executive Officer Richard Morgan said.

Elliott is in the first year of semi-retirement. He finished 22nd at Atlanta Motor Speedway on Oct. 31, his sixth race this year.

TRACK FACTS

A guide to NASCAR tracks

SHORTEST FRONTSTRETCH
Bristol Motor Speedway
650 feet

LEAST BANKING
Indianapolis Motor Speedway
9 degrees

LOOK AHEAD

Nov. 14 — Mountain Dew Southern 500, Darlington Raceway

Nov. 21 — Ford 400, Homestead-Miami Speedway

• *Two races remain in 2004 season.*

Relationship gets a little bumpy

Harvick confronts Kahne immediately after race

By AL LEVINE
Cox News Service

Avondale, Ariz.

Some sparks flew between rookie Kasey Kahne and Kevin Harvick at the conclusion of Sunday's Checker Auto Parts 500.

Harvick climbed out of his No. 29 Chevrolet and leaned into Kahne's car, the No. 9 Dodge, for an up close and personal exchange after the two cars made contact throughout the day.

"He started running into us after the last caution so I thought I'd get out and ask him what he was doing," Harvick said. "It's one thing to race these things under green, but it's another thing to wreck them under caution. We're not the ones that have to fix them."

"It wasn't quite as big of a deal as it turned out to be," Kahne said, acknowledging the TV cameras poised to capture a fight.

"We were on sticker [new] tires and we were trying to pass up through there," Kahne said. "I was on the outside of him and he pushed me up a couple times down in turns three and four. And then the race was over. When we went down in Turn 1, I rubbed him a little bit, just gave him a peace [sign], just a normal after-the-race thing and he just started blasting me."

"[Harvick's] a little high-strung today," said Jeff Gordon, who also felt contact from Harvick's car early in the race.

Kahne said he and Harvick had a lot of contact in Saturday's Busch race.

"We were all kind of bumping out there," Kahne said. "He was laughing and we were all having fun with it. It was kind of the same thing today. He pushed me all over the track. I didn't ever get close to him, pushing him around. So I don't know why he was so mad."

NASCAR

Kevin Harvick (29) races hard against Jeff Gordon during Sunday's Checker Auto Parts 500.

McMurray holds on to win Busch race

By AL LEVINE
Cox News Service

Avondale, Ariz.

Jamie McMurray held off Kyle Busch to win the Busch Series race at Phoenix International Raceway on Saturday.

They swapped the lead twice in the final 27 laps. But McMurray used a surprising outside pass on a restart 10 laps from the scheduled finish to grab the lead from Busch for the final time in the Bashas' Supermarket 200.

McMURRAY

Busch, who led 151 of the first 190 laps, got a last chance to get back past McMurray's Dodge after Shane Hmiel and Kevin Harvick collided, igniting a multicar crash with four laps to go in regulation.

Without time to restart the race before Lap 200, NASCAR finished with a green-white-checker, two-lap overtime that began on Lap 204. But McMurray, who led four times for 47 of the 205 laps on the one-mile oval, easily held off the rookie.

Busch, who finished second to Matt Kenseth in the previous race at Atlanta, was again determined to win the race in memory of the 10 people killed in the Oct. 24 crash of a Hendrick Motorsports plane.

When he came up short, the 19-year-old younger brother of Nextel Cup leader Kurt Busch was angry with himself and frustrated.

"It's been extremely difficult," the downcast Busch said. "Obviously, Mr. (Rick) Hendrick gives us the equipment to win every week. I don't see why I couldn't have won this one or the last one."

TRADES WELCOME!
Art Butler Auto Sales
www.artbutlerautosales.com
Accident, Md –
301-746-8227 301-895-5326 888-499-4869

Proudfoot's Oakland Pharmacy
Downtown Oakland
301-334-3913
Frosty Friends come see our collection!
FENTON Handcrafted American Glass Artistry

SOUTHERN AUTO SUPPLY
Forced Air MASTER Portable Heater
$379
301-334-1200
Mtn. Lake Park, Md.
CARQUEST
OPEN 7 DAYS A WEEK!

HONDA MARINE
Bill's Marine Service
The Name You Need To Know
Boats, Motors, Personal Watercraft, Snowmobiles, ATVs
301-387-5536
20721 Garrett Highway, Deep Creek Lake
www.billsmarineservice.com

Ask for Bernie Nichols
Timbrook Pontiac Cadillac Nissan
301-722-8300 or 800-526-0472
Are you looking for the very best value possible on a new or used vehicle? I have one of the largest selections in the area, with straight forward honest deals, and uncompromised service. So stop in and ask for Bernie!
Can you really afford not to?
Mount Savage Rd NW, Cumberland MD

Go Safely...Go MIDAS
MIDAS of OAKLAND
301-334-2146
133 Weber Road
Mon.-Fri. 7-5; Sat., 7-Noon
TIRES • EXHAUST • SUSPENSION
ALIGNMENT • MAINTENANCE • BRAKES

Shaffer Oakland, MD Ford
Where vehicles cost less!
301-334-2121 • 301-359-0111
Toll Free 1-877-334-8501

6 Inch Meatball Sub
$1.99 w/coupon
Winner's Circle CONVENIENCE CENTER
Rt. 135, Mtn. Lake Park
Open 5:30 a.m.-11 p.m. Mon. thru Sat.; 7 a.m.-9 p.m. Sunday
301-334-LUCK

GOODYEAR
#1 in Racing
GLOTFELTY ENTERPRISES
301-334-3011
14161 Garrett Hwy.
Oakland, MD

Reserve Your Space Now For The 2005 NASCAR Season!
CALL 301-334-3963
for more information

TEAM ONE Auto Mall
GM
2005 Pontiac Sunfire
2 Dr. Coupe, 2.2 DOHC 4 Cyl., 5 Spd., A/C, Fog Lights, Rear Defogger, Rear Spoiler
*Prices include all rebates and discounts; price does not include tax, MVA fees and Doc fee. GMAC bonus is applied and not everyone will qualify. Prices good till 11/30/04.
2005 At A 2004 Price!
$10,690*
Stock #50189
An American Revolution
GMC We Are Professional Grade
BUICK It's All Good
800-458-6695
301-334-9494
Mon.-Thurs. 8-7; Fri. 8-6; Sat. 8-2
12899 Garrett Hwy., Oakland, MD
www.teamoneauto.com

"Living History" To Be Presented At 4-H Center

Next weekend area residents and 170 students from Garrett County schools will have a chance to feel what life was like in the 1750s when then Colonel George Washington traveled through Garrett County.

"The French threatened, and George Washington came to Garrett County and went beyond to meet them head on!" said Garrett County Chamber of Commerce president Charlie Ross.

The Living History Program will recognize the 251st commemoration of Colonel George Washington's first expedition on the Nemacolin Trail and his encampment in Garrett County as he marched to destiny in the French and Indian War. The Nemacolin later became Braddock's Trail and then the National Road.

Set for Friday and Saturday, Nov. 19 and 20 at the Western Maryland 4-H Center, located 10 miles south of Grantsville along Route 495, the encampment will include a trading post of artifacts. Visitors can speak with historical characters in period dress (Indians and frontiersmen), view movies, taste authentic colonial cooking, and take a hike on the actual Braddock Trail.

On Friday, programs for school students, educators, and others interested will start at 9:30 a.m. with the opening of the Trading Post at the 4-H Recreation Center.

Students will have a tour of the encampment. Then historical columnist and lecturer Robert Adamovich, who portrays a maker of maps of the colonial frontier, will present himself in period correct attire to set the mood for the explanation of historical events in the time of the French and Indian War, particularly reviewing the events of 1753.

Another group of students will hike the Braddock Trail with local historian Bob Bantz. They can plot its course on maps provided by the Garrett County Chamber of Commerce.

At 11:30 a.m. participants can sample a frontier lunch, heated over an open fire. Then at noon, the groups will reverse, with the second group going to hike the Braddock Trail. Briefing at the Trading Post will include an introduction by Adamovich.

Most school students will be leaving by 2 p.m., but the encampment will remain open until 4 p.m. Visitors will have a chance to examine artifacts and ask questions of historical figures.

The Trading Post opens again at 10 a.m. on Saturday. Orientation will be given by Ryan Cuba. Morning presentations will center on the time period of 1753 and food on the frontier.

The Trading Post will be staffed by a Maryland provincial soldier of the French and Indian War, a member of Dagworthy's Company of the Maryland Forces, a trader, a merchant, and a fur trader for the Ohio Company located at Wills Creek.

A frontier lunch begins at noon, and at 1 p.m. visitors can hear a briefing about the trail.

Then at 2 p.m., Adamovich will review events of 1754 and give a preview of 1755. Visitors can take part in a trail hike at 3:30 p.m.

They will also learn about life as an Indian on the frontier by Native American re-enactors "Ghost in the Head" and "Tenderfoot." Activities at the encampment include fire, tomahawk, and musket demonstrations.

More information is available at garrettchamber.com or by calling the chamber office at 301-387-4386.

HISTORY WILL COME ALIVE on Friday, Nov. 19, and Saturday, Nov. 20, at the Western Maryland 4-H Center, located 10 miles south of Grantsville along Rt. 495. A Living History Program at the center will recognize the 251st commemoration of Col. George Washington's first expedition on the Nemacolin Trail and his encampment in Garrett County. Featured will be a trading post with artifacts, re-enactors, authentic colonial cooking, demonstrations, and speakers in period dress. See story for details. Pictured are Austin Meschach Browning and local historian Bob Bantz, who will guide a group of students as they hike the trail. Photo courtesy of the Garrett County Chamber of Commerce.

Register Of Wills Piloting Evening Hours In Towns

The Garrett County Register of Wills office has unveiled a trial program designed to make its services more accessible by offering selected evening office hours in towns throughout the county. The register of wills administers the probate of estates and the activities of the Orphans' Court, and accepts wills for safekeeping.

The first evening program is slated from 5 to 7:30 p.m. on Tuesday, Nov. 16, at the Grantsville town hall. "We hope to hold similar office hours in other areas of the county on a weekly or biweekly basis," said Rita Watson, chief deputy register of wills. Watson, who created the program along with her supervisor, Register of Wills Joe DiSimone, added that although the offerings are primarily designed for older persons who might have difficulty with transportation to and from Oakland, the evening sessions are open to all in need of assistance.

Watson will be available at the Grantsville session to answer questions and distribute literature concerning the functions and operations of estate administration, including sample wills. She will also be accepting filings and other information, and will respond by telephone the following day.

"Anyone wishing to discuss any matter related to an estate currently open in the Register of Wills office should call prior to Tuesday evening so that we can bring the estate file to the session," Watson said. The number is 301-334-1999.

Watson also noted that the staff is working on a plan to offer evening hours at the Register of Wills office, located in the Garrett County Courthouse in Oakland, for the convenience of those who cannot visit during regular business hours. "This will require the cooperation of county authorities," she pointed out.

"We would like to thank Grantsville mayor Gerald Beachy and the Grantsville Town Council for their cooperation in providing town facilities for the first program," said Wilson, who is volunteering her time for the evening offerings.

Planning Meeting Slated For 2005 Relay For Life

The first planning committee meeting for the 2005 American Cancer Society Relay For Life is slated from 6 to 7:30 p.m. on Tuesday, Nov. 16, at the Deep Creek Volunteer Fire Company hall in McHenry. The meeting is open to all interested persons.

For further information, persons may call Donna Broadwater at 301-334-6307.

Subscribe to *The Republican*

ELAINE L. McDONALD
REALTOR®
Deep Creek Lake Office
23789 Garrett Hwy., Suite 2
McHenry, MD 21541
Office: (301) 387-4700
Mobile: (301) 616-7723
Res: (301) 387-4772
E-Mail: elaine.mcdonald@longandfoster.com
LONG & FOSTER

Johnson Memorial Company
SINCE 1905
BUY DIRECT FROM THE MANUFACTURER & SAVE.
Largest Selection In The Area.
Our Quality and Workmanship Can't Be Beat.
Call For Directions
1-800-562-1296
20 Salisbury Street Meysersdale, PA 15552

Arnold F. Phillips, P.A.
Attorneys At Law
DUI
Criminal Law
Real Esate
AUTO ACCIDENTS
30% Contingency Fee
No Recovery.
No Fee!
301-387-2800
Call Us To Learn How An Attorney Can Help You!
Arnold F. Phillips, Esq., MD & WV
James D. Worthington II, Esq., MD
Robert L. Allen Jr., Esq., MD & PA
Free Initial Consultation - A Full Service Law Firm

"You're Always Approved."
Once you qualify for our Home Equity Line of Credit, you'll always have cash at your fingertips, whenever you need it.
Use the Equity in Your Home for...
Renovations • Tuition • A New Car • Vacations and More
The Terra Alta Bank
Celebrating 113 Years!
Member FDIC
www.terraaltabank.com
12599 Garrett Hwy., Oakland 301-533-2173
1101 East State Ave., Terra Alta, WV 304-789-2436

Get 1000 anytime minutes for just $39.95/mo.
Try Before You Buy.
FREE easyedge℠ use for one month.
Application and overage charges will apply.
Find movies, sports, news and more on the go. We make it easy with easyedge.
easyedge U.S. Cellular
Plus your choice of
UNLIMITED CALL ME Minutes
or
UNLIMITED Mobile to Mobile
Ask about NIGHTS AND WEEKENDS beginning at 7pm.
"Spend a lot of time talking without spending a lot to talk."
FREE Kyocera® Phantom color screen phone (after $30 mail-in rebate)
U.S. Cellular
We connect with you.
For the location nearest you, call 1-888-BUY-USCC or visit www.uscellular.com.
For businesses of any size, please call 1-866-USC4BIZ (1-866-872-4249).
Standard charges for easyedge℠ apply starting in the second month. Must call to cancel. Service Agreement and U.S. Cellular® approved CDMA 1X equipment required for easyedge℠ Enhanced Wireless Service Plans. Promotional rate plan is available to new and existing customers eligible for a new promotion. Promotional phone subject to change. Phone pricing includes a $30 mail-in rebate. Offer valid on two-year service agreements of $39.95 and higher. Unlimited CALL ME minutes are not deducted from package minutes and are available only when receiving calls in the local calling area. Mobile to Mobile rate applies to calls you make or receive in your Mobile to Mobile calling area (see brochure for details). Roaming indicator on your phone must be off for Mobile to Mobile rates to apply. Customer is responsible for any charges incurred for use of service. Night and Weekend minutes are valid Monday through Friday 7pm to 6:59am and all day Saturday and Sunday. Night and Weekend minutes are available in local calling area for $4.95 per month. Offers may expire if you change your calling plan. Roaming charges, fees, surcharges and taxes may apply, including a Federal and Other Regulatory Fee charge of $.55. Customer is responsible for all sales taxes. ©2004 U.S. Cellular Corporation.
1-888-BUY-USCC uscellular.com

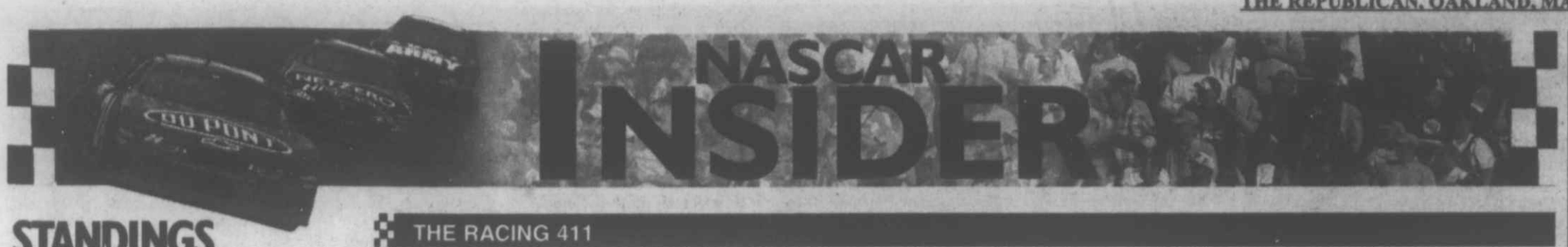

NASCAR INSIDER

STANDINGS

How the top 10 stack up this week

NEXTEL CUP

1. **Kurt Busch** 6,191; previous: 1
2. Jeff Gordon 6,150; previous: 3
3. Dale Earnhardt Jr. 6,144; previous: 5
4. Jimmie Johnson 6,143; previous: 2
5. Mark Martin 6,089; previous: 4
6. Tony Stewart 6,049; previous: 6
7. Ryan Newman 6,041; previous: 7
8. Elliott Sadler 5,869; previous: 8
9. Matt Kenseth 5,855; previous: 9
10. Jeremy Mayfield 5,836; previous: 10

Jeff Gordon jumped a spot into second place in the standings after a third-place finish in the Checker Auto Parts 500.

BUSCH SERIES

1. **Martin Truex Jr.** 4,865; previous: 1
2. Kyle Busch 4,704; previous: 2
3. Greg Biffle 4,382; previous: 3
4. Ron Hornaday 4,025; previous: 4
5. David Green 3,969; previous: 5
6. Mike Bliss 3,863; previous: 7
7. Jason Keller 3,849; previous: 6
8. Jason Leffler 3,661; previous: 8
9. Kenny Wallace 3,599; previous: 9
10. Ashton Lewis 3,596; previous: 10

Busch points leader **Martin Truex Jr.** holds the top spot in the standings after a third-place finish in the Bashas' Supermarkets 200.

CRAFTSMAN TRUCK

1. **Bobby Hamilton** 3,334; previous: 2
2. Dennis Setzer 3,327; previous: 1
3. Ted Musgrave 3,214; previous: 3
4. Carl Edwards 3,201; previous: 4
5. Matt Crafton 3,077; previous: 5
6. David Starr 2,987; previous: 8
7. Travis Kvapil 2,940; previous: 6
8. Jack Sprague 2,891; previous: 10
9. Chad Chaffin 2,886; previous: 7
10. Steve Park 2,884; previous: 9

A seventh-place finish in the Chevy Silverado 150 moved **Bobby Hamilton** into the top spot in the Craftsman Truck Series standings.

Starr on top in truck race

David Starr, driving the No. 75 Chevrolet, took advantage of race leader Ted Musgrave's flat tire with 27 laps remaining and won the Craftsman Truck Series Chevy Silverado 150 Friday at Phoenix International Raceway. Jack Sprague finished second in the No. 13 Chevy.

ON TV

All times Eastern

NEXTEL CUP
Mountain Dew Southern 500
1 p.m., Sunday
NBC

BUSCH SERIES
Bi-Lo 200
1 p.m., Saturday
TNT

CRAFTSMAN TRUCK
Darlington 200
8 p.m., Friday
SPEED CHANNEL

THE RACING 411

NEXTEL CUP

Race: Mountain Dew Southern 500
Where: Darlington Raceway
When: Sunday, 1:30 p.m., EDT
Defending champion: Terry Labonte (right)
Race distance: 501.3 miles/367 laps
Race record: Dale Earnhardt,139.958 mph; March 28, 1993.
Qualifying record: Ward Burton, 173.797 mph; March 22, 1996.
Fast fact: Shaun White, an 18-year-old skateboard/snowboard star, will be grand marshal for Sunday's race.

BUSCH SERIES

Race: Bi-Lo 200
Where: Darlington Raceway
When: Saturday, 1 p.m. EDT
Defending champion: Brian Vickers
Race record: Michael Waltrip, 138.140 mph; Sept. 5, 1992.
Qualifying record: Ryan Newman, 170.301 mph; March 16, 2001.
Fast facts: Greg Biffle cruised to the checkered flag to win the Diamond Hill Plywood Co. 200, the spring race at Darlington, on March 20. Jack Roush is the winningest Busch team owner at Darlington with 12 wins.

CRAFTSMAN TRUCK

Race: Darlington 200
Where: Darlington Raceway
When: Friday, 8 p.m. EDT
Defending champion: Bobby Hamilton
Race record: Ted Musgrave; 133.645 mph; March 14, 2003.
Qualifying record: Jason Leffler, 163.703 mph; March 14, 2002.
Fast fact: The event will be the first night race in Darlington Raceway's 55-year history. South Carolina native Orlando Hudson, second baseman for the Toronto Blue Jays, will serve as grand marshal for the Darlington 200.

CHECKER AUTO PARTS 500 REVIEW

The CHASE *heats up*

Win by Little E tightens battle for championship

By AL LEVINE
Cox News Service

Avondale, Ariz.

He swore he'd never cuss again in jubilation.

So that made the most difficult part of Dale Earnhardt's day in the Checker Auto Parts 500 the post-race celebration.

He was oh-so polite and careful.

"I was really scared that I might slip up because I have a lot of bad words in my vocabulary," Earnhardt Jr. said after beating Ryan Newman to the wire in a two-lap shootout.

"So I'll always, from here on out, be nervous about that. It's just a mistake."

His crew chief, Tony Eury Sr., came up to him before he got out of the No. 8 Chevrolet at Phoenix International Raceway and reminded him "now, don't cuss."

The last time Junior won a Nextel Cup race, five weeks ago at Talladega, he answered a question with a four-letter word and got fined money and, more importantly, 25 points by the NASCAR censors.

He's been playing catch-up ever since in the Chase for the Championship. Sunday's win put Earnhardt Jr. back in third place, up from fifth, 47 points behind leader Kurt Busch.

"I was glad [Tony] reminded me because you get excited," Earnhardt Jr. said. "Yeah, I will be worried. It's hard even when you're trying not to."

But he declared that he isn't even thinking about what the slip of the tongue may eventually cost him. Even with the 25 points NASCAR took away, Junior would still not be in the championship lead.

"Well, being in second still ain't first," he said. "So it doesn't really matter."

He's also quite aware of what potentially losing the title by less than 25 points would mean.

"It would be great exposure for my team and my sponsor if we do lose the championship — and we are trying our best to lose it by less than 25 points," Earnhardt Jr. teased. "That will give us all kinds of exposure throughout the winter, probably more than winning the championship.

"We all have our secret agendas."

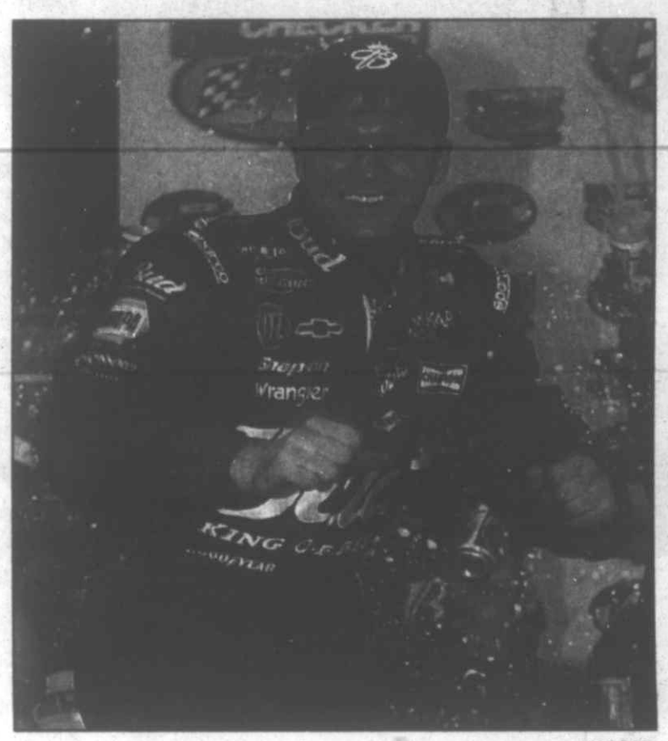

NASCAR

Dale Earnhardt Jr. celebrates with his crew in Victory Lane Sunday after winning the Checker Auto Parts 500 at Phoenix International Raceway.

Any cussing Earnhardt Jr. might have verbalized Sunday would have occurred with 30 laps remaining. He was running third on old tires and the rest of his competitors pitted. Eury Jr. told him to stay out on the track, through some animated dialogue.

"Obviously, I wasn't convinced," Junior said.

"The thing about being in the pit box and being on top of that box is that you can see a lot more than the driver can see, and even how good the race car is. We argued and carried on, but that's the way we ought to do it because we had a lot of success."

The race finished under NASCAR's green-white flag rule for the second time this season after a lengthy cleanup of oil deposited on the track by Casey Mears' No. 41 Dodge. It blew a tire and hit the wall. Two red-flag periods, for rain and the late wreck, totalled more than 32 minutes and extended the race telecast on NBC.

RACE STATISTICS

Time of race: 3 hours, 19 minutes, 16 seconds
Margin of victory: 1.431 seconds
Winner's average speed: 94.848 mph
Caution flags: 11 for 63 laps
Lead changes: 10 among seven drivers
Lap leaders: Ryan Newman, 1-59; Dale Earnhardt Jr., 60-107; Elliott Sadler, 108-123; Jeff Gordon, 124-144; Earnhardt Jr. 145-202; Matt Kenseth, 203-206; Kurt Busch, 207-220; Gordon, 221-223; Bobby Labonte, 224-227; Gordon, 228-303; Earnhardt Jr., 304-315.

NOTEBOOK

Busch feeling good about title chances

By AL LEVINE
Cox News Service

Avondale, Ariz.

Front-runner Kurt Busch is two races away from the Nextel Cup championship and he's feeling pretty confident.

Of course, overcoming the assorted problems his No. 97 Ford encountered Sunday — running out of gas, falling a lap down, getting bumped by Ryan Newman — and yet rallying for a 10th-place finish had him in a positive mind heading to Darlington.

His points lead, however, dropped from 59 to 41 over Jeff Gordon.

"We're in the best position to continue to move forward," Busch said.

"[The competition] has to reach out and gain positions and take advantage of other people sliding around on the track, and put their cars in awkward positions," Busch said.

"For us, next week is a perfect race track to go to to alleviate that type of problem, where you don't have to worry about the competition.

"It's a big picture day," he added. "The 8 [Dale Earnhardt Jr.] did win, the 24 [Gordon] did well, but we still have the lead. Now we've only got two races to go."

Forgetting about Atlanta

Sunday was a day of redemption for Dale Earnhardt Jr., a week after Junior blew a potential top-three finish by trying to squeeze past Carl Edwards in the closing laps at Atlanta, but wrecking and ending up 33rd.

"It's a relief to come back and win after a bad race week, but it's what you want," he said. "Last week will still bother me. I made a personal error that cost us a lot of points. It's not a habit I want to continue or anything."

Elliott lands sponsor

Bill Elliott's 2005 Nextel Cup schedule in the No. 91 Evernham Dodge is up to six races.

A Texas-based auto parts firm, Auto Value/Bumper to Bumper, will sponsor the car at Michigan in August and at Texas in November.

"Bill's friendly and humble personality resonates with our customers and fans of all ages," Auto Value Chief Executive Officer Richard Morgan said.

Elliott is in the first year of semi-retirement. He finished 22nd at Atlanta Motor Speedway on Oct. 31, his sixth race this year.

TRACK FACTS

A guide to NASCAR tracks

SHORTEST FRONTSTRETCH
Bristol Motor Speedway
650 feet

LEAST BANKING
Indianapolis Motor Speedway
9 degrees

LOOK AHEAD

Nov. 14 — Mountain Dew Southern 500, Darlington Raceway

Nov. 21 — Ford 400, Homestead-Miami Speedway

• *Two races remain in 2004 season.*

McMurray holds on to win Busch race

By AL LEVINE
Cox News Service

Avondale, Ariz.

Jamie McMurray held off Kyle Busch to win the Busch Series race at Phoenix International Raceway on Saturday.

They swapped the lead twice in the final 27 laps. But McMurray used a surprising outside pass on a restart 10 laps from the scheduled finish to grab the lead from Busch for the final time in the Bashas' Supermarket 200.

McMURRAY

Busch, who led 151 of the first 190 laps, got a last chance to get back past McMurray's Dodge after Shane Hmiel and Kevin Harvick collided, igniting a multicar crash with four laps to go in regulation.

Without time to restart the race before Lap 200, NASCAR finished with a green-white-checker, two-lap overtime that began on Lap 204. But McMurray, who led four times for 47 of the 205 laps on the one-mile oval, easily held off the rookie.

Busch, who finished second to Matt Kenseth in the previous race at Atlanta, was again determined to win the race in memory of the 10 people killed in the Oct. 24 crash of a Hendrick Motorsports plane.

When he came up short, the 19-year-old younger brother of Nextel Cup leader Kurt Busch was angry with himself and frustrated.

"It's been extremely difficult," the downcast Busch said. "Obviously, Mr. (Rick) Hendrick gives us the equipment to win every week. I don't see why I couldn't have won this one or the last one."

Relationship gets a little bumpy

Harvick confronts Kahne immediately after race

By AL LEVINE
Cox News Service

Avondale, Ariz.

Some sparks flew between rookie Kasey Kahne and Kevin Harvick at the conclusion of Sunday's Checker Auto Parts 500.

Harvick climbed out of his No. 29 Chevrolet and leaned into Kahne's car, the No. 9 Dodge, for an up close and personal exchange after the two cars made contact throughout the day.

"He started running into us after the last caution so I thought I'd get out and ask him what he was doing," Harvick said. "It's one thing to race these things under green, but it's another thing to wreck them under caution. We're not the ones that have to fix them."

"It wasn't quite as big of a deal as it turned out to be," Kahne said, acknowledging the TV cameras poised to capture a fight.

"We were on sticker [new] tires and we were trying to pass up through there," Kahne said. "I was on the outside of him and he pushed me up a couple times down in turns three and four. And then the race was over. When we went down in Turn 1, I rubbed him a little bit, just gave him a peace [sign], just a normal after-the-race thing and he just started blasting me."

"[Harvick's] a little high-strung today," said Jeff Gordon, who also felt contact from Harvick's car early in the race.

Kahne said he and Harvick had a lot of contact in Saturday's Busch race.

"We were all kind of bumping out there," Kahne said. "He was laughing and we were all having fun with it. It was kind of the same thing today. He pushed me all over the track. I didn't ever get close to him, pushing him around. So I don't know why he was so mad."

NASCAR

Kevin Harvick (29) races hard against Jeff Gordon during Sunday's Checker Auto Parts 500.

TRADES WELCOME!
Art Butler Auto Sales
www.artbutlerautosales.com
Accident, Md –
301-746-8227 301-895-5326 888-499-4869

Proudfoot's Oakland Pharmacy
Downtown Oakland
301-334-3913
Frosty Friends come see our collection!
FENTON Handcrafted American Glass Artistry

SOUTHERN AUTO SUPPLY
Forced Air MASTER Portable Heater
$379
301-334-1200
Mtn. Lake Park, Md.
CARQUEST
OPEN 7 DAYS A WEEK!

HONDA MARINE
Bill's Marine Service
The Name You Need To Know
Boats, Motors, Personal Watercraft, Snowmobiles, ATVs
301-387-5536
20721 Garrett Highway, Deep Creek Lake
www.billsmarineservice.com

Ask for Bernie Nichols
Timbrook Pontiac Cadillac Nissan
301-722-8300 or 800-526-6472
Are you looking for the very best value possible on a new or used vehicle? I have one of the largest selections in the area, with straight forward honest deals, and uncompromised service. So stop in and ask for Bernie!
Can you really afford not to?
Mount Savage Rd NW, Cumberland MD

Go Safely...Go MIDAS
MIDAS of OAKLAND
301-334-2146
133 Weber Road
Mon.-Fri. 7-5; Sat., 7-Noon
TIRES • EXHAUST • SUSPENSION
ALIGNMENT • MAINTENANCE • BRAKES

Shaffer Ford
Oakland, MD
Where vehicles cost less!
301-334-2121 • 301-359-0111
Toll Free 1-877-334-8501

6 Inch Meatball Sub
$1.99 w/coupon
Winner's Circle CONVENIENCE CENTER
Rt. 135, Mtn. Lake Park
Open 5:30 a.m.-11 p.m. Mon. thru Sat.; 7 a.m.-9 p.m. Sunday
301-334-LUCK

GOODYEAR
#1 in Racing
GLOTFELTY ENTERPRISES
301-334-3011
14161 Garrett Hwy.
Oakland, MD

Reserve Your Space Now For The 2005 NASCAR Season!
CALL 301-334-3963
for more information

TEAM ONE Auto Mall
GM
2005 Pontiac Sunfire
2 Dr. Coupe, 2.2 DOHC 4 Cyl., 5 Spd., A/C, Fog Lights, Rear Defogger, Rear Spoiler
*Prices include all rebates and discounts; price does not include tax, MVA fees and Doc fee. GMAC bonus is applied and not everyone will qualify. Prices good till 11/30/04.
2005 At A 2004 Price!
$10,690*
Stock #50189
An American Revolution
GMC We Are Professional Grade
Buick It's All Good
800-458-6695
301-334-9494
Mon.-Thurs. 8-7; Fri. 8-6; Sat. 8-2
12899 Garrett Hwy., Oakland, MD
www.teamoneauto.com

Mtn. Lake Park Offers "Colorful" Youth Activities

by Lois Dever

The Mountain Lake Park Youth Activities Committee (MLP-YAC) recently held an intergenerational event. The group had participants, ranging from 4 to 76 years of age, side by side doing colorful stained glass painting. Mtn. Lake Park stained glass artist Louis DiCarlo added to the evening by giving a presentation on how to cut glass.

"I liked the stained glass painting," said Ellie Lauver, a youth participant.

"It made me feel like a little girl again!" exclaimed Chris Hinkle, an adult participant.

Although they had fun that evening, the committee members would have liked to see many more participants involved.

"I am very concerned about the lack of participation among the Mountain Lake Park youth and their families," said Gail Dever, the liaison between the Garrett County Health Department and the MLP-YAC.

"I want to encourage families that have children in Mountain Lake Park to come and get involved with these activities," said Mayor Leo Martin. "I appreciate all of the volunteers who help with the community, especially Gail Dever and Louis DiCarlo."

"It would be nice to have more parents and children get involved," said Phil Lauver, the group's treasurer.

"I am looking forward to having more kids and their families join the group," added Suzanne Johnson, secretary.

"The committee meets monthly to plan events that we think will be interesting and fun for the youth," said Dever.

"The programs are very educational," said Samantha Johnson, a 10-year-old participant.

Following the stained class painting, Dever gave a tobacco prevention presentation. She did an activity with straws to demonstrate how smokers and people with emphysema breathe. She talked about the Great American Smoke-Out, to be held on Nov. 18.

Those who fill out pledge cards and do not smoke on that day will receive free turkeys. Dever noted, though, that this was only for persons attending community planning group events.

She also talked to the participants about developmental assets that are within the community. She went around the room and had people pick an "asset balloon" that was in her hand. Each balloon had a question written on it, which the participant had to answer and share a personal example.

"I thought it was going to be boring, but I am really enjoying it," said Theresa Phillips, wife of the Apostolic Church's pastor.

The church has offered the MLP-YAC use of its Sanders Hall, located in Mtn. Lake Park on the corner of G Street and Route 135.

"The YAC Group would like to thank the Apostolic Church for offering its facilities for our events until we can find a more suitable building," said Dever.

The MLP-YAC's next planning meeting will be Nov. 16 at 11 a.m. at the Garrett County Health Department in Room 202.

For more information, persons may call Dever at 301-334-7730.

HONORED AT BROAD FORD IN OCTOBER – Students of the Month were recently honored at Broad Ford Elementary School for October. These students were recognized for displaying the character trait of responsibility. Above, in the front from the left, are kindergartners Nicole Schroyer, John Wagner, Trevor Getson, and Kristin Britner. In the middle are first graders Nicole Pysell, Jack Corbin, and Alex Longest. In the back are second graders Angelia Hart, Warren Wright, and Austin Sines. Below in the front are third graders Reese Haskiell, Emily Martin, Natalie Tracey, and Jillian Yant. In the middle are fourth graders Austin Eyler, Brooke Spiker, and Davey Swift. In the back are fifth graders Patricia Sherrard, Mikey Skipper, Andrew Britner, and Kristie Fetterman.

Volunteers Sought To Deliver Meals On Thanksgiving

The Area Agency on Aging is recruiting volunteers to prepare and deliver Thanksgiving dinners to homebound elderly persons in Garrett County.

Volunteers package a dinner from their own Thanksgiving table and deliver it to a frail senior who lives nearby and is alone and/or unable to prepare a nutritious meal on Thanksgiving Day.

The agency will identify the clients who could benefit from the delivery of a meal on Thanksgiving.

"The packaging and delivery of a meal or two takes so little of a person's time, and previous volunteers have commented on the pleasure they receive when they see the face of the elderly person light up when the meal is delivered," an agency spokesperson said.

Persons interested in volunteering may call the agency at 301-334-9431 or toll free 888-877-8403.

Read. Then Recycle.

Oak Park Church To Present Lead Like Jesus Event

Oak Park Church of the Brethren will present the Lead Like Jesus Celebration on Thursday, Nov. 18, from 9 a.m. until 4 p.m., live via satellite on CCN (Church Communication Network).

"Lead Like Jesus brings together some of the best leadership practitioners in the world," said Bill Dallas, founder and president of CCN. "This broadcast will challenge people to grow as leaders. We're proud to host the Lead Like Jesus Celebration exclusively on CCN."

Business and church leaders scheduled to speak include Ken Blanchard, co-founder of Lead Like Jesus; John Ortberg, teaching pastor, Menlo Park Presbyterian Church, best-selling author; Henry Blackaby, best-selling author of *Experiencing God*; Pat Williams, senior executive vice president, Orlando Magic, author; and Elisa Morgan, president and CEO, MOPS International, author.

The church is located at 110 Church Lane, Oakland, right across from Southern High School. For more information, persons may call 301-334-2243. There is no charge for this event.

GARRETT AUTO RENTALS INC.
U-SAVE AUTO RENTAL
· LOW DAILY RATES
· INSURANCE REPLACEMENTS
· CARS · VANS · 15 PASS. VANS
301-387-6148
Locally owned & Operated For 15 Years!
Rt. 219
Deep Creek Lake

ATTENTION
GARRETT COUNTY
BOARD OF ELECTIONS
301-334-6985
Please make note of this telephone number as the listing in the Verizon directory is incorrect.

WANTED!
HOMES IN YOUR COUNTY
Help us advertise our new American-Made Premium Select ·Maintenance Free ·Energy Efficient
REPLACEMENT WINDOWS
and/or EXTERIOR VINYL SIDING
Lifetime Warranty on Labor & Material
Lifetime Warranty Against Mildew & Hail Damage
·Thick Form Fitting Insulation As Seen on TV
SHOW HOME PROMOTION
up to 50% DISCOUNT
Payments to fit every budget
Homeowners Call
304-366-9000/1-800-327-9641
WV 026481 Offer expires 11/30/04 MD77968

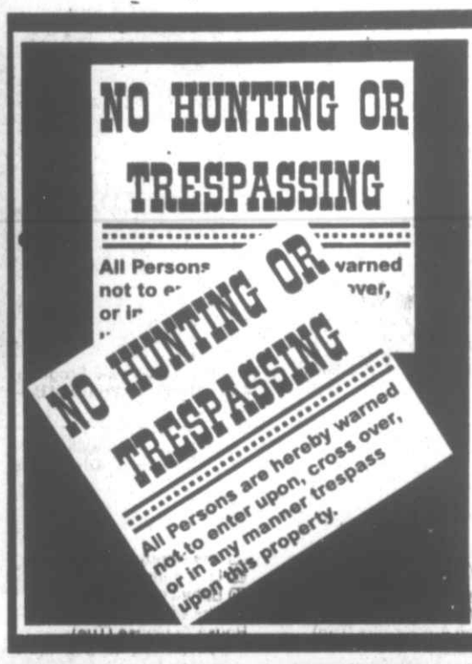

On Sale Now At
The Republican OFFICE
108 S. Second Street
Oakland, Maryland
25¢ each
100 for $20.00

Husqvarna
FEEL THE POWER.

10527STE Snowblower
• 10.5 hp Tecumseh 4-cycle engine
• 27" dual clearing width
• Electric start
Power Priced $999.95

8524STE Snowblower
(8527STE Shown)
• 8.5 hp Tecumseh 4-cycle engine
• 24" dual clearing width
• Remote chute
Power Priced $899.95

12 Months Same-As-Cash!*

1130STE-XP Snowblower
• 11 hp Tecumseh 4-cycle OHV engine
• 30" dual clearing width
• Remote chute & remote deflector
Power Priced $1,499.95

Husqvarna

Winter's On It's Way!
Stop in to Naylor's and Check out our Complete Line of Snowblower Accessories!

NAYLOR'S ACE HARDWARE
32 SOUTH THIRD STREET
OAKLAND, MD 21550
301-334-3923
113 W. MAIN STREET
KINGWOOD, WV 26537
304-329-1555
1350 W. INDUSTRIAL BLVD
CUMBERLAND, MD 21502
301-777-9101
BRADDOCK SQUARE
SHOPPING CENTER
LAVALE, MD 21502
301-729-9433

TV PIPELINE

'CSI: NY' actor starred in 'Glory Days'

By Taylor Michaels
© Zap2it

Eddie Cahill

Q: What was the name of the short-lived WB series that starred Eddie Cahill ("CSI: New York") and Poppy Montgomery ("Without a Trace")? The show tanked, but my wife and I really enjoyed it. – Pete Todd, Alliance, Ohio.

A: So did a lot of us. "Glory Days," which ran for two months in 2002, was an offbeat, provocative series starring Cahill as Mike Dolan, a young writer who wrote a best-selling mystery novel loosely based on his father's "accidental" death years earlier.

Plagued by writer's block, Mike returned to Glory Island, his hometown near Seattle, where he tried to re-establish personal ties with the locals, many of whom were upset (for various reasons) by his book. Montgomery played Ellie Sparks, the local coroner and forensics expert who helped Mike and his old friend Rudy Dunlop (Jay R. Ferguson, "Evening Shade"), now the sheriff, solve eerie crimes.

"Glory Days" had a lot of potential and deserved a chance to expand its audience. Here's hoping someone eventually releases on DVD all the episodes that were filmed.

Q: What can you tell me about the actor who plays Ty Davis on "Third Watch"? –M.U., Baltimore.

A: The son of Broadway performer Michel Bell ("Show Boat"), Coby Bell, 29, made his acting debut as Baby Bear in a kindergarten production of "Goldilocks and the Three Bears."

A native of Orange County, Calif., Bell's first TV role was a 1997 guest appearance on "ER," but guest roles on "Buffy the Vampire Slayer," "Players," "Smart Guy" and "The Parent 'Hood" quickly followed.

Bell made his TV series debut in the short-lived 1998-99 medical drama "L.A. Doctors" shortly before he joined "Third Watch." Since then, Bell also has appeared in a play, "Safe," directed and co-written by "Watch" castmate Anthony Ruivivar.

An honors graduate of San Jose State University, Bell now lives in New York with his wife and twin daughters.

Q: Will the sitcom "Yes, Dear" with Anthony Clark and Mike O'Malley be returning to CBS? –Kathy Lannigan, Plymouth, Mass.

A: Yes, but as a midseason replacement. In the face of slumping ratings, CBS opted not to give a full-season pickup to the sitcom, which will return to the schedule in early 2005.

Send questions of general interest to TV Pipeline, Zap2it, 333 Glen St., Glens Falls, NY 12801, or e-mail to tvpipeline@tribune.com. Only questions selected for this column will be answered. Personal replies cannot be sent.

MOUNTAINTOP SPOTLIGHT

Nov. 13 - Nov. 19 Local TV Listings

Daytime Programs

MORNING

7:00 am (2) (3) (5) The Early Show
(4) Good Morning America
(6) (8) (25) (11) (4) (12) Today
(7) (29) Sabrina, the Animated Series (Mon-Wed)
Liberty's Kids (Thu-Fri)
(10) (53) (13) (45) (57) (62) Paid Program
(1) (13) Arthur
(16) Zoom
(29) Changing Your World (Mon-Thu)
Jack Van Impe Presents (Fri)
(62) Real West (Mon)
Civil War Journal (Tue)
Modern Marvels (Wed)
The Most (Thu)
Save Our History (Fri)
(62) The Koala Brothers
(60) SportsCenter (Tue-Wed)
PGA Golf (Thu-Fri)
(62) Best Damn Sports Show Period
(62) The Pretender
(62) American Morning
(62) The Fairly OddParents
(62) James Bond Story (Mon)
(62) Fit & Lite
(62) Movie (Mon-Tue) "Pride"
Bullied to Death (Wed)
Hazing: A Deadly Game (Thu)
Generation Rx: Reading, Writing and Ritalin (Fri)
(62) Saved by the Bell (Mon-Thu)
Saved by the Bell: The College Years (Fri)
(62) Spider-Man
(62) Jackie Chan Adventures
(62) Buzz Lightyear of Star Command
(62) Walker, Texas Ranger (Mon, Wed-Fri)
(62) Buffy the Vampire Slayer
(62) ESPN25: Who's No. 1 (Mon-Tue)
NBA Fastbreak (Wed-Thu)
Outside the Lines Nightly (Fri)
(62) NBS 24-7
(62) Americana Outdoors (Mon)
Pacific Expeditions (Tue)
Outfitter Journal (Wed)
Rut & Strut Outdoors (Thu)
Carolina Outdoors (Fri)
(62) Bonanza (Mon-Thu)
ALF's Hit Talk Show (Fri)
(62) The Save-Ums!
7:19 am (62) Jim Rome Is Burning (Fri)
7:30 am (62) (62) (62) (62) (62) Paid Program
(10) (53) Ace Lightning
(62) (13) Clifford the Big Red Dog (Mon-Tue, Thu-Fri)
Clifford's Puppy Days (Wed)
(62) Cyberchase
(62) Believer's Voice of Victory
(62) The Wiggles
(62) The Adventures of Jimmy Neutron: Boy Genius
(62) Cinema Secrets (Tue)
(62) Daily Workout
(62) Saved by the Bell (Mon-Thu)
Saved by the Bell: The College Years (Fri)
(62) Digimon: Digital Monsters
(62) Codename: Kids Next Door
(62) The Proud Family
(62) Movie (Tue) "The Mod Squad"
(62) NFL Live (Wed-Thu)
(62) Motor Sport Mundial (Mon)
AutoWeek (Tue)
Legends of Motorsport (Wed)
Fifth Gear (Thu)
Dream Car Garage (Fri)
(62) Outfitter Journal (Mon)
Schnell Outdoors (Tue)
Outdoors in the Heartland (Wed)
O'Neill Outside (Thu)
Sportsman (Fri)
(62) Flip Wilson (Fri)
(62) Paid Program (Mon-Tue, Fri)
Guthy-Renker.com (Wed-Thu)
(62) Guthy-Renker.com (Mon, Wed-Thu)
Paid Program (Tue, Fri)
(62) Hi-5
(62) Paid Program (Mon-Wed, Fri)
Guthy-Renker.com (Thu)
7:55 am (62) Shanna's Show
8:00 am (7) (29) (10) (53) (13) (16) (62) (62) Paid Program
(1) (13) Dragon Tales
(16) Clifford the Big Red Dog (Mon-Tue, Thu-Fri)
Clifford's Puppy Days (Wed)
(29) Happy Days
(62) History's Mysteries (Mon)
High Rollers: A History of Gambling (Tue)
Sarge! (Wed)
True Action Adventures (Thu)
Secret Passages (Fri)
(62) Higglytown Heroes
(62) SportsCenter (Mon-Wed)
(62) Angel
(62) Rugrats
(62) Movie (Mon) "How to Marry a Millionaire" (Tue) "Morituri"
(62) Suddenly Susan (Mon-Thu)
Popping the Question With Star Jones (Fri)
(62) Inside This Old House (Mon)
Movie (Tue) "My Brother's Wife" (Wed) "Fail Safe" (Thu) "Little Nikita" (Fri) "Black Sunday"
(62) Movie (Mon) "Fletch" (Tue) "Gross Anatomy" (Wed) "Three Fugitives" (Thu) "Big Bully" (Fri) "Jumanji"
(62) Power Rangers DinoThunder
(62) Ed, Edd n Eddy
(62) Recess
(62) Battlestar Galactica (Mon)
Buck Rogers in the 25th Century (Tue)
Star Trek (Wed)
Strange World (Thu)
Beyond Belief: Fact or Fiction? (Fri)
(62) Movie (Mon) "I.Q." (Wed) "One Tough Cop" (Thu) "The Foreigner" (Fri) "Arlington Road"
(62) Buffy the Vampire Slayer
(62) Cold Pizza
(62) NASCAR Edition: Speed News (Mon)
MotorWeek (Tue)
Corbin's Ride On (Wed)
Two Guys Garage (Thu)
Chop Cut Rebuild (Fri)
(62) MacGyver
(62) Movie (Mon) "Bill & Ted's Excellent Adventure" (Tue) "Nadine" (Wed) "Johnny Be Good" (Thu) "The Original Kings of Comedy" (Fri) "Just One of the Guys"
(62) Peep
(62) Paid Program (Mon-Thu)
Guthy-Renker.com (Fri)
8:15 am (62) Movie (Wed) "The Big Heat"
8:30 am (7) (29) (62) (62) (62) Paid Program
(10) (53) This Is Your Day
(1) (13) Mister Rogers' Neighborhood
(16) Dragon Tales
(29) Happy Days
(62) True Action Adventures (Thu)
(62) JoJo's Circus
(62) SpongeBob SquarePants
(62) Movie (Thu) "Clash of the Titans" (Fri) "The Sons of Katie Elder"
(62) Mad About You (Mon-Thu)
(62) Movie (Mon) "The Return"
(62) Beyblade
(62) The Grim Adventures of Billy and Mandy
(62) House of Mouse
(62) Speed News Sunday (Mon)
Autoline Detroit (Tue)
American Thunder (Wed)
My Classic Car (Thu)
Car Crazy (Fri)
(62) This Happened To Me (Mon, Wed)
Mysterious Encounters (Tue)
Outdoor Outtakes (Thu)
Hunting 201: Beyond the Basics (Fri)
(62) Paid Program (Mon-Thu)
Guthy-Renker.com (Fri)
(62) Toddworld
(62) Paid Program (Mon-Tue, Thu-Fri)
Guthy-Renker.com (Wed)
9:00 am (62) (2) Pittsburgh Today Live
(4) (6) (62) (5) Live With Regis and Kelly
(7) (29) (62) (62) Paid Program
(10) (53) Life Today
(1) (13) Barney & Friends
(16) Sesame Street
(29) The Beverly Hillbillies
(29) Top 20 Countdown (Tue)
(29) Roman War Machine (Mon)
True Action Adventures (Thu)
(62) The Wiggles
(62) SportsCenter (Tue-Wed)
(62) Charmed
(62) Dora the Explorer
(62) Assignment Discovery
(62) The Golden Girls
(62) Two of a Kind (Mon, Wed, Fri)
So Little Time (Tue, Thu)
(62) Baby Looney Tunes
(62) The Weekenders (Mon)
House of Mouse (Tue)
Buzz Lightyear of Star Command (Wed)
Recess (Thu)
The Proud Family (Fri)
(62) Battlestar Galactica (Mon)
Buck Rogers in the 25th Century (Tue)
Star Trek (Wed)
Strange World (Thu)
Beyond Belief: Fact or Fiction? (Fri)
(62) MacGyver
(62) The Practice
(62) MSNBC News Live
(62) Wind Tunnel With Dave Despain
(62) Happy Days
(62) Paid Program (Mon-Tue, Fri)
Guthy-Renker.com (Wed-Thu)
(62) A Baby Story
(62) Close Up
9:30 am (7) (29) (62) Paid Program
(10) (53) The Fresh Prince of Bel-Air
(1) (13) Teletubbies
(29) The Beverly Hillbillies
(29) True Action Adventures (Thu)
(62) Stanley
(62) SportsCenter (Mon)
(62) Blue's Clues
(62) The Nanny
(62) Living the Life
(62) Baby Looney Tunes
(62) The Weekenders (Mon)
House of Mouse (Tue)
Buzz Lightyear of Star Command (Wed)
Recess (Thu)
The Proud Family (Fri)
(62) Nash Bridges (Tue)
(62) RV Today
(62) The Brady Bunch
(62) Guthy-Renker.com (Mon-Tue)
Paid Program (Wed-Fri)
(62) A Baby Story
9:55 am (62) Shanna's Show
10:00 am (7) (2) The Larry Elder Show
(4) (4) Dr. Phil
(5) (5) The Andy Griffith Show
(6) (6) The Ellen DeGeneres Show
(7) (29) Who Wants to Be a Millionaire
(4) (25) Live With Regis and Kelly
(10) (53) Maury
(11) (8) Montel Williams
(13) (12) The Jane Pauley Show
(13) (13) Sesame Street
(16) The Berenstain Bears (Mon-Thu)
Bob the Vid Tech: Message in a Bottle (Fri)
(62) Matlock
(62) Fresh (Mon, Wed-Fri)
(62) Roman War Machine (Mon)
Rumrunners, Moonshiners and Bootleggers (Tue)
America's 5-Star Heroes: Gods of War (Wed)
True Action Adventures (Thu)
Secret Passages (Fri)
(62) Rolie Polie Olie
(62) SportsCenter (Tue-Fri)
(62) (62) Paid Program
(62) ER
(62) CNN Live Today
(62) Miss Spider's Sunny Patch Friends
(62) Movie (Mon) "Dreamboat"
(62) Double Agents (Mon-Thu)
Cha-Ching! Money Makers (Fri)
(62) The Golden Girls
(62) Murder, She Wrote (Tue-Thu)
(62) Dawson's Creek
(62) The 700 Club
(62) The Sylvester & Tweety Mysteries
(62) The Weekenders (Mon)
House of Mouse (Tue)
Buzz Lightyear of Star Command (Wed)
Recess (Thu)
The Proud Family (Fri)
(62) Battlestar Galactica (Mon)
Buck Rogers in the 25th Century (Tue)
Star Trek (Wed)
Strange World (Thu)
Beyond Belief: Fact or Fiction? (Fri)
(62) Star Trek: Deep Space Nine
(62) The District (Mon, Wed-Thu)
(62) Movie (Mon) "Alien 3" (Tue) "Hurlyburly" (Wed) "Bedazzled" (Thu) "The Nurse" (Fri) "Say Anything..."
(62) MSNBC News Live
(62) Paid Program
(62) Rodeo (Mon, Thu)
Calgary Stampede Rodeo Highlights (Fri)
(62) Mister Ed
(62) Movie (Mon) "Hard to Forget" (Wed) "Ruby's Bucket of Blood" (Thu) "Switching Channels" (Fri) "At the Midnight Hour"
Mix It Up (Tue)
(62) Comedy Central Presents (Mon, Thu-Fri)
Wade McElwain: Life Goes On (Tue)
(62) Trading Spaces: Family (Mon-Thu)
A Wedding Story (Fri)
(62) Reptile Rulers
11:30 am (10) (53) Ambush Makeover
(1) (13) Caillou
(16) Barney & Friends (Mon-Tue, Thu-Fri)
Bob the Vid Tech: Message in a Bottle (Wed)
(62) Robbin' the Cradle (Mon)
Celebrity Weddings 2004 (Tue)
Totally Obsessed (Wed-Thu)
Retrosexual: The '80s (Fri)
(62) True Action Adventures (Thu)
(62) The Wiggles
(62) The Sports List (Mon)
Totally NASCAR (Tue-Fri)
(62) Dora the Explorer
(62) Designer Guys
(62) The Nanny
(62) Third Watch
(62) Dawson's Creek
(62) Gilmore Girls
(62) A Pup Named Scooby-Doo
(62) The Proud Family (Mon)
Recess (Tue)
The Weekenders (Wed)
House of Mouse (Thu)
Buzz Lightyear of Star Command (Fri)
(62) Battlestar Galactica (Mon)
Buck Rogers in the 25th Century (Tue)
Star Trek (Wed)
Strange World (Thu)
Beyond Belief: Fact or Fiction? (Fri)
(62) Star Trek: Deep Space Nine
(62) The District (Mon, Wed-Thu)
(62) Movie (Mon) "Alien 3" (Tue) "Hurlyburly" (Wed) "Bedazzled" (Thu) "The Nurse" (Fri) "Say Anything..."
(62) MSNBC News Live
(62) Paid Program
(62) Rodeo (Mon, Thu)
Calgary Stampede Rodeo Highlights (Fri)
(62) Mister Ed
(62) Movie (Mon) "Hard to Forget" (Wed) "Ruby's Bucket of Blood" (Thu) "Switching Channels" (Fri) "At the Midnight Hour"
Mix It Up (Tue)
(62) Comedy Central Presents (Mon, Thu-Fri)
Wade McElwain: Life Goes On (Tue)
(62) Trading Spaces: Family (Mon-Thu)
A Wedding Story (Fri)
(62) Reptile Rulers
11:30 am (10) (53) Ambush Makeover
(1) (13) Caillou
(16) Barney & Friends (Mon-Tue, Thu-Fri)
Bob the Vid Tech: Message in a Bottle (Wed)
(62) Robbin' the Cradle (Mon)
Celebrity Weddings 2004 (Tue)
Totally Obsessed (Wed-Thu)
Retrosexual: The '80s (Fri)
(62) True Action Adventures (Thu)
(62) The Wiggles
(62) The Sports List (Mon)
Totally NASCAR (Tue-Fri)
(62) Dora the Explorer
(62) Designer Guys
(62) The Golden Girls
(62) What's New Scooby-Doo?
(62) The Proud Family (Mon)
Recess (Tue)
The Weekenders (Wed)
House of Mouse (Thu)
Buzz Lightyear of Star Command (Fri)
(62) The District (Tue, Fri)
(62) Paid Program
(62) I Dream of Jeannie
(62) Movie (Tue) "Venus & Mars"
(62) Comedy Central Presents (Mon-Thu)
Comic Remix (Fri)
(62) Second Chance (Fri)
(62) Reptile Rulers
11:45 am (62) Movie (Mon) "Breaking Away"
11:55 am (62) Shanna's Show

AFTERNOON

12:00 pm (7) (2) (3) (4) (6) (8) (5) (9) (4) (25) (11) (4) (5) (12) News
(7) (29) Home Delivery
(10) (53) Good Day Live
(13) (13) Jay Jay the Jet Plane
(16) Tavis Smiley
(62) Magnum, P.I.
(62) Hot Mamas 2004 (Wed)
Behind the Music (Thu)
(62) Roman War Machine (Mon)
Empires of Industry (Tue)
The True Story of the Fighting Sullivans (Wed)
True Action Adventures (Thu)
Secret Passages (Fri)
(62) The Koala Brothers
(62) SportsCenter (Tue-Fri)
(62) Allegheny General High School Practice (Mon)
Bill Cowher News Conference (Tue)
Hotrodnewz TV (Wed)
In My Words (Thu)
World Sport (Fri)
(62) Judging Amy
(62) News From CNN
(62) Blue's Clues
(62) Monster House
(62) Popping the Question With Star Jones (Mon)
Unsolved Mysteries (Tue-Fri)
(62) City Confidential
(62) Saved by the Bell (Mon-Thu)
Saved by the Bell: The College Years (Fri)
(62) Full House
(62) Tom & Jerry
(62) The Proud Family (Mon)
Recess (Tue)
The Weekenders (Wed)
House of Mouse (Thu)
Buzz Lightyear of Star Command (Fri)
(62) Battlestar Galactica (Mon)
Buck Rogers in the 25th Century (Tue)
Star Trek (Wed)
Strange World (Thu)
Beyond Belief: Fact or Fiction? (Fri)
(62) Star Trek: Deep Space Nine
(62) The District (Mon, Wed-Thu)
(62) 2004 World Series of Poker (Mon-Wed)
Billiards (Thu-Fri)
(62) MSNBC News Live
(62) NASCAR Edition: Speed News (Mon)
Motorcycle Racing (Tue)
NASCAR Racing (Wed, Fri)
2003 Winston Cup Revisited (Thu)
(62) Backpacker (Mon)
Triathlon (Tue-Wed)
Equestrian (Thu)
Yachting (Fri)
(62) Bewitched
(62) Premium Blend (Mon-Thu)
Wendy Liebman (Fri)
(62) A Makeover Story
(62) Dogs With Jobs
12:30 pm (7) (2) (3) (5) The Young and the Restless
(4) (4) Access Hollywood
(6) (6) (11) (8) The Jane Pauley Show
(9) (25) Enjoying Everyday Life With Joyce Meyer
(12) (12) Inside Edition
(13) (13) On Q
(16) Charlie Rose
(29) TV Moments (Mon)
Totally Obsessed (Tue, Fri)
(29) True Action Adventures (Thu)
(62) Higglytown Heroes
(62) SportsCenter (Mon)
(62) Penn State Football Story (Mon)
Sports Talk With The Chat Pack (Wed)
Helmets Off (Thu)
Panthers Weekly (Fri)
(62) Little Bill
(62) Movie (Wed) "Die Hard 2"
(62) Saved by the Bell (Mon-Thu)
Saved by the Bell: The College Years (Fri)
(62) Full House
(62) The Proud Family (Mon)
Recess (Tue)
The Weekenders (Wed)
House of Mouse (Thu)
Buzz Lightyear of Star Command (Fri)
(62) JAG (Tue)
The District (Fri)
(62) NASCAR Racing (Mon)
(62) 2004 Lumberjack World Championships (Mon)
The Spirit of Yachting 2003 (Fri)
(62) Green Acres
(62) Comedy Central Presents (Mon, Wed-Fri)
World Comedy Tour (Tue)
(62) A Makeover Story
(62) The Dog Whisperer
1:00 pm (11) (4) All My Children
(7) (29) Cheers
(9) (25) (13) (12) Days of our Lives
(10) (53) Divorce Court
(13) (13) Charlie Rose
(29) News
(29) Motormouth (Tue, Fri)
Retrosexual: The '80s (Wed)
Movie (Thu) "Purple Rain"
(62) Modern Marvels
(62) JoJo's Circus
(62) NBA Inside Stuff (Tue)
NFL Team Practice (Wed)
NFL Live (Thu-Fri)
(62) Beyond the Glory (Mon)
In My Words (Tue)
Premiership Soccer (Wed)
Penn State Football Story (Thu)
MSN Game (Fri)
(62) Judging Amy
(62) Live From...
(62) Backyardigans
(62) Surprise by Design
(62) Unsolved Mysteries
(62) American Justice
(62) The Cosby Show
(62) Family Matters
(62) Baby Looney Tunes
(62) Buzz Lightyear of Star Command (Mon)
Fillmore (Tue)
The Proud Family (Wed)
Lloyd in Space (Thu)
The Legend of Tarzan (Fri)
(62) Battlestar Galactica (Mon)
Buck Rogers in the 25th Century (Tue)
Star Trek (Wed)
Strange World (Thu)
Beyond Belief: Fact or Fiction? (Fri)
(62) Star Trek: The Next Generation
(62) JAG (Mon, Wed-Thu)
(62) Buffy the Vampire Slayer (Mon, Wed-Fri)
(62) NFL Monday Quarterback (Mon)
2004 World Series of Poker (Tue-Wed)
Billiards (Thu-Fri)
(62) MSNBC News Live
(62) Motorcycle Racing (Tue)
(62) Power Hour (Mon)
Fearless (Tue)
Paralympics 2004 (Wed)
Powerboat Racing (Thu)
Gravity 11 (Fri)
(62) MacGyver
(62) Movie (Mon) "The Locusts" (Wed) "Benny & Joon" (Thu) "Lucy & Desi: Before the Laughter" (Fri) "Casa de los Babys"
(62) Mad TV
(62) Perfect Proposal (Mon-Thu)
For Better or for Worse (Fri)
(62) Reptile Rulers
1:30 pm (7) (2) (3) (5) The Bold and the Beautiful
(6) (6) (11) (8) Family Feud
(7) (29) M*A*S*H
(10) (53) Divorce Court
(13) (13) Last of the Summer Wine
(29) Movie (Mon) "Selena"
Fabulous Life Of... (Tue)
The Surreal Life (Fri)
(29) Stanley
(29) PGA Golf (Thu-Fri)
(29) Penn State Football Press Conference (Tue)
Pittsburgh Sports Tonight (Thu)
(62) Lazy Town
(62) Movie (Tue) "The Killers" (Thu) "The Last Wagon" (Fri) "Jet Pilot"
(62) The Cosby Show
(62) Family Matters
(62) Baby Looney Tunes
(62) Buzz Lightyear of Star Command (Mon)
Fillmore (Tue)
The Proud Family (Wed)
Lloyd in Space (Thu)
The Legend of Tarzan (Fri)
(62) Movie (Tue) "Training Day" (Fri) "The Quest"
(62) Married... With Children (Tue)
(62) NASCAR Racing (Fri)
(62) ATV Magazine Television (Mon, Fri)
(62) Movie (Tue) "Nice Guys Sleep Alone"
(62) A Wedding Story (Mon-Thu)
(62) Totally Wild
2:00 pm (9) (2) (3) (5) As the World Turns
(4) (4) One Life to Live
(6) (6) (8) (25) (11) (4) (5) (12) Passions
(7) (29) The 700 Club
(10) (53) Judge Hatchett
(13) (13) Sit and Be Fit (Mon)
America's Test Kitchen From Cook's Illustrated (Tue)
America Sews With Sue Hausmann (Wed)
Joy of Painting (Thu)
Conventional Cooking (Fri)
(16) Keeping Up Appearances
(29) Rockford Files
(29) And You Don't Stop: 30 Years of Hip Hop (Tue)
Reality TV Secrets Revealed (Wed)
The Surreal Life (Fri)
(29) History's Mysteries (Mon)
High Rollers: A History of Gambling (Tue)
Sarge! (Wed)
True Action Adventures (Thu)
Secret Passages (Fri)
(62) The New Adventures of Winnie the Pooh
(62) SportsCenter (Mon)
ATP Tennis (Tue-Wed)
(62) The Next Great Champ (Mon)
WVU Football Press Conference (Tue)
This Is the PGA Tour (Thu)
Rich Rodriguez: Coming Full Circle (Fri)
(62) NYPD Blue
(62) The Wild Thornberrys
(62) Movie (Mon) "Lucas"
(62) Surprise by Design
(62) Movie (Mon) "One True Love" (Tue) "The Last Breath" (Wed) "Not Our Son" (Thu) "The Three Lives of Karen" (Fri) "Midwest Obsession"
(62) Inside This Old House (Mon)
Movie (Tue) "My Brother's Wife" (Wed) "Fail Safe" (Thu) "Little Nikita" (Fri) "Black Sunday"
(62) The Steve Harvey Show
(62) Step by Step
(62) Powerpuff Girls!
(62) Buzz Lightyear of Star Command (Mon)
Fillmore (Tue)
The Proud Family (Wed)
Lloyd in Space (Thu)
The Legend of Tarzan (Fri)
(62) Battlestar Galactica (Mon)
Buck Rogers in the 25th Century (Tue)
Star Trek (Wed)
Strange World (Thu)
Beyond Belief: Fact or Fiction? (Fri)
(62) Star Trek: The Next Generation
(62) Movie (Mon) "Bring It On" (Wed) "Legionnaire" (Thu) "Desert Heat"
(62) Buffy the Vampire Slayer
(62) Wire to Wire (Tue)
Whitetail Country (Wed)
ATP Tennis (Thu-Fri)
(62) MSNBC News Live
(62) Motorcycle Racing (Tue)
(62) Courage 25 (Mon)
Outdoor Outtakes (Tue)
MX Hour (Thu-Fri)
(62) Hunter
(62) Whose Line Is It Anyway?
(62) A Baby Story
(62) Secret Weapons (Mon)
Secrets of the Viking Warriors (Tue)
Attacks of the Mystery Shark (Wed)
Lost Gold of the Republic (Thu)
Great White Shark (Fri)
2:30 pm (10) (53) Judge Hatchett
(1) (13) Between the Lions
(16) As Time Goes By
(29) Rock 'n' Roll Weddings 2 (Fri)
(29) True Action Adventures (Thu)
(62) House of Mouse
(62) MSN Game (Tue)
(62) Rocket Power
(62) Movie (Mon) "The Return"
(62) The Steve Harvey Show
(62) Step by Step
(62) Dexter's Laboratory
(62) Buzz Lightyear of Star Command (Mon)
Fillmore (Tue)
The Proud Family (Wed)
Lloyd in Space (Thu)
The Legend of Tarzan (Fri)
(62) NHRA Drag Racing (Tue)
NBA Inside Stuff (Wed)
(62) AutoWeek (Wed)
(62) Outside Magazine's Ultimate Top 10 (Mon)
Outside Magazine (Tue)
(62) Whose Line Is It Anyway?
(62) A Baby Story
3:00 pm (9) (2) (3) (5) Guiding Light
(4) (4) General Hospital
(6) (6) (11) (8) Days of our Lives
(7) (29) Pokemon
(9) (25) (13) (12) Dr. Phil
(10) (53) Judge Joe Brown
(13) (13) Reading Rainbow
(16) Ballykissangel
(29) Magnum, P.I.
(29) And You Don't Stop: 30 Years of Hip Hop (Tue)
Reality Secrets Revealed 2 (Wed)
(29) Roman War Machine (Mon)
True Action Adventures (Thu)
(62) House of Mouse
(62) The Sports List (Mon)
Equestrian (Wed)
Off the Wall (Thu)
Impact! Wrestling (Fri)
(62) Law & Order
(62) Rugrats
(62) Movie (Wed) "Earthquake"
(62) Double Agents
(62) The Drew Carey Show
(62) Boy Meets World
(62) Ed, Edd n Eddy
(62) Lloyd in Space
(62) Battlestar Galactica (Mon)
Buck Rogers in the 25th Century (Tue)
Star Trek (Wed)
Strange World (Thu)
Beyond Belief: Fact or Fiction? (Fri)
(62) MacGyver
(62) Cops
(62) Mother's Car Show (Tue)
NBA Fantastic Series (Wed)
(62) MSNBC News Live
(62) Monster Jam (Mon)
Inside Nextel Cup (Tue)
MotorWeek (Wed)
NASCAR Racing (Thu-Fri)
(62) Paid Program
(62) Bonanza
(62) Full Frontal Fashion (Wed)
Take My Kids, Please! (Thu)
Bridezillas (Fri)
(62) Movie (Mon) "Wayne's World 2" (Tue) "Corky Romano" (Wed) "The Original Kings of Comedy" (Thu) "The Ref" (Fri) "Kingpin"
(62) A Makeover Story
(62) The Dog Whisperer (Mon)
Interpol Investigates (Tue)
Dangerous Jobs (Wed)
Air Emergency (Thu)
Explorations (Fri)
3:30 pm (7) (29) Pokemon
(10) (53) Judge Joe Brown
(13) (13) Postcards From Buster
(29) Retrosexual: The '80s (Thu)
Robbin' the Cradle (Fri)
(29) True Action Adventures (Thu)
(62) Recess
(62) NFL Films Presents (Mon)
(62) FOX Sports Net Across America (Mon)
Lehigh Sports Magazine (Tue)
(62) Inside Politics
(62) Rugrats
(62) Movie (Tue) "The Onion Field" (Thu) "Bend of the River"
(62) The Drew Carey Show
(62) Boy Meets World
(62) Ed, Edd n Eddy
(62) The Weekenders
(62) Movie (Fri) "Con Air"
(62) Cops (Mon-Wed, Fri)
Movie (Thu) "Dr. Dolittle 2"
(62) Mother's Car Show (Tue)
NBA Fantastic Series (Wed)
(62) Two Guys Garage (Wed)
(62) Buckmasters (Mon)
ATV Magazine Television (Tue)
Beretta's Bird Hunter's Journal (Wed)
Hunter's Handbook (Thu)
Sighting in With Shooting USA (Fri)
(62) The Naked Truth (Mon-Thu)
(62) A Makeover Story
(62) The Dog Whisperer (Mon)
Explorations (Fri)
4:00 pm (9) (2) News
(4) (4) (6) (25) (11) (12) Oprah Winfrey
(5) (5) Judge Joe Brown
(6) (6) (11) (8) Judge Judy
(7) (29) Yu-Gi-Oh!
(10) (53) Jerry Springer
(13) (13) Arthur
(16) Are You Being Served?
(29) America's Funniest Home Videos
(29) And You Don't Stop: 30 Years of Hip Hop (Tue)
Totally Obsessed (Wed)
(29) Roman War Machine (Mon)
Rumrunners, Moonshiners and Bootleggers (Tue)
America's 5-Star Heroes: Gods of War (Wed)
True Action Adventures (Thu)
Secret Passages (Fri)
(62) Kim Possible
(62) Around the Horn
(62) The Sports List
(62) Angel
(62) Wolf Blitzer Reports
(62) SpongeBob SquarePants
(62) MythBusters (Mon)
Monster House (Tue-Fri)
(62) The Nanny
(62) Third Watch
(62) Home Improvement
(62) Gilmore Girls
(62) Totally Spies
(62) Movie (Mon) "Dinosaur" (Wed) "Atlantis: Milo's Return" (Thu) "The Hunchback of Notre Dame II" (Fri) "Tarzan"
Mickey's Once Upon a Christmas (Tue)
(62) BeastMaster
(62) Maximum Exposure
(62) King of the Hill (Fri)
(62) Golf (Mon-Tue)
2004 World Series of Poker (Wed)
(62) Men Behind the Wrenches (Mon)
(62) Ducks Unlimited TV (Mon)
Water Dogs (Tue)
Buckmasters (Wed)
Fishing With Roland Martin (Thu)
Hunter's Handbook (Fri)
(62) All in the Family (Mon)
The Munsters (Tue)
Green Acres (Wed)
Sanford and Son (Thu)
Wings (Fri)
(62) Movie (Mon) "Mannequin" (Wed) "Mojave Moon" (Thu) "Choices" (Fri) "Broken Lullaby"
(62) Mad TV
(62) While You Were Out
Secret Passages (Fri)
(62) Lilo & Stitch
(62) NFL Primetime (Mon)
NFL's Greatest Moments (Tue)
SportsCenter at the WGC World Cup (Wed)
(62) Evolution of Sports (Mon)
American Poker Championship at Turning Stone Resort & Casino (Tue)
Fusion TV (Wed)
Championship Poker at the Plaza (Thu)
ASA Mobile Skatepark (Fri)
(62) Law & Order
(62) The Fairly OddParents
(62) Movie (Mon) "Silver Bullet" (Fri) "Orca"
(62) Monster Garage
(62) Strong Medicine
(62) Murder, She Wrote (Tue-Thu)
(62) Yes, Dear
(62) Full House
(62) Codename: Kids Next Door
(62) Recess
(62) Roswell
(62) Real TV
(62) Movie (Mon) "Liar Liar" (Tue) "The Scorpion King" (Wed) "Raw Deal" (Thu) "Belly of the Beast"
(62) Movie (Mon) "Sleeping With the Enemy" (Tue) "Commando" (Wed) "Dr. Dolittle"
King of the Hill (Fri)
(62) I'd Do Anything (Mon)
NHRA Drag Racing (Tue)
NBA Fantastic Series (Wed)
(62) Market Wrap With Ron Insana
(62) Making of NASCAR 2005 (Mon)
NASCAR Racing (Tue)
NASCAR Fast Forward (Wed)
(62) Guide To The Outdoors (Mon)
Hunter's Handbook (Tue)
Outdoor Expeditions International (Wed)
Hank Parker's Outdoor Magazine (Thu)
Outfitter Journal (Fri)
(62) The Andy Griffith Show
(62) Two Guys and a Girl
(62) Trading Spaces
(62) Be the Creature (Mon)
Expeditions to the Edge (Tue)
Megastructures (Wed)
Beyond Plastic Surgery (Thu)
Tiny Warriors (Fri)
4:15 pm (62) Lester Holt Live
4:30 pm (9) (5) (6) (6) (11) (8) Judge Judy
(7) (29) Yu-Gi-Oh!
(13) (13) (16) Maya & Miguel
(29) Totally Obsessed (Mon)
The Surreal Life (Wed)
Motormouth (Thu)
Celebrity Weddings 2004 (Fri)
(62) True Action Adventures (Thu)
(62) Recess (Mon-Thu)
Brandy & Mr. Whiskers (Fri)
(62) NFL Live (Tue-Fri)
(62) Crossfire
(62) The Adventures of Jimmy Neutron: Boy Genius
(62) Yes, Dear
(62) Full House
(62) Ozzy & Drix
(62) Fillmore
(62) Real TV
(62) King of the Hill (Fri)
(62) NMRA Finals (Tue)
NBA Fantastic Series (Wed)
(62) NASCAR Performance (Mon)
(62) Csonka Outdoors (Mon)
Shooting USA (Tue)
The World of Beretta (Wed)
Fishing Ontario (Thu)
Guide To The Outdoors (Fri)
(62) Leave It to Beaver
(62) Two Guys and a Girl (Mon, Wed-Fri)
Movie (Tue) "Heartburn"
5:00 pm (9) (2) (3) (4) (5) (6) (8) (25) (11) (4) (12) News
(5) (5) NewsChannel 5 at 5
(7) (29) That's Funny
(10) (53) Maury
(11) (13) Cyberchase
(16) Arthur
(29) The Cosby Show
(29) Motormouth (Mon-Thu)
(29) Roman War Machine (Mon)
True Action Adventures (Thu)
Secret Passages (Fri)
(62) Kim Possible
(62) Around the Horn
(62) The Sports List
(62) Angel
(62) Wolf Blitzer Reports
(62) SpongeBob SquarePants
(62) MythBusters (Mon)
Monster House (Tue-Fri)
(62) The Nanny
(62) Third Watch
(62) Home Improvement
(62) Gilmore Girls
(62) Totally Spies
(62) Movie (Mon) "Dinosaur" (Wed) "Atlantis: Milo's Return" (Thu) "The Hunchback of Notre Dame II" (Fri) "Tarzan"
Mickey's Once Upon a Christmas (Tue)
(62) BeastMaster
(62) Maximum Exposure
(62) King of the Hill (Fri)
(62) Golf (Mon-Tue)
2004 World Series of Poker (Wed)
(62) Men Behind the Wrenches (Mon)
(62) Ducks Unlimited TV (Mon)
Water Dogs (Tue)
Buckmasters (Wed)
Fishing With Roland Martin (Thu)
Hunter's Handbook (Fri)
(62) All in the Family (Mon)
The Munsters (Tue)
Green Acres (Wed)
Sanford and Son (Thu)
Wings (Fri)
(62) Movie (Mon) "Mannequin" (Wed) "Mojave Moon" (Thu) "Choices" (Fri) "Broken Lullaby"
(62) Mad TV
(62) While You Were Out

Spotlight — Cable Conversion Guide

Your TV Channel	Cablevision Communications	Adelphia	Somerfield
2	KDKA Pittsburgh (CBS)	KDKA (CBS)	KDKA (CBS)
3	Local Access Channel	(Local)	TNT
4	WTAE Pittsburgh (ABC)	WTAE (ABC)	WTAE (ABC)
5	WDTV Weston (CBS)	WCWB WB	ESPN
6	WJAC Johnstown (NBC)	WJAC (NBC)	WJAC (NBC)
7	WB (Warner Bros.)	WEATHER	CNN
8	WHAG Hagerstown (NBC)	WGN (IND)	WWCP (FOX)
9		WWCP (FOX)	FAM
10	WPGH53 Pittsburgh (FOX)	WGPT36 (PBS)	TNN
11	WPXI Pittsburgh (NBC)	WPXI (NBC)	WPIX (NBC)
12	WBOY Clarksburg (NBC)	WNPA (UPN)	TBS
13	WQED Pittsburgh (PBS)	WQED (PBS)	WQED (PBS)
14	WPCB40 Greensburg (IND)	WPGH (FOX)	DISC (Discovery)
15	HSN (Home Shopping Network)	WPCB (PBS)	DISNEY
16	WMPT Oakland (PBS)	FAM	A&E
17	C-SPAN	HBO	PAX
18	TWC (The Weather Channel)	HGTV	USA
19	TV GUIDE	SHOW	ESPN2
20		Gr. Amer. Cntry.	CNN
21	GRTV	TMC	WGN
22	WGN (Chicago)	QVC	WMPT37 (PBS)
23	VH-1	C-SPAN	WPCB40 (IND)
24	THC (History Channel)	TBS	OTDR (Outdoor)
25	MMT (Much Music USA)	ESPN2	C-SPAN
26	DISNEY	TNN	TCM
27	ESPN (All Sports Network)	ESPN	TLC
28	Fox Sports Net Pittsburgh	HLN	NICK
29	TNT (Turner Network Television)	DISNEY	Lifetime Network
30	CNN (Cable News Network)	NICK	CNBC
31	HLN (Headline News)	USA	Local
32	GAC (Great American Country)	FOX Sports	QVC
33	NICK (Nickelodeon)	CNN	TBN
34	AMC (American Movie Classics)	A&E	VH-1
35	TDC (The Discovery Channel)	DISC	GAC
36	LIFE Lifetime Network	MTV	FOX (Sports)
37	A&E (Arts & Entertainment)	TNT	GSN (Game Show)
38	WTBS (Atlanta)	CNBC	TOON (Cartoon)
39	FAM (Fox Family)	FX	SCIFI (Science Fict.)
40	Cartoon Network	HISTORY	WEA (Weather)
41	CNBC (Consumer News & Business)	Lifetime	HISTORY
42	TOON (Cartoon Disney)		TV LAND
43	SCIFI (Science Fiction Channel)		WNPA UPN (Jnstwn.)
44	TNN (The Nashville Network)		HSN
45	USA Network		OLN
46	FX-Fox Network		HGTV
47	ESPN 2		FX (FOX)
48	MSNBC		TV Guide
49	SPEEDVISION		SPEEDVISION
50	GAME SHOW CHANNEL		FOX News
51	OUT DOOR LIFE		
52	TV LAND		FOX News
98		VH1	WPIX
99	MTV	GCC	FMX (Fox Movie)

Be the Creature (Mon)
Seconds From Disaster (Tue)
Naked Science (Wed)
Deep Sea Hunting (Thu)
Scorpions and Lizards (Fri)
5:30 pm 12 News
Yes, Dear
25 Frasier
13 Zoom
BBC World News
The Cosby Show
40 Least Metal Moments (Mon)
The Surreal Life (Tue)
Retrosexual: The '80s (Wed)
Redlight Greenlight (Thu)
Hot Couples 2 (Fri)
True Action Adventures (Thu)
The Proud Family
Pardon the Interruption
Totally Football (Mon-Thu)
Ultimate Fantasy Football (Fri)
U-Pick
Movie (Thu) "The Sons of Katie Elder"

The Nanny
Home Improvement
Teenage Mutant Ninja Turtles
King of the Hill (Fri)
2004 World Series of Poker (Mon)
Dream Job (Tue)
NASCAR Past Champions (Mon)
NASCAR Live (Fri)
Benelli's American Safari (Mon)
We Live Outdoors (Tue)
Fly Fishing Masters (Wed)
This Happened To Me (Thu)
Americana Outdoors (Fri)
All in the Family (Mon)
The Munsters (Tue)
Green Acres (Wed)
Sanford and Son (Thu)
Wings (Fri)
6:00 pm 25 12 News
The Simpsons
53 Friends
13 The NewsHour With Jim Lehrer
Home Improvement
Ultimate Albums (Tue)
40 Greatest Rock Feuds (Thu)
Celebrity Breakups '04 (Fri)
Roman War Machine (Mon)
Empires of Industry (Tue)
The True Story of the Fighting Sullivans (Wed)
True Action Adventures (Thu)
Secret Passages (Fri)
Even Stevens (Mon-Thu)
Braceface (Fri)
SportsCenter
I, Max
Charmed
Lou Dobbs Tonight
Hey Arnold!
Movie (Mon) "An American Werewolf in Paris" (Tue) "Black Widow" (Wed) "Joe Kidd" (Fri) "Jaws the Revenge"
MythBusters (Mon)
American Chopper (Tue-Fri)
The Golden Girls
City Confidential
Seinfeld

7th Heaven
Static Shock
Stargate SG-1
World's Wildest Police Videos
The District
Fear Factor
2004 World Series of Poker (Wed)
Table Tennis (Thu)
NFL Matchup (Fri)
The Abrams Report
NASCAR Victory Lane (Mon)
NBS 24-7 (Wed)
MotorWeek (Thu)
The World of Beretta (Mon)
Buckmasters (Tue)
Real Fishing (Wed)
One More Cast With Shaw Grigsby (Thu)
Outfitter Journal (Fri)
All in the Family (Mon)
The Munsters (Tue)
Green Acres (Wed)
Sanford and Son (Thu)
Wings (Fri)
Heroes of Black Comedy (Mon-Thu)
Trigger Happy TV (Fri)
Clean Sweep
Dogs With Jobs
6:30 pm 4 ABC World News Tonight
5 CBS Evening News
6 25 12 NBC Nightly News
Will & Grace
53 Frasier
40 Least Metal Moments (Wed)
True Action Adventures (Thu)
Lizzie McGuire (Mon, Wed-Thu)
Click It to Pick It (Tue, Fri)
Savran on SportsBeat
Rugrats
The Golden Girls
Seinfeld
Teen Titans (Mon-Thu)
Codename: Kids Next Door (Fri)
Hercules (Tue)
Buzz Lightyear of Star Command (Thu)
NFL Films Presents (Mon)
NFL Live (Tue, Thu-Fri)
NBS 24-7 (Tue)
NASCAR Performance (Wed)
My Classic Car (Thu)
Cowboy Action Shooter (Mon)
Hunting 201: Beyond the Basics (Tue)
Fishing With Roland Martin (Wed-Thu)
Turkey Call (Fri)
All in the Family (Mon)
The Munsters (Tue)
Green Acres (Wed)
Sanford and Son (Thu)
Wings (Fri)
Wanda Does It (Mon-Thu)
Trigger Happy TV (Fri)
The Dog Whisperer

TRIVIA

Boris Karloff ("How the Grinch Stole Christmas!") had his first sound role in "The Unholy Night."

Laurence Olivier ("Clash of the Titans") played Katherine in "The Taming of the Shrew" when he attended a boys school as a teenager.

SATURDAY MORNING — NOVEMBER 13, 2004

	6 AM	6:30	7 AM	7:30	8 AM	8:30	9 AM	9:30	10 AM	10:30	11 AM	11:30	12 PM
CBS 2 5	(2)News (5)Pet Keeping With Marc Morrone	(5)Outdoorsman With Buck McNeely	(5)Lazy Town "Sportafake" (In Stereo) (EI)	(5)Miss Spider's Sunny Patch Friends	(2)Saturday Early Show (In Stereo) (5)Backyardigans (EI)	(5)Dora the Explorer "Stuck Truck" (In Stereo) (EI)	(5)Saturday Early Show (In Stereo)		(2)Backyardigans "Heart of the Jungle" (EI)	(2)Dora the Explorer "Stuck Truck" (In Stereo) (EI)	(2)Hometown High Q (5)Little Bill	(2)Hometown High Q (5)Blue's Clues	(2)Home Again (N) (5)Apex
WTAE 4	Ron Hazelton	Rebecca's Garden (N)	News						The Proud Family (In Stereo) (EI)	That's So Raven (In Stereo) (EI)	Lilo & Stitch "Amnesio"	Fillmore (In Stereo) (EI)	College Football
NBC 6 8 11 12 25	(6)(8)Paid Program (11)Impact (12)This Old House Installing a skylight.	(6)Outdoorsman (8)Health (11)News (12)Woods	(6)(8)(12)Today (In Stereo) (11)News				(6)Paid Prog. (8)New House (12)The News Weekend	(6)Paid Program (8)P. Allen Smith Gardens "Changing Seasons"	(6)(8)Kenny the Shark (In Stereo) (EI) (12)Teen Kids News (N)	Tutenstein (In Stereo) (EI)	Trading Spaces: Boys vs. Girls (In Stereo) (EI)	Endurance (In Stereo) (EI)	Strange Days at Blake Holsey High (In Stereo) (EI)
WB 7 22	Paid Program	Paid Program	Paid Program	Paid Program	Yu-Gi-Oh! (N)	Mucha Lucha	Teen Titans "Fractured"	Xiaolin Showdown	Pokemon (In Stereo)	The Batman	Yu-Gi-Oh! (N)	Pokemon (In Stereo)	Pet Keeping
FOX 10 53	Paid Program	Paid Program	Sherlock Holmes	Wild America	The Cramp Twins	Winx Club (N)	Sonic X (In Stereo)	One Piece (In Stereo)	Mutant Turtles	F-Zero: GP Legend	Kirby: Right	Shaman King (N)	NFL Under the Helmet
PBS 13	On Q	Right on the Money	Business Schl	Washington Week	Jrnl Edit. Rpt	Tucker Carlson	McLaughlin Group (N)	Religion-Ethics	QED Cooks	Wine, Food & Friends	Capriel-John	Lidia's Italian	Ciao Italia (In Stereo)
PBS 36	Longarm Quilt	Ndl Arts Studio	Kaye's Quilting	Sewing With Nancy	Joy of Painting	One Stroke Painting	Artworks This Week	Ciao Italia (In Stereo)	Master Class	Let's Get Cooking	Hawaii Cooks	Barbecue University	This Old House
WGN 22	U.S. Farm Report	Outdoor Secrets	Enterprise Rpt.	People to People	Paid Program	Paid Program	Paid Program	Paid Program	Paid Program	Paid Program	Handicapping	Health Corner	Paid Program
VH-1 23	Jump Start (In Stereo)				Fresh (In Stereo)		Top 20 Countdown (In Stereo)				Best Week Ever	Motormouth	ET on VH1 (In Stereo)
HIST 24	History IQ	Veteran's Project	20th Century With Mike Wallace "Kidnapped"		Decisive Batties	Command Decisions	Great Tribes History of the Cheyenne, Apache, Comanche, Sioux and Navajo Indian tribes.				Deep Sea Detectives A tugboat lists and sinks.		Battlefield Detectives
DISN 26	Winnie-Pooh	Bear in House	The Koala Brothers	The Wiggles	Higglytown Heroes	JoJo's Circus	The Wiggles	Stanley	Rolie Polie Olie	House of Mouse	Lilo & Stitch	Lilo & Stitch	Dave the Barbarian
ESPN 27	SportsCenter		SportsCenter		SportsCenter		SportsCenter		Sports-Center	College Gameday (Live)			College Football
FSP 28	Fant. Football	Beyond-Glory	Championship Poker at the Plaza Las Vegas.		Across America	Paid Program	Paid Program	Hotrodnewz TV	Outdoor Secret	Bill Cowher	Pittsburgh Sports	Endless Golf	To Be Announced
TNT 29	In the Heat of the Night (In Stereo)		In the Heat of the Night (In Stereo)		★★½ "Monte Walsh" (2003, Western) Tom Selleck. A cowboy refuses to let his way of life fade into the past.				★★★ "Tombstone" (1993, Western) Kurt Russell. Wyatt Earp and Doc Holliday battle the Clanton gang.				
CNN 30	Presents		CNN Saturday Morning			House Call	CNN Saturday Morning		On the Story		People in the News		CNN Live Saturday
NICK 31	Thornberrys	Hey Arnold!	Rocket Power	Rugrats (In Stereo)	Jimmy Neutron	Jimmy Neutron	SpongeBob	SpongeBob	Oddparents	Oddparents	Danny Phantom	Teenage Robot	ChalkZone (In Stereo)
AMC 34	★★★★ "Patton" (1970, Biography) George C. Scott, Karl Malden, Stephen Young. An account of Gen. George S. Patton's colorful WWII career.							★★★ "The Enemy Below" (1957) A destroyer engages in a deadly duel with a German submarine.				★★★ "In Harm's Way" (1965) John Wayne.	
TDC 35	Paid Program	Paid Program	Paid Program	Paid Program	Paid Program	Paid Program	Biker Build-Off Billy Lane vs. Roger Bourget.		Great Biker Build-Off "Chica vs. Hank Young"		Great Biker Build-Off 3		Great Biker Build-Off
LIFE 36	Paid Program	Paid Program	Paid Program	Paid Program	Paid Program	Paid Program	Paid Program	Guthy-Renker	Paid Program	Paid Program	Women's Health	Head 2 Toe	The Golden Girls
A&E 37	Paid Program	Paid Program	Inside This Old House	Inside This Old House	★★★½ "Fargo" (1996) A businessman's kidnapping scheme spins out of control.				Biography Jon Bon Jovi: It's His Life		A&E's Live by Request Starring John Mellencamp Viewer requests.		
TBS 38	Bosom Buddies	Bosom Buddies	★★½ "Money Talks" (1997) Chris Tucker. A fugitive con artist asks a TV newsman for protection.				The Mansion		The Mansion (N)		Bloopers (In Stereo)	Home Improve.	Home Improve.
FAM 39	Paid Program	Paid Program	Beyblade (In Stereo)	Beyblade (In Stereo)	Power Rangers	Power Rangers	Super Robot	Dragon Booster	Digimon-Digital	Digimon-Digital	Spider-Man (In Stereo)	X-Men (In Stereo)	Full House
TOON 40	Dexter's Laboratory	Dexter's Laboratory	Ed, Edd n Eddy	Ed, Edd n Eddy	Grim Adventures	Evil Con Carne	Codename: Kid	Codename: Kid	Foster's Home	Atomic Betty	Totally Spies	Totally Spies	Teen Titans
TDISN 42	Hercules (In Stereo)	Hercules (In Stereo)	Sabrina's Secret Life	Sabrina's Secret Life	Timon & Pumbaa	Timon & Pumbaa	House of Mouse	House of Mouse	Buzz Lightyear	Buzz Lightyear	★★ "An Extremely Goofy Movie" (2000, Comedy) Voices of Bill Farmer.		
SCIFI 43	Paid Program	Paid Program	Paid Program	Paid Program	Paid Program	Paid Program	★★★ "Beneath the Planet of the Apes" (1970, Science Fiction) James Franciscus. (In Stereo)				★★★ "Escape From the Planet of the Apes" (1971) Roddy McDowall.		
TNN 44	Paid Program	Paid Program	Paid Program	Paid Program	Paid Program	Paid Program	Paintball 2X-tremes	Philips Shred Cafe	Winning Edge	Ride-Funkmastr	Reality of Speed (N)	Tough Truckin' (N)	Top Dead Center
USA 45	Paid Program	Paid Program	Paid Program	Paid Program	Paid Program	Paid Program	Paid Program	Paid Program	★★★ "School Ties" (1992) Brendan Fraser. A young Jew endures anti-Semitism at a 1950s prep school.				"Boiler Room"
FX 46	Paid Program	Paid Program	★★★ "Wall Street" (1987, Drama) Michael Douglas, Charlie Sheen. A ruthless corporate raider instructs a young stockbroker.					Married... With	Married... With	Married... With	Fear Factor (In Stereo)		★★ "Solo" (1996)
ESPN2 47	Offshore Adventures	N. Amer. Hunter	K9 Nation	Dog On It!	Walker's Cay	Denny Brauer	Advantage Adventures	Real Tree Outdoors	Offshore Adventures	Fishing Billfishing Xtreme Release League		Saturday Kickoff	College Football
MSNBC 48	Headliners & Legends		Headliners & Legends		Economy Watch		MSNBC News Live		MSNBC News Live		MSNBC News Live		Headliners & Legends
SPEED 49	Paid Program	Paid Program	Fifth Gear	Sports Car Revolution	Corbin's Ride On	American Thunder	American Muscle Car	Dream Car Garage	Trackside At... From Darlington, S.C.		NASCAR Racing: Nextel Cup -- Southern 500		Racing-America
OUTDR 51	Paid Program		Paid Program	Tred Barta	Outdoor	NASCAR Outdoors	One More Cast	Bill Dance Outdoors	Clays and Golf	Hunting 201	Buckmasters	We Live Outdoors	Turkey Call (In Stereo)
TVL 52	Gunsmoke "Johnny Cross"		Bonanza "A Lawman's Lot Is Not a Happy One"		Still Brady After All These Years		ALF's Hit Talk Show	Inside TV Land "Primetime"		ET in TV Land "Greatest Scandals"		Legends: Min.	Andy Griffith
WE 55	Paid Program	Paid Program	Paid Program	Paid Program	Paid Program	Paid Program	Guthy-Renker	Paid Program	Paid Program	Paid Program	Take My Kids	★★ "Between Strangers" (2002)	
COM 57	Paid Program	Paid Program	Duckman (In Stereo)	Duckman (In Stereo)	Dilbert "Holiday"	Dilbert "Charity"	Mad TV (In Stereo)		Mad TV (In Stereo)		★ "Held Up" (2000) A vacationer in Arizona hits a string of bad luck.		
TLV 58	Paid Program	Paid Program	Paid Program	Paid Program	Paid Program	Paid Program	Trading Spaces: Family		In a Fix Southwestern Stakes		Clean Sweep Organize toys and games.		Trading Spaces
NGEO 65	Paid Program	Paid Program	Paid Program	Paid Program	Paid Program	Paid Program	Be the Creature "Banded Mongoose"		Explorations	Explorations	Expeditions to the Edge "Into Galeras Volcano"		Sec. Disaster

SATURDAY AFTERNOON — NOVEMBER 13, 2004

	12:30	1 PM	1:30	2 PM	2:30	3 PM	3:30	4 PM	4:30	5 PM	5:30	6 PM	6:30
CBS 2 5	(2)This Old House Installing a skylight. (5)Apex	PGA Golf: Franklin Templeton Shootout -- Second Round. From Naples, Fla. (Live)					College Football: Georgia at Auburn. (Live)						
WTAE 4	(12:00) College Football: Syracuse at Temple. (Live)						College Football: Regional Coverage -- Miami at Virginia, Wisconsin at Michigan State or Big 12 or Pac-10 game. (Live)						
NBC 6 8 11 12 25	Darcy's Wild Life (In Stereo) (EI)	(6)DIY (8)Guthy-Renker (11)Kenny-Shark (12)Hawthorne Dir.	(6)GRC (8)Paid (11)Dolce Vita (12)Hawthorne	(6)Paid Prog. (8)Golf (11)DIY Pitt (12)Carleton Sheets	College Football: Pittsburgh at Notre Dame. (In Stereo Live)							(6)(8)(11)News (12)News	NBC Nightly News
WB 7 22	Liberty's Kids	Primary Focus	White Water Trail	Matlock (In Stereo)		★★ "Gun Shy" (2000) Liam Neeson. A nervous federal agent goes under cover to bust mobsters.				★½ "The Crow: City of Angels" (1996) A murdered mechanic rises from the dead to exact revenge.			
FOX 10 53	Paid Program	★★½ "Dead Heat" (2002, Suspense) Mobsters make a play for a retired cop's new racehorse.				★★½ "Spaceballs" (1987, Comedy) Mel Brooks. Big-budget sendup of science-fiction movies.				The X-Files "Nisei" (In Stereo) (Part 1 of 2)		Just Shoot Me	Just Shoot Me
PBS 13	Jacques Pepin	Martin Yan	Master Class	Victory Garden	Woodwright	Yankee Shop	Ask This Old House	This Old House	Tracks Ahead	Find! (In Stereo)	Lifequest (In Stereo)	Antiques Roadshow "Savannah, Georgia"	
PBS 36	Hometime (Part 2 of 2)	Yankee Shop	Julia's Kitchen	Baking With Julia	Julia & Jacques	Jacques Pepin	Bargain Hunt	Antiques Roadshow UK "Blackpool" (In Stereo)		MotorWeek (In Stereo)	Outdoors Maryland	Antiques Roadshow "Savannah, Georgia"	
WGN 22	Paid Program	Soul Train Guerilla Black, Toshi. (N) (In Stereo)		★★★ "Beverly Hills Cop" (1984) Eddie Murphy. A Detroit cop goes west to avenge his friend's death.				Mutant X "Double Vision"		Andromeda A stranger pursues Dylan. (In Stereo)		Home Improve.	Will & Grace
VH-1 23	40 Least Metal Moments "Hour 2" (N)		Best Week Ever	Ultimate Albums "Marshall Mathers LP"		Bands Reunited Vixen (In Stereo)		100 Most Metal Moments 100-81		100 Most Metal Moments 80-61		100 Most Metal Moments 60-41	
HIST 24	Battlefield Detectives	Wild West Tech Six-shooter technology.		Full Throttle "1968 Mustang"		Full Throttle "1971 Datsun 240Z"		Modern Marvels Surveillance		Back to the Blueprint	Hands on History	Toolbox "Ruler"	Guts & Bolts (N)
DISN 26	Dave the Barbarian	Mr. Whiskers	The Proud Family	★★½ "Homeward Bound II: Lost in San Francisco" (1996, Adventure) Robert Hays.				Lilo & Stitch	Mr. Whiskers	Kim Possible	The Proud Family	Braceface	Lizzie McGuire
ESPN 27	(12:00) College Football: Iowa at Minnesota. (Live)					College Gmday	College Football: Ohio State at Purdue. (Live)						College Gmday
FSP 28	College Football: Fordham at Lehigh. (Live)						Across America	AVP Nissan Series Volleyball: Women.		I, Max	In My Words	Sports Tonight	Football Kick.
TNT 29	Movie: Cont'd	NASCAR Racing: Busch Series BI-LO 200. From Darlington, S.C. (In Stereo Live)				Law & Order "Juvenile" (In Stereo)		Law & Order "Admissions" (In Stereo)		★★★ "A Time to Kill" (1996, Drama) A lawyer's defense of a black man arouses the Klan's ire.			
CNN 30	CNN Live Saturday	In the Money		CNN Live Saturday		Next at CNN		CNN Live Saturday	Dollar Signs	People in the News		CNN Live Saturday	
NICK 31	Hey Arnold!	As Told by Ginger	CatDog (In Stereo)	SpongeBob	SpongeBob	SpongeBob	SpongeBob	SpongeBob	SpongeBob	SpongeBob	SpongeBob	SpongeBob	SpongeBob
AMC 34	Movie: ★★★ "In Harm's Way" (1965, Drama) John Wayne. A Navy officer is assigned to retake Japanese-held islands. Cont'd					★★★ "Battle of the Bulge" (1965, Adventure) Henry Fonda, Robert Shaw, Robert Ryan. Weather-beaten American GIs face a massive German assault.						★★½ "Hamburger Hill" (1987) Anthony Barrile.	
TDC 35	Great Biker Build-Off	Great Biker Build-Off 4: Lane-Larry		Great Biker Build-Off		Great Biker Build-Off		No Opportunity Wasted		American Hot Rod "Junkyard Dog 4"		American Casino	
LIFE 36	The Golden Girls	★★½ "A Mother's Fight for Justice" (2001, Drama) A woman's college-age son is hit by a drunken driver.				★★ "Locked Up: A Mother's Rage" (1991) A single mother is framed and imprisoned for selling drugs.				★★ "A Mother's Testimony" (2001) Kate Jackson. A woman's son may have been involved in a murder.			
A&E 37	Request	★★★½ "Fargo" (1996) A businessman's kidnapping scheme spins out of control.				Mondo Magic	Airline	The Big House Attica prison in rural New York.		Investigative Reports "The Underboss"		American Justice "The Chicago Mob" (In Stereo)	
TBS 38	"Crocodile Dundee in Los Angeles" (2001) The Aussie adventurer mixes it up with smugglers in L.A.				★★★ "Crocodile Dundee" (1986, Comedy) Paul Hogan. An Australian hunting legend braves the wilds of Manhattan.					★½ "The Haunting" (1999) Liam Neeson. Research subjects spend a weekend in a haunted house.			
FAM 39	Full House	Boy Meets World	Boy Meets World	7th Heaven "The One Thing" (In Stereo)		Gilmore Girls "Concert Interruptus" (In Stereo)		★★ "Airborne" (1993) Shane McDermott. A teen's skating skills save his new school's hockey team.				★★ "Clockstoppers" (2002) Jesse Bradford.	
TOON 40	Teen Titans	Justice League	Megas XLR	Tom & Jerry		★★★½ "The Iron Giant" (1999) Animated. A boy befriends a metal behemoth in 1957 Maine.				Cartoon Cartoon's Greatest Hits		Mucha Lucha	Mucha Lucha
TDISN 42	Movie: Cont'd	"The Hunchback of Notre Dame" (1996) Animated. A deformed man lives his life in a bell tower.				The Little Mermaid	Aladdin (In Stereo)	Sabrina's Secret Life	House of Mouse	Recess (In Stereo)	Recess (In Stereo)	Recess (In Stereo)	Recess (In Stereo)
SCIFI 43	Movie: Cont'd	"Epoch" (2000, Science Fiction) David Keith. An ages-old structure holds the key to Earth's evolution.				"Epoch: Evolution" (2003) David Keith. A man must find a way to get inside a hovering object.				"Deep Core" (2000) Craig Sheffer. A disruption within the Earth's mantle threatens the planet.			
TNN 44	Car and Driver	Horsepower TV	Trucks! (In Stereo)	Ride-Funkmastr	V-Spot (In Stereo)	World's Most Amazing Videos (In Stereo)		Real TV (In Stereo)	Real TV (In Stereo)	★★★ "Biloxi Blues" (1988) Matthew Broderick. Neil Simon's semiautobiographical account of boot camp.			
USA 45	Movie: "Boiler Room" (2000) A college dropout takes a job with a shady brokerage firm. Cont'd				★★★ "The Firm" (1993, Drama) Tom Cruise, Gene Hackman, Jeanne Tripplehorn. A law-school grad signs on with a sinister Tennessee firm.						★★½ "Mission: Impossible" (1996, Adventure) Tom Cruise, Jon Voight.		
FX 46	Movie: ★★ "Solo" (1996, Science Fiction) Mario Van Peebles. Cont'd			★★½ "Pushing Tin" (1999, Comedy) John Cusack. Rivalry escalates between two air traffic controllers.				King of the Hill	King of the Hill	King of the Hill	King of the Hill	Fear Factor Climbing a blimp. (In Stereo)	
ESPN2 47	(12:00) College Football: Boise State at San Jose State. (Live)					College Gameday Now (Live)		WTA Tennis: Tour Championships -- Round-Robin. Los Angeles. (Live)				2004 All-Maxim Team All-NFL squad.	
MSNBC 48	Headliners & Legends	Headliners & Legends		Headliners & Legends		Headliners & Legends		Hardball		Deborah Norville Tonight		MSNBC Adventurer	
SPEED 49	(12:00) Racing Across America From Phoenix.		Sportsters	Auto Racing: Xtreme Dirt Car Series. Knoxville, Iowa.				NASCAR Live (Live)		Monster Jam From Pontiac, Mich. (In Stereo)		Tuner	Pit Bull (Live)
OUTDR 51	Csonka Outdoors	Fly Fishing Masters	Sport Fishing	RV Today (In Stereo)	ATV Magazine	Motorcycle Racing: AMA SuperMoto		Powerboat Racing: Orange Beach Grand Prix		Paralympics 2004			
TVL 52	Leave It to Beaver	MacGyver "The Human Factor"		Bonanza "A Lawman's Lot Is Not a Happy One"		Bonanza "Anatomy of a Lynching"		Bonanza "To Stop a War"		Bonanza "The Medal"		Bonanza "The Stalker"	
WE 55	Movie: ★★ "Between Strangers" (2002) Cont'd		★½ "Tears in the Rain" (1988, Drama) A woman's dying wish has implications for her daughter.				"The Inheritance" (1997) Meredith Baxter. A young woman falls in love with an aristocratic stranger.				★★★ "Mermaids" (1990, Comedy) Cher, Winona Ryder, Bob Hoskins.		
COM 57	Movie: Cont'd	★★ "CB4" (1993, Comedy) Chris Rock, Allen Payne. A mythical rap trio tries to break into the big time.				Mad TV (In Stereo)		Mad TV (In Stereo)		Mad TV (In Stereo)		Mad TV (In Stereo)	
TLV 58	Trading Spaces	While You Were Out		What Not to Wear Radio host gets a new look.		To Be Announced		Taking Care of Business Men's clothing store.		In a Fix "Sausage and Peppers"		While You Were Out	
NGEO 65	Sec. Disaster	Megastructures "USS Ronald Reagan"		Taboo: Tattoo		Explorations	Explorations	Taboo: Blood Rites		SuperCroc Scientists try to unearth an example of a 39-foot ancient crocodile.			

SATURDAY EVENING — NOVEMBER 13, 2004

	7 PM	7:30	8 PM	8:30	9 PM	9:30	10 PM	10:30	11 PM	11:30	12 AM	12:30	1 AM
CBS 2 5	(2)News (5)NewsChannel 5 Weekend Edition	(2)The Insider (5)Entertainment Tonight	Clubhouse "Road Trip" A heartbroken Pete is consoled by his first road trip with the Empires. (N) (In Stereo)		Cold Case (In Stereo)		48 Hours Mystery (In Stereo)		(2)News (5)NewsChannel 5 Weekend Edition	(2)Jerome Bettis Show (5)The Insider	(2)CSI: Crime Scene Investigation "Face Lift" (In Stereo) (5)She Spies "Betrayal" (In Stereo)		(2)Unexplained Mysteries (In Stereo) (5)Mutant X
WTAE 4	News	Inside Edition Weekend	★★★ "Harry Potter and the Sorcerer's Stone" (2001, Fantasy) Daniel Radcliffe, Rupert Grint. Based on the book by J.K. Rowling. A student wizard must prevent a magical artifact from falling into evil hands. (In Stereo)						News	The Practice "The Chosen" (In Stereo)		She Spies "Betrayal" Jack accuses D.D. of being a traitor. (In Stereo)	
NBC 6 8 11 12 25	(6)Friends (In Stereo) (8)Wheel of Fortune (11)(12)Jeopardy!	(6)Drew (8)Fifth Qtr (11)Jeopardy-Pittsb (12)Fortune	★★★ "Men in Black" (1997, Science Fiction) Tommy Lee Jones, Will Smith, Linda Fiorentino. Secret agents monitor extraterrestrial activity on Earth. (In Stereo)				Law & Order: Special Victims Unit "Scavenger" Detectives search for a mother kidnapped by a copycat serial killer. (In Stereo)		(6)(8)(11)News (12)News Weekend Paul Hunter	Saturday Night Live (In Stereo)			(6)Twilight Zone (8)Ult Poker Chal (11)DateTV (12)Sat. Night Live
WB 7 22	Dharma & Greg	Dharma & Greg	The X-Files "Young at Heart" (In Stereo)		Mutant X "Double Vision"		Andromeda A stranger pursues Dylan. (In Stereo)		Paid Program	Paid Program	WWE Bottom Line (In Stereo)		Cheers
FOX 10 53	Friends (In Stereo)	Seinfeld (In Stereo)	Cops (In Stereo) (PA)	Cops (In Stereo) (PA)	America's Most Wanted: America Fights Back		News		Mad TV (N) (In Stereo)		Guthy-Renker	Paid Program	It's Showtime
PBS 13	The Lawrence Welk Show		Keeping Up	Being Served	As Time Goes By	Waiting for God	Red Green	Excellent Adventures	Rare Visions	Destination Unknown	Member's Favorites		
PBS 36	Best of Upstairs Downstairs		As Time Goes By	Keeping Up	Summer Wine	Waiting for God	Being Served	The Vicar of Dibley	Red Green	New Red Green	Doctor Who		
WGN 22	America's Funniest Home Videos (In Stereo)		40th Head Reg	NBA Basketball: Los Angeles Clippers at Chicago Bulls. United Center. (In Stereo Live)					WGN News at Nine	★★★ "Total Recall" (1990, Science Fiction) Strange dreams lead an earthling to intergalactic intrigue.			
VH-1 23	100 Most Metal Moments 40-21		100 Most Metal Moments 20-1		40 Least Metal Moments (In Stereo)				Best Week Ever	Motormouth	40 Least Metal Moments (In Stereo)		
HIST 24	History's Mysteries		The True Story of Alexander the Great The young commander defeats the most powerful ruler on Earth.						History of Sex "Ancient Civilizations"		The True Story of Alexander the Great		
DISN 26	Phil of the Future	That's So Raven	★★½ "Homeward Bound II: Lost in San Francisco" (1996, Adventure) Robert Hays.				Lizzie McGuire	Phil of the Future	Braceface	Boy Meets World	The Proud Family	That's So Raven	Kim Possible
ESPN 27	College Gmday	College Football: Alabama at LSU. (Live)						SportsCenter (Live)			College Gameday Final (Live)		Sports-Center
FSP 28	College Football: Nebraska at Oklahoma. (Live)						College Football: Arizona at USC. (Live)						
TNT 29	Movie: ★★★ "A Time to Kill" (1996) Cont'd	★★★½ "Donnie Brasco" (1997, Drama) Al Pacino. Premiere. A mob lackey unknowingly takes an FBI agent under his wing.						★★½ "Payback" (1999) Mel Gibson. A betrayed thief launches a single-minded quest for revenge.				★★½ "Murder at 1600" (1997) Wesley Snipes.	
CNN 30	The Capital Gang		Presents		Larry King Live		CNN Saturday Night		Presents		Larry King Live		Saturday Night
NICK 31	Drake & Josh	SpongeBob	All Grown Up	Romeo! (In Stereo)	All That	Amanda	Full House (In Stereo)	Full House (In Stereo)	Fresh Prince	The Cosby Show	Roseanne (In Stereo)	Roseanne (In Stereo)	Fresh Prince
AMC 34	Movie: "Hamburger Hill" (1987, Drama) Cont'd	★★★½ "Apocalypse Now" (1979, Drama) Marlon Brando, Martin Sheen, Robert Duvall. Francis Ford Coppola's surreal drama of the Vietnam War.									★★½ "American Guerilla in the Philippines" (1950) Tyrone Power		
TDC 35	Great Biker Build-Off 3		The FBI Files "Dead Run"		Dr. G: Medical Examiner "Redemption"		The FBI Files "Home Invaders"		The FBI Files "Dead Run"		Dr. G: Medical Examiner "Redemption"		The FBI Files
LIFE 36	★★ "The Other Mother: A Moment of Truth Movie" (1995, Drama) Frances Fisher, Cameron Bancroft.				"Mother Knows Best" (1997, Drama) An unhappy mother plots murder after playing matchmaker.				Missing "Judgment Day" A judge is blackmailed.		"What Kind of Mother Are You?" (1996, Drama) Mel Harris.		
A&E 37	City Confidential		Cold Case Files A woman kills her husband in a satanic rite.				City Confidential "Orange County, CA"		The First 48 "Killing Spree"		Cold Case Files A woman kills her husband in a satanic rite.		
TBS 38	College Football: Teams to Be Announced. (Live)							★★★½ "Lethal Weapon 2" (1989, Action) (PA) Mel Gibson, Danny Glover. Riggs and Murtaugh battle drug-smuggling diplomats.					College Football
FAM 39	Movie: "Clockstoppers" (2002) Cont'd	★★★ "Back to the Future Part II" (1989) Marty's time traveling is threatened by a dangerous rival.					Smallville "Jitters" (In Stereo)		Whose Line?	Whose Line?	3rd Rock-Sun	3rd Rock-Sun	Goldin Sports
TOON 40	Duel Masters	Rave Master (N)	Teen Titans "Haunted"	Justice League	Megas XLR (N)	Yuyu Hakusho	Dragonball GT (N)	Rurouni Kenshin	Futurama (In Stereo)	Venture Bros.	Full Metal Alchemist	Ghost in the Shell	Inuyasha
TDISN 42	Legend of Tarzan	Power Rangers	Power Rangers	Digimon	Digimon	Beyblade	Spider-Man	Spider-Man	X-Men (In Stereo)	X-Men (In Stereo)	Hercules (In Stereo)	The Proud Family	Recess (In Stereo)
SCIFI 43	"Avalanche: Nature Unleashed" (2004, Action) A giant wall of snow threatens a mining town.				"Maximum Velocity" (2003, Action) Dale Midkiff. A catastrophic storm threatens the planet. (In Stereo)				"Momentum" (2003) Teri Hatcher. Government agents pursue people who have telekinesis.				"Planet of the Apes"
TNN 44	World's Most Amazing Videos (In Stereo)		★★½ "Magnum Force" (1973, Drama) Clint Eastwood. "Dirty" Harry investigates gangland-style murders. (In Stereo)					MXC (In Stereo)	WWE Velocity (N) (In Stereo)		The Club "Fish Out of Water" (In Stereo)		Blind Date (In Stereo)
USA 45	Movie: ★★½ "Mission: Impossible" Cont'd		Law & Order: Special Victims Unit (In Stereo)		Law & Order: Special Victims Unit "Hate"		Law & Order: Special Victims Unit "Ritual"		Law & Order: Criminal Intent "In the Dark"		Law & Order: Special Victims Unit "Obscene"		★½ "The Waterboy"
FX 46	★★½ "Speed" (1994, Suspense) Keanu Reeves, Dennis Hopper, Sandra Bullock. A transit bus is wired to explode if it drops below 50 mph.						★½ "Armageddon" (1998, Action) Bruce Willis, Billy Bob Thornton. Misfit oil drillers must destroy an earthbound asteroid.					Fear Factor "Four Stunt Show" (In Stereo)	
ESPN2 47	College Football: South Carolina at Florida. (Live)						NHRA Drag Racing: Automobile Club of Southern California Qualifying. Glendora, Calif.				NFL Live (N)	WTA Tennis: Tour Championships	
MSNBC 48	MSNBC Adventurer		MSNBC Adventurer		MSNBC Adventurer		MSNBC Investigates: The Final Minutes: Why Airplanes Crash Theories behind air disasters.				MSNBC Investigates: The Crash of Flight 232		Investigates
SPEED 49	Speed News	Two Guys Garage (N)	Auto Racing: NASCAR Toyota All-Star Showdown. California. (Live)								Speed News	Pit Bull	Auto Rcng
OUTDR 51	NASCAR Outdoors	This Happened	Bull Riding: PBR Built Ford Tough World Finals Recap.		Tred Barta	Outside Magazine	Courage 25		Bull Riding: PBR Built Ford Tough World Finals Recap.		Tred Barta		Outside Magazine
TVL 52	Bonanza "A Darker Shadow"		The Munsters	Green Acres	Andy Griffith	Leave It to Beaver	Sanford and Son	All in the Family	Three's Company	Three's Company	Cheers (In Stereo)	Cheers (In Stereo)	All in the Family
WE 55	Movie: ★★★ "Mermaids" (1990) Cher. Cont'd	★★½ "Casa de los Babys" (2003, Drama) Six women travel to South America to adopt babies.					McLeod's Daughters "Pride and Joy"		★★★ "Scent of a Woman" (1992, Drama) Al Pacino, Chris O'Donnell. A blind man introduces a student to life's pleasures.				
COM 57	Mad TV (In Stereo)		Com.-Presents	Com.-Presents	Chappelle's Show	Chappelle's Show	Drawn Together	Shorties Watchin'	Wanda Does It	Wanda Does It	Chappelle's Show	Chappelle's Show	"Jay and Silent Bob"
TLV 58	What Not to Wear A new husband and father.		Trading Spaces		Trading Spaces "Jersey City: Webster Avenue"		While You Were Out (N)		Trading Spaces		Trading Spaces "Jersey City: Webster Avenue"		While You Were Out
NGEO 65	Super Predators		The Dog Whisperer	The Dog Whisperer	Be the Creature "Coastal Creatures"		Be the Creature "Brown Bear"		The Dog Whisperer	The Dog Whisperer	Be the Creature "Coastal Creatures"		Be the Creature

SUNDAY MORNING — NOVEMBER 14, 2004

	6 AM	6:30	7 AM	7:30	8 AM	8:30	9 AM	9:30	10 AM	10:30	11 AM	11:30	12 PM
CBS 2 5	(2)Freeland (5)Wall Street Journal Report	(2)Sunday Business Page (5)Critter Gitters (EI)	(2)Little Bill (5)Animal Adventures (N)	(2)Blue's Clues (5)Harvest Time Ministries	(2)Teaching of Christ (5)Wings of Faith	(2)Sunday Edition	CBS News Sunday Morning (In Stereo)			Face the Nation (In Stereo)	(2)Showcase-Hme (5)West Virginia Works	(2)Steelers Kick-Off (5)Church of Christ	NFL Today Host Greg Gumbel. (Live)
WTAE 4	The Chris Matthews Show	News	News							This Week With George Stephanopoulos		Teen Kids News (N)	Lizzie McGuire (In Stereo) (EI)
NBC 6 8 11 12 25	(6)(8)Paid Program (11)Mass on TV (12)Evangelistic Outreach	(6)Gospel Nt. (8)Wall Street Jrnl (11)Paid (12)New Day	(6)In Touch Impatience. (8)Through the Bible (11)News (12)Woods and Water	(8)Contemporary Retirement (12)Teen Kids News	(6)(8)Today (In Stereo) (12)Decision Makers	(12)News	(6)(8)Meet the Press (12)Today (In Stereo)		(6)(11)Region's Bus. (8)Chris Matthews Show (12)Meet Press	(6)Hour of Power (8)Gateway Ministries Fresh Fire (11)Meet the Press	(8)Paid Program (12)The Chris Matthews Show	(6)Jack Van Impe Presents (8)(11)Paid Program (12)Decision Makers	(6)(11)Paid Program (8)Automotive-sion.TV (N) (12)Calvary Temple
WB 7 22	Paid Program	Paid Program	Paid Program	Paid Program	In Touch Impatience. (Part 2 of 4)		Paid Program	Paid Program	Paid Program	Paid Program	Paid Program	Paid Program	"Phenomenon" (1996)
FOX 10 53	Focus on Pittsburgh	Paid Program	The Coral Ridge Hour		Paid Program	Believer's Voice	Day of Discovery	Paid Program	Fox News Sunday With Chris Wallace (In Stereo)		Paid Program	Paid Program	Fox NFL Sunday
PBS 13	Sesame Street "Curly Doesn't Like Porridge"		Jakers! The Adventures	Zoboomafoo	Mister Rogers	Angelina Ballerina	Thomas & Friends	Anne of Green	Big Comfy Couch	Sagwa-the Cat	Dragon-flyTV	Lifesteps	It's an Age Thing!
PBS 36	Caillou "Imagine!"	Gina D's Kids Club	Boohbah "Windows"	Business Schl	Religion-Ethics	Piano Guy (In Stereo)	Classic Gospel (In Stereo)		To the Contrary	State Circle	Wall Street-Fortune	Business Connection	Globe Trekker
WGN 22	Tomorrow Wld	Feed the Children	Changing Your World	Feed the Children	Key of David	Ronnie Floyd	NightMan "Knight Life" (In Stereo)		Mutant X "Blood Ties"		The X-Files "Nisei" (In Stereo) (Part 1 of 2)		Andromeda (In Stereo)
VH-1 23	Jump Start (In Stereo)				Top 20 Countdown (In Stereo)				Best Week Ever	Motormouth	The Surreal Life (N)	Totally Obsessed	Best Week Ever
HIST 24	History's Lost	History's Lost	Elizabeth		History's Bus	History-CENTER	True Action Adventures	True Action Adventures	Tactical to Practical		Mail Call	Infamous Murders	Sworn to Secrecy
DISN 26	Winnie-Pooh	Bear in House	The Koala Brothers	The Wiggles	Higglytown Heroes	JoJo's Circus	The Wiggles	Stanley	Rolie Polie Olie	House of Mouse	★★ "The Secret of NIMH 2: Timmy to the Rescue" (1998, Adventure)		
ESPN 27	Sports-Center	SportsCenter		College Gameday Final		NFL Matchup	Sports-Center	Outside the Lines (Live)	Sports Reporters	Sports-Center	NFL Countdown (Live)		
FSP 28	Paid Program	Pitts. Tonight	Paid Program	Paid Program	Paid Program	Pitts. Tonight	H.S. Practice	Penn St. Story	Fant. Football	Beyond-Glory	NASCAR This Morning (Live)		
TNT 29	Movie: "Tombstone" (1993, Western) Cont'd		★★½ "Wyatt Earp" (1994, Western) Kevin Costner, Dennis Quaid, Gene Hackman. The frontier marshal brings law and order to the Old West.								★★★ "In the Line of Fire" (1993, Suspense) Clint Eastwood.		
CNN 30	CNN Presents "President Kennedy Has Been Shot!"		CNN Sunday Morning			House Call	CNN Sunday Morning		Inside Politics Sunday Iowa debate preview.		CNN Live Sunday	Reliable Sources	Late Edition
NICK 31	Thornberrys	Hey Arnold!	Rocket Power	Rugrats (In Stereo)	Jimmy Neutron	Jimmy Neutron	SpongeBob	SpongeBob	Oddparents	Oddparents	Danny Phantom	Teenage Robot	Barbie-Princess
AMC 34	★★½ "Battle at Bloody Beach" (1961) Guerrillas fight Japanese occupation troops in the Pacific.				★★★ "Battle of the Bulge" (1965, Adventure) Henry Fonda, Robert Shaw, Robert Ryan. Weather-beaten American GIs face a massive German assault.						Sun. Shootout	★★★½ "Stalag 17" (1953) William Holden.	
TDC 35	Paid Program	Paid Program	Paid Program	Paid Program	Paid Program	Paid Program	Jackal		Serpent The snake's wide range of behavior.		Eye of the Serpent		Big "Blender"
LIFE 36	Paid Program	Paid Program	Paid Program	Paid Program	Paid Program	Paid Program	Paid Program	Guthy-Renker	Head 2 Toe	The Golden Girls	★★ "Bridesmaids" (1989, Drama) Shelley Hack, Sela Ward.		
A&E 37	Paid Program	Paid Program	Inside This Old House	Ask This Old House	Breakfast With the Arts Singer Rod Stewart.				Biography "Neil Young" Songwriter Neil Young.		American Justice "The Great Brink's Heist"		★★ "Red Corner"
TBS 38	(5:50) Cosby	★★½ "Lock Up" (1989) (PA) Sylvester Stallone. An innocent inmate tries to survive a New Jersey prison.				★★★½ "Lethal Weapon 2" (1989, Action) (PA) Mel Gibson, Danny Glover. Riggs and Murtaugh battle drug-smuggling diplomats.					★★★ "Crocodile Dundee" (1986, Comedy) Paul Hogan, John Meillon.		
FAM 39	Feed the Children	Amazing Facts	Power Rangers	Power Rangers	Power Rangers	Power Rangers	Power Rangers	Power Rangers	Power Rangers	Power Rangers	Power Rangers	Power Rangers	Full House (In Stereo)
TOON 40	Dexter's Laboratory	Dexter's Laboratory	Totally Spies	Totally Spies	Static Shock	Yu-Gi-Oh!	Jackie Chan	Code Lyoko	Codename: Kid	Codename: Kid	Grim Adventures	Evil Con Carne	Foster's Home
TDISN 42	Hercules (In Stereo)	Hercules (In Stereo)	Sabrina's Secret Life	Sabrina's Secret Life	Timon & Pumbaa	Timon & Pumbaa	House of Mouse	House of Mouse	Buzz Lightyear	Buzz Lightyear	Teamo Supremo	Teamo Supremo	Teacher's Pet
SCIFI 43	Paid Program	Paid Program	Paid Program	Paid Program	Paid Program	Paid Program	★½ "Cabin by the Lake" (2000) A screenwriter becomes a serial killer to research a role.				★★★ "Tales From the Crypt" (1972, Horror) Peter Cushing, Joan Collins.		
TNN 44	Paid Program	Paid Program	Paid Program	Paid Program	Dr. Frederick K. Price (In Stereo)		Need for Speed 2	Ult. Gamer	Untold Terry Bradshaw discusses depression.		The WWE Experience (N) (In Stereo)		Top Dead Center
USA 45	Coach (In Stereo)	Coach (In Stereo)	Paid Program	Paid Program	Paid Program	Paid Program	★★ "In Hell" (2003) Jean-Claude Van Damme. Prison inmates fight for their warden's amusement.				PGA Tour Sunday (Live)		★★½ "The Chamber"
FX 46	Paid Program	Paid Program	★★ "Solo" (1996) Mario Van Peebles. An android soldier will avoid reprogramming at all costs.				★★½ "Pushing Tin" (1999, Comedy) John Cusack. Rivalry escalates between two air traffic controllers.				★★½ "Police Story" (1985, Drama) Jackie Chan, Bridget Lin.		
ESPN2 47	Advantage Adventures	Real Tree Outdoors	Fishin' Hole	K9 Nation	Whitetail Country	Dog On It!	Ultimate Outdoors	Under Wild Skies	Wildlife Quest	Bassmasters		Tractor Pullers	NHRA 2day (Live)
MSNBC 48	MSNBC Investigates: The Crash of Flight 232		Economy Watch		MSNBC News Live		MSNBC News Live		MSNBC News Live		MSNBC News Live		Hardball
SPEED 49	Paid Program	Paid Program	Fifth Gear	Pit Bull	Speed News	Motor Sport	Chop Cut Rebuild	Barrett-Jackson	Autoline Detroit (N)	AutoWeek (N)	Two Guys Garage	My Classic Car	NASCAR Live (Live)
OUTDR 51	Paid Program		Paid Program	This Happened	Americana Outdoors	Americana Outdoors	Outfitter Journal	Sighting	American Safari	The World of Beretta	Ducks Unlimit.	Bill Dance Outdoors	Roland Martin
TVL 52	Gunsmoke "The Money Store"		Bonanza "A Darker Shadow"		Carol Burnett	Flip Wilson	Addams Family	Dick Van Dyke	Mister Ed	The Munsters	Bewitched	Green Acres	Andy Griffith
WE 55	Paid Program	Paid Program	Paid Program	Guthy-Renker	Paid Program	Paid Program	Paid Program	Paid Program	Guthy-Renker	Paid Program	Full Frontal Fashion	Full Frontal Fashion	"Love-Perfect"
COM 57	Paid Program	Paid Program	Whose Line?	Whose Line?	Whose Line?	Whose Line?	Mad TV (In Stereo)		The Daily Show	The Daily Show	100 Greatest Stand-Ups Comics 100-81.		100 Stand-Ups
TLV 58	Paid Program	Paid Program	Paid Program	Paid Program	Paid Program	Paid Program	Trading Spaces: Family Den; dining room.		In a Fix Farmhouse becomes a stylish ranch.		While You Were Out		Trading Spaces
NGEO 65	Paid Program	Paid Program	Paid Program	Paid Program	Paid Program	Guthy-Renker	Reptile Rulers	Reptile Rulers	Explorations	Explorations	Totally Wild	Totally Wild	Dangerously

SUNDAY AFTERNOON — NOVEMBER 14, 2004

	12:30	1 PM	1:30	2 PM	2:30	3 PM	3:30	4 PM	4:30	5 PM	5:30	6 PM	6:30
CBS 2 5	(12:00) NFL Today Host Greg Gumbel. (Live)	NFL Football: Pittsburgh Steelers at Cleveland Browns. Cleveland Browns Stadium. (Live)						PGA Golf: Franklin Templeton Shootout -- Final Round. From Naples, Fla.				(2)CBS News (5)NewsChannel 5	(2)News (5)CBS Evening News
WTAE 4	Phil of the Future (In Stereo) (EI)	Hunger No More: Faces Behind the Facts		Paid Program	Paid Program	World Cup Preview	MLS Soccer: MLS Cup '04 -- Teams TBA. From Home Depot Center in Carson, Calif. (Live)					News	ABC World News Tonight
NBC 6 8 11 12 25	(6)Paid Prog. (8)Golf (11)Animal R. (12)New Day	Countdown to Green (In Stereo Live)	NASCAR Racing: Nextel Cup -- Mountain Dew Southern 500. From Darlington, S.C. (In Stereo Live)									News	NBC Nightly News
WB 7 22	Movie: ★★½ "Phenomenon" (1996, Drama) John Travolta. Cont'd			★★★ "The Nightmare Before Christmas" (1993, Fantasy) Voices of Danny Elfman, Chris Sarandon.				Elimidate (N)		What I Like About You	What I Like About You	Jack & Bobby "Chess Lessons" (In Stereo)	
FOX 10 53	Fox NFL Sunday	NFL Football: Regional Coverage -- Chicago at Tennessee, Detroit at Jacksonville, Seattle at St. Louis or Tampa Bay at Atlanta. (In Stereo Live)						NFL Football: Minnesota Vikings at Green Bay Packers. Lambeau Field. (In Stereo Live)					
PBS 13	Lifequest (In Stereo)	Second Opinion	On Q	Black Horizons	Tony Brown	Beyond the Medal of Honor Four soldiers. (In Stereo)				A Time for Honor: Stories From Vietnam		Nova "America's Stone Age Explorers" (N)	
PBS 36	Globe Trekker	The Lawrence Welk Show		Lidia's Italian	America's Tst	Weir Cooking	Dessert Circus	Simply Ming	Steves Europe	Antiques Roadshow "San Francisco"		Darling Buds of May "Oh to Be in England"	
WGN 22	(12:00) Andromeda	★★½ "Mr. Mom" (1983) Michael Keaton. A newly unemployed man keeps house while his wife works.				★★ "Gun Shy" (2000) Liam Neeson. A nervous federal agent goes under cover to bust mobsters.				The Cosby Show	The Cosby Show	America's Funniest Home Videos (In Stereo)	
VH-1 23	Motormouth	Bands Reunited Scandal. (In Stereo)		Bands Reunited Vixen. (In Stereo)		Bands Reunited Information society.		Bands Reunited Highlights. (In Stereo)		40 Least Metal Moments (In Stereo)			
HIST 24	Sworn to Secrecy	Sworn to Secrecy "The Battle of Britain"		Sworn to Secrecy "The French Resistance"		Sworn to Secrecy		The True Story of Alexander the Great The young commander defeats the most powerful ruler on Earth.					
DISN 26	Dave the Barbarian	Mr. Whiskers	The Proud Family	That's So Raven	Phil of the Future	Lizzie McGuire	Even Stevens	Lilo & Stitch	Mr. Whiskers	Kim Possible	The Proud Family	Braceface "Skipping"	Click It to Pick It
ESPN 27	(11:00) NFL Countdown	PBA Bowling: Uniroyal Tire Classic. Wickliffe, Ohio. (Live)			Golf: LDA Tour	WTA Tennis: Tour Championships -- Semifinals. Los Angeles. (Live)						Billiards: Women's Trick Shot Magic Semi	
FSP 28	Sports Talk	Tim McCarver	54321 Weekly	Beyond the Glory		Paid Program	Paid Program	Championship Poker at the Plaza Las Vegas. (N)		AVP Nissan Series Volleyball: Women.		The Next Great Champ (N)	
TNT 29	Movie: ★★★ "In the Line of Fire" (1993) Cont'd	★★½ "Murder at 1600" (1997) Wesley Snipes. The president's son is implicated in a secretary's death.					★★★½ "Donnie Brasco" (1997, Drama) Al Pacino, Johnny Depp. A mob lackey unknowingly takes an FBI agent under his wing.					★★½ "Payback" (1999, Suspense) Mel Gibson.	
CNN 30	(12:00) Late Edition Primetime			People in the News		In the Money		CNN Live Sunday		Next at CNN		CNN Live Sunday	
NICK 31	(12:00) Barbie as the Princess and the Pauper		CatDog (In Stereo)	Nicktoons TV	Nicktoons TV	Nicktoons TV	Nicktoons TV	Nicktoons TV	Nicktoons TV	Nicktoons TV	Nicktoons TV	Sabrina-Witch	All That (In Stereo)
AMC 34	Movie: ★★★½ "Stalag 17" (1953, Drama) William Holden. Cont'd			★★★ "Hell Is for Heroes" (1962, Drama) A squad of GIs must hold back the Germans at any cost.			★★★½ "Apocalypse Now" (1979, Drama) Marlon Brando, Martin Sheen, Robert Duvall. Francis Ford Coppola's surreal drama of the Vietnam War.						
TDC 35	(12:00) Big "Blender"	Deadliest Season: Alaskan Crab Fishing		No Opportunity Wasted		MythBusters "Boom Lift Catapult"		Motorcycle Mania 3: Jesse James Rides Again Jesse tries to save his sanity and his soul.				American Chopper "I, Robot Bike 2"	
LIFE 36	Movie: Cont'd	★★ "In Spite of Love" (1994) John Heard. A teen forges a relationship with his long-estranged dad.				"Perfect Romance" (2004) Kathleen Quinlan. A divorcee goes online to find a mate for her daughter.				★★ "I Do (But I Don't)" (2004) A wedding planner falls for a man she thinks is engaged.			
A&E 37	Movie: ★★ "Red Corner" (1997) A visiting American is framed for a brutal murder in China. Cont'd				★★★ "Mrs. Doubtfire" (1993, Comedy) Robin Williams, Sally Field, Pierce Brosnan. An estranged dad poses as a nanny to be with his children.					Sell This House	Find & Design	Makeover Mamas	
TBS 38	Movie: Cont'd	★½ "The Haunting" (1999) Liam Neeson. Research subjects spend a weekend in a haunted house.				★★ "U.S. Marshals" (1998, Suspense) (PA) Tommy Lee Jones. Sam Gerard gets caught up in another fugitive case.				★ "Gone in Sixty Seconds" (2000, Action) (PA) Nicolas Cage.			
FAM 39	Full House (In Stereo)	Boy Meets World	Boy Meets World	7th Heaven (In Stereo)		Gilmore Girls "That Damn Donna Reed"		★★½ "The Sandlot" (1993) Tom Guiry. The new boy in town falls in with neighborhood ballplayers.				★★★ "Back to the Future Part II" (1989)	
TOON 40	Scooby-Doo	New Scooby-Doo Movies		Powerpuff Girls!	Powerpuff Girls!	Mutant Turtles	Mutant Turtles	Mutant Turtles	Mutant Turtles	★★★½ "The Iron Giant" (1999) Animated. A boy befriends a metal behemoth in 1957 Maine.			
TDISN 42	Teacher's Pet	Lloyd in Space	Lloyd in Space	Timon & Pumbaa	Timon & Pumbaa	The Little Mermaid	Aladdin (In Stereo)	Sabrina's Secret Life	House of Mouse	Weekenders	Weekenders	Weekenders	Weekenders
SCIFI 43	Movie: Cont'd	★½ "Tales From the Crypt Presents Bordello of Blood" (1996, Horror) Dennis Miller.				★★ "Disturbing Behavior" (1998, Suspense) A teen faces a bizarre student body at his new school.				★★ "Urban Legend" (1998, Horror) Jared Leto. A killer knocks off coeds on a college campus.			
TNN 44	Car and Driver	Horsepower TV	Trucks! (In Stereo)	Ride-Funkmastr	Ride-Funkmastr	Ride-Funkmastr	Ride-Funkmastr	Ride-Funkmastr	Ride-Funkmastr	Ride-Funkmastr	Ride-Funkmastr	World's Wildest Police Videos (In Stereo)	
USA 45	Movie: ★★½ "The Chamber" (1996) A lawyer seeks clemency for his grandfather on death row. Cont'd				★★½ "Mission: Impossible" (1996, Adventure) Tom Cruise. A botched mission puts a spy on the run from his employers.					★★½ "Bring It On" (2000) Kirsten Dunst. High-school cheerleaders vie for a coveted national title.			
FX 46	Movie: Cont'd	★★ "Police Story Part 2" (1988, Action) A demoted cop must battle a mob boss he once put away.				King of the Hill	King of the Hill	King of the Hill	King of the Hill	★★★½ "Speed" (1994) Keanu Reeves. A transit bus is wired to explode if it drops below 50 mph.			
ESPN2 47	NHRA Drag Racing	Mother's Car Show	Women's College Basketball: State Farm Tip-Off -- Baylor vs. LSU. Austin, Texas. (Live)				College Gamenight	Women's College Basketball: State Farm Tip-Off -- Penn State vs. Texas. Austin, Texas. (Live)				NHRA Drag Racing	
MSNBC 48	(12:00) Hardball	Deborah Norville Tonight		Headliners & Legends		Headliners & Legends		Headliners & Legends		Headliners & Legends		MSNBC Adventurer	
SPEED 49	NASCAR Live (Live)	Rush Hour on Dirt Budweiser 100.		Motorcycle Racing: AMA Grand National Series		Motorcycle Racing: AMA Grand National Series		Auto Racing: CORR Sportsman Series		Motorcycle Racing: Motocross		NASCAR Victory Lane From Darlington, S.C.	
OUTDR 51	Angling Edge	One More Cast	Water Dogs	RV Today (In Stereo)	Outside Magazine	Triathlon: 2004 ITU World Cup.		Triathlon: Ironman Wisconsin.		Equestrian: AGA Syracuse Invitational		America's Horse	America's Horse
TVL 52	Leave It to Beaver	MacGyver "The Eraser"		Gunsmoke "The Money Store"		Gunsmoke "The Twisted Heritage"		Gunsmoke "Time of the Jackals"		Gunsmoke "Mannon"		Gunsmoke "Goldtown"	
WE 55	Movie: ★★ "Love With a Perfect Stranger" (1986) Marilu Henner. Cont'd			★★½ "Casa de los Babys" (2003, Drama) Six women travel to South America to adopt babies.				★★½ "She Stood Alone: The Tailhook Scandal" (1995, Drama) Gail O'Grady, Bess Armstrong.				McLeod's Daughters "Pride and Joy"	
COM 57	100 Stand-Ups	100 Greatest Stand-Ups Comics 60-41.		100 Greatest Stand-Ups Comics 40-21.		100 Greatest Stand-Ups The top twenty comics.		"Bill & Ted's Excellent Adventure" (1989) Students get a cosmic opportunity to pass a history final.				★★½ "Wayne's World 2" (1993) Mike Myers.	
TLV 58	Trading Spaces	Clean Sweep "Hanging On and Letting Go"		Full Metal Challenge		Rides "Rat Rods" Comfort and funk.		Overhaulin' "Parts Guy"		A Baby Story	A Baby Story	A Baby Story Actor and wife expect twins.	
NGEO 65	Dangerously	Air Emergency "One Wing Flight"		Naked Science "Angry Skies"		Dangerous Jobs "The Dark Side of Everest"		Megastructures "Petronas Towers"		Interpol Investigates "Missing Link"		Expeditions to the Edge "Saharan Nightmare"	

SUNDAY EVENING — NOVEMBER 14, 2004

	7 PM	7:30	8 PM	8:30	9 PM	9:30	10 PM	10:30	11 PM	11:30	12 AM	12:30	1 AM
CBS 2 5	60 Minutes (In Stereo)		Cold Case "It's Raining Men" Rush and Valens reopen the case of an AIDS activist who was strangled. (In Stereo)		"Category 6: Day of Destruction" (2004, Drama) (Part 1 of 2) Thomas Gibson, Nancy McKeon, Brian Dennehy. Premiere. Three separate weather systems collide over Chicago. (In Stereo)				(2)News (5)NewsChannel 5 Weekend Edition	(2)Sports Showd. (5)Sports Machine	(2)The West Wing (5)Blind Date (N)	(5)Blind Date (In Stereo)	(2)The Insider (5)The Outer Limits
WTAE 4	Extreme Makeover: Home Edition "Garay Family" (In Stereo)		The 32nd Annual American Music Awards (In Stereo Live)						News	The Practice "The Confession" (In Stereo)		Entertainment Tonight (N) (In Stereo)	
NBC 6 8 11 12 25	Dateline NBC Patti Davis talks about her estrangement from and reconciliation with President Ronald Reagan. (N) (In Stereo)		American Dreams "One in a Million" JJ is found alive in the jungle but tries to escape from his rescuer. (N) (In Stereo)		Law & Order: Criminal Intent "Inert Dwarf" Radiation poisoning kills a tormented scientist. (N) (In Stereo)		Crossing Jordan "Fire From the Sky" Jordan covers a shift as victims of a fiery plane crash are brought in. (N) (In Stereo)		(6)(8)(11)News (12)News Weekend Paul Hunter	(6)Cops (8)Sports (11)Cops (12)CSI: Crime Scn	(6)Cops "Coast to Coast" (8)Fifth Quarter (11)Cops	(6)Maximum Exp. (8)Golf (11)Outer Limits (12)Inside Edition	(8)The X-Files "Nisei" (12)Ebert & Roeper
WB 7 22	Steve Harvey's Big Time David Spade. (In Stereo)		Charmed "Charmed Noir" (N) (In Stereo)		The Mountain "The Letter" (N) (In Stereo)		Cheers (In Stereo)	Paid Program	Victory Christian	Blind Date (In Stereo)	Blind Date (In Stereo)	Cheaters Follow-up. (N) (In Stereo)	
FOX 10 53	King of the Hill	Malcolm in the Middle	The Simpsons	Arrested Dev.	My Big Fat Obnoxious Boss (N) (In Stereo)		News	Sports Xtra	Seinfeld "The Movie"	Will & Grace	Will & Grace	Paid Program	Paid Program
PBS 13	National Geographic (N) (In Stereo)		Nature "Shark Mountain" (N) (In Stereo)		Masterpiece Theatre "Henry VIII" (N) (In Stereo) (Part 2 of 2)			On Q Request	Travels in Europe	Burt Wolf: Travels	Globe Trekker "World History: Middle East"		Live From Studio A
PBS 36	Nature "Chasing Big Cats" (N) (In Stereo)		May to December	Manor Born	Masterpiece Theatre "Henry VIII" (N) (In Stereo) (Part 2 of 2)			Being Served	Tucker Carlson	Tavis Smiley	BBC World News	Masterpiece Theatre "Henry VIII" (N)	
WGN 22	★★★ "The Good, the Bad and the Ugly" (1967, Western) Clint Eastwood, Lee Van Cleef. Three violent, determined men vie for a $200,000 treasure.						WGN News at Nine	Instant Replay	Maximum Exposure		The Twilight Zone "Time Lapse; Dead Man's Eyes"		Unexplained
VH-1 23	VH1 Goes Inside "American Music Awards"		40 Greatest Reality Show Moments Memorable reality occurrences. (In Stereo)				The Surreal Life	Retrosexual: The '80s "Sex Sells" (In Stereo)		Motormouth	The Surreal Life	40 Least Metal Moments "Hour 2"	
HIST 24	Investigating History "Dalton Gang Raid"		The Imperial Japanese Navy: Kaigun Milestones of the navy's history. (N)				Conspiracy? Charges of cover-ups. (N)		Full Throttle "1968 Mustang"		The Imperial Japanese Navy: Kaigun Milestones of the navy's history.		
DISN 26	Click It to Pick It	Click It to Pick It	"The Luck of the Irish" (2001) Ryan Merriman. An always-lucky teen learns that he is part leprechaun.				Lizzie McGuire	Phil of the Future	Braceface "Skipping"	Boy Meets World	The Proud Family	That's So Raven	Kim Possible
ESPN 27	Sports-Center	NFL Primetime (Live)		NFL Football: Buffalo Bills at New England Patriots. Gillette Stadium. (Live)						SportsCenter (Live)			NFL Primetime
FSP 28	Beyond the Glory Boxer Oscar De La Hoya.		Championship Poker at the Plaza Las Vegas		Championship Poker at the Plaza Las Vegas. (N)		Sports Tonight	Sports Tonight	Beyond the Glory Boxer Oscar De La Hoya.		The Next Great Champ		Sports Tonight
TNT 29	Movie: ★★½ "Payback" (1999) Mel Gibson. Cont'd	★★★ "The Patriot" (2000, Drama) Mel Gibson, Heath Ledger, Joely Richardson. A Colonial farmer leads a guerrilla band against the Brits.							★★★½ "JFK" (1991, Drama) Kevin Costner, Joe Pesci. Premiere. Based on the alleged conspiracy surrounding JFK's death.				
CNN 30	People in the News		CNN Presents "President Kennedy Has Been Shot!"		Larry King Live		CNN Sunday Night		CNN Presents "President Kennedy Has Been Shot!"		Larry King Live		Sunday Night
NICK 31	Drake & Josh	Ned's School	Unfabulous (In Stereo)	Romeo! (In Stereo)	Full House (In Stereo)	Full House (In Stereo)	Fatherhood (In Stereo)	The Cosby Show	Roseanne "The Test"	Roseanne (In Stereo)	Fresh Prince	Fresh Prince	Who's the Boss?
AMC 34	Movie: "Apocalypse Now" (1979) Cont'd		★★★½ "The Longest Day" (1962, Drama) John Wayne, Rod Steiger, Robert Ryan. Oscar-winning account of the Allied invasion of Normandy.							★★★★ "Patton" (1970) George C. Scott. An account of Gen. George S. Patton's colorful WWII career.			
TDC 35	Extreme Surgery		MythBusters Falling elevator.		Unsolved History "Kennedy III: Magic Bullet" John F. Kennedy's assassination. (N)				MythBusters Falling elevator.		Unsolved History John F. Kennedy's assassination.		
LIFE 36	★★ "One True Love" (2000, Drama) Destined soul mates who're engaged to others meet by chance.				Strong Medicine		Strong Medicine "Adverse Reactions"		Popping the Question With Star Jones (N)		Wild Card Hunt down a sniper.		Providence (In Stereo)
A&E 37	Airline	Bounty Hunter	★★★ "Clear and Present Danger" (1994, Drama) Harrison Ford, Willem Dafoe. Premiere. Jack Ryan battles Colombian drug lords and villainous feds.						CSI: Miami "Broken" (In Stereo)		★★★ "Clear and Present Danger" (1994, Drama) Harrison Ford.		
TBS 38	Movie: ★ "Gone in Sixty Seconds" (2000) Cont'd	★★★ "Ocean's Eleven" (2001, Adventure) George Clooney, Matt Damon. A suave ex-con assembles a team to rob a casino vault.					★ "Gone in Sixty Seconds" (2000, Action) (PA) Nicolas Cage. A retired thief must steal 50 cars to save his brother.					★★½ "U.S. Marshals"	
FAM 39	Movie: ★★★ "Back to the Future Part II" Cont'd	★★½ "Major League" (1989) Tom Berenger. A ragtag team tries to turn its poor performance around.					Smallville "Rogue" (In Stereo)		Whose Line?	Whose Line?	Joel Osteen	Feed the Children	Zola Levitt Presents
TOON 40	Foster's Home	Mucha Lucha	Totally Spies	Atomic Betty	Cartoon Cartoon's Greatest Hits		Teen Titans "Haunted"	Megas XLR	Family Guy (In Stereo)	Tom-Mayor	Hunger-force	Super Milk Chan (N)	The Oblongs
TDISN 42	Legend of Tarzan	Power Rangers	Super Robot	Digimon	Dragon Booster	Beyblade	Spider-Man	Spider-Man	X-Men (In Stereo)	X-Men (In Stereo)	Hercules (In Stereo)	The Proud Family	Recess (In Stereo)
SCIFI 43	★★½ "Final Destination" (2000, Horror) Death stalks the young survivors of a fatal plane crash.				★★½ "Jeepers Creepers" (2001) Gina Philips. A flesh-eating entity pursues sibling college students.				Scare Tactics	Tripping the Rift	The Outer Limits (In Stereo)		Farscape
TNN 44	WWE Sunday Night Heat (In Stereo Live)		★★ "National Lampoon's European Vacation" (1985) The Griswold family wins a free trip to Europe.				World's Wildest Police Videos (In Stereo)		The Club "Fish Out of Water" (In Stereo)		I Hate My Job (In Stereo)		Untold (In Stereo)
USA 45	★½ "The Waterboy" (1998) Adam Sandler. A simpleton's angry outbursts lead to gridiron glory.				★★½ "Liar Liar" (1997, Comedy) Jim Carrey. A lawyer is forced to tell the truth for 24 hours.				Law & Order: Special Victims Unit (In Stereo)		The Dead Zone "Wheel of Fortune"		★★ "In Hell" (2003)
FX 46	Movie: ★★★½ "Speed" (1994, Suspense) Cont'd	★★½ "Sleeping With the Enemy" (1991) A woman takes drastic measures to flee her abusive husband.					Nip/Tuck "Kurt Dempsey"		The Shield "Scar Tissue"		Fear Factor (In Stereo)		Cops (In Stereo)
ESPN2 47	(6:00) NHRA Drag Racing: Automobile Club of Southern California Finals. Pomona, Calif.				2004 World Series of Poker Las Vegas.		2004 World Series of Poker Las Vegas.		2004 World Series of Poker Las Vegas.		NBA Fastbreak	Streetball	NBA Fastbreak
MSNBC 48	MSNBC Adventurer		MSNBC Adventurer		MSNBC Adventurer		MSNBC Reports "Arizona Fires" (N)		MSNBC Adventurer		MSNBC Adventurer		MSNBC Reports
SPEED 49	NASCAR-News	Speed News	NASCAR Victory Lane From Darlington, S.C.		WRC Rally Magazine	Auto Racing: FIA World Rally -- Australia. Perth, Australia.			Motor Sport	AutoWeek	NASCAR-News	Speed News	WRC Rally Magazine
OUTDR 51	Rodeo: PRCA -- Pace Picante Challenge.		Bull Riding: PBR Built Ford Tough World Finals Recap.		Fearless Picabo Street.			Survival 25 Number 5-9	Bull Riding: PBR Built Ford Tough World Finals Recap.			Survival 25 Number 5-9	Rodeo: PRCA
TVL 52	Gunsmoke "The Mark of Cain"		The Munsters	Green Acres	Andy Griffith	Leave It to Beaver	Sanford and Son	All in the Family	Three's Company	Three's Company	Cheers (In Stereo)	Cheers (In Stereo)	All in the Family
WE 55	Take My Kids	Savvy	★★★ "Down and Out in Beverly Hills" (1986) A derelict ends up in a crazy couple's swimming pool.				Bridezillas		★★ "Mannequin" (1987) Andrew McCarthy. A window dresser falls in love with a mannequin.				Bridezillas
COM 57	Movie: ★★½ "Wayne's World 2" (1993) Cont'd	"Jay and Silent Bob Strike Back" (2001) Slacker pals head to Hollywood to sabotage a new movie.					Insomniac Dave visits a Berlin fetish club. (N)		South Park	Drawn Together	Jump Cuts (N)	Insomniac Dave visits a Berlin fetish club.	
TLV 58	Trading Spaces: Family "Bismarck: Laredo Drive"		Poisonous Women		Mafia Women Mob women's changing roles.		Mostly True Stories: Urban Legends		Trading Spaces: Family "Bismarck: Laredo Drive"		Poisonous Women		Mafia Women
NGEO 65	Seconds From Disaster "Flood at Stava Dam"		Secret Weapons		Attacks of the Mystery Shark		Great White Shark		Secret Weapons		Attacks of the Mystery Shark		Great White Shark

MONDAY EVENING — NOVEMBER 15, 2004

	7 PM	7:30	8 PM	8:30	9 PM	9:30	10 PM	10:30	11 PM	11:30	12 AM	12:30	1 AM
CBS 2 5	(2)CBS News (5)Ent. Tonight	The Insider (N) (In Stereo)	Still Standing (N) (In Stereo)	Listen Up Megan's cell phone bill is too high. (In Stereo)	Everybody Loves Raymond "Boys' Therapy"	Two and a Half Men Alex meets his fantasy woman.	CSI: Miami "Speed Kills" Detectives probe the personal life of a man found dead after a night of speed-dating. (In Stereo)		(2)News (In Stereo) (5)News	Late Show Jerry Seinfeld; Jamie Oliver. (N) (In Stereo)		The Late Late Show (In Stereo)	
WTAE 4	Inside Edition	Entertainment Tonight	Life of Luxury (N) (In Stereo)		NFL Football: Philadelphia Eagles at Dallas Cowboys. From Texas Stadium in Irving, Texas. (In Stereo Live)						News	Nightline	Jimmy Kimmel Live (N)
NBC 6 8 11 12 25	(6)Friends (In Stereo) (8)Wheel of Fortune (11)(12)Jeopardy!	(6)Friends (In Stereo) (8)Jeopardy! (N) (11)(12)Wheel of Fortune (N)	Fear Factor "Co-ed Models" A swing across gymnastic rings, suspended below a helicopter hovering over water. (N) (In Stereo)		Las Vegas "Degas Away With It" Ed tracks down the thief who stole a priceless work of art from the Montecito. (N) (In Stereo)		$25 Million Dollar Hoax Chrissy meets N'Sync's Lance Bass at a recording studio. (N) (In Stereo)		News	The Tonight Show George Carlin; Denise Richards; Lenny Kravitz. (N) (In Stereo)		Late Night Tom Hanks; Sam Moore. (In Stereo)	
WB 7 22	The Simpsons	Will & Grace	7th Heaven "Thanksgiving"		Everwood "The Tripping Point" (N) (In Stereo)		Fear Factor Contestants consume slugs.		Blind Date (In Stereo)	Elimidate	Paid Program	Paid Program	Paid Program
FOX 10 53	Friends (In Stereo)	Seinfeld "The Pitch"	Trading Spouses: Meet Your New Mommy		The Swan (N) (In Stereo)		News	Sports Extra	Seinfeld (In Stereo)	Yes, Dear (In Stereo)	Elimidate	Paid Program	Paid Program
PBS 13	Business Rpt.	On Q	Antiques Roadshow "Savannah, Georgia"		They Made America Banker Amadeo Giannini.		Reporting America at War "The Romance of War" (In Stereo)			On Q	Charlie Rose (N) (In Stereo)		Nature (In Stereo)
PBS 36	Business Rpt.	Direct Connection	Antiques Roadshow "Savannah, Georgia"		The Six Wives of Henry VIII "Catherine of Aragon"		They Made America Banker Amadeo Giannini.		Rare Visions	Direct Connection	BBC World News	Great Museums	Eddie Files
WGN 22	Will & Grace	Home Improve.	★★½ "Dead Heat" (2002, Suspense) Mobsters make a play for a retired cop's new racehorse. (In Stereo)				WGN News at Nine (In Stereo)		Becker (In Stereo)	Becker (In Stereo)	Home Delivery		Celebrity Justice (N)
VH-1 23	Least Metal	Best Week Ever	Flab to Fab (In Stereo)		I Love the '80s "1982" (In Stereo)		Retrosexual: The '80s "Sex Sells" (In Stereo)		Motormouth	The Surreal Life	Retrosexual: The '80s "Sex Sells" (In Stereo)		Best Week Ever
HIST 24	Modern Marvels "M1 Abrams Supertank!"		UFO Files "Crop Circle Controversy" Crop circles.		Deep Sea Detectives An armored cruiser sinks.		Investigating History (N)		Tactical to Practical (N)		UFO Files "Crop Circle Controversy" Crop circles		Deep Sea Detectives
DISN 26	Sister, Sister	That's So Raven	★★½ "George of the Jungle" (1997, Comedy) A clumsy ape man falls in with a socialite on safari.				Lizzie McGuire	Sister, Sister	Even Stevens	Boy Meets World	The Proud Family	That's So Raven	Kim Possible
ESPN 27	Sports-Center	Monday Night Countdown (Live)			Figure Skating: NHK Trophy. Nagoya, Japan.						SportsCenter (Live)		Sports-Center
FSP 28	Savran on SportsBeat	Totally NASCAR	Championship Poker at the Plaza Las Vegas. (N)		The Next Great Champ		In My Words	I, Max (N)	Best Damn Sports Show Period (Live)			In My Words	The Sports List (N)
TNT 29	Law & Order "Corpus Delicti" (In Stereo)		Law & Order "Grief" (In Stereo)		Law & Order "Corruption" (In Stereo)		Law & Order "Deep Vote" (In Stereo)		Without a Trace "Little Big Man" (In Stereo)		NYPD Blue "A Murder With Teeth in It"		NYPD Blue (In Stereo)
CNN 30	Anderson Cooper 360		Paula Zahn Now		Larry King Live		NewsNight With Aaron Brown		Lou Dobbs Tonight		Larry King Live		NewsNight-Br.
NICK 31	Jimmy Neutron	Oddparents	SpongeBob	Drake & Josh	Full House	Fatherhood (In Stereo)	Fresh Prince	The Cosby Show	Roseanne (In Stereo)	Roseanne (In Stereo)	Fresh Prince	Fresh Prince	Who's the Boss?
AMC 34	Movie: "American Werewolf-Paris" Cont'd		★★★ "Scream 2" (1997, Horror) David Arquette, Neve Campbell. A psychotic slasher rampages through an Ohio college town.					★★½ "The Exorcist III" (1990, Horror) George C. Scott. Premiere. A murder investigation leads to a clash with the devil.					"Scream 2" (1997)
TDC 35	Monster Nation (N)		Monster House Australia-inspired theme.		Monster Garage Datsun 210 Honey Bee. (N)		American Chopper Mikey gets sent home.		Monster House Australia-inspired theme		Monster Garage Datsun 210 Honey Bee.		American Chopper
LIFE 36	"Every 9 Seconds" (1997, Drama) Amy Pietz. A crisis hotline caller threatens to kill her ex-husband.				"The Last Breath" (2001) An epidemiologist must prevent the spread of a deadly virus.				How Clean	How Clean	The Nanny (In Stereo)	The Golden Girls	Providence "Gotcha"
A&E 37	American Justice "A Parent's Nightmare"		Cold Case Files		Growing Up Gotti	Growing Up Gotti	Airline	Mondo Magic	Crossing Jordan "Crime & Punishment" (In Stereo)		Cold Case Files		Growing Up Gotti
TBS 38	Everybody-Raymond	Everybody-Raymond	Friends (In Stereo)	Friends (In Stereo)	Family Guy (In Stereo)	Family Guy (In Stereo)	Everybody-Raymond	Everybody-Raymond	"Little Nicky" (2000) The devil's son goes to Earth to find his errant brothers.			★½ "Ready to Rumble" (2000) David Arquette.	
FAM 39	Smallville "Skinwalkers" (In Stereo)		★★ "Half a Dozen Babies" (1999) Scott Reeves. A couple handle the pressures of raising sextuplets.				Whose Line?	Whose Line?	The 700 Club		Family Matters	Family Matters	Paid Program
TOON 40	Grim Adventures	Ed, Edd n Eddy	Ozzy & Drix (In Stereo)	Yu-Gi-Oh!	Codename: Kid	Foster's Home	Teen Titans	Static Shock	Futurama (In Stereo)	Family Guy (In Stereo)	Venture Bros.	Inuyasha	Wolf's Rain
TDISN 42	Legend of Tarzan	Power Rangers	Super Robot	Digimon	Dragon Booster	Spider-Man	Spider-Man (In Stereo)	X-Men (In Stereo)	X-Men "Dazzled"	Gargoyles (In Stereo)	Hercules (In Stereo)	The Proud Family	Recess (In Stereo)
SCIFI 43	Stargate SG-1 "Nightwalker" (In Stereo)		Stargate SG-1 The team finds a woman on ice.		Stargate SG-1 "Shadow Play" (In Stereo)		Stargate SG-1 "The Other Guys" (In Stereo)		"Lost in the Bermuda Triangle" (1999) A woman who was lost at sea is found on a mystical island.				Twilight Zone
TNN 44	CSI: Crime Scene Investigation (In Stereo)		CSI: Crime Scene Investigation (In Stereo)		WWE Raw (In Stereo Live)				I Hate My Job (In Stereo)		World's Wildest Police Videos (In Stereo)		Blind Date (In Stereo)
USA 45	Law & Order: Special Victims Unit "Stolen"		Law & Order: Special Victims Unit "Ridicule"		★★ "The Scorpion King" (2002) The Rock. A warrior battles an evil despot and his minions.				★★★ "Training Day" (2001, Drama) Denzel Washington, Ethan Hawke. A rookie cop is partnered with a corrupt detective.				
FX 46	King of the Hill	King of the Hill	★★ "Commando" (1985, Adventure) A war vet battles an old foe to rescue his kidnapped child.				Fear Factor (In Stereo)		King of the Hill	King of the Hill	Cops (In Stereo)	Cops (In Stereo)	Married... With
ESPN2 47	College Basketball: Preseason NIT First Round -- George Washington at Wake Forest. (Live)				2004 World Series of Poker Las Vegas.		WTA Tennis: Tour Championships -- Final. Los Angeles. (Live)				ATP Tennis: Tennis Masters Cup -- Round-Robin. Houston.		
MSNBC 48	Hardball (Live)		Countdown With Keith Olbermann (Live)		Deborah Norville Tonight (Live)		Scarborough Country (Live)		Hardball		Countdown With Keith Olbermann		Abrams Report
SPEED 49	Inside Nextel Cup (N)		NBS 24-7 (N)	Dream Car Garage	Fifth Gear (N)	MotorWeek (N)	Wind Tunnel With Dave Despain (Live)		Inside Nextel Cup		NBS 24-7	Dream Car Garage	Fifth Gear
OUTDR 51	Shooting USA	American Shooter	Killer Instinct Alligator, North American crocodile.		Killer Instinct Central Australian lizards.		Mysterious Encounters	Outdoor Outtakes	Killer Instinct Alligator, North American crocodile.		Killer Instinct Central Australian lizards.		Mysterious Encounters
TVL 52	All in the Family	All in the Family	The Munsters	Green Acres	Andy Griffith	Leave It to Beaver	Sanford and Son	All in the Family	Three's Company	Three's Company	Cheers "Go Make"	Cheers (In Stereo)	ALF's Hit Talk Show
WE 55	Boston Public "Chapter Thirty-Three" (In Stereo)		★★½ "Heartburn" (1986, Drama) Jack Nicholson, Meryl Streep, Jeff Daniels. A professional couple find their marriage crumbling.					Everyday Elegance	★★ "Venus & Mars" (2001) Daniels Lunkewitz. An astrologer predicts romance for a group of women.				Boston Public
COM 57	The Daily Show	★ "Corky Romano" (2001, Comedy) A mobster's inept offspring goes under cover within the FBI.				South Park	Blue Collar TV	Reno 911!	The Daily Show	Blue Collar TV	Reno 911!	The Daily Show	Mad TV (In Stereo)
TLV 58	In a Fix "Cozy Kitchen Corner"		Trauma: Life in the ER "To Serve With Love"		Maternity Ward "Reviving Hope" (N)		Body Work "Daddy's Little Girl" (N)		Trauma: Life in the ER "To Serve With Love"		Maternity Ward "Reviving Hope"		Body Work
NGEO 65	Reptile Rulers	Totally Wild	Secrets of the Viking Warriors		Lost Gold of the Republic (N)		Return of the Mummy (N)		Secrets of the Viking Warriors		Lost Gold of the Republic		Return of the Mummy

TUESDAY EVENING — NOVEMBER 16, 2004

	7 PM	7:30	8 PM	8:30	9 PM	9:30	10 PM	10:30	11 PM	11:30	12 AM	12:30	1 AM
CBS 2 (2) 5 (5)	(2)CBS News (5)Ent. Tonight	The Insider (N) (In Stereo)	NCIS "Terminal Leave" The team protects an Iraqi War veteran being targeted by terrorist. (N) (In Stereo)		The Amazing Race 6 "The Game's Afoot" (Season Premiere) Teams embark on a round-the-world race for a $1 million prize. (N) (In Stereo)				(2)News (In Stereo) (5)News	Late Show Nicolas Cage; Morrissey. (N) (In Stereo)		The Late Late Show (In Stereo)	
WTAE 4	Inside Edition	Entertainment Tonight	My Wife and Kids (In Stereo)	George Lopez "The Simple Life"	According to Jim "Pilot Twist"	Rodney "Keep on Truckin'"	NYPD Blue "My Dinner With Andy" (N) (In Stereo) (PA)		News	Nightline	Jimmy Kimmel Live Actress Denise Richards; Toby Keith performs.		Starting Over (N) (In Stereo)
NBC 6 (6) 8 (25) 11 (8) 12 (12)	(6)Friends (In Stereo) (8)Wheel of Fortune (11)(12)Jeopardy!	(6)Friends (In Stereo) (8)Jeopardy! (N) (11)(12)Wheel of Fortune (N)	The Biggest Loser The teams must climb to the top of the tallest building west of the Mississippi. (N) (In Stereo)			Scrubs "My Female Trouble" J.D. stirs things up with Neena. (N)	Law & Order: Special Victims Unit "Charisma" A 12-year-old is hospitalized with pregnancy complications. (N) (In Stereo)		News	The Tonight Show Angelina Jolie; Jesse James; Vanessa Carlton. (N) (In Stereo)		Late Night Dan Aykroyd; Eddie Izzard; Chingy. (N) (In Stereo)	
WB 7 (22)	The Simpsons	Will & Grace	Gilmore Girls "Emily Says Hello" (In Stereo)		One Tree Hill "The Trick Is to Keep Breathing"		Fear Factor Contestants dine on horse rectum.		Blind Date (In Stereo)	Elimidate	Paid Program	Paid Program	Paid Program
FOX 10 (53)	Friends (In Stereo)	Seinfeld "The Ticket"	Billionaire: Branson's Quest for the Best		House "Pilot" (Series Premiere) (In Stereo)		News	Sports Extra	Seinfeld (In Stereo)	Yes, Dear (In Stereo)	Elimidate	Paid Program	Paid Program
PBS 13 (13)	Business Rpt.	On Q	Nova "Great Escape" (N) (In Stereo)		Frontline "Is Wal-Mart Good for America?"		Independent Lens The lives of Afghan women.		To the Contrary	On Q	Charlie Rose (N) (In Stereo)		Antiques Roadshow
PBS 16 (36)	Business Rpt.	Outdoors Maryland	Nova "Great Escape" (N) (In Stereo)		The Six Wives of Henry VIII "Anne Boleyn"		Frontline "Is Wal-Mart Good for America?"		Sinking the Lusitania (In Stereo)		BBC World News	Great Museums	Adventures Holiday
WGN 22	Will & Grace	Home Improve.	"Under Siege 2: Dark Territory" (1995) A former Navy SEAL battles terrorists on a hijacked train.				WGN News at Nine (In Stereo)		Becker "D.N.R."	Becker (In Stereo)	Home Delivery		Celebrity Justice (N)
VH-1 23	TV Moments "Eminem" Eminem. (In Stereo)		Awesomely Oversexed (In Stereo)		Retrosexual: The '80s "Sex Sells" (In Stereo)		Retrosexual: The '80s "Teen Sex" (In Stereo)		Motormouth	Totally Obsessed	Retrosexual: The '80s "Teen Sex" (In Stereo)		Retrosexual
HIST 24	Modern Marvels Jet-powered aircraft.		Wild West Tech "Vigilante Tech" (N)		Modern Marvels	Mail Call	Modern Marvels (N)		U.S. Marshals: "The Old West"		Wild West Tech "Vigilante Tech"		Modern Marvels
DISN 26	Sister, Sister	That's So Raven	★★½ "Double Teamed" (2002, Drama) Twin sisters Heather and Heidi Burge make it to the WNBA.				Click It to Pick It	Sister, Sister	Even Stevens	Boy Meets World	The Proud Family	That's So Raven	Kim Possible
ESPN 27	World Series of Poker				Dream Job Aspiring sportscasters compete.		I'd Do Anything (N)		SportsCenter (Live)		Dream Job Aspiring sportscasters compete.		Sports-Center
FSP 28	Savran on SportsBeat	Totally NASCAR	MSN Game: Boston College at West Virginia.		Rich Rodriguez: Coming Full Circle (N)		Sports Tonight	I, Max (N)	Best Damn Sports Show Period (Live)			Sports Tonight	The Sports List (N)
TNT 29	Law & Order "Scoundrels" (In Stereo)		Law & Order "Shadow" (In Stereo)		Law & Order "Good Girl" (In Stereo)		Charmed "Charmed Noir" (In Stereo)		Law & Order "Volunteers" (In Stereo)		The X-Files "Leonard Betts" (In Stereo)		The X-Files (In Stereo)
CNN 30	Anderson Cooper 360		Paula Zahn Now		Larry King Live		NewsNight With Aaron Brown		Lou Dobbs Tonight		Larry King Live		NewsNight-Br.
NICK 33	Jimmy Neutron	Oddparents	SpongeBob	Ned's School	Fatherhood (In Stereo)	Full House (In Stereo)	Fresh Prince	The Cosby Show	Roseanne (In Stereo)	Roseanne (In Stereo)	Fresh Prince	Fresh Prince	Who's the Boss?
AMC 34	Movie: ★★½ "Black Widow" (1987) Cont'd		★★★ "Final Analysis" (1992, Suspense) Richard Gere. Premiere. A psychiatrist has an affair with a patient's sister.					★★★ "The Last Seduction" (1994) A greedy wife steals her husband's drug money and escapes.				★★★ "Final Analysis" (1992) Richard Gere.	
TDC 35	Monster Nation (N)		Dr. G: Medical Examiner		Oakland Bay Bridge		Wing Nuts C-54 conference-table. (N)		Dr. G: Medical Examiner		Oakland Bay Bridge		Wing Nuts
LIFE 36	"A Family Torn Apart" (1993, Drama) Teenagers are accused of murdering their adoptive parents.				★★ "Not Our Son" (1995) Neil Patrick Harris. A serial arsonist terrorizes Seattle for six months.				The Nanny (In Stereo)	The Golden Girls	The Nanny (In Stereo)	The Golden Girls	Pop Question
A&E 37	American Justice "Atlanta Child Murders"		Biography "Charles Ng and Leonard Lake" (N)		Cold Case Files "Eigen; Trotter-Crummel Cases"		Bounty Hunter	Bounty Hunter	Crossing Jordan "With Honor" (In Stereo)		Biography "Charles Ng and Leonard Lake"		Cold Case Files
TBS 38	Everybody-Raymond	Everybody-Raymond	Friends (In Stereo)	Friends (In Stereo)	Sex and the City	Sex and the City	He's a Lady (N)		★★½ "Sugar & Spice" (2001) Cheerleaders turn to larceny to support a pregnant member.				"Sugar & Spice"
FAM 39	Smallville "Visage" (In Stereo)		★★★ "Curly Sue" (1991) James Belushi. A girl and her mentor con their way into a lawyer's heart.				Whose Line?	Whose Line?	The 700 Club		Family Matters	Family Matters	Paid Program
TOON 40	Grim Adventures	Ed, Edd n Eddy	Ozzy & Drix (In Stereo)	Yu-Gi-Oh!	Codename: Kid	Totally Spies	Teen Titans "Betrayal"	Static Shock	Futurama (In Stereo)	Family Guy "Holy Crap"	Venture Bros.	Inuyasha	Wolf's Rain
TDISN 42	Legend of Tarzan	Power Rangers	Power Rangers	Digimon	Digimon-Digital	Spider-Man	Spider-Man	X-Men (In Stereo)	X-Men (In Stereo)	Gargoyles (In Stereo)	Hercules (In Stereo)	The Proud Family	Recess (In Stereo)
SCIFI 43	Andromeda "Last Call at the Broken Hammer"		Andromeda "All Too Human" (In Stereo)		Andromeda "Una Salus Victus" (In Stereo)		Andromeda "Home Fires" (In Stereo)		"Fallout" (1998, Science Fiction) Daniel Baldwin. Russians hijack a spacecraft and threaten the world.				Twilight Zone
TNN 44	CSI: Crime Scene Investigation "Face Lift"		CSI: Crime Scene Investigation (In Stereo)		I Hate My Job (N) (In Stereo)		★★★ "The Godfather, Part III" (1990, Drama) Al Pacino, Diane Keaton, Talia Shire. Mob infighting leads the Corleones into a bloody gang war. (In Stereo)						
USA 45	Law & Order: Special Victims Unit "Care"		Law & Order: Special Victims Unit "Rooftop"		★★★½ "Jurassic Park" (1993, Science Fiction) Sam Neill, Laura Dern, Jeff Goldblum. Cloned dinosaurs run amok at an island amusement park.						"Raw Deal" (1986) An ex-agent seeks revenge on his friend's son's killer.		
FX 46	King of the Hill	King of the Hill	★★ "Dr. Dolittle" (1998, Comedy) Eddie Murphy. A surgeon regains his ability to talk to animals.				"Bedazzled" (2000) A devious devil grants a lovesick nerd seven wishes.			King of the Hill	King of the Hill	King of the Hill	Married... With
ESPN2 47	College Basketball: Preseason NIT First Round -- Niagara at Providence. (Live)				College Basketball: Preseason NIT First Round -- San Diego at Arizona. (Live)				ATP Tennis: Tennis Masters Cup -- Round-Robin. Houston.				NBA Fastbreak
MSNBC 48	Hardball (Live)		Countdown With Keith Olbermann (Live)		Deborah Norville Tonight (Live)		Scarborough Country (Live)		Hardball		Countdown With Keith Olbermann		Abrams Report
SPEED 49	Tuner	NOPI Tunervis.	2 Wheel Tuesday (N)		American Thunder	Corbin's Ride On (N)	Wind Tunnel With Dave Despain (Live)		Tuner	NOPI Tunervis.	2 Wheel Tuesday		American Thunder
OUTDR 51	Beretta's Bird Hunter	Ducks Unlimit.	Outside Magazine	Outside Magazine	Fearless Picabo Street.		Awe Tanner Hall.	Dirt Rider Adventures	Outside Magazine	Outside Magazine	Fearless Picabo Street.		Awe Tanner Hall.
TVL 52	The Munsters	The Munsters	The Munsters	Green Acres	Andy Griffith	Leave It to Beaver	Sanford and Son	All in the Family	Three's Company	Three's Company	Cheers (In Stereo)	Cheers (In Stereo)	All in the Family
WE 55	Boston Public "Chapter Thirty-Four" (In Stereo)		★★★ "Benny & Joon" (1993, Drama) Aidan Quinn. An auto mechanic cares for his mentally ill sister.				★★½ "The Secret of My Success" (1987) An ambitious youth climbs Manhattan's corporate ladder.				McLeod's Daughters "Pride and Joy"		Boston Public
COM 57	The Daily Show	Mad TV Parody of "CHiPs." (In Stereo)		Crank Yankers	Reno 911!	South Park	Chappelle's Show	Wanda Does It	The Daily Show	Chappelle's Show	Wanda Does It	The Daily Show	Mad TV (In Stereo)
TLV 58	In a Fix A couple lives in a fixer-upper.		Sports Disasters: Danger Zone		Overhaulin'		Extreme Machines: Million Dollar Motors (N)		Sports Disasters: Danger Zone		Overhaulin'		Extreme Machines
NGEO 59	Reptile Rulers	Totally Wild	Expeditions to the Edge "CSI on Everest" (N)		Seconds From Disaster Ship fire. (N)		Interpol Investigates "One Way Ticket"		Expeditions to the Edge "CSI on Everest"		Seconds From Disaster Ship fire		Interpol Inv.

WEDNESDAY EVENING — NOVEMBER 17, 2004

	7 PM	7:30	8 PM	8:30	9 PM	9:30	10 PM	10:30	11 PM	11:30	12 AM	12:30	1 AM
CBS 2 (2) 5 (5)	(2)CBS News (5)Ent. Tonight	The Insider (N) (In Stereo)	"Category 6: Day of Destruction" (2004, Drama) (Part 2 of 2) Thomas Gibson, Nancy McKeon, Brian Dennehy. Premiere. Three separate weather systems collide over Chicago. (In Stereo)				CSI: NY "Rain" Stella uncovers a kidnapping plot involving a bank manager in Chinatown. (N) (In Stereo)		(2)News (In Stereo) (5)News	Late Show Renee Zellweger. (N) (In Stereo)		The Late Late Show (In Stereo)	
WTAE 4	Inside Edition	Entertainment Tonight	Lost "Solitary" (N) (In Stereo)		The Bachelor "The Women Tell All" (N) (In Stereo)		Wife Swap "Harris/Van Noy" (N) (In Stereo)		News	Nightline	Jimmy Kimmel Live Actress Drea de Matteo. (N) (In Stereo)		Starting Over (N) (In Stereo)
NBC 6 (6) 8 (25) 11 (8) 12 (12)	(6)Friends (In Stereo) (8)Wheel of Fortune (11)(12)Jeopardy!	(6)Friends (In Stereo) (8)Jeopardy! (N) (11)(12)Wheel of Fortune (N)	LAX "Secret Santa" A fugitive dressed as Santa Claus leads a police on a high-speed chase to LAX. (N) (In Stereo)		The West Wing "The Hubbert Peak" Josh crashes into a hybrid vehicle while test-driving an SUV. (N) (In Stereo)		Law & Order "Cry Wolf" A radio personality claims to have been shot and almost killed. (N) (In Stereo)		News	The Tonight Show Colin Ferrell; Fantasia. (N) (In Stereo)		Late Night Tim Allen; Mike Lupica. (N) (In Stereo)	
WB 7 (22)	The Simpsons	Will & Grace	Smallville "Bound" (N) (In Stereo)		Jack & Bobby "Lost Boys" (N) (In Stereo)		Fear Factor (In Stereo)		Blind Date (In Stereo)	Elimidate	Paid Program	Guthy-Renker	Paid Program
FOX 10 (53)	Friends (In Stereo)	Seinfeld (In Stereo)	That '70s Show	Simple Life 2	Nanny 911 "Paul Family" (N) (In Stereo)		News	Sports Extra	Seinfeld (In Stereo)	Yes, Dear (In Stereo)	Elimidate	Paid Program	Paid Program
PBS 13 (13)	Business Rpt.	On Q	National Geographic (N) (In Stereo)		Regency House Party Men train for boxing. (N) (In Stereo)			Back to the Floor	Tavis Smiley	On Q	Charlie Rose (N) (In Stereo)		Nova (N) (In Stereo)
PBS 16 (36)	Business Rpt.	Artworks This Week	King George and Queen Mary		Regency House Party Men train for boxing. (N) (In Stereo)			Queen and Country: "Enduring Loyalties"		Antiques Roadshow	BBC World News	Great Museums	Character Building
WGN 22	Will & Grace	Home Improve.	★★★½ "Born on the Fourth of July" (1989, Drama) Tom Cruise, Raymond Barry. An idealistic Marine returns from Vietnam as a paraplegic. (In Stereo)						Becker (In Stereo)	Becker (In Stereo)	Home Delivery		Celebrity Justice (N)
VH-1 23	40 Least Metal	Redlight Greenlight	Behind the Music Britney Spears. (In Stereo)		Retrosexual: The '80s "Teen Sex" (In Stereo)		Retrosexual: The '80s "Taboos" (In Stereo)		Motormouth	Redlight Greenlight	Retrosexual: The '80s "Taboos" (In Stereo)		Retrosexual
HIST 24	Modern Marvels		Modern Marvels "The Autobahn"		Full Throttle "1985 Buick Grand National" (N)		Modern Marvels "Sub Disasters" (N)		History vs. Hollywood "National Treasure."		Modern Marvels "The Autobahn"		Full Throttle
DISN 26	Sister, Sister	That's So Raven	★★ "Mr. Headmistress" (1998, Comedy) A fugitive con man disguises himself as a female teacher.				Lizzie McGuire	Sister, Sister	Even Stevens	Boy Meets World	The Proud Family	That's So Raven	Kim Possible
ESPN 27	College Basketball: Preseason NIT Second Round -- Teams TBA. (In Stereo Live)				NBA Basketball: Miami Heat at Milwaukee Bucks. Bradley Center. (In Stereo Live)					SportsCenter (Live)		Outside-Lines	Sports-Center
FSP 28	Panthers Weekly (N)	Totally NASCAR	Penguins Classic TV March 26, 1996.				Sports Tonight	I, Max (N)	Best Damn Sports Show Period (Live)			Sports Tonight	The Sports List (N)
TNT 29	Law & Order "Wannabe" (In Stereo)		Law & Order "Thrill" (In Stereo)		Law & Order "Whiplash" (In Stereo)		★★★ "Door to Door" (2002) William H. Macy. A salesman perseveres in spite of his cerebral palsy.				The X-Files "Tempus Fugit" (Part 1 of 2)		The X-Files "Max"
CNN 30	Anderson Cooper 360		Paula Zahn Now		Larry King Live		NewsNight With Aaron Brown		Lou Dobbs Tonight		Larry King Live		NewsNight-Br.
NICK 33	Jimmy Neutron	Oddparents	SpongeBob	Unfabulous "Book Club"	Full House (In Stereo)	Full House (In Stereo)	Fresh Prince	The Cosby Show	Roseanne (In Stereo)	Roseanne (In Stereo)	Fresh Prince	Fresh Prince	Who's the Boss?
AMC 34	Movie: ★★★ "Joe Kidd" (1972, Western) Cont'd		★★★ "Blazing Saddles" (1974, Comedy) A black sheriff raises eyebrows in a small Western town.				FilmFakers "The Committed" (N)		★★★ "Blazing Saddles" (1974, Comedy) A black sheriff raises eyebrows in a small Western town.				"Joe Kidd" (1972)
TDC 35	Monster Nation Hot rod tooth brush. (N)		MythBusters Currency; Freemasons. (N)				Great Biker Build-Off		MythBusters Currency; Freemasons.				Great Biker Build-Off
LIFE 36	"What Lies Above" (2004) A woman returns to the mountain pass where her husband died.				★★ "The Three Lives of Karen" (1997) Undue stress causes a woman to forget years of her life.				The Nanny (In Stereo)	The Golden Girls	The Nanny (In Stereo)	The Golden Girls	Providence (In Stereo)
A&E 37	American Justice "Justifiable Homicide?"		American Justice: Blood Brothers		Family Plots	Airline	Biography "Val Kilmer" Val Kilmer. (N)		Crossing Jordan (In Stereo)		American Justice: Blood Brothers		Family Plots
TBS 38	Everybody-Raymond	Everybody-Raymond	Friends (In Stereo)	Friends (In Stereo)	Seinfeld (In Stereo)	Seinfeld (In Stereo)	Sex and the City	Sex and the City	He's a Lady		★★ "Big Bully" (1996) A writer is once again victimized by a childhood bully.		
FAM 39	Smallville "Insurgence" (In Stereo)		★★½ "Little Giants" (1994) Rick Moranis. A single dad coaches a football team composed of misfits.				Whose Line?	Whose Line?	The 700 Club		Family Matters	Family Matters	Paid Program
TOON 40	Grim Adventures	Ed, Edd n Eddy	Ozzy & Drix (In Stereo)	Yu-Gi-Oh!	Codename: Kid	Totally Spies	Teen Titans "Fractured"	Static Shock	Futurama (In Stereo)	Family Guy (In Stereo)	Venture Bros.	Inuyasha (Part 1 of 2)	Wolf's Rain
TDISN 42	Legend of Tarzan	Power Rangers	Power Rangers	Digimon	Digimon-Digital	Spider-Man (In Stereo)	Spider-Man (In Stereo)	X-Men (In Stereo)	X-Men (In Stereo)	Gargoyles (In Stereo)	Hercules (In Stereo)	The Proud Family	Recess (In Stereo)
SCIFI 43	Beyond Belief: Fact or Fiction? (In Stereo)		Scare Tactics	Scare Tactics	Ghost Hunters Home renovations stir ghosts.		Proof Positive: Paranormal		Scare Tactics	Scare Tactics	Ghost Hunters Home renovations stir ghosts.		Paranormal
TNN 44	CSI: Crime Scene Investigation (In Stereo)		CSI: Crime Scene Investigation (In Stereo)		The Club "Struggling for Success" (N) (In Stereo)		★★★ "Star Trek VI: The Undiscovered Country" (1991) William Shatner. Kirk is accused of assassinating the Klingon chancellor.				World's Wildest Police Videos (In Stereo)		
USA 45	Law & Order: Special Victims Unit (In Stereo)		Law & Order: Special Victims Unit (In Stereo)		"Belly of the Beast" (2003) Steven Seagal. An ex-CIA agent must rescue his daughter from terrorists.				★ "Desert Heat" (1999, Action) Pat Morita Thuggish thieves give a suicidal loner a new reason to live.				★½ "The Foreigner"
FX 46	King of the Hill	King of the Hill	★★½ "Dr. Dolittle 2" (2001, Comedy) Eddie Murphy, Kristen Wilson. Woodland creatures ask for help in saving their habitat.					Fear Factor "Twins" (In Stereo)		King of the Hill	King of the Hill	Cops "Atlanta"	Cops "Atlanta"
ESPN2 47	NFL Live (Live)	Soccer: 2006 World Cup Qualifier -- Jamaica vs. United States. Columbus, Ohio. (Live)				Karate: ISKA	ATP Tennis: Tennis Masters Cup -- Round-Robin. Houston.				NBA Fastbreak	NFL Live	The Making of 3
MSNBC 48	Hardball (Live)		Countdown With Keith Olbermann (Live)		Deborah Norville Tonight (Live)		Scarborough Country (Live)		Hardball		Countdown With Keith Olbermann		Abrams Report
SPEED 49	American Muscle Car	Barrett-Jackson	Autorotica The 2004 Tokyo Motor Show. (N)		Autorotica Historic motor racing.		Wind Tunnel With Dave Despain (Live)		My Classic Car	Barrett-Jackson	Autorotica The 2004 Tokyo Motor Show.		Autorotica
OUTDR 51	One More Cast	Bill Dance Outdoors	Motorcycle Racing: AMA SuperMoto Championships. Las Vegas.				2004 ASP World Championships Tour		Motorcycle Racing: AMA SuperMoto Championships. Las Vegas.				2004 ASP World Tour
TVL 52	Green Acres	Green Acres	The Munsters	Green Acres	Andy Griffith	Leave It to Beaver	Sanford and Son	All in the Family	Three's Company	Three's Company	Cheers (In Stereo)	Cheers (In Stereo)	All in the Family
WE 55	Boston Public "Chapter Thirty-Five" (In Stereo)		★★★ "Death Becomes Her" (1992) Meryl Streep. Two vain women vie for the secret to eternal life.				★½ "Switching Channels" (1988, Comedy) A news director schemes to keep his ex-wife from remarrying.				Bridezillas		Boston Public
COM 57	The Daily Show	Mad TV (In Stereo)		Crank Yankers	Reno 911!	South Park	South Park (N)	Drawn Together	The Daily Show	South Park	Drawn Together	The Daily Show	Mad TV (In Stereo)
TLV 58	In a Fix Suburban sanctuary gets urban flair.		In a Fix "Par Le Floor" (N)		Taking Care of Business "Big Fun" (N)		Mostly True Stories: Urban Legends		In a Fix "Par Le Floor"		Taking Care of Business "Big Fun"		Urban Legends
NGEO 59	Reptile Rulers	Totally Wild	Dangerous Jobs "Facing the Flames"		Megastructures "The Channel Tunnel"		Naked Science "Bermuda Triangle" (N)		Dangerous Jobs "Facing the Flames"		Megastructures "The Channel Tunnel"		Naked Science

THURSDAY EVENING — NOVEMBER 18, 2004

	7 PM	7:30	8 PM	8:30	9 PM	9:30	10 PM	10:30	11 PM	11:30	12 AM	12:30	1 AM
CBS 2 (2) 5 (5)	(2)CBS News (5)Ent. Tonight	The Insider (N) (In Stereo)	Survivor: Vanuatu, Islands of Fire "Culture Shock and Violent Storms" The 11th contestant is voted off.		CSI: Crime Scene Investigation The team probes what turns out to be a case of mistaken identity. (N) (In Stereo)		Without a Trace Jack suspects that Rick Knowles is responsible when a homeless woman goes missing. (In Stereo)		(2)News (In Stereo) (5)News	Late Show Colin Firth. (N) (In Stereo)		The Late Late Show (In Stereo)	
WTAE 4	Inside Edition	Entertainment Tonight	Extreme Makeover (N) (In Stereo)		Primetime Special Edition (N)		PrimeTime Live		News	Nightline	Jimmy Kimmel Live (N) (In Stereo)		PGA Tour Wrap-Up
NBC 6 (6) 8 (25) 11 (8) 12 (12)	(6)Friends (In Stereo) (8)Wheel of Fortune (11)(12)Jeopardy!	(6)Friends (In Stereo) (8)Jeopardy! (N) (11)(12)Wheel of Fortune (N)	Joey "Joey and the Big Audition" Joey gets his career back on track. (N)	Will & Grace Grace's getaway weekend. (In Stereo) (Part 2 of 2)	The Apprentice "The Butt Stops Here" The teams create and design in-store catalogs for Levi jeans. (N) (In Stereo)		ER "White Guy, Dark Hair" A rape victim, who can barely speak, does all she can to help police. (N) (In Stereo)		News	The Tonight Show Jamie Lee Curtis; Benjamin McKenzie. (N) (In Stereo)		Late Night Paul Reubens; Flaming Lips. (N) (In Stereo)	
WB 7 (22)	The Simpsons	Will & Grace	Blue Collar TV (N)	Green Screen	Charmed "Once in a Blue Moon" (In Stereo)		Fear Factor (In Stereo)		Blind Date (In Stereo)	Elimidate	Paid Program	Paid Program	Paid Program
FOX 10 (53)	Friends (In Stereo)	Seinfeld "The Virgin"	The O.C. "The New Kids on the Block" (In Stereo)		North Shore "The Big One" (N) (In Stereo)		News	Sports Extra	Seinfeld (In Stereo)	Yes, Dear (In Stereo)	Elimidate	Paid Program	Paid Program
PBS 13 (13)	Business Rpt.	On Q	Fred Rogers: America's Favorite Neighbor		Broadway: The American Musical		Broadway: The American Musical "Oklahoma!" (In Stereo)			On Q	Charlie Rose (N) (In Stereo)		National Geographic
PBS 16 (36)	Business Rpt.	Business Connection	Out-Behind	MotorWeek (In Stereo)	Frontier House "'Til Death Do Us Part/Survival" (In Stereo) (Part 2 of 3)				Great Performances: Elizabeth Taylor		BBC World News	Great Museums	Teaching Tech
WGN 22	Will & Grace	Home Improve.	★★★ "Top Gun" (1986, Drama) Tom Cruise. Navy pilots take to the skies to compete for high honors.				WGN News at Nine (In Stereo)		Becker (In Stereo)	Becker (In Stereo)	Home Delivery		Celebrity Justice (N)
VH-1 23	(6:00) 40 Greatest Rock Feuds (In Stereo)		TV Moments "Eminem" Eminem. (In Stereo)		Retrosexual: The '80s "Taboos" (In Stereo)		Retrosexual: The '80s "Turn Ons" (In Stereo)		Motormouth	Retrosexual: The '80s "Turn Ons" (In Stereo)		Retrosexual: The '80s "Taboos" (In Stereo)	
HIST 24	Modern Marvels "The Statue of Liberty"		★★★ "Tora! Tora! Tora!" (1970, Drama) Jason Robards, Joseph Cotten, Tatsuya Mihashi. An account of the 1941 attack on Pearl Harbor.						History vs. Hollywood "Tora! Tora! Tora!"		"Tora! Tora! Tora!" (1970) An account of the 1941 attack on Pearl Harbor.		
DISN 26	Sister, Sister	That's So Raven	★★ "Smart House" (1999) Ryan Merriman. A whiz-kid tinkers with a computer-programmed house.				Lizzie McGuire	Sister, Sister	Even Stevens	Boy Meets World	The Proud Family	That's So Raven	Kim Possible
ESPN 27	Sports-Center	College Football: Maryland at Virginia Tech. (Live)						SportsCenter (Live)			Jim Rome Is Burning	Outside-Lines	Sports-Center
FSP 28	Savran on SportsBeat	Bill Cowher (N)	Best Damn Sports Show Period (Live)			The Sports List (N)	Sports Tonight	I, Max (N)	Best Damn Sports Show Period (Live)			Sports Tonight	The Sports List (N)
TNT 29	NBA Basketball: San Antonio Spurs at Philadelphia 76ers. Wachovia Center. (Live)					NBA Basketball: New York Knicks at Houston Rockets. Toyota Center. (Live)					Inside the NBA (Live)		"Renaissance Man"
CNN 30	Anderson Cooper 360		Paula Zahn Now		Larry King Live		NewsNight With Aaron Brown		Lou Dobbs Tonight		Larry King Live		NewsNight-Br.
NICK 33	Jimmy Neutron	Oddparents	SpongeBob	Sabrina-Witch	SpongeBob	SpongeBob	SpongeBob	SpongeBob	SpongeBob	SpongeBob	Fresh Prince	Fresh Prince	Who's the Boss?
AMC 34	Movie: "The Sons of Katie Elder" Cont'd		★★★ "North to Alaska" (1960, Adventure) John Wayne, Stewart Granger. A miner replaces his partner's fiancee with a gold digger.					★★ "Rooster Cogburn" (1975, Western) A former deputy helps the daughter of a murdered minister.				★★★ "Guns for San Sebastian" (1968)	
TDC 35	Monster Nation Building a crane. (N)		No Opportunity Wasted (N)		Tracking the Terrorists		American Chopper "Old School Chopper"		No Opportunity Wasted		Tracking the Terrorists		American Chopper
LIFE 36	"Deadly Vows" (1994) Gerald McRaney. A young woman is swept off her feet by a dangerous lover.				"Midwest Obsession" (1995) Courtney Thorne-Smith. An obsessed seductress stalks a local farmer.				The Nanny (In Stereo)	The Golden Girls	The Nanny (In Stereo)	The Golden Girls	Providence (In Stereo)
A&E 37	American Justice "Who Killed Hannah Hill?"		Cold Case Files Police hunt for a man who murders women in Iowa hotels.				The First 48 (N)		Crossing Jordan "The Gift of Life" (In Stereo)		Cold Case Files Police hunt for a man who murders women in Iowa hotels.		
TBS 38	Everybody-Raymond	Everybody-Raymond	Friends (In Stereo)	Friends (In Stereo)	Friends (In Stereo)	Friends (In Stereo)	The Mansion (N)		★★½ "Jumanji" (1995) Robin Williams. A sinister board game puts its players in mortal jeopardy.				The Mansion
FAM 39	Smallville "Suspect" (In Stereo)		"The Miracle Worker" (2000, Drama) A dedicated teacher helps Helen Keller learn to communicate.				Whose Line?	Whose Line?	The 700 Club		Family Matters	Family Matters	Paid Program
TOON 40	Grim Adventures	Ed, Edd n Eddy	Ozzy & Drix (In Stereo)	Yu-Gi-Oh! (In Stereo)	Codename: Kid	Totally Spies	Teen Titans (Part 1 of 2)	Static Shock	Futurama (In Stereo)	Family Guy (In Stereo)	Tom-Mayor	Full Metal Alchemist	Ghost in the Shell
TDISN 42	Legend of Tarzan	Power Rangers	Super Robot	Digimon	Digimon-Digital	Spider-Man	Spider-Man	X-Men (In Stereo)	X-Men (In Stereo)	Gargoyles (In Stereo)	Hercules (In Stereo)	The Proud Family	Recess (In Stereo)
SCIFI 43	★ "Boa" (2000, Horror) Dean Cain. A deadly creature is unleashed in a maximum security prison.				"Centipede!" (2002, Horror) Trevor Murphy. Cavers becomes trapped with a horde of voracious insects.				★½ "Skeeter" (1994, Horror) Tracy Griffith. Mutated mosquitoes terrorize a small desert town.				Twilight Zone
TNN 44	CSI: Crime Scene Investigation (In Stereo)		CSI: Crime Scene Investigation (In Stereo)		To Be Announced		MXC (In Stereo)	MXC (In Stereo)	Prince-Persia	V-Spot (N) (In Stereo)	World's Wildest Police Videos (In Stereo)		Blind Date (In Stereo)
USA 45	Law & Order: Special Victims Unit "Execution"		Law & Order: Special Victims Unit "Prodigy"		★★½ "Con Air" (1997, Suspense) Nicolas Cage, John Cusack, John Malkovich. Violent criminals hijack a prison transport plane.						★★★ "Arlington Road" (1999, Suspense) Jeff Bridges.		
FX 46	King of the Hill	King of the Hill	King of the Hill	King of the Hill	King of the Hill	King of the Hill	King of the Hill	King of the Hill	Fear Factor Six Playboy Playmates compete.		Cops "Las Vegas"	Cops "Las Vegas"	Married... With
ESPN2 47	College Basketball: Coaches vs. Cancer Semifinal -- Teams TBA. New York. (Live)				College Basketball: Coaches vs. Cancer Semifinal -- Teams TBA. New York. (Live)					ATP Tennis: Tennis Masters Cup -- Round-Robin. Houston. (Live)			
MSNBC 48	Hardball (Live)		Countdown With Keith Olbermann (Live)		Deborah Norville Tonight (Live)		Scarborough Country (Live)		Hardball		Countdown With Keith Olbermann		Abrams Report
SPEED 49	Chop Cut Rebuild	Car Crazy (N)	SEMA Las Vegas Highlights of the 2004 SEMA Show.				Wind Tunnel With Dave Despain (Live)		Chop Cut Rebuild	Car Crazy	NASCAR Fast Forward Nextel Cup; Busch Series.		
OUTDR 51	Ducks Unlimit.	Beretta's Bird Hunter	Hunting 201	American Safari	Shooting USA	American Shooter	Ironjack World	Lumberjack	Hunting 201	American Safari	Shooting USA	American Shooter	Ironjack World
TVL 52	Sanford and Son	Sanford and Son	The Munsters	Green Acres	Andy Griffith	Leave It to Beaver	Sanford and Son	All in the Family	Three's Company	Three's Company	Cheers (In Stereo)	Cheers (In Stereo)	All in the Family
WE 55	Boston Public "Chapter Thirty-Six" (In Stereo)		★★½ "Casa de los Babys" (2003, Drama) Six women travel to South America to adopt babies.				★★★ "The Electric Horseman" (1979, Drama) Robert Redford. A former rodeo champion kidnaps his sponsor's Thoroughbred.					Two Guys and a Girl	Boston Public
COM 57	The Daily [illegible]	Mad TV [illegible]	[illegible]	[illegible]	Reno 911!	South Park	Drawn [illegible]	Shorties [illegible]	The Daily Show	Drawn Together	Shorties Watchin'	The Daily Show	Mad TV (In Stereo)
TLV 58	[illegible] My Family Room		[illegible] gets their hands dirty.		[illegible]		Pact With the Devil		Overhaulin' The team gets their hands dirty.		Area 51: Fact or Fiction		Pact With the Devil
NGEO 59	Reptile Rulers	Totally Wild	Air Emergency "Fatal Landing"		Egyptian Mummies		Mysteries of the Deep: Shipwreck Detective		Air Emergency "Fatal Landing"		Egyptian Mummies		Mysteries of the Deep

FRIDAY EVENING — NOVEMBER 19, 2004

	7 PM	7:30	8 PM	8:30	9 PM	9:30	10 PM	10:30	11 PM	11:30	12 AM	12:30	1 AM
CBS 2 (2) 5 (5)	(2)CBS News (5)Ent. Tonight	The Insider (N) (In Stereo)	Joan of Arcadia "No Future" Flashbacks illustrate the family's differing recollections of the car accident. (N)		JAG "Camp Delta" Harm and Mac arrive for the trial of three MPs charged with abusing a prisoner. (N) (In Stereo)		CSI: Miami (TV) (In Stereo)		(2)News (In Stereo) (5)News	Late Show Jason Alexander. (N) (In Stereo)		The Late Late Show (In Stereo)	
WTAE 4	Inside Edition	Entertainment Tonight	Hope & Faith (In Stereo)	Complete Savages (In Stereo)	Hope & Faith "Just-in time"	Less Than Perfect (In Stereo)	20/20		News	Nightline	Jimmy Kimmel Live Actor Thomas Haden Church. (N) (In Stereo)		PGA Tour Wrap-Up
NBC 6 (6) 8 (25) 11 (8) 12 (12)	(6)Friends (In Stereo) (8)Wheel of Fortune (11)(12)Jeopardy!	(6)Friends (In Stereo) (8)Jeopardy! (N) (11)(12)Wheel of Fortune (N)	Dateline NBC "Women & Sexual Pleasure" (N) (In Stereo)		Third Watch "Sins of the Father" Officer Davis jeopardizes his life and career as he seeks revenge. (N) (In Stereo)		Medical Investigation "Price of Pleasure" Adult-film stars begin to die of a strange respiratory illness. (N) (In Stereo)		News	The Tonight Show Ben Harper and the Blind Boys of Alabama. (N) (In Stereo)		Late Night William Shatner; Patton Oswalt. (In Stereo)	
WB 7 (22)	The Simpsons	Will & Grace	What I Like About You	Grounded for Life	Reba (N) (In Stereo)	Reba (In Stereo)	Fear Factor "Couples Show" (In Stereo)		Blind Date (In Stereo)	Elimidate	Paid Program	Paid Program	Paid Program
FOX 10 (53)	Friends (In Stereo)	Seinfeld (In Stereo)	Cops "Las Vegas Metro '04" (N) (In Stereo)		Renovate My Family (N) (In Stereo) (Part 2 of 2)		News	Sports Extra	Seinfeld (In Stereo)	Yes, Dear (In Stereo)	Elimidate	Paid Program	Paid Program
PBS 13 (13)	Business Rpt.	On Q	Washington Week	Wall Street-Fortune	Now With Bill Moyers (N) (In Stereo)		Black Horizons	Looking Toward Home (In Stereo)		On Q	Charlie Rose (N) (In Stereo)		Fred Rogers
PBS 16 (36)	Business Rpt.	State Circle	Washington Week	Wall Street-Fortune	Now With Bill Moyers (N) (In Stereo)		Janis Ian: Live at Club Cafe (In Stereo)			MHZ Presents	BBC World News	Great Museums	Farming the Seas
WGN 22	Will & Grace	Home Improve.	★★½ "Red Dawn" (1984) Patrick Swayze. High-school guerrillas take on invading Soviet troops.				WGN News at Nine (In Stereo)		Becker (In Stereo)	Becker "All the Rage"	Home Delivery		Celebrity Justice (N)
VH-1 23	Awesome Makeout Moments (In Stereo)		Retrosexual: The '80s "Taboos" (In Stereo)		Retrosexual: The '80s "Turn Ons" (In Stereo)		Retrosexual: The '80s "Hotties" (N) (In Stereo)		Best Week Ever (N)	Retrosexual: The '80s "Hotties" (In Stereo)		Retrosexual: The '80s "Turn Ons" (In Stereo)	
HIST 24	Modern Marvels "Bullet Trains"		Heavy Metal "Apache Helicopter" (N)		Battlefield Detectives (N)		Modern Marvels "The F-14"		Conspiracy? Charges of cover-ups.		Heavy Metal "Apache Helicopter"		Battlefield Detectives
DISN 26	Phil of the Future	That's So Raven	★★½ "Johnny Tsunami" (1999, Drama) A teenage surfer from Hawaii moves to a Vermont ski town.				Click It to Pick It	Phil of the Future	Braceface	Boy Meets World	The Proud Family	That's So Raven	Kim Possible
ESPN 27	Sports-Center	NBA	NBA Basketball: Indiana Pacers at Detroit Pistons. Palace of Auburn Hills. (In Stereo Live)					NBA Basketball: Memphis Grizzlies at Sacramento Kings. ARCO Arena. (In Stereo Live)					Sports-Center
FSP 28	Savran on SportsBeat	Totally NASCAR	Best Damn Sports Show Period (Live)			Fant. Football	Sports Tonight	Pittsburgh Sports	Best Damn Sports Show Period (Live)			Sports Tonight	The Sports List (N)
TNT 29	Law & Order "Atonement" (In Stereo)		Law & Order "Access Nation" (In Stereo)		★ "I Am Sam" (2001, Drama) Sean Penn, Michelle Pfeiffer. A mentally challenged man's daughter is taken away from him.					★★ "The Other Sister" (1999) Juliette Lewis. Two mentally challenged individuals meet and fall in love.			
CNN 30	Anderson Cooper 360		Paula Zahn Now		Larry King Live		NewsNight With Aaron Brown		Lou Dobbs Tonight		Larry King Live		NewsNight-Br.
NICK 33	Jimmy Neutron	Oddparents	Danny Phantom	Teenage Robot	SpongeBob	Oddparents	Full House (In Stereo)	Full House (In Stereo)	Fresh Prince	The Cosby Show	Roseanne (In Stereo)	Roseanne	Fresh Prince
AMC 34	Movie: ★½ "Jaws the Revenge" (1987) Cont'd		★½ "I Know What You Did Last Summer" (1997, Horror) Jennifer Love Hewitt, Sarah Michelle Gellar.				FilmFakers "The Committed"		★½ "I Know What You Did Last Summer" (1997, Horror) Jennifer Love Hewitt, Sarah Michelle Gellar.				"Jaws the Revenge"
TDC 35	Monster Nation Fire-breathing electric organ.		American Casino "Art and Wine Festival"		Great Biker Build-Off 4: Lane-Larry		American Hot Rod Louisville, Ky. (N)		American Casino "Art and Wine Festival"		Great Biker Build-Off 4: Lane-Larry		American Hot Rod
LIFE 36	★★ "The People Next Door" (1996) A woman discovers her new neighbors hide a sinister agenda.				★★ "Last Man on the List" (1998, Suspense) A writer's unhappy wife tries to have her husband killed.				Merge		The Nanny (In Stereo)	The Golden Girls	Providence (In Stereo)
A&E 37	American Justice "Free to Murder Again"		Biography "Tony Danza"		Biography "Nicolas Cage: Wild at Heart"		Biography "Johnny Depp"		American Justice "Stacey's Story"		Biography "Tony Danza"		Biography: Cage
TBS 38	Everybody-Raymond	Everybody-Raymond	★★★★ "The Wizard of Oz" (1939) Judy Garland. A tornado whisks a Kansas girl to a magical land.				★★ "Jack Frost" (1998, Fantasy) Michael Keaton, Kelly Preston. A deceased dad returns to life as a fun-loving snowman.					Family Guy (In Stereo)	Futurama (In Stereo)
FAM 39	Smallville "Rush" (In Stereo)		★★★ "Rookie of the Year" (1993, Comedy) A pint-sized pitcher joins the ranks of the Chicago Cubs.				Whose Line?	Whose Line?	The 700 Club		Paid Program	Paid Program	Paid Program
TOON 40	Foster's Home	Hi Hi Puffy Ami Yumi	Hi Hi Puffy Ami Yumi	Powerpuff Girls!	Hi Hi Puffy Ami Yumi	Hi Hi Puffy Ami Yumi	Codename: Kid	Foster's Home	Powerpuff Girls!	Ed, Edd n Eddy	Johnny Bravo	Duck Dodgers	Gundam Seed (N)
TDISN 42	★★★ "Tarzan" (1999, Adventure) Animated. A human orphan is adopted by a clan of apes.				Digimon-Digital	Spider-Man (In Stereo)	Spider-Man (In Stereo)	X-Men (In Stereo)	X-Men (In Stereo)	Gargoyles (In Stereo)	Hercules (In Stereo)	The Proud Family	Recess (In Stereo)
SCIFI 43	Andromeda "What Will Be Was Not" (In Stereo)		Stargate SG-1 A strange illness awaits. (In Stereo)		Stargate SG-1 The Stargate disappears.		Stargate Atlantis "The Storm" (In Stereo)		Stargate SG-1 The Stargate disappears.		Stargate Atlantis "The Storm" (In Stereo)		Andromeda (In Stereo)
TNN 44	CSI: Crime Scene Investigation (In Stereo)		CSI: Crime Scene Investigation "Burked"		Untold Bo Jackson discusses his injury. (N)		CSI: Crime Scene Investigation (In Stereo)		I Hate My Job (In Stereo)		SpongeBob	SpongeBob	S.I. Swimsuit
USA 45	JAG "The Return of Jimmy Blackhorse"		Law & Order: Special Victims Unit "Protection"		Law & Order: Special Victims Unit (In Stereo)		Monk "Mr. Monk Goes to the Asylum"		Law & Order: Special Victims Unit "Protection"		Monk "Mr. Monk Goes to the Asylum"		★★★ "The Majestic"
FX 46	Fear Factor All-star event.		Fear Factor "Championships"		Fear Factor Best of season two. (In Stereo)		Fear Factor Bees crawl all over contestants.		Fear Factor (In Stereo)		Cops "Fort Worth"	Cops "Fort Worth"	Married... With
ESPN2 47	College Basketball: Coaches vs. Cancer Consolation Game -- Teams TBA. New York. (Live)				College Basketball: Coaches vs. Cancer Final -- Teams TBA. New York. (Live)					ATP Tennis: Tennis Masters Cup -- Round-Robin. Houston. (Live)			
MSNBC 48	Hardball (Live)		Countdown With Keith Olbermann (Live)		Deborah Norville Tonight (Live)		Scarborough Country (Live)		Hardball		Countdown With Keith Olbermann		Abrams Report
SPEED 49	Trackside At... Ford 400. (Live)		NASCAR Racing: Nextel Cup -- Ford 400 -- Qualifying. (In Stereo)			Infield Hot Pass	NASCAR Racing: Busch Series -- Ford 300 Practice. From Homestead, Fla.			Men-Wrenches	Trackside At... Ford 400.		NASCAR Racing
OUTDR 51	We Live Outdoors	Elk Country	Buckmasters	The World of Beretta	Tred Barta	Guide-Outdoors	Fly Fishing Masters	Outfitter Journal	Buckmasters	The World of Beretta	Tred Barta	Guide-Outdoors	Fly Fishing Masters
TVL 52	Wings (In Stereo)	Wings (In Stereo)	The Munsters	Green Acres	Andy Griffith	Leave It to Beaver	Sanford and Son	All in the Family	ALF's Hit Talk Show	Three's Company	Cheers (In Stereo)	Cheers (In Stereo)	All in the Family
WE 55	Boston Public "Chapter Thirty-Seven" (In Stereo)		★★ "The Money Pit" (1986, Comedy) Tom Hanks. A bargain mansion proves to be a financial black hole.				Take My Kids.	Savvy	★★½ "The Duchess and the Dirtwater Fox" (1976, Comedy) Goldie Hawn, George Segal, Conrad Janis.				Take My Kids.
COM 57	The Daily Show	Mad TV Margaret Cho; Macy Gray. (In Stereo)		The World Stands Up	Com.-Presents	Com.-Presents	Premium Blend	Com.-Presents	Com.-Presents	D.L. Hughley	South Park	Shorties Watchin'	Insomniac
TLV 58	In a Fix Aspiring actors' first home.		Clean Sweep "Cure for Clutter" (N)		What Not to Wear "Chris" (N)		For Better or for Worse "Natasha and Erik"		Clean Sweep "Cure for Clutter"		What Not to Wear "Chris"		Better-Worse
NGEO 59	Reptile Rulers	Totally Wild	The Body Snatchers (In Stereo)		Pests and Parasites Infestation experiences.		Cold-Blooded!		The Body Snatchers (In Stereo)		Pests and Parasites Infestation experiences.		Cold-Blooded!

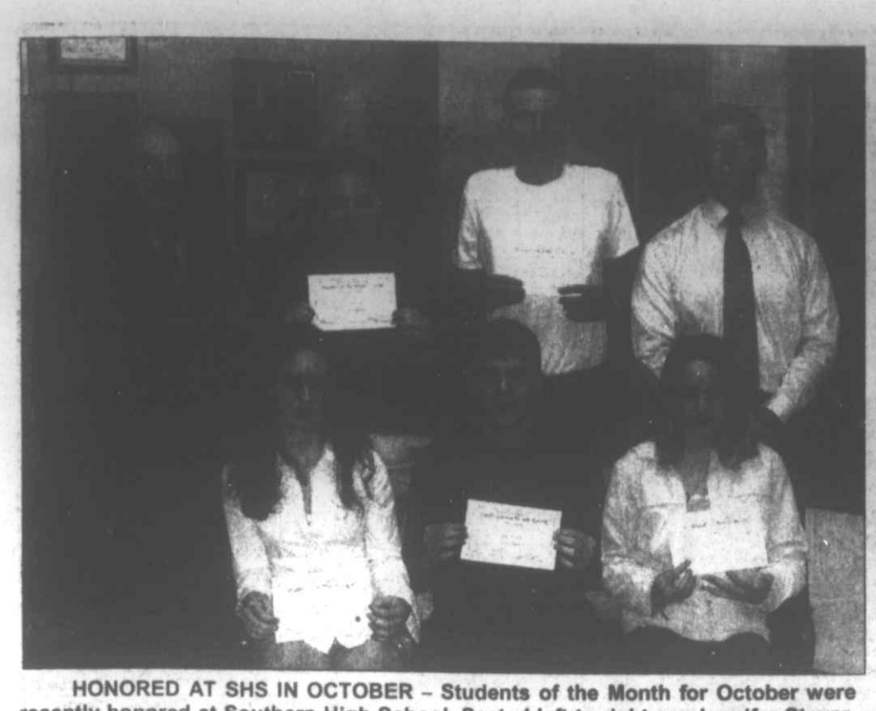

HONORED AT SHS IN OCTOBER – Students of the Month for October were recently honored at Southern High School. Seated left to right are Jennifer Steyer, David Wall, and Amber Winans. Standing are October Ram Business Partner Ernie Gregg (county commissioner) of Gregg's Pharmacy, Emma Ringer, Shane Friend, and Principal Tom Woods. See story.

OAKLAND ROTARY DONATES TO SHS BEST BUDDIES – The Oakland Rotary recently donated $350 to Southern High School's Best Buddies program. The Best Buddies program couples students with special needs with other students in the school to assist them through mentoring. The Best Buddies group often is involved in activities ranging from bowling outings to special events like pumpkin carving for Halloween. The Best Buddies students meet during mini-period three times per week and assist special needs students with homework. Most recently the Southern Best Buddies program has been named the most outstanding chapter in western Maryland. In the front, from the left, are teaching assistant Debra Friend, buddy Deborah Petersheim, teacher Heather Raybold, peer buddy Shawn Kent, and buddy Mel Smith. In the back are teacher Steve Plum, peer buddy Jimmy Hinebaugh, teacher Brooks Elliot, teacher Susie Henline, teaching assistant Irene Thomas, and Principal Tom Woods.

SHS School Improvement Meeting Slated

The School Improvement Team at Southern Garrett High School will meet Monday, Nov. 15, at 3:30 p.m., in the Media Center. The public is invited at attend.

The minutes from the previous meetings can be viewed online by accessing the SHS web site.

"Black Friday" Event Slated At Senior Center

The Grantsville Senior Center, 125 Durst Court, will host "Black Friday Frenzy" on Nov. 26, from 11:30 a.m. until 2 p.m. A covered-dish luncheon will be offered during the event.

Participants will be instructed on how to create personalized gifts, explore different methods of shopping without having to leave home, comparison gift shopping, purchasing holiday gifts on a budget, and the basics of gift wrapping and gift presentation.

Participants must register by Wednesday, Nov. 24. Anyone interested in attending may call Leona Lavin, senior center operations director, at 301-895-5818 or 888-877-8403 for more information or to register.

SHS Students Of The Month Honored

The Students of the Month for October at Southern High School were recently recognized. They are Jennifer Steyer, CTE (career and technology education); David Wall, social studies; Emma Ringer, science; Shane Friend, English; Amber Winans, math; and Brittany Miller, marketing.

Steyer, a junior, is the daughter of Michael and Sue Steyer. In school, she is involved in FFA and is a member of the softball team. Steyer also works as a statistician for the volleyball team. Outside school, she is a member of various organizations such as the Ryan's Glade 4-H Club, the Garrett County Holstein Association, and the Livestock Association. She plans to attend veterinary school after high school.

Wall, a sophomore, is the son of David and Cindy Wall. He has received the United States National Achievement Academy award and plans to attend a culinary school or an information/technology college after high school.

Ringer, a sophomore, is the daughter of Dora Shahan. She is a member of the softball team and STEAM (Student Tobacco Elimination Among Minors). Some of her achievements include receiving a Success In School award and winning first place in the Elk Hoop Shoot contest for basketball. Ringer plans to attend West Virginia University to become an actress.

Friend, a junior, is the son of Donnie and Tammy Friend. He has received the Outstanding Community Youth award, and is involved in an organization called Young Marines Mountaineer Platoon. Friend has received a physical fitness ribbon, and honor recruit, salesmanship, and basic ribbons. He is a private first class and platoon sergeant. Friend plans to enter the Marine Corps following high school.

Winans, a junior, is the daughter of Sandra Whitacre. Currently, she is a member of the literary magazine staff and dean's list. On weekends, Winans volunteers at the Haley Farm. She plans to become an art therapist and/or psychologist.

Miller, a senior, is the daughter of Brenda and Butch Miller. She has achieved honor roll status and is currently enrolled in the marketing career pathway at Southern High. She also serves as a school store sales associate and an employee of Craig Ingram, attorney at law, through the Marketing School-to-Careers program. Miller has worked the past two summers for Saffiticker's Ice Cream Stand. Her future plans include attending Allegany College of Maryland to study dental hygiene.

St. Peter's Church To Hold RCIA Welcome, Social

The RCIA (Rite of Christian Initiation of Adults) Program of St. Peter the Apostle Church of Oakland and St. Peter at the Lake is currently forming the 2004-2005 class.

This program is developed to provide information to persons wanting more specific information about the Catholic faith. It is also the way adults are initiated into the Christian way of life, specifically in the Roman Catholic tradition.

The RCIA Program will begin with a welcome and social event on Sunday, Nov. 28. Those interested in this program are to meet after 9:30 a.m. Mass in the basement of St. Peter's Church in Oakland. The group will then go to the rectory for a casual 1½ hours of information, coffee, juice, and donuts.

No commitments are expected at this event. For more information, persons may call the church at 301-334-2202.

Cherry Hill
ASSISTED LIVING LLC
We extend a compassionate helping hand.
253 Aiken Miller Rd. Accident MD
www.cherryhillal.com
301-746-8082

NASE National Association for the Self-Employed
ACCESS TO AFFORDABLE HEALTH & DENTAL INSURANCE
•Small Business•Self-Employed•Families or Individuals
ANY DOCTOR•ANY HOSPITAL
Flexible Programs to Fit Your Needs & Budget
You Can't Be Singled Out for Rate Increase or Cancellation
PLUS–Over 100 other business, personal & health benefits!
CALL: THOMAS A. LONG
304-476-1050
Association Group Insurance Plans are underwritten by The MEGA Life and Health Insurance Company. Home Office: Oklahoma City, Oklahoma. *Association membership required, benefits vary by state and membership level.
M/NATL.0006 Exp. 05/05
33-4t pd.

RODERICK Quality Leaves No Regrets
Your Headquarters For Quality Service, Selection & Value In Home Furnishings!
FURNITURE BRANDS
•Ashley •Broyhill •Chromcraft •La-Z-Boy •Peters Revington •Stanley •Webb
•Golden Oak •Butler •Holland House •Lea •Pulaski •Universal
•Benchcraft •Eagle Industries •Keller •Livingston •Riverside •Vaughan Bassett
•Berkline •Flexsteel •Kingsley •Marshfield •Sealy Mattress •Springwall
Everyday Low Prices
301-359-0451
www.roderickoutlet.com
12 Months SAME AS CASH w/Approved Credit
Free Delivery
Mon., Wed., Fri. 10 am to 8 pm; Tues. & Thurs. 10 am to 5 pm; Sat. 10 am to 4 pm

Art Butler Auto Sales
AFFORDABLE AUTO RENTALS
Accident, MD
301-746-8227
301-895-5326 888-499-4869

25 YEARS OF SERVICE!
Serving Garrett County
OUR BUSINESS IS PICKING UP
Sunrise
Sanitation Services, Inc.
COMMERCIAL · CONSTRUCTION · INDUSTRIAL
RESORTS · DEMOLITION · CLEAN-UP JOBS
ROLL OFFS
10, 20 & 30 Yard Sizes
COMPACTORS & STORAGE BOXES AVAILABLE
SERVING THE BUSINESS COMMUNITY
FRONT LOAD
DUMPSTER SIZES 2, 4, 6, & 8 CUBIC YD. (COMPACTORS AVAILABLE)
· REMODELING · CLEAN-UP PROJECTS
ROOF REPLACEMENT · STORAGE
SMALL HAUL
(Ideal for small jobs)
Container left at your site
10 CUBIC YD.
ATTENTION Contractors Homeowners Business
You Call... We Haul
301-334-6212
(A GARRETT COUNTY COMPANY)
Solid waste collection you can depend on.

ICE 2.0 GHz Computer
SLIM PRICES
•Intel 2.0 GHz Processor
•Intel Motherboard
•20 GB Western Digital Harddrive
•128 MB DDR RAM
•52X CD-ROM
•1.44 Floppy Drive
•Integrated SVGA, Audio, LAN
•56 Kb Modem
•Amplified Speakers
•Keyboard
•Mouse & Mouse Pad
•MS Windows XP SP2
•MS Works
$479.95
PLUS Three Months ICEWEB.NET Dial-Up Internet Service
Your local high-speed, dial-up & wireless Internet access provider
ICEWEB.NET
The FIRST Internet Service Provider in Garrett County to provide DSL Broadband
DIAL-UP STARTING AT $14.95 Per Month — Unlimited Access First month FREE for new accounts
WIRELESS STARTING AT $29.95 Per Month — Coverage Area Includes Oakland, McHenry and Grantsville
DSL STARTING AT $39.95 Per Month — 1.5 MB Down/384 KB up First 3 months $29.95 a month. (NO hidden fees or taxes)
INNOVATIVE CONCEPTS IN ELECTRONICS INC.
127 N. Third Street, Oakland, Maryland 21550
Locally owned and operated since 1987
WWW.ICEWEB.NET
301-334-8844
I.C. Electronics can design a system for your needs — stop by and talk to one of our technicians!

CHURCH DIRECTORY

APOSTOLIC

Apostolic Church of Oakland, Rev. Aaron Phillips, Pastor. Sunday Worship 10 a.m. and 6 p.m.

ASSEMBLY OF GOD

Cornerstone Assembly of God, US 219, Boynton, Pa., Pastor Thomas Twigg Jr., 814-662-4235. SS 9:30 a.m.; Wor.10:30 a.m.; Sun. eve. ser. 6 p.m.; Wed. fam. night & Bible study 7 p.m.

Crellin Assembly of God, Rev. Bruce Craig, Pastor. SS 9:45 a.m.; Wor. 10:45 a.m. and 6 p.m.; Prayer meet. Mon. 7 p.m.; Prayer and Bible study, Missionettes and Royal Rangers, PowerSource Youth Minist., Wed. 7 p.m.

Glendale Assembly of God Church, David P. Goldizen, Pastor. SS 10 a.m.; Wor. 11 a.m. and 6 p.m.

Good Tidings Assembly of God, Location Rd., St. George, WV. Iris V. Skipper, Pastor. SS 10 a.m.; Wor. 7 p.m. & Fri. 7:30 p.m.; Cottage Prayer Meet. Tues. 7:30 p.m.

Hiway Assembly of God, Rt. 38, Kitzmiller. Rev. Gail K. Hixon, Pastor. SS 10 a.m.; Sun. eve. ser. 6 p.m.; Wed. night ser. 7 p.m.

Kitzmiller Assembly of God, Rev. Lee R. Robertson, Pastor. SS 10 a.m.; Wor. 11 a.m.; Eve. Wor. 7 p.m.; Prayer & Praise ser. Wed. 7 p.m.

Lakeside Assembly of God, Rev. Robert W. Collette Sr., Pastor. SS 9:30 a.m.; Wor. 10:30 a.m.; Evang. ser. Sun. 6:30 p.m.; Bible Study Wed. 7 p.m.

Maple Grove Assembly of God, Horse Shoe Run, WV., Robert J. Klier, Pastor. SS 9:30 a.m.; Fam. Wor. 10:30 a.m. and 7 p.m.; Wed. 6 p.m. youth; 7 p.m. Bible study.

Maranatha Assembly of God, 176 Springs Rd., Grantsville, 301-895-5300. Rev. William K. Ferguson, Interim. Pastor. SS 9:30 a.m.; Sun. Worship 10:30 a.m. & 6 p.m.

Mt. Top Christian Assembly, Rt. 135, Mtn. Lake Park. Rev. Daniel Winters. SS 9:30 a.m.; Wor. and Kids C.A.V.E. 10:30 a.m.; Living Word Youth Ministry and Evang. ser. 6 p.m.; Wed. Bible Study and Missionettes 7 p.m.; Choir 8 p.m.

Rocky Drean Assembly of God, Bray School Rd. Rev. William C. Skipper, Pastor. SS 9:45 a.m.; Wor. 10:45 a.m. & 7 p.m.; Wed. ser. 7 p.m.

Terra Alta Assembly of God, Rev. Robert Travis, Pastor. SS 10 a.m.; Wor. & Child's Church 11 a.m.; Evang. ser. 7 p.m.; Adult Bible Study & Youth ser. Wed. 7 p.m.

Walnut Bottom Assembly of God, Rev. Norman Via. SS 10 a.m.; evening wor. 6 p.m. and Wed. 7 p.m.

BAPTIST

Deep Creek Baptist Church, Don Wilson, Pastor. SS 9:45 a.m.; Wor. ser. 11 a.m. and 6 p.m.; Bible Study & Prayer Wed. 7 p.m.

Ferndale Baptist Church, Rt. 219, 3 mi. N. of Oakland. Child's SS 9 a.m.; Wor. ser. 10 a.m.

Harvest Baptist Church, off Rt. 495, Jennings Rd. Alan Birkby, Pastor phone, 301-895-5556. SS 9:30 a.m.; Wor. 10:30 a.m.; Wed. Prayer & Bible Study 7 p.m.

Little Meadows Baptist Church, Chestnut Ridge Rd., near Grantsville. Pastor Rick High, 304-788-2844. SS 9:30 a.m., Wor. 10:45 a.m.; Youth meet. & Wor. Wed. 7 p.m.

Mtn. Lake Independent Baptist Church, 1005 Broadford Rd. Dennis L. Leatherman, Pastor. SS 9:45 a.m.; Wor. ser. 10:45 a.m. & 7 p.m. & Wed. 7 p.m.

New Testament Baptist Church, 710 Dung Hill Rd., Grantsville, 301-895-4001, Tony Wilburn, Pastor. SS 10 a.m.; Worship 11 a.m. and 7 p.m.; Wed. Eve. Bible study 7:30 p.m.

Pleasant View Baptist Church, 2 mi. S. of Oakland, Rt. 219. Wally Weeks, Pastor. Youth Pastor, Mark Watkins, 301-334-8515. Sun. Wor. 10:15 a.m.; Bible Study 9 a.m.; Family Minist. Wed. 6 p.m.

Rush Baptist Church, 1985 Old Morgantown Rd. West, near Friendsville. Rev. Ray Perkins, interim Pastor. SS 9:45 a.m.; Wor. 11 a.m.; Prayer Meet. & Bible Study Wed. 7 p.m.

Victory Baptist Church, 3 miles W. of Oakland, Rt. 39, near Crellin. SS 10 a.m.; Wor. 11 a.m. & 7 p.m. & Thurs. 7 p.m.

BRETHREN

Asher Glade Church of the Brethren, Rt. 42, N. of Friendsville. Edwin Moore, Pastor. 1-724-425-9792. SS 10 a.m.; Wor. 11 a.m.

Bear Creek Church of the Brethren, Brethren Church Rd., Accident. Pastor Kevin Staggs. SS 9:30 a.m.; Wor. 10:30 a.m.

Bethesda Church of the Brethren, Rt. 495, Grantsville. Carroll Junkins, Pastor. SS 9:30 a.m.; Wor. ser. 10:30 a.m.

Brookside Church of the Brethren, Rev. Sam Moon, Pastor. SS 10 a.m.; Wor. 11 a.m.

Cherry Grove Church of the Brethren, 3992 Chestnut Ridge Rd., Grantsville, Tom Wegman, Pastor, 814-662-9311. SS 9:30 a.m.; Wor. ser. 10:30 a.m.

Fairview Church of the Brethren, 4 mi. off Rt. 50. David C. Moon, Pastor. SS 10 a.m.; Wor. 11 a.m.

Gortner Union Church of the Brethren-Mennonite. Rev. Steven Sauder, Pastor. SS 9:30 a.m.; Wor. ser. 10:30 a.m.

Grace Brethren Church, 3 mi. S. of Accident on Bumble Bee Rd. SS 10 a.m.; Wor. 11 a.m.

Laughlin Church of the Brethren, Amish Rd., Grantsville. Pastor Mark Durst. SS 9:30 a.m.; Wor. 10:30 a.m.

Laurel Glen Church of the Brethren, Old Mill Rd., Cranesville. Berma and Carol Yerkey, Pastors. SS 10 a.m.; Wor. 11 a.m.

Maple Grove Church of the Brethren, Maple Grove Rd. Worship 10:30 a.m.

Maple Spring Church of the Brethren, Rev. J. Rogers Fike, Pastor. SS 10 a.m.; Wor. 10:45 a.m.

Markleysburg Church of the Brethren, Main St., Markleysburg, Pa., 724-329-8155. SS 10 a.m.; Worship 11 a.m.

Mt. Grove Church of the Brethren. Rev. Curtis Ketterman, Pastor. Wor. ser. 10:30 a.m.

Oak Grove Church of the Brethren, Sang Run Rd. Pastor Philip Matthews, 301-334-1248; church 301-387-7502. SS 10 a.m.; Wor. 11 a.m.

Oak Park Church of the Brethren, 110 Church Lane, Oakland, Rev. Mel Menker, Pastor, 301-334-2243. SS 9:30 a.m.; Wor. 8:15 & 10:30 a.m.

Pine Grove Church of the Brethren, Swallow Falls. Larry Rentschler, Pastor. SS 10 a.m.; Wor. 11 a.m.

CHURCH OF CHRIST

Oakland Church of Christ, Russ McConnell, Minister, 301-334-0710. SS 9:30 a.m.; Wor. 10:30 a.m. & 6 p.m. & Wed. 7 p.m.

EPISCOPAL

Emmanuel Episcopal Church, 301 S. Mineral St., Keyser, WV. 304-788-4475. The Rev. Joe Mackov, Rector. Holy Euch. & sermon 10 a.m. Sun.; Wed. Healing ser. 10:30 a.m.

Our Father's House, Rt. 135 at Altamont. Worship Service Sun., 10 am mid June through Labor Day.

St. John's Episcopal Church, Rev. Chip Lee, Rt. 135, Deer Pk. SS & Holy Euch. 9 a.m.

St. Matthew's Episcopal, 2nd & Liberty St., Oakland. "Church of Presidents." Holy Euch. Sun. 8 & 10:45 a.m. Rev. Chip Lee, Rector.

St. Michael's Episcopal Church. 107 McDonald St., Kingwood, WV. Rev. Alan Jenks, Vicar. Holy Euch. ser. 10 a.m.

EVANGELICAL FREE

Faith Evangelical Free Church, 1009 MD Hwy., Mtn. Lake Pk., 301-334-4172. Rev. David R. Martin. SS 9:30-10:30 a.m.; Wor. ser. 10:45 a.m.; Pioneer Club during sch. yr. Wed. Jr. & Sr. High 6:45-8 p.m. at Loch Lynn Community Building.

GOSPEL CHURCH

Full Gospel Church, Blaine, WV. Rev. George Tichinel, Pastor. SS 10 a.m.; Sun. Night ser. 7 p.m.; Wed. Bible study 7 p.m.

Independent Full Gospel Revival Center, Loch Lynn Hts. SS 10 a.m.; Wor. ser. 6 p.m.; Wed. Wor. ser. 6:30 p.m.

Savage River Full Gospel Church, Rev. Charles Braithwaite, Pastor. SS 10 a.m.; Sun. ser. 6:30 p.m.; Wed. ser. 7 p.m.

CHURCH OF GOD

Bayard Church of God, Bayard, WV. Rev. William McCallister, Pastor. SS 10 a.m.; Wor. ser. 11 a.m.; Sun. & Wed. ser. 6:30 p.m.; Prayer meet. Thurs. 6 p.m.

The Church of God of Prophecy, 25 Back Street, Deer Park. 301-533-3227, 301-334-33933, John Osborne., Pastor. SS 10 a.m.; morn. wor. 11 a.m.; eve. wor. 7 p.m.

Gorman Church of God, at 7301 GW Hwy., Oakland. 301-334-4110. William Rhodes, pastor. SS 10 a.m.; Church ser. 11 a.m.; Eve. ser. 6 p.m.; Tues. Bible study 7 p.m.

Jennings Church of God, Rev. George Plants, Pastor. SS 10 a.m.; Preach. 6 p.m.; Sat. Prayer meet. 6 p.m.; Wed. Bible study 6 p.m.

Laurel Run Church of God, Friendsville, Michael L. Roach, Pastor. (Affiliated w/ Anderson, Ind. & CBH) SS 10 a.m.; Wor. ser. 10:45 a.m. & 7 p.m.; Wed. prayer & Bible study 7 p.m. 301-746-5320.

Loch Lynn Church of God, Rev. Ivan and Cindy Ackerman, Pastors. SS 9:45 a.m.; Wor. . 8 & 11 a.m. and 6 p.m.; Wed. service 7 p.m.

Sand Spring Church of God. Fearer Rd., Friendsville, 301-746-5675, Nevin Umbel, Int. Pastor. SS 9 a.m.; Wor. ser. 10:15 a.m.; Bible Study Wed. 7 p.m.; Women's Minist. 1st Wed. 10 a.m. Choir practice Wed. 6 p.m.

INDEPENDENT

Creation for Christ Min., 301-334-3133, Rt. 219 S. Glenes Dumire, Pastor. Sun Wor. 7:30 p.m.; Wed. prayer meet. 7:30 p.m.

First Christian Church, Friendsville. Galen Beitzel, Evang. SS 10 a.m.; Wor. & Com. 11 a.m.

Freedom Chapel, Bear Creek Rd. near Friendsville. SS 10 a.m.

Grace Bible Church, 28099 Garrett Hwy., Accident. Larry Glotfelty, Pastor, 301-746-8635. SS 10 a.m.; Wor. ser. 11 a.m. & 7:00 p.m.; Prayer Meet. & Bible study Wed. 7:30 p.m.

House of Love, 2nd & Liberty Sts., Oakland. (Meeting at St. Matthews Episcopal Church) Pat Malone, 301-707-0272. Sun. wor. 12:30 p.m. Weekly fellowship in homes.

Mercy Chapel, Pastor Daymond Schmuck, 902 Mill Run Rd., 5 mi. N of Friendsville. Wor. ser. Sun. 10:30 a.m., weekly Bible study.

New Life Christian Church, Rev. Ed Winebrenner, Pastor. 3 mi. N of Oakland, off Rt. 219 on Nest Lick Acres Rd. SS 10 a.m.; Wor. ser. 11 a.m.; Sun Eve. ser. 7 p.m. Prayer Meet. 7 p.m. Wed.

Sang Run Christian Center, Sang Run Rd., 301-387-6142. SS 9:30 a.m.; wor. 10:35 a.m.; Bible study every 3rd Wed. 7 p.m. Joe Spiker, Pastor.

Western Md. Christian Center, Mike Robinson, Pastor. 827 1st Ave., Friendsville. 301-746-5715. Sun. Fellowship & Children's C.L.U.B. house 10 a.m.; Eve. Wor. Sun. 6 p.m.; Disc. & Youth(13-18) Wed. 7 p.m.

World Lighthouse Worship Center, Grantsville. Dewayne Johnson, Pastor, 301-895-3868. Sun. wor. 10 a.m. & 6 p.m.; Tues. w/youth & teens 7 p.m. Nursery avail.

JEHOVAH'S WITNESSES

Kingdom Hall of Jehovah's Witnesses, 325 Weber Rd., Oakland. 301-334-8301, Delmus Evans presiding. Sun. 10 a.m. Public lecture; 10:50 a.m. Watchtower study; Tues. 7:30 p.m. Bible study; Thurs. 7:30 p.m. Ministry School; 8:25 p.m. Service meeting.

LATTER-DAY SAINTS

The Church of Jesus Christ of Latter-Day Saints. 1022 John Dr., Oakland. Contact Gary Galloway, home 304-259-5565; office 301-334-9552. Sacrament meet. 10 a.m.

LUTHERAN

Accident Evangelical Lutheran Parish, Roland E. Nairn III, Pastor. **St. John's,** Cove. Wor. 8:30 a.m.; SS 9:30 a.m.; **Grace,** Friendsville, SS 9 a.m.; Wor. 9:45 a.m.; **St. Paul's,** Accident, SS 9:30 a.m.; Wor. 11 a.m.

Bittinger Lutheran Parish, Pat Pittsnogle, Pastor. 301-245-4202. **St. John's,** Meadow Mt., Wor. 8:45 a.m.; **Emmanuel,** Bittinger, Wor. 10 a.m.; SS 8:45 a.m.; **Zion,** Jennings, Wor. 11:30 a.m.

Christ Lutheran Church 180 Main St., Grantsville. David E. Fetter, Pastor. Wor. ser. 9:45 a.m.; SS 10:45 a.m.; Holy Euch. 11/28 8:45 a.m. & 12/24 11 p.m.

EvangelicalLutheranChurch, 2706 Greenville Rd., Meyersdale, Pa. David E. Fetter, Pastor. Wor. ser. 8:30 a.m.; SS 9:30 a.m.; Holy Euch. 11/7 8:30 a.m. & 12/24 7 p.m.

St. John's Lutheran Church, 104 Union St., Salisbury, Pa. David E. Fetter, Pastor. Wor. ser. 11 a.m.; SS 9:45 a.m.; Holy Euch. 11/7 11 a.m. & 12/24 9 p.m.

St. John's Evangelical Lutheran Church, (LCMS), 1065 Cove Rd., Accident, 301-746-8466, Rev. Douglas Kabell, Pastor. Trad. wor. 9 a.m.; Cont. wor. 11 a.m.; SS & Bible cl. 10 a.m.

St. John's Lutheran Church, Red House, Rev. L. Keith Pittsnogle, phone 301-334-4778. SS 9:45 a.m.; Wor. ser. 11 a.m.

St. Paul's Lutheran, Aurora, WV. Wor. ser. 9:30 a.m.; SS 8:45 a.m.

St. Mark's Lutheran Church, 6 S. Second St., Oakland, 301-334-2668. SS 8:45 a.m.; Wor. ser. 10 a.m; Sun. Evening Wor. 5 p.m.

Zion Lutheran Church (LCMS), Accident. Wilfred Karsten, Pastor. SS & Bible Class 9:30 a.m.; Wor. ser. 10:30 a.m.

MENNONITE

Cherry Glade Mennonite Church, 4 mi. E.of Accident on Accident-Bittinger Rd. Barry Maust, Pastor; Titus Beitzel and Danny Tice, Assoc. Pastors. SS 9:30 a.m.; Wor. ser. 10:30 a.m. Anthony Lehman, Youth Pastor. SS 9:30 a.m.; Wor. ser. 10:30 a.m.

Glade Mennonite Church, Accident-Bittinger Rd. & Rock Lodge Rd. Phone 301-245-4285. Pastor Chris Weaver. SS 9:30 a.m.; Wor. 10:30 a.m.

Gortner Union Church of the Brethren-Mennonite. Rev. Steven Sauder, Pastor. SS 9:30 a.m.; Wor. ser. 10:30 a.m.

Maple Glen Mennonite Church, Grantsville. Pastor Phil Moser. SS 9:30 a.m.; Wor. 10:30 a.m.

Meadow Mountain Mennonite Church, Rt. 495 near Dry Run & Glendale Rd. Duane Frederick, Pastor. SS 9:30 a.m.; Wor. ser. 10:30 a.m.

Oak Grove Mennonite, Pastor Tim Fetterly. On Zehner Rd., 3 mi. W. of Grantsville by Rt. 40. SS 9:30 a.m.; Wor. ser. 10:30 a.m.

Red Run Mennonite Church, Meyersdale Rd., 301-264-3039. Rev. Carlos Reyes, Pastor. Wor. 10:30 a.m.; SS 9:30 a.m.

NAZARENE

Church of the Nazarene, Rev. Bertha Tichinel, 207 S. 8th St., Oakland. SS 9:45 a.m.; Wor. 10:45 a.m.; Sun. eve. ser. 6 p.m.; prayer, praise & study Wed. 7 p.m. Phone: 301-453-3265.

Kingwood Nazarene Church, 125 Wellsley St., Kingwood, WV. SS 9:45 a.m.; wor. 11 a.m.; Sun. eve. serv. 6 p.m.; Caravan (Sept.-May) & Bible study Wed. 7 p.m.

PENTECOSTAL

Apostolics of Oakland, Rev. Aaron Phillips, Pastor. SS 10 a.m.; Sun. ser. 6 p.m.; Wed. Serv. 7 p.m.

Calvary Tabernacle, Accident. Rev. Larry Wallbrown, Pastor. SS, 10 a.m.; Evang. Ser., 6 p.m. & Wed. 7:30 p.m.

Friendsville United Pentecostal Church, Rev. Marshall Bittinger, Pastor. SS 10 a.m.; Evang. ser. 6 p.m.; Mid-week Wed. 7 p.m.

Pentecostal Holiness, Corinth, WV. Revs. Paul and Cathy Snyder, Pastors. SS 10 a.m.; worship 11 a.m. & 6 p.m.; Adult Bible study & youth serv. Wed. 7 p.m.

PRESBYTERIAN

First United Presbyterian Church, Terra Alta. James Riggs, Temp. Pastor. SS 10:30 a.m.; Wor. ser. 9:30 a.m.

Mt. Storm Presbyterian Church, Rev. Paul A. Smith, 304-693-7546. Wor. ser. 9 a.m.; SS 10 a.m.

REFORMED

Grace Reformed Church, Pastor Robert Bonser, 301-334-5635, meets at St. Matthew's Episcopal Church at S. 2nd and Liberty Sts., Oakland for 9:30 a.m. worship.

ROMAN CATHOLIC

St. Anne's Catholic Church, Rt. 40, Grantsville. Mass Sun. 10:30 a.m.

St. Peter's the Apostle Catholic Church, Oakland. Rev. Donald J. Parson. Mass Sat. eve. 4 p.m. at McHenry Meth. Church; 4:30 p.m. at St. Peter's, Oakland; Sun. 9:30 a.m. at St. Peter's, Oakland.

SEVENTH-DAY ADVENTIST

Seventh-Day Adventist Mt. Top Church. Between DCL & Oakland, 301-387-9532. Sat. Sab. Sch. 9:30 a.m.; Wor. Hr. 11 a.m.

UNITARIAN/UNIVERSALIST

UU Fellowship of Greater Cumberland, 211 S Lee St., Cumberland. Church sch. & serv. 10:45 a.m. Sun.

UNITED BRETHREN

Crellin United Brethren in Christ, Ed Calhoun, Pastor, 301-334-1870. SS 9:45 a.m.; Wor. ser. 10:50 a.m. and 6 p.m.; Youth Gr. 6 p.m. Sun; prayer meet & Bible study 7 p.m. Wednesday.

Underwood United Brethren Church, Marshall Woods, Pastor, 301-334-5777. Wor. ser. 9 a.m.; SS 10:15 a.m.; Sun. Eve. ser. 6:30 p.m.; Thurs. Bible Study, 7 p.m.

UNITED CHURCH OF CHRIST

St. John's United Church of Christ, Grantsville. Pastor Jerry Rogers, 301-895-5256. SS 9:15 a.m.; Wor. ser. 10:30 a.m.

St. John's United Church of Christ, Salisbury, Pa. Rev. Dr. Phil Sorensen, Pastor. Wor. Serv. 11 a.m.

Trinity United Church of Christ, New Germany. Rev. Dr. Phil Sorensen, Pastor. Wor. 9:30 a.m.

UNITED METHODIST

The United Methodist Church, Garrett Highland Charge, Rev. Joe Robinette, Pastor. Phone 301-533-0999. **Crellin:** Wor. ser. 10 a.m.; SS 10:45 a.m.; **White Church:** Wor. ser. 11 a.m.; SS 10 a.m.; **Deer Park:** Wor. ser. 9 a.m.; SS 9:45 a.m.; **Kurtz Chapel:** Sun. Wor. ser. 6 p.m.

Aurora United Methodist Charge. Rev. Michael Ludle, Pastor. **Amboy:** Sun. 9:45 a.m. 1st & 3rd Sun.; 8:30 a.m. 2nd & 4th Sun. **Aurora:** Wor. 11 a.m.1st, 2nd, 3rd Sun.; 9:45 4th Sun. **Bethel:** 9:45 a.m. 2nd Sun.; 11 a.m. 4th Sun. **Stemple Ridge:** 8:30 a.m. 1st & 3rd Sun.; Prayer & Praise 7:30 p.m. Wed. at Aurora.

Bethel United Methodist Church, Mtn. Lake Pk. Mark Hickman, Pastor. Church SS 9:30 a.m. to 10:30 a.m.; Reg. Wor. ser. 10:45 a.m. w/Nursery (Infant to 5 years).

Bloomington United Methodist Charge: Rev. Donald Nelson, Pastor. **Mt. Zion:** Wor. 8:50 a.m. followed by SS; Bible study 6:30 p.m. Tues. **Chestnut Grove:** Wor. Sun. at 9:45 a.m.; prayer meet. Mon. 6:30 p.m. **Bloomington:** SS 10 a.m.; Wor. 11 a.m.; prayer meet. Wed. 7:30 p.m.

Cranesville United Methodist Charge. Dr. Frederick W. Perry. **Faith Church:** 304-789-2332. Wor. 10 a.m.; SS 11 a.m.; Bible study Wed. 7:30 p.m. **Lake Ford:** Wor. 11:15 a.m.; SS 10:15 a.m.

Deep Creek United Methodist Ministries: Rev. R. Samuel Wachter, Pastor, phone 301-387-6832. **Hoyes Church,** Hoyes Rd., Wor. 9 a.m.; SS 10 a.m.; **Paradise Church,** Sand Flat Rd., Wor. 10 a.m.; SS 11 a.m. Youth & Children Fellowship 1st & 3rd Sunday 6 to 7:30 p.m.

Friendsville United Methodist Charge. Rev. Phillip Dukes, Pastor, phone 301-746-5251. Sun. Morn. Wor. ser.: **Blooming Rose** 9 a.m.; SS 10 a.m.; **Selbysport** 10 a.m.; SS 9 a.m.; **Friendsville** 11 a.m.; SS 10 a.m.

Gormania Methodist Parish. Rev. Loren Metzner, Pastor. **Bayard:** SS 10 a.m.; Wor. ser. 11:30 a.m. . **Gormania:** SS 9 a.m.; Wor. ser. 10 a.m. **Mt. Storm:** Wor. 9450 a.m.; SS 9 a.m.

Grantsville United Methodist Charge. Rev. William Durst, Pastor, 301-895-5201 or 301-746-7049. **Jennings:** Wor. 9:30 a.m.; SS 10:30 a.m.; Women's meet. 7 p.m. 2nd Mon. **St. Paul's:** Grantsville. Wor. 10:30 a.m.; SS 9:30 a.m.; UMW, 7:30 p.m. 3rd Wed. **State Line:** Wor. 8 a.m.; SS 9 a.m.; Women's meet 3rd Mon. 7 p.m.

Kitzmiller Mt. Bethel United Methodist. Rev. Vickie Minnich, Pastor. Wor. 9:30 a.m.; SS 10:30 a.m.; Bible Study & Prayer meet. Wed. 7 p.m.

McHenry United Methodist Church, Rev. Bill Dawson, Pastor. Mosser & Bumblebee Rds. Parsonage, 301-387-9059. Wor. 11 a.m.; SS 9:45 a.m. Choir practice Wed. 7 p.m. w/child care. Fellowship dinners monthly. Call for dates of youth ministry events.

Northeast Garrett United Methodist Charge, Rev. Daniell Agnew, Pastor, 301-689-9835. **Emmanuel:** Pocahontas Rd. & Rt. 40. Worship 9:30 a.m.; SS 10:30 a.m.; UMYF 1st Sun. at 6 p.m.; UMW 2nd Wed. at 7 p.m.; UMM 7:30 a.m. 2nd Saturday at the Casselman. **Mt. Zion,** Route 40 & Longstretch. SS 9:45 a.m.; Wor. ser. 11 a.m.; UMW, 1st Wed. at 7 p.m.

Otterbein United Methodist, Swanton. Rev. Vivkie Minnich, Pastor. SS 9:45 a.m.; Wor. ser. 11 a.m.; Bible study & prayer meet. 7 p.m.

St. Paul's United Methodist Church, 4th & Oak Sts., Oakland. Rev. T. Patrick Kerr, Pastor. Wor. ser. 8:30 & 10:45 a.m.; SS 9:30 a.m.

Terra Alta First United Methodist Church, 303 W. State Ave., Rev. Michael Daniels, Pastor. SS 9:45 a.m.; Wor. 11 a.m.

Terra Alta Wesleyan Church. Rev. Steve White, Pastor. SS 10 a.m.; Worship ser. 11 a.m. & 6 p.m.; Bible study Wed. 7 p.m.

Trinity United Methodist Church, 3rd & State Sts., Terra Alta, WV. Ernest Metheny, Pastor. SS 10 a.m.; Wor. 11 a.m. & 7 p.m.; Wed. Bible Study 6:30 p.m.

Veterans for Veterans

On Veterans' Day, we honor our veterans for the sacrifices they have made in the name of our freedom. We also remember their loss of time with growing families, as well as physical pain and loss for many. These veterans have also bonded to support each other and their families in positive ways.

Such groups as Veterans of Foreign Wars, the Marine Corps League, the American Legion, and numerous others, offer invaluable support and opportunities for their members and their loved ones.

Our government has provided a network of medical care devoted to the acute and ongoing physical and emotional needs of those who have served our country. Veterans, many of whom still suffer the ill effects of their injuries, regularly offer volunteer support and inspiration throughout these facilities. Though, in 1 Corinthians: 12: 25-26, Paul is speaking about the body of believers, our body of veterans share this connection as well... "that the members may have the same care for one another. If one member suffers, all suffer together; if one member is honored, all rejoice together." As we worship during this time of reflection, may we pray for our veteran's continued camaraderie and support. Have a blessed Veterans' Day.

SUNDAY	MONDAY	TUESDAY	WEDNESDAY	THURSDAY	FRIDAY	SATURDAY
2 Corinthians 8:1-15	2 Corinthians 8:16-24	2 Corinthians 9:1-15	Psalm 92	Psalm 93	Psalm 95	Psalm 96

Scriptures Selected by The American Bible Society

Copyright 2004, Keister-Williams Newspaper Services, P. O. Box 8187, Charlottesville, VA 22906, www.kwnews.com

Be Gracious With Humor

Anxiety in the heart of man causes depression, but a good word makes it glad.

New K.J.V. *Proverb 12:25*

A lighthearted approach to life and its problems is perhaps one of the best defenses against both depression and anxiety. Certainly, there are things in life that any prudent or sensitive person would not joke about; but, humor used with grace, and in moderation, has a way of making friends and turning away wrath while it disperses the clouds of doom and gloom. However, we should be extremely careful to avoid making others the object of our jokes. Teasing and joking at someone else's expense may make them feel like they are being ridiculed; and far from making friends, this is certain to create resentment and other ill feelings. So, we should use humor to keep things light, but avoid making fun of others. Sometimes the best approach is one that makes light of our own failings and weaknesses in a way that shows others that it is all right to make mistakes. As the Proverb says, "A soft answer turns away wrath, but a harsh word stirs up anger (Proverbs 15:1)."

So, we should use humor softly, graciously, and in moderation.

Mushroom Evaluated for Health Benefits

A supplement gaining in popularity is a mushroom called *shii-take*. Some research suggests that regular use of shiitake reduces blood levels of free cholesterol, triglycerides, and phospholipids. In studies where people ate 9 grams of shiitake mushrooms daily for seven days, total cholesterol decreased by as much as 10%. Persons who ate a high-fat diet plus 9 grams daily of shiitake experienced a cholesterol level compared to that seen with a low fat diet. The shiitake may have cancelled out the effect of the additional fat intake. However, significant side effects have been seen at doses as low as 4 grams daily.

Older studies suggest that the mushroom may also have antiviral properties, specifically against HIV or hepatitis B. Shiitake mushrooms contain a cancer-fighting compound called *leninan*, however it is present only in very low concentrations. Studies have explored its use in prostate cancer, but results have been disappointing. In 61 people with various stages of prostate cancer taking a shiitake extract for several months, no one achieved a complete treatment response.

"YOUR HEALTH IS OUR BUSINESS"
Gregg's PHARMACY
EPIC Rx
301-334-2197
Emergency Phone 301-334-8617
20 North Third Street , Oakland
Mon.-Sat. 8:30 a.m. to 9 p.m.; Sun. & Holidays 6 to 9 p.m.

These firms invite you to a House of Worship each week

GLOTFELTY ENTERPRISES, INC.
Distributors of Cooper, B.F. Goodrich, Michelin Tires
Rt. 219 N., Oakland 301-334-3911

FLOWERS BY WEBERS, INC.
"Say It With Flowers"
Weber Rd., Oakland 301-334-2147

FARMERS' MARKET
Open 7 Days a Week, Year Round
219 North, Oakland 301-334-9146

THE FLOOR STORE
Carpet - Vinyl - Tile Sales & Installation
36116 Garrett Hwy., Accident 301-895-3955

WESTERN MARYLAND TIN SHOP
Sheet Metal - Duct Work - Fabrication Heating Systems
17 1st Ave., Loch Lynn 301-334-0670

ALLEGHENY WELDING & MACHINE, INC.
Rt. 219 S., Oakland 301-334-8181

CURVES
The Power To Amaze Yourself
12433 Garrett Hwy., Oakland 301-533-0331

SUCCESS FLOOR COVERING
Residential & Commercial Sales and Installation
Oakland 301-334-2203

SISLER LUMBER CO., INC.
"Buyers of Standing Timber"
304 R St., Mtn. Lake Pk. 301-334-2778

HELBIG'S RT. 560 CARPET
and carpet cleaning
301-334-9598 Rt. 560, Oakland

SHEAR FANTASY
Family Styling Salon
104 E. Oak St., Oakland 301-533-1055

STEWART FUNERAL HOME
Bradley A. Stewart, Owner
32 S. 2nd St., Oakland 301-334-2166

PRECISION OPTICAL of OAKLAND
J.V. Jones, O.D.
888 Memorial Dr., Oakland 301-334-1016

G&W LUMBER
Kitchen & Bath Center
Rt. 219, Accident 301-245-4288

MELANIE'S FAMILY RESTAURANT
Across from Cathedral State Park
Rt. 50, Aurora, W.Va 304-735-3219

VISIBLE CHANGES
301 S. 2nd St., Oakland 301-334-4473

JERRY L. FERGUSON
Nationwide Ins. Agent
Rt. 219 N., Garrett Sq. 301-334-1040

RUDY'S
Specializing in quality Clothing to fit your Lifestyle
115 S. 2nd St., Oakland 301-334-2654

MARK IV OFFICE SUPPLY
Office & Computer Supplies • Education Items
214 E. Alder St., Oakland 301-334-4900

DECORATOR'S NOOK
Sheila A. Menchaca
216 Water St., Oakland 301-334-5747

C.N. METALS
Metal Roofing – Siding – Overhead Doors
762 Joni Miller Rd., Oakland 301-334-9170

Lift Your Spirit THIS FALL

Super Crossword

SHOCK TREATMENT

ACROSS
1 Not quite closed
5 Doris Day refrain
9 Junket
13 Significance
19 Prepare a pear
20 Author Murdoch
21 Run the show
22 Five iron
23 Electrician's favorite rockers?
26 Shorthand inventor
27 Periwinkle, e.g.
28 Primeval upheaval
29 See 14 Down
31 Mil. policy
32 Lassie's mother
34 Puzzled
37 Word with song or dive
38 Question for a tardy electrician?
44 Figure
46 Nice time of year
47 Genesis name
48 Wordy Webster
50 Eloquent equine
52 Boa, but not cobra
55 Raven maven?
56 Dandy
58 Quick snacks
60 Roller-coaster feeling
62 Apparel
66 Alaric, for one
68 Buddies
70 South Seas novel
71 — Marie Saint
72 TV's "— Haw"
73 Part of USSR
76 Electrician's theme song?
80 "— Parkington" ('44 film)
81 GI's address
82 — down (destroy)
83 Melodious McEntire
84 Galba's garment
86 First state
89 Paradise
90 Sleeve type
94 — nous
95 Cen. segments
97 "— -Tiki"
100 Clear the windshield
101 Loretta of "M*A*S*H"
102 Cuban currency
105 Ladies of the lea
107 Hosp. areas
108 "— luego"
111 Electrician's teatime treats?
115 Wading bird
117 '65 Righteous Brothers hit
119 Capote, on stage
120 "Unforget-table" name
121 Born
122 "— Gay"
126 One of the Titans
130 Fleet
133 Electrician's favorite history subject?
137 Tidy up
138 Relate
139 "So — Yo-i" ('77 song)
140 — -friendly
141 Borgnine or Gallo
142 Award for 101 Across
143 Chore
144 Work in the lab

DOWN
1 Feigns
2 Dear fellow?
3 Surface measurement
4 Dwell
5 "— vous plait"
6 Skater Heiden
7 Loaded
8 Sailing
9 Wagner hero
10 Capek drama
11 Unwell
12 Italian specialty
13 Mischievous
14 With 29 Across, rum cocktail
15 Washington hrs.
16 Words on an electrician's sampler?
17 Lasso
18 Mortise's mate
24 Wilde work
25 Aim
30 Burro
33 Herd word
35 From — Z
36 Page
37 Bit of parsley
38 Singer Dottie
39 Craving
40 Parent
41 Diamond authority?
42 — Paulo, Brazil
43 Sally Struthers' birthplace
45 Both: prefix
49 Humble house
51 Prevent
53 Torn or Taylor
54 Defect
57 Perform a pirouette
59 "— a Lady" ('71 hit)
61 Andes animal
63 Donizetti's "L'elisir d'—"
64 Got a galley going
65 Fancy dessert
67 Relish
69 Bedtime reading
73 Mean Marquis
74 Removes the cork
75 Poet turned electrician?
77 Nebbish
78 Maris or Mattingly
79 "My word!"
85 Generation
87 La Scala songs
88 Moistens
91 Pride papa
92 Lot size
93 Stack role
96 Splinter group
98 Hold the deed
99 Safety —
103 "— generis"
104 Hospital worker
106 Fast way to the UK
109 Lodger
110 Lincoln or Lyman
112 Betting setting
113 Learn fast?
114 End product
115 Cockamamie
116 Less adorned
118 Ms. Midler
123 Leave out
124 Turner of "Peyton Place"
125 Hill dwellers
127 — majesty
128 Belligerent deity
129 Spanish artist
131 Enjoyed Thanksgiving
132 — Plaines, IL
134 Clear one's throat
135 Common street name
136 NASA affirmative

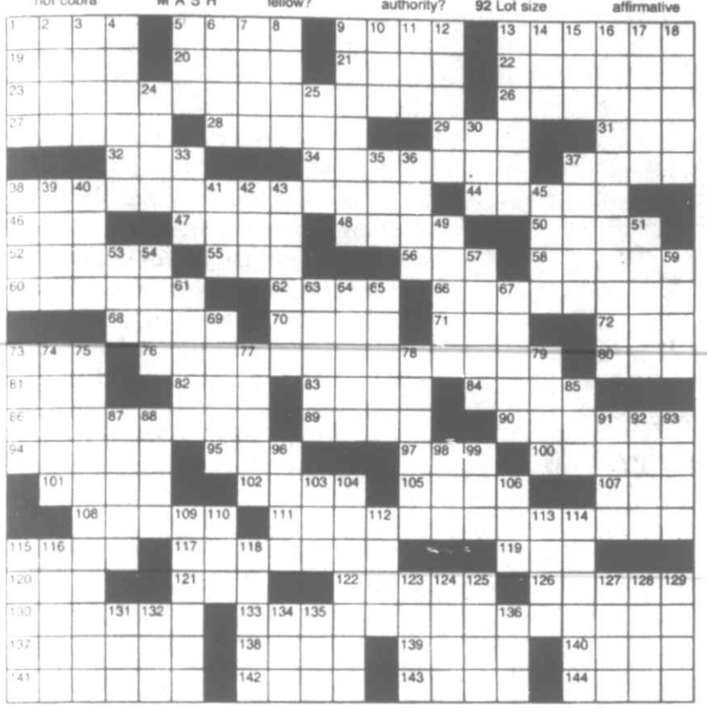

Solutions to last week's Super Crossword

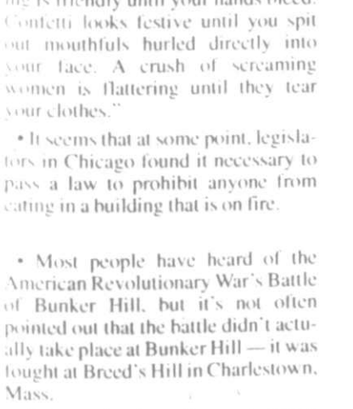

Trivia test
by Fifi Rodriguez

1. HISTORY: When did the Spanish Civil War end?
2. GEOGRAPHY: What area of the world was ruled by the Toltec Empire until 1151?
3. GENERAL KNOWLEDGE: Which nation did the British defeat in the Falkland Islands war?
4. CHEMISTRY: What is cesium?
5. LAW: Which amendment to the U.S. Constitution deals with the right to peaceful assembly?
6. MOVIES: Which famous author refused to accept an Oscar for screenwriting in 1938?
7. TELEVISION: Which TV reporter was roughed up on the floor of the 1968 Democratic National Convention?
8. LITERATURE: Who created the character named Billy Pilgrim?
9. ARCHITECTURE: Who was known as "the Father of Modernism"?
10. PHYSICS: What is the speed of light in miles per second?

Trivia Test Answers

1. 1939
2. Mexico
3. Argentina
4. Soft metal
5. The Sixth Amendment
6. George Bernard Shaw
7. Dan Rather
8. Kurt Vonnegut
9. Louis Sullivan
10. 186,000 miles per second

Paw's corner
by Sam Mazzotta

Reading a Hamster's Body Language

Q. In a recent column, you said that a hamster that is afraid will roll onto its back and squeak. Do hamsters have any other behaviors that can tell their owners when they are happy or afraid? — *Tyler M., Canton, Ohio*

A. Hamsters have many different ways of communicating, both with humans and with other hamsters. Among their own kind, they transmit information using physical signals, scent glands and sound — specifically, the squeaks you hear from time to time. (In fact, many of their squeaks are ultrasonic, so you can't hear them at all.)

Since we, being much larger mammals, have a harder time noticing tiny paw movements and squeaks outside our normal range of hearing, it is important to notice several broader, common signs of distress or relaxation. Once you know these signs, you can observe your pet more closely to learn his or her unique way of communicating.

A happy hamster can often be seen burrowing through its clean litter, playing or looking for hidden treats. It will stretch lazily, groom or watch you with ears erect, showing a calm curiosity.

Suspicion is present when a hamster's ears are laid back, especially if it is watching you carefully. If the hamster suddenly empties its cheek pouches, it is feeling insecure and preparing to flee. A pet that creeps along the floor of the cage and hugs the walls is feeling very uncertain and frightened.

If your pet's ears are forward with cheek pouches puffed up, it's a signal that the hamster is frightened. If, when you reach into the cage, it stands on its back feet and looks like it's boxing, or if the hamster flops onto its back and shows its teeth, back off. A painful bite may be forthcoming.

Strange BUT TRUE
By Samantha Weaver

• The moon is 2,160 miles in diameter. If the moon were placed on the continent of North America, it would stretch from Cleveland to San Francisco. How one might accomplish that feat, however, is still a matter of debate.

• It may seem counterintuitive, but it's true: Sound travels through steel 15 times faster than it travels through air.

• Ralph G. Martin, who made the following observation, must have been involved in politics: "Handshaking is friendly until your hands bleed. Confetti looks festive until you spit out mouthfuls hurled directly into your face. A crush of screaming women is flattering until they tear your clothes."

• It seems that at some point, legislators in Chicago found it necessary to pass a law to prohibit anyone from eating in a building that is on fire.

• Most people have heard of the American Revolutionary War's Battle of Bunker Hill, but it's not often pointed out that the battle didn't actually take place at Bunker Hill — it was fought at Breed's Hill in Charlestown, Mass.

• Those who determine such things have calculated that if you took all the gold in the world and melted it together, it would fit in a block measuring 54 cubic feet.

• The largest animal that has ever existed is the blue whale — it's so large, in fact, that it can be difficult to picture its size even if you know that it can grow to nearly 100 feet long and weigh 125 tons. Try visualizing it this way: A blue whale of this size would weigh about as much as 23 elephants or 1,800 men.

Moments in time
THE HISTORY CHANNEL

• On **Nov. 17, 1839,** Italian composer Giuseppe Verdi's first opera, "Oberto, conte di San Bonifacio," debuts in Milan. The premiere was held at La Scala, Italy's most prestigious theater. Verdi would go on to compose such classic operas as "Rigoletto," "Il Trovatore," "La Traviata," "Aida" and "Otello."

• On **Nov. 16, 1907,** Indian Territory and Oklahoma Territory collectively enter the United States as Oklahoma, the 46th state. Oklahoma's name derives from the Choctaw Indian words okla, meaning "people," and humma, meaning "red."

• On **Nov. 20, 1947,** 21-year-old Princess Elizabeth, heir to the British throne, marries her distant cousin Philip Mountbatten in a lavish wedding ceremony at Westminster Abbey in London.

• On **Nov. 15, 1956,** Elvis Presley's first movie, "Love Me Tender," opens at the Paramount Theater in New York. The movie earned back its $1 million cost in just three days.

• On **Nov. 19, 1969,** Brazilian soccer great Pele scores his 1,000th professional goal, in a game against Vasco da Gama in Rio de Janeiro's Maracana stadium. Pele's illustrious career included three World Cup championships.

• On **Nov. 18, 1978,** People's Temple leader Jim Jones leads hundreds of his followers in a mass murder-suicide at their agricultural commune in remote northwestern Guyana. The final death toll was 913, including 276 children. The mass suicide came one day after U.S. Rep. Leo Ryan, D-Calif., and his entourage were murdered after traveling to Jonestown to investigate the cult.

• On **Nov. 21, 1990,** the scandal-ridden career of Michael Milken, Wall Street's "junk-bond king," comes to an end as U.S. District Judge Kimba Wood sentences him to a 10-year prison term for various securities law infractions.

Collecting
by Larry Cox

Royal Doulton

Q. I have a Royal Doulton figurine that was issued sometime prior to 1954. I would like to sell it. Any suggestions? — *Delphine, Howell, Mich.*

A. First some background, so heads up, class.

Royal Doulton began in 1815. The earliest wares produced in a small studio near Lambeth, England, were salt-glazed pitchers and bottles. The original partners were John Doulton and John Watts. In 1882 a second plant opened in Burslem, and soon much of its output was devoted to handsome figurines.

Factors determining the value of Royal Doulton pieces are age, color, detail and rarity.

Stan Worrey of Colonial House Antiques is an expert and collector of Royal Doulton figurines. His address is 182 Front Street, Berea, OH 44017.

***

Q. I have a set of Rogers silverware that I purchased more than 50 years ago. Who can I contact to sell it? — *M.E.M., Port Orange, Fla.*

A. Rod Tinkler of the Silver Vault buys, sells and trades American, English and Continental silver. His address is P.O. Box 911, Woodstock, IL 60098.

For a second opinion, contact Beverly Bremer, 3164 Peachtree Road NE, Atlanta, GA 30305.

MISTER BREGER By Dave Breger

"But, Honey, it's only for the next few weeks till we get back on our budget!"

LAFF-A-DAY

"I don't see any sense to this wheeling around in the fresh air—it makes us tired and gets them rested so they can keep us awake all night!"

Just Like Cats & Dogs by Dave T. Phipps

The Spats by Jeff Pickering

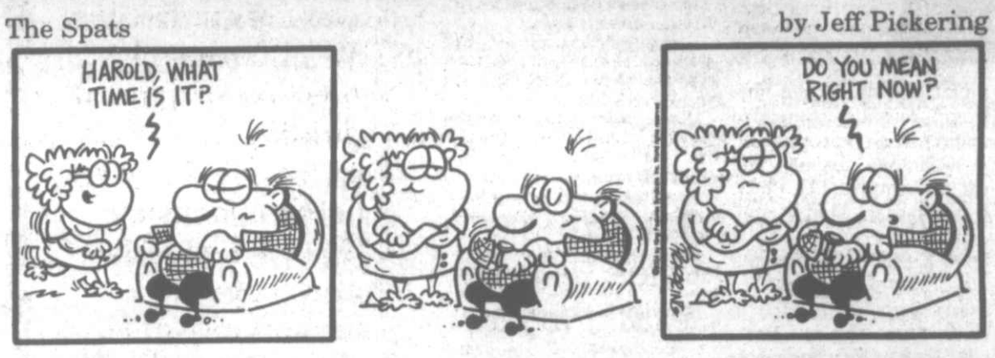

R.F.D. by Mike Marland

Amber Waves by Dave Phipps

Henry BY DON TRACHTE

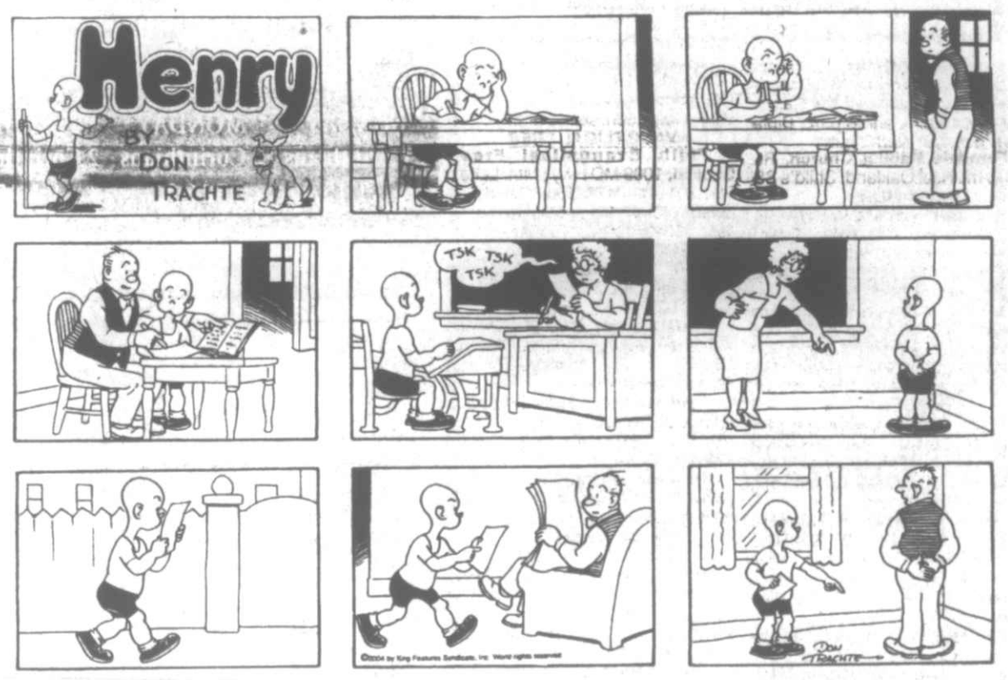

HOCUS-FOCUS BY HENRY BOLTINOFF

FIND AT LEAST 6 DIFFERENCES BETWEEN PANELS.

Difference 1: Lamppost is missing. 2: Bow is smaller. 3: Purse is missing. 4: Headset is missing. 5: Hair bow is missing. 6: Magazine is missing.

Earns Audiology Doctoral Degree

Oakland audiologist Jana Brown recently completed requirements for the doctor of audiology degree, and will be awarded her Ph.D. degree during March commencement ceremonies at the A.T. Still University and the Arizona School of Health Sciences, located in Mesa, Ariz. The university will confer 160 doctor of audiology degrees at the ceremony.

Professional audiologists, or doctors of audiology, are educated in the science and management of disorders of hearing and balance. Graduates are prepared to handle the extensive scope of audiologic care including the diagnosis and management of auditory and/or vestibular system deficits for all ages, tinnitus management, hearing conservation, and neuro-audiologic examination, as well as the management and business aspects of audiology.

Brown is a doctor of audiology practitioner at Allegany Hearing and Balance, which maintains offices in Oakland and Cumberland. The Preston County native graduated from Kingwood High School. She attended West Virginia University, where she earned a bachelor of science degree in speech pathology and audiology, and a master of science degree in audiology.

Brown resides in Oakland with her husband, Harold Harsh.

Oak Park Church Slates "Jews For Jesus" Program

Stephen Katz, songwriter and leader of the Washington, D.C., branch of Jews for Jesus, will speak at the Sunday, Nov. 14, 8:15 and 10:30 a.m. services of the Oak Park Church of the Brethren. The services are open to the public, and question-and-answer sessions will follow Katz's presentations.

Jews for Jesus is an international organization that promotes Jesus as the Jewish messiah. Members consider themselves both fully Jewish and fully Christian.

A native of Highland Park, Ill., a largely Jewish suburb of Chicago, Katz was reared in a traditional Jewish home as a member of a conservative synagogue.

After writing a college research paper on why the Jews at the time of Jesus didn't think he was the messiah, Katz began to question Jewish teachings that denied Jesus' divinity. Katz eventually earned bachelor's and master's degrees in social work, and also lived in Israel for a year, where he became conversational in Hebrew.

Katz returned to the United States and joined Jews for Jesus. He currently serves as the organization's deputy commissioner, and as a member of its nine-member strategy planning committee. In 1997, he earned a master of arts degree in missiology from the Fuller Theological Seminary.

Katz has held leadership roles in two summer witnessing campaigns, and wrote literature that was distributed during those campaigns. He has also written for *Issues*, a bi-monthly publication the group mails to approximately 35,000 Jewish people who are interested in a messianic viewpoint.

For further information on the presentation at the Oak Park Church of the Brethren, persons may call the church office at 301-334-2243.

Ask The Everyday Scientist

by Dr. Thomas P. Sheahen

Compass Magnets

Q. What makes a compass needle point north?

A: The key to grasping how a compass works is to understand that every magnet has a *magnetic field* surrounding it. There are *lines* that the magnetic field follows. Every such line is a closed loop, although not a circle. In general, if two magnets get near each other, their magnetic fields will overlap, and the magnets will tend to line up. A little magnet will take up a position that aligns with the magnetic field of the big magnet.

The Earth contains a really huge magnet, even though you can't see it: The hot rotating core of molten iron creates a very large magnetic field, which makes magnetic-field lines that run in big loops through the core of Earth, out near the south pole and upward to the north pole and back into Earth. That magnetic field is very strong deep within Earth's core, but the surface is 4,000 miles away from the center of Earth. Therefore, the magnetic field is pretty weak at the surface of Earth. The numerical value, in scientific units, is only about 0.5 *Gauss*, or 0.00005 *Tesla*.

Still, a magnetic field of that strength can be detected with a moderately delicate instrument. A compass is exactly that: A small magnet (the compass needle) is mounted on a thin spindle so it is free to rotate. When placed in the magnetic field of Earth, that little magnet will rotate so as to align itself with the direction of Earth's magnetic field lines.

Any magnet comes with two "poles." They need to be called by different names in order to tell them apart. Because the compass is thousands of years old, the terminology of compasses found its way into scientific terminology, with the result that the poles of a magnet are named *north* and *south*. The phrase *opposites attract* also applies to magnetism: A magnet's *north* pole is attracted to a *south* pole of a different magnet, but a *north* pole repels another *north* pole.

Because of that attraction and repulsion, the needle of a compass aligns north and south. If one pole is painted white and the other black, we say the compass needle "points" northward.

The value of a compass is that when you're out somewhere and can't tell which direction to go in (perhaps because it's overcast and cloudy, or at night), knowing that the needle points northward at least tells you the directions, and that enables you to decide which way to head.

There are gimmicks that demonstrate how two magnetic fields will align. You can buy a pair of tiny metal dogs and watch as they either push each other away or clang together, depending on the alignment of their magnetic fields. A pair of small horseshoe magnets will show the same effect: One way they repel each other, the other way they come together and it's hard to get them apart. In all cases it's because similar poles repel while unlike poles attract.

Dr. Sheahen is a physicist who was educated at MIT. He lives at Deep Creek Lake and has taught physics at Garrett College. Persons wishing to submit questions for this column may e-mail them to newsroom@therepublicannews.com.

Swanton Man Arrested For Drunk Driving

A Swanton man was arrested after he failed field sobriety tests early Saturday morning on Glendale Road near Pinnacle Drive, according to Garrett County sheriff's deputies.

Donald Balogh, 42, was charged with driving under the influence of alcohol (DUI), DUI per se, driving while impaired, and failure to drive right of center. He was released after signing his citations, police said.

In other police news, Patricia Ellis, 54, Oakland, was issued a citation for following a vehicle too closely. According to the report, there was a heavy volume of traffic in the northbound lane of Garrett Highway Friday afternoon when a truck operated by Edward Wolf, 47, Oakland, was rear-ended by the Ellis vehicle.

No injuries were reported.

REUNION HELD FOR CLASS OF 1959 – The 1959 class of Northern High School held its 45th year reunion this summer at the Grantsville Inn. Adrian Spiker was the emcee of the evening, and playing the music of the '50s was DJ Stewart Whitehair of Clarksburg, W.Va. Eleven members of the class are deceased, and a candlelight ceremony was held in their memory. In the front, from the left, are Reda (Rush) Hanlin, Ethel (Seibert) Perkins, Alice (Lytle) Lohr, Frances (Humberson) Enos, Shirley (Meyers) Drent, Patricia (Hinebaugh) Pfiffer, Nancy (Friend) Gribble, Glenna (Frazee) Ringer, Shirley (Lowdermilk) Rusnick, and Phyllis (Coddington) Mazer. In the second row are Dorothy (Savage) Riebau, Ruben Humberson, Martin Conn, Patricia (Bittner) Wellman, Richard Stanton, Patty (Cuppett) Glover, Gay (Umbel) Rodeheaver, Mary Alice (Durst) Clarke, Susan (Bowman) Collins, Joan (Savage) Dixon, Margaret (Hinebaugh) Frost, Helen (Wakefield) Benson, Janet (Vansickle) Fike, Elaine (Silber) Baugh, Dale Hetrick, Patty (McKenzie) Shroyer, Rodney Meyers, Adam Hare, Gary Hetrick, Sue (Hershberger) Crossland, Roy Schlossnagle, and Charles Straus Sr. (science and biology teacher). In the back are Donald Bartholomew, Ronald Baker, Harold Schmidt, Robert Knox, Thomas Kirby, Marvin Dale Sisler, Adrian Spiker, James Kisner, Richard "Dick" Miller, Robert Bitner, Guy Resh, and Dale Schroyer.

Inducted Into Honor Society

Accident resident and West Virginia University student Kristin Nicole Hoffman has been inducted into the Golden Key International Honour Society. Hoffman was individually honored during a recent WVU campus ceremony.

The Golden Key International Honour Society provides academic recognition to college juniors and seniors in all fields of study who are ranked in the top 15 percent of their class. Golden Key has 335 chapters in the United States and overseas, and membership is by invitation only.

Kristin's other honors include membership in the Alpha Lambda Delta Honor Society and the National Exemplary Scholars in Service organization, and a Certificate of Achievement award from the Eberly College of Arts and Sciences. She is also a member of the WVU Forensic Identification Club, is employed part-time at the university's chemistry lab, and volunteers at Ruby Memorial Hospital.

She is the daughter of Donna and Ron Hoffman of Accident.

MT. TOP GRANITE & MARBLE LLC
MOUNTAIN TOP MONUMENT CO.
623 TOWER STREET OAKLAND, MD.
(ON HILL BEHIND ELKS LODGE)
301-334-1139 1-800-487-4039
Genuine Custom GRANITE COUNTERTOPS
& Zodiaq Quartz surfaces
Manufactured Locally

33-4tpd
PATRIOT HARDWOOD FLOORS
NOW OFFERING
Special Prices For Fall & Winter
Installation • Sanding • Refinishing
301-387-5421 • 301-616-4155
FREE ESTIMATES • Licensed & Insured

NOW AVAILABLE LOCALLY
RENT-A-STORAGE
BY SUNRISE SANITATION SERVICES
SIZES: ECONO 7'H x 8'W x 14' L
STANDARD 8'H x 8'W x 20'L
ATTN: CONTRACTORS, BUSINESSES MANUFACTURERS AND HOMEOWNERS
IDEAL FOR SHORT AND LONG TERM STORAGE
TOOLS · BUILDING MATERIALS · MERCHANDISE · EQUIPMENT SUPPLIES · RECREATIONAL VEHICLES · FURNITURE
"AND ALL YOUR OTHER STUFF"
1-800-645-4886
WILL DELIVER TO YOUR LOCATION · WEATHER RESISTANT · LOCKABLE

McHenry Bookstore & Coffee Bar
Hours
Sun. thru Thurs. 11 am - 7 pm
Fri. & Sat. 10 am - 9 pm
20% SAVE 20%
Clip this Coupon and save 20%!
Expires Nov. 30, 2004
301-387-9840
24586 Garrett Hwy #103
Market Square, (beside Foodland Fresh)

CHARGE IT!
With a WEPCO VISA Credit Card
Rates as low as
5.95% secured 9.95% unsecured
• No annual fee
• 25 day grace period
• Worldwide acceptance
• Local, friendly service
Call a loan officer for details. Most credit membership eligibility requirements.
WEPCO FEDERAL CREDIT UNION
MAIN OFFICE 204 N. Branch Ave. Bloomington, MD 301-359-3081 1-800-292-8139
OAKLAND BRANCH 12826 Garrett Hwy. Oakland, MD 301-334-1431 1-877-334-1431
KEYSER BRANCH U.S. Rt. 220 South Keyser, WV 304-788-5305 1-866-788-5305
www.wepcofcu.com

STONY BROOK PROPERTIES Real Estate LLC
Real Estate and Land Sales in MD, PA & WV

Lake front $1,900,000
5.8+/- Ac GA 4710161
Enjoy privacy and convenience from this all in one. One-of-a-kind lot that includes 450' of lake front and borders Deep Creek Lake State Park. Has room for 4 type A docks. Property has sewer tap, public water hook up and is ready to build. Call today!

Oakland $714,900
Lake Access GA 4853527
Come see this beautiful custom log home on top of the Mountain Side Development. 6 bedrooms, 4 full baths and 2 half baths.

Harvey's Penn. $549,000
Lake Access GA 4800419
This beautiful new 5 bedroom, 5 bath home has many amenities and is located on a level wooded lot. Assigned dock slip is nearby.

Lakefront $359,000
Hazelhurst GA 4852123
The price of this beautiful lake front lot located in the quiet, southern end of Deep Creek Lake includes a well and 3 bdrm septic. There is currently electric to the Class A dock.

PRICE REDUCED
Friendsville $69,900
Commercial GA 4744375
4 rooms, 1 bath

Friendsville $279,000
4.4+/- Ac GA 4921791
Beautiful, one-of-a-kind, 4 bedroom home located on large secluded lot in a very private setting across a covered bridge. The property also has a shed, pond and barn. This property is close to town and will not last long. Call Today!

Lake Area $359,900
1+/-Ac GA 4760754
Almost Completed! Beautiful 4 bedroom 3.5 bath log home with attached 2 car garage, large living areas, hardwood floors, walk-in closets and JACUZZI tub. All located on a level, wooded lot offering privacy and seclusion. This new home is located in a highly desired lake area along Pergin Farm Rd.

Awesome View $40,000
Accident GA 4344722
Experience beautiful views From this mostly level +/- one acre lot located just outside the town of Accident and minutes from Deep Creek Lake. The lot has electricity, has been perked and a well is in place. Call today!

Woodlands Hill $220,000
Lake Access GA 4709385
This beautiful 2+/- Acre lot offers breathtaking views, easy year-round access and water and sewer hookup. As an owner of this lot you are eligible to apply for lake access and dock. Call Today!

Lake Shore Dr. $206,000
Lake Access GA 4740537
This beautiful 2.85+/- Ac lot is centrally located in a premier Deep Creek Lake development. Water and sewer hookups are available. As an owner of this lot you are eligible to apply for lake access and a dock. Call for more info.

Commercial Property in McHenry
GA 4770231
2.88+/- ACRES
Located at the intersection of Rt. 219 & Rt. 42
The property is currently home to a 3 bdrm 2 bath residential home, the Ringer repair automotive business, and a newly constructed self storage business.
Plenty of room for expansion. Call for inventory list and future projections report. Books are available for serious buyers.

Posey Road $99,900
State Park GA 5036425
Nice house with detached apartment and garage bordering Savage River State Forest. This property will not last long. Call Today!

Friendsville $649,000
30+/- Ac GA 4623076
Beautiful well kept 3 bedroom, 2 Bath home on 30+/- Acres with breathtaking mountain views in all directions. Call today for plat and to set up a showing for the home.

Friendsville $189,000
25+/-Ac GA 4964297
Beautiful views and endless potential from this level to gently sloped property. The land is a mixture of field and forest and a lot of road frontage. Easy access to I-68. 3 miles from the town of Friendsville, 5 miles from Hazelton. Call today for a plat.

Broadford Rd $86,000
4+/- Acres GA 4946026
Level Wooded Lot located in a quiet, secluded location close to town. The large lot is located approx. 1/4 mile down private road. Call Today!

301-387-8460 REALTOR MLS EQUAL HOUSING OPPORTUNITY 866-846-7400

Deep Creek Lake ✦ Garrett County ✦ Nearby West Virginia

RAILEY REALTY

Railey Realty

Your 1st Choice for Real Estate

301-387-2000

www.deepcreek.com

RAILEY REALTY INFO

Our Veterans, Our Heroes

This information is believed to be accurate, but is not guaranteed.

NEW HOMES

BLACK ANGUS DRIVE GA5078474 140' of level LF, 1.5 acres and built by Troy Gnegy, this is truly a one-of-a kind custom home. **$1,775,000**

LAKEFRONT! GA5065175 8 BR LF home, "Serendipity," features cathedral ceilings, beautiful stone FP & a large family room, perfect for entertaining! **$1,100,000**

A HOME FOR ALL SEASONS GA5080050 Enjoy 2 stone FP, hdwd. flrs, granite kitchen counter & tops. Level walk within feet of this lot to lake access & boat slip. **$749,000**

STUNNING LAKE VIEWS WITH BOAT SLIP GA5081443 Property conveys mostly furnished and features wood floors along with one assigned boat slip. **$535,000**

LAKEFRONT CABIN GA5073547 Low maintenance lot offering 3 BR 2 BA & large deck with hot tub. Sold with all appliances, furnishings, & rental history. **$489,000**

NEW CONSTRUCTION GA5071840 3 BR, 3.5 BA Mortimer built home. Features include stone FP & plenty of room for expansion in the unfinished lower level. **$459,000**

HARVEY'S PENINSULA GA4949564 Prime LF lot with original log cabin offering 100' of wooded frontage & public sewage on county maintained rd. **$429,000**

LAKEFRONT A-FRAME GA5073126 Well maintained A-Frame in Paradise Acres. Original owners. Recent upgrades, beautiful LF lot. **$299,900**

CROSBY DRIVE GA4763954 3 BR, FP, beautiful sun room facing the golf course. New (2002) kitchen and 2-car garage. Central A/C too! **$231,000**

6098 MARYLAND HIGHWAY GA5086329 3 BR 1 BA rancher situated on 1.89 ac. Spacious kitchen, newly remodeled BA & laundry room. **$154,900**

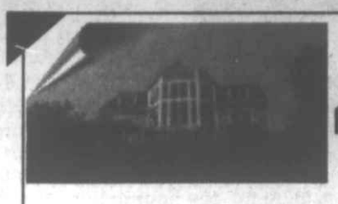

OPEN HouSE

Sat. & Sun., Nov. 13 &14

1 to 3 p.m.

1248 MOUNTAINVIEW DRIVE – $998,000

Spectacular home sitting atop the beautiful mountainside offering awesome, breathtaking views of DCL. From interior to exterior, you can have it all as this property offers 5 BR, 4 BA, 5-car garage. Multiple decks for your outdoor pleasure. Lovely landscaping access to DCL w/a boat slip.

DIRECTIONS: Rt. 219 to Mountainside Subdivision. Follow to 1248 Mountainview Drive.

NEW CONSTRUCTION AT WATERSIDE AT WISP GA4787071 Great location at DCL & boat slip. Projected rental income at $27,000. **$845,000**

MARSH HILL ROAD LAKEFRONT GA4847090 2-level chalet style LF home, stone fireplace & oversized decks w/aluminum private dock system. **$775,000**

LAKE SHORE DRIVE GA4883430 323' of western exposure lakefront on a full acre lot. Private type A (two boat) dock permit. **$679,000**

LAKE FRONT AT 843 HAZELHURST ROAD GA4975528 Incredible LF with an unobstructed lake view & western exposure. Incredibly well maintained home. **$609,000**

MOUNTAINSIDE GA4870879 Beautiful 5 BR, 3.5 BA home loaded with quality & maintenance free features. **$519,000**

WATERSIDE AT THE WISP GA4829390 Best value with 150' of lakefront on market! Wooded LF lot offering access to public water & sewage, dock slip, & easy access to all area activities. **$459,000**

FOUR HOOPPOLE SOUTH GA4976761 Premiere LF townhome on the quietest section of the Lake offering private grounds, sandy beach and great LF. **$429,000**

CONTEMPORARY LAKE AREA HOME! GA4852028 A beautiful home with master suite that has a separate sitting room, 3 BR, 9 ft. ceilings on the main level, 6 panel doors & stone siding. **$348,900**

SAND STONES LAKE ACCESS WITH DOCK GA4498380 Build your dream home at DCL in a wonderful area. Lot offers views of lake & a short walk to your dock slip. **$319,900**

PRICE CHANGES

VILLAGES OF WISP GA4918820 3 level townhome w/lake access. Excellent ski slope access. Sold furnished for turn-key usage. One owner, good condition. **$295,000**

PEACEFUL SETTING BY GINSENG SPRING STREAM GA4884682 4 BR, 2 BA home in immaculate condition located on 5+/- ac. in Sang Run. 2 large garages. Deck overlooks stream. **$279,000**

ONE OF THE LAST REMAINING GLENFIELD LOTS! GA4948531 Perfect location, close to state parks & offers lake access & a boat slip! Site has been approved as a building lot with utilities & sewer to lot line. **$269,900**

GILA TRAIL GA4876013 5 BR,1.5 BA. Close to ski area, convenient to state park, & resturants. This property also offers an additional 60' lot. **$249,900**

.74 ACRE LOT GA4921003 Interior .74 ac. class 1 lot w/view & lake access. Located in Deep Creek Highlands. Single slip dock. **$249,900**

YOUGH MOUNTAIN GA482-8530 Looking for a home with lots of privacy. This 4 BR, 2 BA, new construction, covered front porch, & large deck! **$184,900** .

NEW LOTS

STILWATER GA5074373 1,800+/- feet of common shoreline. Dedicated beach areas, swim platform, sewer tap, electric, telephone & cable. **$559,000**

PRIME BUILDING SITE GA4952572 One of the area's most promising subdivisions. Level building area with easy access to slopes & lift. Water & sewer tap included. **$385,000**

SANDY BEACH GA5068275 Beautiful level wooded LA lot with a deeded slip. 1/15 ownership in LF/dock area. **$299,900**

LOT 5 BRIARWOOD GA508-6251 Oversized building lot in the new subdivision near DCL and Wisp Ski Resort. **$165,000**

LOT 4 BRIARWOOD GA508-6216 Oversized building lot in new Subdivision near DCL and Wisp Ski Resort. **$165,000**

ROCK LODGE ROAD GA508-6048 Build your lake home on this recorded & approved site. Public sewer tap conveys. **$145,000**

ROCK LODGE ROAD GA508-6716 Build your lake home on this recorded and approved site on Rock Lodge Road. Public sewer tap conveys. **$145,000**

LOT 7 MT. NEBO WOODS GA-5064566 3.84 ac. wooded bldg. site bordering small stream **$89,000**

LOT 6 MT. NEBO WOODS GA-5064561 2.84 ac. wooded bldg site, borders small stream. **$79,900**

LOT 3 MT. NEBO WOODS GA-5064560 Nice wooded, level building site on quiet county road. **$59,900**

LOT 2 MT. NEBO WOODS GA-5064558 Nice wooded, level bldg site on quiet road. **$49,900**

NEW CONDOS

LOCATION, LOCATION, LOCATION! GA5081274 4 BR, 4.5 BA floor plan along with a gas FP, hdwd. flr., & lg. common areas make this property an exceptional value. **$449,900**

DEEP CREEK VILLAGE GA-5074509 Nicely decorated end unit right on the lake. Nice views & fully furnished. **$399,900**

SPACIOUS CONDOMINIUM GA5073146 Additional loft added by seller. Unit has recent updates. Enjoy community indoor pool & common area. Most furnishings convey. **$359,900**

VILLAGES OF WISP GA508-1966 3-level furnished townhome offering spectacular views, ski slope access, & lake access for summertime enjoyment. **$305,000**

VILLAGES OF THE WISP GA5068018 Excellent ski slope access, 16x20 deck with extra storage shed. Summertime enjoy the dedicated Lake Access area. **$299,900**

2 Vacation Way, McHenry, MD • 301-387-2000 • Email: info@railey.com

RAILEY REALTY 800-544-2425 • www.deepcreek.com

READY FOR THE SNOW Kim Trickett and her team of dogs are ready to start their business as Yellow Snow Dog Sled Adventures as soon as snow permits. Outings will be offered with four-, six-, or eight-dog teams at various venues throughout Garrett County. See story.

Let's Get Down To Business!

This is a feature of *The Republican* to better acquaint our readers with various area business establishments.

YELLOW SNOW DOG SLED ADVENTURES

After years of research, planning, and training, Yellow Snow Dog Sled Adventures finally makes its debut in Garrett County. Owner/operator Kim Trickett has dreamed of starting her own dog sled business since attending graduate school in Duluth, Minn. A student of the yearly Iditarod, Trickett has studied dog teams, dog breeds, trainers, sled drivers, and equipment builders so that one day she could bring her dream to Garrett County.

"It has taken over three years of searching to compile my group of sled dogs. I have brought together a compatible collection of experienced, people-loving Siberian huskies, Alaskans, one Canadian husky, and a Siberian malamute mix from five separate states," she said. "My dogs and I have attended trainings, seminars, and a boot camp within the past two years to prepare for this moment." Trickett even raced one team of dogs last year in New York state, bringing home first place.

Yellow Snow Dog Sled Adventures will debut its rides and tours as soon as snow permits, offering outings with four-, six-, or eight-dog teams at various venues throughout Garrett County. As one of its first season events, Yellow Snow Dog Sled Adventures will host a dog sled ride through a local Oakland Christmas tree farm, helping people find that perfect tree and transporting it back to the vehicle.

Older teens and adults will be able to experience "driving" their very own team of dogs. This seven- to 10-mile dog sled adventure is offered "by reservation" under the guidance of the staff and features a halfway break for a "warm-up" snack, photos, and "dog loving time."

For more information or to book an adventure tour, persons may visit www.yellowsnowadventures.com, call 301-616-4996, or call High Mountain Sports at 301-387-4199.

Visit *The Republican* Website at www.therepublicannews.com

RADIATORS
Automotive:
Cleaned, Repaired & Recored
Now Available: Plastic & Aluminum Repairs
Heavy Duty:
Commercial Radiators
& Oil Cooler Cores
Cleaned & Repaired
Garrett Automotive Co.
www.garrettautomotive.com
301-387-6148

Hanging Around For Our Best Sale?
Help us celebrate!
Win $100
Every Sunday we'll draw the winner of a $100 Gift Certificate
Nov. 7, 14, 21 & 28
Stop in, sign up & take advantage of Anniversary Sale Prices on Everything!
Here it is!
Our 14th Anniversary SALE!
Orthopedic Support
10 Year Full Warranty
Twin Set $299
Full Set $399
Queen Set $499
King Set $599
Sofas
as low as $499
Queen Sleepers
as low as $699
In stock or select from over 50 fabrics & custom order
Anniversary Mattress Sale
Twin Set $179
Full Set $249
Queen Set $299
King Set $499
Lamps, Pictures, Baskets & Gift Items
20% More Off
Discount Prices!
WOW! It's Our 14th Anniversary

Kathy's Furniture & Gifts
The More You Compare, The Better We Look!
Furniture Packages, Layaways, Credit Cards & Great Service
Bedding by Serta, Ther-A-Pedic & Tempur-Pedic
301-387-9555
Dry Dock Plaza at Rt. 219 & Glendale Rd
OPEN 7 DAYS A WEEK!
Monday - Saturday 10-5
Sunday 12-5
SERVING YOU FOR OVER 14 YEARS!

Town Hall

FRIENDSVILLE

•Appointed members to the Town Planning Commission are Margaret "Mimi" Demaree, Alice Spear, Scott Stough, Leslie Halapy, and Jane Fox, town council's member-at-large. The board recently completed the newly updated Comprehensive Plan, and is now finalizing the new Zoning Ordinances. There is an opening for a one-year term on the Town Planning Commission. Interested persons may contact Mayor Schlosnagle at 301-746-5919 (town hall) or 301-746-5864 (home). The board thanks all the members for volunteering their time.

•The Zoning Board of Appeals members are Julia Sines, Jess Whittemore, Lucretia Sines, and alternate member Timothy Nine. They have been dealing with several hearings on various issues.

•A reminder to local property owners: An approved building permit is required for any additions to one's property. For questions, persons may call town hall at 301-746-5919.

•A reminder to all citizens: The mayor and town council meetings are held on the first Monday and third Tuesday of each month, beginning at 7 p.m. Residents' opinions and input are considered important.

•Trim-a-Tree will be held on Dec. 3 at 6 p.m. at the park on First and Maple streets across from Friend Museum. A service will be held along with Christmas caroling and decorating of the tree. Prepaid forms for remembrance bows may be picked up at S&S Market and must be turned in before Dec. 1.

•A family Christmas celebration will be held Dec. 10 at 6 p.m. at the Friendsville School. Pictures with Santa will be taken, and there will be treats, entertainment, games, refreshments, and crafts.

•These events are sponsored by the Friendsville mayor and Town Council, Friendsville Community Watch, and Friendsville Elementary School PTO.

LOCH LYNN HEIGHTS

•The municipal election was held at the town hall on Monday, Nov. 1. Mayor Larry Friend and council members Carolyn Corley and Ron Friend will begin new two-year terms on Jan. 1, 2005.

•The mayor and town council addressed numerous vandalism issues at the playground located at the Community Center. Some youth from the community as well as youth from out of the area attended the council meeting, requesting the park remain open until 9 p.m. In October, the council voted unanimously to change the signage at the pavilion to read that the park closes at dark. This decision remains in effect. Discussion was held regarding reinstating the neighborhood crime watch.

•Mtn. Lake Park is continuing to pick up leaves in its leaf truck. Persons are asked to rake leaves to the edge of the street. Bagged leaves may also be placed there. Leaf pick-up will continue through November as weather permits.

•The town's audit was completed and copies were distributed to required agencies, including the Department of Legislative Services.

The next regular council meeting will be Tuesday, Dec. 7, at 7 p.m.

ACCIDENT

The town meeting was held on Thursday, Nov. 4, at the Accident Town Hall.

•Clay Riley from Thrasher Engineering was present to update the council on the sewer project. Several more papers had to be signed and approved for USDA. The pipe has been delivered for the project.

•Jo Sheffield from Devine & Sheffield CPAs was present to review the 2003-04 financial audit report. She reported the records were found to be in good shape.

•The new park benches have been installed around the walking trail in Town Park East.

•The council approved a recycling survey through the Maryland Rural Development Corporation to be sent to the town residents pertaining to present and future recycling habits.

•The final copy of the Community Legacy Strategic Plan was presented to the council. A committee will be set up to discuss Accident's future. If any resident is interested in volunteering to be a member of the committee, they may contact the town hall at 301-746-6346.

•The town's Christmas wreaths will be put up on Monday, Nov. 22, weather permitting. Persons interested in helping may contact the town office at 301-746-6346.

•Accident's Cultural and Historical Society's Cookie Walk will be held on Saturday, Dec. 4, at the Drane House from 10 a.m. until 2 p.m. For more information, persons may contact ACHS director Becky Aiken at 301-746-8427.

A representative from Adelphia Cable will be present at the Dec. 2 town meeting, which will be held at 7:30 p.m.

PROCLAMATION INCLUDES COUNTY IN INTERNATIONAL CELEBRATION – The Garrett County commissioners this week proclaimed November 2004 as World Kindness Month in Garrett County. The Random Acts of Kindness Foundation began declaring kindness days, weeks, and months throughout the year as a time to encourage individuals to make a change globally by performing daily acts of kindness in their own communities. According to the foundation, World Kindness Month is a celebration dedicated to reminding everyone of the positive benefits and effect of kindness. When someone does a generous deed for another, a series of kind acts is set in motion, and kindness is shared across the community. "We find that World Kindness Month fits nicely with the Healthy Communities · Healthy Youth ™ : Garrett County initiative, which encourages adults to build developmental assets in youth and teens through positive relationships," explained Venessa Stacy of the Garrett County Health Department. "It is especially powerful when typical roles are reversed and a young person recognizes an adult for an act of kindness." This is the second year that the Health department has celebrated World Kindness Month by promoting kindness activities in after-school programs and within the organization itself. The department recently added performing random acts of kindness to the employee wellness program. Free printable posters, bumper stickers, calendars, quotes, and activity ideas are available on the Random Acts of Kindness web site at actsofkindness.org. "There are a number of great ideas and activities about kindness available out there, but ideas have no impact until someone acts on them," added Stacy. "The heart of the message is simple: kindness – pass it on." Pictured seated, left to right, are Commissioners Ernie Gregg, Dave Beard, and Fred Holliday. Standing are Stacy and Sadie Liller, who is also with the Health Department. Photo courtesy of the Health Department.

Cindy's Fund Announces Raffle Winners

Cindy's Fund, which supports early cancer screening and evaluation in Garrett County, recently announced the winners of the LaDonna's 52 breakfast raffle and the quilt raffle.

T. Warszawski of McHenry won the breakfast raffle. The winners of the quilt raffle were Janet Mosser, Sunshine and Shadow quilt; Kristina Potter, Friendship Stars quilt; Ralph Burnett, Rail Fence quilt; Serena Rodeheaver, Sun Bonnet quilt; Dan Kolczak, Red, White and Blue Flag quilt; Winona Alexander, Love is a Work of the Heart quilt; Larry Gnegy, Tumbling Block quilt; and Mark Durst, Trip Around the World quilt.

Intersession Courses Set At Garrett

Seven courses will be offered by Garrett College during Intersession 2005, from Jan. 3-21, according to the recently published schedule of credit courses.

Advanced First Aid (ASI 164), Wilderness First Responder certification, will from 9 to 5 p.m. daily, Jan. 10-18. Instructors from SOLO will teach the three credit course.

Microsoft Windows 2003 Professional (MCS 112) will be presented from 6:30 to 10 p.m. on Mondays and Wednesdays, Jan. 3-24, and from 9 to 4:30 p.m. on Saturday, Jan. 22. The instructor will be Richard Seese.

A one-credit Teaching Lab (ED 200) for education majors is scheduled from 9:30 a.m. to 12:30 p.m. on Mondays, Tuesdays, and Thursdays, plus at arranged times. The instructor will be Dr. Gail Herman.

Special Topics in Humanities: Probing Diverse Assumptions (HUM 291) a two-credit course, will be taught by Lonnie Brewster from 10 a.m. to 12:30 p.m., Mondays through Thursdays.

Graphing Calculator (MAT 116), a one-credit course, is scheduled from 10:30 a.m. to noon Tuesdays through Thursdays. The instructor will be Tim Foster.

Two physical education courses will be offered during the Intersession. Theory of Baseball (PE 222), a two-credit course, will be presented from 12:30 to 3 p.m. Mondays through Thursdays, with Eric Hallenbeck as instructor. Weight Management (PE 290), a one-credit course, is scheduled from 10 to 11:30 a.m. Mondays through Thursdays, with Ann Wellham serving as the instructor.

Swallow Falls Dunkard Brethren Church
invites you to our
Revival Meeting
Nov. 14 - 21, 2004.
Come Listen to old-fashioned preaching as Bro. Frank Shaffer from Pennsylvania brings us messages from God's Word each evening at 7:30 pm.
Church is located ½ mile from State Park

WACHOVIA SECURITIES LLC
24445 Garrett Hwy., Suite 101
McHenry MD 21541
Phone: 301-387-3272
Fax: 301-387-3276
Colleen Nordeck
colleen.nordeck@wachoviasec.com
Associate VP/Investment Officer
Mirjhana Boggs
mirjhana.boggs@wachoviasec.com
Financial Advisor

TRAILERS! TRAILERS!
Cost + 10%
Want to sell before snow flies!
GARRETT AUTOMOTIVE
301-387-6148

Beltone
Helping the World hear better
Hearing Tests Set For Oakland & Garrett County
Where: Oakland Mark IV Office Supply
DATE: Monday, November 15, 2004
Time: 10:00 a.m. - Noon
Phone: 1-800-413-4327
Bob Phillis
Owner & NBC-HIS
UMWA Provider
66 Pershing St., Cumberland, MD 21502
We Make House Calls
©2004 Beltone Electronics Corp.

United Country
No One Knows The Country Like We Do
REAL ESTATE
United Country - Mountain Properties
Providing a superior level of informed, professional real estate services to buyers and sellers in Garrett County, the Deep Creek region, and in nearby West Virginia.
FEATURING PHONE HOME
For immediate information on any of our listings 24/7, just dial 301-387-3383 and enter the code next to the listing.

Featured Listings

Phone Home 16 Deep Creek Split Lakefront 100' of main lake and scenic views. Investment Opportunity Rental Home. $595,000

Phone Home 22 Deep Creek Lake/Sang Run area, 5.26 acres with year-round Stream, Wooded with view potential and approved for building. Approx. 2 miles from Wisp ski slopes and Deep Creek Lake. GA4889854 $59,900
Visit our website
www.ucdeepcreek.com
for color photos and other available listings information.
New Listings

Phone Home 41 Northern Garrett County - 3+ acre scenic woodland, level property w/mature hardwoods & pines. Easy access on paved country road. $34,900

Garrett County and Deep Creek Lake
Phone Home 37 - 1.6 wooded acres to camp and play. Borders State Forest in New Germany State Park area. GA4694557 ..... $15,000
Phone Home 361 - Wooded 1 acre homesite in nice Northern Garrett County country setting community. Convenient to State Forest recreational activity access as well. GA4691177 ..... $16,900
Phone Home 36 - Wooded 2 acre home sites in nice Northern Garrett County country setting community. Convenient to State Forest recreational activities access as well. GA4576245 ..... $18,900
Phone Home 362 - Northern Garrett County 9+ acres of mountain woodland property. Perk test approved for building w/recent survey. Direct access to Savage River State Forest! GA4689352 ..... $48,900
Phone Home 50 - One of the most Peaceful, Quaint, Quiet "little community" homesites you are ever going to see. Nice large trees, easy to get to, and "best of all" some views of Yough Lake and possible boat dock. GA4750525 ..... $50,000
Phone Home 14 - Deep Creek Lake Area - Private, peaceful, fully wooded homesite. One full acre with little gravel drive off Rt. 219. Excellent year-round residence, vacation or rental homesite. Too close to the lake, Wisp ski area, and centrally located to last long! GA4918438 ..... $55,000
Phone Home 58 - Friendsville - Convenient getaway cottage for fishing or water enthusiasts. GA5035173 ..... $59,900
Phone Home 63 - Friendsville "Country Living Charm" 3 BR, 2 bath home with attached garage and workshop area. GA5078595 ..... $118,900
Phone Home 18 - Deep Creek Lake - Waterfront Views! In the heart of Deep Creek Lake with no HOA. Approved for building. Public sewer tap reserved, easy access from Rt. 219 and minutes to all lake activities. GA4967096 ..... $199,000
Phone Home 11 - Deep Creek Lake "Town Center" 3+/- acre parcel McHenry area. 500'+/- Rt. 219 frontage. GA4453253 ..... $475,000

West Virginia Properties
Phone Home 46 - Albright area. Quiet neighborhood, single owner ranch 3 BR home. Unfinished walkout basement. $68,000
Phone Home 49 - Albright - 4 city lots with 14x76 mobile home is 3 BR, 2 bath, bonus carport/storage and room for gardens. $39,900
Phone Home 25 - 11 acres very secluded and private wooded acreage approved for 2 home sites. Level, maintained road access, near Bruceton Mills/Hazelton. PR4180758 ..... $39,900

Featured Listings

Phone Home 57 Friendsville - Great starter home or weekend cottage for enjoying Bear Creek trout stream and Yough River whitewater. GA5035431 $59,900
Phone Home 34 - Bear Creek Road. Northern Garrett County private home nestled on level 2.3 acres bordering lengthy deep water area of Bear Creek trout stream. GA4957771 ..... $225,000
SPECIALIZING IN WATERFRONT/ACCESS, VIEW AND ESTATE-SETTING HOMES

Phone Home 42 Savage River State Forest area. Spacious 4 BR Contemporary on private 5.4 acres bordering State Forest. Wooded property with fruit trees, level lot with paved road frontage. New paint & carpet. GA4899801 $230,000
Phone Home 6 - Loch Lynn area, 25 acres of Meadow and farm land with Large Contemporary home. Great views and subdividing potential. GA4892227 ..... $249,900
301-387-6600 / 800-457-6777
www.ucdeepcreek.com
Rt. 219 North • Humberson Center • McHenry, MD 21541

MLP Church To Host Missions Conference Event

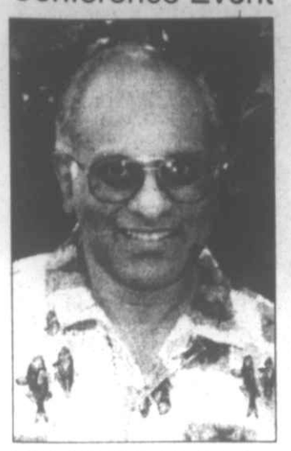

DR. AJITH FERNANDO

The annual Missions Conference of Faith Evangelical Free Church is scheduled for Friday through Sunday, Nov. 19-21, with 7 p.m. services each evening.

The keynote speaker will be Dr. Ajith Fernando, director of Youth for Christ in Sri Lanka. Additional presentations by long-time missionaries Frank and Nancy Stottlemyer, Carole Swain, and Pete and Grace Thiessen are also on the agenda.

Fernando holds honorary doctorates from Gordon-Conwell Theological Seminary (Mass.), Asbury Theological Seminary (Ky.), and Trinity Evangelical Divinity School (Ill.). Described as a leading voice in evangelicalism today, Fernando is a noted Bible teacher and is the author of 11 books, which have been translated into 11 languages.

In addition to being director of Youth for Christ, Fernando directs a drug rehabilitation ministry. He also serves as chairman of the ministry's council and academic affairs committee, and is visiting lecturer in New Testament at Colombo Theological Seminary in Sri Lanka. He is a regular visiting lecturer at Trinity Evangelical Divinity School, and has lectured at several other theological seminaries in the Asia-Pacific region and North America.

Fernando's international ministry includes extensive involvement in the Lausanne Committee for World Evangelization. He is a recipient of the International Missionary Society's Golden Word Award which also been presented to Billy Graham, John R. W. Stott, Joni Eareckson-Tada, and Chuck Swindoll, among others.

The Stottlemyers served as missionaries in Senegal with New Tribes Mission starting in 1967. They currently reside in Hagerstown, where they serve New Tribes Mission in the regional member care office.

Swain has served in a remote jungle of Brazil since 1967 with the Unevangelized Fields Mission. Her primary responsibility has been translating the Bible into the language of the Yanomami people of Brazil.

The Thiessens are church planters with the Evangelical Free Church of America International Mission. Their service began in the Philippines in 1990. They are currently in transition and are preparing to serve with their sons, Ivan and Ira, in Honduras.

Nursery care will be provided during each service, and missions classes for elementary school-age children will also be available.

Faith Evangelical Free Church is located at 1009 Maryland Highway in Mountain Lake Park. For further information on the Missions Conference, persons may call the church office at 301-334-4172.

Subscribe to *The Republican*

SWAN MEADOW STUDENTS HELP NEEDY FAMILIES – The students at Swan Meadow School have taken their caring and giving character trait for November very seriously as they participated in the Maryland State Department of Education "Kids Helping Kids" campaign. They donated 1,020 pounds of food for local needy families in Garrett County, which amounted to 18.88 pounds per student. The students added up their total ounces of food each day in math class, converted it to pounds, averaged it out per student for each class, and graphed each class's donations. The class with the highest average will be treated to an ice cream sundae party sponsored by Garrett County Community Action. The Swan Meadow students challenged other elementary schools in Garrett County to beat their donation. Yough Glades Elementary School donated 3,370 pounds of food, which was an average of 12.5 pounds per student. Below are some Swan Meadow students with their half a ton of food they donated for Garrett County families. The school extends thanks to Jeff McDaniel and Shaffer Ford Sales for helping Amy Piper-McConnell of Community Action transport Swan Meadow's donation.

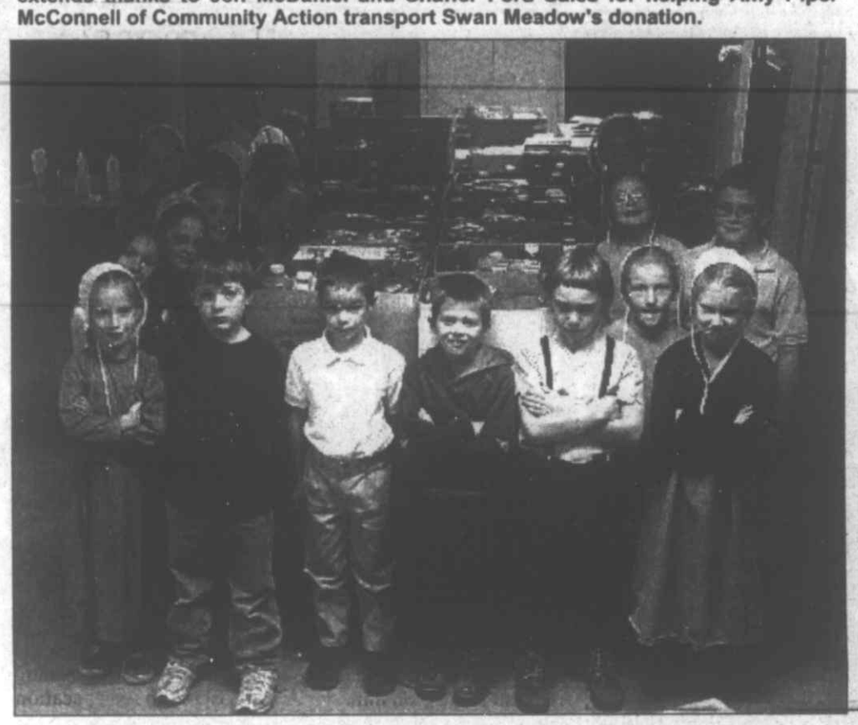

GC Makes Mensa Scholarship Essay Forms Available

A scholarship essay contest has been announced by the Mensa Education and Research Foundation, according to Garrett College, which is making the application forms available to the public. Awards of $300 to $1,000 will be made on the basis of an essay of no more than 550 words that describes the applicant's career, vocational, or academic goals.

All citizens and legal residents of the United States who plan to be enrolled in a degree program at an accredited U.S. institution of post-secondary education for the fall semester 2005 are eligible to apply. It is not necessary to be a member of Mensa.

The awards are unrestricted as to age, race, gender, level of post-secondary education, grade point average, and financial need. Winners must provide proof of school registration and citizenship/residence status prior to payment of the award.

Applications are now available at the Financial Aid office of Garrett College or by request from Maryland Mensa, P.O. Box 8603, Elkridge, MD 21075. Entry forms will not be available after Friday, Dec. 31. Applications and essays must be postmarked by Saturday, Jan. 15, 2005.

Anyone interested in further information about this scholarship may call Chris Walters at 301-387-3057.

Burlington UM Family Services Honors Taylor

Burlington United Methodist Family Services recently honored Alleda Taylor of its Oakland office by presenting her with the Outstanding Award for Dependability.

Nominated by her coworkers and selected by the Management Team, Taylor is a case manager in the agency's Family Stabilization and Wraparound Service programs.

Her coworkers describe her as a "cheerful, compassionate person who researches every option to ensure that her clients receive the best quality service available and their needs are met."

Burlington's Oakland office operates family-based programs in Garrett County, which is made possible through a grant secured through the Garrett County Partnership for Children and Families Inc.

NASCAR INSIDER
See Page B3

Custom Cabinetry by Dan
Quality Hardwood Products with Custom Built Craftsmanship
Entertainment Centers • Kitchens • Baths • Furniture
814-662-2215 / www.customcabinetrybydan.com

Angela Blythe
Attorney at Law
Admitted in Maryland & West Virginia
301•334•3522
Three South Third Street
Oakland, MD 21550
(former offices of Dr. Andrew Mance, just across from Pizza Hut)
e-mail: angelablythe@verizon.net

THE NORTHERN MADDAWGS
Football Organization would like to proudly thank our 2004 Sponsors.
Thank you for making our season a success!
Resort Builders • Grantsville Lions Club
United Energy Coal
Ralley Mountain Lake Vacation Rentals • Rush Services
Garrett Self Storage • Deep Creek Dock Works
Phenix Technologies • Goodfellow and Associates
Hobby House • The Republican • Beitzel Corporation
Ralley Realty • Keysers Ridge Truck Stop
G & W Lumber • The U Company
Newman Funeral Homes • Ringer Electric, Inc.
Guy's Tire Shop • Financial Computer Support, Inc.
Friendsville Lions Club • Country Treasures
Deep Creek Pharmacy • Rick's Amoco • Hey Pizza

SHOOTING MATCH
Saturday, Nov.13, 1 pm
Old-Fashioned Turkey Shoot
Deer Park Sportsman Club
•Stock Guns Only
•No Scopes
Turkey, Ham, Bacon & Cash Prizes!
3890 Maryland Hwy.

ATTENTION
Gortner Union Church will be holding their Annual Community Thanksgiving Dinner on Tuesday evening, November 23, at 6:30 pm. At the Pleasant Valley Community Center. Bring a covered dish and enjoy an evening of food and fellowship! The Amish Youth group will be giving a program of singing. A free-will offering will be lifted with funds going to MCC for school supplies for Uganda in East Africa.

GRAND OPENING
Kay's Korner Outlet
HAS EXPANDED
We Have A 2nd Store!
426 Weber Road (next to New H&R Block)
TOOLS
KNIVES & SWORDS
B-B Guns
$AVE 20%
Off EVERYTHING in the store during our Grand Opening Event starting November 15, 2004
LIGHTERS
T-SHIRTS with 100+ designs to choose from!
5% Save an additional 5% with this coupon!
Come CHECK us out!
Kay's Korner Outlet
5% Special Promotional Coupon
Coupon & Sale valid in new store only. Expires Nov. 20, 2004

FIVE YEARS HAVE PASSED...

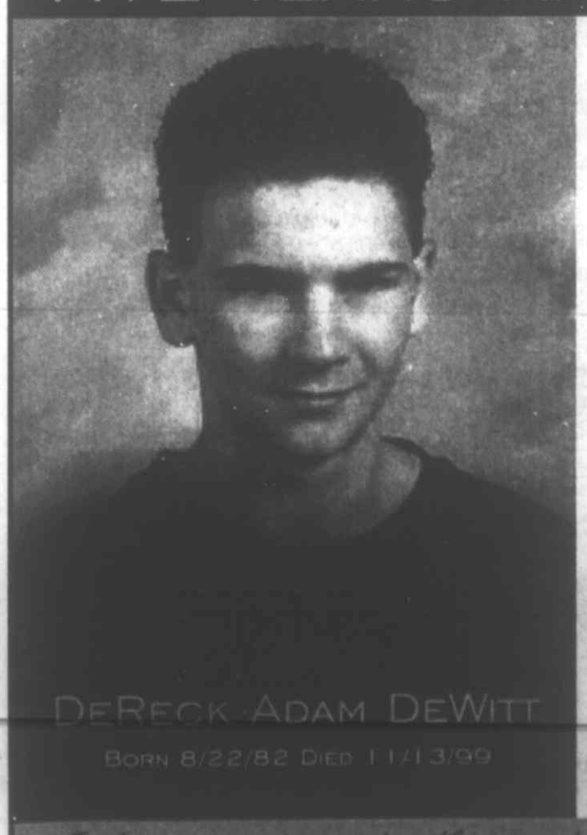

DERECK ADAM DEWITT
BORN 8/22/82 DIED 11/13/99

Seasons are one of God's blessings to us, just as DEReck ADAM DeWitt *was to me and his family and friends. He brought life to each of our lives just like Spring does. He brought warmth to us on cold crisp winter mornings. He gave us a cooling smile on a hot summer day.*

But now I only have memories of DeReck. Even though the seasons continue to come and go, DeReck was taken away from me five years ago on November 13, 1999, in a gun accident.

Please remember that guns and the responsibilities that go along with them should be taken very seriously. The sadness I feel in my heart I wish on no one!

Take time to remember how quickly life can pass us by, and how quickly things change, as do our seasons. Sometimes all we have are the memories to keep us going.

In loving memory and sadly missed by MOM, FAMILY, AND FRIENDS

West Virginia

News from Preston, Tucker, Grant and Mineral Counties.

AURORA/EGLON

BUCKWHEAT DINNER NOVEMBER 20

A buckwheat cake and sausage dinner will be served at the Mt. Grove Community Building on Saturday, Nov. 20, from noon until 7:30 p.m. Dinners are $5 for adults, and $2.50 for children under 12. Those who wish to order extra sausage may contact John Calcamp at 735-3141 for placing an order by Nov. 16. Sausage is $2 per pound, and the Mountain Lions Club is serving the dinner.

PHILLIPS DEATH

Adeliah Teets Phillips of Canton, Ohio, a daughter of the late Edgar "John Bill" and Pauline Donham Teets, died Oct. 29 at her home. She was born May 17, 1933, in Aurora.

Survivors include her husband, George Phillips, two daughters, Patty Phillips, Akron, Ohio, and Terri Brooke and husband Douglas of Canton; one son, David Phillips and wife Ann, also of Canton, and five grandchildren.

Services were held Nov. 1 at Redman Funeral Home in Akron.

WINTERS BIRTH

Charles "Chuck" and Emilie Winters of Charleston, S.C., announce the birth of their second child on Nov. 2 at a hospital there. Named Lane Abigail, the little girl weighed 8 pounds, 5 ounces at birth. Her older brother at home is Clark.

Maternal grandparents are Blair and Richie Hills of Charleston. The paternal grandparents are Carl and Nancy Winters of Manassas, Va. Claude and Jean Winters of Eglon and Glenna and Ilene Fint of Old Fields are paternal great-grandparents.

MOUNTAINEERS AT ACHIEVEMENT DAY

The Eglon Mountaineer 4-H Club was represented at the Sunday, Nov. 7, officers' training and achievement held in Kingwood by the following officers: Debbie Collins, president; Caitlin Roth, vice president; Caitlin Norwish, secretary; Kaitlyn Schalker, treasurer; Katelyn Harsh, reporter; Jesse Schalker, music; and Nathaniel Lawler, recreation. Leader Linda Lewis also attended. The club received a red ribbon for the past year's accomplishments.

MT. GROVE VFD DONATIONS

The Mountain Grove VFD acknowledges the following for their recent donations: Leonard Parsons, John Calcamp, Darrell Robert Spaid, Lawrence Murphy, Allegheny Power, and Coastal Lumber.

SHOOTING MATCH NOVEMBER 21

A shooting match at the Mountain Grove property on U.S. 219 is set for Sunday, Nov. 21, beginning at 1 p.m. Participants may use 12, 16, and 20 gauge guns, and the cost is $2 per shot. Sponsored by the Mt. Grove VFD, there will also be food available.

PERSONAL MENTION

Ron and Judy Kepple of Shepherdstown were weekend visitors with Mrs. Kepple's parents, Hancell and Mildred Teets, Aurora.

Visiting this weekend with Robert and Carolyn Harsh, Eglon, were his brother and wife, Leroy and Doris Harsh, Bridgewater, Va.

Betty Dumire of Mtn. Grove was admitted Sunday evening to Garrett County Memorial Hospital, where she died on Monday, Nov. 8.

Ernest Shaffer of Oakland reportedly remains very ill and has been hospitalized again.

A surprise 80th birthday luncheon honored Frances Snyder of Horse Shoe Run. It was held Oct. 28 at the Horse Shoe Run home of Juanita Stemple. Mrs. Snyder received cards and gifts, and expressed her appreciation to those who prepared and planned the occasion for her.

Shooting Match Set At Mt. Grove

The Mt. Grove Volunteer Fire Department will hold a shooting match on Sunday, Nov. 21, at 1 p.m. at the fire hall, located north of Thomas along Rt. 219.

The cost is $2 per shot for 12-, 16-, and 20-gauge.

Concessions will be available.

TERRA ALTA

LIBRARY NEWS

The annual book sale of the Terra Alta Public Library will continue through Friday, Nov. 12.

The library will participate in West Virginia's observance of National Read To Me Day on Thursday, Nov. 18, and from 3 to 5 p.m. volunteers will be in the library reading to children.

The library is selling colorful T-shirts that have "Terra Alta Public Library" printed on the sleeve. Sizes range from small in youth to X-large in adults.

More microfilms have been cataloged, and the library now has the entire archives of the *Preston County Journal* on microfilm. Several rolls of the *Preston County News* are also now available.

The following patrons recently donated books and other items to the library – Mary McLaughlin, Albert Ossman, Juanita Gardner, Hattie Hull, Lourie MacArgle, Betty Smith, Tim Peters, Christie Spahr, Lisa Chandler, Rebecca Harriman, Mary Ann Spahr, Denise Knoebel, Kathy Strawser, Patricia Hoffman, Edda Rocha, Grace Athey, Jeanette McCarty, Warren Friend, Robin Clutter, Sandy Lewis, Wayne Nelson, Erma Funk, Sally Martin, Brian Schoolcraft, Jessie Price, and Marion Clutter.

Family Event To Be Held At Moomau Library

A family event will be held Tuesday, Nov. 16, at 7:30 p.m. in the Moomau Library in Petersburg. The public is invited to come and hear "Potluck," a storytelling and music program about friendship, neighborhood, and how food nurtures community spirit, performed by Karen Vuranch and Julie Adams.

Persons are encouraged to bring family recipes and stories to share, and bring a pot luck dessert if desired.

Community sponsors are Dr. and Mrs. James Kim, Mr. and Mrs. Jerry Sites, Fort Hill Motel, and Mr. and Mrs. G.R. Ours Jr., and the Grant County Arts Council will present this program. Additional funding is provided by the W.Va. Humanities Council, a state affiliate of the National Endowment for the Humanities.

First UM Church Participating In Christmas Project

The Terra Alta First United Methodist Church is participating in a mission-based, worldwide outreach project called Operation Christmas Child. On the local level, the church will gather as many shoeboxes as possible and fill them with various toys and "treasures."

The contents of the boxes will be age appropriate and will be wrapped in holiday paper, ready for shipping overseas. The closing date for filling the boxes is Nov. 21.

"For many, it will be their first Christmas gift ever," said a church spokesperson.

Although other churches in the area have participated in previous years, this is the first time that the Terra Alta church has sponsored this particular activity, noted the spokesperson.

Anyone wishing to participate with the Terra Alta First United Methodist Church may call Kim Minor, the church's mission committee chairperson, at 304-789-6585.

CEDAR HILL ASSISTED LIVING
24 hr. Quality Care
for the elderly. In a homelike setting.
5 bed facility located in Bittinger, MD.
301-245-4448

"What On Earth Are We Doing?"
Missions Conference
November 19-21
7 p.m. Nightly; 10:45 a.m. Sunday
Dr. Ajith Fernando, Keynote Speaker
Internationally Known Bible Teacher
Director of Youth for Christ in Sri Lanka
Nursery Care Provided
Faith Evangelical Free Church
1009 Maryland Hwy., Mtn. Lake Park
301-334-4172

VETERANS' DAY
If you enjoy your freedom
Thank a VETERAN
D. J. Moon

Full Service Mortgage Needs:
- Purchase - 100% financing
- Refinance - debt consolidations
- Construction - primary or second homes
- Lot or Larger acreage purchase
- Home Equity lines of credit

Shirley Bernard
American Mortgage & Financial Serv.
14689 Garrett Highway, Suite 2
Oakland, MD 21550
Call today for a free pre-qualification!
Phone: 301-533-0535
bernardsa@gcnetmail.net

We congratulate
Adventure Sports Center, Inc.
as it breaks ground Nov. 12 on
a unique facility for our children,
community, and our future.
We are proud to be your partners!

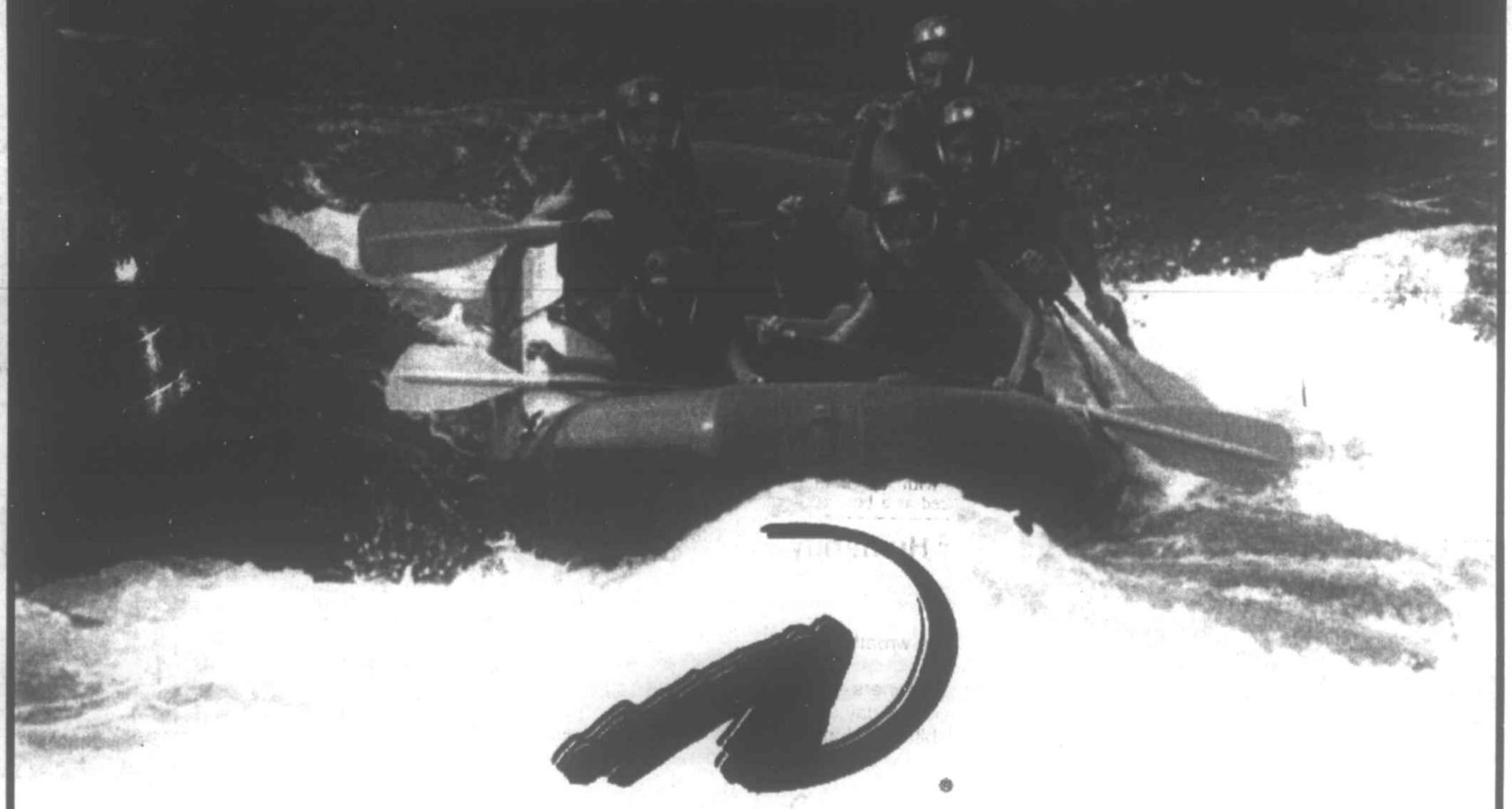

Find out more about ASCI at www.adventuresportscenter.com

Garrett County Maryland · First Community Bank · Rodeheaver & Associates, P.C. · Beitzel Corporation · Garrett College · Stanton

In conjunction with:

Heads · Deep Creek Mountain Resort · Will O' the Wisp · GTS Garrett Transit Service

AREA'S LARGEST SNOW & ICE EQUIPMENT DEALER!
LH JONES EQUIPMENT 1945-2005 60 Year Anniversary
Meyer SNOW PLOWS SALE
7' 6" MEYER STEEL SNOWPLOW
INSTALLED, READY TO PLOW $3150 + TAX
CASH & CARRY $2850 + TAX
SALE WESTERN E-Z ON/OFF GREAT GROUND CLEARANCE!
7' 6" ULTRA MOUNT PLOW
INSTALLED, READY TO PLOW $3585 + TAX
CASH & CARRY $3185 + TAX
swenson spreader
THE INDUSTRY'S BEST!
8' SALT SPREADER STAINLESS STEEL
CASH & CARRY - $3550
INSTALLED - $3950
LH JONES EQUIPMENT Morgantown
Route 7 in Sabraton Next to KROGER
Local: 304-292-1307
Call Toll Free: 888-292-1305

FRIENDSVILLE NEWS

ASHER GLADE CHURCH OF THE BRETHREN

There was a covered-dish dinner for Shirley and James Frantz after church on Sunday. It was well attended, and well-wishes were extended to them as they settle in their new home in Florida.

There will be a congregational board meeting Friday, Nov. 12, at 7 p.m. at the church.

The ladies of the church will do fruit baskets on Friday, Nov. 19, beginning at 6:30 p.m.

Members of the church will be in charge of nursing home visits on November 21, starting at Henry Clay at 2:30 p.m. and South Fayette later in the day.

New board members for the coming year are: Timothy Artice, Dale Evans Jr., Hugh Friend, Esther Benedict, and Norma Frazee. The board will meet immediately following morning worship on Sunday, Nov. 14, to get reorganized for the year 2005.

BLOOMING ROSE METHODIST CHURCH

The Blooming Rose United Methodist Church will be holding its annual turkey fellowship dinner on Saturday, Nov. 13, beginning at 5 p.m. The dinner will consist of turkey and "all the trimmings." All are welcome to attend. Take-outs will also be available.

FIRST CHRISTIAN CHURCH

The Prayer Warriors meet every Wednesday night at 7 p.m. in the church basement.

On the first Saturday of each month there will be a get-together to practice music at the church at 7 p.m.

Morning worship services are held every Sunday at 10 a.m.

There will be a covered-dish dinner following the morning worship on Sunday, Nov. 21.

SAND SPRING CHURCH OF GOD

Primetime for Children and Youth is held every Monday from 6:30 to 8 p.m. Operation Hope Puppet Ministry will be participating each week. For more information, persons may contact Nevin Umbel at 301-746-4084.

LAUREL RUN CHURCH OF GOD

The Laurel Run Church of God will hold revival services beginning Sunday, Nov. 14, through Wednesday, Nov 17. The Nov. 14th service will be held at 10:45 a.m. and again at 7 p.m. All other revival evenings will begin at 7 p.m. Pastor Michael Roach will be the guest speaker. Special music will be held each evening.

RUSH BAPTIST CHURCH

Members of the Rush Baptist Church are participating in Operation Christmas Child by collecting items and putting them in shoe boxes to be sent to children in other countries for Christmas. The boxes are due by this Sunday, Nov. 14.

Pastor Ray Perkins has accepted the position of full-time pastor at Rush Baptist Church.

There will be a Thanksgiving dinner after church on Sunday, Nov. 21. Jean Selby will be present that day.

LIBRARY NEWS

The following books were recently donated: *H is for Horse*, donated by Juanita and Richard Barney in memory of Inez Slagle; *Prairie River – A Journey of Faith*, purchased from the Elder Hill Church donation; and the Friendsville Library Quilters donated *National Geographic Prehistoric Animals* and *B is for Blue Crab*.

The Library board of trustees will meet at the Friendsville Branch of the Ruth Enlow Library on Thursday, Nov. 18, at 4 p.m. The public is welcome to attend.

The "Kids First" Committee will sponsor "Books-n-Pajamas" on Wednesday, Nov. 20, at 7 p.m. for children 2-5 years old. Children are asked to come in their pajamas.

HELP TRIM A TREE

The Friendsville Community Watch Group announces that it will be holding a Trim a Tree program during the 2004 Christmas season. This fundraiser is to raise money to improve the Friendsville volleyball court in the Town Park. Through donations, they will adorn the lighted Christmas tree on Main Street with bows to honor and support loved ones who are suffering or who are deceased.

Bows are $5 each and the colors will be: red for remembrance, white for encouragment, gold for honor, and USA in support of our country and military. The tree decorating and lighting ceremony will take place on Friday, Dec. 3, at 6 p.m. on Main Street. The Honor Ceremony will begin at 6 p.m. with all names announced as a bow is placed on the tree. Forms to purchase a bow may be picked up at S&S Market.

All money and forms are asked to be back to S&S Market by Dec. 1. Forms and money can also be mailed to Brenda Frazee at 8614 Friendsville Road, Friendsville, MD 21531. For more information, persons may contact Christy Thomas at 301-746-5842, Brenda Frazee at 301-334-7730, or Cathy Williams at 301-746-5300.

PTO NEWS

The recent PTO membership drive for Friendsville Elementary School was deemed a "great success." Prizes were awarded to the classrooms with the most new PTO members. First place went to Mrs. Schofield's 5th graders. Second place went to Mrs. Livengood's 2nd graders, and there was a tie for third place between Mrs. Swearman's Pre-K and Ms. Deal/Lantz's 4th graders. Each winning classroom will pick a prize from the prize wall.

The PTO is holding a raffle to benefit the playground fund. The first prize will be a large fall basket made and donated by Carolyn Humberson. The second prize will be two tickets for the Garrett Cinema theater, and the third prize will be 4 tickets to Smiley's Fun Zone. The prizes will be raffled off on Nov. 22. For more information or to purchase a raffle ticket, persons may contact any Friendsville Elementary school student or contact the school.

SCHOOL NEWS

Students are also collecting "Boxtops for Education" and Campbell soup labels. These collected items can be dropped off at the school. There will be no school for students on Friday, Nov. 12, for professional day/staff development.

BANQUET HELD

The Northern Garrett Rescue Squad celebrated its 32nd anniversary with a banquet for members and guests on Saturday at the Friendsville fire hall. A welcome was extended to everyone present by Terry Spear, chairman, and the invocation/blessing was given by Rev. Doug Kabell. Master of ceremonies was Bernie Zlomek, Allegany County project manager of DNR. He was introduced by Rod Bowser.

First on the agenda was a memorial service in tribute to deceased members. As each name was read, a light was lit on the Star of Life that was made by Sam Friend. The deceased members are as follows: Donald Newman, Kenneth Edwards, Chris Browning, Debbie Beal, Robert Lapp (in the line of duty), Brenda Hawkins, Rev. Fred Illic, Robert Enlow, Loretta Rush, Allen Cutler, Darlene House, Gerald Smith, and George Blanco. "Safely Home" was recited by Rev. Nairn.

A plaque was given to each station to recognize the winners of the EMS Person of the Year. The names on the plaque include Steven Hamilton, winner in 1995; James Wilburn, winner in 1999; Walt Fearer, winner in 2003; and Barry Beal, winner in 2004.

Pat Bowser and Donna K. Beachy named the following EMS persons to be inducted into the Hall of Fame: Chris Browning, Carolyn Deniker, Paul Harmon, Cheryl Rexrode, Terry Spear, Allen Cutler, David Bicker, Hilda Wilburn, Darlene House, and Alvin Shoemaker Jr.

Service awards were given to John Beachy, Larry Nesline, Mark Gallagher, and Alice Smith for five years of service. Maxine Hetz, Burton Lytle, Donna K. Beachy, and Darla Teter received awards for 10 years of service. Awards also went to Edgar Yoder for 20 years of service, and Deane Savage for 25 years of service.

The Spirit Award was presented to Edgar Yoder for his "spirit of service." New-member recognition was given to Josh Hook, Matt Kraus, William Bevers, Lucretia Sines, Lisa Schlosnagle, and Mike Simmons.

New EMT recognition was given to Sharon Butler, who passed the EMT class in Sept. of this year.

Dean Savage gave recognition to Gary Teats and Ken Sines for their service of maintenance for stations 2 and 3. Dean received recognition for station 1. Recognition was also given to Scott Stemple of J&J Ford for its contribution to NGRS and for his help when he is needed no matter what time of day.

Lifetime membership went to Pauline Faucett and Carolyn Deniker.

Others who received recognition for services rendered were: Nancy Savage, secretary; John and Linda Strider, advice and insurance; Cathy Kabell, treasurer; and Georgie Friend, supplies.

All members of NGRS were recognized and received name tags.

The installation of officers was held. They include: Chairman Terry Spear, Vice Chairman Dean Savage, Secretary Nancy Savage, Treasurer Kathy Kabell, Chief Barry Beal, Assistant Chief 1 Doris Beal, Assistant Chief 2 Rod Bowser, Assistant Chief 3 Ken Sines, ALS Coordinator John Frank, and board members Brenda Frazee, Pat Bowser, and Walt Fearer.

Special guests for the evening were: Senator John Hafer and his wife, Delegate George Edwards, Commissioner David Beard, Commissioner Fred Holliday and his wife, Dr. Lee Ross, Dave Ramsey Region 1 administrator, vice president of the Allegany/Garrett County Fire and Rescue Association Tim Dayton and his wife, Chaplain Pet Walberg and his wife, and Maryland Fire and Rescue Incorporated rep. Ron Bowser.

Mutual aid companies were also recognized for their services in helping with NGRS calls: Accident Fire Dept., Frostburg Fire Dept., Southern Garrett Rescue, Bittinger Fire Dept., Eastern Garrett Fire Dept., Frostburg Ambulance, Salisbury Fire Co., Deep Creek Fire Dept, Friendsville Fire Dept., and Granstville Fire Dept.

Bernie Zlomek entertained the crowd with an original song titled "The Ambulance Blues." It was

Continued on Page C-7

Pulmonary Dysfunction?

Call Peak Rehab

- Highly skilled and trained occupational therapists will assist you in achieving your maximal functional performance in a safe and controlled environment.
- Consistent monitoring of oxygen level
- Complete upper and lower extremity endurance program
- One-on-one attention to assure accurate and reliable results
- Little to no wait time for appointment

Call for a FREE tour and question/answer session.

PEAK REHAB, INC.
1477 Maryland Highway, Mtn. Lake Park
301-533-1010
A Medicare certified outpatient facility. Most insurance companies accepted.

Real Estate Facts by...

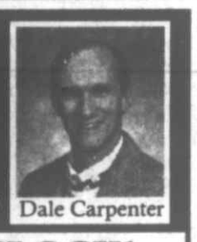

Dale Carpenter

YOU SET THE CLOCK!

Selling your home soon? Ask your agent to explain, in detail, how long it may take. The agent possesses a great deal of information about recent sales, homes for sale now, and homes that "expired" without selling.

Look at the marketing time of homes that have recently sold in your area. Look at their prices, features and the financing offered by the owners. How does your home compare?

To apply this information to your home, keep in mind that this will be an "average" time for "average" homes at an "average" price. If your home is offered in above average condition at a below average price, it could take less time to sell.

Now look at homes currently being offered for sale how long they have been on the market, how they are priced and their condition. Compare these factors against your home.

Finally, research those homes that did not sell - the "expireds." Compare the same factors against your offering. Buyers compare all homes currently being offered, and then decide which defines the best value. The more value offered by your home, the faster it will sell.

Once you've estimated the likely sale time, give your agent a reasonable listing period to find a buyer. Remember, it is really you who determines the selling time by the price and condition of your home.

If you'd like to sell a home, but feel "out of touch" with what's happening in real estate, give me a call at the office, or on my cell phone at 301-501-DALE.

COLDWELL BANKER
DEEP CREEK REALTY
24439 Garrett Hwy.
McHenry, MD 21541
located in the McHenry Plaza
301-387-5303 • 800-252-7335

Garrett County Habitat for Humanity

We need your help

Support decent, affordable housing by purchasing a wreath

Fresh Princess Pine wreaths are handmade by Habitat homeowners. Half of the proceeds are given to the wreath maker to help them with holiday and winter utilities. The other half is used by Garrett County Habitat for Humanity to build simple, decent homes for new partner families.

Number of wreaths at $20 _____

Number of wreaths to be shipped at $28_____

Name_____

Address_____

_____

Phone_____

Indicate name, address, and greeting for all shipping orders on a separate sheet a paper.

5 Easy Ways to Order:

mail, email, phone, fax or pick up at:

Foodland Fresh & Arrowhead Market on November 27th and December 4th from 9 p.m. - 4 p.m.

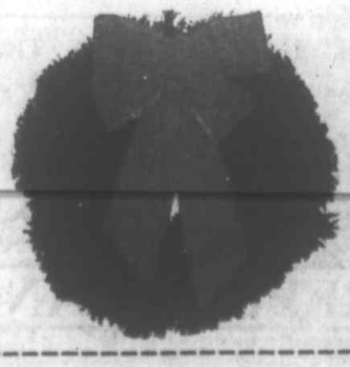

Habitat@garrettcac.org
Phone: 301-533-0600
Fax: 301-533-0800

Mail to:

Garrett County Habitat for Humanity
PO Box 363
Oakland, MD 21550

BINGO
Wednesdays!
St. Peter's Social Hall
Corner of 4th and Oak St. 301-334-2202
Doors open at 5:30 p.m. Games start at 6:30 p.m.
$500 Jackpot
*Mystery Number *Winner Take All
Refreshments!
No admission under18.

WE GET REAL ESTATE $OLD, IF YOU WANT YOUR PROPERTY $OLD, CALL

Custer Realty & Auction

301-334-4876
13179A Garrett Highway, Oakland, MD
301-334-4876 • 1-800-876-0942
Robert Custer, Broker — 301-334-3141
Tom Bernard, Assoc. Broker — 301-334-8755
E-Mail: rcuster@mail.gcnet.net • *Licensed in Maryland and West Virginia*

NEW

MARYLAND HIGHWAY – GA5082264 – Newly renovated 4/5 BR home, hardwood floors, hot tub. Top of the line. New, stand alone 30x40 building. Call for details.

RESIDENTIAL

OAKLAND – GA5035734 – 2-story, 8 room house on historic Second Stre[CONTRACT]lk to downtown, large dining room and comfortable gas hot water heat **$200,000**

SENECA AVE. – GA5058162 – Attractive 2 BR, 2 BA stone rancher. Large com[SOLD]te and maintenance.

SAND FLAT ROAD – GA4854779 – One of a kind custom built home on 5 ac. [CONTRACT]iews. Open floor plan features brick firep[CONTRACT]doors & jams. Solid cherry kitchen cabinets and Corian counter tops. Brick & cedar siding, treated decks and 2-car connecting garage.

OAKLAND – GA4812467 – Very well maintained 2 BR home. New carpets[SOLD]vinyl siding and roof. Single garage in full basement and blacktopped driveway in the rear. Close to shopping, hospital, and schools.

OAKLAND – GA4811212 – Well maintained 1½ story home, newly refurb[SOLD]m, NEW floors, carpets, windows, doors, kitchen, bath fixtures, and roof.

DEER PARK HOTEL ROAD – GA4746849 – Well maintained 3 BR ranch [SOLD]basement and single attached garage. Oak trim & hardwood floors, off kitchen laundry room, large front porch & covered rear deck, paved driveway. Level 0.50± acre tree shaded lot & storage building.

SAND FLAT RD. – GA4672466 – 1½ story, 7 room, 1½ bath brick house [SOLD]& detached garage, nicely situated on [SOLD]ot. Paved driveway, public water & sewer to property. Possible commercial location.

GORMAN RD. – GA5063944 – 2-story frame farm house on 2.85 acres. 4 BR, 1 BA, very private. **$137,000**

FAIRVIEW CHURCH RD. – GA4669619 – Very attractive 2 BR, 2 bath ranch-[SOLD]stone fireplace w/gas insert, master suite[SOLD] Nicely situated on 2 ac. level landscaped lot.

FARMS & ACREAGE

SAND FLAT RD./R[SOLD]179 – FARMETTE 26 acres on Rt. 135 at t[SOLD]Flat Rd. in Deer Park.

1644 KEMPTON RD. – GA4905778 – 3 BR ranch style home, nicely situated on 50 plus ac., excellent mountain views, small spring fed pond. Mixture of woodland and cleared fields. Must see. **$299,000**

SAND FLAT RD. – GA4580627 – One of a kind, custom built home on 68 plus ac. w/spectacular views. Open floor plan features brick[CONTRACT]oors, doors and trim. Solid cherry kitchen cabients and Corian counter tops. Brick and cedar siding exterior and treated decks, 2-car connecting garage w/finished room above. Must see, call our office for price and details.

PEE WEE RD. – GA4812336 – 197 acres more or less of rolling hills, views of the Potomac River and Potomac River watershed. Convenient to Jennings Randolph Lake. Good hunting reported. Situate on two public roads. . **$575,000**

FAIRVIEW CHURCH RD. – GA4258034 – 92.4 ac. timberland, excellent for hunting and future timber harvest. **$191,000**

PUBLIC WATER & SEWER on property. Single family house and large t[SOLD]xcellent commercial/residential development potential. Would consider selling in two parcels.

BUSINESS/INVESTMENTS

GEORGE WASHINGTON HIGHWAY – Newly renovated thirst abatement center. Well located with high visibility. Turn Key. **$129,000**

SWANTON RD. – GA4510252 – Operating Auto Salvage Yard, on 26.5 ac±. Price includes equipment. Auto bodies and parts are negotiable. Call our office for details on price and owner financing. **$295,000**

LOTS

MEMORIAL DRIVE – DAWSON AVENUE – GA4642151 – New 3 lot subdivision in Oakland. All utilities available to street, including natural gas. Zoned Residential, Institutional, Professional (RIP). Ideal for professional offices .. .. **Starting at $29,900**

MTN. LAKE PARK – GA5082321 – Large corner level building site at N Street and Oakland Avenue, 150' frontage X 120' deep. Cleared lot ready for your new home. Sewer tap conveys with sale of lot. Survey plat available **$17,900**

MTN. LAKE PARK – GA4601160 – 2 lots on cul de sac on north end of M Street. Wooded with city amenities available.

YOUGH MTN. RES[SOLD]7, 48, & 50. 2.14 ac. Health Dept. appro[SOLD]

YOUGH MT. RESORT

Gated community w/protective covenants. Great place for your vacation getaway or year-round living.

Lot 18 &19, Sect. 1, Blk. B, 0.98 ac. No Perk **SOLD**
Lot 10A & 11A, Sect. 1, Blk. B, 2.49 ac. No Perk **$7,000**
Lot 6A, Sect. 2, Blk. A, 0.46 ac. No Perk **CONTRACT**
Lot 22, Sect. 3, Blk. L, 0.50 ac. No Perk **$1,500**
Lot 10A, Sect. 2, Blk. A, 0.49 ac. No Perk **CONTRACT**
Lot 33, Sect. 3, Blk. F, 0.50 ac. No Perk **$2,000**
Lot 3, Sect., 3, Blk. J, 0.47 ac. No Perk **$2,000**
Lot 20, Sect. 3, Blk. O, 0.50 ac. No Perk **$2,500**
Lot 22, Sect. 3, Blk. A, 0.49 ac. Perked **$4,000**
Lot 17, Sect. 4, Blk. D, 0.55 ac. Perked ..... **SOLD**
Lot 39, Sect. 1, Blk. M, 0.64 ac. Perked **$6,500**
Lot 43, Sect. 3, Blk. Q, 0.48 ac. Perked **$6,500**
Lot 19, Sect. 4, Blk. C, 0.47 ac. Perked ..... **SOLD**
Lot 24, Sect. 4, Blk. C, 0.52 ac. Perked ..... **SOLD**
Lot 11, Sect. 4, Blk. H, 0.58 ac. Perked **CONTRACT**
Lot 37, Sect. 4, Blk. I, 0.57 ac., Perked ..... **SOLD**
Lot 35&36, Sect. 4, Blk. F, 1.58 ac. Perked **$11,000**

MEMBERS OF THE NORTHERN GARRETT FFA CHAPTER were one of 36 teams participating in the 2004 National FFA Agronomy Career Development Event (CDE). The competition was held Oct. 27 and 28 during the 77th National FFA Convention in Louisville, Ky. The members competed in all facets of the agronomic industry, from crop and weed identification to integrated pest management. Their soil analysis and managerial decision-making skills were also tested. The National FFA Agronomy CDE is sponsored by Bayer Crop Science as a special project of the National FFA Foundation. "It is one of 23 different national events that use the fun of competition to connect classroom learning and careers," said a National FFA spokesperson. Pictured, left to right, are Northern High School agricultural teacher and FFA advisor Larry Deal; team members Bridgette Welch, Becky Berkebile, Randi Rodeheaver, and Lacie Berkebile; and a Bayer Crop Science representative.

Farming On The Mountaintop

HONORED FOR SERVICE – The Garrett County Fair Board held its annual stockholders meeting at the Pleasant Valley Community Center recently, and president Roger Glotfelty Jr. recognized two volunteers for their outstanding service and dedication to the fair over the years. Delmar R. Yoder was presented a plaque for 16 years of service to the fair. He has worked with the indoor and outdoor exhibits and "always lent a hand with anything that needed to be done," said Glotfelty. Raymond J. Yoder was recognized for 18 years of service to the fair. He worked a lot with the water at the fairgrounds and was also superintendent of the horse barn for years. They are both now honorary directors. Pictured above, from the left, are Delmar Yoder, Glotfelty, and Raymond Yoder.

GARRETT COUNTY Cooperative Extension Service

MARYLAND COOPERATIVE EXTENSION
UNIVERSITY OF MARYLAND
COLLEGE PARK – EASTERN SHORE

FARM-O-GRAM

Western Maryland Cash Grain & Hay Prices

Cash Grain Prices: #2 Yellow Shelled Corn, $2.04/bu.; #2 Red Winter Wheat, $3.03/bu.; #3 Barley, $1.88/bu.; #2 Yellow Soybeans, $4.84/bu.

Soybean Oil Meal, Lower Eastern Shore (FOB): 48% Soybean Meal, $181; 44% Soybean Meal, $169.

Hay & Straw Prices, New Holland, PA: Not available.

Winchester, VA - Stocker-Feeder Cattle ($/100 wt.)

Steers (200-300 lbs.), $119-136; (300-400 lbs.), $109.50-129; (400-500 lbs.), $94-124.50; (500-600 lbs.), $94-118.50; (600-700 lbs.), $94-104; (700-800 lbs.), $87-97; (800-900 lbs.), $89-97.25; 900-1,100 lbs.), $82-83. Heifers (300-400 lbs.), $95-117.50; (400-500 lbs.), 85-106; (500-600 lbs.), $90-105.50; (600-700 lbs.), $90-98; (700-800 lbs.), $93-97.25.

Lancaster, New Holland & Vintage

N/A.

Slaughter Cattle - Westminster, MD

Fed Steers: H-Choice, $83.75-85; L-Choice, $79.75-81; Select, $74-75.50; Old, $58-63. Fed Heifers: H-Choice, $80.50-83; L-Choice, $77-78. Cows: High Dressing, $50-54; Breakers, $45-49; Boners, $44-44.75; Thin & Slow, $39-down. Calves: Butcher calves, $50-95; Jerseys, $25-50; Hols. Heifer Calves #1, $435-480; Hols. Heifer Calves #2, $225-330; Beef x Heifers, $132.50-167.50.

Agriculture Happenings

November 13 – **Fescue Management, MPWV Goat Producers Meeting**, 10:30 a.m., Garrett College, Ag. facilities.

November 15 – **Private Applicator Pesticide Exam**, 11 a.m., Garrett County Cooperative Extension Office.

December 6 – **Private Applicator Pesticide Recertification,** 7-9 p.m., Grantsville Outreach Center.

December 13 – **Private Applicator Pesticide Recertification**, 7-9 p.m., Garrett County Cooperative Extension Office.

Anyone needing special assistance to participate in these programs may call the Extension Office one week prior to the meeting at 301-334-6960.

Persons may call the Garrett County Cooperative Extension Office at 301-334-6960 for more information or to sign up for any of the above activities.

Field Activity Slowing Down

There were 5.0 days suitable for field work for the week ending November 7. Maryland farmers enjoyed air temperatures in the 70s last week. Many areas in the state received over an inch and a half of rain on Thursday last week. With corn for grain and sorghum harvest complete, farmers turned their attention to their soybean harvest. Soybeans were 56 percent harvested, 17 percent above last week and on target with last year and the five-year average.

A small amount of harvesting progress was made for other and alfalfa hay. Other hay 4th cutting and alfalfa hay 4th cutting increased 1 percent and alfalfa hay 5th cutting increased from 2 percent from last week. Hay supplies were rated 8 percent surplus, 75 percent adequate, 11 percent short and 6 percent very short. Pasture was rated 25 percent excellent, 43 percent good, 25 percent fair, 5 percent poor and 2 percent very poor.

Barley was 97 percent planted and in good to excellent condition. Winter wheat was 83 percent planted, 5 percent above last year and 8 percent above the five-year average.

GRANTSVILLE STOCKYARDS

Market report for Saturday, November 6, 2004.

Stock Steers & Bulls (200-500 lbs.), $64-122. Stock Heifers, $60-110. Slaughter Steers, medium to good, $64-75. Holstein Steers, good, $48-71.50. Slaughter Heifers, medium to good, $58-70. Bulls, heavy, $50-58; light, $60-85. Cows, utility (Holsteins), $46-57; canners, $42-45; culls, $40 & down. Bob Calves, $40 & down. Holstein Bull Calves, return to farm (90-120 lbs.), up to $150. Beef Cross Calves, return to farm, up to $140.

Hogs, top quality, up to $60. Heavy, up to $58; light, $25-57; feeder pigs, by head, up to $36. Sows, $30-47.50. Male Hogs, $10-40.

Lambs (70-85 lbs.), up to $116; (85-125 lbs.), up to $109; (30-60 lbs.), up to $153; culls, up to $65. Sheep, up to $45; fat sheep, up to $35.

Goats, large, by head $75-155; medium, by head, $25-90; small, by head, $10-54; kid, by head, $3-30.

FRIEND'S STOCKYARD INC.

Market report for Monday, November 8, 2004.

Stock Steers & Bulls (200-500 lbs.), $81-109. Stock Heifers, $71-99. Slaughter Steers, good to choice, $80-83; medium to good, $70-79.50; heavy choice over 1,450 lbs., $60-76. Holstein Steers, light, $50-65.50. Slaughter Heifers, good to choice, $78-81.50; medium to good, $60-77.50. Bulls, heavy, $55-60; light, $50-62.50. Cows, utility (Holsteins), $46.50-53.50; commercial to good, $43.50-46; cull cows, $41 and down. Veals, good to choice, $40-95; medium to good, $50-67. Bob Calves, $40 and down. Holstein Bull Calves, return to farm (90-120 lbs.), up to $200. Holstein Heifer Calves, return to farm (90-120 lbs.), up to $385. Beef Cross Calves, return to farm, up to $135.

Hogs, top quality, up to $58. Sows, up to $41.

Lambs, choice, up to $110.

Goats, choice, $25-70.

Beef hides, up to $23.50.

Preston County
Farm Service Agency Reports

Eric M. McCartney, County Executive Director
Preston County FSA Office
425 E. Main St., Suite 420, Kingwood, WV 26537-1793
304-329-1923

BENEFICIAL INTEREST REQUIREMENTS FOR LOANS AND LOAN DEFICIENCY PAYMENTS

The Preston County Farm Service Agency reminds producers of beneficial interest requirements for Loan Deficiency Payment (LDP) and Marketing Assistance Loan (MAL) eligibility.

A producer is considered to have beneficial interest in a commodity when he or she maintains (1) control of the commodity, (2) risk of loss, and (3) title to the commodity.

For a producer to retain eligibility to obtain a loan or LDP, beneficial interest must be retained by the producer from the time of harvest continuously through the date the LDP was requested or for Marketing Assistance Loans, the date the loan was repaid or the date Commodity Credit Corporation (CCC) takes title to the commodity.

If a producer sells the commodity, it is immediately ineligible for a loan or LDP. If the commodity has been pledged as collateral for a loan or an LDP has been issued to a producer, immediate repayment of the loan principal and charges, plus interest, or the LDP amount plus interest, as applicable is required.

The Farm Security and Rural Investment Act of 2002 (the 2002 Farm Bill) excludes producers with hybrid seed contracts from having to comply with beneficial interest requirements. All other loan and LDP provisions do apply to these producers, however.

Producers having questions regarding beneficial interest requirements for Marketing Assistance Loans and Loan Deficiency Payments may visit the Preston County FSA Office located in the Corner Mall of the Kingwood Plaza, or call 304-329-1923.

COUNTY COMMITTEE ELECTION SLATED

Elections for FSA's County Committee began Monday in Local Administrative Area (LAA) 2 (Kingwood, Valley, and Portland Districts). FSA County Committee members make important decisions on how federal farm programs fit the needs of Preston County producers. It is vital that all eligible farmers vote in this year's election to ensure that the committee represents the interests of all producers in the community.

Ballots must be returned to the FSA office or postmarked by Monday, Dec. 6. All ballots will be counted publicly at 9:30 a.m. on Wednesday, Dec. 8, at the Kingwood USDA Service Center. The last day to appeal an election is Tuesday, Dec. 28.

Newly elected Committee members and alternates take office on Jan. 1, 2005.

Voting ballots have been mailed to eligible producers. Producers who have not received ballots can obtain ballots from the Preston County FSA office in the Corner Mall of the Kingwood Plaza. Ballots can also be requested by phone at 304-329-1923, or by fax 304-329-3056. Eligible voters must be of legal voting age and have an interest in a farm or ranch as an owner, operator, tenant, or sharecropper, or they must participate or cooperate in FSA programs.

Preston County is divided into Local Administrative Areas. Each LAA is represented by one member on the County Committee. A person may vote in only one LAA in Preston County.

FSA county committees make decisions on commodity price support loans and payments; establishment of allotments and yields; conservation programs; incentive, indemnity, and disaster payments for some commodities; and other farm disaster assistance. The FSA County Committee system, established in the 1930s, gives Preston County farmers a much-needed say in how farm programs are administered at the grass-roots level.

Each year, about one-third of the more than 8,000 County Committee seats are up for election. Committee members oversee operations in more than 2,300 local FSA offices across the nation.

Persons with questions regarding the Farm Service Agency's County Committee system may visit the Preston County FSA office, or consult the U.S. FSA web site at www.fsa.usda.gov.

In Loving Memory of
Bernadette Bittinger
who passed away one year ago
Jan. 6, 1910 - Nov. 9, 2003
Always in our hearts & Sadly missed,
Family

SPECIAL MEETINGS! with Chalk Artist
Evangelist Don C. Williams

NOVEMBER 14-19
Mtn. Lake Independent Baptist Church
Sunday School 9:45
Morning Service 10:45
Evening Service 7:00
Monday thru Friday 7:00 pm
Dennis Leatherman, Pastor
Phone 301 334 3234

Christmas Special
Lea-Ann Portraits

YOU GET ALL THIS!
- 4 8x10
- 4 5x7
- 4 4x5
- 24 Wallets

You Pay Only
$3.00 Sitting Fee $9.95 On Delivery
No Personal Checks
* Group Charge $1.00 Ea. Additional Subject
* One Special Per Subject
* One Special Per Family
* Optional Portraits Available
Gregg's Pharmacy
Oakland MD
Thursday & Friday
Nov. 18 & 19
Hours 1:00 pm - 6:00 pm

Share your favorite recipe with our readers in Home for the Holidays!

Simply submit your recipe by
TUESDAY , NOVEMBER 23
We will print as many as possible in our special holiday section
Home For the Holidays
coming December 2.
Mail to:
"RECIPES" P.O. Box 326, Oakland, Md 21550
or FAX to: 301-334-5904
"RECIPES" P.O. Box 659, Grantsville, Md 21536
or FAX to: 301-746-8223
THE REPUBLICAN NEWSPAPER

Garrett College Earns BPW Nod As "Employer Of Year"

Garrett College was recently recognized as 2004's Employer of the Year by the Business and Professional Women (BPW) of Garrett County. The award was presented in conjunction with the 75th annual observance of National Business Women's Week.

"The objective of National Business Women's Week is to promote equity for women in the workplace at the local, state and national levels," explained local BPW co-president Donna McClintock Fost. "This year's theme is 'Better Business Women for a Better Business World.'"

Dr. Nancy Priselac, dean of student development at Garrett College, accepted the award on behalf of college president Dr. Steve Herman. Priselac expressed an interest in creating pathways for women in the county to attend Garrett College, pointing to the New Horizons program as an example of what can be accomplished. New Horizons assists nontraditional women interested in funding their education. A recent federal budget cut had put the New Horizons offering in jeopardy, but a Perkins III grant and funding supplied by the college helped save the program.

The college works with the local branch of American Association of University Women and BPW on the Second Chances for Women program held in the spring.

A public two-year institution of higher learning, Garrett College is accredited by the Commission on Higher Education, Middle States Association of Colleges and Schools. The college is also approved by the Maryland Higher Education Commission, and is a member of the American Association of Community and Junior Colleges.

Garrett currently employs 94 regular full-time and part-time employees, 42 who are women. There are 14 female adjunct credit and non-credit faculty members, while the staff of 12 full-time faculty members includes six women.

Of the seven members of the college's administrative council, four are women representing three of the five dean-level positions and one director-level position. Two of the female deans, both appointed July 1, hold doctoral degrees.

Women hold eight of the 15 director-level positions at the college. There are 54 staff support positions, 24 of which are held by women.

Garrett College strongly encourages educational opportunities for its own employees. With the appropriate approvals, an employee is permitted to arrange a flexible work schedule to accommodate taking course work.

The college provides two programs employees can access to continue their education: a tuition assistance program and a tuition reimbursement program. Of the 16 employees who participated in the tuition assistance program, 11 have been women. To date, six women have earned their master's degrees and two have earned bachelor's degrees.

Besides regular benefits, the college provides social activities for employees and their families, including an ice cream social, providing transportation for employees wanting to participate in the Bay Bridge Walk, pizza socials, Lunch and Learn lunches, 'Tis the Season party, cholesterol and diabetes screening, House of Hope luncheon, Employee Recognition luncheon, cancer awareness, and spring gardening tips.

Garrett College employees are involved in a number of community events, such as the American Cancer Society Relay For Life event and the March of Dimes walk. Employees also support local high schools and attend college sporting events.

One of this year's BPW scholarship recipients, Regina Lewis, is attending Garrett College.

."We had an impartial committee that looked at the nominees for this award," said BPW member Norma Bolding. "The committee members really liked all the social activities available to women at the college, and the education advancement opportunities."

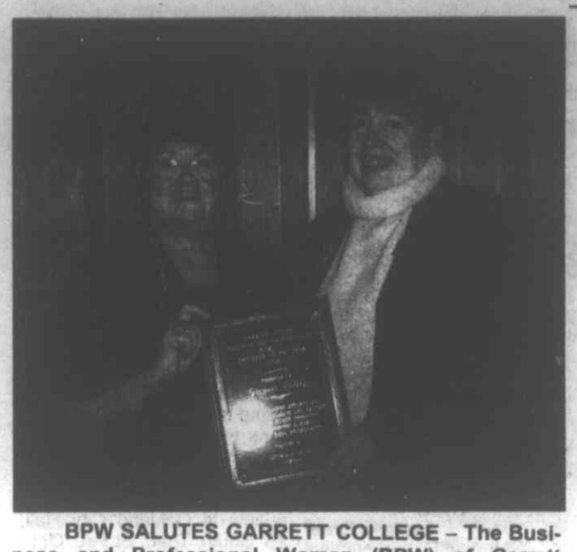

BPW SALUTES GARRETT COLLEGE – The Business and Professional Women (BPW) of Garrett County has named Garrett College its 2004 Employer of the Year. Women hold a number of positions throughout the college's workforce, and play leadership roles both on- and off-campus. Pictured at left is BPW co-president JoAnne Harsh as she presents the award to Dr. Nancy Priselac, dean of student affairs at the college. The runners-up for the award were Garrett Rehab and the Wisp.

FRIENDSVILLE

Continued from Page C-5

well received by the crowd.

The evening was organized by Pat Bowser, Alice Smith, Donna Beachy, and Doris Beal. The meal was catered by S&S Catering. A DJ entertained for the remainder of the evening.

NHS SPORTS

The NHS varsity football team will compete at Greenway Avenue Stadium in Cumberland on Friday, Nov. 12, at 7 p.m. They will face Allegany High School in a playoff game.

CARDS REQUESTED

Brenda Bryner, a former Friendsville resident, recently underwent surgery at a Pittsburgh hospital. Her mother, Renelda Thomas, asks that friends lift Brenda up in prayer, and get-well cards can be sent to her at P.O. Box 624, Hopwood, PA 15445.

Receives Degree

Tina Martin-Selders, Grantsville, recently graduated magna cum laude (with high honors) from Allegany College of Maryland's respiratory therapy program.

While in college, she was a member of Phi Theta Kappa and Alpha Sigma Lambda honor societies. She was also listed in *Who's Who Among American College Students.*

Martin-Selders has passed the National Board for Respiratory Care's certification exam and is formally recognized as a certified respiratory therapist.

She has accepted a position with City Pharmacy & Respiratory Services, Morgantown, W.Va., as a home care therapist for Garrett County and the surrounding area.

Martin-Selders resides in Grantsville with her husband Rick and their daughter Baylee.

William A. Saltysiak
General Practice of Law
22 years of Trial Experience
DWI & Criminal Defense
Divorce & Family Law
Personal Injury —Civil Litigation
301-334-0900 · 323 E. Oak Street, Oakland, MD

Time + Plus®
has your payroll solution
FINALLY THERE IS AN AFFORDABLE TIMEKEEPING & PAYROLL SYSTEM
THAT CAN BE TAILORED TO FIT YOUR COMPANY'S NEEDS.
304-329-6134
www.timeplus.com • timepluswv@direcway.com

Bingo
Oakland National Guard Armory
Friday, Nov. 12
Doors open at 5:30 pm Games begin at 6:30 pm
2 $500 Jackpots
1.) $500 Coverall in 55 nos. or less.
2.) Progressive Bonanza $500 in 55 nos. or less.
3.) Mystery number game $100
Refreshments!
Sponsored by Southern Band Boosters
COMPUTERIZED BINGO SYSTEM W/VERIFICATION & CONVENIENT TV MONITORS
No one under 18 will be admitted.

Southern Garrett Band & Band Boosters would like to thank the following businesses, organizations and individuals for their support of the 27th Annual Western Maryland Tournament of Bands held on October 16, 2004.

135 Liberty
Ace Quick Lube
Advantage Florist & Cakes
Allegheny Welding & Machine
Allen's Antennas TVs & Radio Shack
Alpine Lake Resort & Conference Center
Alumni Members, Southern Garrett Band
American Legion - Proctor Kildow Post 71
Arby's
Arlene Murray, Coldwell Banker, Deep Creek Realty
Ashby Fire Equipment Co.
BFS–Oakland & Mtn. Lake Park
Blair Glass
Book Mark'et
Brenda's Body Shop
Brenda's Pizzeria
Brian R. Baal, CPA
Browning's Foodland
Bryon & Laura Bowman
Buffalo Coal Corp.
Cafe LaDonna
CBIZ
Century Engineering
Charles Walch, M.D., Garrett Surgical Group, P.A.
Coldwell Banker, Deep Creek Realty
Country Garden Expressions
Dale Evans Bus Service
Deep Creek Brewing Co.
Delegate George C. Edwards
Denny's
Devine & Sheffield, CPAs
Dona Alvarez, M.D.
Durst Funeral Home
Elswert, Janes, & Kepple, P.A.
Erin White
F & M Bank
Fairfax Materials, Inc.
Farmers' Market
Fawley Music
First United Bank and Trust
Flowers By Weber
Flying Scot
Fox's Pizza Den
G. Fred Hazelwood, D.D.S.
Garrett County Memorial Hospital
Garrett Automotive
Garrett Community Concert Band
Garrett County Chamber of Commerce
Garrett County Sheriff's Office
Garrett Medical Group, P.A.
Get 'N Go
Glotfelty Enterprises
Gonder Insurance
Green Acres
Gregg's Pharmacy
Heilig's Plumbing, Heating & Electrical
Highland Engineering & Surveying
Ihor A. Zakaluzny, M.D., & David J. Paolini, M.D.
J & J Ford
Jan Florist
Jane Avery & Our Town Theatre
Jerry L. Ferguson, Agent for Nationwide Ins.
Jr. Woman's Civic Club
Judy Travis
Kathy Johnson (Band Alumni Page)
Kay's Korner
L. Gregory & Sons, Inc.
Linda Sanders, Woodmen of the World
Little Caesar's Pizza
Lowell Leitzel
M & T Bank
Main Attractions
Manor Home Center
Mark IV Office Supply Co.
Markwood Dealerships
Marvin's Men's Wear
McDonald's
MeadWestvaco
Mettiki Coal Corp.
Morgan Auto Parts
Mt. Storm Power Station
Nature's Own Home & Garden Center
Naylor's Hardware
Nu-Finish Collision Center
Oakland Golf Club–Jay Meyers & Staff
Oakland Family Medicine Center
Oakland Lodge No. 2481– Order of Elks
Oakland New Car Dealers
Oakland/Mtn. Lake Park Lions Club
Oak-Mar Motel & Restaurant
Party House
Perfection Plus
Personally Yours Monogramming
Peters Fuel Corp.
Proudfoot's Oakland Pharmacy
R & R Trucking
Regional Eye Center
Renaissance Learning Center & Driving School
Richard Hill
Rob.W. Michael, Agent for State Farm Ins.
Robert E. Watson, Attorney
Rodeheaver & Associates
Romulo Villanueva, M.D.
Rudy's
Rush Services
Ruth Glaze
Sams' Agway
Sean Sisler & Family
Senator John J. Hafer
Shear Fantasy
Sheetz
Smiley's
Southern Auto Supply
Southern Garrett Alumni Assn.
Southern Garrett Rescue Squad
Southern Spa & Billiards
State Highway Administration
Stewart Funeral Home
Sticks & Stones
Success Floor Covering
Super Car Wash
Sweitzer, Simson & Assoc.
Terra Alta Bank
The Flower Basket at Green Acres
The Paintworks
The Precise Image
The Republican
The Turn Around
Thompson Gas
Tom, Kathy & Ann Johnson
Tressler Auto Electric & Air
Tiptop Trophy
Umbel Enterprises
V.F.W Post 10077
Vicki Insley
Visible Changes
W. Porter Welch, D.D.S.
Wal-mart
William G. Savage, D.D.S.
WKHJ

NOTICE:

Those planning Christmas activities in the area:

We at *The Republican* would like to include the Christmas happenings in your town, organization, or church in our holiday supplement, *Home for the Holidays.* These events may include:

- **Christmas tree lighting**
- **Caroling**
- **Decorating contests**
- **Church or school programs and any other holiday activity.**

Mail or e-mail your information by Tuesday, November 23, to:
The Republican Newspaper
Attn: Christmas Activities
P.O. Box 326, Oakland, MD 21550
or
P.O. Box 659, Grantsville, MD 21536
e-mail newsroom@therepublicannews.com

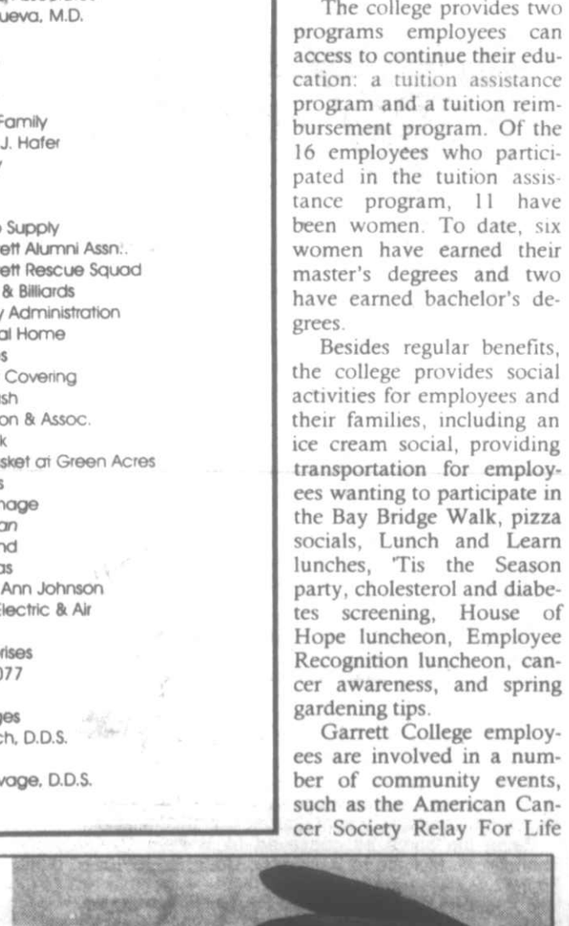

There is a chill in the air – It's that time again...

WARM THE CHILDREN

Providing New Winter Clothing For Needy Children

For the eighth year, *The Republican* is asking for your help. Without it, many Garrett County children will go cold this winter.

Just what is *The Republican* newspaper's WARM THE CHILDREN PROGRAM?

The Republican's **WARM THE CHILDREN PROGRAM** is basically neighbors helping neighbors. We here at the paper are asking for monetary donations (tax deductible) from you, the readers. The collected funds are being used to purchase new winter clothing for Garrett County children in need. Because the newspaper administers the program, there are no added fees or overhead costs. Every penny donated is used to buy the winter items.

How are needy children being identified?

A special corps of volunteers is working right now to identify those in need this year. (Please *do not call* for the service. If you have been selected, you will be notified.)

How will the children's clothing be purchased?

Members of the Civic Club of Oakland will soon be taking the families shopping at Wal-Mart. The children, with the help of their parents, may select their own new coats, hats, sweaters, long johns, jeans, boots, pajamas, or other needed winter items, spending up to $100 per child.

The Civic Club of Oakland is again heading up the volunteer/shopping coordination in the southern part of the county. Betty Ellington and Bobby Andersen are the head coordinators, assisted by several other Civic Club members. For the northern part of the county, Lisa Broadwater will continue her role as the coordinator of shopping at the LaVale Wal-Mart. Many other functions of the program are being handled by Civic Club members, for which the newspaper staff is very grateful.

THE REPUBLICAN with the *GWFC Civic Club of Oakland*

To make a donation, please complete the coupon below, cut it out, and mail it along with your tax-deductible contribution to the address noted. All checks should be made out to **Warm the Children**.

Please make your donations before December 3, 2004. Those collected after December 3 will be saved for next year's campaign.

CLIP AND MAIL

Enclosed is my donation to the *The Republican* newspaper's WARM THE CHILDREN Fund.

Name _____

Address _____

_____

☐ **I would like my donation made in memory of** _____

☐ **I would like my donation made in honor of** _____

☐ **I do not want my name published in the thank-you ad.**

MAIL TO: ***The Republican*** **Newspaper WARM THE CHILDREN**
P.O. Box 326, Oakland, MD 21550

SWANTON

There will be a buckwheat cake, pancake, and sausage dinner this Saturday, Nov. 13, at the Swanton Community Center, beginning at 4 p.m. Everyone is welcome.

Otterbein U.M. church has started holding boy, girl, and youth fellowship on Thursdays at 4 p.m. All children are invited to participate. Leaders are Lois Custer, Barbie Sweitzer, and June McClusky.

Those attending the W.O.W dinner at the Bittinger fire hall Friday evening from Swanton were Arveta Lee, Glenna, Rodney, Barbie, Beth, Sara, and Billy Sweitzer, Melvin, Dotty, and Andrew Beckman, and George, Freda, and Barbara Rexroad.

Weekend guests of Mary June Harvey were Ellisa and Mike Woodbrey and girls Emily and Micheala, Shepherdstown W.Va. On Saturday evening they all were dinner guests of Brian. and Sandy Schofield at their home in Bittinger.

Mary June Harvey attended the annual holiday dinner at Piedmont Trinity U.M. Church hosted Saturday by the district superintendents for pastors and spouses of the Potomac Highlands District.

Melvin, Dotty and Andrew Beckman traveled to Farmington, Pa., Sunday afternoon, where they did some shopping at Woodland World and Country Charm. On the return trip home they had dinner at Lone Star Restaurant.

The Swanton Community Association will have its regular monthly meeting on November 15 at 7:30 p.m. at the center. The group also will be raffling off a beef. Anyone wanting to rent or use the the center must contact John Livengood at 301-387-6826 for available dates.

PUBLIC NOTICES

SMALL ESTATE
NOTICE OF APPOINTMENT
NOTICE TO CREDITORS
NOTICE TO UNKNOWN HEIRS
Estate No. 10069

TO ALL PERSONS INTERESTED IN THE ESTATE OF:

JAMES A. SANDERS

Notice is given that Nancy E. Shreve, 884 Smouse Rd., Oakland, MD 21550, was on November 3, 2004, appointed personal representative of the small estate of James A. Sanders, who died on October 18, 2004, with a will.

Further information can be obtained by reviewing the estate file in the office of the Register of Wills or by contacting the personal representative or the attorney.

All persons having any objection to the appointment shall file their objections with the Register of Wills within 30 days after the date of publication of this Notice. All persons having an objection to the probate of the will shall file their objections with the Register of Wills within six months after the date of publication of this notice.

All persons having claims against the decedent must serve their claims on the undersigned personal representative or file them with the Register of Wills with a copy to the undersigned on or before the earlier of the following dates:

(1) Six months from the date of the decedent's death, except if the decedent died before October 1, 1992, nine months from the date of the decedent's death; or

(2) Thirty days after the personal representative mails or otherwise delivers to the creditor a copy of this published notice or other written notice, notifying the creditor that the claims will be barred unless the creditor presents the claim within thirty days from the mailing or other delivery of the notice. Any claim not served or filed within that time, or any extension provided by law, is unenforceable thereafter.

Name of newspaper designated by personal representative: *The Republican.*

Date of Publication: November 11, 2004.

Nancy E. Shreve
Personal Representative
Joseph DiSimone
Register of Wills
for Garrett County
Room 103 Courthouse
313 E. Alder Street
Oakland, MD 21550

11/11

PUBLIC NOTICES

SMALL ESTATE
NOTICE OF APPOINTMENT
NOTICE TO CREDITORS
NOTICE TO UNKNOWN HEIRS
Estate No. 10073

TO ALL PERSONS INTERESTED IN THE ESTATE OF:

HASALEAH ETTA KAHL

Notice is given that Karl V. Kahl, 406 N 4th Street, Oakland, MD 21550, was on November 8, 2004, appointed personal representative of the small estate of Hasaleah Etta Kahl, who died on September 25, 2004, with a will.

Further information can be obtained by reviewing the estate file in the office of the Register of Wills or by contacting the personal representative or the attorney.

All persons having any objection to the appointment shall file their objections with the Register of Wills within 30 days after the date of publication of this Notice. All persons having an objection to the probate of the will shall file their objections with the Register of Wills within six months after the date of publication of this notice.

All persons having claims against the decedent must serve their claims on the undersigned personal representative or file them with the Register of Wills with a copy to the undersigned on or before the earlier of the following dates:

(1) Six months from the date of the decedent's death, except if the decedent died before October 1, 1992, nine months from the date of the decedent's death; or

(2) Thirty days after the personal representative mails or otherwise delivers to the creditor a copy of this published notice or other written notice, notifying the creditor that the claims will be barred unless the creditor presents the claim within thirty days from the mailing or other delivery of the notice. Any claim not served or filed within that time, or any extension provided by law, is unenforceable thereafter.

Name of newspaper designated by personal representative: *The Republican.*

Date of Publication: November 11, 2004.

Karl V. Kahl
Personal Representative
Joseph DiSimone
Register of Wills
for Garrett County
Room 103 Courthouse
313 E. Alder Street
Oakland, MD 21550

11/11

IN THE CIRCUIT COURT FOR GARRETT COUNTY, MARYLAND
Case No. C-03-8150

BRIAN J. CASEY
Substitute Trustee

v.

MICHAEL W. STAHL
JODELLA J. STAHL
HARLEY H. STAHL
WANDA P. STAHL
Defendants

NOTICE

NOTICE is hereby given this 26th day of October 2004 by the Circuit Court for Garrett County, Maryland, that the sale of the property in these proceedings known as 2060 Sunnyside Road, Oakland, Maryland 21550, and described as:

All that part of the tract of land called "The Resurvey on Royal Charlotte," containing the quantity of 40 acres, more or less.

All those parts of Military Lots Nos. 2513, 2514 and 2519, containing the quantity of 24⅛ acres, more or less.

All those two lots, pieces or parcels of land, the first containing the quantity of 36.834 acres, more or less, and the second containing 3.186 acres, more or less.

EXCEPTING, however, two parcels containing 36.834 acres and 3.186 acres, more or less, conveyed by Effie F. Stahl to Keith Stahl, et ux, by deed dated June 5, 1972, and recorded in Liber No. 323, folio 586 &c., one of the land records of Garrett County, Maryland.

ALSO EXCEPTING 11.98 acres, more or less, conveyed by Harley H. Stahl, et ux, to Dennis Stahl, et ux, by deed dated October 1, 1981, and recorded in Liber No. 421, folio 322 &c., one of the land records of Garrett County, Maryland.

This being all the property conveyed to Michael William Stahl by Harley H. Stahl and Wanda P. Stahl, his wife, by deed dated December 31, 1984, and recorded in Liber 454 at folio 597 among the land records of Garrett County, Maryland, reserving and retaining however, unto the said Harley P. Stahl and Wanda P. Stahl, his wife or the survivor of them a life interest and estate in and to the above described property, having an address of Rt. 1, Box 6806, Oakland, Maryland 20018, will be ratified and confirmed, unless cause to the contrary thereof be shown on or before the 25th day of November 2004, next, provided a copy of this NOTICE be published at least once a week in each of three successive weeks in a newspaper of general circulation published in said County before the 25th day of November 2004, next. The Report states the amount of sale to be One Hundred Ninety Thousand Dollars ($190,000.00).

David K. Martin
Clerk of the Circuit Court for Garrett County, Maryland

11/4-18 (3)

PUBLIC NOTICES

NOTICE OF APPOINTMENT
NOTICE TO CREDITORS
NOTICE TO UNKNOWN HEIRS
Estate No. 10058

TO ALL PERSONS INTERESTED IN THE ESTATE OF:

FREDERICK JOSEPH BENTZ

Notice is given that David F. Bentz, 4306 Jefferson Avenue, Sykesville, MD 21784, was on October 22, 2004, appointed personal representative of the estate of Frederick Joseph Bentz, who died on October 15, 2004, with a will.

Further information can be obtained by reviewing the estate file in the office of the Register of Wills or by contacting the personal representative or the attorney.

All persons having any objection to the appointment (or to the probate of the decedent's will) shall file their objections with the Register of Wills on or before the 22nd day of April 2005.

Any person having a claim against the decedent must present the claim to the undersigned personal representative or file it with the Register of Wills with a copy to the undersigned on or before the earlier of the following dates:

(1) Six months from the date of the decedent's death, except if the decedent died before October 1, 1992, nine months from the date of the decedent's death; or

(2) Two months after the personal representative mails or otherwise delivers to the creditor a copy of this published notice or other written notice, notifying the creditor that the claim will be barred unless the creditor presents the claims within two months from the mailing or other delivery of the notice. A claim not presented or filed on or before that date, or any extension provided by law, is unenforceable thereafter. Claim forms may be obtained from the Register of Wills.

Name of newspaper designated by personal representative: *The Republican.*

Date of Publication: November 11, 2004.

David F. Bentz
Personal Representative
Joseph DiSimone
Register of Wills
for Garrett County
Room 103 Courthouse
313 E. Alder Street
Oakland, MD 21550

11/11-18 (2)

NOTICE OF APPOINTMENT
NOTICE TO CREDITORS
NOTICE TO UNKNOWN HEIRS
Estate No. 10071

TO ALL PERSONS INTERESTED IN THE ESTATE OF:

DOROTHY EDWARDS FRAME
A/K/A/
DOROTHY PEARL FRAME

Notice is given that Linda F. Geer, 400 Glade Square Apt. #4, Oakland, MD 21550, was on November 5, 2004, appointed personal representative of the estate of DOROTHY EDWARDS FRAME, who died on October 31, 2004, with a will.

Further information can be obtained by reviewing the estate file in the office of the Register of Wills or by contacting the personal representative or the attorney.

All persons having any objection to the appointment (or to the probate of the decedent's will) shall file their objections with the Register of Wills on or before the 5th day of May 2005.

Any person having a claim against the decedent must present the claim to the undersigned personal representative or file it with the Register of Wills with a copy to the undersigned on or before the earlier of the following dates:

(1) Six months from the date of the decedent's death, except if the decedent died before October 1, 1992, nine months from the date of the decedent's death; or

(2) Two months after the personal representative mails or otherwise delivers to the creditor a copy of this published notice or other written notice, notifying the creditor that the claim will be barred unless the creditor presents the claims within two months from the mailing or other delivery of the notice. A claim not presented or filed on or before that date, or any extension provided by law, is unenforceable thereafter. Claim forms may be obtained from the Register of Wills.

Name of newspaper designated by personal representative: *The Republican.*

Date of Publication: November 11, 2004.

Linda F. Greer
Personal Representative
Joseph DiSimone
Register of Wills
for Garrett County
Room 103 Courthouse
313 E. Alder Street
Oakland, MD 21550

11/11-25 (3)

REQUEST FOR PROPOSALS – ENGINEERING SERVICES FRIENDSVILLE SEWER SYSTEM

The Board of Garrett County Commissioners will accept sealed proposals from qualified firms for engineering services to design and prepare contract plans and specifications for the renovation of the Friendsville Sanitary Sewer System in Friendsville, Maryland. The system has approximately 14,810 LF of 8" collection pipe, 1,160 LF of 8" outfall sewer from the treatment plant, one pump station, approximately 520 LF of pressure sewer and 69 total manholes (64 collection and 5 outfall). There are approximately 238 customers connected to the system. The treatment plant is permitted for 125,000 (GPD) and has a 300,000 gallon equalization tank for excessive flows.

A Pre-Proposal Conference will be held at 1:00 p.m. on Wednesday, December 1, 2004, in the Commissioners' Public Meeting Room located at 203 South Fourth Street, Room 209, in Oakland, Maryland.

Proposal documents may be obtained in person from the Procurement Office of the Garrett County Department of Financial Services, Courthouse Room 105, 313 East Alder Street, Oakland, Maryland 21550. Inquiries may be made by calling 301-334-5003.

Sealed proposals must be submitted to the Procurement Office of the Garrett County Department of Financial Services, Courthouse Room 105, 313 East Alder Street, Oakland, Maryland 21550, on or before Thursday, December 16, 2004, at 2:00 p.m. (local time). An original and five copies of the proposal should be submitted enclosed in a sealed envelope and should be clearly marked "Request for Proposals–Engineering Services–Friendsville Sewer System" on the outside of the envelope. Any proposals received after the time due will not be considered and shall be retained as documentation for the proposal file.

The Board of Garrett County Commissioners reserves the right to accept or reject any or all proposals, to cancel this request and to waive technicalities in any part thereof deemed to be in the best interest of Garrett County.

By Order of the Board
Brian E. Bowers, CPPB
Procurement Officer
Procurement Office
Garrett County Department of Financial Services

11/11-18 (2)

CONTRACT: SR-07-05 ST. JOHNS ROCK

STANDING TIMBER FOR SALE

The Maryland State Forest and Park Service is offering for sale the following timber on 60 acres of Compartment #38 of Savage River State Forest. This sale is estimated to yield **400,870 Bd. Ft.** of measured and marked live hardwood sawtimber according to the International ¼" Saw Kerf Rule (FC=78), and 241 cords of hardwood pulpwood, more or less.

This timber is located two miles south of the 1-68 Finzel interchange on the west side of the St. John's Access Road into Comp. #38 of Savage River State Forest.

1. **Timber will be shown at 9:00 AM on MONDAY, November 15, 2004.** Interested persons should arrange to meet on Beall School Road at the I-68 Finzel interchange, at the above date and time.

2. Contract/Bid forms will be available at the showing or from Savage River State Forest Headquarters, 349 Headquarters Lane, Grantsville, MD 21536, 301-895-5759.

3. A Security Bond in the amount of 10% of the bid submitted must be posted as bids are submitted to the MD State Forest and Park Service.

4. The operator must be a registered Forest Products Operator in Maryland for the current year and hold a Certificate of Erosion and Sediment Control training to be awarded a State Forest Timber Contract.

5. A Performance Bond in the amount of 10% of the bid amount must be posted upon notification of bid acceptance. The Security Bond may be applied to cover the Performance Bond.

6. All timber volumes noted in this offering are estimates. Parties bidding on this timber should determine such volumes to their own satisfaction. NO adjustments on the basis of volume will be made under any circumstances.

7. The successful bidder may make payment as follows: (1) make full payment upon notification of bid acceptance, or (2) select to make a 50% payment upon notification of bid acceptance, with the remaining 50% payable and due within 90 calendar days of the bid acceptance. If the buyer selects this option, the delayed payment must be covered by a payment surety bond in a form acceptable to the state of MD.

8. **Bids will be received up until 1:00 PM on MONDAY, DECEMBER 6, 2004.**

11/4-11 (2)

PUBLIC NOTICES

PUBLIC NOTICE
SALE OF REAL ESTATE

The Mayor and Town Council of Oakland, having declared certain property no longer needed for public use, and in accordance with Resolution No. R2004-09, adopted on November 1, 2004, have decided to sell real property owned by the Mayor and Town Council located within the town limits of Oakland.

The property to be sold consists of .059 acres, is located along Liberty Street and runs through the Peters Fuel property. A complete description and appraisal of the subject property is available for review at Oakland City Hall, 15 South Third Street, Oakland, during normal office hours.

Persons having any interest in the property should contact Oakland City Hall before the 15th day of November 2004. Sale of the property is contingent upon the completion and approval of the public process. The Mayor and Town Council of Oakland reserves the right to reject any offer. EOE

By Authority
Mayor and Town Council
of Oakland

11/4-11 (2)

NOTICE OF APPLICATION FOR STRIP MINE PERMIT

Notice is hereby given that **SAVAGE MOUNTAIN MINERALS, INC. – 19606 Sugar Maple Road/NW, Barton, Maryland 21521,** has submitted an application to the Maryland Bureau of Mines for a surface coal mine operations permit. The operation is to be located near Barton, Maryland. The proposed operation occupies a 113 acre tract on the east side of Butcher Run, 1.4 miles northwest of Barton, Election District 11, Garrett County, 630,000N/225,500E. Access to the site is from Michael Road, 0.4 mile northwest of the intersection with Russell Road.

Surface of the area to be mines is owned by Donald Russell, Et Al – 2714 Michael Road, Barton, Maryland 21521. Mineral of the area to be mined is owned by Donald Russell, Et Al – 2714 Michael Road, Barton, Maryland 21521, and CDS Family Trust, LLC – 815 Table Rock Road, Oakland, Maryland 21550.

The permit area is located within the US Geologic Survey Barton, MD, 7.5 minute quadrangle, the boundaries being as shown on the attached sketch.

The application includes plans to construct 5 ponds to control sediment and stormwater on the mining area. In addition to a surface coal mining permit the construction of the pond will require a separate small pond approval from the Bureau of Mines.

A copy of the application, which includes the pond plans for the small pond approval, is available for public review at the Maryland Department of the Environment (Bureau of Mines) Office, 160 South Water Street, Frostburg, Maryland 21532, during normal office hours. Questions concerning any aspect of the application may be directed to: Robert L. Dugan, Jr., DUGAN ASSOCIATES, 301-689-1568, or the Maryland Bureau of Mines, Permit Section 301-689-6405. A public hearing will not be held on this activity unless requested. Written comments, requests for a public hearing, and requests to be included on the interested persons list regarding this application, will be received until December 25, 2004, by the Director, Maryland Bureau of Mines, 160 South Water Street, Frostburg, Maryland 21532. Attention: OPA-02-50.

Future notices about this application will be provided by mail to those persons that submit comments, request a public hearing or request to be included on the list of interested persons.

11/4-18 (3)

TRUSTEE'S SALE
OF
VALUABLE REAL ESTATE

Under a power of sale contained in a certain deed of trust from William D. Cook, Jr., dated May 5, 2004, and recorded May 7, 2004, in Liber No. 1040, folio 503, one of the Land Records of Garrett County, Maryland, default having occurred under the terms and conditions of said deed of trust, I hereby give notice that I will, on

Friday, November 19, 2004
At the hour of 11:00 a.m.

in the Rotunda of the Courthouse, in the Town of Oakland, Garrett County, Maryland, offer for sale, and sell at public auction to the highest bidder, the following property, to wit:

All of the following described lot or parcel of real estate, situate, lying and being in Election District No. 14, Garrett County, Maryland, which is more particularly described as follows:

Lot Number 26, Minnetoska Lake, as shown on the Plat of Minnetoska Lake, recorded in Plat Book 3, folio 142, one of the Plat Records of Garrett County, Maryland.

Subject to the Declaration of Covenants and Restrictions for Minnetoska Lake as recorded in Liber No. 598, folio 200, among the Land Records of Garrett County, Maryland.

Being the same as conveyed by William D. Cook and Shannon M. McHale to William D. Cook, Jr., by deed dated April 22, 2004, and recorded May 7, 2004, in Liber No. 1040. folio 496, one of the Land Records of Garrett County, Maryland.

The property is improved by a dwelling.

The property will be sold in an "as is" condition and subject to conditions, restrictions and agreements of record affecting same, if any and with no warranty of any kind.

Terms of Sale: A deposit of Thirteen Thousand Dollars ($13,000.00) will be required at the time of sale, such deposit to be in cash, cashier's check, certified check, or in other form as the Trustee may determine acceptable, in her sole discretion. Balance of the purchase price is to be paid in cash within ten (10) business days of the final ratification of sale by the Circuit Court for Garrett County, Maryland. If payment of the balance does not take place within ten (10) business days of ratification, the deposit will be forfeited and the property will be resold at the risk and expense of the defaulting purchaser. The defaulting purchaser shall not be entitled to any surplus proceeds or profits resulting from any resale of the property. Interest to be paid on unpaid purchase money at the rate pursuant to the deed of trust note from date of sale to date of settlement, in the event the property is purchased by someone other than the note holder. Taxes and all other municipal liens and charges, if any, to be adjusted to date of sale. All other public charges and assessments payable on an annual basis to be adjusted for the current year to date of sale and assumed thereafter by the purchaser. Cost of all documentary stamps and transfer taxes shall be borne by the purchaser. If the Trustee is unable to convey good and marketable title, the purchaser's sole remedy in law and equity shall be limited to the refund of the deposit to the purchaser. Upon refund of the deposit, this sale shall be void and of no effect, and the purchaser shall have no further claim against the Trustee. The purchaser at the foreclosure sale shall assume the risk of loss for the property immediately after the sale.

Linda S. Sherbin, Trustee
Stover & Sherbin
Three South Second Street
Oakland, Maryland 21550
Telephone: (301) 334-9496

11/4-18 (3)

PUBLIC NOTICES

NOTICE TO BIDDERS

Tri-County Council for Western Maryland is accepting proposals for annual auditing services. Bids are due by November 17, 2004. 301-777-2158.

11/4-11 (2)

PUBLIC NOTICE
RESIDENTS OF MOUNTAIN LAKE PARK

TAKE NOTICE that the Mayor and Town Council of Mountain Lake Park will hold a Public Hearing on December 2, 2004, at 6:00 p.m. in the Town Hall located at 1007 Allegheny Drive, Mountain Lake Park, Maryland, for the adoption of a Sewer Use Ordinance Amendment.

A fair summary of the proposed Ordinance Amendment is as follows: The sewer use ordinance amendment will allow more time for reconstruction of a residence or other building before a sewer tap becomes abandoned.

A complete copy of the proposed Sewer Use Ordinance Amendment is available for review during business hours Monday through Friday from 8:00 a.m. to 4:00 p.m.

All ordinances shall be subject to referendum as outlined in Article 23A, Section 11 through 17 of the Maryland Annotated Code.

By Authority of Mayor and
Town Council
Mountain Lake Park

11/11-18 (2)

NOTICE OF APPOINTMENT
NOTICE TO CREDITORS
NOTICE TO UNKNOWN HEIRS
Estate No. 9994

TO ALL PERSONS INTERESTED IN THE ESTATE OF:

RUSSELL LEE JONES

Notice is given that Stanley L. Jones, 8507 Mapleville Road, Boonsboro, Maryland 21713, was on July 7, 2004, appointed personal representative of the estate of Russell Lee Jones, who died on November 2, 2003, without a will.

Further information can be obtained by reviewing the estate file in the office of the Register of Wills or by contacting the personal representative or the attorney.

All persons having any objection to the appointment (or to the probate of the decedent's will) shall file their objections with the Register of Wills on or before the 7th day of January 2005.

Any person having a claim against the decedent must present the claim to the undersigned personal representative or file it with the Register of Wills with a copy to the undersigned on or before the earlier of the following dates:

(1) Six months from the date of the decedent's death, except if the decedent died before October 1, 1992, nine months from the date of the decedent's death; or

(2) Two months after the personal representative mails or otherwise delivers to the creditor a copy of this published notice or other written notice, notifying the creditor that the claim will be barred unless the creditor presents the claims within two months from the mailing or other delivery of the notice. A claim not presented or filed on or before that date, or any extension provided by law, is unenforceable thereafter. Claim forms may be obtained from the Register of Wills.

Name of newspaper designated by personal representative: *The Republican.*

Date of Publication: November 4, 2004.

Stanley L. Jones
Personal Representative
Joseph DiSimone
Register of Wills
for Garrett County
Room 103 Courthouse
313 E. Alder Street
Oakland, MD 21550

11/4-18 (3)

PUBLIC NOTICE

The Grantsville Board of Zoning Appeals will conduct a public hearing on November 22, 2004, at 7:00 p.m. in the Town Hall. The Board will review and take comment on an application made by Paula Brinegar for a Variance from the terms of the Zoning Ordinance as if affects the minimum number of off-street parking spaces required for a restaurant. The Brinegar property (currently owned by Leonard and Patricia Swiger, tax map 8A, parcel 160) is located at 154 Main Street in a TC-Town Center Zoning District.

Interested citizens are welcome to attend.

John E. Nelson
Planning & Zoning Director

11/4-11 (2)

REQUEST FOR PROPOSALS
ENGINEERING SERVICES
TROUT RUN MAIN INTERCEPTOR REPLACEMENT

The Board of Garrett County Commissioners will accept sealed proposals from qualified firms for engineering services to design and prepare contract plans and specifications for the replacement of the Trout Run Main Interceptor. The Trout Run Interceptor consists of approximately 4,400 LF of 24" gravity sewer, 500 LF of 27" gravity sewer, 2,400 LF of 30" gravity sewer along with 22 manholes, and 4 railroad bores.

A Pre-Proposal Conference will be held at 10:00 a.m. on Wednesday, December 1, 2004, in the Economic Development Conference Room located at 203 South Fourth Street, Room 208, in Oakland, Maryland.

Proposal documents may be obtained in person from the Procurement Office of the Garrett County Department of Financial Services, Courthouse Room 105, 313 East Alder Street, Oakland, Maryland 21550. Inquiries may be made by calling 301-334-5003.

Sealed proposals must be submitted to the Procurement Office of the Garrett County Department of Financial Services, Courthouse Room 105, 313 East Alder Street, Oakland, Maryland 21550, on or before Thursday, December 16, 2004, at 2:00 p.m. (local time). An original and five copies of the proposal should be submitted enclosed in a sealed envelope and should be clearly marked "Request for Proposals – Engineering Services-Trout Run Main Interceptor Replacement" on the outside of the envelope. Any proposals received after the time due will not be considered and shall be retained as documentation for the proposal file.

The Board of Garrett County Commissioners reserves the right to accept or reject any or all proposals, to cancel this request and to waive technicalities in any part thereof deemed to be in the best interest of Garrett County.

By Order of the Board
Brian E. Bowers, CPPB
Procurement Officer
Procurement Office
Garrett County
Department of
Financial Services

11/11-18 (2)

Try our Want Ads. They Pay.

TRUSTEES' SALE

Trustees' Sale of valuable fee simple property improved by premises known as **147 MITCHELL DRIVE, OAKLAND, MD 21550.** By virtue of the power and authority contained in a Deed of Trust from **JOHN R. DIGIOIA and SHARON KELLEY DIGIOIA,** dated December 17, 1986, and recorded in Liber 486 at Page 497 among the land records of the county of Garrett, in the original principal amount of $52,000.00 with an interest rate of 9.75%. Upon default and request for sale, the undersigned trustees will offer for sale at public auction at the front of the Courthouse for the COUNTY OF GARRETT, 203 S. 4th Street, Oakland, Maryland, on **November 12, 2004 at 3:02 p.m.,** all that property described in said Deed of Trust as follows:

LOT NO. 20 IN BLOCK 2, AS SHOWN ON THE PLAT OF MITCHELL MANOR SUBDIVISION RECORDED IN DRAWER 1, FILE 33, ONE OF THE PLAT RECORDS OF GARRETT COUNTY, MARYLAND. THE IMPROVEMENTS THEREON BEING KNOWN AS 711 MITCHELL DRIVE.

Said property is in fee simpie and is improved by a dwelling and is sold in "as is" condition and subject to all superior covenants, conditiens, liens, restrictions, easement, rights of way, as may affect same, if any.

TERMS OF SALE: A deposit of $5,200.00 cash or certified funds shall be required at the time of sale. The balance of the purchase price with interest at 9.75% per annum from the date of sale to the date of payment will be paid within TEN DAYS after the final ratification of sale. Adjustments on all taxes, public charges and special or regular assessments will be made as of the date of sale and thereafter assumed by purchaser. If applicable, condominium and/or homeowner association dues and assessments that may become due after the time of sale will be the responsibility of the purchaser. Title examination, conveyancing, state revenue stamps, transfer taxes, title insurance, and all other costs incident to settlement are to be paid by the purchaser. Time is of the essence for the purchaser, otherwise the deposit will be forfeited and the property will be resold at risk and costs of the defaulting purchaser. If the sale is not ratified or if the Substitute Trustees are unable to convey title in accord with these terms of sale, the purchaser's only remedy is return of the deposit. Trustee's File No. 04-90556P. C-04-8636 LOAN TYPE = Conventional.

JOHN S. BURSON, WILLIAM M. SAVAGE, JASON MURPHY, KRISTINE D. BROWN AND GREGORY N. BRITTO
Substitute Trustees
SHAPIRO & BURSON, LLP
13135 LEE JACKSON HWY., SUITE 201,
FAIRFAX, VA. 22033
410-769-9797

10/28-11/11 (3)

PUBLIC NOTICES

ACCEPTING BIDS

Keystone Paving, Inc., is an Equal Opportunity Employer soliciting bids from Certified Minority Contractors to do sub-contract work on a project at the New Germany State Park. Please call 301-746-5087 for additional information.
11/4-11 (2)

Visit *The Republican* Website at www.therepublicannews.com

TRUSTEE'S SALE

Trustee's Sale of valuable fee simple property improved by premises known as **744 SHALLMAR ROAD, KITZMILLER, MD 21538**. By virtue of the power and authority contained in a Deed of Trust from **DENNIS C. TASKER AND SHIRLEY J. TASKER**, dated March 27, 1998, and recorded among the land records of the COUNTY OF GARRETT, in the original principal amount of $40,500.00 with an interest rate of 7.5%. Upon default and request for sale, the undersigned trustees will offer for sale at public auction at the front of the Courthouse for the COUNTY OF GARRETT, 203 S. 4th Street, Oakland, Maryland, on **November 12, 2004 at 3:00 p.m.** all that property described in said Deed of Trust as follows:

BEING KNOWN AND DESIGNATED AS LOT NO. 60, PARCEL 36, GRID 22, MAP 88, BY THE COUNTY OF GARRETT, MARYLAND, BEING MORE FULLY DESCRIBED BY DEED RECORDED IN LIBER 734, FOLIO 588. THE IMPROVEMENTS THEREON BEING KNOWN AS 744 SHALLMAR ROAD.

Said property is in fee simple and is improved by a dwelling and is sold in "as is" condition and subject to all superior covenants, conditions, liens, restrictions, easement, rights-of-way, as may affect same, if any.

TERMS OF SALE: A deposit of $4,000.00 cash or certified funds shall be required at the time of sale. The balance of the purchase price with interest at 7.5% per annum from the date of sale to the date of payment will be paid within TEN DAYS, after the final ratification of the sale. Adjustments on all taxes, public charges and special or regular assessments will be made as of the date of sale and thereafter assumed by purchaser. If applicable, condominium and/or homeowner association dues and assessments that may become due after the time of sale will be the responsibility of the purchaser. Title examination, conveyancing, state revenue stamps, transfer taxes, title insurance, and all other costs incident to settlement are to be paid by the purchaser. Time is of the essence for the purchaser, otherwise the deposit will be forfeited and the property will be resold at risk and costs of the defaulting purchaser. If the sale is not ratified or if the Substitute Trustees are unable to convey title in accord with these terms of sale, the purchaser's only remedy is return of the deposit. Trustee's File No. 04-88613P-VA. 11C048630 LOAN TYPE = Conventional.

JOHN S. BURSON, WILLIAM M. SAVAGE, JASON MURPHY, KRISTINE D. BROWN AND GREGORY N. BRITTO, Substitute Trustees
SHAPIRO & BURSON, LLP
13135 LEE JACKSON HWY., SUITE 201
FAIRFAX, VA. 22033
410-769-9797
10/28-11/11 (3)

DEBT NOTICE

I will not be responsible for any debts other than those contracted by myself as of November 11, 2004.

Russell W. Slagle
Friendsville, MD 21531
11/11-18 (2)

IN THE CIRCUIT COURT FOR GARRETT COUNTY
Civil No.: C-04-8649

IN THE MATTER OF
Kaelyn Nicole Gardner
FOR CHANGE OF NAME TO
Kaelyn Nicole Glotfelty
BY AND THROUGH HER MOTHER:
Diane E. Gordon

NOTICE FOR PUBLICATION (Minor)

The above Petitioner has filed a Petition to Change Name in which she seeks to change the name of a minor child from Kaelyn Nicole Gardner to Kaelyn Nicole Glotfelty. The reason for this request is: I would like her to have the same last name as the man she knows as Daddy and he is planning on adopting Kaelyn after we get married.

Any person may file an objection to the Petition on or before the 3rd day of December 2004. Such objection must be supported by an affidavit and shall be served upon the Petitioner in accordance with Maryland Rule 1-321.

David K. Martin
Clerk
11/11

NOTICE OF APPOINTMENT NOTICE TO CREDITORS NOTICE TO UNKNOWN HEIRS
Estate No. 10064

TO ALL PERSONS INTERESTED IN THE ESTATE OF:

JOHN FREDERICK DRAGOO

Notice is given that William L. Dragoo, RR 1, Box 161A, Acme, PA 15610, was on October 26, 2004, appointed personal representative of the estate of John Frederick Dragoo, who died on October 18, 2004, with a will.

Further information can be obtained by reviewing the estate file in the office of the Register of Wills or by contacting the personal representative or the attorney.

All persons having any objection to the appointment (or to the probate of the decedent's will) shall file their objections with the Register of Wills on or before the 26th day of April 2005.

Any person having a claim against the decedent must present the claim to the undersigned personal representative or file it with the Register of Wills with a copy to the undersigned on or before the earlier of the following dates:

(1) Six months from the date of the decedent's death, except if the decedent died before October 1, 1992, nine months from the date of the decedent's death; or

(2) Two months after the personal representative mails or otherwise delivers to the creditor a copy of this published notice or other written notice, notifying the creditor that the claim will be barred unless the creditor presents the claims within two months from the mailing or other delivery of the notice. A claim not presented or filed on or before that date, or any extension provided by law, is unenforceable thereafter. Claim forms may be obtained from the Register of Wills.

Name of newspaper designated by personal representative: *The Republican.*

Date of Publication: October 28, 2004.

John M. Hinebaugh Sr.
Personal Representatve
Joseph DiSimone
Register of Wills
for Garrett County
Room 103 Courthouse
313 E. Alder Street
Oakland, MD 21550
10/28-11/11 (3)

NOTICE OF APPOINTMENT NOTICE TO CREDITORS NOTICE TO UNKNOWN HEIRS
Estate No. 10063

TO ALL PERSONS INTERESTED IN THE ESTATE OF:

CLAUDE HERBERT HINEBAUGH

Notice is given that John M. Hinebaugh Sr., 12331 Fowlkas Bridge Road, Amelia, VA 23002, was on October 25, 2004, appointed personal representative of the estate of Claude Herbert Hinebaugh, who died on October 21, 2004, with a will.

Further information can be obtained by reviewing the estate file in the office of the Register of Wills or by contacting the personal representative or the attorney.

All persons having any objection to the appointment (or to the probate of the decedent's will) shall file their objections with the Register of Wills on or before the 25th day of April 2005.

Any person having a claim against the decedent must present the claim to the undersigned personal representative or file it with the Register of Wills with a copy to the undersigned on or before the earlier of the following dates:

(1) Six months from the date of the decedent's death, except if the decedent died before October 1, 1992, nine months from the date of the decedent's death; or

(2) Two months after the personal representative mails or otherwise delivers to the creditor a copy of this published notice or other written notice, notifying the creditor that the claim will be barred unless the creditor presents the claims within two months from the mailing or other delivery of the notice. A claim not presented or filed on or before that date, or any extension provided by law, is unenforceable thereafter. Claim forms may be obtained from the Register of Wills.

Name of newspaper designated by personal representative: *The Republican.*

Date of Publication: October 28, 2004.

William L. Dragoo
Personal Representative
Joseph DiSimone
Register of Wills
for Garrett County
Room 103 Courthouse
313 E. Alder Street
Oakland, MD 21550
11/4-18 (3)

NOTICE OF APPOINTMENT NOTICE TO CREDITORS NOTICE TO UNKNOWN HEIRS
Estate No. 10063

TO ALL PERSONS INTERESTED IN THE ESTATE OF:

CLAUDE HERBERT HINEBAUGH

Notice is given that John M. Hinebaugh Sr., 12331 Fowlkas Bridge Road, Amelia, VA 23002, was on October 25, 2004, appointed personal representative of the estate of Claude Herbert Hinebaugh, who died on October 21, 2004, with a will.

Further information can be obtained by reviewing the estate file in the office of the Register of Wills or by contacting the personal representative or the attorney.

All persons having any objection to the appointment (or to the probate of the decedent's will) shall file their objections with the Register of Wills on or before the 25th day of April 2005.

Any person having a claim against the decedent must present the claim to the undersigned personal representative or file it with the Register of Wills with a copy to the undersigned on or before the earlier of the following dates:

(1) Six months from the date of the decedent's death, except if the decedent died before October 1, 1992, nine months from the date of the decedent's death; or

(2) Two months after the personal representative mails or otherwise delivers to the creditor a copy of this published notice or other written notice, notifying the creditor that the claim will be barred unless the creditor presents the claims within two months from the mailing or other delivery of the notice. A claim not presented or filed on or before that date, or any extension provided by law, is unenforceable thereafter. Claim forms may be obtained from the Register of Wills.

Name of newspaper designated by personal representative: *The Republican.*

Date of Publication: October 28, 2004.

John M. Hinebaugh Sr.
Personal Representatve
Joseph DiSimone
Register of Wills
for Garrett County
Room 103 Courthouse
313 E. Alder Street
Oakland, MD 21550
10/28-11/11 (3)

DEBT NOTICE

I will not be responsible for any debts other than those contracted by myself as of Nov. 4, 2004.

Virginia Tasker
3328 Bethlehem Road
Oakland, MD 21550
11/4-11 (2)

PUBLIC NOTICE

The Department of Natural Resources, Deep Creek Lake Recreation Area, has received the following application for use of the buffer strip and the waters of Deep Creek Lake. The Deep Creek Lake Management Office is beginning its review of the application and hereby serves notice of it willingness to accept public comments in writing until December 3, 2004. Comments received after December 3, 2004, cannot be guaranteed inclusion in the review process.

The following is a brief summary of the application. The complete application is on file and available for review at the Deep Creek Lake Management office at Deep Creek Lake State Park. For directions or information call 301-387-4111.

"RJR LLC has applied for a 7 slip common dock along 399.29' of frontage associated with property named Lakeside Retreats being developed at the corner of Rt. 219 and Lake Shore Drive."
11/11-18 (2)

PUBLIC NOTICE

The Deep Creek Watershed Board of Zoning Appeals will conduct a public hearing on Thursday, November 18, 2004 starting at 7:30 p.m. in the County Commissioners' meeting room, Second Floor, Courthouse Annex, Oakland. The Board will review the following docketed cases

1. **VR-589** – an application submitted by Sherman and Tammy Hill for a Variance to attach a garage to a single-family residence. The garage would come to within 34.00 feet of the rear property line instead of the required 40 feet. The property is located at 81 Hidden Cove Court (tax map 66, parcel 483, lot 24) and is zoned Lake Residential.

Interested persons are invited to attend.

By the Authority
of the Board of Zoning
Appeals
11/4-11 (2)

SMALL ESTATE NOTICE OF APPOINTMENT NOTICE TO CREDITORS NOTICE TO UNKNOWN HEIRS
Estate No. 10070

TO ALL PERSONS INTERESTED IN THE ESTATE OF:

CHARLES WILLIAM BOWMAN

Notice is given that Pamela G. Dixon, P.O. Box 58, Friendsville, MD 21531, was on November 3, 2004, appointed personal representative of the small estate of Charles William Bowman, who died on August 12, 2004, without a will.

Further information can be obtained by reviewing the estate file in the office of the Register of Wills or by contacting the personal representative or the attorney.

All persons having any objection to the appointment shall file their objections with the Register of Wills within 30 days after the date of publication of this Notice. All persons having an objection to the probate of the will shall file their objections with the Register of Wills within six months after the date of publication of this notice.

All persons having claims against the decedent must serve their claims on the undersigned personal representative or file them with the Register of Wills with a copy to the undersigned on or before the earlier of the following dates:

(1) Six months from the date of the decedent's death, except if the decedent died before October 1, 1992, nine months from the date of the decedent's death; or

(2) Thirty days after the personal representative mails or otherwise delivers to the creditor a copy of this published notice or other written notice, notifying the creditor that the claims will be barred unless the creditor presents the claim within thirty days from the mailing or other delivery of the notice. Any claim not served or filed within that time, or any extension provided by law, is unenforceable thereafter.

Name of newspaper designated by personal representative: *The Republican.*

Date of Publication: November 11, 2004.

Pamela G. Dixon
Personal Representative
Joseph DiSimone
Register of Wills
for Garrett County
Room 103 Courthouse
313 E. Alder Street
Oakland, MD 21550
11/11

CLASSIFIED ADS

EMPLOYMENT

EMPLOYMENT

27-tf

Full-Time
MAINTENANCE

Position open. Indoor and outdoor work. Variety of tasks. Occasional night or weekend work in emergencies. Some benefits. Salary negotiable. Respond to:

Box F-27, c/o *The Republican*
P.O. Box 326, Oakland, MD 21550

Wanted Immediately
AUTOMOTIVE TECHNICIAN

- Paid Holidays/Vacations
- Health Insurance
- Pay Based on Training & Experience
- Candidate with Successful Track Record in Automotive Repair Preferred
- Other Applicants Considered (Based on Experience)

Send resumé to:
Accident Garage
Chrysler-Jeep-Dodge
P.O. Box 209
Accident, MD 21550
35-3t

HELP WANTED – RN, emergency department, part-time & full-time positions, various shifts. No résumés, please. Apply by 12-1-04, c/o Human Resources Office, Grant Memorial Hospital, P.O. Box 1019, Petersburg, WV 26847. Equal Opportunity Employer. 36-4.

HELP WANTED – Carpenters, helpers & mechanics for turnkey new home construction. Top salary, bonus & profit share. Call 301-616-3515. 34-6.

HELP WANTED – Garrett County CAC Inc. Head Start/ Early Head Start Program, in cooperation with the Maryland Department of Aging Senior Community Service Employment Program, is seeking a senior kitchen aide. This position is for a person 55 years of age or older who enjoys children, cooking and cleaning. Main responsibilities will be to help during breakfast and lunch with setup and cleanup. This is a part-time position with a total of 20 hours per week, paying minimum wage. Persons interested may call MD Job Service at 301-334-3972 or Chap Richardson at 301-784-1700, ext. 314 to find out if they are age and income eligible. 36-2.

Continued on Page C-10

PUBLIC NOTICES

PUBLIC NOTICES

QUARRICK EQUIPMENT & AUCTIONS

Rt. 119 Gallatin Ave. Exit west on Bute Rd. 2¼ miles on right.
Open daily for business. Tractor & equipment sales. Auction service available.

Consignment auctions of farm tractors, equipment, light industrial, lawn & garden, tools & more the *first Thursday of every month*. Consignments welcome! Doing business for 18 years. Visit our web site for lists & pictures @ www.quarrickauction.com.

Tony Quarrick & Sons
166 Quarrick Rd.
Uniontown, PA
724-439-1621

QUARRICK AUCTIONS

ANTIQUE ESTATE AUCTION

Large collection of unique items and great eBay smalls.

Sunday, Nov. 14, 1 p.m.

Reedsville Auction House. 20 minutes east of Morgantown, W.Va. Rt. 7 East, straight on Rt. 92 South, ½ mile in Reedsville, W.Va.

Feature Items: "Rare: blended glaze Morgantown Pottery Guild vase, Blacksville Pottery vase, early Blackwater Falls painting, facile cast iron cream tester/separator (patent 1900), huge Victorian gold gilded foyer mirror, Civil War Generals print, nice child's Mission rocker, early Bennington glaze pitcher and steins, Deco carriage lamp w/ruby globe, early doll size step back cupboard, unique pink console bowl w/elephant candle holders, Art Deco cocktail shaker, child's charcoal iron, early folk art reverse glass painting, ram's horn sled. **Glassware, Pottery, China:** 5 rare lg. pieces of cranberry opalescent Fenton (fern – beautiful pie crust top basket, lg. vase, pickle castor, coin dot, top hat vase, tall vase and other pieces), Westmoreland ring & pedal (C&S, butter dish), banana bowl, hand-painted bird plates, hens & other animals on nest, Morgantown/ Seneca – cordials, bowl, pitcher, steins, tumblers, early 1800 ply chrome Deco, ironstone (gravy, serving bowl, tureen), blue opalescent leaf pattern cake plate and perfume bottle, pr. blue cased glass perfume bottles, blue spatterware tureen, Hall casserole, 2 Davis & Lynch hand ptd. vases, pilgrim controlled bubble pitcher, vaseline opalescent juicer, Hull butterfly vase, 10+ pieces McCoy bowls, vases, planters, Heisey (C&S w/tray, 6 salt dips, '50s apple bowls, Porcelain tea pot, Depression glass and more. **Stoneware:** Blue & gray free hand pitcher and liquor bottle. **Furniture:** Primitive bucket benches, lg. flat wall cupboard w/glass doors, oak what-not shelf, hand-carved corner stand, nice oak stenciled Deco kitchen table, sm. carved oak table, pine roll-top desk, sm. wardrobe, highly carved oak writing chair, coat tree, primitive rocker w/ needlepoint cushions, crock stand, early milk painted blanket chest, occasional tables, oak doll bed, chairs, stools, sm. hand cupboard, and more. Haywood Wakefield buffet/china. **Artwork:** Beautiful O/C forest scene (signed Clemmis), Icart print, 3 orig. female prints by Patrick Nelson, Golf Armstrong, Henry Hutt & other paintings & prints. **Coins:** Unc. $5 gold piece, silver dollars (some 1800s), fractional currency and more. **Unique Items of Interest:** Lots of vintage Christmas (incl. lights, bulbs), several cast iron Santa paperweights (some dated) and more, shaving mirror, lg. mahogany case pendulum clock, metal case clock and others. **Railroad:** B&O, PRR, WMRR locks, conductor's stool, B&O shovel, playing cards, lanterns, prints, stock certificates, postcards and more, fountain pens, inkwells & others, desk items, 50+ pocket/pen knife collection, cigarette lighter collections (incl. Zippos), 2 nice Oriental rugs, German harmonicas. **Mining:** Carbide lamps, early grease lamp, explosive box and more, early Stanley plane, comic books, 200+ early postcards (town scenes, RPPC, Vict., children), early Valentines, Shirley Temple items, early handmade sled, wooden skis, early swirl & decorated china marbles, wood handmade game board, 25 auto. cap gun & other miniature pistols, several die cast truck & plane banks, wood maple candy mold, lg. 1800s Bibles, tablecloths, lots of doilies and hand-done items, costume jewelry by the lot, pocket watches, Limoges hand-painted brooch, sapphire ER, sterling items, pr. of crazy quilt spreads, Frostie root beer clock & other advertising items, 1950s Hummel – Girl Sweeping, lots of colored aluminum, handmade quilt & rack, milking stool. 100s of items not listed!

Terms: Cash, check w/proper ID. Good food.

Thomas Dolan, Auctioneer
WV Lic. #1488
Phone: 304-288-3108

Visit our web site at www.dolanauctions.com for additional listings and pictures.
11/11

GUARDIAN SALE PUBLIC AUCTION

Saturday, Nov. 13, 10:30 a.m.

Sale on the premises
275 W. Main Street
Kitzmiller, Maryland 21538

REAL ESTATE

All that parcel of land as described in the land books of Garrett County, Maryland in Liber 280 File 350. The property is improved with a well-maintained 2-story porch-front frame home, consisting of foyer, living room, dining room, kitchen w/ cabinets, utility/wash room and bath. The second floor consists of a large master bedroom, second bedroom, and bath. The home has a full basement. Also a metal two-car garage w/paved driveway is on the property.

Terms of Real Estate: A deposit in cash or certified funds of $5,000.00 (five thousand dollars) will be required of the purchaser(s) at the time and place of sale, balance in cash at settlement, which shall be on or before 30 (thirty) days. The property is being sold in an "as is" condition with no warranty express, written or implied. Cost of all documentary stamps, transfer taxes, document preparation and title insurance and or examination shall be borne by the purchaser(s). The purchaser(s) agrees to waive the right of inspection for lead paint as provided under current Federal and State law. Time is of the essence.

PERSONAL PROPERTY

9 pc. Drexel dining room suite, mahogany claw-foot slant-front desk, Pa. House cherry slant-front desk, 11 pc. Drexel bedroom suite, mahogany stack tables, mahogany 3-section corner book shelf, sofa, 2 recliners, lamp tables, floor lamps, table lamps, 63 pc. Stieff sterling silver flatware (service for 8 w/ serving pieces), marble lamp, Magnavox color TV & VCR, shelf unit, rattan curio, wardrobe, full bed, maple dresser, night stand, luggage, stereo, Westinghouse refrigerator/freezer, Roper range, Kenmore microwave, 2 portable TVs, 2 utility cabinets, GE automatic washer & dryer, CB radio, office supplies, pair of "water fowl" prints, Fiesta pitcher, Nippon bowls, assorted china & crystal, Royal Doulton "Robinson Crusoe," toby, knick knacks - collectible Maryland items, pots & pans, hand tools, 2 AC window units, shop vac, plus many items too numerous to mention.

Terms: Cash or approved funds. Immediate removal required.

Linda Sherbin, Guardian for Gerald Raymond Iman.

HENLINE AUCTION SALES
TOM HENLINE
301-334-4888
10/28-11/11 (3)

DON'S AUCTION SALES

PUBLIC AUCTION

Saturday, Nov. 13, at 10 a.m.

Location: Deep Creek Volunteer Fire Company.

We will be selling the contents of a home on Rock Lodge Road, Craftsman tools, tree stand and misc. items.

Furniture and Appliances: Futon, daybed, sleeper sofa w/matching ottoman, bamboo base w/ glass-top dining table, high back dining chairs, beds, hot tub, space heater, nightstands.

Misc.: Andersen windows, cabinets, carpet, lighting, baseboard heaters, kitchen sink, vanity, refrigerator, dishwasher, electric cook stove, knick knacks, home decorations, tree stand, Christmas lights.

Tools: Table saws, cordless drill kits, dehumidifiers, air compressors, lawn mowers.

Terms: Cash, check w/proper ID.

Auctioneer's Note: Items still being added.

Not responsible for accidents. Refreshments available.

Host auctioneer will be Donald Ringer, WV 1634.

Thinking of having an auction? Call 304-735-3426.

If you need to close the estate of a loved one, call us. Fall discount on commission/percentage rate.
11/4-11 (2)

PUBLIC AUCTION

Saturday, Nov. 13, at 9 a.m.

Rt. 669, Springs Road, Springs, Pa., at the Folk Meeting House.

Iron baby bed, 3 gal. butter churn, wooden chicken crates, wooden cupboard, Singer treadle sewing machine, green glass 5 gal. jar, Gulf and Tru-ade tin signs, wood hand railroad car mover, True Value older child's wagon, crosscut saws, 32 ft. aluminum extension ladder, car ramps, Agway GT11 mower, 3,300 watt generator, chain saw, 2" transfer pump/gas engine, portable sprayer tank and engine, 100 amp. panel box, pipe vise, sledge hammers, shovels, Rite-Way wood burner, Marlin 336-rc 30-30, Stevens 22 cal., binoculars, couch, easy chair, student desk, box fans, recliner chairs, Lawn Boy mower w/catcher, microwave, Zenith TV, Dayton Hobart scales and other household items.

Pittsburgh, Meyersdale, Johnstown brewing bottles, iridescent punch bowl set, small crocks, several onion plates, McCoy and Red Wing pottery, sadirons, ice tongs, iron shoe last, Weiss pinking shears, stamps, metal four-wheel baby walker, View Master w/cards, and other knick knacks.

Toy tractors and NASCAR models, 1/64, 1/32, 1/16 scale, approximately 100 different styles. Brands include Allis-Chalmers, John Deere, Ford, and others; farm show commemorative banks, die cast metal truck banks, Farmall 806, F-20, 350, International 1486, 1586, Massey Ferguson, Allis-Chalmers engraved, special edition Deutz-Allis 6240, 6260, 9150, special edition Case Vac, 800, 600, special edition John Deere D, Waterloo, 2550, two fire truck banks from local stores, Ertl NASCAR and racing champs.

Watch next week's paper for the full listing.

Jesse W. Maust, Auctioneer
Ph. 814-662-2943
Au. 004048
11/11

Ball Auction Inc.

Located at Ball Auction warehouse bulding along Rt. 7 in Terra Alta, W.Va. Watch for auction sign. 13 miles from Oakland, Md., and 25 miles SE of Morgantown, W.Va.

PUBLIC AUCTION

Saturday, Nov. 13, 4 p.m.

Estate Furniture: 2 roll-top desks, 8 pc. dining room suite (2 pc. china cupboard, table w/6 chairs), Lester mahogany piano, cherry game table, 8 pc. pine dining room suite, 2 pc. oak hutch, fancy Queen Anne loveseat, maple bedroom suite, 4 pc. pine full size bedroom suite, 5 pc. cherry bedroom suite, 1930s bedroom suite, cherry sofa table, cherry vanity, maple chest, many tables w/4 chairs, baker's rack, bookcase, 2 pc. living room suite, ent. center, 3 pc. full-size poster bedroom suite, Kenmore washer, GE dryer, chest freezer, refrigerator, cedar blanket chest, bunk bed, 2 pc. china cupboard, coffee table, lamp tables, lamps, floor lamps, single beds, 52" big screen TV, RCA color TV, stereo, microwave, VCR, many small color TVs, upright sweeper, many Home Interiors, wall prints, power tools, hand tools, Yardman push mower, Christmas decorations, kitchenware, glassware, linens, wall mirror, oak jewelry chest, cherry blanket chest, old Barbie doll collection, candles, table lots will be packed full.

New Bedding: Single, full, queen, king. All major brand names.

New Furniture: Table w/6 chairs, oak table w/6 chairs, table w/4 chairs, dining room tables, sofa, loveseat, other items.

Terms: Cash, check, debit and all major credit cards. A 2% buyer's premium will be added to credit cards only.

Refreshments available.

An auction every Saturday!

Mark Ball, Auctioneer, 320
Sheri Ball, Broker
304-789-6879
Visit us at *wwwballauctioninc.com*
Real Estate office located beside Terra Alta Subway
www.ballproperty.com
11/11

Ball Auction, Inc.
Complete Auctioneering Service - Serving Preston County Since 1982

Reaching Over 35,000 Readers In Garrett Co. & Vicinity!

CLASSIFIED ADS

Deadline: Tuesday, 5 PM
Phone: 301-334-3963

EMPLOYMENT

Continued from Page C-9

HELP WANTED – Fast money ... selling Avon. Make 40-50% guaranteed. $10 gets you started. Call Debbie at 301-334-8524 or e-mail dglotfelty@iceweb.net. 35-5.

SERVICE TECH NEEDED
Attention Daimler Chrysler Certified Technicians!
New dealership needing certified techs.
Name your price!
Send resumés to:
Box D-35
c/o *The Republican*
P.O. Box 326
Oakland, MD 21550
35-4t

—Help Wanted— 36-2tpd
SECRETARY
for local CPA firm
Full-time position w/benefits. Bookeeping experience preferred, but not required.
Please send letter or resumé to:
Box C-36
c/o *The Republican*
P.O. Box 326
Oakland, MD 21550

HELP WANTED – Dependable help wanted. Truck/equipment/automotive mechanic. Own tools a must. 5 years minimum experience. Apply at Don Rodeheaver Repair LLC, Grantsville. 301-895-3700. 37-2.

HELP WANTED – Part-time or fill-in teaching parents & fill-in night staff. The MD Salem Children's Trust, a Christian group home serving children in need, located in northeastern Garrett County, is seeking teaching parents to work in our residential homes approx. 20 hrs. week & as needed, and also night staff (female) to work on as needed basis. Teaching parents should have 1-2 yrs. childcare exp., high school diploma required, AA degree preferred. Night staff will work overnight (11-7) watching over the children while others are sleeping. Both positions you must be at least 21, have a valid driver's license with a good driving record, pass a criminal background & Child Protective Service check & pass a pre-employment physical/TB test. If qualified & interested, contact Tom Ruckert @ 301-689-8176, ext. 213. 36-2.

BARTENDER
EXPERIENCED BARTENDER NEEDED TO WORK AT FAST PACED TAVERN/RESTAURANT
Apply in person at Black Bear "The Fort", McHenry 33-2t

HELP WANTED – Busy carpet store in Deep Creek Lake, Md., area needs experienced carpet installers immediately. References required. 301-387-6976. 35-5.

HELP WANTED – RN/SCU, part time & full time, various shifts, critical care experience preferred. No résumés, please. Apply by 12-1-04, c/o Human Resources Office, Grant Memorial Hospital, P.O. Box 1019, Petersburg, WV 26847. Equal Opportunity Employer. 36-4.

WE PUT GREAT JOBS ON THE MARKET 37-3t
Fill our requirements:
Committed to customer service, friendly, upbeat, energetic, pride in quality, and excellence of service.
And share our benefits:
Flexible schedules, bonuses, Christmas club savings plan, insurance, paid vacations, 401K plan, and more.
- **Deli - All shifts**
- **Deli - Late night shift**

ARROWHEAD
• DEEP CREEK LAKE, MARYLAND •
Please apply in person:
19746 Garrett Highway
(Rt. 219) Deep Creek Lake

HELP WANTED – Laborers & erectors. Mountain State Wire & Fence Co. 1-800-223-4361. 35-3.

HELP WANTED – RN, med/surg, part-time & full-time positions, various shifts. No résumés, please. Apply by 12-01-04, c/o Human Resources Office, Grant Memorial Hospital, P.O. Box 1019, Petersburg, WV 26847. Equal Opportunity Employer. 36-4.

HELP WANTED – Customer service clerk. Full-time position for hardware and bait store. Skills should include knowledge of hardware, stock ordering, cashier duties and computers. Competitive wages and flexible hours. Please apply in person, Deep Creek Outfitters, McHenry. 35-4.

HELP WANTED – Experienced carpenters & laborers for general residential construction. 301-387-0365. 37-5.

HELP WANTED – Avon! Just $15 gets you started earning up to 50% & free gift. Visit my Avon store now through Christmas. Door prizes, gifts & discounts. Call Karen @ 301-334-3454 for info. 36-4.

HELP WANTED – Cleaning company now hiring personnel to work weekends and some weekdays. Must have dependable transportation and phone. Call & leave message at 301-616-4966. 36-5.

HELP WANTED – Experienced carpenters, electricians, and plumbers for new home construction. Competitive pay based on skills. Exc. benefits including health insurance, profit sharing, and paid holidays. Also looking for roofing, siding, and deck subcontractors. 301-501-6976. 36-5.

HELP WANTED – Full- or part-time position working outside cleaning spas & hot tubs year-round. Must be dependable, hardworking & flexible. Transportation required. Will pay mileage. Pay based on experience. Chance for advancement & benefits. Please send résumé to The Tub Club, 126 Service Center Drive, Oakland, MD 21550. 36-5.

—Help Wanted— 37-4t
Electrician
Electrician's Helper
301-387-5839

HELP WANTED – Full-time position with Garrett County Community Action for vice president of administration. Position will direct GCCAC administration division. The position directs the organizational fiscal management and accounting operations, the human resources and personnel systems, and the corporate and fixed assets. Position requires experience and knowledge regarding fiscal, accounting, tax, wage and labor standards. Requires a master's degree and three years related experience or comparable working experience in a responsible management position. Preference provided to applicants with documented successful history working with private non-profit groups involving public and private revenue sources and completing audits under relevant OMB rules. Résumés are to be submitted to GCCAC, Human Resources Department, 104 East Center St., Oakland, MD 21550. Applications are due no later than November 19, 2004, at 4:30 p.m. at the above address or faxed to 301-334-8555. GCCAC is an Equal Opportunity Employer. 35-3.

HELP WANTED – Retail flooring business in the Deep Creek Lake area is looking for the right person to help us grow. The ideal candidate will be dependable, motivated, a quick learner, and possess good communication and customer service skills. We offer a competitive salary + commissions and an excellent benefits program. Opportunity for growth. Some lifting required. Résumé preferred. 301-387-6976 weekdays. 35-5.

HELP WANTED – Experienced body repairman at J & J Body Shop. 304-290-4477.

HELP WANTED – Sewing machine operators, excellent pay and benefits. No experience necessary. Call 301-895-5131. 33-5.

HELP WANTED
D&V Lawn Care
301-387-4795
34-4t (#2661)

HELP WANTED
Experienced cleaning personnel. Good pay & bonuses.
Please send resumé to:
Box G-15
c/o *The Republican*
P.O. Box 326
Oakland, MD 21550
15-tf

HELP WANTED – Machinist, 3 years' experience working with engine heads, full time with benefits. Call Sue, 301-334-1105, Mon.-Fri., 8-5 & Sat., 8-12. 37-3.

HELP WANTED – SFC now seeking applicants to deliver home heating oils in Oakland area. Tanker and Haz-Mat endorsements a must. Call 301-729-1905; ask for Tim. 37-2.

HELP WANTED – Secretary/bookkeeper. Permanent part-time position. Must be able to do payroll, monthly and quarterly taxes. Call Sue at 301-334-1105. 37-3.

HELP WANTED – Carpenters & helpers for new home construction. Pay based on experience. 301-334-4376, leave message. 37-6.

HELP WANTED – Field technician. National service company, providing residential and commercial assembly and merchandising service for office super stores, seeks full- and part-time employees in the Oakland area. Flexible schedule can be set. Must have reliable transportation, basic tools including cordless drill and access to e-mail. Training provided, $12 per hour and up. Apply online at www.impactcareers.com. 37-2.

HELP WANTED
An **Instructor** position is available to work with individuals with disabilities. Full-time, 40 hours/week. $6.40 per hour with full fringe benefits. Duties include providing supervision and training to individuals as they prepare meals in a food service program; developing menus; ordering food; and maintaining compliance with Health Department regulations. Must be able to lift up to 40 pounds and be able to go up and down stairs. Applicants must be knowledgeable in the field of disabilities and have experience in food service; and possess a valid driver's license with a good driving record. Application deadline is Monday, November 15, 2004.
Contact:
Appalachian Parent Association, Inc.
Appalachian Crossroads
39 S. Third St., Oakland, MD 21550
301-334-8449, ext 100 • 301-334-9633 (fax)
36-2t Equal Opportunity Employer/Male-Female

Local Restaurant Seeking
Prep Cook
Full-time
Bookkeeper
Part-time. Needed 2-3 hours per day. Must have office work experience, including paperwork, customers' invoices, marketing, booking parties, etc.
Pay based on experience
Call 301-334-6499
37-2t *Ask for Jacques*

HELP WANTED
Convenience Store/Gas Station
Full- or Part-Time
Ideal for retired person or high school student.
Apply in person
Keyser's Ridge Trading Post

37-1t **WAREHOUSE POSITION**
- Full-time (40 hrs/wk) • 6 Paid holidays per year
- Paid Vacation • 401K Savings plan
- Life insurance plan • Pension plan
- Must be able to lift 80 pounds
- Must have good driving record
- Must have high school diploma or GED

Applications accepted through 11/15, 2004
Apply: **Naylor's Hardware**
32 S. Third St., Oakland, MD 21550

37-1t
NEMACOLIN WOODLANDS RESORT & SPA
Ski Into A Job This Winter Season
SKI JOB FAIR
Saturday, Nov. 13
Noon to 4 p.m.
The Sundial Lodge

Interview personally for one of the following positions for Mystic Mountain Ski or the Hitchin' Post Saloon:
- Snowsports Instructors • Snowmakers
- Ski Patrol Rangers & Supervisor
- Ski Area Maintenance Technician
- Lift Clerks & Operators
- Cocktail Servers & Cashiers • Bartenders

Can't make it?...Apply in person at **Recruiting Office between 10 a.m. & 4 p.m. Monday thru Friday. Nemacolin Woodlands Resort & Spa, 1001 LaFayette Drive, Farmington, PA 15437.** Email: **recruiting@nwlr.com**. Phone: **1-877-MNTN-JOB**. Fax: **724-329-6643**. Visit our website: **www.nemacolin.com**
EOE

Check out Our New Pay Package!
OLDSTER
1-877-983-7837 Ext. 5
- Start at $40,000 per year
- Home Weekly
- Weekly Paychecks
- Late Model Freightliners
- Co. Paid Driver Benefits
- All Miles Paid
- 401K
- 24 Years Old
- 2 Years Tractor Trailer Exp.
- Valid Class "A" CDL

There is a Difference!

SITUATION WANTED

EMPLOYER WANTED 37-1tpd
One who is seeking reliable, honest, efficient candidate for office position.
This candidate possesses "real" work ethics and has extensive background in administrative accounting/payroll & loan settlements
Interested employers call 301-616-0862
for information/resumé

Purchasing Agent
Local manufacturing company looking for energetic individual with knowledge of industrial materials. Experience in purchasing preferred. Salary & full benefits package offered.
Reply with resumé to:
Box A-35, c/o *The Republican*
P.O. Box 326, Oakland, MD 21550
35-3t

Need 2 DEPENDABLE, experienced
CARE PROVIDERS
Min. requirement: 1 yr. experience or CNA/GNA.
Our clients live at home & need assistance with hygiene, light housekeeping, meal prep, errands.
Reliable transportation & home phone required.
We check all references & criminal background.
Vision/dental & AFLAC insurance available.
Ask for Kris at: 301-478-3100 or 1-888-876-4967
EOE 37-4t(call)

Deep Creek Lake Restaurant Management Opportunity
Pine Lodge Steakhouse is searching for an experienced General Manager. Responsibilities will include management of daily operations of restaurant facility, forty to sixty member staff, and catering services. Candidate should be motivated with previous food service/hospitality experience at the managerial level, exceptional energy and organizational habits, educational background or equivalent experience preferred. Compensation package includes competitive salary, health insurance, paid vacation, retirement plan, and bonus opportunity. Please email resumé to the "management application" address at www.pinelodgesteakhouse.com or mail to 1520 Deep Creek Drive, McHenry, MD 21541. Calls concerning information about the position should be directed to 301-387-0059, ext. 203 only.
PINE Lodge STEAKHOUSE
37-1t

Career Opportunity for
Network Engineer
with an established IT Company
Accepting resumes for highly motivated and organized individual able to understand, design, and implement stable and secure local area networks, wide area networks and virtual private networks. Excellent communication skills are a must. Minimum high school diploma, college degree in computer field is a plus. Traveling will be required.
Required Technical Experience:
DNS, DHCP, SMTP, IIS WEB Services
Data Back Up and restore functions
Cisco Equipment
TCP/IP, ATM, Frame Relay, TSU/DSU Protocols
Server 2000, 2003, Redhat 9.0
ASP, SQL Server & wireless technology a plus, but not required
A+, Network+, MCP, MCSA, MCSE, CCNP, CCNA, CCDA certifications a plus but not required
Salary is based on experience and includes benefits.
Reply to: **Box P-37, c/o *The Republican*, P.O. Box 326, Oakland, MD 21550.** Only qualified serious applications please. EOE 37-2t

MISCELLANEOUS

FOR SALE – Wormy chestnut lumber & hand hewn beams. $5 to $8 per board foot. 301-387-5729 or 301-746-8515. If no answer, leave message. 37-5.

FOR SALE – Yamaha saxophone with case. All new pads, great starter instrument. Exercise bike, $40. Chrome & glass coffee table & 2 end tables, $75. 301-895-5033. 37-5.

FOR SALE – Hardwood lumber, kiln dried. Specialty woods & hard-to-find lumber. One board or truck load. Special woods for cabinet shops & hobbyists. Call 304-379-3596 or 304-692-3602. 37-4.

FOR SALE – 48" Burton snowboard without boots & bindings. $90 or best offer. Very good cond. 301-689-3762. 37-1.

FOR SALE – Loader/backhoe, 99 John Deere 310 E, low hours, exc. cond. 301-895-5305. 37-4.

FOR SALE – Power House fitness gym, $350 or best offer; hot tub, $2000 or best offer. 301-334-1079. 37-2.

FOR SALE – Four 16" Star wheels with Eagle tires (5-lug). Misc. 5.0 engine parts off 1995 Mustang GT. Less than 7000 miles on parts. Four Dodge 1500 rims, 16", 5-lug. Sig Sauer 9mm (P228), Browning 9mm (hi-power), Ruger .22 cal. pistol. 301-746-7272. 37-2.

FOR SALE – Craftsman front-mount 42" snow thrower for 18 hp+ Craftsman tractor, nearly new, $500. 301-387-0228, leave message. 37-2.

Help Wanted

The Garrett County Community Action Committee, Inc., Child Care Program is accepting applications for the positions of **Day Care Senior Staff, Child Care Aides, and Substitutes.** Interested applicants must be at least 19 years old, have a high school diploma or certificate of high school equivalence.

Infant Senior Staff training must include 3 semester hours or 45 clock hours of approved training and/or 1 year of experience working primarily with infant children. Additional training for Toddler Senior Staff includes the 90-hour childcare class and 1 year experience working with pre-school children.

Applicants must pass a pre-employment medical examination and a criminal background check. Must possess a valid driver's license and have a vehicle available for work. Must have a general knowledge of Child Day Care Regulations or be willing to learn them. Must be CPR and First Aid certified. Applicants must have the ability to work effectively with children, ages six (6) weeks to thirteen (13) years, and with the parents.

Applications may be obtained and/or submitted to: **Human Resources Department, Garrett County Community Action Committee, Inc., 104 East Center Street, Oakland, MD 21550.**

Deadline for receipt of applications is Friday, November 19, 2004, at 4:30 p.m.
36-2t

Full-Time, Part-time and/or Per Diem Positions Available for RNs/LPNs:
$1,000 Sign-On Bonus for Full-time RNS
OR
$2,000 for Full-time Weekend & Night RN Positions
Med/Surg • Birth Center
Home Health • Operating Room
Emergency Department
Nursing Supervisor (evening/night shift)
New Weekend Positions Available @ $25/hr.
PMH offers a **NEW COMPETITIVE SALARY SCALE**, flexible scheduling, an excellent benefits package (including health, life, 401K, with an employer match, tuition reimbursement), and educational opportunities in a caring, supportive environment, where quality patient care comes first.
Please submit resumé and references to:
Personnel Services
Preston Memorial Hospital
300 South Price St.
Kingwood, WV 26537
Phone: (304) 329-4705
Fax: (304) 329-1175
personnel@prestonmemorial.org
PRESTON MEMORIAL HOSPITAL

37-1t
ANKER
ANKER WEST VIRGINIA MINING COMPANY

UNDERGROUND MINING POSITIONS AVAILABLE!
ANKER WEST VIRGINIA MINING COMPANY IS SEEKING QUALIFIED APPLICANTS FOR ITS UNDERGROUND MINES LOCATED NEAR BUCKHANNON, PHILIPPI, & CLARKSBURG, WV
Anker West Virginia Mining Company is a growing mining company with state-of-the-art mining equipment. We currently are operating three deep mines and will be developing at least three more in the next two years. We also have over ***400 million*** tons of reserves in the northern West Virginia area.
WE OFFER AN EXCELLENT BENEFIT PACKAGE:
4- OR 3-DAY WORK SCHEDULE
Major Medical Insurance (premium 100% company paid)
Prescription Drug Coverage (premium 100% company paid)
Dental Insurance (premium 100% company paid)
Life Insurance • Disability Insurance • Paid Vacation (up to 4 weeks)
10 Paid Holidays • 401K Plan (4% company match)
Pension Plan (5% company contribution)
We are currently accepting applications for the following positions:
Belt Foreman — **Production Foreman** — **Maintenance Foreman**
Miner Operators — **Roof Bolters** — **Electricians**
Scoop Operators — **Mechanics** — **Shuttle Car Operators**
Mine Examiners
Red Hats will be considered if they have an electrical or maintenance background
All qualified applicants must have up-to-date WV & MSHA training & mining certifications
TO APPLY:
Stop by our Sentinel Mine, Rt. 119, 3 mi. N. of Philippi, Mon.-Fri., 9 am to 3 pm
OR CALL
(304) 594-4237 or (304) 594-4228

MISCELLANEOUS

FOR SALE – Beautiful Victorian living room furniture. Small rolltop desk; solid cherry, maple & oak bedroom suits, gun cupboards, bow china cupboards, secretary; Pa. House oak table & chairs & server. Also, solid new oak table & chairs, hutches, buffet; solid oak queen bedroom suit; new mattress sets, frames; bookcases, coffee & end tables; leather reclining sofa; mahogany & cherry dining room furniture & lots more. Hummel's Furniture, I-68, Exit 24, Lower New Germany Rd. 301-689-8160. 37-2.

FOR SALE – Dehumidifier, 3-burner gas hotplate, gun belt & holster, gun case, Zenith 14" color TV, Singer sewing machine in case. 301-334-6395. 37-2.

FOR SALE – Clavinova piano. Good starter piano, $200. Call 301-334-1185 for more information. 37-2.

FOR SALE – Tall insulated outdoor stove pipe. Glass fireplace doors. Good cond. Call 301-387-9549. 37-2.

FOR SALE – Stairmaster PT4000 professional stair climber. Used very little. $2200 new, will sell for $900. 301-387-6398 after 5 p.m. 37-3.

FOR SALE – Firearms: Winchester 30-30, Ruger 25-06, 300 Wby., 270 Wby., 2 muzzleloaders, 54 cal. 301-334-0514 or 301-616-9598. 37-4.

FOR SALE – Ruger Mini 14 S.S. $500, with scope $550. 301-334-9063 after 6. 37-2.

FOR SALE – Wood pellet stove, used 2 years, $800. 301-334-0709, leave message. 36-4.

Western Maryland Tin Shop

301-334-0670
Licensed & Insured
Authorized dealer for
WATERFORD

MISCELLANEOUS

FOR SALE – Bypass Switch 200A Square D double throw, used, $300. 301-387-7273. 36-2.

FOR SALE – New American racing wheels, 16x10, 8-lug with 285/75/16 BF Goodrich tires with 3000 miles on tires. Off of 2004 Chevy 2500, $900 or best offer. 301-616-8316. 36-2.

FREE – Story & Clark piano; needs tuned. 301-334-4938. 36-2.

FOR SALE – Apples. No. 1 Stayman, $8 per bushel; No . 1 Rome, $7 per bushel; Red Delicious, Golden Delicious, York, MacIntosh, $4 to $5 per bushel. Deer apples, $2.75 per bushel. Call for availability; bring containers. Ruggles Orchard, 304-492-5751. 36-2.

FOR SALE – Wurlitzer piano, needs tuned. Good cond. Best offer. Call 301-334-1715. 36-2.

FOR SALE – Kimble console piano, $800. Wood or coal freestanding stove or fireplace insert with fan, $900. 301-334-1760. Call after 5 p.m. 36-2.

FOR SALE – Model 12 Win. 12 ga. shotgun, $600; Moore's coal stove, $400; dishwasher, $50; Kenmore gas cook stove with rotisserie oven, $300. 304-463-4177. 36-4.

BAIL BONDS
Prompt Service
301-334-9021

www.bibleinfo.com
www.amazingfacts.com
www.mcdonald road.com
2-tf

19-tf
BAIL BONDS
John's Bail Bonds
Oakland, Maryland
Phone: 301-334-0754
If no answer, call
301-759-0509
or 301-722-0027
We Are Local
No Travel Fees
Prompt Service
CALL US NOW!!
Licensed Bondsman

MISCELLANEOUS

FOR SALE – 50 cal. Thompson Center Hawken muzzleloader, $200. MTD 2-stage, 12 hp, 33" cut snowblower with cab, $600. 301-746-5977. 36-2.

FOR SALE – Deer corn. 301-746-8514. 36-4.

FOR SALE – Savage Model 110, 7mm rifle, with 3x 9x40 Bushnell scope & leather sling. Good rifle, shows little wear, $225. Call 334-1152. 36-4.

FOR SALE – Sound system including audipro 512 mixer with cover, 100 ft. snake, three 100 ft. plus speaker & monitor cords, 2 large T-Ky speakers, 2 Model 100 power speakers, 6 mike stands, 10 mike cords, 7 mikes, one recording cord. $3500. Call 301-334-4468. 36-4.

FOR SALE – Used wood/coal furnace. Good cond. 301-387-5436. 36-4.

FOR SALE – Multi-colored sectional living room suite, $175; Power Rider exercise bike, brand new, $75; Vanguard vent free propane/gas mini-hearth heater/30,000 BTU, $700 or best offer. 301-387-0244. 36-2.

FOR SALE – Pure Garrett County maple syrup, all size containers from 4 oz. to 1 gallon. Makes nice gifts. Call 301-334-2900. 36-5.

FOR SALE – Custom-built storage buildings & playhouses. 301-895-3688. 36-5.

FOR SALE – Wool fleece for spinning or felting. Black & tricolored fleece from Karakul sheep. 301-245-4363. 35-5.

FOR SALE – Nursery stock. Dug trees starting at $8; blue spruce, Norway, white pine, fir, white spruce, Canaan Valley fir & hemlock. Call Jay Rice, 301-533-1919. 34-5.

CHILD CARE

DAY CARE – Kid Care 8 Day Care has openings for children from infant to 5 years old. Call for Shirley, 301-334-9656. License #11-24074. 37-3.

GARAGE SALES

GARAGE SALE – Sun. only, Nov. 14, from 9 a.m.-5 p.m.; 2122 Swallow Falls Road. One day only! All items must go! 37-1.

MOVING SALE – Sat., Nov. 20; 9 a.m. Rain or shine at 1367 Squire Fike Rd., Friendsville, Md. 3 Farmall tractors, bedroom furniture, oil tank & furnace, much more. Cash only. 37-1.

GARAGE SALE – Nov. 12, 9-5; Nov. 13, 9-2; 710 Pensinger Blvd., turn left below bowling alley. Computer parts, scanner, monitor, cables & misc. Appliances, household items, skis & binders, cribs, many new name brand clothing for infants & children, & more. 301-334-4085. 37-1.

MISCELLANEOUS

FOR SALE – Front tag axle, complete, very good, $2200. 350 Cum. long block, runs, $3500. 8SPD trans., low hole, good, $1800. Fifth wheel, air operated, complete, works fine, $1200. Wet line, complete with tank & pumps, $950. 38 rear tandem axles, complete, real nice, $1500. 12 & 18 front axles, $350 each. 50 gal. right step fuel tank, $125. Call Stuart, 301-334-6212. 34-5.

FOR SALE – Beautifully weathered building stone: stand up, dry stack, sea wall & landscaping. Local delivery possible. Call evenings, 301-245-4426 (Bittinger). 34-5.

FOR SALE – Lumber packages reasonably priced. Want to build something from real wood? Call us; we make the whole package for you to do, or the finished product you want built. Most types of lumber available. 304-379-3596 or 304-692-3602. 33-5.

FOR SALE – 1978 Int. tandem truck. 400 Cum., jake, 8SPD, low hole, 18 FA, 44 RA, runs. $8500. Call Stuart, 301-334-6212. 33-5.

AUTOMOTIVE

FOR SALE – 4 Cooper Weathermaster snow tires, 2 w/studs. Used 1 season. 215/65R16. $100. 301-387-4579. 37-1.

'99 Nissan Sentra GXE
Black, lots of goodies. $4,995
Priced to sell by:
VALITON'S KINGWOOD
CHRYSLER-JEEP-DODGE
1-800-660-3592

'02 Subaru Legacy L
4 dr, AWD, 5 spd, 41K. $13,395
Priced to sell by:
VALITON'S KINGWOOD
CHRYSLER-JEEP-DODGE
1-800-660-3592

'03 Dodge Neon SE
4 dr, AT, AC, low mi. $7,995
Priced to sell by:
VALITON'S KINGWOOD
CHRYSLER-JEEP-DODGE
1-800-660-3592

FURN./CARPET & APPLIANCES

Little Loggy Furniture
Grantsville, MD
301-895-3600
Log Gazebos
Log Furniture & Railings for Log Homes

Hummel's Furniture
New Solid Oak
Furniture & Good
Used Wood Furniture
Mattress Sets
Antiques
301-689-8160
Exit 24 off I-68
14-tf

FOR SALE – Sears Kenmore self-cleaning range, very nice cond., $100. Call 301-334-4019. 37-2.

FOR SALE – La-Z-Boy 3-piece sectional sofa w/2 end recliners. Matching rocking recliner. Hunter green. Scotchgard. Like new. Paid $2000, sell for $550. 301-334-9492. 37-2.

FOR SALE – Blue recliner, brand new. Day 301-334-4800, evening 301-334-3854, Carol Finch. 37-2.

FOR SALE – Custom made wormy chestnut 4' round table w/12" leaf. $750. Call after 5 p.m., 301-334-6928. 37-2.

FOR SALE – Complete bedroom suite, dark wood: 2 large dressers (one with mirror), 2 nightstands, $250. 301-616-8316. 36-2.

FOR SALE – Stackable washer & dryer, dryer, French doors, kitchen cabinets & sink. 301-387-6584. 36-2.

FOR SALE – Solid oak dining room table; twin bedroom suit. 301-334-3399. 36-2.

FOR SALE – Maytag wringer washers. 301-334-4028. 33-5.

PETS

3-tf
HOUND SUPPLIES
Also available:
Pet Containment Systems
301-387-2587

FOR SALE – 2-year-old full bred female Persian cat. Litter trained. Very lovable. Loves kids & attention. Great cat for breeding, $100. 304-789-6648, ask for Chasity.

FOR SALE – Beagle/Pom pups. 8 weeks, shots, wormed, $30. 304-379-4508. 37-1.

FOR SALE – Doberman pinscher, male, 2 years old, registered, $100. 301-334-2893. 37-3.

FOR SALE – NKC reg. beagle pups, 3 months old, first shots, ready to go. 301-334-2684. 37-3.

FOR SALE – Border collie, 6 months, male. Has all shots. Loves kids. $75. 301-895-5867. 36-2.

FOR SALE – Toy rat terrier puppies, registered, wormed, first shots, tails docked. Ready to go. $300. 301-334-9024. 36-4.

FREE – Kittens. Must see to appreciate. 301-387-0342. 36-4.

SPAY/NEUTER – Can't afford to have your pet "fixed?" Help is available. Contact PAWS at 301-746-5939. 35-5.

NASCAR INSIDER
For
Up-To-The-Minute
NASCAR Coverage...
...See Page B3

AUTOMOTIVE

FOR SALE – Alternator test equipment. Call for more information. 301-463-2675. 37-1t.

'00 Chrys. Cirrus LXi
Loaded. Leather. V-6. $6,950
Priced to sell by:
VALITON'S KINGWOOD
CHRYSLER-JEEP-DODGE
1-800-660-3592

FOR SALE – 1989 Pontiac 6000 STE. All wheel drive; 83,400 miles; $3000 or best offer. 301-387-4750. 37-2.

FOR SALE – 2001 Intrepid SE, 26K miles, AM/FM/CD, AC, PW, PL, 4 dr, good cond. 301-334-9086. 37-4.

'04 Dodge Neon
4 dr, AT, AC, tilt, cruise. $10,950
Priced to sell by:
VALITON'S KINGWOOD
CHRYSLER-JEEP-DODGE
1-800-660-3592

FOR SALE – 1989 Ford F-350 Super Cab rollback. 17½ ft. aluminum Jerr-Dan body with tow bar. 460 gas engine, 5 spd trans. Exc. cond. Call 301-334-0695 evenings; leave message. 37-2.

'99 Ford Ranger XLT
X-cab, 4x4, low mi.. $11,950
Priced to sell by:
VALITON'S KINGWOOD
CHRYSLER-JEEP-DODGE
1-800-660-3592

FOR SALE – 1980 GMC dump truck for parts or fix up. 301-387-8285 after 6 p.m. 37-2.

FOR SALE – 1992 Chevy van, good cond., $2500 or best offer. Call 301-746-6252. 37-3.

'96 Chev. Astro Conv. Van
All the toys: TV, VCR, etc. $4,995
Priced to sell by:
VALITON'S KINGWOOD
CHRYSLER-JEEP-DODGE
1-800-660-3592

FOR SALE – 1994 Toyota Paseo, 5 spd, good cond., runs 100%, $1500 or best offer. 1996 Subaru Outback, 5 spd, 4 door, good cond., runs 100%, $3495 or best offer. Call after 5 p.m. 301-533-2153. 37-2.

FOR SALE – 1999 Dodge Ram Quad Cab 4x4 pickup. 318 magnum, automatic, new tires, AM/FM-CD player, electric windows & locks, heated mirrors, 2-tone red & gray w/Rhino liner. $11,000 or best offer. 301-334-9492. 37-2.

'03 Subaru Forester X
Red, sharp, AWD. $17,995
Priced to sell by:
VALITON'S KINGWOOD
CHRYSLER-JEEP-DODGE
1-800-660-3592

'97 Dodge Ram
shortbed, 4x4, extras. $8,995
Priced to sell by:
VALITON'S KINGWOOD
CHRYSLER-JEEP-DODGE
1-800-660-3592

FOR SALE – 1985 Dodge 4x4; 49,000 original miles. Really sharp truck, 4" lift, classic 2MT 33x12.50, 318 motor, 4 spd trans. Runs good & good cond. Must see to appreciate. 301-334-1383. 37-2.

FOR SALE – Red truck cap with pipe rack. Separate tool bins. Approx. 10 years old, good cond. Fits an 8' truck bed. Plus 8 height. $500. Call Heilig's Plumbing & Electrical for more info or to see. 301-533-0048. 37-2.

'95 Jeep Gr. Cherokee
Laredo, 4x4, nice. $5,550
Priced to sell by:
VALITON'S KINGWOOD
CHRYSLER-JEEP-DODGE
1-800-660-3592

'03 Chev. Cavalier LS
4 dr, CD, sat., keyless. $8,995
Priced to sell by:
VALITON'S KINGWOOD
CHRYSLER-JEEP-DODGE
1-800-660-3592

FOR SALE – 1991 Chevy 1500 work truck with toolbox, AT, 2WD, runs good, 171K miles, $1000. 301-334-9624. 35-3.

'00 Ford Contour SE
Sport, 6 cyl., 5 spd. CD. $3,795
Priced to sell by:
VALITON'S KINGWOOD
CHRYSLER-JEEP-DODGE
1-800-660-3592

FOR SALE – 1991 Pontiac Sunbird. Needs work on brakes. Runs. $600 or best offer. 301-616-0144. 37-2.

FOR SALE – 1991 Sundance for parts or fix-up, $200/negotiable. 1987 Nissan pickup for parts, $100. Jeep Cherokee, good running boards, for parts, $200. Call for more information. 301-334-1185. 37-2.

AUTOMOTIVE

'98 Jeep Gr. Cherokee Ltd
Loaded. Low miles. $11,995
Priced to sell by:
VALITON'S KINGWOOD
CHRYSLER-JEEP-DODGE
1-800-660-3592

'00 Ford Escort ZX2
Spoiler, AT, AC, cass. $5,995
Priced to sell by:
VALITON'S KINGWOOD
CHRYSLER-JEEP-DODGE
1-800-660-3592

FOR SALE – 1996 Chrysler Cirrus. Silver, power windows, power doors. Good cond., $3000. 301-616-3911. 37-1.

FOR SALE – 2002 Cavalier. 5 spd, air cond., CD player; 22,000 miles. $5500 Md. inspected. Call 301-616-9724. 37-2.

FOR SALE – 1999 Blazer. 4DR, 4WD, loaded, exc. cond. 301-895-5305. 37-4.

'00 Chrysler 300M
Clean! Moon roof, extras $11,995
Priced to sell by:
VALITON'S KINGWOOD
CHRYSLER-JEEP-DODGE
1-800-660-3592

'01 CHEVY Tracker
4x4, 34,000 mi.,
Ex. cond. 5 spd.,
A/C, AM/FM cass.
301-334-4563
301-616-0950
37-3t (3759)

'01 Chev. Prizm
4 dr, CD, power locks. $8,995
Priced to sell by:
VALITON'S KINGWOOD
CHRYSLER-JEEP-DODGE
1-800-660-3592

35-3t **'77 Ford LN9000 Tandem**
14' dump truck.
265 hp Cummins.
Has hydraulics
for snow plow.
$10,000
301-334-1567

'98 Dodge Gr. Caravan SE
AC, Quad Captain's, etc. $5,550
Priced to sell by:
VALITON'S KINGWOOD
CHRYSLER-JEEP-DODGE
1-800-660-3592

FOR SALE – Super deal on super car. 1998 Olds Aurora. 4 dr, full power, 12 CD changer, sunroof, leather interior, heated seats w/memory, traction control, more. 23 mpg. Md. inspected. Real nice car. $6500. 301-746-7222 or 301-616-7222. 35-5.

FOR SALE – 1988 2500 Series Chevrolet, AT, 4WD, with Western snowplow. Needs transmission work, $3500, best offer. 301-829-9625. 35-4.

'03 Chyrs. Concorde LX
Sharp! 13K mi. Warr. $13,995
Priced to sell by:
VALITON'S KINGWOOD
CHRYSLER-JEEP-DODGE
1-800-660-3592

'02 Dodge Dakota
4 dr, 4x4, 28K, 5 spd. $16,995
Priced to sell by:
VALITON'S KINGWOOD
CHRYSLER-JEEP-DODGE
1-800-660-3592

FOR SALE – 1996 Jeep Grand Cherokee Laredo, 4WD, about 160K miles, $2800. 301-387-5869. 37-1.

FOR SALE – 1993 Dodge Caravan van; good running cond. 301-334-9663. 37-2.

FOR SALE – 2001 Jeep Wrangler; 2.5L, 5 spd stick, 20 mpg. Fog lamps, AM/FM CD player, alloy wheels, new front brakes & rotors, new all-terrain tires. $8500 or best offer. Call 301-334-5906; leave message if not home. 35-3.

FOR SALE – 1974 Jeep CJ 5, 6 cyl, 4WD, less than 7000 miles. Like new; must see. $12,000 firm. 301-746-6272. 35-3.

'99 Chev. Tracker
4WD, 2 dr, conv., 5 spd. $8,495
Priced to sell by:
VALITON'S KINGWOOD
CHRYSLER-JEEP-DODGE
1-800-660-3592

'00 Dakota Sport
2WD, V-6, 5 spd. $4,995
Priced to sell by:
VALITON'S KINGWOOD
CHRYSLER-JEEP-DODGE
1-800-660-3592

AUTOMOTIVE

FOR SALE – 1986 Chev. Silverado. Must see. $3000 or best offer. 301-501-0333 or 301-501-0332. 37-2.

1998 Ford Eddie Bauer EXPEDITION
Exc. cond. $10,500 o.b.o.
301-387-2161
301-387-2380
36-2t Ask for Dawn

Wanted to Buy: OLD CAR PARTS
'50s, '60s, '70s
Whole cars considered
301-359-0205
34-4tpd evenings

FOR SALE – 1998 Chevy pickup, reg. cab, 2500 3/4-ton, heavy-duty, 8 ft. bed; 25,000 original miles; 5.7 liter, 350 engine, 373 gears, automatic trans, red in color. Has a Waltco 1250 lb. liftgate, great for moving furniture or appliances & (2) 13x17x90 Rawson Koenig toolboxes. Can haul 2 4-wheelers at one time, 11 ft. 6 in. with liftgate down, 2-wheel drive. Book value for this truck is $16,000; asking $12,000 or best offer. Call 334-3900. 37-2.

'03 Chev. Cavalier
4 dr, AT, AC, cruise, sat. $6,995
Priced to sell by:
VALITON'S KINGWOOD
CHRYSLER-JEEP-DODGE
1-800-660-3592

'02 Ford Focus SE
4 dr, AT, AC, tilt, cruise. $7,700
Priced to sell by:
VALITON'S KINGWOOD
CHRYSLER-JEEP-DODGE
1-800-660-3592

'95 Ford F-350 1-TON DUMP
New transmission,
12' stake bed
w/snowplow.
Md. inspected.
85,000 mi.
$10,000
35-3t 301-334-1567

FOR SALE – Tonneau fiberglass cover ($150) & a Menik brush guard ($100) for 6 ft. bed 1998 Chevrolet Sonoma & S-10 Chevrolet pickup. 301-334-3688. 37-2.

FOR SALE – 1992 Buick Roadmaster. No rust, runs good. $1500. 301-387-8285 after 6 p.m. 37-2.

FOR SALE – 1992 Ford Eddie Bauer Bronco; 164,000 highway miles. Looks & runs good, one owner, $1700 or best offer. 301-746-6438, 410-838-0735. 37-4.

'02 Ford Explorer XLS
4x4, tow pkg, 11K mi. $16,995
Priced to sell by:
VALITON'S KINGWOOD
CHRYSLER-JEEP-DODGE
1-800-660-3592

'99 Jeep Gr. Cherokee
Laredo, equipped. $10,995
Priced to sell by:
VALITON'S KINGWOOD
CHRYSLER-JEEP-DODGE
1-800-660-3592

FOR SALE – 1997 Subaru Outback Legacy 4WD; 151,500 miles; good cond., 5 spd, heated seats & mirrors, $3900. 1988 Toyota Camry; 259,000 miles; new tires, runs but needs work, $250. 301-501-3692. 37-2.

FOR SALE – 2002 Jeep Limited, silver; 30,600 miles; tape & CD player, PW, PD, PS, power seat. $14,500 firm. 304-789-6669. 37-2.

'02 Chev. Cavalier
4 dr, CD, tilt, AC, AT. $6,985
Priced to sell by:
VALITON'S KINGWOOD
CHRYSLER-JEEP-DODGE
1-800-660-3592

FOR SALE – 2002 Chevrolet 3500 LT Silverado. Crew cab with dual wheels, 5 spd Allison automatic transmission, 6.6L turbo diesel, heated leather seats, PS, PL, PW, power seats, AC. Also has On Star, "turn over ball" gooseneck hitch, sprayed bedliner, matching Leer cap & air assist lifts. Very clean; 52,600 miles; $29,500 or best offer. 301-334-1615 evenings. Must sell. 37-5.

'96 Chev. Blazer
4x4, runs great. $4,995
Priced to sell by:
VALITON'S KINGWOOD
CHRYSLER-JEEP-DODGE
1-800-660-3592

MDDC CLASSIFIED AD NETWORK

ADOPTION

PREGNANT? CONSIDERING ADOPTION? We can help! We specialize in matching families with birthmothers nationwide. TOLL FREE 24 hours a day: 866-921-0565. One True Gift Adoptions.

BUILDING SUPPLIES

ACR METAL ROOFING & SIDING. SAVE $$. Agricultural, Commercial, Residential Quality Products, Many Colors. 20-25-30 year warranties. Accessories, Reflective Insulation, Fast Delivery, Free Literature. 800-325-1247.

BUSINESS OPPORTUNITY

MAKE UP TO $4000 weekly! Exciting weekly paycheck! Written guarantee! 11 year Nationwide Company Now Hiring! Easy work sending out our simple one page brochure! Free postage, supplies. Free information. Call now! 800-242-0363 ext. 4200.

ALL CASH CANDY ROUTE. Do you earn $800 in a day? Your own local candy route. Includes 30 machines and candy. All for $9,995. 800-814-6077.

Are you making $1,710 per week? All cash routes with prime locations available now! Under $9,000 investment required. Call Toll Free (24-7) 800-276-5584.

ELDER CARE

ELIZABETH COONEY PERSONNEL AGENCY, THE NURSING CARE SPECIALISTS SINCE 1957. RNs, LPNs, CNAs, AIDES, COMPANIONS, HOME HEALTH CARE. PRIVATE DUTY. HOURLY/LIVE-IN. 24-HOUR SERVICE. LICENSED & BONDED. 410-323-1700. CALL NOW FOR CARE.

EMPLOYMENT

SALES $40,000 TO $150,000 yrly. Up to $3,000 Signing Bonus! No cold calling. Benefits, retirement, management opportunities. Mr. Holland 443-394-3830 or toll free 866-229-8447.

FINANCIAL SERVICES

Cash For Structured Settlement, Annuity Payments. It's your money! Get cash now when you need it most! Oldest, best in the business. Settlement Purchasers. 877-Money-Me.

$25,000 Cash Grants GUARANTEED!!! U.S. RESIDENTS ONLY!! Use your money for bills, business, school, etc. DON'T MISS OUT. Go to www.americangrantcenter.com

Up to $1,000 OVERNIGHT in your bank account. No credit check. www.quickcashusa.net. Call now for fast friendly help: 888-272-1531. Confidential loan rep awaiting your call.

$$CASH$$ Cash now for structured settlements, annuities and insurance payouts. 800-794-7310. JG Wentworth... JG WENTWORTH MEANS CASH NOW FOR STRUCTURED SETTLEMENTS

FORECLOSURE WORRIES? BEHIND? Lender not cooperating? Team of proven experts will help save your home. Fast Guaranteed. $395 to start. Amazing results: www.DEBTBUG.com. 888-272-3328.

HELP WANTED

SECRET SHOPPERS NEEDED for store evaluations. Get paid to shop local stores, restaurants & theaters. Training provided, flexible hours. Email required. Fee required. 800-585-9024 ext. 6234.

HELP WANTED-DRIVERS

37 CPM GUARANTEED! 34-36 cpm Start w/raises every 2 mos. to reach 37 cpm. Add 2 cents extra for every mile w/monthly bonus. Package includes benefits w/prescription discount. New Freightliners, home 4 days every 2 weeks. Must have 3 mos. Class-A Exp. EOE. 877-452-5627.

Drivers - Accepting Trainees! CDL in 16 DAYS! No Money Down, Student Financing! Tuition Reimbursement Available, Job Placement Assistance. 800-883-0171 ext. A-15. www.deltaacademy.com.

Drivers - BIG MONEY! Up to $50,000+ a year! Dedicated, Regional, Students Welcome & Will Train. Call Dan Hornstra 800-347-4698.

HEARD OF HEARTLAND'S "GREEN MILES?" They're worth an unprecedented $.50/mile for company drivers! Weekly hometime! EZ Pass/Toll Cards! Blue Cross/Blue Shield! New Equipment! Everything! HEARTLAND EXPRESS. 866-282-5861 www.heartlandexpress.com.

Driver: NOW EARN MORE! Increase in Pay Package, Contractors & Company Needed. Flatbed, Refrigerated, Tanker. Over-the-Road. Some Regional. Commercial Driver's License Training. 800-771-6318. www.primeinc.com.

HOMES FOR RENT

NO RENT! $0 down homes! Gov't & Bank foreclosures! No credit O.K. $0 to low down! For listings Now! 800-501-1777 ext. 2093.

HOMES FOR SALE

FORECLOSED GOVT HOMES $0 or low down! Tax repos and bankruptcies! No credit O.K. $0 to low down. For listings: 800-501-1777 ext. 2099.

INSTRUCTION (SCHOOLS)

AIRLINE MECHANIC - Rapid training for a high paying career - Aviation Maintenance. FAA predicts severe shortage. Financial Aid - Job Placement assistance. 888-349-5387. AIM 6 locations.

LAND FOR SALE

20+ AC
2 spring-fed ponds
$179,900
Mountain views, mature hardwoods
New well, 100% useable land!
Easy financing available.
Call owner: 800-316-9821
www.echostoneproperties.com

25AC
Magnificent Mtn. Views
$88,900
Mature forest, private road,
perc approved. Great financing.
Call owner: 800-316-9821
www.echostoneproperties.com

10,000 Acre Public Land. 30 mile views. 20 acres, $129,900. RARE! Directly adjoins 10,000 acre wildlife management area. Hike, hunt, camp - all in your back yard! Low rate long term financing. Call now 877-777-4837.

2,900' ELEVATION! 360° Extreme 50 mile mountaintop views! 20 acres - $159,900. Nothing else will compare to this mtn top. Dramatic sunrises, sunsets! New financing. Call now 800-888-1262.

ASHTON WOODS 24 ACRES - $89,900, Mountain top, high elevation, direct 4 lane highway access. There is only one Ashton Woods! Adjoins 10,000 acre public forest. Incredible 50 mile mountain top views. Lowest financing in years. Call owner direct. 800-888-1262.

ASHTON WOODS Land Bargain! 35 acres - $94,900. Only One! 4 lane highway access. Meadows, hardwoods, pines, streams! Great trails throughout! Special financing. Call owner direct. 800-888-1262.

N.C. Mtns/Hot Springs Gated Community. High-end but rustic. Lodge, paved roads, riverwalk. Spectacular view, river homesites. New release! 866-411-5263 Bear River Lodge.

LAND/ACREAGE

FREE ADVERTISING! Revive your business by advertising in 123 newspapers across Maryland, Delaware and DC with just one phone call. Reach an audience of over 4.6 million newspaper readers and GET ONE FREE AD when you buy four (conditions apply). A 25 word ad is only $400 per week. The widest coverage at the lowest price! Call Stephanie Wilder at MDDC Press Service at 410-721-5115 or visit our web site at www.mddcpress.com.

40% SOLD LAST WEEK
LAKE FOREST ESTATES
Freshwater Lake
Appalachian Trail 1500 miles
Private 200 ac Park
Borders State Forest
Leesburg 20 minutes
Harpers Ferry 15 minutes
Charles Town 10 minutes
Starting from $79,900
American Acreage
800-524-3064
www.americanacreage.com

HAVE IT ALL
Beautiful Parcels
Loaded with amenities:
Borders State Forest
Private Lake, 200 acre Park
Underground Utilities, Perk OK
Big Mountain Views, Appalachian Trail
DON'T WAIT, CALL TODAY
Starting from $79,900
American Acreage
800-524-3064
www.americanacreage.com

MEDICAL SUPPLIES

ABSOLUTELY NO COST TO YOU!! BRAND NEW POWER WHEELCHAIRS AND SCOOTERS. CALL TOLL FREE 800-843-9199 24 HOURS A DAY TO SEE IF YOU QUALIFY.

MISCELLANEOUS

DIRECTV FREE 3 ROOMS. System installed & delivered free. Say goodbye to cable forever. Access over 225 channels. Call 800-694-8644. www.dtv2day.com.

FREE 4-ROOM DIRECTV SYSTEM includes standard installation. 3 mo. FREE HBO & Cinemax. Access to over 225 channels! Limited time offer. S&H, restrictions, apply. 800-976-4229.

Power wheelchairs, scooters and hospital beds at absolutely no cost to you. Call Toll Free 800-708-9301.

MORTGAGES

Aggressive Rehab Mortgages 100% Investor Financing 100% Stated Owner Occupied Financing All credit. Commercial Loans. We have it all. Sunset Mortgage Company. 866-718-2004 www.sunsetmortgagebank.com

REAL ESTATE

Build a New Home with No Money Down! Earn Thousands in equity the day you move in! 100% financing and No payments while you build. www.iheonline.com. 800-779-7790 Ext. 601.

TAX SERVICES

IRS TAX DEBT KEEPING YOU AWAKE? Local CPA firm resolves all Federal and State tax problems for individuals and businesses. US Tax Resolutions, P.A. 877-477-1108.

VACATION PROPERTY

Dreaming of moving to the Carolina Mtns? Beautifully wooded golf front & view homesites on mtn golf course. No time limit to build. Low down, excellent financing. Call 866-334-3253 x707 or visit www.cherokeevalleysc.com.

WANTED TO BUY

ANTIQUES WANTED. CYR AUCTION GALLERY OF NEW ENGLAND. PURCHASE OR CONSIGNMENT, SINGLE ITEMS OR COMPLETE ESTATES. ARTWORKS, ORIENTALIA, FURNITURE, CERAMICS, SILVER, ADVERTISING, NATIVE AMERICAN, FOLK ART, SCULPTURES, JEWELRY, STAMPS, COINS. TOPS PAID. 800-370-9164 OR 410-267-1422.

The Maryland-Delaware-D.C. (MDDC) Classified Ad Network currently has 81 participating newspapers in its network - a circulation of over 1.4 million. To learn more about advertising with the MDDC, call *The Republican* at 301-334-3963.

AUTOMOTIVE

FOR SALE – 1988 Chevy pickup. 4WD, 4.3 engine, 4 spd. $1200. 304-693-7795.

'04 Dodge Neon SE
4 dr, AT, AC, 4K mi. **$8,995**
Priced to sell by:
VALITON'S KINGWOOD CHRYSLER-JEEP-DODGE
1-800-660-3592

FOR SALE – 1992 Dodge Colt. 301-334-3399. 36-2.

FOR SALE – 2001 Ford Escort XR2; 58,000 miles; 5 spd trans, AC, PW, PL, AM/FM, CD player, sunroof, $5500. 301-334-2743. 36-2.

FOR SALE – 1993 Ford F-150 XLT, 5 spd, $2800 or best offer. 304-379-8906. 36-5.

'95 Ford Taurus LX
Silver, low miles, 3.8 V-6. **$3,995**
Priced to sell by:
VALITON'S KINGWOOD CHRYSLER-JEEP-DODGE
1-800-660-3592

FOR SALE – 2000 Ford Crown Vic; $7000; 62,000 miles; nice. 1994 Ford Tempo, 5 spd, very reasonable, $1000. Wide screen projection TV, 47", $250. Phone 301-334-9645 or 301-616-3736. 36-2.

FOR SALE – 1985 F-150 4x4, 302 automatic, $1000. 304-735-3030. 36-4.

'02 Ford Explorer XLT
4x4, loaded. Must see. **$17,350**
Priced to sell by:
VALITON'S KINGWOOD CHRYSLER-JEEP-DODGE
1-800-660-3592

FOR SALE – 2000 Chrysler LHS; V6, AT, loaded, 55K miles, Md. inspected, $8700. 301-334-4977. 35-3.

'03 Subaru Forester X
Sharp! AWD, Gas saver. **$17,995**
Priced to sell by:
VALITON'S KINGWOOD CHRYSLER-JEEP-DODGE
1-800-660-3592

Cash & Carry Sale!

D&D MOTORS
All Vehicles MD Insp. & Warranty
301-359-9621

02 Stratus 4Dr	$7,900
02 Malibu 4Dr V6	$7,900
00 Camaro T-Top 63K	$8,900
99 Monte Carlo Z-34	$6,900
99 Cougar V6 5sp	$6,900
91 Olds Delta 88 4Dr	$1,900
00 Sunfire 2Dr AT	$5,900
4x4's TRUCKS & VANS	
02 G. Caravan	$12,900
02 Pontiac Montana	$10,900
02 Sportage 4x4 2Dr 45K	$7,900
01 Dodge 1500 4x4	$10,900
01 Dodge 2500 XCab 4x4	$16,900
83 25Ft South Wind Mtr Home.	$7,900
BEL AIR:301-729-3700	
02 Impala 4Dr	$9,900
02 Focus 4Dr 5sp 28K	$6,900
01 PT Cruiser	$9,900
01 Mustang 5 Spd 26K	$9,900
00 Celica GT AT Mnrf	$10,900
96 Cavalier 2Dr 5sp	$2,900
4x4's TRUCKS & VANS	
01 Ford F250 XL 4x4	$14,900
00 Xterra 4x4 5sp	$13,900
99 Chevy Silverado 4x4	$10,900
99 Durango 8 Pass 4x4	$10,900
99 Rodeo 4x4 4Dr 5spd	$6,900
97 F-150 4x4 70K	$8,900

AUTOMOTIVE

'03 Chev. Tahoe
9K mi. Loaded, white. **$27,995**
Priced to sell by:
VALITON'S KINGWOOD CHRYSLER-JEEP-DODGE
1-800-660-3592

FOR SALE – 1987 Cadillac DeVille, $1900. 301-616-9980. 34-8.

'00 Honda Passport LX
6 cyl, loaded, 33K. **$12,995**
Priced to sell by:
VALITON'S KINGWOOD CHRYSLER-JEEP-DODGE
1-800-660-3592

FOR SALE – 1998 GMC 4x4 truck, regular cab, short bed, 350 V8, dark blue metallic, 110K miles, many extras, good cond., $7495. 301-616-7922. 36-3.

FOR SALE – 1988 Chevy S-10 pickup. New paint job, new motor, $500 or best offer. 301-334-2128 or 301-533-2153. 36-2.

'01 Jeep Gr. Cherokee
Laredo, 4x4, pwr seats. **$15,995**
Priced to sell by:
VALITON'S KINGWOOD CHRYSLER-JEEP-DODGE
1-800-660-3592

FOR SALE – 1997 Chevy Venture LS van. Good cond. 304-446-5266. 37-2.

FOR SALE – 1989 Ford F-150. Runs good. $1500. 301-616-0144. 37-2.

FOR SALE – 1994 Ford Ranger ext. cab, 4WD. High miles. Ready to go in the snow, $2500 or best offer. 301-895-5191. 36-2.

'94 Chev. Blazer
4x4, high mi. Low price. **$2,995**
Priced to sell by:
VALITON'S KINGWOOD CHRYSLER-JEEP-DODGE
1-800-660-3592

D&D MOTORS
Guaranteed Credit Approval
Rt. 36 Barton:
301-359-9621

'01 KIA Rio 4 dr. AT. 39K	$5,500
'01 Cavalier 2 dr. AT. 60K	6,900
'00 Mirage 2 dr. AT. 52K	$5,500
'96 Neon 4 dr. AT. 64K	$4,900
'98 Niss. Frontier X-cab 4x4	$8,900
'98 Ford F-150 X-cab. 4x4	$11,900

Rt. 220 Bel Air:
301-729-3700

'00 Cougar V6. AT	$9,900
'00 Taurus AT. 70K	$7,900
'00 Z-24 Cav. conv.	$8,900
'01 Dakota 4x4. 36K	$11,900
'00 Explorer 4 dr. 4x4	$10,900
'00 Ranger XLT X-cab. 4x4	$9,500

To Qualify & Drive Away:
Phone, License, $150/wk Pay Stub
May Require Down Payment
Huge Selection To Choose From

RECREATION

FOR SALE – 1992 Coleman pop-up camper, sleeps 6-7, with new AC, $2500. 301-334-2831. 35-4.

FOR SALE – 2002 CR80 Honda, $1300 or best offer. Very good cond. 301-689-3762. 37-1.

FOR SALE – 2003 Eton 90 child's 4-wheeler in good cond. Only 9 driving hours. $2300 or best offer. 301-616-3911. 37-1.

RECREATION

PAYMENTS AS LOW AS **$39** ALL MOTORCYCLES, WATERCRAFT, MULE™ UTILITY VEHICLES AND SELECT ATVS
LIMITED TIME OFFER
AND 3.99% APR FOR 24 MONTHS
FOLLOWED BY MINIMUM PAYMENTS AT 6.99% APR

THE LEADING EDGE OF | POWER | PERFORMANCE | EXHILARATION | **Kawasaki** Let the good times roll.™

2005 MODEL
FALL MOTORCYCLE AND ATV SALE
ENDS 11/24/04!

AQUATIC CENTER INC.

634 Deep Creek Drive, McHenry, MD
301-387-8233

© 2004 Kawasaki Motors Corp., U.S.A. *3.99% APR for 24 months – $0 Down, Low Payments for 24 Months followed by Minimum Payments at 6.99% APR offer good on any new, not previously registered Kawasaki motorcycle, ATV, JET SKI® watercraft and MULE™ utility vehicle on your Kawasaki Good Times™ credit card, subject to credit approval. Offer includes KFX®50, KFX80, and KFX400. Offer ends 12/31/04. Restrictions may apply. See store for details. Reduced Rate 3.99% APR effective on these purchases for 24 months from the date of purchase if your Account is kept current. For purchases up to $10,000, the payment will be $39, plus any insurance charges, if applicable. For purchases between $10,000.01 and $20,000, the payment will be $79, plus any insurance charges, if applicable. At the end of the 24 months and if your Account remains current, the APR will be 6.99% and the minimum monthly payment will be the greater of $15 or 2.5% of the "New Balance." Standard Rate 17.9% APR. For Accounts not kept current, the Default Rate 21.6% APR will be applied to all balances. Minimum Finance Charge $2.00. Certain rules apply to the allocation of payments and Finance Charges on your promotional purchase. If you make more than one purchase on your Kawasaki Good Times Credit Card. Call 1-888-387-4310 or review your cardholder agreement for information. PLE39KX3

Motorcycles

MODEL	MSRP	SALE
KX65	$2,799	$2,599
KX85	$2,999	$2,799
KX100	$3,349	$3,099
KX125	$5,099	$4,699
KDX220	$4,499	$4,199
KX250	$5,999	$5,099

ATVs

MODEL		MSRP	SALE
KFX80	2x4	$2,349	$1,999
KFX400	2x4	$5,799	$4,999
Prairie 360	4x4	$5,199	$4,599
Prairie 700	4x4	$7,099	$6,199
Brute 650	4x4	$6,599	$5,799
Brute 750	4x4	$7,599	$6,599

Prices do not include setup, freight, taxes, and fees. Sale price not valid with other promotions. No trade-ins at sale prices. Kawasaki ATVs with engines of 90cc and above are recommended for use only by persons 16 years of age or older. Kawasaki also recommends that all ATV riders take a training course.

BOAT STORAGE

29-TF **BOAT STORAGE**
Winterize • Tune-Ups
• Small Repairs • Wash
• Wax • Clean Interiors
— 2 miles N. of McHenry on Bishoff Road —
Also: SNOW REMOVAL
301-616-4995
DAR Services, LLC

RECREATION

FOR SALE – 2002 KX250. Exc. cond. $2800 firm. 304-446-5195. 37-2.

E-Z-GO® – Golf carts, authorized distributor. 1998-2002 gas or electric, extra options to suit your needs. Knepper Farm & Outdoor Equipment, 814-483-0108, www.kneppers.net. 37-3.

FOR SALE – 2001 Yamaha Bear Tracker. $1800 firm. Exc. cond. 304-446-5195. 37-2.

FOR SALE – 2003 Suzuki 125 DRZ (Big Wheel), 4-stroke, clutch, 5 spd. Exc. cond., low hours, $1600 or best offer. 2000 Honda CR 250R, exc. shape, many extras, $2200 or best offer. 301-387-2447. 36-2.

FOR SALE – 1975 21 ft. Dodge motor home, runs good, $500. 301-746-5977. 36-2.

FOR SALE – 2001 Honda Rubicon 500 4-wheeler with new Swamp Witch tires. Great cond., $4500 or best offer. Call 301-533-0062 or 301-616-2311. 36-2.

FOR SALE – 2001 Polaris Super Start snowmobile. Electric start, reverse, adjustable back seat, mirrors, 2300 miles. Female owned & operated. Exc. cond. 301-387-4932. 35-4.

FOR RENT

FOR RENT – Small country house, totally furnished. No children or pets, references required. 301-334-9598. 37-3.

FOR RENT – Fully furnished 1 BR apartment. $425/month; cable, sewerage & garbage pickup included. Sec. dep. & ref. required. No smoking, no pets. Available Nov. 16. 301-387-5175. 37-2.

FOR RENT – Large 3 BR mobile home on 2 acres. 3½ miles from Wisp, 2 miles from Deep Creek State Park. $560/month. Please call 703-528-7982. 37-2.

FOR RENT – 1 BR unfurnished apartment in Grantsville. No pets. Sec. dep. required. Call morning or evening at 301-895-5571. 37-5.

WANTED – Female to share large lakefront apartment, McHenry, $300/month. Call 301-616-7944. 36-4.

FOR RENT – 3 BR apartment in Deer Park. Must be Section 8 approved. No pets. 301-387-6976 weekdays. 36-5.

FOR RENT – Brick house, Grantsville area. 3 BR, 1½ BA, paved parking, easy access to I-68. Day 301-895-3751, evening 301-895-5305. 37-4.

FOR RENT – 1 BR apt. & efficiency apt. on 620 Green St., Oakland. Phone after 4 p.m. 301-334-9073. 37-3.

FOR RENT – Clean & attractive 2-story house in Loch Lynn. 6 rooms, sunporch, front porch & large yard. Appliances included. No pets. Sec. dep. & rental ref. required. $500/month. Call 301-387-2272 after 5. 37-4.

FOR RENT

ATTENTION RENTERS!
2 BEDROOM TOWNHOUSES
WILL BE AVAILABLE IN NOVEMBER AT
CASSEL RIDGE EAST
RENT IS FIXED AT $322. SECURITY DEPOSIT IS $400.
AIR CONDITIONING, DISHWASHER, GARBAGE DISPOSAL, STOVE, REFRIGERATOR, & CARPET.
CDA INCOME AND OCCUPANCY GUIDELINES PREVAIL.
IF INTERESTED, CALL
GARRETTLAND, INC.
1000 THAYER CENTER, OAKLAND
301-334-9915
36-2t WE ARE AN EQUAL HOUSING OPPORTUNITY

PMS
PROPERTY MANAGEMENT SERVICES
Bus: 301-387-5976
Fax: 301-387-2098
23789 GARRETT HWY., STE. 6, MCHENRY, MD 21541
FOR RENT

3 Mosser Rd., McHenry - Furnished 1 BR townhouse $495/mo. + utilities.

Bittinger Road, Swanton - 4 BR, 1 BA, fireplace. $550/mo. + util.

Foy Rd., McHenry - Furnished 3 BR ranch home, 2 BA, full unfinished basement, level lawn. $725/mo. + util.
North Glade Rd., Swanton - 3 BR ranch, finished basement, on 3 acres. $950/mo. + util.
Monte Vista Rd., Oakland - 4 BR farm house, garage and outside building. $950/mo. + util.
Waterfront Greens - 6 BR, 5.5 BA, lake access, golf course. $2,500/mo. + util.
See other offerings at: www.janbernard.com

FOR RENT – 3 BR ranch-style house near Oakland. $650/month plus utilities & security. No pets. Call 301-334-6945. 37-5.

FOR RENT – 1 BR duplex, Swanton-Green Glade area. Great view, pool, lake privileges, quiet neighborhood. No pets. Lease, sec. & refs. $325/month. Call 301-387-6276. 37-5.

FOR RENT – Farmhouse, Hunt Valley Road, Swanton, Md. 301-387-5723. 36-5.

FOR RENT – Apt. in Mtn. Lake Park. Kitchen, LR, dining rm, 2 BR, 1 BA, util. rm. Heat & water included. Adults only. Ref. & deposit. 301-746-8120. 35-5.

FOR RENT – 3 BR apartment in McHenry, close to Garrett College. $425/monthly. One-year lease, sec. dep. & ref. required. No pets. 301-387-6976 weekdays. 35-5.

FOR RENT – Mobile home on Old Morgantown Rd. West, Friendsville. 301-746-5480. 34-5.

FOR RENT – Apartments in Garrett & Allegany counties. Call for availability. Sec. dep. & ref. required. 301-895-3250. 34-5.

FOR RENT – Luxurious 2 BR apartment with loft. AC & complete security. Downtown Oakland, $500/mo. plus utilities. 301-334-3826. 34-5.

FOR RENT – Two 2 BR apartments close to downtown Oakland. No smoking, kids or pets. Garage, washer/dryer hookup. Sec. dep. & ref. required. $475 & $450, heat included. Call 304-478-2899 after 6:30 p.m. 32-6.

FOR RENT
37-2t
THREE - 2 BR apts.
in Loch Lynn
ONE - 3 BR apt.
in Accident
References & security deposit required. Must be Sec. 8 eligible. Interested persons may pick up an application in the Housing Dept. at GCCAC.
301-334-9431 (ext. 165)

REAL ESTATE

WANTED – One- to ten-acre lot near or about New Germany/Savage River State Forest. Would consider older home/cabin on property. Call Chris Rose, 1-800-677-7887, ext. 327. 33-5.

REAL ESTATE

Just Listed.... Friendsville Area

GA5078595

Country Home with Country Charm. Huge living room w/wood burner, 3bed, 2 bath
$118,900.00
Call Today!
United Country **Mountain Properties**
No One Knows The Country Like We Do.
301-387-8300 / 800-457-6777
www.ucdeepcreek.com

LONG & FOSTER REAL ESTATE, INC.
To speak with an agent about an offering, call
BOB ORR
301-616-0621
800-279-4680
Website: www.westernmarylandproperty.com

LOOK, HUNTERS!!!

Code		
1983	****NEW** 68 ACRES** @ $2,000/ac.	$136,000
1982	**100 ACRES with hunting cabins!** Tons of wooded privacy, utilities around you! Well, septic, electric. PENDING NEW LISTING priced here, this one won't last!	$285,000
1096	**Yough Mtn. Resort Double Lot.** Surround yourself with many acres of State Land!	$4,000
1319	**3 minutes from State Land!** Electric, Perk, ready for your cabin!	$19,900
3543	**8 miles from Deep Creek Lake.** Unrestricted and private SOLD surrounded by farms	$35,000
3536	**Boiling Spring and year-round Stream**, tons of wildlife PENDING S.F.	$45,000
1095	**35 Acres, 2 ponds,** Unrestricted.	$79,800

FOR AUTOMATED RECORDED INFO ON A PROPERTY, PLEASE DIAL 1-877-INFOLINE (877-463-6546) and enter the 4-digit code number

LOTS & ACREAGE

FOR SALE – 1 acre land with dock slip, view & sewer tap. Paradise Heights. 301-387-3266. 36-4.

FOR SALE – Buildable lot, cleared, 0.28 acre (100x120), utilities for hook-up. 1 block to Broadford Park. 804 M St., Mtn. Lake Park. Call 301-746-4959. 34-4.

REAL ESTATE

FOR SALE – 3 BR ranch-style house on Clifton Drive. House sits on 3.8 level acres and has a full dry basement, a 2-car garage & a large multipurpose room. House has a new roof, new garage doors & new flooring. Appraised at $135,000. Call 334-1152. 36-4.

FOR SALE – Prime lake access 2.5 acres lot is ready for your dream house. Public sewer tap & dock slip are included. Owner must sell. Price reduced to $285,000. 301-501-8123. 36-5.

FOR SALE – Or lease purchase. 3-level condo at Laurel Brook. Lovely 3 BR, 3 BA unit in back row, wooded & private. Furnished or unfurnished. Fireplace, skylights, new roof, deck, patio & more. Appraisal available. Call 301-501-0112, owner/agent. 35-4.

FOR SALE – 1973 improved mobile on 0.61 acre (26,571 sq. ft.) with 11x27 addition. Vinyl siding, improved throughout, good water pressure. Large kitchen, DR, LR, BR, BA & laundry room & small BR. 1 block to Broadford Park. $75,000. 1104 Pittsburgh Ave., Mtn. Lake Park. Call 301-746-4959. 34-4.

FOR SALE – Lakefront real estate: Smith Mountain Lake, Va. Exceptional homes & home sites on 500-mile shoreline. Duff Eckstein, realtor, 540-297-4027 (h), smlduff@aol.com. 34-5.

FOR SALE – House on 2 acres with one BR rental house on Sang Run Rd., 3 miles from Wisp. Call for information, 301-387-5729 or cell 301-616-5729. 33-5.

FOR SALE – Victorian-style home; needs TLC. 3 BR, 2 full BA. Lots of potential. 301-334-0675. 37-4.

FOR SALE – Prestigious Highline lot. Build your dream home on this gorgeous panoramic lot overlooking Deep Creek Lake. This lot has public water & sewer and is within walking distance to the Wisp ski slopes; $285,000. Call 410-884-0907 or 410-804-3989. 37-4.

FOR SALE – 3 BR, 1½ BA ranch built in 1984; has porch, carport, laundry room. House has well with septic, refrig., stove, brick & vinyl exterior. Located on the corner of White Church Steyer Road & Steyer Gorman Road. Stream adjoins property & is near Yough River. $59,900. Evenings, 301-334-4085. 37-2.

FOR SALE – 3 BR, 2 BA house in Loch Lynn on 2 lots, back deck with fenced-in yard. Needs minor roof repair. No rent to own; $69,900 or best offer. Call after 5 p.m. 304-735-6933. 36-2.

FOR SALE – 2 BR, 1 BA well maintained home located in Deer Park. Many renovations including new windows, carpet & hardwood floors. Home includes front & rear deck, detached 1-car garage & a shed. Asking $62,000. 301-334-0563. 36-4.

The Republican
"We are pledged to the letter and spirit of U.S. policy for the achievement of equal housing opportunity throughout the Nation. We encourage and support an affirmative advertising and marketing program in which there are no barriers to obtaining housing because of race, color, religion, sex, or national origin."

INSURANCE

Hershberger Insurance
301-895-5161 • 301-746-8562
Your insurance needs are our specialty
You take care of your farm & we'll take care of your insurance—protecting your farm, family, and retirement.
Nobody cares as much about Garrett County farm families as we do.
Hershberger Insurance Agency
141 Main St.
Grantsville, MD 21536
Call Hershberger Insurance Agency TODAY!

COMMERCIAL PROP.

FOR RENT – 2 offices overlooking Deep Creek Lake: $750 & $950 per month. Call for details, 301-387-9198. 33-5.

FOR RENT – Office building or office/apt. combo. 10 rooms, 2½ BA. Paved parking. Easy access to I-68. 301-895-3751 day, 301-895-5305 eve. 37-4.

FOR RENT – Office space. 1056 sq. ft. office building located 2 miles north of Oakland on Rt. 219. $600/month plus utilities, paved parking, lawn care & snow removal. Call 301-387-3293. 35-5.

FOR RENT – Office space. 2016 sq. ft. prime office space located 2 miles north of Oakland on Rt. 219. Rental includes utilities (except telephone), paved parking, lawn care & snow removal. Call 301-387-9203 and ask for Cosette Harman. 34-5.

BUSINESS OPP.

RESTAURANT FOR LEASE
Turn-key operation.
Ready to go!
Immaculate condition.
Oakland area.
Experienced persons only need apply.
240-508-1417
36-nov.

LIVESTOCK

Angus Production Sale
Saturday, Nov. 13, 2004
11:00 a.m.
at ErReR Hill Farms near Somerset, PA.
For more information or sales catalog, call
800-262-6578 or
814-445-4440 (weekdays)
814-445-2008 (eve.)
Ask for Bob Hay
Online catalog:
www.errer.com
(#773) 37-1t

WANTED – Temporary foster homes for x-racehorses approximately Nov.-April. Some are ridable, some are not. Please call 301-334-8476. 36-2.

FOR SALE – 3 long wool mostly Leicester & part Romney rams born spring 2004 (ready for breeding), $75 each. 1 buck Boar/Spanish goat born Easter, 4/11/04, $75 or trade for doe Boar goat. Call Janet or Dan Lenox, 304-789-6248. 36-2.

INSURANCE

ERIE INSURANCE GROUP
KIGHT'S INSURANCE
110 S. Second St.
Oakland, MD
(301) 334-3968

INSURANCE

Things happen, that's why there's insurance.
Hansford Insurance Agency
We're there when you need us. We're a single source for all your insurance needs.
Andrea L Shaffer
513 East Oak St
Oakland, MD 21550
shaffea3@nationwide.com
301-334-3999
Nationwide® Insurance & Financial Services
Nationwide Is On Your Side®
Life insurance underwritten by Nationwide Life Insurance Company. Nationwide Mutual Insurance Company and Affiliated Companies, Home Office: Columbus, OH 43215-2220.

COMMERCIAL PROP.

FOR RENT – Office space in Terra Alta. 304-789-6954. 35-5.

FOR RENT
Grantsville Shopping Plaza
— 1,200 sq. ft. & 600 sq. ft. —
443-297-9016

12-tf **Commercial Building & Land**
FOR LEASE
At intersection of Rts. 42 & 219
2,400 sq. ft. of open area w/two 12' overhead doors. Heated building w/plenty of parking or outside storage.
301-387-6501

FARM ITEMS

FOR SALE – New & used rear tractor chains for tire size 412-28. Two 8N & one 9 N Ford tractors. 301-746-8116. 37-2.

FOR SALE – Trailer field sprayer, 200 gal. capacity tank. 301-387-8285 after 6 p.m. 37-2.

FOR SALE – Second cutting hay, straw & ear corn. 301-387-4198. 37-4.

WILL TRADE – Super Major Ford backhoe w/front end loader. 4 cyl diesel w/ newly rebuilt engine. Will trade for smaller backhoe. 301-334-9492. 37-2.

FOR SALE – Hay. 301-387-5723. 37-5.

FOR SALE – Used tractors. 301-746-8116. 37-5.

FOR SALE – Ear corn, hay & straw. Please, no Sunday calls. 301-334-4391. 36-2.

FOR SALE – Manure spreader, ground driven, $300; 8 ft. sickle mower, $150; hay crimper, $400; 2 side delivery hay rakes, $250 for both; (2) 16 ft. hay wagons, $100 each; hay elevator, $150; harrows, $50; single-row corn picker, $350; 2-row silage chopper, $300; silage blower, $100; disk, $150. Must sell. 301-387-4181 after 4 p.m. 36-2.

FOR SALE – Stoltzfus fertilizer & lime spreaders, www.kneppers.net, 814-483-0108. 36-4.

FOR SALE – Hay; regular & round bales. 301-334-8776. 36-5.

FOR SALE – Hay, Accident area. 301-895-3125. 34-4.

FOR SALE – Good hay & mulch hay. Eglon, W.Va. 301-729-1854. 33-5.

HAULING & SPREADING – Greer lime. 304-735-3352. 3-38.

FOR SALE 8-tf
- Bale wagons
- Round & large square bale carriers
- Feeder Wagons
- Bale Feeders

Buck Hill Farm
1254 Legeer Rd.
Bittinger, Md.
301-245-4617

INSURANCE

SATELLITE/TV

DIRECTV. dish NETWORK

UP TO 3 ROOMS FREE!

GET YOUR LOCAL CHANNELS NOW!

HIGHPOINT ELECTRONICS

"18 YEARS OF SATELLITE EXPERIENCE"

SALISBURY, PA 15558

814-662-2424 800-294-8929

Check out the details at highpointelectronics.com

PLUMBING & HEATING

15-tf

PHONE: 301-245-4778
FAX: 301-245-4779

DIEHLMANN
Plumbing & Heating, LLC

24-HOUR SERVICE
20 YEARS' EXPERIENCE
MASTER #30154

STEVE DIEHLMANN
1668 LEGEER ROAD
BITTINGER, MD 21522

Coal • Gas • Oil • Wood

Your #1 Source For Wood Heat!

New unique coal & wood grate. Makes 85% less smoke than others and burns less wood!

HeatSource1 Stainless Steel Wood Furnace

Jacobs Outdoor Furnace
183 Critchfield Rd.
Somerset, PA 15501
814-445-2336

31-tf

MOBILE HOMES

FOR SALE – 1999 Dutch Emperor 16'x70' trailer. 3 BR, 2 BA. All appliances included. Pitch shingled roof. Like new; $16,000. Call 301-453-3813 or 304-446-5549. 36-3.

Try our Want Ads. They Pay.

MODULAR HOMES

New Homes Are Landing at

D&D HOMES

COLONY MODULAR & MANUFACTURED HOMES

NEW Cape Cod 28x56 ----- $69,900
28x68 Mod. 7/12 Roof -- $69,900
NEW 28x64 3 BR & porch - $64,900
28x80 4/5 BR, Ldd ------- $62,700
NEW Stepdown 28x60 -- $59,900
NEW 28x56 ------------- $49,900

Financing Available!

D&D HOMES
located at D&D Motors
Rt. 36, Barton, MD
301-359-9621
14-tf www.dd-homes.com

Custom Floor Plans to meet every taste and budget

Highest Quality Standard

10 Year Warranty

The best in modular construction

HUMBERSON HOMES INC.

Quality homes since 1976

Rt. 219, Humberson Center, McHenry, MD 21541 301-387-6976

www.humberson.com

MHBR #305

FUELS

24-tf

Wholesale FIREWOOD

Any Size, Any Amount, Any Length

Wrapped bundles or dump truck load

Sunday deliveries

301-334-2591
301-334-4744
301-334-0971

FOR SALE – Firewood. Mixed hardwood, $95/cord. 301-746-8618. 37-5.

FOR SALE – Firewood, seasoned hardwood. 301-387-5045. 37-2.

FOR SALE – Firewood, $100 per load – load is 1¼ cord. Delivered & dumped. 301-245-4193. 35-4.

FOR SALE – Firewood, split, mixed hardwood. All locust upon request. 304-735-3708. 35-3.

FOR SALE – Firewood. Call 240-321-0658. 34-5.

FOR SALE – Firewood. 301-334-2831. 34-10.

BUILDING SUPPLIES

Custom Engineered STEEL BUILDINGS

LIMITED TIME!
Factory participation discounts on commercial/multi-purpose and utility buildings.
Turn-Key & Package Deals
R.T. Contracting LLC
301-746-5778

POXY COAT II™
PROTECTIVE COATING WITH 10-YR. GUARANTEE

8 Beautiful Colors!
Plus sealer & clear.
Use on wood, metal, masonry, fiberglass.
3 Times the Coverage of Other Coatings
EXTERIOR - INTERIOR
15% Discount on Orders Placed by Nov. 15!
Authorized Dealer:
R.T. Contracting LLC
32-tf 301-746-5778

WANTED

Wanted to buy WILD GINSENG
301-739-4061
32-8t

WANTED – Used pellet stove. 301-245-4028 evenings or 800-842-5442, ext. 232 day. 37-1.

WANTED – Used children's wooden playhouse. Please call Steve, 301-501-4199. 37-2.

WANTED – Looking to buy or invest in a business in Deep Creek Lake area. 301-501-9548. 37-2.

WANTED TO BUY – Standing timber. 1-800-746-5515. 37-4.

WANTED TO RENT – At least 3 BR house or mobile home in Grant or southern Garrett County area. Must allow pets. 304-788-2147. 36-5.

WANTED – Junk cars & trucks for free or very reasonable price. 301-746-5045. 36-5.

WANTED – Old gasoline hit & miss engine, any condition considered. Please call 301-676-2478. 33-8.

PERSONAL

ADOPTION – Loving parents with one son seek to adopt infant. Legal & medical expenses paid. Call Paul & Leslie, 1-877-267-1006 or hope2adoptone@aol.com. 32-8.

MODULAR HOMES

Fortune Home 28 x 52

ONLY $48,000

PLAZA HOME SALES, INC.
End of the Year Sale

WE DO IN-HOUSE FINANCING
MUST OWN LAND FREE & CLEAR

301-387-5898
276 Marsh Hill Rd.
Entrance to Wisp

SERVICES

WILL DO – Lawn maintenance, pressure washing, tree trimming, leaf removal & chipping. Insured. Rick, 301-387-8348, 301-616-1050. 34-5.

WILL DO – Masonry small repairs; rock, block, brick, small jobs. Evenings & weekends. 301-334-8471. 33-5.

SEAMSTRESS SERVICES – Hems, alterations, new items, drapes, curtains, etc. Call Karen at 301-334-4498. 33-5.

SERVICES – Masonry work wanted. Do basements, foundations, pour floors, flues, fireplaces. Do all kinds of block, brick, stone & concrete jobs. Call Butler Masonry, 301-387-5669. 33-5.

L & M MASONRY – Rock, block, brick. 301-334-8471. 33-5.

CLEANUP WORK – Leaves & branches, pressure washing decks & walks. Cell 301-616-9905; home 301-334-9054. Ask for Joe. 31-8.

SKID STEER SERVICES – Backfilling, spreading topsoil and stone, driveways, snow removal, light grading. Call Rick, 301-387-8348 or 301-616-1050. 34-5.

WILL DO – A Christian-based company called A Splash of Color, Painting and More. Interior/exterior painting & high pressure cleaning. Call 301-453-3121 or 301-501-1768. MHIC #87134. 34-5.

E-Z Excavating
Complete Excavating Service
Paul Everly 48-tf
301-334-2940
1-800-491-3963

Humberson Excavating
• Site preparation
• Road building
• Foundations
Loader, backhoe, dozer, dump truck
— Free estimates —
301-387-4013
301-387-5858
301-387-2501

ERVIN'S TREE REMOVAL
• Tree Removal
• Lot Clearing
• Fire Wood
FREE ESTIMATES
INSURED
Randy Ervin, Owner
301-334-4960
37-tf 301-334-8514

17-tf

CANVAS CREATIONS
• Boat Covers
• Awnings, etc.
Anything Canvas
301-387-4192

Residential and Commercial Window Cleaning
Schedule Your Appointment Now!
CRYSTAL CLEAR SERVICES OF WEST VIRGINIA, INC.
304-788-2119
14-nov.

9-tf

D&M Stone
Wide variety of landscaping stones available
Delivery Available
301-453-3200

WANT QUALITY CLEANING DONE?
We're the best!
★ Older homes or new.
★ Experienced log home cleaners.
★ Oakland & lake areas.
★ We do a great job for businesses, too!
★ Insured.
Kela's Cleaning Service
24-tf 301-533-0098

CARROLL HARVEY CONTRACTING
MHIC #77327 • FREE ESTIMATES
NOW ACCEPTING FALL/WINTER PROJECTS
• Remodeling
• Doors & Windows
• Basement Finish
• Interior Painting
• Drywall • Laminate Floors
• Bathrooms
• Kitchens (including quality custom-built cabinetry)
301-334-6156

SERVICES – We do it all: stone, concrete, decks; fix & new projects as well. 301-689-9304. Custom bricklayers & builders. Only top quality work. 36-5.

WILL DO – Stained & clear finishes on interior doors, trim, hand rails, etc. 301-746-8850. 35-3.

WILL DO – Painting: interior & exterior. Also, pressure washing & cleaning service, spring & general cleaning. Quality work. Call James, 301-533-0148. 35-5.

YARD WORK – Cleaning yards, raking leaves, plowing driveways. 301-616-5719.

27-2tpd

PEEK-A-BOO FENCING
Farm & Residential
Fence Repair & Maintenance
Installation Of All Types
Specializing in Split Rail, Picket, & Board Fence
Family Owned & Operated
301-387-5644
ON CALL SNOW REMOVAL
Book NOW for Spring - Save 10%

CHARLIE'S MAINTENANCE
9-EOW

Commercial & Residential
Interior/Exterior Painting • Lawn Care & Landscaping • Cleanup • Remodeling
Additions/Decks • Plumbing • Home Siding
NO JOB TOO SMALL!
301-334-9776
MHIC# 45672 • Insured
"Let Charlie do the job so you don't have to."

John's Home Repair & Services
John P. Schmidt
Licensed and Insured MHIC #87353
• Electrical • Plumbing • Drywall • Carpentry • Remodeling
• Exterior Repair • Odd Jobs • Custom Carpentry Projects
301-533-0808 or 240-727-5060

Lake Area & Garrett County HOME SERVICES
• Handyman services
• Small jobs
• Weekly winter check-up on vacation homes
• Property Management
• Home assessments & maintenance

Call 301-746-8708
35-Nov.

36-tf

Since 1930 Brenneman WELL DRILLING, INC.
GROUND WATER SPECIALISTS
PUMPS
REPAIRS
CONDITIONING
OFFICE
301-746-8666
FAX
301-895-DRIL
Providing & Protecting America's Groundwater
www.brennemanwelldrilling.com

Window Decor
Treatments & More
3M Scotchtint
Block Heat • Reduce Glare • Block UV Rays
Get the Best for Less!
We will match or beat any local competitor's film or window treatment price!
Window Treatments by:
Hunter Douglas • Graber
Already ordered your blinds? We can install them!
Fran Booth
301-387-7523 • 301-501-7523 7-tf

23-tf

Small Jobs Unlimited General Contractors

Alteration & Restoration Specialists
Bathrooms • Kitchens • Garages
Carports • Decks & Much More
Over 25 Years of Quality Craftsmanship
301-387-8040
Oakland, Md.
Licensed MHIC69938 Insured

SERVICES

Property Services
•General Hauling (up to 3,000 lbs.)
Snow Removal • Leaf Mulching
19-tf 301-387-2587

Custom Brick Layers & Builders
301-777-7349
Macon Jonez
Stone Specialists
All types brick, block & concrete

Custom WOODWORKING & Design
"We Work With Solid Wood"
• Custom Cabinetry
• Custom Woodworking
• Furniture (indoor & outdoor)
• Countertops
• Milling of Lumber
Free Estimates
301-616-5505

Bruce Schissler, Owner/Operator
Kelly Seal, Jr., Owner/Operator

FREE Estimates Reasonable Rates
SAVAGE RIVER BACKHOE SERVICES, INC.
Over 50 years combined quality service you can count on...
•Backhoe Services •Complete Site Preparation •Clearing
•Septic Systems •Water & Sewer Work •Foundations
Ph: 301-359-0747 430 Wildland Drive Swanton, MD 21561 Cell: 443-398-0698

SOJOURN MOVERS LLC
Oakland's First & Finest
Professional Household & Office Moving Service!
Free Estimates
In business since 1993 "Thanks for the opportunity to serve you."
Local and Long Distance
Stan DeWitt Phone: 301-334-6211

10-tf

JD EXCAVATING

Dozers
Loaders
Backhoe
Septic Systems
Water & Sewer Work
Roads
Clearing
Driveways
Foundations
Complete Site Preparation
Retaining Walls
Building Stone & Dry Stack Rock Available
Free Estimates & Consultation
301-387-9144

6-tf

MEADOW MOUNTAIN WORKS

Seamless Aluminum Gutter
We use high quality .032 gauge seamless aluminum gutter
20 COLORS AVAILABLE
LEAF GUTTER GUARD
FREE ESTIMATES
LOCALLY OWNED & OPERATED
301-334-1160

PRE-CAST CONCRETE FOUNDATIONS
Superior Walls
Warm, dry & easy to finish

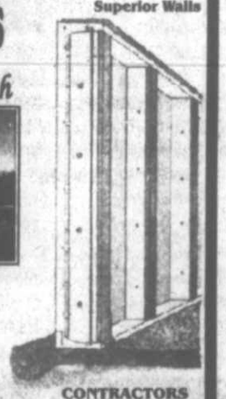

HUMBERSON HOMES INC
Call for a free quote on your new foundation.
Model Available For Viewing
CONTRACTORS WELCOMED
25254 Garrett Hwy. Mchenry, MD 21541
301-387-6976 800-457-6777

Many Services. One Guarantee.
· Carpet & Furniture Specialists
· Residential/Commercial
· Wood Floors
· Drapery Cleaning
· Spot Removal
· Total Home Cleaning
· Complete Fire & Water Damage Specialists
· Insurance Claims Welcome
· Residential & Commercial
· Smoke & Odor Removal
· Anti-Mildew Treatment

ServiceMASTER Clean
The clean you expect. The service you deserve.
www.servicemasterclean.com

ServiceMASTER of Garrett County
CALL FOR 24-HOUR EMERGENCY SERVICE
301-334-1215 or 301-387-4864

Notes From Bittinger

by Joan Glotfelty Sussman

No one said my roof was a small job. I shudder to think how many manhours have already been expended. My brother-in-law, Kevin Bass, and Cousin Courtney put the last final touch (I hope) on it today. From the start to the finish it took more than one week. But the most critical part, where it constantly leaked, was repaired right away before we got another spell of rainy weather last week. I can't wait to hear no more hammering above me.

The upcoming winter does not provoke my fears about my roof, but plenty of fear exists about being snowed in, and over the price of heating oil. The endless, dark, lonely nights already have started. But at least we were spared the autumn ice storm which made it seem like winter was almost endless.

I learned at church on Sunday that Linda Buckel also shared the birthday weekend with Bill Southerly, Kevin Bass, and myself. No party for us this year, but I look forward to a birthday dinner prepared for me by Claire, Caitlin, and Meredith, which is enough for me. But Claire's two little sisters and I will hate to see her go back to West Virginia University this evening. But like most good things, a visit from Claire must end sometime.

My birthday at this time of the year always reminds me of some great times because it was time for the most fun horse show of all, the National in Madison Square Garden in downtown Manhattan. Other than driving through the Holland Tunnel in a huge horse van, it was a wonderful tradition dating from when horses were more common in New York City than automobiles. I was a subject of a half-page photograph essay many times while doing my duty with my charge, Cardinal, who was at his world-class best that week in 1976.

Another year some of my co-workers celebrated my birthday by eating Chinese food in Chinatown. The combination of world-class horse competition with all the attractions of the Big Apple was the *best*. But it was a big relief when it was over because it ended a very long and intense showing season.

The last few weeks involved 12 hours of work every day of the week when the standard was perfection – especially the classic, which was the Ladies Side-Saddle Hunter Class and the most beautiful of my charge over the year, Isle of Erin, who did us proud by winning the two dozen red roses.

Fox hunting is not a sport for the faint of heart, especially not for matronly ladies on sidesaddle, but my employer, Joan Scher, did it along with our former First Lady Jackie Kennedy in the field of Far Hill Hunt Club in New Jersey.

I experimented on a sidesaddle on Little Joe, and we even were able to jump a little bit. A full day of hunting involved dozens of solid obstacles and many miles of galloping.

My hat goes off to Joan Scher. I bet she is still at it even after becoming a grandmother a few years ago. It is hard to picture that, and even harder to picture her son Greg as a father. He was a sweet kid and often helped keep me awake during long nights with silly chattering on drives between shows. Greg's equally comical and charming mount was the Graduate, or we called him Champ, who showed his affection by a quick nip. I know it is too much to hope he is still living at White Oak Farm. He started his long and successful showing career most likely about 1967 when the movie he was named for was on at the theatres. That would make him about 40 years old now, which is way too old for a show horse in spite of all the pampering he got.

It is a hard life for a horse. They rarely get a chance to graze or spend a lazy day in a green pasture. Living in a stall is not the way to live for a horse. Even with our harsh winter, my Joey had a much better life, free to come and go as he pleased, braving the winter cold without blanket, just his own thick coat to keep him warm. His rugged natural life was the best any horse could want, enabling him to still jump well into his third decade long past the average life span of show horses. If I could have one wish it would be that he was still with me. I would rather have him than millions of dollars. Yes, it is true he sometimes joins me my dreams, but it is sad to wake up from those dreams. Our very last ride together was at the same place our first ride happened in our field where he spent most of his life, which was just this time of year in 1990. He would only have a few weeks to live.

But I am sure on this All-Saints Sunday he sees some old friends in Heaven, like my grandfather, Orval Glotfelty, who braided his tail for the first time, and Pappy Dale, who had a very fast and scary ride across our long field bareback. Also my father, who used most of his days off to haul us to our shows. Even the tiny boy who crawled around his legs, which he tolerated, who was my little brother Scott, whom I lighted a candle for today at our church. Dozens of members of the congregation of Emmanuel lit a candle in honor of someone who inspired them to be "children of God."

Marvin Beitzel, our congregation's oldest member, rang three tolls of our bell in its new bell tower which was dedicated at the service. Marvin and Bill Buckel were instrumental in the design and building of the tower. The final touch on our new church was a reminder of where it began, with hand-hewn beams like a very early frontier construction attached to a very modern building. But the bell itself was the same as when my grandparents and parents married or when I was baptized, confirmed, and married there in the old church. Nothing can last forever, or not much in this world – even our seemingly endless winter.

In spite of Don Sealing's health problems he was able to attend last Monday's November meeting of the Bittinger 4-H Club to watch the demonstrations of most of the members.

One advantage of having my birthday is that a lot of people know about it because of its relationship to their own, especially Aunt Dorothy Quaintance, who has her big day one week after mine.

I made a mistake last week about Beulah Moon's birthday. The correct day is November 14.

It is a busy time for Aaron and Patty Stanton, as their new home is almost finished and their adorable little baby daughter, McKenna, will be baptized next Sunday morning. Patty's father moved from Wisconsin to Bittinger. His name is Leroy (?). Some recent guests of the Stanton-Beachy household were Sharon Glotfelty and Amy Brenneman of Grantsville.

Unlike now, in the "good ol' days" when I was young, we didn't make a big deal about kids' birthdays. We didn't have big productions with pool parties or movies for their school friends. Mostly we just had a cake for our own family members and, of course, a few presents. But I do remember a few guests for one of my birthdays, the Brenneman girls, who were the three sweet daughters of Russell and Mary Brenneman who lived next door to my Pop and Nanny's house.

Surprise! Guess who appeared at my door this Monday morning – none but the youngest of the girls, Ruth Detrick, Eighty Four, Pa., with her two children, Lindsey and Jason, who landed with goodies from Mary's kitchen of cookies, all kinds of baked goodies and even a jar of pear butter, and a dozen fresh eggs from the old hen house on the farm. Ruth and the kids also visited Kathryn Bowser. Jason was very impressed by her two very large yellow cats.

Kathryn Bowser also enjoyed a weekend filled with family members visiting her – Hazel and Wayne Gaumer of Hagerstown, Henry and Bonnie Bowser of Harrisonburg, Kristen Gaumer of Baltimore, and Cheryl, Andy, and son Charles Mix of Lusby. Sounds like a busy weekend for Kathryn.

I hope my children want to stay close to me as most of our Bittinger mothers are enjoying. Let's face the fact that this is not a terribly exciting place to live, at least most of the time, but when our weather turns ugly we have some excitement. Most of the time things are pretty quiet here except with our younger set. Most of their excitement is not around their home. For example, the Bass family traveled to Boonsboro to watch Matthew play on the Northern Huskies' soccer team in the Western Regional Playoff in the IA class of boys' high school teams. It turned out to be a very defensive game and seemed like no one would score, when finally in the last 40 seconds Boonsboro scored and the game ended at 1-0. Then it was off to the Northern Band Competition at Musselman High School on Saturday night. Carol Bass traveled with the Glotfeltys to the competition.

I got a birthday card from Margaret Hershberger Wagner, who told me she could remember very easily my birthday because it is the same month and day as the birthday of her late father, Lawrence Brenneman, who would have been 100 years old this November 6.

I tried to remember the name of Lawrence's wife. It should have been so easy, as almost all of the wives of the Brenneman men of that generation were named Mary. Mary Lawrence, Mary Russell, and Mary Lloyd were the Brenneman women. Mary Lloyd happened to be my grandfather's sister. She was the mother of Bob Brenneman and was a Buckle. Bob gets his strong dose of Indian blood from his mother. In the olden days most of the young people married others in the same community since their world was much smaller. It was only in my parents' generation that the young people even knew anyone outside Garrett County. Although my mother grew up in Cumberland, her father's family was based in Bittinger. Even my aunts on my father's side ended up with someone they met when they went away to college.

Read. Then Recycle.

LONG & FOSTER REAL ESTATE, INC.
Email: Deepcreek.md@longandfoster.com

LONG & FOSTER

www.DeepCreekResort.com

The Mid-Atlantic's #1 Real Estate Co.

Deep Creek (McHenry) 301-387-4700 – 800-336-5253
Deep Creek (Mid Lake) 301-387-2980 – 800-279-4680
Oakland: 301-334-9777 – 800-634-9777

A SALUTE TO OUR VETERANS

NEW LISTINGS

GA5059450 – $1,260,000
THOUSAND ACRES! Privacy with more than 400 ft. separating the two adjacent homes. Over 3 acres. View across broad expanse of lake to Holy Cross. Contemporary rustic style with designer features.

GA5085123 – $749,000
Mountainside home with great view plus assigned boat slip. Five-bedroom home with top-of-the-line appointments. Paved drive and 2-car garage.

GA5082191 – $479,900
Enjoy an amazing 20 mile vista from this spacious contemporary with 3 acres! Soaring stone FP, cathedral ceilings, four-sided loft and catwalk, beautiful oak floors and open staircases. Huge country kitchen, MBR w/Jacuzzi, 2nd master with FP. 2 garages, carport & much more!

GA5090159 – $359,500
Great opportunity! Established restaurant in the business district of downtown Oakland. Excellent reputation and well known to both locals and vacationers. Completely renovated in 2002. 9 parking spaces & expansion opportunities. Own Café LaDonna today!

GA5081092 – $349,900
Beautiful new construction, timber-frame home! Amazing wood work from the cherry custom-made cabinets and hand-crafted pine doors to the handmade oak staircase & beamed T&G ceilings. (Add'l lot next door available - $29,900).

GA5084780 – $299,900
Village of Wisp ski-in, ski-out townhome. Only steps to the slopes at the top of Winding Way. Entry level kitchen, living/dining area. 2BR, 3BA. FR can be used as 3rd BR. Winter views of Deep Creek Lake. New roof, new ext. paint in 2004. Still time to close and be in by ski season.

GA5076088 – $295,000
Country setting yet close to town & schools. Spacious living w/the open kitchen & DR separated w/eat-at bar. Master BR suite w/tons of closet space, full BA & deck access. Gas FP is perfect for Garrett Co. winters! Level 1 ac. lot surrounded by farmland protected by a 99 year Agricultural Preservation!

GA5063203 – $224,900
Absolutely beautiful describes this home! First class upgrades with mountains and views from inside and out. A quality home for a great price.

GA5083360 – $145,000
Looking for a log home in the woods? Here it is! Still under construction, 3BR, 2 BA, poplar cathedral ceiling in the GR, screened 12x16 porch. Located in a 3,000 acre gated community.

GA5073668 – $99,500
Wisp Condo/hotel unit located in the heart of Wisp ski & golf community. One step from the lobby and land on chairlift 2/3. Includes pvt. BR & Murphy bed in LR that doubles as a sitting room. Take advantage of the ski /golf 2005 season passes.

GA5074096 – $89,900
Single wide on 1.6 acres. Front deck, screened in gazebo, tie walls and stairs, 2-bay 23x29 post and beam garage with concrete floor. Farm gate on driveway. Property is being offered As Is.

GA4916962 – $728,000
5 BR home absolutely sparkles. Boat slip in dock shared w/one other family. Countless renovations and upgrades. Level 1 ac. grassy lawn. Loop driveway. Two master suites, family room, decks and two porches.

GA4720018 – $679,000
Elegant split-lakefront home with wonderful lake views. Features include exquisite entry foyer, cathedral ceilings, oak staircase, beautiful stone FP, heart shaped Jacuzzi, full basement and pvt. type A dock.

GA4855558 – $489,500
Incredible level lakefront property improved with a 2 BR cottage and detached garage featuring great location minutes from Wisp Ski & Golf Resort. Fix up and use the existing cottage for a while, then

PRICE CHANGES

build your dream vacation home when the timing is right. Property qualifies for class A dock permit.

GA4933726 – $245,000
Charm of yester year! This 1865 built home w/features that reflect those times w/recently remodeled kitchen & many updates. HW trim & floors, original wainscoting in DR and large wrap-decking to enjoy the abundant wildlife & stream. 3 acre lot, 7 miles from DCL with 1-car garage.

GA4765461 – $122,500
Well kept doublewide on 1 acre. Wooded setting, central to DCL & Oakland. Enjoy a MBR w/bath and garden style tub & separate shower. Open kitchen/dining room. Cathedral ceilings in LR. Spacious look & feel. 10-yr Home Warranty.

PR5063304 – $298,000
Quality built Alpine Lake home. 4 BR, 2BA with H/W floors, high ceilings, master BR suite with marbled whirlpool tub, 35' balcony, walk-in closets, finished basement with workshop, garage situated on 3 lake view lots.

PR5065214 – $45,000
Build your own cabin in the woods. 15 beautiful acres with road frontage on Route 58/Pell Rd. Great hiking and hunting area.

W VA LISTINGS

PR5075522 – $179,900
Mountain cabin on almost 30 acres beautifully situated in the woods. Cabin features main level BR, entrance level FR with wood burning stove. Land is part fields & part mature woodland. GREAT HUNTING REPORTED FROM THE BEST IN AREA HUNTERS!

IN THE SPOTLIGHT

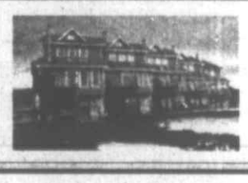

GA4771525 – $475,000
Opportunity knocks but once! Like new, end unit townhome, fully furnished and ready to move-in. A must see to appreciate. Incredible sunsets included! Call for your private showing.

GA5080032 – $499,000
WFG Lot 46! Lakefront lot with dock slip! Enjoy all the amenities that Waterfront Greens has to offer from the pvt. golf course to the catch and release pond and so much more.

GA5061950 – $475,000
Boat slip & great views? Private gated community w/lake access, 2 common areas w/picnic facilities, outdoor pool, sports court, playgrounds and pavilions.

GA5008588 – $134,900
Waterfront lot on Penn Point Rd. Buydown in progress including add'l. adjacent waterfront. Almost 2 acres for your vacation home at Sawmill Subdivision. Potential water views. Dock permit not available due to shallow waters.

GA5083278 – $95,000
Lake area lot with fabulous views! Convenient lake area location and minutes from State Park.

GA5076576 – $45,000
Stunning panoramic views! Minutes from I-68. Central to Morgantown, Uniontown, Cumberland and Deep Creek Lake. Ideal country setting for your chalet or stately home.

GA5083343 – $39,900
Wooded 5.8+ acre lot located in gated community convenient to Oakland. Beautiful riverside common area on the Youghiogheny River. Approved perc.

GA5071426 – $33,500
Mountain paradise of almost 6 beautiful, wooded acres in Backbone Ridge, bordering Monongahela Nat'l. Forest.

GA5079276 – $25,000
Level, wooded 3 acre lot just minutes from I-68. Great location for either year round or vacation home. Already perked and electric to lot.

GA5067876 – $17,500
Wooded lot w/utilities within walking distance to Broadford Lake Park and close to schools. Doublewides allowed w/"Special Exception."

MD LOTS & LAND

Corporate Strength, Hometown Service
Open Daily – Website: www.deepcreekresort.com

FREEDOM'S CALL

They are called to be in uniform
To serve both day & night.
Protecting our great country
To fight the valiant fight.

To rescue us from danger
At home - across the sea
Brave & special people
Who keep our nation free.

And together on a mission
Our heroes, they are there
Every color - every creed
With freedom's light to share.

And day by day - step by step
All for one & one for all
Our heroes stand together strong
To answer freedom's call.

We salute those in our family who have served our country in the armed forces.

SSG (Ret.) Ed & Diana Deal

Big Bucks BINGO!
Saturday, Nov. 13
DEER PARK COMMUNITY VOL. FIRE DEPARTMENT
Ticket $30
Doors open at 5:00 p.m.
Games start at 6:30 p.m.

Find A NEW CAR this fall
PROGRAM

05 Dodge Caravan, V6, AT, silver, #5432 ..... $18,995
05 Dodge Grand Caravan, V6, AT, white, #5441 ..... $19,995
04 Chrysler Pacifica, AWD, leather, DVD, silver, #5424 ..... $26,995
04 Chrysler Sebring, 2 dr., blue, #5415 ..... $13,995
04 Dodge 1500, Quad, V8, AT, ALT, atlantic blue, #5440 ..... $24,995
04 Dodge 3500, Quad, diesel, AT, atlantic blue, #5118A $33,995
04 Dodge Dakota, quad, V8, AT, red, #5367 ..... $23,995
04 Dodge G. Carvn., SXT, leather, DVD, s.roof, blue, #5368 ..... $27,495
04 Dodge Caravan, V6, AT, child seats, green, #5402 ..... $17,995
04 Dodge Stratus, SXT, V6, 5 spd., indy red, #5422A $13,995
04 Dodge Stratus, V6, AT, gold, #5369 ..... $13,995
04 Dodge Neon, SXT, 4 cyl., AT, blue, #5412 ..... $10,995
04 Jeep Grand Cherokee, Laredo, 6 cyl., AT, silver, #5442 ..... $19,995
04 Jeep Grand Cherokee, Laredo, 6 cyl., AT, silver, #5445 ..... $19,995
04 Jeep Liberty Sport, V6, AT, red, #5446 ..... $17,995
04 Jeep Liberty Sport, V6, AT, silver, #5439 ..... $18,495
03 Chrysler Town & Country, AWD, limited, silver, #5395 ..... $27,495
03 Dodge Caravan, Sport, V6, AT, silver, #5337 ..... $15,995
03 Dodge Grand Caravan, AWD, ES, loaded, white, #5396 ..... $24,995
00 Jeep Wrangler, 6 cyl., 5 spd., soft top, silver, #5399A $15,995

CARS

04 Chrysler Concorde LXi, V6, AT, lava red #5096A $18,995
03 Dodge Stratus RT, V6, 5 spd., ice silver #4256A $14,495
03 Chrysler Concorde LX, V6, AT, champagne, nav., #4015 ..... $14,995
02 Chrysler Sebring, LX, V6, AT, CD, silver, #5427A $9,995
02 Dodge Intrepid, V6, AT, white #5420A $8,995
02 Dodge Neon, SXT, steel blue, #5019A $7,995
02 Dodge Neon, 4 dr., 4 cyl., AT, white, #5061A $8,495
01 Chrysler Concorde, LX, V6, AT, white, #4195A $7,995
01 Chrysler Sebring LX, V6, AT, CD, garnet, #5389A $8,995
00 Dodge Avenger, V6, AT, cafe latte, #5430A $5,995
00 Chrysler Sebring, 6 cyl., AT, green #4248B $4,995
00 Dodge Neon, ES, 4 dr., 4 cyl., 5 spd., silver, #5022A $4,995
00 Subaru Outback, AWD, V6, AT, white, #4109A $9,995
00 Chrysler Concorde, V6, AT, cinnamon, 37k, #4015B $10,995
99 Dodge Stratus, 4 cyl., AT, white, #4285A $7,995
99 Pontiac Firebird, V8, AT, T-top, white, #4221A $12,995
96 BMW Z3 Roadster, conv, 26,000 miles, black, #4169B $15,295
96 Plymouth Breeze, 6 cyl., AT, silver, #4044B $3,495

VANS

02 Chrysler Town & Country el, V6, AT, red #5070A $14,495
00 Chrysler Town & Country, LXi, V6, AT, champagne, #5034A $12,995
00 Dodge Caravan, V6, AT, VCR/Video, silver, #5064 ..... $9,995
00 Plymouth Voyager, V6, AT, blue, #4006B $9,995
00 Ford Windstar, SE, V6, silver, #4076A $9,995
99 Plymouth Voyager, V6, AT, 61k miles, teal, #4145B $8,995
99 Plymouth Grand Voyager, SE, V6 AT, champagne, #4156B $4,995
91 Chevrotet 2500 Conversion Van, V8, AT, blue #4239B $4,995

TRUCKS & SUVs

04 Dodge Durango, SLT, hemi, leather, white, #4244A $29,995
03 Jeep Wrangler X, V6, AT, khaki, #5325A $17,995
03 Jeep Grand Cherokee, 6 cyl., AT, grey, sunroof, #4010A $17,995
03 Chevy 1500, V8, 5 Spd., Silverado #4250B $15,995
03 Dodge 1500, Quad, SLT, V8, AT, graphite, #4241A $19,995
02 Dodge Dakota Club, V8, 5 Spd., graphite #5111A $16,995
02 Dodge 2500, Quad, 8 ft. bed, DSL, white, #4253A $22,495
02 Jeep Grand Cherokee, Laredo, V8, AT, blue, #5493A $18,995
02 Jeep Grand Cherokee, Limited, V8, AT, silver $22,995
02 Jeep G. Cherokee, Limited, V8, AT, graphite, #4218 ..... $20,995
02 Mazda, Quad, 17k miles, red $14,995
01 Dodge, Club, V8, 5 spd., plow, bronze, #3113A $17,995
01 Dodge Durango SLT, V8, AT, white #4207A $13,995
01 Ford F350, diesel, AT, red, #5409A $22,995
00 Ford Explorer, 2 dr., V6, AT, red, #4012A $9,995
00 Oldsmobile Bravada, V6, AT, red, #4167A $11,995
00 Jeep Grand Cherokee, 6 cyl., AT, sienna, #4056A $14,995
99 Dodge 1500, Quad, V8, AT, SLT, red, #4242A $10,495
99 Dodge Durango, V8, AT, SLT, red, #5334A $10,495
99 Dodge Durango, V8, AT, silver, #4205A $7,995
96 Ford F-150, 45K, V8, 5 Spd., #5349B $8,995

*3 mo./3000 mile Factory backed Powertrain Limited Warranty & CARFAX Vehicle title reports. *Rental Cars* *Daimler Chrysler experienced technicians & *Service loaner vehicles*

ACCIDENT GARAGE
113 S. Main St., Accident, MD
301-746-8181 or 301-895-3230
Hours: Mon., Tues. & Thurs., 8-7; Wed. & Sat., 8-1

ENOCH PRATT LIBRARY MD 12/31/2999
400 CATHEDRAL ST
BALTIMORE, MD 21201-4401
**********3-DIGIT 212

Vol. #127, Issue #38

THE REPUBLICAN

PRINTED ON RECYCLED NEWSPRINT

Garrett County, Maryland • Thursday, November 18, 2004 • www.therepublicannews.com

PER COPY 57¢

SUCH HAPPY SCENES at Garrett County Memorial Hospital could soon become a thing of the past, as skyrocketing medical malpractice insurance premiums are now beginning to threaten services that have been offered at GCMH since it opened its doors in 1950. Especially under the gun right now is the obstetrics department of the hospital because the insurance company that provides malpractice coverage has decided that family practitioners who deliver babies (more than 30 per year) must, as of January 1, pay the same premiums that are paid by obstetrician-gynecologists. For Dr. Karl Schwalm, pictured above, who has been bringing little ones into the world here for 24 years, and for the other three GCMH physicians who provide obstetric services, this would mean having to pay an annual premium two to four times greater than what it is now. These are rates that are unaffordable, both for the physicians and the hospital, according to Donald Battista, GCMH chief executive officer. Also pictured with Shannon Browning and her daughter Alexia are GCMH nurses Joyce Anderson, left, and Charlene Bennett. Readers of this newspaper are being asked to read the story about the crisis that appears on this page, take note of the weekly editorial on page A-4, and then turn to pages A-8 and A-9 to find out how they can get involved in helping to head off this pending disaster for the community. Photo by John McEwen.

Continuation Of OB Services At GCMH Being Threatened

by Don Sincell

The extreme and rapid escalation of medical malpractice insurance premiums for physicians that is plaguing many parts of the nation has struck Garrett County in dramatic fashion, and is now threatening to end obstetrical services at Garrett County Memorial Hospital.

Physicians and staff of Garrett Memorial have been delivering babies since its doors opened in 1950, but that could all come to an end by December 31 of next year, and perhaps sooner, if the Maryland legislature does not enact some significant tort reform, either in a special session which may be held before the end of this year, or during the regular General Assembly that will begin in January.

"The overall increase of premiums is creating a big financial burden for all of our physicians, but there is a specific problem involving our doctors who provide obstetrical services that is unique to Garrett Memorial in the state of Maryland," stated Donald Battista, chief executive officer of GCMH.

"We are the only hospital in the state at which all of our deliveries are performed by our family practitioners," he explained. "The problem now is that the two remaining companies which provide malpractice insurance have decided that family physicians who deliver more than 30 babies per year must now pay the same rates as those of obstetrician-gynecologists. Rates for that specialty are now among the highest in the nation."

Dr. Karl Schwalm and Dr. Patricia Gotsch, two of the GCMH medical staff family physicians who each perform far more than 30 deliveries per year, have received preliminary notification that their liability premiums will increase 86% as of January 1, 2005.

Dr. Gotsch has decided to leave Garrett County, and while the insurance crisis is not the only reason that she and her family are moving, she said that it "certainly moved up her timetable significantly."

Dr. Schwalm, who has been delivering babies for the past 24 years, said that the closure of the maternity ward at Garrett Memorial "would set back local obstetric care 60 years to when

Continued on Page A-17

Furnace Malfunction Leads To $500,000 Loss By Fire

A malfunctioning furnace has been ruled the cause of a fire early yesterday that caused an estimated $500,000 damage to a lodging and rooming house currently under construction at Deep Creek Lake.

Volunteers from the Deep Creek, Bittinger, Deer Park, and Accident fire departments were alerted at 6:37 a.m. Wednesday and responded to Stillwater Lane in the Stillwater Subdivision off Glendale Road.

According to a report from the Maryland State Fire Marshal's Office, the first firefighters on the scene reported a working fire in the basement of the three-story wood-frame structure owned by Rick and Jill Dansey. The blaze was brought under control by some two dozen firefighters in about 15 minutes, but smoke, heat, and water damage was extensive.

The fire was discovered by a construction worker soon after he arrived for work.

Responding from the fire marshal's office were deputy fire marshals Jamie Rodeheaver, Ryan Chapman, and Bruce Shafer, along with K-9 (dog) Canyon. They determined that the furnace located in the basement was the cause of the fire.

Also responding to the scene was the county air cascade unit and the Southern Rescue Squad. There were no injuries reported.

Ground Broken For Ground-Breaking Adventure Sports Center International

A crowd of government officials and adventure sports enthusiasts gathered Friday to mark the groundbreaking for the Adventure Sports Center International (ASCI), which is being constructed at the top of Marsh Mountain at the Wisp. The centerpiece of the $22 million public-private venture is the nation's first recirculating whitewater course, which will be one of just a handful of manmade courses in the world. The course is expected to be ready for testing late next summer, and the grand opening for public use is projected to take place with a large public festival in July 2006.

"The ASCI project is an essential element to the continued growth of Garrett County," stated Del. George Edwards, chairman of the ASCI board of directors. Edwards, who has been involved with the project since it was first proposed 12 years ago, said the completed center will draw adventure sports enthusiasts from across the nation while providing new jobs and athletic opportunities for local residents.

"The center will not only create new opportunities for recreation, but also provide our students of all ages with access to state-of-the-art athletic facilities, and diversifys offerings for visitors to the county," Edwards said. ACSI proponents have projected that the project will eventually result in the crea-

Continued on Page A-11

GC Planning, Zoning Office Has New Name

The Garrett County Department of Planning and Zoning has a new name. Following a unanimous decision by the county commissioners this week, the office will now be known as the Garrett County Department of Planning and Land Development.

"The reorganization will address how all permits, land use, and enforcement responsibilities within the county government are managed," noted county administrator Monty Pagenhardt. "This includes the licensing of transient vacation rentals, junkyards, blighted property, accommodation tax issuance, special events, and other land-use administration."

"We're trying to make it as easy as possible for someone getting a permit," said Commissioner Ernie Gregg. The goal is to make the department a "one-stop shop" in the permitting process.

Given that the number of permits and building inspections have dramatically increased in recent years, the reorganization is also expected to make county staff members' jobs a little easier.

Two divisions within the Department of Planning

Continued on Page A-11

Local Group Seeks Support In Stalling "Windmill" Project

People interested in preserving Garrett County's scenic vistas need to join forces and seek a moratorium on wind turbine construction – that was the overall message of a meeting held last Thursday evening at the Pleasant Valley Community Center. Sponsored by the Friends of Backbone Mountain, the event drew more than 100 residents, with many loudly expressing their opposition to the "windmills."

"If a few corporate developers get their way, Backbone Mountain's natural beauty will soon be transformed by industrial windplants – row after row of 40-story lighted turbines visible for miles in all directions," said group member Jon Boone of Oakland.

The Maryland Public Service Commission (MPSC) has already approved Clipper Windpower's construction of 67 turbines along 13 miles of Backbone Mountain and is reviewing plans for another 24, slated for construction atop Roth Rock by Synergics Energy Services.

"And these are just the beginning," Boone said.

Members of his organization said they were not against "green energy" per se, but a two- or three-year moratorium was needed to allow more time to fully examine the consequences of the turbines.

"I don't want anyone waking up one day after the wind turbines are up and wonder, 'How did this happen?'" Boone said.

"Our small group has already slowed things down," said Russell Bounds. For about two years, the members have attended public hearings, met with officials, and written letters in an effort to delay construction. A lawsuit is also pending, he noted.

Among the handouts at the nearly 2½-hour meeting was a copy of a letter to the Maryland Public Service Commission – dated Sept. 16, 2004, and signed by the Garrett County commissioners – supporting Synergics' development of wind energy projects in Mary-

Continued on Page A-19

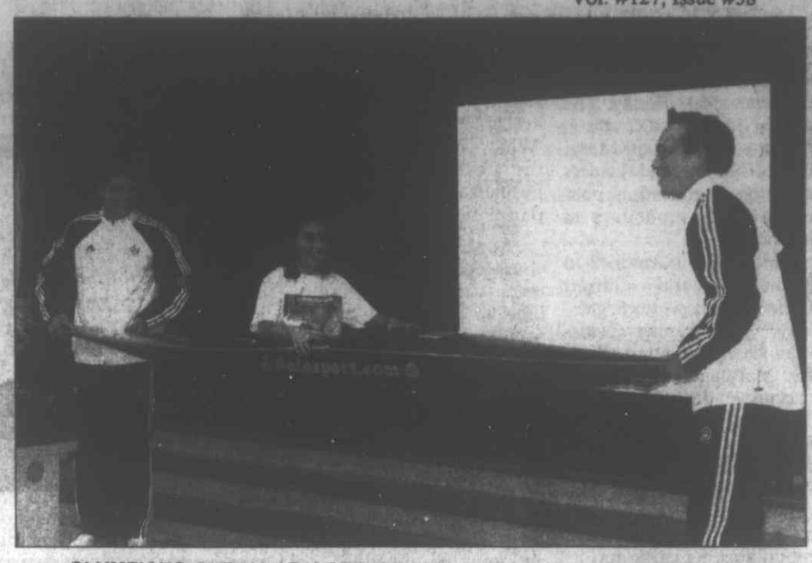

OLYMPIANS SPEAK AT AREA SCHOOLS – Matt Taylor and Scott Parsons, members of the 2004 Olympic Whitewater Team, visited four Garrett County schools last week. They spoke about their Olympic experience in Athens, Greece, and how their lives have been profoundly changed through their dedication to paddling. The athletes were in Garrett County to celebrate the groundbreaking of the Adventure Sports Center International. They visited Northern Middle, Accident Elementary, Southern Middle, and Broad Ford Elementary. Paddling is one of the many adventure sports that will be available to members of the public as ASCI development continues to teach children about the benefits of participating in adventure sports, said a spokesperson for ASCI. The Olympians are pictured above with Corinne Weaver, a student at Broad Ford Elementary School.

One Arrested, Two Sought In Armed Robberies

An Accident man allegedly attempting to sell marijuana was robbed in a vehicle at gunpoint by three individuals and then again at his residence by two of the individuals carrying guns and wearing ski masks earlier this month, according to Garrett Bureau of Investigation.

Allegedly participating in these robberies were Darvus M. Grey, 22, Lusby, Shante Roberts, 23, Brooklyn, N.Y., and Allejandro Jose Stanford, 20, Laurel.

According to authorities, the first robbery occurred Nov. 2 when Grey, Roberts, and Stanford picked up the victim, who was allegedly selling marijuana, then drove to a nearby intersection where the two passengers pointed guns at him, took his marijuana, and made him depart on foot.

The second robbery reportedly occurred on the evening of Nov. 9 when the same victim was walking toward his residence in Accident and he was confronted by two males wearing ski masks and carrying guns. The suspects ordered the victim inside the residence and reportedly demanded money and drugs. The victim produced a quantity of money and the suspects departed without incident, police said.

Stanford was arrested near Close Road in McHenry after GBI learned the suspects lived in the area. Search warrants on two sep-

Continued on Page A-16

Cabinet Manufacturer Expected To Build Plant At KR Industrial Park

It appears that the Keyser's Ridge Industrial Park will be the site of American Woodmark's newest plant and will employ an estimated 250 people. The facility is expected to be a dimension mill where green lumber is rough cut, kiln dried, and shipped on to an American Woodmark component plant – one of which is located in Moorefield, W.Va. – for further finishing work.

Because of confidentiality agreements, however, local and state officials are unable to comment on project specifics until American Woodmark's public relations consultants sign-off on a press release. That information may be released as early as tomorrow (Nov. 19) or Monday, according to Garrett County officials.

According to the corporation's web site, American Woodmark is one of the three largest manufacturers of kitchens cabinets in the United States and is a leading manufacturer of kitchen cabinets and vanities for the remodeling and new home construction markets.

Headquartered in Winchester, Va., the company has more than 3,000 employees and operates 14 manufacturing facilities in Arizona, Georgia, Indiana, Kentucky, Minnesota, Oklahoma, Tennessee, Virginia, and West Virginia, and various service centers across the country.

The company's 15th facility, an assembly plant, is being constructed along Rt. 220 at the Barton Business Park near Cumberland and is expected to be in operation early next year. The company's plant at Keyser's Ridge would be its 16th.

American Woodmark was formed in 1980 and became a public company through a common stock offering in July 1986. Its shares are traded on the NASDAQ National Market under the symbol AMWD.

The company offers more than 150 lines of cabinets in various designs, materials, and finishes. Its products are sold on a national basis through a network of independent distributors and directly to home centers – such as Lowe's and the Home Depot – major builders, and home manufacturers.

According to Hoover's Online: The Business Information Authority, American Woodmark had $667.5 million in sales and a net income of $31.7 million for Fiscal Year 2004.

More information about the company is available online at americanwoodmark.com.

Man Charged With Second Juvenile Rape

A Mtn. Lake Park man arrested by police last month for allegedly raping a 13-year-old girl faces a second set of charges stemming from a reported rape of a 12-year-old-girl, according to the Garrett Bureau of Investigation.

Nicholas Richard Kerr, 18, is accused of forcing the 12-year-old female to have sex in a wooded area near Broadford Park earlier this year. Although the incident occurred while Kerr was 17, Maryland law automatically waives juveniles age 16 and above to adult status in certain cases.

This incident was discovered while police were investigating another incident during which Kerr was alleged to have forced a 13-year-old female to have sex. In each case Kerr has been charged with first- and second-degree rape and second-degree assault.

Kerr remains held in the Garrett County Detention Center without bond.

CATCHING THE FUTURE'S WAVE, the board of directors of the Adventure Sports Center International, with local resident Peter Stanton at the podium, leads a crowd gathered to mark this week's groundbreaking for the unique venture. The projection screen to the left of the group shows a Beltzel Corporation backhoe operated by 2004 Olympic whitewater paddlers Matt Taylor and Scott Parsons, as the pair take a scoop of dirt from what will be the nation's sole Olympic quality recirculating whitewater course. The manmade course will enable course operators to control the flow of water at any time at a number of points, taking smooth water to a 2,300 cubic-foot-per second Class III rapid in a matter of minutes. When completed, the ACSI will also feature a number of facilities and amenities that are expected to draw up to 170,000 visitors each year, while creating 900 new jobs, over half of them permanent. See story.

Contents

Arts A10
Births A7
Church B10
Classified C12-15
Comics B11
Farm C3
Movie Review A19
Movies A18
Obituaries A6-7
Public Auctions C11
Public Notices ..... C 10-12
Social A19
Sports A12-16
TV B5-8
W.Va. C4

* CVS Pharmacy
* Diehl's Ford
* Sears ..... zoned
* Stainless Steel Cookware

Mountain Maryland Highlighted At Recent Our Story Conference

by Jo Donaldson
Garrett County
Chamber of Commerce

More than 100 people attended the 2004 Our Story Conference last Friday. The conference offered a strategic look at Mountain Maryland with featured leaders speaking on education, politics, and the economics of business.

"Maryland is America in Miniature, and Garrett County is its western gateway," said Dennis Castleman, chief marketing officer for Maryland. He is also executive director of the Maryland Office of Tourism and assistant secretary for tourism, film and the arts. "Tourism marketing is concentrating on the whole state, from its beaches to its mountains, its cities and its history," he said.

Referring to a recent ad campaign that has become controversial, Castleman said Governor Robert Ehrlich was a good spokesman for the state "and he's free." Tourism is the state's fourth largest industry.

Garrett Chamber of Commerce president Charlie Ross opened the one-day Strategic Thinking Conference, followed by Delegate George Edwards, who spoke about "exciting changes" happening in the county.

Jim Rzepkowski, Maryland assistant secretary for business development of the rural region, urged business leaders to hold legislators accountable. "When asked 'What can you do?' follow the Governor's lead about business leaders 'getting dangerous,'" he said.

"Look at the records of your legislators and withhold campaign contributions to those who do not support business. Communicate with others about issues and continue to testify at legislative hearings."

William W. Destler, provost for the University of Maryland and senior vice president for academic affairs, discussed university programs and expansion and how the university can help Mountain Maryland prosper.

Andrew Sherman, a capital partner in the Washington, D.C., office of McDermott, Will & Emery LLP, gave morning and afternoon workshops focusing on business growth and networking for small businesses.

The "Economics of Utility Deregulation" was discussed by Patricia A. Smith, Esq., the People's Counsel of Maryland, and Candace Donoho, legislative director for the Maryland Municipal League.

The "trifecta" of events included the ribbon cutting at Garrett Container Systems and ceremonial groundbreaking for the Adventure Sports Center International.

Remembering the troops and doing whatever possible to help was a key theme at Garrett Container Systems as the ribbon was cut on the new Deployment Readiness building. The special metal containers made by the company were displayed as well as samples of the equipment shipped in them to soldiers overseas.

Congressman Roscoe Bartlett said the company was a good example of pursuing the American dream and realizing it by working with the federal Hub Zone program. Small businesses employ more than half of the employees in the country and more than half of new inventions and creativity come from small businesses.

Lt. Shane Kennedy of the Defense Contract Management Agency cut the ribbon and thanked the company for being dependable and always on time. Garrett Container Systems provides the tools for the men and women in the armed forces.

At the Adventure Sports Center International groundbreaking ceremony, the congressman stressed that more people are traveling at home instead of overseas, and more of them are taking vacations that will keep them healthy.

Olympic team members Matt Taylor and Scott Parsons helped operate the earth-digging machine for the recirculating whitewater course on top of Marsh Mountain. Because of weather conditions, others watched on a live feed from the Lodge at Wisp, and buses took people to see the site.

"It was a great day for Garrett County," said Ross. All three events were well attended, and all three showcased Garrett County and how it is moving forward to meet community, industry and educational needs.

Also taking part in the Our Story Conference were Garrett College president Dr. Steve Herman, director of Garrett County Economic Development Jim Hinebaugh, and Garrett County Technology Development officer Frank Shap.

Sponsors were Beitzel Corporation, Cintas, Garrett County Memorial Hospital, MeadWestvaco, Mettiki Coal, TDEC, Total Biz Fulfillment/Hobby House Press, Verizon, and Wisp at Deep Creek Mountain Resort.

Others speaking at Garrett Container Systems were Edwards, Senator John Hafer, Commissioner Ernie Gregg, and Garrett Container owner Don Morin. At ASCI were Edwards, Gregg, and ASCI board member Peter V. Stanton. State officials took part in all three events.

Read. Then Recycle.

HONORED AT THE OUR STORY CONFERENCE – Several people were honored at last week's Our Story Conference for their contributions to the county and community. Pictured above, from the left, are Charlie Ross, Garrett Chamber of Commerce president; Kim Durst, named Employee of the Year; Jim Hinebaugh, director of Economic Development; Kurt Heckman, president of Sycamore Associates and winner of the "Mover and Shaker" award; Delegate George Edwards; Kevin Potter of Point View Inn, named Entrepreneur of the Year for a company with fewer than 20 employees; Juliana Albowitz of Senator Barbara Mikulski's office; Olen Beitzel of Beitzel Corporation, winner of the Entrepreneur of the Year for companies with more than 20 employees; and Tim Magrath of Senator Paul Sarbanes' office. Below, Rob Michael of State Farm Insurance receives the Mentor of the Year award from Ross. Photos by Cherie Ross.

Award Winners Honored At Our Story Conference

Olen Beitzel, Kevin Potter, Kim Durst, Rob Michael, and Kurt Heckman were recognized at the Our Story Conference last week for their contributions to the county and community.

Beitzel of Beitzel Corporation was recognized as the Entrepreneur of the Year for companies with over 20 employees. He said he believed from the beginning that if Beitzel Corporation built its reputation on the traditional American concept of hard work, technical competence, and integrity, it would be successful. The company's 150 individuals now provide a wide range of specialized services, as well as complete turn-key projects. Currently they are excavating the Adventure Sports Whitewater Course.

The Entrepreneur of the Year award for companies with under 20 employees went to Kevin Potter of Point View Inn & Motel. Since taking over the helm of Point View Inn, Potter has been active in both business and community events to promote his business and keep his employees busy.

The 2004 winner of the Employee of the Year, known as the "Results Not Excuses" award, was Kim Durst, administrative assistant in the Garrett County Department of Economic Development. Originally hired to perform general secretarial duties, Durst "jumped in" and requested additional duties, said Jim Hinebaugh, director of Garrett County Economic Development.

She now attends the bimonthly Development Corporation meetings and performs a variety of duties, including preparing an anniversary booklet and updating the county's community inventory. Co-workers say she always finds a way to keep busy and to lessen the workload of other employees.

Heckman, president of Sycamore Associates, was recognized as a "Mover and Shaker." His business, which provides IT and network software support to federal and commercial clients, was one of the first businesses to locate in the Garrett Information Enterprise Center (GIEC). He has hired more than 10 Garrett County residents and seven Garrett College interns. He markets his company and Garrett County through active promotion of the SBA Hub Zone program to federal procurement officials, as well as elected officials.

Locating in Garrett County was a good business move, he said. "I hope I haven't scratched the surface yet."

Mentor of the Year was Rob Michael of State Farm Insurance. Having served the community for more than 30 years in the insurance and financial business, Michael is a "true leader" in customer service and marketing, said Garrett Chamber president Charlie Ross. "He is always willing to give aid and advice and has served on many volunteer boards and agencies. He has received many national honors for his effective operation, but more impressive is the length of time he works with his staff and the community."

The new award program was started at the November 2003 Our Story Conference to recognize community leaders. This year's conference awards were presented by Ross, Delegate George Edwards, Tim Magrath from Senator Paul Sarbanes' office, Juliana Albowitz from Senator Barbara Mikulski's office, and Hinebaugh.

During my lengthy recovery from major surgery, I want to extend my appreciation to all of my friends and neighbors who have been helping me through this process. They include Dr. Walch, Dr. Savopoulos, Ernie, Debbie, Little Ernie, Larry (Beau), Don, the employees at the pharmacy in Terra Alta, and many others. Thank you for your kindness.

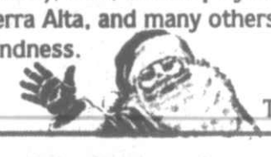

Lou Stouffer
The "Terra Alta Santa"

OPEN HOUSE
NOVEMBER 26 & 27 11AM TO 4PM
Sunnyside Wools & SPINNINGS
PRESENT
"Christmas On The Farm"
JOIN US FOR A UNIQUE SHOPPING EXPERIENCE. SHOP IN THE HOUSE. VISIT THE ANIMALS & "FARMER SANTA" IN THE BARN. WE WILL BE OFFERING OUR UNIQUE LINE OF WOOL PRODUCTS FOR SALE JUST IN TIME FOR CHRISTMAS. SPECIAL KID'S SHOPPING AREA.
DIRECTIONS: 219 SOUTH THROUGH OAKLAND. TURN RIGHT AT LIGHT AT BURGER KING. GO APPROX. 7 MILES TO BEN DEVITT RD. TURN RIGHT. GO ABOUT 1.2 CITY BLOCK - FIRST ROAD ON RIGHT IS SUNNYSIDE ROAD. GO ABOUT 2.2 MILES. DRIVEWAY IS ON THE RIGHT. 159 SUNNYSIDE ROAD.
301-334-9398

TRAILERS! TRAILERS!
Cost + 10%
Want to sell before snow flies!
GARRETT AUTOMOTIVE
301-387-6148

NOTICE TO CUSTOMERS OF
PERRY'S SOLID WASTE DISPOSAL
Thanksgiving, November 25
Trash Pick Up Schedule
Thursday customers will have their trash picked up on Wednesday, November 24, 2004.
Have a safe and happy Thanksgiving!

Holiday OPEN HOUSE
November 26, 27, 28 & 29
25% OFF All Holiday Decor
OPEN 9 A.M. TO 9 P.M. – All Sales Final.
Free Gift Wrapping
15% OFF Total Purchase
Applies to Regular Retail Price. Excludes Previous Purchases, Consignment Items, Vera Bradley & Yankee Candles. All Sales Final. Limit One Coupon Per Family Per Day. Coupon good Nov. 26-29, 2004 at Four All Seasons Gift Shoppe.
Four All Seasons Gift Shoppe
Dry Dock Plaza • 301-387-8087 (Next to McDonald's)
McHenry Plaza • 301-387-4880 (Across from Funland)

WIN CASH for Christmas!
$100
$50
$25
THREE CHANCES TO WIN!

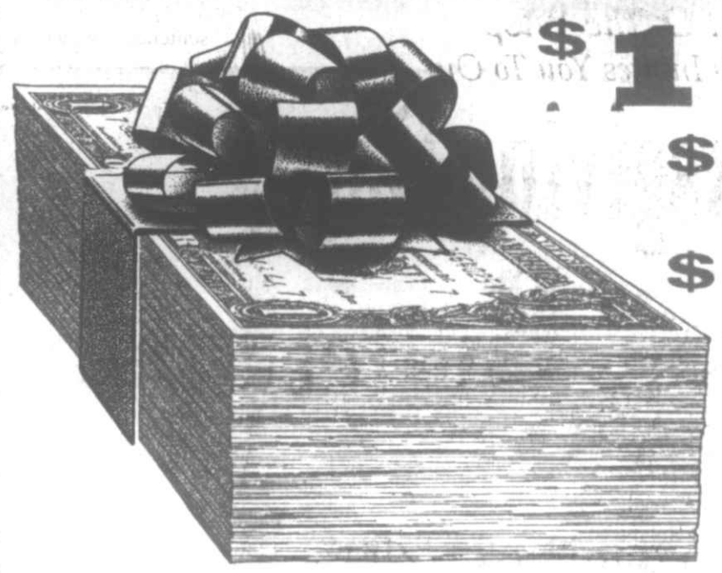

All you have to do is count the total number of times the word "Christmas" appears within all the **"boxed"** advertisements in *The Republican Newspaper's* special Christmas supplement, **"Home For The Holidays,"** coming December 2.

For example:
Total for these two ads is 3 times.
Look at each & every advertisement to find the grand total.

Merry Christmas to all our friends & customers.
Blue Moose Restaurant

Strings The Pasta Place
Christmas Special
Plate of Pasta with Tomato Sauce
$3.99
Christmas Gift Certificates Available

A drawing of all the correct entries will be held to determine the three winners. Entries must be received by Friday, Dec. 17.
Employees of *The Republican* and their families are excluded from winning.

THE REPUBLICAN
108 S. Second St., Oakland
301-334-3963 or FAX 301-334-5904
Grantsville Shopping Plaza, Grantsville
301-895-5827 or FAX 301-746-8223

SHS, NHS Bands Fare Well At Championships

Garrett County was represented well at last weekend's Atlantic Coast Championships, a several-state competition of high school marching bands, held in Scranton, Pa. Both the Southern and the Northern high school marching bands took part in the event.

Having won first place in the Chapter XIII Championships (Group I) the weekend before, Southern went into the competition in the top 25, seeded 15th. Northern competed in the second tier, consisting of the next 25 bands determined by season scores.

In the championships held Sunday, Northern came in second in the second 25, and won trophies for Best Music, Best Brass, and Best Marching.

Southern came in 18th in the top 25, and was awarded a special bronze medal.

Further information about the championships was unavailable at press time. (Note: The score provided to the newspaper for Northern's performance at the Chapter XIII competition was incorrect. It was reported as an 82.9, but was actually an 85.25.)

Allegany Man Charged With DUI After Crash

An Allegany County man faces charges including driving under the influence filed Saturday by Maryland State Police troopers after he reportedly fled the scene of a vehicle accident along New Germany Road.

Chad Lucas Custer, 25, Barton, was driving north when he allegedly ran off the roadway shortly before 6 a.m. and struck a tree. He then drove for another three miles before he pulled off north of Frank Brenneman Road.

Custer and his passenger, Shelly Lynn Eversole, 27, of Cumberland, were both transported to Cumberland Memorial Hospital by Northern Garrett Rescue Squad. The Bittinger Volunteer Fire Department assisted at the scene.

Custer was also charged with negligent driving and violating a license restriction. Details on his release from police custody were not made available.

Oakland Man Faces Drunk Driving Charges

An Oakland man faces many drunk driving charges following an investigation of a reported motor vehicle accident on Fingerboard Road shortly after midnight on Saturday, according to Garrett County sheriff's deputies.

Jesse Nolan Skipper, 19, was arrested and charged with driving under the influence of alcohol, driving while impaired, violating a license restriction, and failure to reduce speed on a narrow and winding roadway.

He was transported by Southern Rescue Squad to Garrett County Memorial Hospital, where he was treated and released.

Oakland firefighters also assisted on the scene.

In other police news, deputies are investigating a single-vehicle accident on Rt. 135 near Altamont Road at approximately 1 a.m. on Sunday. Initial investigation revealed that the driver of a 2004 GMC truck left the scene.

GARRETT CONTAINER UNVEILS EXPANSION – A ribbon-cutting ceremony was held at Garrett Container Systems last week for the dedication of the Deployment Readiness building, which is a 13,000 square foot expansion for military contracts. Speakers at the ceremony were Congressman Roscoe Bartlett, assistant deputy secretary for the Maryland Department of Business and Economic Development Jim Rzepkowski, Senator John Hafer, Delegate George Edwards, USN Lt. Shane Kenney, and Don Morin, president of Garrett Container. Pictured above, from the left, are Delegate Robert McKee, Liz Morin, Don Morin, Clark Morin, Commissioner Dave Beard, Hafer, Kenney, Rzepkowski, Bartlett, Edwards, Commissioners Ernie Gregg and Fred Holliday, and Jim Hinebaugh of Garrett County Economic Development.

Christmas On Main Street Set For Dec. 3 And 4

The annual Christmas on Main Street celebration will be held on Friday, Dec. 3, and Saturday, Dec. 4, in downtown Oakland.

Festivities will begin on Friday at 5 p.m., with food, sleigh rides, vendors, carolers, and the coronation of the Snowflake Queen and Court. The parade will begin at 6:15 p.m. with the arrival of Santa.

Immediately following the parade, Santa will be available for pictures in the gazebo beside the Historical Society Museum. The Garrett Reading Council will read Christmas stories at the train station from 7 to 8 p.m., with candy canes and bookmarks on hand for the children.

Saturday events will begin at 8 a.m. at the train station, with free hot chocolate and donuts with Santa until 9 a.m.

Persons interested in selling food or crafts may contact Pam Trickett at 301-334-4272.

For questions and other information, persons may call Cherie Ross at 301-616-3026.

Grantsville Men Sentenced For Burglary Charge

Tim Lee Bittinger and Michael Keith Fazenbaker, both of Grantsville, were each sentenced this week by Judge Jim Sherbin to five years in the Division of Corrections for first-degree burglary. The judge suspended all but six months of the sentences, which they will serve in the Garrett County Jail.

Upon their release, Bittinger, 20, and Fazenbaker, 23, will be on probation, with conditions including the payment of restitution.

The men were two of five persons – four adults and one juvenile – who were charged for burglarizing an Oakland-area residence last December. According to the Garrett County state's attorney, a quantity of cash as well as a muzzleloader and other miscellaneous items were taken during the burglary.

The two other adults had previously pleaded guilty and served jail sentences, and the juvenile was adjudicated delinquent and was committed to the Maryland Department of Juvenile Services.

Trio Faces Drug Charges After MSP Traffic Stop

A New Yorker and two West Virginia residents were jailed on drug charges Monday afternoon after a traffic stop on Interstate 68 in eastern Garrett County, according to the McHenry barrack of the Maryland State Police.

Steven Jacob Young, 46, of Bronx, N.Y., and Andrew Nathaniel Little, 24, and Qualyn Lee, 26, both of Fairmont, were each charged with distribution and possession of cocaine and marijuana.

At 1:20 p.m., Trooper J.P. Grinnan stopped a 2005 Dodge driven by Young, with Little as a passenger, as it was traveling east, two miles east of Lower New Germany Road, at 92 miles per hour in a 65 mph zone. As he approached the vehicle, Grinnan noted the odor of suspected burnt marijuana. After a police canine drug detection dog alerted to the possible presence of drugs, a search was initiated that led to the recovery of suspected marijuana and $10,436 in cash.

About five minutes later, a car driven by Lee stopped to supposedly check on her friend, according to police. Another drug dog alert led police to search the 1991 Buick, finding 2½ ounces of suspected cocaine and 2½ ounces of suspected marijuana, and to recover $91.

Investigation revealed that all three occupants of the vehicles were connected with each other, police reported.

Young and Little are being held in the Garrett County Detention Center on a $50,000 bond each, while Lee is being held on a $25,000 bond.

Three Adults, Two Children Hurt In Crash

Five SUV occupants, including an infant and a toddler, were slightly injured late yesterday morning when their Chevrolet Blazer went out of control and rolled over several times on Bittinger Road near the Western Maryland 4-H Center. No other vehicles were involved in the 11:40 a.m. mishap, according to Maryland State Police troopers who filed charges against the driver.

Tiffany N. Shaffer, 19, of Oldtown was driving south when the 1995 Chevrolet Blazer traveled off the right shoulder. Shaffer tried to get the vehicle back onto the roadway, but overcorrected and lost control. The SUV rolled over several times across the roadway before coming to rest in a ditch against several trees.

Shaffer and her four passengers – Kristi M. Skiles, 20, and Michael W. Ward, 23, both of Grantsville; and a 1-month-old infant and a 21-month-old toddler – were each transported to Garrett County Memorial Hospital by the Northern Garrett County Rescue Squad. The Bittinger Volunteer Fire Department also worked at the scene.

Shaffer was charged with failure to drive in a single lane.

Visit *The Republican* Website at www.therepublicannews.com

In Loving Memory of
Cora M. (Granny) Friend
February 5, 1913 - November 23, 2002

It has been two years since our Lord called you home. There isn't a day goes by that we don't think of you and miss seeing your lovely face. You lived a life that shared, straight from a heart that cared. We watched you walk in faith. You were a shining beacon and an inspiration to us all. You never lived for glory or fame. Your one desire was to honor His name. One day we will walk and talk with you along with many other loved ones. We will praise the Father with you and never again have to say good-bye. Your love still radiates from the hearts of all who knew you.

Lovingly remembered and missed by your family.

EARLY BIRD Holiday SALE
November 26, 27 & 28
Get started on your holiday shopping!
20% OFF Entire Purchase
Sale excludes consignment items. Not valid with any other offer.
Cobblestone ALLEY GIFT SHOPPE
2778 Deep Creek Drive, McHenry
301-387-4644
OPEN 10 A.M. TO 6 P.M.
BONUS
Bring this ad and receive an Additional 10% OFF

High Mountain sports
Deep Creek Lake Maryland
HIGHMOUNTAINSPORTS.COM
(301) 387-4199
1/2 mile south of the 219 bridge at Traders Landing
WE HAVE TONS OF
HATS
GLOVES
SOCKS
LONG JOHNS
REALLY, WE DO

The Four Seasons Dining Room
at Will O' the Wisp
Cordially Invites You To Our
Thanksgiving Day Buffet
Thursday, November 25, 2004
Served ALL DAY
from 11:30 a.m. until 3 p.m. and 5 p.m. until 8:00 p.m.
$20.95 per guest (Half price for children under 12)
Enjoy a bountiful repast in a festive atmosphere, and make your Thanksgiving both memorable and easy on the "regular cook"!
Menu
Autumn Pumpkin Bisque — Homestyle Chicken Noodle Soup
Market Basket of Fresh Vegetable Crudités and Pickles
Tossed Garden Greens & Leaf Romaine with Garnishes
Medley of Seasonal Squash — Walnut-Pesto Pasta Salad
Creamy Three-Bean Salad — Cranberry-Orange Relish
Carrot & Raisin Salad — Apples & Pear Compote
Fresh Sliced Seasonal Fruits Displayed on Mirror
Chilled Peel and Eat Shrimp with Cocktail Sauce
Carved Roast Prime Rib of Beef au Jus
Carved Roast Loin of Pork with Apple Glaze
Almond-Crusted Salmon Fillets with Amaretto Sauce
Roast Turkey with Herbed Bread Dressing & Gravy
Stuffed Eggplant Roulades Over Rigatoni
Mashed Potatoes — Baked Acorn Squash
Wild & Brown Rice Pilaf with Artichokes & Feta Cheese
Creamed Peas with Pearl Onions and Mushrooms
Freshly Baked Rolls, Breads and Nut Breads
Assortment of Cakes, Pies and Confections
Warm Oatmeal-Cherry Crisp
German Apple Cake — Baklava — Pumpkin Trifle
Angel Food Cake with Peach Foster Sauce
For reservations, please call 301-387-5503, extension 2201
Also for your dining pleasure The Four Seasons serves:
Breakfast 7 a.m. - 11:30 a.m.
Luncheon 11:30 a.m. - 2 p.m • Dinner 5 p.m. - 9:30 p.m.
Located on Garrett Highway at Deep Creek Lake

The ROSE TRELLIS
Gifts & Crafts Collectibles
INVENTORY REDUCTION SALE
50% OFF Almost Everything
Now thru Nov. 27
Open Mon.-Fri. 11 to 5 and Sat. 11 to 3
Rt. 7, Terra Alta, WV
Across from the Dairy Queen
(304) 789-5900

Large Inventory Over 1500 part numbers stocked
Aeroquip
Hydraulic Hose and Fittings
HYDRAULIC HOSES MADE WHILE YOU WAIT!
- 1, 2, 4 and 6 Wire Hose from 3/16" to 2"
- John Deere O-Ring Face Seal Fittings
- Split Flange Cd61 and Cd62, Kamatsu, Metric, JIC, Pipe, O-Ring, Crimp Fittings
- Quick Disconnects
- Power Swivels
- Hydraulic Suction
- Push Lock Hose and Fittings
- Truck Hose and Reusable Fittings
- Air Brake Hose and Reusable Fittings
- Stainless Steel/Teflon Hose and Fittings
- Crimp Machines and Bulk Hose Programs
- Two Convenient Locations -
Rt. 135 - Southern Industrial Park
Mt. Lake Park, MD
301-334-4136
Rt. 7 - East Gate Plaza
Rock Forge, WV
(304) 296-4639
GARRETT MINE SUPPLY, INC.
INDUSTRIAL DISTRIBUTORS
Mt. Lake Park, MD and Rock Forge, WV

22nd Annual
Christmas Open House
Sunday, November 28
11 a.m. - 4 p.m.
Refreshments
Open House Specials
A Visit from Santa Claus
GREEN ACRES GARDEN CENTER and FLOWER BASKET
12619 Garrett Highway • Oakland • 301-334-3855
www.greenacres4u.com

Citizen Action Needed — *Now!*

It's rare that we utilize this column to request, beg, implore, ***plead with*** our readers to take some kind of action, but today's is an exception.

Most are aware of the medical malpractice crisis that exists in many states, but that crisis has now stampeded full force into Garrett County, and unless the elected officials of the state of Maryland take some quick, significant action, Garrett County Memorial Hospital may well have to give up obstetrical services and close its maternity ward.

While all physicians and hospitals in Maryland are victims of skyrocketing premiums, Garrett Memorial and a handful of GCMH medical staff members are being affected in one way unlike any other hospital. The delivery of all babies at Garrett Memorial is done — has always been done — by family practitioners. We have no obstetrician-gynecologists, and frankly, the prospects of recruiting one are dim. However, our family docs have an outstanding record in terms of quality of pre-natal, maternity, and infant care.

The problem is that the company which provides malpractice coverage for these physicians has decided to charge them the same premiums that are being charged to the ob-gyn physicians, and the premiums for this specialty are among the highest in the nation. Those new rates will take effect January 1, and they will be three or four times what our four physicians who deliver babies are paying now. Ob-gyn malpractice premiums can be as high as $150,000 annually. This is simply an unaffordable situation, both for these four doctors and for our hospital. Loss of obstetrical services at Garrett Memorial will have an absolutely devastating effect on our county and surrounding areas of West Virginia. It would even, almost guaranteed, cost us the lives of some of our newborns.

There is likely little anyone can do to try to persuade the insurance company to make an exception for our doctors. But what we can do is push hard to get our legislature to act by passing some major tort reform, which should include capping the amount of money that persons can be awarded in malpractice cases for "pain and suffering." The states of California and Indiana have done this, and the malpractice rates for all physicians, not just ob-gyns, have not jumped nearly as high as they have in states that have no cap. *Maryland must do this if we are to maintain our obstetrical services now, and if we are to maintain our hospital in the future.*

Without significant tort reform, not only will obstetrics be in jeopardy, but so will most of the other services provided by our hospital and medical staff, because rates for such specialties as orthopedics, psychiatry, and emergency room care are also jumping dramatically.

We could, and may, write several more columns about this impending disaster for our community. But for now, we are ***begging*** our readers to turn to page 9 in this section (right now so you don't forget), sign the letter that appears there, clip it out, and mail it to the hospital, which will see to it that all three branches of Maryland government receive a copy. Make copies for every member of the family to sign. Our on-line readers may download a copy of the letter from our web site, sign it, and mail it. Telephone calls and e-mails to elected officials are also strongly encouraged. A copy of this issue of *The Republican* is also being mailed to each of Maryland's 146 delegates and 46 senators, as well as to Governor Ehrlich, each of whom has been made aware of its impending arrival via an e-mail.

We cannot over-emphasize how desperate this situation has become and how important it is that the people of Garrett County and surrounding areas that are served by Garrett County Memorial Hospital join in this effort.

View from My Window

by Jeffrey Wilson

FOUNTAINEBLEAU

The world had been crowding my soul, and there are few lonelier places for a soul than in a crowd. I have learned in life to distinguish loneliness from solitude. I have also learned exercises for transforming one into the other.

Friends had told me about Fontainebleau. It is a charming town 45 minutes by train southeast of Paris with an exquisite royal chateau, marvelous gardens and many square miles of forest.

I picked a day, bought the appropriate Michelin Guide, and off I went.

The day was typical of autumn in its perfection. It began crystal clear and crisp. The sun tempted me to mistake its light for warmth. The day was warm enough for November, but no more.

"Chateau" is a tricky word in French. Well, all right, all their words are tricky. The literal translation is "castle." In fact very few French chateaux are castles, though many of them are located on sites where some small donjon (a single defensive tower) once stood. A "chateau" can be a not-all-that-special a house, called a "chateau" because there are grapes growing in the front yard. It can also be a vast expanse of buildings and dependencies having been built by one of the kings or grandees of France.

The chateau of Fontainebleau is of the latter sort, having been associated with kings and emperors of France from the early 1500s. It is something of an architectural time machine which permits the twenty-first century visitor to imagine the lives of French rulers from François I to the last French monarch, Emperor Napoleon III.

All of the rooms on display are of historical interest, but some of them are also stunning. My two favorite rooms were both created under the Renaissance eye of François I who brought Leonardo da Vinci and the Mona Lisa to France. The first is a long, wood-paneled gallery. As royal decoration goes, it is a simple room, made magnificent by its length and the seven large windows which flood it with sunlight.

The second is a ballroom. The entry to the ballroom is through a dark, narrow, low-ceilinged corridor. One emerges into the ballroom as from a cave. The effect is breathtaking.

There are windows on both sides, accented by deep alcoves, with a high ceiling, beautifully worked and again the wood paneling on the walls. At the far end is a gigantic fireplace which only seems just the right size in this splendid hall.

When I arrived there was renaissance music playing. It was only a recording, but one could imagine the king at the far end, standing by the fire place where trunks of trees would be burning. As one moved toward the king, it would be the music of an ensemble playing, but less than perfectly audible for the murmuring din of the courtiers.

It was a room in which I should like to give a party.

The Paradise that Adam and Eve lost was a garden. Given that Our Lord in his resurrected body was mistaken for a gardener, I have a reasonable hope that the Paradise to come is also a garden. If those observations are valid, then every garden participates in Paradise. So I find my bearings in any garden as I do in few other places.

The smallest of the gardens at Fontainebleau belongs to Diana of the hunt. She stands in its midst with her stag and her hounds sculpted into a bronze fountain. There are two large gardens of about equal size, one an English garden and the other a formal French garden. Besides the gardens there is a park of size equal to all the rest of the chateau and grounds. It is nearly a mile long.

What the French call an English garden has the effect of wildness, as if it were the work of nature and not of man. The second requirement is that there be lots of typical English species. There is plenty of yew at Fontainebleau, for example.

At the center of the English garden is a small lake with a tiny island in the middle, upon which is built a hexagonal pavilion, all stone and glass. The day was still and the air luminescent. The water looked as if to be walked upon, but none dared. It mirrored all the world around it and the pavilion it mirrored perfectly.

That is the most enduring scene which the day gave me: the solitary pavilion and its image, behind and beyond it the gold-hued chateau in the late afternoon sunlight, all framed by nature in the amber hues of autumn.

After leaving the chateau and grounds, I did a little window shopping in the town, and then chased my bus to its next stop, climbed aboard, and returned to the train station. Twenty minutes later I was on my way, back to Paris.

Night had fallen. My legs were tired, but my soul was refreshed. A day in Fontainebleau was behind me and in me, and I was ready to go on.

The Republican
(USPS 462-240)
DONALD W. SINCELL
Editor
LISA ROOK
Advertising Manager
BETTY L. WILLIAMS
Circulation Manager

The Republican was established in 1877. It is the oldest newspaper published in Garrett County.

Entered at the Post Office at Oakland, Maryland 21550, as second class mail matter.

The Republican is published by the Sincell Publishing Co., Inc., every Thursday at *The Republican* Building, Oakland, at the following rates of subscription:

Local Zones 1 and 2
One copy, one year $23.10
One copy, 6 months $16.28
One copy, 3 months $13.13
(Includes Maryland Sales Tax)
Postal Zone 3 and Beyond
One copy, one year $24.50
One copy, 6 months $18.00
One copy, 3 months $15.50
Armed Forces Personnel
One copy, one year $22.50

Remittances may be made by credit card, bank draft, money order or personal check addressed to *The Republican*, P.O. Box 326, Oakland, Maryland 21550.

IMPORTANT -- When changing address, send us old address as well as new; send address label from last copy; allow two weeks for first copy to reach new address.

ADVERTISING DEADLINE: 5 p.m. Tuesday. Rates made known upon application. Phone 301-334-3963.

All letters to the Editor must be signed by the writer.

The Republican assumes no financial responsibility for typographical errors in advertisements, but will reprint that part of an advertisement in which the typographical error occurs. Errors must be reported at once.

Editorial news, or advertising matter originating in *The Republican* may not be reproduced by photographic or other means without prior written arrangement with the Sincell Publishing Co., Inc.

TELEPHONE 301-334-3963
FAX 301-334-5904
e-mail:
newsroom@therepublicannews.com
advertising@therepublicannews.com
Visit our web site at:
therepublicannews.com
GRANTSVILLE OFFICE
Telephone & Fax 301-746-8223
Closed Saturday & Sunday

Letters to the Editor

To the Editor:

This letter is to address the current medical liability premium crisis in Maryland, and more specifically, in Garrett County.

I have been a family physician in Oakland for the last 24 years, and I include obstetrics in my practice. Three weeks ago my partner Dr. Gotsch and I received preliminary notification of a liability premium increase of 86%, come January 1, 2005. A week later, two months and three days before this was to take effect, we were notified that our carrier (The Doctors' Company) would no longer write us a policy which covered family practice doing OB.

Dr. Gotsch, who was already thinking of moving because of not enough free time for her family, decided to definitely move and to actually move her timetable up to leave sooner than originally planned.

A new family physician that the hospital had recruited arrived here in September, unaware that this crisis was brewing. He says he would never have considered coming here if he'd known how critical the situation was.

Two years ago I had set a timetable to stop delivering babies at the end of 2004, but had agreed to continue until the end of 2005, until at least one more physician could be found. Now, with this liability crisis, and looking at the possible discontinuation of obstetrics at Garrett County Memorial Hospital, Dr. Savopoulos, Dr. Buczynski, and I have come to an agreement with the hospital to continue obstetrics at least one more year. During that time we hope to see meaningful liability insurance reform such that we can recruit new physicians to this area and continue to provide deliveries at this hospital.

What are the financial considerations? Med Mutual is the only medical liability company in Maryland that will insure new doctors delivering babies, but only at the rate for obstetricians, who because of their gynecologic surgery, work at a higher pay scale. Yet across the state, obstetricians as well are retiring early, moving, or discontinuing the obstetrics part of their practice. Cumberland is a prime example of that, where half of the OB/GYNs are stopping obstetrics, and two of those remaining will not accept medical assistance. If Garrett Memorial closes its OB doors, where will our 270 pregnant women go for care, 70% of whom have medical assistance? Cumberland will have five doctors doing the work of ten. A large portion of our patients, including Maryland residents, will probably end up going to West Virginia, already a very distressed state liability-wise.

It's fairly obvious that Garrett County Memorial Hospital must in the long term consider closing its obstetric doors, simply recommending to patients that they drive down the road. In my opinion, that would set back obstetric care 60 years to when there was no hospital here.

We have a significant Amish population that does not own cars—they get to our offices and the hospital by tractor, by neighbors, or by paying someone. Many of our Medicaid patients have trouble keeping appointments due to lack of transport, and some come in for delivery by ambulance. The picture I see is that the Amish may resort to minimally trained midwives without back-up, and that the prenatal care for the majority will slide precipitously. (Currently, with cooperation from the doctors and the health department, we have one of the best prenatal care rates in the state.)

And let's not forget the weather. For four months we get significant snow here, as you may remember from national weather coverage a couple years ago when we had the largest snowfall of the year. A one-hour trip to Cumberland or Morgantown becomes two or more hours on dangerously slick roads.

For those patients south of us toward Timberline Ski Resort, the trip is longer, the weather worse, and the roads less well-maintained.

The problem is that this is just the tip of the iceberg. We're rural, the periphery, the minority, the oddballs (family practice doing obstetrics), and because we're small, we don't have much of a safety cushion. Our hospital (and others in Maryland) had to take a risk and self-insure, because insurance just isn't affordable. Liability insurance for our ER physicians just wasn't to be found at a reasonable cost.

But you can't run a hospital like this without an ER, so GCMH is backing its ER doctors. Nursing home coverage has suddenly become a high-risk undertaking! One of our physicians is having to scale back nursing home care in West Virginia. Even our family physicians not doing obstetrics or other high-risk procedures had a liability premium increase of 100%. Obviously there's a crisis in Maryland, just as there is in 22 other states, and will be in most of the other states soon. We need help here in Garrett County in the short term, but there needs to be a long-term fix, here and throughout the state, as well as the nation. The system needs a complete overhaul. We need your help and support to fix the system.

Thank you for reading.

Karl Schwalm, MD

To the Editor:

The Godless communist philosophy says it is necessary to sacrifice a few for the good of the many.

Commissioner Beard says, "Having everyone paying a small amount seems fair enough to me."

Commissioner Gregg says, "While this obviously is not going to please everybody, it is for the good of the whole."

County administrator Pagenhardt says, "We're helping the county as a whole."

Only Commissioner Holliday and Mtn. Lake Park Mayor Leo Martin took a democratic stance and opposed these communistic/socialist views. Congratulations to both!

Our water system was paid for by the citizens of Loch Lynn and Mtn. Lake Park, and until the advent of bureaucracy when liberal/socialists created jobs for their incompetent friends, we had the best water in the state. Now it is not fit for drinking! In fact, bottled water companies put drinking water into city halls and other public buildings (an additional cost to the citizens).

If this is "for the good of the whole," why isn't the general public entitled to bottled water in their homes at taxpayer expense?

Democracy must return to Garrett County. Vote these socialists out.

Robert B. Groves
Loch Lynn

To the Editor:

This year when the students of the Renaissance Early Learning Center give thanks, they will include the generous offices and businesses of their hometown. Again this year we were invited by our neighbors downtown to "show off" all of our little ghosts and goblins during our Halloween parade. Thank you to Towne Restaurant, Mark IV Office Supplies, the Clipper Ship, Gonder Insurance, Gregg's Pharmacy, and M&T Bank for showing us their kindness by inviting us during their work day and providing us with special treats.

The parents of our preschoolers were impressed by your generosity, and our students thoroughly enjoyed singing their Halloween songs for you.

Thank you so very much, and we hope that you are aware of the impact that you have made on these little ones. Have a very happy holiday season.

Happy Thanksgiving!
The Students, Families, and Staff of the Renaissance Early Learning Center

To the Editor:

In regard to last week's proposal by the county commissioners to adopt a new policy to cover capital water and sewer systems, I, like probably many other county residents, strongly disagree with this policy.

This may or may not only cater to those who actually need the new system, but it also takes hard-earned money from those who are already on fixed incomes and for the ones who are unfortunate not to have decent-paying jobs.

You see, making everyone pay a little may sound good and dandy, but in all reality, what it does is put even a bigger squeeze on those citizens who live on a limited budget. Sure, it's not bad for someone who pays 26k a year at the lake for taxes, let alone enough money to afford such a place. This is only a drop in the bucket for them. Therefore, making the average worker and resident pay for something that's to their disadvantage, that's not going to benefit them, is outrageous.

I guess maybe when all the private residential water and septic systems fail, and have to have a new well drilled, septics pumped, and lines dug up, then maybe the commissioners can take some of the money from the set-aside escrow account to cover the cost and expenses to do so, for us.

Sincerely,
Jerry Tasker

To the Editor:

Last week in this column, I encouraged readers to consider a donation of time or money to the Rotary Christmas Project or to another service organization of personal choice. I would like to remind readers that donations to the Rotary Christmas Project provide gifts for children and food for families and senior citizens who cannot afford the items themselves. This year, the number of applications has increased by 125 households, many of them headed by senior citizens. Monetary donations of any amount can be mailed to the Oakland Rotary Club, P.O. Box 741, Oakland, MD 21550, or they may be given to any Rotarian.

If you enjoy shopping, consider purchasing a gift item from one of the Rotary Trees placed throughout the community. If you have time to give, especially on December 10 and 11 during the assembly and delivery of food boxes, please contact any Rotarian or Rotarian Daryl Walters at 301-334-7601.

I would also like to mention the county's sole agency providing shelter to victims of domestic violence and sexual assault, the Dove Center. Throughout the year, the Dove Center maintains an agency wish list of items needed to maintain the shelter. Often the needs are simple, such as toiletries and cleaning supplies. In the holiday season, the agency's needs increase as they serve children and families during what should normally be a time of celebration. If you would like more information about the holiday wish lists and needs of the Dove Center, please contact them at 301-334-9000.

Whether it is to the Rotary Christmas Project, the Dove Center, Warm the Children, or another service organization of your choice, please consider a gift of time or money. Your generosity can truly make this a season of giving! It will also help make this a happier, healthier–even safer–holiday season for someone in our community.

Sincerely,
Erica Mowbray
Oakland

To the Editor:

The citizens of Garrett County need to be aware of what is certainly a "sea change" in the way your tax dollars can be used and react to it now!

The two county commissioners who have voted to take more of your money and throw it at any development project that is "approved" for sewer and water need to be made aware that they have just made a tremendous error as to what the overtaxed folks here will stand for.

While Mr. Holliday and I have not always seen "eye to eye," I have to commend him for his stance on this issue.

Under this new policy, long after the towns and others have paid for their own sewer and water systems, they would be using your tax dollars for other projects that could never have been considered without the extra funds from us.

In my opinion, these "projects" are not by any means equal to public education and to me, to try to describe it as that insults most people's intelligence! This is more likely to try for a "free ride" and a "blank check" for more development at the lake! They couldn't squeeze enough money out of the "lake people" for future expansion at

Continued on Page A-5

Community Calendar

MEETINGS

The Beacon, a peer outreach & support service for individuals with mental illness, meets every Friday at Garrett County Lighthouse Inc., 20 East Oak Street, Oakland, from 9 a.m. until 5 p.m.

The TOPS Club Chapter 379 meets Monday evenings at Mtn. Glade Day Care Center, Pythian St., Oakland. Weigh-in is at 5:30, with the meeting immediately following. New members are welcome.

TOPS Weight Loss Support Group for Seniors holds its weigh-in at 9:45 a.m., followed by a meeting at 10 a.m. every Wednesday at the Flowery Vale Senior Center, Accident. For more information, persons may call 301-746-8050.

Alcoholics Anonymous meets every Saturday and Sunday at 10 a.m., Monday at 6 p.m., Sunday, Monday, Thursday, Friday, and Saturday at 8 p.m., and Wednesday at noon at 125 Liberty St., Oakland; Thursday, 10 a.m. at Garrett County Lighthouse Inc., 20 East Oak St. (Rt. 39), Oakland; 6 p.m., St. Peter's Catholic Church Parish Hall; and every Friday at 6 p.m. at the Garrett County Memorial Hospital Conference Center. The McHenry chapter of AA meets Tuesdays at 8 p.m. at the Deep Creek Baptist Church along Rt. 219 across from Uno's.

Al-A-Non groups meet Mondays at 8 p.m. at 125 Liberty St., Oakland; Thursdays at 8 p.m. at Emmanuel Lutheran Church in Bittinger; and Fridays at 8 p.m. at the First Presbyterian Church in Frostburg.

Narcotics Anonymous (NA) meets every Wednesday at 8 p.m. at the 125 Liberty Club along Liberty St., Oakland. For more information, persons may call 301-334-1298.

MISCELLANEOUS

The Ruth Enlow Library will offer **jewelry-making workshops** for teens at the Friendsville Library on Saturday, Nov. 27, from 11 a.m. until noon. Megan Viar and Rose Jackson will demonstrate beading and wire jewelry-making techniques. For more information, persons may contact Michele Liston, branch manager at the Friendsville library, at 301-746-5663.

A **holiday food and nutrition seminar** is set from 2 to 3 p.m. on Friday, Nov. 19, at the Grantsville Senior Center. For more information, or to register for the free event, persons may call 301-895-3368.

On Thursday, Nov. 18, 7 p.m. the Garrett Natural History Association will host **Forest Pests of Concern** at the Discovery Center. Personnel with the MD DNR and the Dept. of Agriculture are scheduled to attend.

CHURCH

The **Missions Conference** of Faith Evangelical Free Church, Mtn. Lake Park, is set for Friday through Sunday, Nov. 19-21 with 7 p.m. services each evening. For information persons may call 301-334-4172.

THEATER

Southern High School will present The Lottery and I Never Saw Another Butterfly on Nov. 18 through 20 at 8 p.m. General admission is $5.

Our Town Theatre will have a **Craft Show/Bake Sale** on Saturday, Dec. 4, from 9:30 a.m. to 5 p.m. and Sunday, Dec. 5, from noon to 5 p.m. Artisans will offer a variety of crafts for sale. For more information, persons may call 301-334-5640.

Our Town Theatre will present *Only an Orphan Girl*, a melodrama for all ages, Wednesday through Saturday, Nov. 17-20 at 8 p.m. and Sunday, Nov. 21 at 2 p.m. Tickets are $5 Wednesday, Thursday, and Sunday, and $8 Friday and Saturday. For reservations, persons may call the theatre at 301-334-5640.

Senior Citizens' Menus

Community Action's Area Agency on Aging Senior Nutrition Program menus for the week of Nov. 22-26 are as follows:

Monday – Tossed salad, baked ham, baked beans, stewed apples, banana, wheat bread, milk.

Tuesday – Spinach salad, Italian spaghetti w/meat sauce, green beans, pears, garlic bread, milk.

Wednesday – V-8 juice, cranberry salad, turkey w/gravy, dressing, Brussels sprouts, roll, pumpkin pie, milk.

Thursday – Happy Thanksgiving! Centers are closed.

Friday – Grape juice, white bean, tuna & onion salad, sliced tomatoes, wheat bread, tangerine, milk.

Coffee or tea served with all meals.

Reservations for meals are required. Meal reservations and cancellations are to be made at the nutrition site or senior center prior to the next service day. Reservations or cancellations may be made no later than 9 a.m. on the service day if absolutely necessary. Individuals who are able to give the full cost of the meal are encouraged to do so; however, all contributions are welcome. Days of congregate meals and telephone numbers of individual sites follow: Grantsville Senior Center, Grantsville, Tu, W & Th, 301-895-5818; Kitzmiller Community Building, Kitzmiller, W, Th & F, 301-453-3445; Mary Browning Senior Center, Oakland, M, W & F, 301-334-9431, ext. 134; Old Mill Restaurant, Gorman, Tu, Th & Sa, 301-334-4865; Swanton Community Building, Swanton, M & Tu, 301-387-9191; Friendsville Community Building, Friendsville, M, Tu & W, 301-746-5300.

Please note that home-delivered meal clients receive the same menus.

For more information about the Senior Nutrition Program, persons may call 301-334-9431, ext. 137.

State Considering Sale Of Parcels Including GC Park, Forest Acreage

The state of Maryland has reviewed all land held by all state agencies, and has compiled a list of 2,900 acres of land that could be sold if the state deems necessary, the Maryland Department of Natural Resources announced this week. The list, which includes nine parcels of various sizes in Garrett County, has been on file at the Maryland Department of Planning for nearly a year, and any sales would have to undergo a thorough review including a public comment period.

The list was made public after a public records request by the *Baltimore Sun*, which was investigating an ongoing controversy involving a 836-acre forest tract in Southern Maryland that the state purchased recently. The Erhlich administration is accused of buying the property with the intent of selling it at cost to a building contractor who allegedly planned to subdivide the property for a housing development.

The Garrett County parcels on the list, totaling 256 acres, are located in Deep Creek Lake State Park; Garrett, Potomac, and Savage River state forests; and the Youghiogheny River Natural Environment Area. (A detailed list of the local parcels, and instructions on how to view maps of the properties on the Internet, appears at the end of this article.)

The list also includes an area property that has been in the sale process for several years, the 584 acres the state owns as a buffer strip surrounding Deep Creek Lake. A "buy down" is currently under way to sell the buffer strip acreage to interested adjacent property owners.

Shortly after taking office, Governor Robert Erhlich asked for a list of lands that could be sold to reduce the cost of government while increasing the state's treasury coffer. One of the several criteria for the review was to identify lands where the cost of management exceeded the benefit of public use.

"Conservation/recreation land management does have significant administrative, staffing, operation, maintenance, and infrastructure costs," explained DNR communications director Stephan Abel. "The assessment did identify those areas where operational and fiscal efficiencies could be realized.

"In April 2003, all state agencies conducted a comprehensive assessment of

Continued on Page A-11

HABITAT WREATHS FOR SALE – Kathy Reel, board member and home partner of Garrett County Habitat for Humanity, is pictured above with one of the homemade Habitat Christmas wreaths. The fresh princess pine wreaths are handmade by Habitat homeowners, and half of the proceeds are given to the wreath maker to help with holiday and winter utilities. The other half is used by Habitat to build simple, decent homes for new partner families. Wreaths cost $20. Shipping is available to persons wishing to send a wreath to someone living out of town for an extra $8 per wreath. In addition, each wreath will contain a gift card. To order, see the in today's issue of *The Republican* newspaper or call the Habitat office at 301-334-9431. Organizations, companies, or churches wishing to help Habitat may contact Doug Riley at 301-533-0600 or driley@garrettcac.org.

Letters

Continued from Page A-4

Deep Creek so they have to try to sell the rest of us on using our "general fund" money as well.

I'd be more likely to compare it to the communist system that ultimately provides an under-the-table way to take your money forever to subsidize this handout for the politically connected. Unless these commissioners reverse their decision on this new policy now before any money is committed or spent, they will find that they have condemned themselves to the voters to such an extent that they should never expect to be elected to public office again!

Furthermore, to the developers and others who support these measures for your own gains, you are awakening the average citizens here who still have a vote as to how this county is run, and I predict they will demand that this board of commissioners bring this new policy to an abrupt halt or we will put in office those who will provide real tax relief for the "little guy" who desperately needs it and put a complete stop to public funds being poured into Deep Creek Lake projects anytime, anywhere, in the future!

Jerry Plauger
Mtn. Lake Park

To The Editor:

In reply to last week's letter from Phil Malone, I offer the following. The public meeting held 11/11 was an opportunity to hear additional facts regarding placement of industrial wind generators in Garrett County. Contrary to Mr. Malone's assumption, representatives from Industrial Wind proponents were present and nobody was ejected (or lynched).

For the record, the production, printing, and mass mailing of letters and informational brochures were in no way sponsored by Spenger-Lang. Use of the Pleasant Valley Community Center was not paid for by Sprenger-Lang. The front-page article in the 11-4-04 *Republican*, "Anti-Windfarm Group Slates Public Meeting," was not written by any member of Friends of Backbone Mountain or the Sprenger-Lang Foundation. The ¼-page ad titled "Learn more about Industrial Windplants in Garrett County" was paid for by Sprenger-Lang and accurately stated the reason for the meeting. Lots of good information was shared by experts with zero financial incentive to them. One of those facts about wind power is that it will *not* decrease the use of any fossil fuels for power generation, contrary to Mr. Malone's statement.

The biggest issue is that enforceable and appropriate siting regulations for these really huge machines do not exist. The Friends of Backbone Mountain advocates a moratorium on all wind projects until regulations have been honestly and objectively developed for industrial wind facilities. The main concerns are wildlife safety, heritage protection, surrounding property value impact (it drops!), and big quality of life nuisance issues such as noise and light pollution.

The truth is that there are huge profits to be made by out-of-county developers through taxpayer subsidies! A few local property owners have been lured into signing agreements that will pay a very small amount of money relative to what the developers receive. Wind-project controversy is placing neighbor against neighbor and will increase the taxes for everyone except the developers who receive the production tax credits.

Green, renewable, inexpensive electricity is not wind power. The best place to site huge wind-powered electricity generators is well off shore where the wind is plentiful and where people don't live.

We want a win-win solution to this issue. An ongoing leadership deficit at all levels continues to make this an emotionally charged, disputed, confusing issue. If wind projects move forward, it will be too late for any of this discussion and many people will wonder how the 40-story machines along Maryland's highest mountain range were ever approved.

Sincerely,
Eric Tribbey
Friends of Backbone Mountain

CHRISTMAS STARTS HERE
THOMAS, DAVIS, & CANAAN VALLEY
HOLIDAY OPEN HOUSE
NOV. 19 - 21
10am - 6pm
THOMAS
Parker Patch · Christmas Shops · Rivertront Antiques
Celebrate Mountain Made Gallery & Country Store
DAVIS & CANAAN VALLEY
Mrs. Grandpa's Attic · Three Seeds · Bear's Old Loom Barn
SATURDAY: Craft Show · 10 - 5 pm · Thomas Community Center
SUNDAY: Meet Santa Clause · 1 - 3 pm · MountainMade Country Store

Internet Made Easy!
Unlimited Access!
$9.95 PER MONTH No Credit Card Required
FREE SETUP SOFTWARE makes connecting fast & easy!
5 Email Addresses - Webmail!
INSTANT MESSAGING - AIM, MSN and Yahoo
Free LIVE Technical Support!
Immediate Access: www.localnet.com
Plus
LocalNet EXPRESS just $3 more
Surf up to 5X faster!
LocalNet
301-334-8623
1-888-488-7265
RELIABLE INTERNET ACCESS SINCE 1994

McHenry Book Store
Beside Foodland Fresh in McHenry
301-387-9840
NEW AND USED BOOKS!
Bestsellers
Magazines
Coffee Bar
Join Our Reading Club!
Saturday Story Time 2:00 pm
Sun: 11 am - 7 pm
Mon - Thur: 10 am - 8 pm
Fri & Sat : 10 am - 9 pm
Something for Everyone!

High Mountain sports
Deep Creek Lake Maryland
HIGHMOUNTAINSPORTS.COM
(301) 387-4199
1/2 mile south of the 219 bridge at Traders Landing
LONG UNDERWEAR HEADQUARTERS FOR GARRETT COUNTY, USA
WE HAVE OVER 6 BRANDS OF LONG JOHNS INCLUDING
MARMOT, BURTON, MEDALIST, BULA.....
STOP BY
AND LET US WARM YOU UP !!!!

HUNTER APPRECIATION NIGHTS
ROCKY
Sport Utility Max
1000 gr. Thinsulate/Waterproof
$69.95 reg. $99.95
*All other Rocky 15% OFF
Nov. 26th & 27th until 9 PM
Hodgeman 3 way Parka Mossy Oak BU $100.00 reg.$200.00
Hodgeman Bib Mossy Oak BU $75.00 reg$110.00
30% Off All Accessories from Allen
30%-50% Off All Apparel from Whitewater Outdoors & Wolf Mountain
Maryland Hunting License Agent & Game Checking Station
FOOD & REFRESHMENTS AVAILABLE
Bill's Outdoor Center
The Best Reason for the Season
(301) 387-3474
20768 Garrett Hwy Oakland MD 21550

Door Prizes
Refreshments
Santa will be here Sat., Nov. 27, 1-3 p.m. with treats for the kids!
Christmas Open House
Sat., November 27, 9-4
Sun., November 28, 11-4
See our large selection of themed trees, artificial wreaths, pine garland, lights, silk arrangements, one-of-a-kind ornaments and home decor. Fresh trees, wreaths, and roping will also be available.
20% Off all Christmas merchandise during our open house.
Nature's Own & Country Garden Expressions
6934 Sang Run Road, McHenry
www.countrygardenexpress.com
301-387-9370

OBITUARIES

BERNARD, Noah R., infant, Swanton.

CALLIS, Mary L., 83, Oakland.

DAVIS, Donald E., 50, Westernport.

DENNISON, John, 80, Westernport.

DISIMONE, Margaret L., 71, Oakland.

DIXON, William E., 64, Friendsville.

HOLLADA, Pearl S., 86, Frostburg (Garrett County).

HUSSING, Nellie M. Ford, 69, Masontown, W.Va.

McROBIE, Arlena A., 71, Elk Garden, W.Va.

SINES, Virginia R., 79, Terra Alta, W.Va.

UPHOLD, Cecil F. Sr., 81, Oakland.

WAWZINSKI, Edmund P., 67, Tucson, Ariz.

WHITMER, Luther L., 85, Warren, Mich.

WILT, Cecil H., 73, East Sparta, Ohio.

ARLENA A. McROBIE

Arlena Ardene McRobie, 71, Elk Garden, W.Va., died Monday, Nov. 15, 2004, at Sacred Heart Hospital, Cumberland.

Born June 4, 1933, near Oakmont, W.Va., she was the daughter of the late Richard and Clementine (Paugh) Sherwood. She was also preceded in death by her husband, Eugene McRobie; and one brother, Larry Sherwood.

Surviving is her longtime companion, William Slone; five sons, Richard of Mount Storm, W.Va., and Jerry, Dale, Kevin, and Carroll McRobie, all of Elk Garden; four daughters, Barbara Pancake, Keyser, Linda McRobie, Elkton, Va., and Cheryl Cosner and Ava McRobie, both of Mount Storm; two brothers, Richard Sherwood and William Sherwood both of Kitzmiller; two sisters, Regina Sherwood, Kitzmiller, and Helen Berg, Maysville, W.Va.; seven grandchildren; five step-grandchildren; and 11 great-grandchildren.

Friends were received at the David A. Burdock Funeral Home, Kitzmiller.

A service was conducted at the Nethken Hill Methodist Church today, Thursday, Nov. 18, with the Rev. Paul McDonald officiating.

Interment was in the IOOF Cemetery, Elk Garden.

MARGARET L. DISIMONE

Margaret L. "Peggy" DiSimone, 71, Oakland, died Friday, Nov. 12, 2004, at the Garrett County Memorial Hospital, Oakland.

Born May 26, 1933, in Crellin, she was a daughter of the late Burlin C. and Elsie M. (Hinebaugh) Holler. She was also preceded in death by one brother, Clifford Holler.

She was a member of the Crellin United Brethren in Christ Church. She was a graduate of Oakland High School, class of 1951, and served for many years as a Republican election judge in Crellin.

She is survived by her husband, Joseph F. DiSimone; one daughter, Angela J. "Angie" Biggs, Oakland; three sons, Richard A. DiSimone, Randy S. DiSimone, and Joseph B. "Joey" DiSimone, all of Oakland; two sisters, Betty Jackson, Nutter Fort, W.Va., and Rita Sweitzer, Oakland; one brother, Larry Holler, Oakland; 10 grandchildren; and seven great-grandchildren.

Friends were received at the Stewart Funeral Home, Oakland.

A service was held Monday, Nov. 15, at the Crellin United Brethren in Christ Church, with the Rev. Gail Hixon and the Rev. Edsel Calhoun officiating.

Interment was in the Garrett County Memorial Gardens, Oakland.

The family requests that memorials take the form of contributions to the Southern Rescue Squad, P.O. Box 378, Oakland, MD 21550.

EDMUND P. WAWZINSKI

On Oct. 19, 2004, Edmund Paul Wawzinski moved on from life on this planet to a more peaceful place. Ed passed away two days shy of his 68th birthday. He spent his last few months in Tucson, Ariz., with his daughter Kitty Pokorny and her husband Martin.

He is also survived by his daughter Elizabeth Hammar of Boise, Idaho, son Norman Wawzinski of Boulder, Colo., and sister Stella Rice of Wheeling, W.Va.

After battling cancer for several years, and finally participating in experimental trials, Ed succumbed to his cancer. We thank the kind and dedicated hospice workers who cared for him in his final months.

Ed fought off cancer for several years while at his home in Garrett County. During this time, he lived true to form, independent by every measure. Although it was not in his nature to solicit help, he received much support from neighbors, friends, and the community.

We thank all of those who brought meals and offered kindness to our father in his time of need. He was indeed grateful to you all, and missed the friends and community he left behind in Garrett County.

Those who knew our dad remember his love of learning, reading, and philosophy. He had a never-ending joy of engaging people in conversation, and showed interest and compassion for everyone he met. He was indeed a thinker and an inventor who will be missed by many and whose legacy will live on through his inventions.

(Paid Obituary)

JOHN DENNISON

John "Bud" Dennison, 80, Westernport, died Thursday, Nov. 11, 2004 at Garrett County Memorial Hospital, Oakland.

Born March 30, 1924, in Cumberland, he was a son of the late John W. and Alice J. (Gross) Dennison. He was also preceded in death by his first wife, Dorothy D. (Fazenbaker) Dennison, in 1996; and one sister, Juanita Morrison.

He was a well-known photographer for 45 years, having owned the Dennison Studio in Piedmont, W.Va., until his retirement in 1991. He also was a former employee of Westvaco Corp., having been an electrician for five years prior to his taking up photography full time.

He was a United States Army veteran, having served during World War II in the Philippines and Okinawa. He was an active member of the Westernport Church of the Brethren, having held various positions within the church, including singing in the church choir and being a Sunday school teacher. He was a member of Victory Post #155 American Legion, Westernport, and Queens Point VFW #6775, McCoole.

Surviving are his wife, Margaret (Ashby) Dennison; one son, William Ashby, Swanton; one brother, Walter Paul Dennison, Cumberland; one sister, Mildred Hite of Georgia; and two grandchildren.

Friends were received at the Boal Funeral Home, Westernport, where a service was held on Sunday, Nov. 14, with the Rev. William Shimer and Rev. Mark Hickman officiating.

Interment was in Potomac Memorial Gardens, Keyser, W.Va.

In lieu of flowers, memorial donations may be directed to the Home Builders Class, c/o Church of the Brethren, 198 Oakview Drive, Westernport, MD 21562.

NELLIE M. FORD HUSSING

Nellie Marie Ford Hussing, 69, Masontown, W.Va., died Sunday, Nov. 14, 2004, at her home.

She was born Sept. 16, 1935, in Preston County, W.Va., and was preceded in death by her parents, two sisters, and her first husband, James F. Ford.

She worked at Cuppett Weeks Nursing Home and Hopemont, and she was self-employed. She enjoyed collecting Fenton, playing Yahtzee, and dinners and family gatherings.

Surviving are her husband of 14 years, Allen Hussing; four sons, Ernie Durr and wife Debbie, Terra Alta, W.Va., and Jim Ford and wife Sheila, Mike Ford and wife Carole, and Terry Ford and wife Gwyn, all of Oakland; one daughter, Pam Ford, Kingwood, W.Va.; two sisters; one brother; and nine grandchildren, Stacie and Matt Street, Brandon Ford, Dawn Smith, JimBob Ford, Ernie Durr Jr., Jan Marie Ford, Megan Ford, and T.J. Ford.

Friends were received at the Durst Funeral Home, Oakland, where a service was held today, Thursday, Nov. 18, with the Rev. Terry Hagedorn officiating.

Interment was in Garrett County Memorial Gardens, Oakland.

(Paid Obituary)

Obituary Policy

The Republican reserves the right to edit obituaries to conform to the guidelines established by the editorial department. The publishing of obituaries is a complimentary service.

Those individuals wishing to have an unedited obituary published may do so for a per-column-inch charge.

NOAH R. BERNARD

Noah R. Bernard, infant, died Sunday, Nov. 7, 2004, at Ruby Memorial Hospital, Morgantown, W.Va.

Born Nov. 1, 2004, he was a son of Rory S. Bernard and Jennie R. Hesson.

In addition to his parents, surviving are grandparents, Harland and Janet Bernard, Swanton, Robert C. Hesson, Oakland, and Wheeler and Sherri Stewart, Royal Palm Beach, Fla.; great-grandparents Charles and Claudia Tressler, Oakland; and one brother, Eli Meyers, Oakland.

The family requests that all memorial donations be made to the Hypoplastic Left Heart Syndrome Foundation.

LUTHER L. WHITMER

Luther L. Whitmer, 85, Warren, Mich., died Sunday, Nov. 14, 2004, at Bi-County Hospital, Warren, following a brief illness.

Born Sept. 10, 1919, in Red Oak, Garrett County, he was a son of the late Simon L. Whitmer and Julia Ann Moyer. He was also preceded in death by two brothers, Lory and Millard; four sisters, Zonie Gibbs, Lela Smith, Thelma McEwen, and Myrtle Kelley; and one granddaughter.

He attended West Virginia School for the Deaf, and retired after 36 years from U.S.I. Clearing (formerly Iroquois Tool and Machine).

He is survived by his wife of 60 years, Mary V. (Beste) Whitmer; two daughters, Darlene Graham, Pearl Beach, Mich., and Rita Rood-Olson, Rochester, N.Y.; and three grandsons.

Friends were received at the Chas. Verheyden Funeral Home, Warren, where a service was held Wednesday, Nov. 17, with the Rev. Richard Yost officiating.

Inurnment was in Fairview Cemetery, Garrett County.

The family suggests that memorials be directed to the St. John Deaf Center, 8245 Fisher, Warren, MI 48089.

CECIL F. UPHOLD SR.

Cecil F. Uphold Sr., 81, Oakland, died Friday, Nov. 12, 2004, at Ruby Memorial Hospital, Morgantown, W.Va.

Born June 10, 1923, in Friendsville, he was the son of the late Allen and Beatrice (DeBerry) Uphold.

He was a member of the Deer Park Church of God of Prophecy, where he served as a deacon and usher. Along with his wife, he conducted Sunday school ministry and sang with a group at the Dennett Road Manor Nursing Home, Oakland. He was a former truck driver for Stayly Cartarage in Illinois. He was also a U.S. Army veteran of World War II, and was a life member of the DAV.

Surviving are his wife, Lena I. (Otto) Uphold; one daughter, Joyce I. Uphold, Mitchell, Ill.; two sons, Marvin E. Uphold, Pittsfield, Ill., and Cecil F. Uphold Jr., Plainview, Ill.; two stepdaughters, Martha L. Lawson, Crossville, Tenn., and Amy I. Willoughby, Stroudsburg, Pa.; two stepsons, Richard R. Friend, Oakland, and Timothy J. Friend, Terra Alta, W.Va.; one half sister, Lillian Sines, Friendsville; nine grandchildren; four step-grandchildren; three great-grandchildren; and one step-great-grandchild.

At his request, his body was cremated. A memorial service will be held at a later date.

The family requests that memorials take the form of contributions to the Deer Park Church of God of Prophecy, 25 Back St., Oakland, MD 21550.

The Stewart Funeral Home, Oakland, is in charge of arrangements.

VIRGINIA R. SINES

Virginia R. Sines, 79, Terra Alta, W.Va., died Sunday, Nov. 14, 2004, a her home.

Born May 21, 1925, in Howesville, W.Va., she was the daughter of the late Dana and Ida M. (Trout) Howell.

She was a member of the Trinity United Methodist Church, Terra Alta. She was a former employee of Williams' Restaurant, the Sewing Factory, the Bargain House, Teets' Hardware, and Calvert's TrueValue Hardware.

Surviving are her husband, Harry R. Sines; one daughter, Diana Golliday, Terra Alta; two sons, David R. Sines, Terra Alta, and James A. Sines, Somerset, Pa.; nine half sisters, Sadie Garrett, San Antonio, Texas, Mary Hockaday, Morgan City, Ga., Betty Hovatter and Edith Trout, both of Manown, W.Va., Margaret Hershman, Terra Alta, Barbara Cuppett and Phyllis Wilhelm, both of Kingwood, W.Va., Mary "Sadie" Patterson, Bruceton Mills, W.Va., and Betty Scott, Uniontown, Pa.; one half brother, John Metheny, Athens, Ga.; seven grandchildren; eight great-grandchildren; and one step-great-grandchild.

Friends were received at the Stewart Funeral Home, Oakland.

A service was held at the Trinity United Methodist Church on Wednesday, Nov. 17, with the Rev. Joanne Hartman officiating.

Interment was in the Oak Grove Cemetery.

DONALD E. DAVIS

Donald Eugene Davis, 50, Westernport, died Friday, Nov. 12, 2004, at Potomac Valley Hospital, Keyser, W.Va..

Born Feb. 13, 1954, in Oakland, he was the son of Geneva (Tichinel) Davis of Westernport, and the late Thomas Davis.

He was a United States Army veteran. He was employed as a carpenter for Don Nemith Construction.

In addition to his mother, he is survived by two daughters, Heather Marie Davis and Amanda Lynn Davis, both of California; two brothers, Thomas S. Davis, Westernport, and Carl W. Davis, Keyser; and one sister, Carol Dawson, Westernport, with whom he resided.

Friends were received at the Boal Funeral Home, Westernport, where a service was held Wednesday, Nov. 17, with Rev. Greg George and Rev. Darrell Tichinel officiating.

Interment was in Turner Cemetery, Walnut Bottom.

Continued on Page A-7

In Loving Memory
Georgia Mize

May 20, 1920 -
November 16, 2002

Sadly missed by your
Garrett County family,
Hallie, Sylvia, Gary,
Amanda, Jason, Ary,
Jennifer, Joey

The Broken Chain

We little knew that morning
that God was going to call
your name.
In life we loved you dearly,
In death we do the same.

It broke our hearts to lose you,
You did not go alone;
For part of us went with you
The day God called you home.

You left us peaceful memories,
your love is still our guide;
and though we cannot see you,
you are always at our side.

Our family chain is broken,
and nothing seems the same;
but as God calls us one by one,
the Chain will link again.

On Your Birthday, I'll Remember

December 2, 1929 - June 27, 1977

I'll remember you when the flowers bloom
Early in the spring.
I'll remember you on sunny days
In the fun that summer day
In the fun that summer brings.

I remember you in fall
As we walked through leaves of gold.
In the wintertime I'll remember you
As all my memories of you unfold.

But each day I'll remember
Every day right from the start.
You will always be forever near
Because you live within my heart.

I still miss you, Joanna

Our Precious Uncle Jud

We'll love you always and forever.

We'll miss your visits from our house to yours.

We'll miss your smile and hugs and kisses;

The smell of your cologne that you left on our clothes after a visit.

We'll miss the peanut butter candy you made for us.

But most of all, Uncle, the very precious furniture that you made us fills our home and hearts with your love and memories forever.

We were all so very blest to have you in our lives.

You were the best Great- and Great-Great-Uncle any neices could ever want.

Always in our hearts,
Tammy, Jenessa, Jenna Sue & Cortney

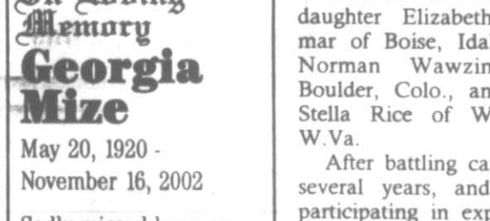

Johnson Memorial Company
SINCE 1905
BUY DIRECT FROM THE MANUFACTURER & SAVE.
Largest Selection In The Area.
Our Quality and Workmanship Can't Be Beat.
Call For Directions
1-800-562-1296
20 Salisbury Street Meyersdale, PA 15552

Make Us An Offer!

NOBODY PAYS RETAIL! NOBODY PAYS RETAIL!

TRUCKS

	OUR PRICE!
04 Chevy Colorado, 2,000	$12,589
04 Ford F-250 4x4, Diesel, 18,000	$33,989
03 Chevy 1500, Silverado, LT, 4x4	$23,989
03 Dodge Dakota, 4x4, 35,000	$13,989
03 Nissan Frontier, crew, 4x4, 13,000	$19,989
02 Ford Ranger ext., 4x4, 38,000	$15,989
02 Ford F-150 4x4, 34,000	$16,989
02 Chevy S10 4x4, 4 dr., 34,000	$15,989
02 GMC 1500, ext., long bed, 24,000	$22,989
00 Ford F-250, 4x4, diesel, 64,000	$23,989
99 Ford Ranger, ext. SOLD!	$10,989

CARS

	OUR PRICE!
03 Chevy Malibu, LS, 28,000	$11,989
02 Ford Focus, SW, 46,000	$8,589
01 Pontiac Bonneville, SE, 36,000	$11,989
01 Ford Focus, 4 dr., 50,000	$5,989
00 Dodge Neon, 4 dr., 46,000	$5,989
99 Chevy Cavalier, cpe., SOLD!	$4,989
98 Ford Mustang Cobra Conv. 27,000	$15,989
98 Pontiac Grand Am GT, 63,000	$5,989
95 Olds Cierra, 4 dr., 112,000	$1,989

SUVs

	OUR PRICE!
04 Mitsubishi Outlander, 22,000	$15,989
04 Mitsubishi Outlander, 27,000	$15,989
04 Mitsubishi Endeavor, XLS, AWD, 24k	$18,989
04 Mitsubishi Endeavor, LS, AWD, 26k	$17,989
04 Mitsubishi Endeavor, XLS, AWD, 24k	$18,989
04 Jeep Grand Cherokee, 21,000	$19,989
04 Jeep Grand Cherokee, SOLD!	$19,989
03 Honda Pilot, EX, 20,000	$28,989
03 Mitsubishi Montero Sport, 4x4, 41,000	$16,589
02 Ford Escape, 4x4, 31,000	$15,989
01 Ford Escape, 52,000	$13,989
01 Ford Expedition, E.B., SOLD!	$14,989
01 Ford Explorer, 2 dr., 55,000	$11,989
00 Jeep Grand Cherokee, Laredo, 62,000	$12,989
97 Ford Explorer, 2 dr., 92,000	$6,989

FOREIGN

	OUR PRICE!
03 VW GTI, 9,000	$16,989
03 Hyundai Sonata, 26,000	$12,589
03 Hyundai Elantra, GT, 8,000	$9,989
03 Subaru Outback S/W, 26,000	$17,989
02 Honda Accord, SE, 2 dr., 32,000	$14,989
02 Subaru Impreza, wagon, 26,000	$14,689
02 Subaru Legacy, GT, 4 dr., 38,000	$15,989
01 BMW 325i, 32,000 SOLD!	$21,989
00 Toyota Celica GT, 43,000	$12,989
00 Subaru Legacy, GT, Ltd., 67,000	$11,989
98 Mazda Protege, 4 dr., 64,000 SOLD!	$4,989

VANS

	OUR PRICE!
03 Ford E250 Work Van, 12,000	$16,989
99 Plymouth G. Voyager, SE, 54k	$7,989
98 Plymouth G. Voyager, SE, 61k	$7,589

Art Butler Auto Sales
www.artbutlerauto.com

Let us find the vehicle you're looking for!

CHECK OUT OUR MECHANIC SERVICES FOR ALL YOUR MECHANICAL NEEDS!

OPEN: Monday - Thursday 9-7; Friday 9-6; Saturday 9-3

GARRETT HIGHWAY, ACCIDENT, MD
Rt. 219 across from Northern High School

301-746-8227 301-895-5326 888-499-4869

NOBODY PAYS RETAIL! NOBODY PAYS RETAIL! NOBODY PAYS RETAIL! NOBODY PAYS RETAIL!

Adorable Adoptables

LIZZY IS A LONG HAIRED CALICO (pictured above left) who is spayed, declawed, and looking for a new home where she can be kept inside. Also available for adoption from the Garrett County Animal Shelter are two female beagles. Not much is known about them except that they seem healthy and friendly. Pictured below is a young female tabby who was brought in as a stray. "She is very loving," said a Garrett County Humane Society spokesperson. Three of last week's featured dogs were reclaimed, and one was adopted. One mixed breed is still available, along with several cats. "Please remember to put a collar and identification on your dogs, so when they are picked up by the shelter we can call you," said the spokesperson. For more information, persons may call the shelter at 301-334-3553.

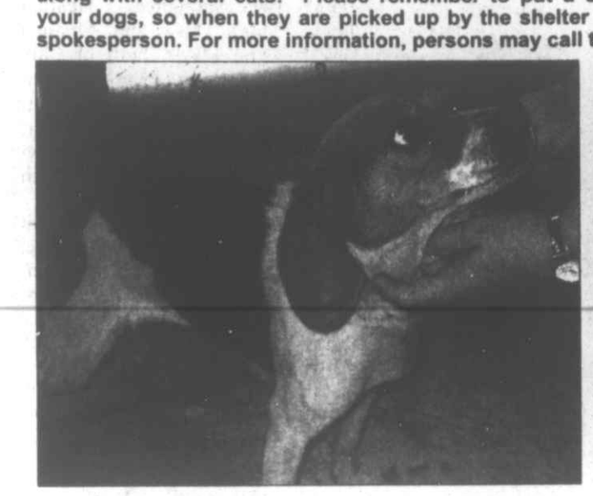

GRANTSVILLE NEWS

GRANTSVILLE SCHOOL

The PTO will sponsor a Movie Night on Friday, Nov. 19, at 6 p.m. The movie for the evening will be *The Santa Clause*. Refreshments will follow. All students and their families are invited to attend.

GRANTSVILLE SENIOR CENTER

The center will be open Friday, Nov. 26, to celebrate "Black Friday," the biggest shopping day of the Christmas season. Seniors will be informed as to how to purchase holiday gifts on a budget, create their own personalized gifts for much less, explore different methods of shopping without leaving home, and learn the basics of gift wrapping and presentation. The day will include a pot-luck luncheon, and anyone wishing to bring a covered dish may contact Leona Lavin at 301-895-5818.

The center has started taking orders for pumpkin pies and the cost is $4. The pies will be ready for pickup on Tuesday, Nov. 23, and Wednesday, Nov. 24, for the Thanksgiving holiday. Orders may be placed by calling the senior center at 301-895-5818.

GOODWILL VILLAGE

The village will once again sponsor an "Adopt a Door Contest" for the nursing home and assisted living residents. Friends and family members are invited to adopt a resident's room door and decorate it for the Christmas holiday. Persons interested in participating should inform Linda Beitzel or Julia Tice by Nov. 22.

The decorations cannot hinder entrance or exit from the rooms, and decorators must provide their own supplies. The residents will vote on their favorite door on Dec. 6, and recognition prizes will be awarded.

CASSELMAN VALLEY AYSO

Participants selling the citrus fruit are reminded that all orders are to be returned by Friday, Nov. 19. Anyone with questions or concerns may call 301-895-3300, evenings.

A son was born to Lisa Renée (Robinette) and Clinton Ray Harvey, Oakland, on Oct. 15 at Garrett County Memorial Hospital.

A son, Randall James, was born to Virginia (Paugh) O'Brien and William Harless, Cranesville, W.Va., on Oct. 31 at Garrett County Memorial Hospital.

A son, Aidan Lucas, was born to Mandy (Stemple) and Davey DeWitt, Oakland, on Nov. 9 at Garrett County Memorial Hospital.

A daughter, Bayleigh Nichelle, was born to Brandi (Stoner) and Kenny Hawk, Mt. Storm, W.Va., on Nov. 10 at Ruby Memorial Hospital, Morgantown. The maternal grandparents are Kevin and Kim Stoner, Oakland, and the paternal grandparents are Debbie and Jerry Hawk, Mt. Storm.

Hilltop Inn Restaurant & Lounge
Route 40
2 miles east of Grantsville
301-895-5168

All Day Friday
All You Can Eat Fish Fry, Includes choice of Potato or Vegetable & Salad Bar $9.79
Fried Fish or Clams, Includes choice of Potato or Vegetable and Salad $8.29

Saturday Special
Baked Stuffed Flounder or Chicken Santa Fe, Includes choice of Potato or Vegetable and Salad Bar

Sunday Special
Grilled Barbecued Chicken Breast, Includes choice of Potato or Vegetable and Salad Bar
Beef Tips over Noodles or Baked Stuffed Shell w/Garlic Bread, Includes Salad Bar

Hours: Tues.-Thur., 11-7, Fri. & Sat., 11-8:30, Sun., 11-6

OBITUARIES

Continued from Page A-6

MARY L. CALLIS

Mary Louise (Eichelberger) Callis, 83, Oakland, died Tuesday, Nov. 16, 2004, at her home.

Born March 15, 1921, in Pierce, W.Va., she was the daughter of the late Glen and Bessie (Tasker) Eichelberger. She was also preceded in death by her stepmother, Ruth Eichelberger, who helped rear her; her husband, Carlton James "Cot" Callis Sr.; one son, Carlton James "Jim" Callis Jr.; and two grandsons.

She was a member of Mountain Lake Faith Evangelical Free Church and was a full-time homemaker.

She is survived by three daughters, Linda S. Callis, Oakland, Nancy L. Luague, Galax, Va., and Debra A. Cowgill, Oakland; five grandchildren; and four great-grandchildren.

Friends will be received at the Durst Funeral Home, Oakland, today, Thursday, Nov. 18, from 7 to 9 p.m.

A service will be conducted at the funeral home on Friday at 11 a.m., with the Rev. David Martin officiating.

Interment will be in the Oakland Cemetery.

CECIL H. WILT

Cecil H. Wilt, 73, East Sparta, Ohio, died unexpectedly Tuesday, Nov. 9, 2004, at Aultman Hospital, Canton, Ohio.

Born Sept. 21, 1931, in Grantsville, he was a son of the late Clarence and Martha (Durst) Wilt. He was also preceded in death by four brothers and one sister.

He was a member of the Sandy Valley Church of God, where he served as councilman. He retired from Hendrickson Turner in 1997, prior to which he was employed at Union Metal for 22 years.

Surviving are his wife of 48 years, Norma Wilt; two daughters, Vickie Collmar, Canal Fulton, Ohio, and Brenda Fazenbaker, Bloomington; one son, Robert Wilt, Canton; one brother, Glenn Wilt, Poco, W.Va.; five grandchildren; and three great-grandchildren.

Friends were received at the Kreighbaum-Sanders Funeral Home, Canton.

A service was held Friday, Nov. 12, at the Sandy Valley Church of God, with Pastor Clifford Hughes officiating.

Interment was in the Melscheimer Cemetery.

WILLIAM E. DIXON

William Eugene Dixon, Sr., 64, Friendsville, died Wednesday, Nov. 10, 2004, at Cuppett-Weeks Nursing Home, Oakland.

Born April 1, 1940, in Friendsville, he was the son of the late Carl and Delora (Friend) Dixon. He was preceded in death by his wife, Jolene (Fike) Dixon; three brothers, Gary Dixon, Ronnie Dixon, and Sonny Dixon; and one sister, Donna Dixon.

He was a carpenter. He had been employed by the Roger Sines Construction Co., Friendsville. He was a member of the Western Maryland Christian Center and AARP.

Surviving are two sons, William E. "Billy" Dixon and Thomas D. Dixon, both of Friendsville; one sister, Dorothy J. Williams, Baltimore; and two grandchildren.

Friends were received at the Newman Funeral Home, Friendsville, were a service was held on Saturday, November 13, with the Rev. Michael Robinson officiating.

Interment was in the Blooming Rose Cemetery.

Expressions of sympathy may be directed to the family.

PEARL S. HOLLADA

Pearl S. Hollada, 86, Frostburg (Garrett County), died Sunday, Nov. 14, 2004, at Sacred Heart Hospital, Cumberland.

Born Feb. 5, 1918, in Salisbury, Pa., she was a daughter of the late George E. and Jennie (Thomas) Wilt. She was also preceded in death by two husbands, Julius H. Garlitz, April 7, 1979, and Randall J. Hollada, July 5, 2004; and her twin sister, Mae Simpkins, Nov. 9, 1992.

She was a member of St. Ann's Catholic Church and was a homemaker.

She is survived by several nieces and nephews.

Friends will be received at the Newman Funeral Home, Grantsville, today, Thursday, Nov. 18, from 2 to 4 and 7 to 9 p.m.

A service will be conducted in the funeral home on Friday at 2 p.m., with the Rev. Albert J. Anselmi officiating.

Interment will be in St. Ann's Cemetery, Avilton.

Build a bridge to a child's future
and become a foster parent. If you are interested in becoming a foster/adoptive parent please contact the Garrett County Department of Social Services at 301-533-3040. Classes are forming.

WEPCO CLOSING NOTICE

We will be closed
Thurs., Nov. 25, 2004
in observance of Thanksgiving Day
Regular hours resume Fri., Nov. 26

WEPCO FEDERAL CREDIT UNION

MAIN OFFICE	OAKLAND BRANCH	KEYSER BRANCH
204 N. Branch Ave.	12826 Garrett Hwy.	U.S. Rt. 220 South
Bloomington, MD	Oakland, MD	Keyser, WV
301-359-3081	301-334-1431	304-788-5305
1-800-292-8139	1-877-334-1431	1-866-788-5305

www.wepcofcu.com

EARLY BIRD Holiday SALE
November 26, 27 & 28
Get started on your holiday shopping!
20% OFF Entire Purchase
Sale excludes consignment items. Not valid with any other offer.
Cobblestone ALLEY GIFT SHOPPE
2778 Deep Creek Drive, McHenry
301-387-4644
OPEN 10 A.M. TO 6 P.M.
BONUS Bring this ad and receive an Additional **10% OFF**

General, Endoscopic, Laparoscopic, Gynecologic Surgery

Including:	In-Office Services:
• Gastroscopy	• Skin Cancer & Lesion Removal
• Colonoscopy	• Endometrial Biopsy
• Laparoscopies:	• Hemorrhoid Treatment
Gallbladder removal	Including Banding
Hernia Repair	• Breast Biopsy and
Tubal Sterilization	Aspiration
• Breast Surgery	• Vasectomy
• Abdominal & Vaginal	• Flexible Sigmoidoscopy
Hysterectomy	• Colposcopy/Leep
• Female Bladder Surgery	
• D & C's	
• Tonsillectomy	
• Pediatric Surgery	
• Ano-Rectal Disorders	

24-Hour Availability
Most Insurance Plans Accepted

Charles A. Walch, M.D., F.A.C.S.
GARRETT SURGICAL GROUP
311 N. 4th St., Suite 1, Oakland, MD 21550
301-334-8282 • Toll Free 1-888-476-8432
www.garrettsurgicalgroup.com

In Loving Memory of
MYRON TROY JUDY
Aug. 23, 1959 - Nov. 17, 2000

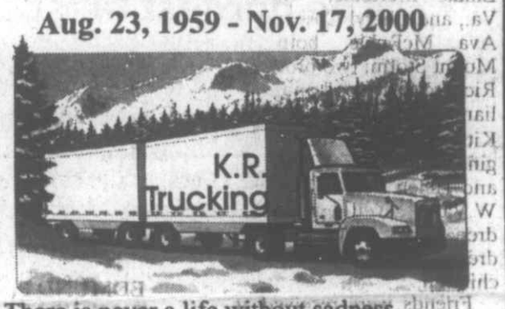

There is never a life without sadness,
There is never a heart free from pain;
If one seeks in this world for true solace,
He seeks it forever in vain.

So when to your heart comes the sorrow
Of losing some dear one you've known
Tis the touch of God's sickle at harvest
Since He reaps in the fields He has sown.

Sadly Missed by your loving Family and Friends

2004 Explorer 4 Dr. • 2004 Sport Trac
2004 Expedition • 2004 Freestar

0.0% for 72 Months

Now Through November 30

Shaffer
Oakland, MD
FORD Ford MERCURY
Where vehicles cost less!
301-334-2121 • 301-359-0111 • Toll Free 1-877-334-8501
HOURS: Mon.-Fri. 8AM-6PM; Sat. 8AM-1PM; and By Appointments
We honor Ford A, X, & Z Plans. Ask about our First Time Buyer Program.

TO ALL RESIDENTS OF GARRETT COUNTY AND THE SURROUNDING AREA:

I am writing on behalf of the physicians of Garrett County Memorial Hospital. It is our honor and privilege to serve the people of this great community and provide the best medical care possible. There have been recent events which may put an end to some of the medical services upon which the community depends.

Medical malpractice insurance premiums have skyrocketed over the past year. Our state has quickly changed from a haven for physicians fleeing Pennsylvania and West Virginia (because of malpractice insurance costs) to one which has its own serious malpractice insurance crisis. The insurance rates have increased on average 40% this year, but some physicians have seen well over a 100% increase. This dramatic increase has been imposed upon physicians regardless of malpractice claim history. Unfortunately, the payment/reimbursement by insurance companies to physicians has not increased with the rise in the medical malpractice insurance. Until now we have endured this problem, but now it has become a desperate situation.

The hardest hit specialty in our community is obstetrics. The insurance companies are pricing obstetrical services coverage completely beyond affordability, to the point that the total amount of payment to the physician for the services for one year will equal the cost of the malpractice premium for that year. One of our well-respected family practice/obstetrics physicians is already planning to leave the county, and the malpractice insurance crisis is cited as a major factor in this decision.

Our hospital has agreed to help the obstetricians with malpractice premiums for the next year, which will be a temporary solution only. Continued problems will also make it difficult to recruit new obstetricians to the area. This year none of the graduating medical students from University of Maryland chose obstetrics as a specialty, and the primary cause of this is the malpractice insurance costs. If a long-term solution is not found, there is a very real possibility of losing obstetrical care in our community altogether.

Please help us remain in Garrett County to continue to provide the same level of medical services by sending your support for legislative action. Tort reform changes in the legal system should ultimately decrease, or at least halt, the rising insurance costs, as it did in California. As we hope and trust we have helped you, our patients, over the years, we now ask for your help in this mutual critical hour. We desperately need for you to heed this call to action. All you need to do is write a letter to your legislators, or cut out the letter in this edition of *The Republican*, sign it, and send it.

Thank you for your support.

Sincerely,

Charles A. Walch, M.D., F.A.C.S.
President of the Medical Staff
Garrett County Memorial Hospital

GARRETT COUNTY MEMORIAL HOSPITAL

Garrett County Memorial Hospital Physicians

Dona Alvarez, M.D.	Robert Goralski, M.D.	Robert Miller, M.D.	Sotiere Savopoulos, M.D.
James Benjamin, M.D.	Patricia Gotsch, M.D.	S. Todd Mullins, D.D.S.	Karl Schwalm, M.D.
Kenneth Buczynski, M.D.	J. Joseph Hewett, M.D.	Walter Naumann, M.D.	E. Noel Thompson, M.D.
Stewart Callis, M.D.	Thomas Johnson, M.D.	Prabhakar Pandey, M.D.	David Tuel, M.D.
Ik Cho, M.D.	Margaret Kaiser, M.D.	David Paolini, M.D.	Romulo Villanueva, M.D.
Robert Coughlin, M.D.	H. Stanley Lambert, M.D.	John Pappas, M.D.	Jonathan Walburn, M.D.
Douglas Delo, M.D.	Heath Lemley, M.D.	Richard Perry, M.D.	Charles Walch, M.D.
Mark Domenick, M.D.	Charles Magal, M.D.	William W. Pope, M.D.	Ihor Zakaluzny, M.D.
David Dusenbery, M.D.	Mark Mayle, M.D.	Stephen Powell, M.D.	
G. Michael Dwyer, M.D.	Sean McCagh, M.D.	Francisco Reyes, M.D.	
Melvin Gonzaga, M.D.	P. Daniel Miller, D.O.	Donald Richter, M.D.	

Doctors Speak Out

GARRETT COUNTY MEMORIAL HOSPITAL

Karl Schwalm, M.D.

For the last 24 years I have been a family physician who includes delivering babies in my practice. I have enjoyed what I do immensely, but not only that. I have pride in what I do, and in my fellow physicians and the staff at the hospital. Before me, Drs. Leighton and Pope (and others before them) built up an OB practice at our hospital that is progressive, caring, and competent. Hopefully, our patients agree that Dr. Savopoulos, Dr. Gotsch, and I have carried on and improved this tradition. Because of the liability insurance crisis, there is a very real chance that in the next year or two the hospital and doctors will not be able to afford skyrocketing insurance premiums. We desperately need our patients' and the public's assistance in getting our governor and legislature to bring about meaningful and long-term reforms. See details below about how you can help.

Rick Perry, M.D.

As each year goes by, the malpractice insurance crisis looms larger and larger as a potentially devastating problem that our community will have to deal with. Most of our citizens are unaware of how this issue will someday, inevitably, impact their lives and the health care that is provided to them and their family members.

Our Emergency Department at GCMH is staffed by competent, qualified physicians who are an asset to the hospital and the community in general. It is quite a common occurrence that individuals who live closer to other hospitals in our region will come to our hospital and its Emergency Department because they believe that our care is of very good quality.

When our hospital administrators and the emergency physicians decided that it would be in their best interests to bring the physician component of the ED back into the hospital organization, we assumed that we would have no problem with obtaining malpractice insurance as part of this effort. We were collectively shocked when we found out that the only malpractice insurer available in the state of Maryland would not even give us a quote for insurance costs. The insurer had apparently decided that high liability risk areas of medicine–such as anesthesia, OB/GYN, emergency departments, and others–would force the company to impose substantial insurance premium rate hikes or, in fact, might prevent it from providing any insurance coverage at all. We were forced, in the end, to go to Lloyds of London to obtain insurance, at astronomically high rates, in order to keep our Emergency Department open.

We, as a community, must do everything we can to fix this system that rewards only the lawyers for perceived problems in health care delivery. The consumer does not benefit from the current system because much of one's health care dollars are wasted, as we are at times forced to practice defensive medicine.

Sotiere Savopoulos, M.D.

I have been a physician practicing at Garrett Memorial Hospital for over 11 years. I have enjoyed immensely being able to provide family medicine, including obstetrical services, to the people in Garrett and the surrounding counties. It is unfortunate now that the malpractice crisis and the quickly escalating cost of malpractice insurance to cover obstetrics is threatening our ability to continue obstetrician services here.

As the cost for malpractice insurance to cover obstetrics continues to increase, it will clearly be impossible to continue to purchase that type of insurance. We have made provisions to be able to continue obstetrical services at our hospital at least for the year 2005, but we are unsure of what the future holds beyond that. I believe that it would be a severe setback to the overall health care delivered at Garrett Memorial if we are not able to provide obstetrical services. I believe that there would be increased complications for obstetrical patients who are forced to travel outside of Garrett County for care. Already Cumberland is losing a significant number of obstetrical providers because of the malpractice crisis, which will further limit our patients being able to find obstetrical services.

Another real problem is the difficulty of recruitment of new physicians to the area. We clearly need new physicians because of physician retirements and relocations. Recruitment is severely hampered by the high malpractice cost. I have been impacted by that directly as well, since possible recruits have been keenly aware of our crisis and are reluctant to come to an area that would require such a high cost for malpractice insurance premiums.

Other people believe as I believe that providing obstetrical services at GCMH is important to our entire community's well-being, and I hope you will join us in addressing this crisis situation here in our county. I believe that we can provide these services at our hospital into the future if we act now, but if we continue to allow our future to be dictated by others who do not care, I believe our health care will be set back many years.

Dona M. Alvarez, M.D.

I believe that we here in Garrett County are blessed with a great group of doctors and a complementary facility for our medical care. We physicians are here for our patients, and now our patients and our community must help to protect our future and your access to medical care.

The malpractice crisis has finally landed at our rural doorstep. It is likely that future access to certain specialties in medical care will no longer exist in Garrett County.

From broken bones to lacerations and arthritis surgery... Over the past 16 years, we have developed a 365-day per year service in our offices and in your Emergency Department at Garrett County Memorial Hospital. We are solo practitioners–self-employed doctors who pay salaries, medical insurance, rent, retirement, and malpractice ourselves. The litigious atmosphere of our society and this year's large increase in insurance has serious consequences for the solo orthopaedic practitioners here in Maryland. Individuals with certain types of injuries may well be transferred to larger facilities better able to absorb the impact of increased risks of complications and litigious consequences.

We must all support malpractice reform. It does not delete one's right to legal recourse in the case of malpractice. Please write or call your governor and legislators now.

Thomas G. Johnson, M.D.

The decreasing availability and dramatic increase in the expense of liability insurance (malpractice insurance) is resulting in the loss of physicians practicing in our community. Primary care practitioners have been in short supply prior to this crisis, and their availability is going to noticeably diminish unless some dramatic steps are taken.

Patricia B. Gotsch, M.D.

I appreciate the opportunity to share with you some of the struggles that local physicians have been facing. As many people are already aware, I had been considering a change to academic medicine even before the insurance situation worsened. This has to do with being required to be on call and close to the hospital 90% of the time. The current malpractice insurance crisis has affected me in several ways. First, the situation with insurance rates makes it harder to get new doctors to come to Garrett County and help ease the burden on those already here; therefore, the insurance crisis contributed to my decision to make the move. Secondly, it also caused me to leave sooner, since the longer I stay, the more expensive it will be.

While I will certainly miss the many wonderful patients I have come to know over the years, the burden on my family has become overwhelming. I could not expect to continue working at my current pace and also to absorb exorbitant rate hikes and uncertainty as to what the future even holds in terms of job security. I commend my colleagues who are continuing to struggle with this problem, and I urge you to give them your full support. I know of many cases over the years where mothers and babies would have had much more serious problems or even died had there not been OB services available locally. Please do not let this happen in the future. Support your medical community so that they can continue to help you and your children live full and healthy lives.

David J. Paolini, M.D.

As a new general surgeon to the area, I am surprised to see the malpractice problems precipitate so quickly. This is a far-reaching problem which affects not only our liability insurance premiums but also how your medical care is delivered. Our physicians are in jeopardy of losing their coverage to practice obstetrics in Garrett County. This is only the tip of the iceberg, as many obstetricians in Cumberland have already left Maryland. It won't stop here. Other specialties will have to pay these prohibitively high tariffs in the very near future unless we act now. By letting the state and national congressional bodies know our concerns, several aspects of medical malpractice can be remedied. Without these efforts, some of the services provided by Garrett County Memorial Hospital may be squeezed out of existence.

Ken R. Buczynski, M.D.

Had this crisis surfaced just a few months earlier, I would not be practicing in Oakland, Md. Now that I am here, my heart breaks to even consider leaving this community and my patients who rely on me and GCMH to provide obstetrical services. Ever since I attended my first Friday night football game and looked at all the people who count on me and the medical community to care for them and their children, I realized I could not just leave and expect someone else to care for them. There are few who do what I do. Recruiting someone else to come here is becoming unlikely, as no physician in his/her right mind would consider practicing in an area where he pays more for medical liability insurance than he receives in reimbursement for those services which drive premiums skyward.

In short, if no fix is found for these unreasonable medical liability insurance premiums, I will not be able to survive fiscally, and will need to either stop providing OB services or altogether move to a state where I can afford to care for patients. Neither is a very palatable solution. My deepest desire is to live in Oakland and care for the people of Garrett County and the surrounding communities as my predecessors have done for the last 54 years. Failure of legislators, insurers, attorneys, and physicians to resolve this crisis will demonstrate that the leadership of the state of Maryland is disinterested in providing care for their citizens and communities.

PLEASE sign, clip, and mail this letter–or send an original letter–to: Garrett County Memorial Hospital, c/o Public Relations Dept., 251 N. Fourth Street, Oakland, MD 21550. Copies will be made and delivered by the hospital to all three branches of Maryland state government.

Dear Legislative Representative:

As a citizen and constituent of Garrett County, I am shocked to learn that the obstetrical service in our community is at risk!

And the most shocking of all is that we may lose this service locally because of the increasing cost of the physicians' malpractice insurance. This is an issue that our representatives must address and resolve, and they must do so immediately!

Garrett County has four primary care physicians who provide obstetrical care. One of those physicians plans to leave the community soon. As a rural community with one hospital and three remaining physicians to provide obstetrical care, we cannot afford to lose any more of our doctors because of the lack of affordable insurance. We simply cannot lose this service entirely.

As American citizens we expect our legislative leaders to represent our interests and protect our quality of life. The lack of available physicians is definitely going to have both an immediate and long-term impact on our local healthcare system and ultimately our quality of life. The lack of obstetrical providers locally will mean little or no prenatal care, therefore turning every routine pregnancy into a high-risk pregnancy.

If our area residents are forced to seek obstetrical services in a neighboring community, you are talking about up to as much as an hour's drive–a drive that may be impossible in the winter months because of our average snowfall of 125 inches. If mother and child are lucky enough to survive the drive to another community, will the services be available there? Not likely, if the malpractice insurance crisis continues. How far WILL our residents need to travel to see an obstetrical physician? What are you going to do to help keep Garrett County mothers and infants alive and well? What are you going to do to resolve the Maryland medical malpractice insurance crisis?

You must find a solution that guarantees the availability of OB services in Garrett County. To do any less is both unthinkable and unacceptable.

Sincerely yours,

_____

The Arts

OTTO AND KATIE ROSS of Rawlings will perform at Tellabration! 2004, slated for this Saturday, Nov. 20, from 7 until 9 p.m. at Trader's Coffee House, Deep Creek Lake. Created by the Storytelling Network, Tellabration! 2004 is a night of storytelling around the world. Katie Ross was recently chosen by popular vote, auditions, and judges from around the country as the first runner-up in the National Storyteller of the Year competition, sponsored by the Creative Arts Institute of Ohio. Katie will tell a story called "I Had a Dream, Too." Her husband Otto will entertain the audience with his guitar. Other storytellers scheduled for the evening are Megan Fitzwater, Oakland; Jeanne Walton, Keyser, W.Va.; Dr. William Savage, Oakland; and Dr. Gail N. Herman, Swanton. Donations will benefit the American Association of University of Women's education fund and the Mountain Maryland Storytelling Guild. Prior to the storytelling, a dinner will be held at Brenda's Pizzeria, located above Trader's Coffee House, at 5:45 p.m. Persons may call 301-387-4246 for reservations.

WINNER NAMED IN RIF POSTER CONTEST – Devon Jobe, a second grader at Dennett Road Elementary School, was the overall winner in the "Reading Is Fundamental" (RIF) poster contest. Every student in the school participated by creating a unique poster following the RIF theme this year of "Celebrate Reading." This was the 20th and final year of the RIF poster contest. Jobe received a $25 gift certificate from the Book Mark'et and an engraved plaque. His poster was sent to Washington, D.C., to the RIP headquarters for the national contest. There were first, second, and third place ribbons given to each classroom in each grade. Fifty-one ribbons were given, and all winners received a RIF book. First place winners were B.J. Burns, Victoria Miske, Alexes Capan, Brielle Jobe, Haley Chapman, Dylan Arnold-Harsh, Vivian Plain, Marley Merrick, Stormi Cline, Taylor Swift, Katharine Drennan, Kelly Maffett, Sophia Schwab, Taylor Germain, Andrew Cvetnick, and Haylee Bolyard. Second place winners were Anna Kazor, Allan Hughes, Tanner Lewis, Sylvia Watson, Sydney Friend, Ashton Slagle, Megan Little, McKenzie Swift, Ceaira Sanders, Greyson Messenger, Lexis Warren, Mikayla Markwood, Kimberly Hawkins, Samantha Bessey, Holly Sanders, Ashley Wolf, and Josh Viar. Third place winners were Zachary Smith, Kristopher Tusing, Victoria Plain, Leann Beachy, Haley Friend, Raymond McGehee, Lacey Miller, Emily Bowser, Mitchell Dolan, Shalyn Stemple, Abby Buckley, Taylor Ashby, Elizabeth Arnold, Nicolas Sines, Rhiannon Bussard, Abby SanJulian, and Taylor Kisselovich. Above, Jobe is standing with Belinda Messenger, RIF coordinator; and judges Blair Glass, Jeanine Sisler, and Frances Callis. His award winning artwork is pictured below.

SHS TO PERFORM TWO CONSECUTIVE PLAYS – Southern High School will present *The Lottery* by Brainerd Duffield and *I Never Saw Another Butterfly* by Celeste Raspanti this evening, plus Friday and Saturday evening at 8 p.m. on the school stage. General admission is $5, and seating is limited. The students pictured from the casts of both plays, which are performed consecutively, are pictured above. In the front, from the left, are Tammy Hall, Eric Weeks, Stacey Sanders, Laura Skipper, Kelly Baker, and Leesha Weeks. In the second row are Ashley Roush, Pat DiGioia, Lauren Thompson, Stephanie Abe, and Lauren Jolles. In the back are Tory Weeks, Jordan Ackerman, Jasmine Scheffel, Megan Viar, Rose Jackson, and Hannah Stahl.

Friendsville Library To Hold Jewelry-Making Workshops

The Ruth Enlow Library plans to offer several jewelry-making workshops for teens at the Friendsville Library. The first one will be held on Saturday, Nov. 27, from 11 a.m. until noon. Megan Viar and Rose Jackson will demonstrate beading and wire jewelry-making techniques.

Viar, who is an award-winning young artist living in Oakland, will show participants how to make wire earrings. Rose Jackson of Oakland will demonstrate how to make necklaces with beads and how to recycle older jewelry parts into new treasures. Participants are encouraged, but not required, to bring along unwanted jewelry that can be recycled for parts. Everyone attending the workshop will leave with one handmade item to give for the holidays.

Local jewelry artist Carol Jean Speranzella will introduce the concept of making jewelry with inexpensive items on Thursday evening, Dec. 9, from 6:30 to 7:30 p.m. By the end of the session, participants should have one pair of earrings and have made beads that can be strung into a necklace. The artist will offer inexpensive stringing ideas.

Speranzella, who works from her studio in Garrett County, began creating jewelry from polymer clay and developed a design suitable for business attire. "The properties of the polymer," she said, "led to a blending of colors that created a unique bead. I string these beads on silk and hand-knot them so that they drape on clothing as nicely as pearls. In my effort to explore possibilities, I expanded my work into other mediums, such as copper, silver, aluminum, Plexiglas, fused glass, and other found materials. These materials have allowed me to create modern, elegant, abstract, and playful pieces."

Speranzella said she likes to try new processes and techniques to make her work dynamic and constantly evolving. "Many pieces are one of a kind," she said. "While working from my mountain home, I can peer out the window at the varieties of wildlife that visit my yard. The view from my studio and the wildlife inspire my designs."

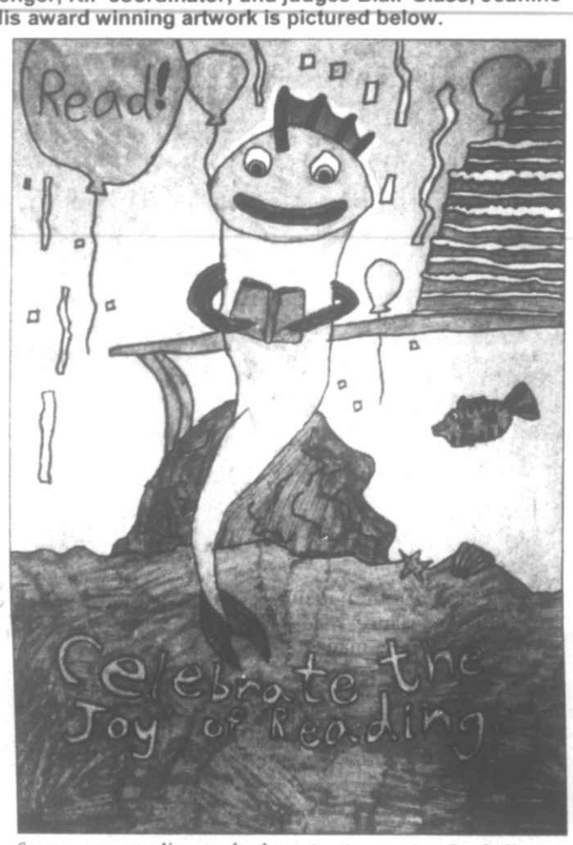

Speranzella's work, known as "Jewelry by Carol Jean," is displayed locally at the Penn Alps Craft Shop in Grantsville, the Gallery and the Train Station in Oakland, and the Loft Shop in Bittinger. Other locations include the Art Company in Davis, W.Va., Seneca Gallery in Morgantown, W.Va., and the Wheeling Gallery in Wheeling, W.Va.

The library is considering a third jewelry workshop to be offered later in December, which will be announced at a future date. For more information about any of the workshops, persons may contact Michele Liston, branch manager at the Friendsville library, at 301-746-5663.

Windy Ridge Set To Present Music Program

The public is invited to attend a Thanksgiving dinner and program at the Bear Creek Church of the Brethren, Accident, Sunday Nov. 21, at 6 p.m. Following the meal and fellowship, Windy Ridge, who have performed for numerous local events, will provide the special music.

There is no charge for this event.

The Bear Creek Church of the Brethren is located on Brethren Church Road ¼ mile past the Accident Elementary School.

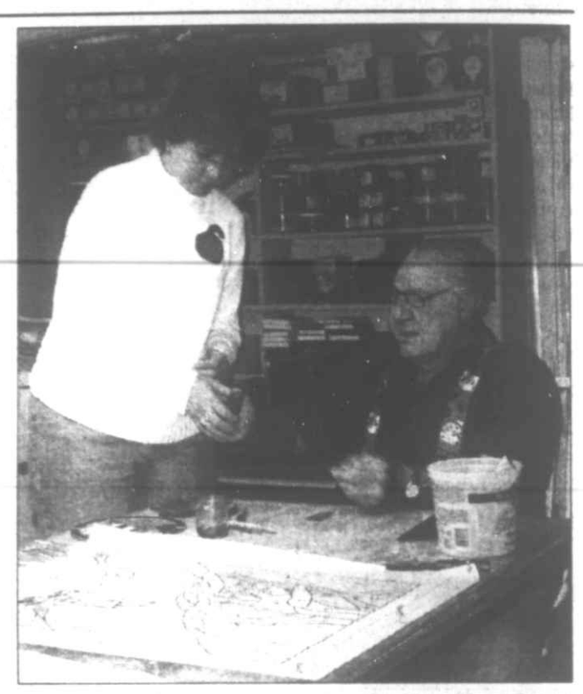

SHARING HIS TALENT, Louis DiCarlo, Garrett County's own "Stained Glass Man," is shown demonstrating how he cuts glass for Maryland Office of Tourism Development media coordinator Connie Yingling during a recent familiarization tour sponsored by the Garrett County Chamber of Commerce. The daylong tour also featured breakfast at North Glade Inn, a carriage ride hosted by Pleasant Valley Dream Rides, lunch at Café LaDonna, and visits to Yoder's Tomatoes, Crimson Shamrock Alpacas, Del Ridge Farms, Red House School, Book Mark'et, and Grand Central Station at Mountain Lake Park. Photo by Laura Reilly.

Writers Wanted!

WRITE NOW!

The Garrett County Arts Council invites submissions of poetry and creative prose for publication consideration in the 2005 edition of *Ginseng*, our annual literary journal.

All adult residents and high school students in Garrett County are eligible to submit manuscript entries. All current members of the Garrett County Arts Council are also invited to participate.

Submission Guidelines

1. All entries must be typed on *white* 8 ½ x 11 inch paper. Please do not submit handwritten entries or embellish entries with pictures or graphics.
2. Do not put your name on submitted manuscripts. Instead, please complete one *Submission Form* to accompany all entries.
3. A maximum of three poems and/or one entry in each prose category will be accepted.
4. Poems may be any length; please limit each prose entry to six pages, one side, double spaced.
5. Previously published works will be accepted only if publication rights have reverted to the submitting author.
6. *Authors submit work at their own risk.* GCAC is not responsible for lost manuscripts. Please retain copies of all work. *Entries will not be returned.*
7. Submission conveys non-exclusive publication rights to the Garrett County Arts Council.

Submission Deadline

Postmark deadline for all submissions is **Monday, December 6, 2004**. Late submissions will not be considered for publication.

Submission Form

Please print clearly and enclose this form with all submissions. *Mail on or before December 6, 2004.*

Send to..... **Garrett County Arts Council**
206 E. Alder Street
Oakland, MD 21550

Name _____
Address _____
_____
Phone _____

Titles of Work Enclosed:
Poems ..... 1) _____
2) _____
3) _____
Fiction ..... _____
Essay ..... _____
Narrative ..... _____

Arts at a Glance

www.garrettarts.com

THURSDAY, Nov. 18

• Our Town Theatre in Oakland presents *Only an Orphan Girl,* 8 p.m. Admission: $5. (301-334-5640)

• *The Trestle at Pope Lick Creek,* a play by Naomi Wallace, presented by FSU University Theatre at PAC Drama Theatre, Frostburg, 8 p.m. Students $5, non-students $10. (301-687-7462)

FRIDAY, Nov. 19

• Our Town Theatre in Oakland presents *Only an Orphan Girl,* 8 p.m. Admission: $8. (301-334-5640)

• *The Trestle at Pope Lick Creek,* a play by Naomi Wallace, presented by FSU University Theatre at PAC Drama Theatre, Frostburg, 8 p.m. Students $5, non-students $10. (301-687-7462)

• Old Time Music at VFW Social Hall, Deer Park, 7-11 p.m. Admission by donation. (301-334-8603 or 301-334-9109)

• Fall Dance Concert presented by FSU Dance Company at PAC Drama Theatre, Frostburg. 8 p.m. Tickets $10; students and seniors, $5. (301-687-4145)

• Purple Fiddle presents Malcolm Holcombe, 8:30 p.m., Thomas, W.Va. Admission: adults, $5, children free. (304-463-4040)

SATURDAY, Nov. 20

• "Tellebration! 2004," Trader's Coffee House, Deep Creek Lake. Beginning at 7 p.m., the event is a night of storytelling, featuring guests Otto and Katie Ross.

• Our Town Theatre in Oakland presents *Only an Orphan Girl,* 8 p.m. Admission: $8. (301-334-5640)

• Fall Dance Concert presented by FSU Dance Company at PAC Drama Theatre, Frostburg. 8 p.m. Tickets $10; students and seniors, $5. (301-687-4145)

• Purple Fiddle presents Jan Smith Band, 8:30 p.m., Thomas, W.Va. Admission: adults, $5, children free. (304-463-4040)

• *The Trestle at Pope Lick Creek,* a play by Naomi Wallace, presented by FSU University Theatre at PAC Drama Theatre, Frostburg, 8 p.m. Students $5, non-students $10. (301-687-7462)

SUNDAY, Nov. 21

• The fall concert by the Garrett Community Concert Band slated for this date has been cancelled.

• Our Town Theatre in Oakland presents *Only an Orphan Girl,* 2 p.m. Admission: $5. (301-334-5640)

• Fall Dance Concert presented by FSU Dance Company at PAC Drama Theatre, Frostburg. 8 p.m. Tickets $10; students and seniors, $5. (301-687-4145)

MONDAY, Nov. 22

• Mt. Top Promenaders Square Dance Club will host western-style square dancing at Broad Ford Elementary School, Oakland, 7 p.m. $5 per couple. (301-334-1386)

FRIDAY, Nov. 26

• Old Time Music at VFW Social Hall, Deer Park, 7-11 p.m. Admission by donation. (301-334-8603 or 301-334-9109)

Serving the Garrett County Arts Community Since 1976

Garrett County Arts Council
206 E. Alder St., Oakland, MD 21550 gcac **301-334-6580**

New Year's Packages
• '50s Celebration
• Magical Evening Celebration
• Studio 54 at Falling Rock

New Year's Celebration
• Best of Pittsburgh Celebration

Whether you're into poodle skirts, disco balls or evenings of pure magic, you can't go wrong at Nemacolin Woodlands. Each of our unique New Year's events includes a superb dinner and traditional champagne toast for an evening of good cheer that should fit you perfectly.

For reservations, call 1.866.557.6957 or visit www.nemacolin.com.

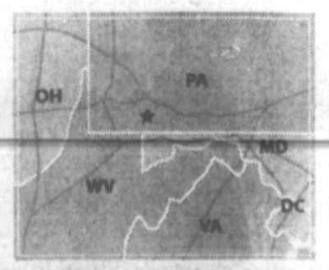

NEMACOLIN RESORT WOODLANDS
WEST COAST ATTITUDE. EAST COAST LATITUDE.™

Phone Number Correction For *Cinderella* Noted

West Virginia Public Theatre will present Rodgers and Hammerstein's hit musical *Cinderella* next month, Dec. 14-23, and the ticket office telephone number that was released recently was incorrect.

The correct, toll-free number to order tickets and/or to obtain more information is: 1-877-999-9878.

The performances will be held at the Lyell B. Clay Concert Theatre in the West Virginia University Creative Arts Center in Morgantown.

Ground Broken

Continued from Page A-1

tion of approximately 900 new jobs, over 400 of those permanent positions, and $6 million in annual tax revenues for the county and state.

The ASCI is being constructed in two phases. Phase I features the recirculating whitewater course; a waterside 600-seat amphitheater built into the crook of a 180-degree turn of the course; a general operations building; parking areas; pathways; and several "park-like" areas. Phase II involves the construction of the main ACSI headquarters building, including an Adventure Sports Museum and Hall of Fame; over 500 acres of hiking, biking, and cross-country ski trails; rock-climbing and bouldering sites; and an alpine tower, ropes course, and orienteering venue.

The center also incorporates an indoor recreation facility that will be operated by Garrett College. The facility, which will serve college students and the general public as an athletic and community recreation center, will include an indoor competition pool, a leisure and therapy pool, an indoor track, fitness center, and meeting rooms.

Located adjacent to the whitewater course and the center's buildings will be the Deep Creek Mountain Resort Village, a venture of locally based DC Development. The "village" will feature private residences, restaurants, coffee houses, and retail stores, shops, and boutiques. The Wisp is also planning an expansion to tie into the ASCI, by adding new lodging, a children's center, a skier service facility, and additional skiing terrain to tie into existing slopes.

"When all the pieces fit together, you won't find anything like the ASCI anywhere in the country," Edwards remarked. "However, our overriding thrust has been to share the benefits with the citizens of Garrett County. Our young people have to leave the county to swim, to play ice hockey, and to ice skate safely indoors; these and a number of other activities will be available here at an inexpensive cost.

"The center will also help youngsters and college students with their educations, while at the same time provide opportunities for private entrepreneurs and jobs for the local workforce. I see it as a definite stimulant for private enterprise here in the county," said Edwards.

Rep. Roscoe Bartlett told the groundbreaking audience that he saw two trends that make the center's construction all the more timely. "More Americans are vacationing 'at home,' meaning that since Sept. 11, 2001, not as many of us are flying overseas to vacation," Bartlett stated, noting that the center is expected to draw over 170,000 visitors each year.

"Those folks – and there are many millions of them in the mid-Atlantic region – are looking for something new and exciting to do here in the states. Also, more and more people are looking for healthful, active vacations. The center will make such opportunities available to everyone by combining the four-season athletic facilities with convenient lodging and amenities," said Bartlett.

The ASCI project has received a $150,000 rural development grant from the U.S Department of Agriculture to purchase equipment for the whitewater course. It also has been awarded $2 million in federal funding, $3 million from the state, $1.5 million from Garrett County and more than $2 million from private investors.

"Tourism currently contributes $7 million to the Garrett County economy each year," said Dennis Castleman, state director of marketing and assistant secretary of the Department of Business and Economic Development. "The ASCI will give that number a huge boost. The possibilities are endless."

Sale of Parcels

Continued from Page A-5

their real property inventory. As part of that assessment, the Maryland Department of Natural Resources reviewed over 430,000 acres of state owned lands and identified 2,900 acres (less than 1 percent) that presented management challenges. The assessment was completed after a 10-month review by an interdisciplinary team of biologists, scientists, planners and public land managers, who had the overarching goal of balancing conservation of the state's natural resources with fiscal responsibility," said Abel.

The property review resulted in identifying a list of 54 DNR parcels that was sent to Maryland Department of Planning in February 2004 and represents a list of potential excess property candidates. "'Excessed' is a classification for property that enables it to move further along in the process," explained DNR spokeswoman Heather Lynch, who works in Abel's office. "None of these properties currently have that classification with the single exception of the Deep Creek Lake buy down that has been ongoing for the last three years. All the other identified parcels have not been excessed, no action has been taken and no decision has been made to dispose of them.

"Given that these property are currently only potential candidates to be potentially deemed as excess properties, it would be premature to formally solicit public input at this time," the DNR spokeswoman continued. "If any of the properties move forward, there will be multiple opportunities for public scrutiny and comment, including with the Department of General Services and the Board of Public Works. Those governing bodies have individual mechanisms for public comment.

"The list has been at the Department of Planning since February of this year – nine months ago – and no action has been taken to move these properties forward," Lynch stressed.

The list includes the following Garrett County parcels, each of which is followed by the criteria the DNR team used in identifying the property as a potential candidate for sale.

•Deep Creek Lake State Park (15.8 of the park's 6,809 acres). Isolated or detached from main land unit by distance, roads, rivers, etc., making management difficult; does not allow for public access to Deep Creek Lake.

•Deep Creek Lake Natural Resource Management Area (584 of 6,809 acres). Deep Creek Lake "buy down" lands comprising the lake's buffer strip; offered to adjacent property owners as terms of the acquisition of Deep Creek Lake.

•Garrett State Forest (53.7 of 6,833 acres). Isolated or detached from main land unit by distance, roads, rivers, etc. making management difficult; relative high cost of management considering level of public benefit; minimal natural resource value.

•Potomac State Forest (9.8 of 10,424 acres). Existing lease-presumption that property might best be surplused to leasee for that continued use.

•Savage River State Forest (93 of 54,011 acres). Minimal natural resource value; has restrictions - Excessing subject to federal gift restrictions requiring Congressional approval.

•Savage River State Forest (4.6 of 54,011 acres) Minimal natural resource value; has restrictions - Excessing subject to federal gift restrictions requiring Congressional approval.

•Savage River State Forest (22.0 of 54,011 acres). Minimal natural resource value; has restrictions - Excessing subject to federal gift restrictions requiring Congressional approval.

•Youghiogheny River Natural Environment Area (75.2 of 3,806 acres). Minimal natural resource value; property is located outside of the Youghiogheny Wild River corridor.

•Youghiogheny River Natural Environment Area (35.9 of 3,806 acres). Minimal natural resource value; isolated or detached from main land unit by distance, roads, rivers, etc. making management difficult; poor access or landlocked with no potential for improvement; property is located outside of the Youghiogheny Wild River corridor.

To view the statewide list of properties and their associated maps, persons may consult the DNR web site www.dnr.state.md.us/dnr news/pressrelease2004/111604a. html.

Swanton Man Charged After Vehicle Mishap

A Swanton man was charged following a two-vehicle accident Tuesday morning on Sand Flat Road just north of Maryland Highway, according to Garrett County sheriff's deputies.

Joshua David McKnight, 19, was operating a 2002 Dodge truck and utility trailer southbound on Sand Flat Road and reportedly failed to keep right of the center of the road. His trailer struck a 1998 Dodge passenger car operated by April May Paugh, 27, Swanton, causing her vehicle to travel out of control and over an embankment, police said.

Paugh elected to go the hospital on her own. McKnight was charged with failure to keep right of center.

Planning Office

Continued from Page A-1

and Land Development will be established: 1. Planning, Zoning, and Licensing and 2. Permits and Inspection.

While John Nelson will remain as director of the newly named department, other current county personnel will be assigned/transferred to the new divisions.

The department's two planners, GIS specialist, and administrative assistant will be assigned to the new Planning, Zoning, and Licensing Division. Nelson's office and the PZL division will remain at the department's current location in the courthouse.

New appointments to that division will include a licensing and enforcement supervisor, a licensing and enforcement officer, and a part-time assistant county attorney.

Permits and inspector coordinator Jim Torrington has been named chief of the Division of Permits and Inspection. His division will be located at the Garrett County Public Service Center near Mtn. Lake Park.

Torrington's staff will include a building codes officer, two building inspectors, a stormwater management engineer, two engineer technicians, and an administrative assistant.

Pulmonary Dysfunction?

Call Peak Rehab

- Highly skilled and trained occupational therapists will assist you in achieving your maximal functional performance in a safe and controlled environment.
- Consistent monitoring of oxygen level
- Complete upper and lower extremity endurance program
- One-on-one attention to assure accurate and reliable results
- Little to no wait time for appointment

Call for a FREE tour and question/answer session.

PEAK REHAB, INC.
1477 Maryland Highway, Mtn. Lake Park
301-533-1010
A Medicare certified outpatient facility. Most insurance companies accepted.

NOW is the time to make appointments for Holiday Portraits!
OR have your family photos, slides, movies and videos transferred to DVD–
Family heirlooms. A gift that lasts forever!
CrabtreePhoto.com
Senior Photos
Photography – Video
Graphic Art Services
Black & White Photography
Old Photos Restored
Screen Printing – T-Shirts
Many cool new Studio Backgrounds & Outdoor Scenes. Check out our Web Site Often For new stuff!
Gift Ideal
Let us EDIT your Videos To DVD Video
Take those old family treasures out of the attic! Have your old family 8mm movies transferred to VIDEO & DVD
= DVD VIDEO
Call now to book your photos!
– Your originals NEVER leave our studio –
Crabtree Photo & Video
Mitchell Manor • Oakland, MD • 301-334-3344
crabtreephoto@gcnetmail.net • Information about all our services on our website!!!!

ANNUAL DEERHUNTERS BREAKFAST
NOV. 21, 2004
7 am - 2 pm
Aurora Fire Hall
Rt. 50, 2 miles east of Aurora, WV
Donations
Adults $6.00 • Children $3.00
Benifits AVFD Truck Fund

SOUTHERN HIGH SCHOOL PRESENTS
THE LOTTERY
BASED ON THE STORY BY SHIRLEY JACKSON DRAMATIZED BY BRAINERD DUFFIELD
– AND –
I NEVER SAW ANOTHER BUTTERFLY
BY CELESTE RASPANTI
NOVEMBER 18-20
8 PM
SOUTHERN HIGH SCHOOL STAGE
GENERAL ADMISSION $5.00
Produced by special arrangement with Dramatic Publishing

TRAILERS! TRAILERS!
Cost + 10%
Want to sell before snow flies!
GARRETT AUTOMOTIVE
301-387-6148

Hanging Around For Our Best Sale?
Here it is!
Our 14th Anniversary SALE!
Help us celebrate!
Stop in, sign up & take advantage of Anniversary Sale Prices on Everything!
Win $100
Every Sunday we'll draw the winner of a $100 Gift Certificate
Nov. 7, 14, 21 & 28
Orthopedic Support
10 Year Full Warranty
Twin Set $299
Full Set $399
Queen Set $499
King Set $599
Sofas as low as $499
Queen Sleepers as low as $699
In stock or select from over 50 fabrics & custom order
Anniversary Mattress Sale
Twin Set $179
Full Set $249
Queen Set $299
King Set $499
Waterproof, Breathable & Washable Mattress Covers Now Available
Lamps, Pictures, Baskets & Gift Items
20% More Off Discount Prices!
WOW! It's Our 14th Anniversary
Kathy's Furniture & Gifts
The More You Compare, The Better We Look!
Furniture Packages, Layaways, Credit Cards & Great Service
Bedding by Serta, Ther-A-Pedic & Tempur-Pedic
301-387-9555
Dry Dock Plaza at Rt. 219 & Glendale Rd.
OPEN 7 DAYS A WEEK!
Monday - Saturday 10-6
Sunday 12-5
SERVING YOU FOR OVER 14 YEARS!

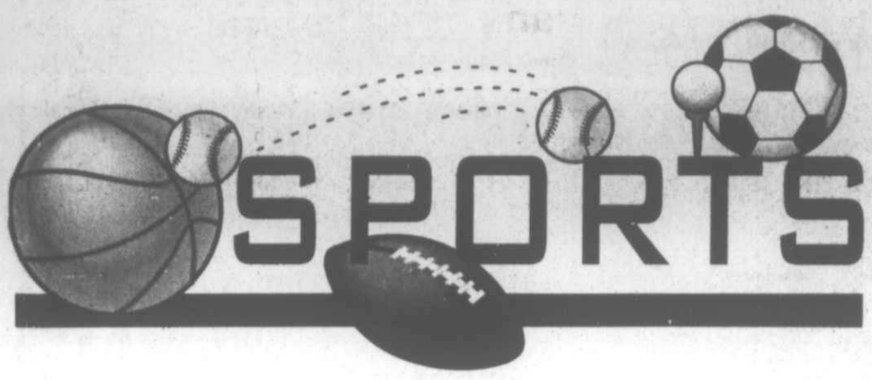

Huskies Hang Tough, But Downed By Alco In Playoff

The Northern High School varsity football season came to an end not with a whimper, but a bang – the bang of full-bore collisions on the field – as the Huskies were edged in a hard-hitting, 18-13 slugfest with the Allegany Campers Friday night in Cumberland. Northern returned home with a fine 8-3 campaign under its belt, and Allegany advances to face Smithsburg for the 1A West Region championship tomorrow night.

"It was a disappointing end to a great season," NHS coach Phil Carr commented. "Our guys did what they had to do to win. They hit hard, and we didn't have a single fumble, which is what killed us in our first meeting with them. We also basically shut down Donavin Vinson, their great split end, who only had three catches all night; however, great players will find a way to hurt you no matter what, and Vinson got behind our secondary for a touchdown catch right before the half ended, and he pulled off a great punt return for a TD in the third quarter when we botched our punt coverage. You give a guy like that a small chance and you're running a big risk.

"In spite of the loss, we're very proud of our guys," the Huskies' skipper continued. "They proved they deserved to be in the playoffs, and I think that any one of the top three teams in the region – Allegany, Smithsburg and us – can beat anyone."

Playing on a cold and drizzly night in a mammoth Greenway Stadium that held more Husky fans than Alco followers, Northern got on the board first. Halfway through the first quarter the Huskies put together an impressive 71-yard, eight-play scoring march which looked like it might stall out on a third-and-14 from the Campers' 30, when junior fullback Tyler Warn shot through the middle of the line on a draw play that ended in a touchdown.

Allegany answered with a scoring drive of its own, an eight-minute march that covered 61 yards in 13 plays. Camper fullback Randy O'Brien capped that possession with a six-yard scoring run over left tackle. "We made them work for it," Carr said of the touchdown drive, which knotted the score at 6-all with 10:48 remaining in the second quarter.

NHS responded with another scoring march on the ensuing possession. Senior Michael Wolf turned in good kickoff return that ended just shy of midfield, and a facemask penalty on the Campers tacked another 15 yards on the play. Starting at the Alco 38, the Huskies mounted a drive that ended when senior quarterback Robert Stark found the end zone from one yard out. Sophomore Corey Carr's successful point-after kick put Northern up 13-6 with 8:02 showing on the clock.

Both defenses stiffened, and it looked like the Huskies would be able to take their seven-point advantage into the halftime locker room. However, after Allegany took possession one last time in the stanza at its own 45 with 3:46 remaining, the Campers kept the ball on the ground and worked their way to the NHS 25. On first down, Alco quarterback Austin Scell rolled left and found Vinson in the back of the end zone with 47 seconds to go, making the score 13-12.

"That was a big, big touchdown at the end of the half," observed Carr. "We had been working a zone double-team on Vinson, a great scheme of Frank Ewing's that had pretty much shut Vinson down. We played Eric Johnson right up front on him in a short zone, and Nick Payne worked farther back on deep coverage. On that one play the quarterback's rollout caused us to hesitate for a split second, and that's all Vinson needed."

The second half opened with the respective defenses continuing their strong play, and it came down to a special teams miscue that sank the Huskies' hopes. Punting from his own 31 at the 3:42 mark of the third quarter, NHS's Payne launched a perfectly placed punt – to the side of the field away from Vinson – that sailed down the Alco sideline to land at the Campers' 41, seemingly safely out of Vinson's reach.

The ball seemed to have other things on its mind, however, as it took a high backward bounce that caused the Northern coverage team to ease up slightly and wait for the ball to return to earth to be downed. Taking big advantage of a small opportunity, Vinson streaked across the field, snagged the ball out of the air at full speed, and sprinted off untouched down the sideline for a 57-yard touchdown.

"That was a super play on Vinson's part," Carr remarked. "A player like that will find a way to score if you give him a chance, and that play also seemed to fire their players up; they seemed a step quicker after that."

NHS was held to a three-and-out on its ensuing possession, and was forced to punt the ball away again. The Huskies' defense came up with a big play when linebacker Warn stripped the ball from an Alco runner at the Campers' 30 with 11:50 left in the contest.

Allegany's defense held tough over the next three plays, however. On the first effort Wolf gained two yards on a pitch to the outside; the second play ended with Warn running into a brick wall at the line, resulting in no gain; and on the third play a fake pitchout failed to fool an Alco defensive end, who tossed Stark for a two-yard loss.

"We had noticed on the previous play that the defensive end on the left side had crashed real hard to the interior of the line, so we took a chance that he'd do the same thing and we'd be able to get around the corner," explained Carr. "Their coaches held him in place on third down, however, and he was in the perfect spot to stop the play. It was an example of the chess match you can get into in trying to get into the heads of the other team, and what makes football so interesting to coach."

The stop left the Huskies facing a fourth-and-10, and they fired their main weapon at the Campers. Stark hit an open Wolf with a short pass in the right flat, and the NHS back was knocked slightly off balance just as he was shifting into gear. He struggled for nine yards, but a hard hit just shy of the first-down marker brought him down, and Allegany took possession of the football with 9:49 to play.

Alco's offense went on a ball control drive that chewed 6½ minutes off the clock as the Campers marched 70 yards on 11 plays. The Huskies' defense held tough inside the red zone, however, and forced Allegany to turn the ball over on downs at the seven-yard line.

After a delay of game penalty pushed the Huskies back to their own two, NHS started their last-ditch effort with just 3:24 to go in the contest. Utilizing a short passing game, the Huskies managed to cross midfield, but used up nearly two minutes in doing so. On a fourth-and-eight from its own 49, Northern attempted a 26-yard pass that was intercepted by Vinson with 28 seconds remaining, and the curtain came down on the Huskies' campaign as Alco began looking forward to the region championship contest.

"It's nice to get the first one out of the way against a Northern team that competed right to the end and really played a great game," Allegany coach Tom Preaskorn said in praising the Huskies' effort. "I didn't think we played well in the first half, but Northern had

Continued on Page A-13

	N	A
1st Downs Rush	8	12
1st Downs Pass	2	2
1st Downs Penalty	1	1
Total 1st Downs	11	15
Passes Attempted	8	5
Passes Completed	6	3
Passes Intercepted	1	0
Yards Passing	31	45
Rush.-Net Yds.	32-185	44-201
Punts-Average	4-39.7	2-41.0
Fumbles-Lost	0-0	2-1
Penalties-Yards	3-25	2-30
Total Offense	216	246
Time of Possess.	21:02	26:58

Individual Statistics

Rushing – Northern: Michael Wolf 12-94, Tyler Warn 8-45, Robert Stark 10-40, Eric Johnson 2-6. Allegany: Randy O'Brien 13-59, Tyler Wharton 12-48, Hunter Files 9-47, Austin Scell 9-37, Bryan Hansel 1-10.

Passing – Northern: Robert Stark 6-8-1-31-0. Allegany: Austin Scell 3-5-0-45-1.

Receiving – Northern: Michael Wolf 3-11, Brock Glotfelty 1-17, Tyler Warn 1-3, Eric Johnson 1-0. Allegany: Donavin Vinson 3-45.

ALLEGHENY (18)
NORTHERN (13)

Northern	6	7	0	0 - 13
Allegany	0	12	6	0 - 18

First Quarter

N - Tyler Warn 30 run (pass failed), 5:51.

Second Quarter

A - Randy O'Brien 6 run (kick failed), 10:48.

N - Robert Stark 1 run (Corey Carr kick), 8:02.

A - Donavin Vinson 25 pass from Austin Scell (run failed), :47.

Third Quarter

A - Donavin Vinson 57 punt return (pass failed), 3:42.

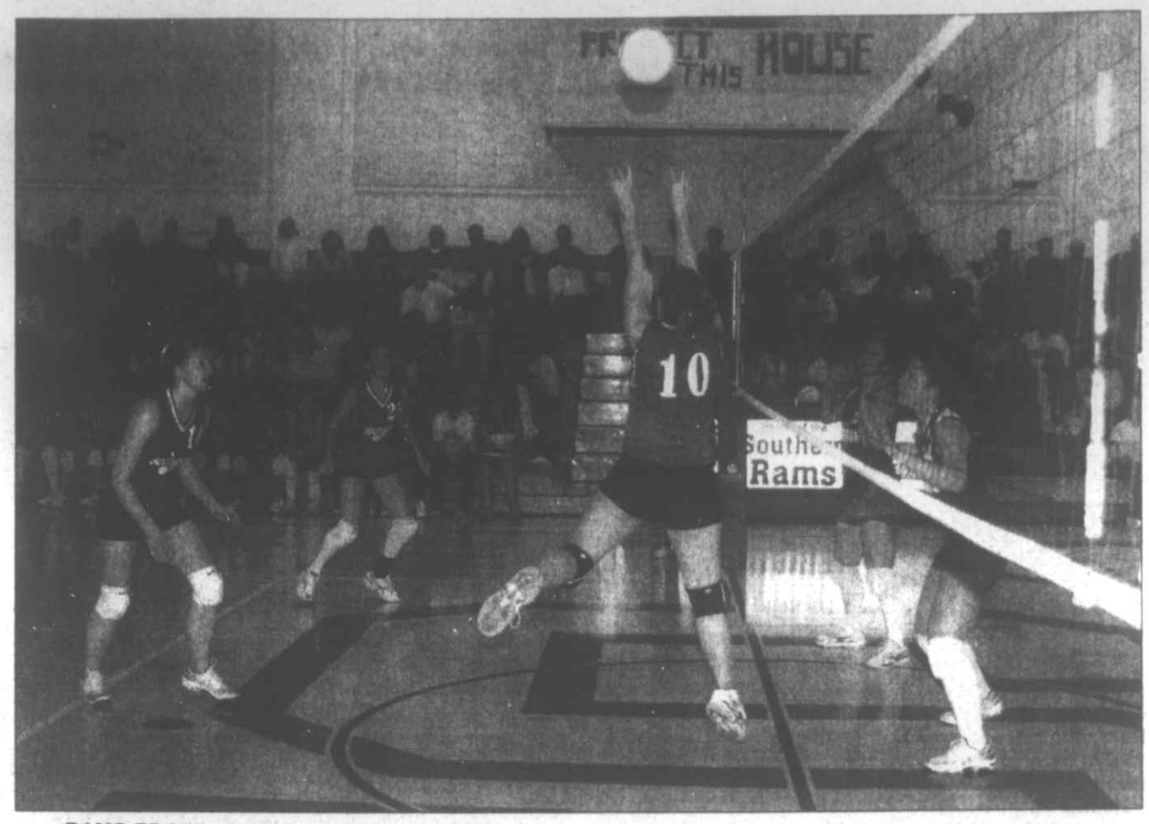

RAMS EDGED IN REGION FINAL – The Southern High School varsity volleyball team put up a valiant fight Friday in a 1A West Region championship match with visiting Williamsport, but lost a heartbreaker by a 3-1 margin. Only seven points total separated the two squads over the course of the Rams' three losses. Senior SHS setter Bethany Steyer (#10) is shown above making a picture-perfect set for one of her teammates in the front court, either senior Sarah Bittinger (#14) or sophomore Sarah Stephens (#25). Below left, junior hitter Chelsea Wassell (#24) is pictured bumping the ball with senior Kayla Nazelrod (#22) following the action, and senior outside hitter Megan Swartzentruber (#15) is shown below right sending the ball over the net while Nazelrod is visible in the background among the Rams preparing for a possible counterattack. Photos by John McEwen.

Ram Netters' Playoff Run Derailed By Defending Champion Wildcats

The Maryland 1A West Region added to its reputation as a hotbed for high school volleyball Friday as Southern and Williamsport battled tooth-and-nail through a region championship contest that was much closer than Williamsport's 3-1 match victory would suggest. After the Rams took the first contest 25-16, the two-time defending state champion Wildcats took the next three by 25-22, 26-24, and 25-21 tallies – a razor's-edge margin of seven points total.

Playing on her home court for the final time, SHS senior Sarah Bittinger netted 11 service points and handed out six assists, while sophomore Sarah Stephens recorded seven kills. Junior Chelsea Wassell tallied six kills and a Ram-high three blocks, and senior Kayla Nazelrod contributed four kills and two blocks.

The loss brings the most successful season in Southern's history to a close with a record of 15-2. This year's top region seed, the Rams had rolled into the championship by sweeping Northern 3-0 and then defeating Smithsburg 3-1.

The Rams should hold their heads high after the loss to Williamsport, as the Wildcats (16-2) are the two-time defending state champions and have won 10 state titles since the state tournament's inception in 1971. Seeded second in this year's region tourney, Williamsport opened with a 3-0 sweep over Allegany before narrowly avoiding a semifinal upset in a 3-2 win over Boonsboro.

Southern loses six seniors to graduation, but the squad boasts three returning starters – junior Randi Bennett, Wassell, and Stephens – as it looks to next year.

Read. Then Recycle.

THANK YOU

Special thanks to the Franklin family, residents of Thousand Acres, and Curt of Paintworks for providing a great experience for some very grateful young hunters on Youth Hunt Day!

GOPT
GARRETT ORTHOPEDIC PHYSICAL THERAPY & REHABILITATION

We, the therapists/owners and staff, would like to wish all patients, physicians, family & friends a happy and healthy Thanksgiving.

Mike Voelkel, PT, NCTMB
Tarry Butner, PT, Cert MDT
Brett Rice, MPT
Carol Voelkel, PT
Sonya Hinebaugh, PTA, CPI

Over 60 Years of Clinical Experience
301-334-5220
• 12743 Garrett Hwy • Suite 5 • Oakland, MD 21550 •
Telephone: 301-334-5220 • Fax: 301-334-6277 • gopt@gcnetmail.net

EARLY DEADLINE NOTICE
Advertising Deadline for the November 25 edition of *The Republican* will be MONDAY, NOVEMBER 22 AT 5 PM

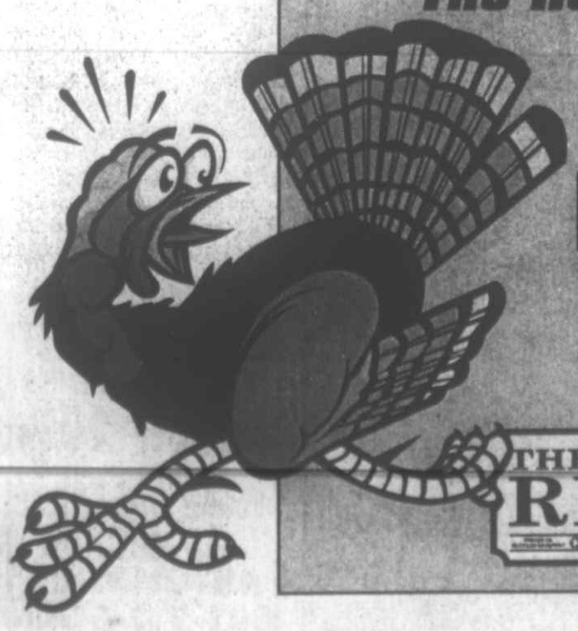

THE REPUBLICAN

Fall-Sport Athletes Honored At Southern High School

SHS FALL ATHLETES RECOGNIZED – The best of Southern High School's autumn athletes were honored by the Southern Garrett Athletic Association recently during the school's annual Sports Awards Assembly. Pictured above are the Ram varsity volleyball honorees, who helped pace their squad through a superb 15-2 season and a playoff run that ended just short of the state tournament. From the left are Chelsea Wassell, co-Most Outstanding Player; Julia Bosley, co-Most Valuable Player; Kayla Nazelrod, co-Most Outstanding Player; Randi Bennett, Most Improved Player; Bethany Steyer, Coach's Award; and Sarah Stephens, co-MVP. For the third straight season, the SHS junior varsity squad lost only one contest all year. JV netter honors were bestowed to, below, Adrienne Yoder, co-Most Outstanding Player; Danielle Daniels, Highest Serving Percentage; Amberly Lewis, Most Improved Player; and Natalie Rohrbaugh, co-Most Outstanding Player. Not available for the photo was Alex Barnard, Best Freshman Player.

RUNNIN' RAMS RECOGNIZED – Both the girls' and boys' cross country programs at Southern turned in fourth-place finishes in the West Region championship meet. The girls' honorees, above from the left, are Melinda Smith, Most Improved Runner; Elizabeth Thayer, Captain's Award; and Sarah Cosner, Most Valuable Runner. Not available for the photo was Courtney DiSimone, Coach's Award. The boys' award recipients, pictured below, are Caiden Shaffer, Most Outstanding Runner; Michael Murphy, co-Coach's Award; Derek Upperman, Most Valuable Runner; and Andrew Goad, co-Coach's Award.

SOUTHERN BOOTERS NOTED – The boys' soccer honorees, pictured above, are Ethan Chorpenning, Striker of the Year; Drew Proudfoot, Defensive Player of the Year; Sean McCreery, Midfielder of the Year; Bruce Deal, Most Improved Player; and Bobby Bonser, Most Valuable Player. The SHS girls' varsity soccer standouts shown below, seated in the front row, are Erin Rhodes, co-Defensive Player of the Year, and Jessica Petrella, Most Improved Player. In the back row are Ashley Metcalfe, Coach's Award; Corey Lewis, Midfield Player of the Year; Jasmine Scheffel, Player of the Year; and Shar Hollingsworth, co-Defensive Player of the Year. At the bottom are girls' junior varsity soccer standouts Julie Swerbinsky, Offensive Player of the Year; Chanda Remley, Defensive Player of the Year; Sarah Beckman, Midfield Player of the Year; and Sarah Hanlin, Coach's Award.

RAM GOLFERS CARD BIG YEAR – The WMIL champion SHS golf team rolled up an excellent 37-4 mark with help from duffers including, from the left, Matt Skidmore, Most Valuable Golfer; Ivan Stutzman, Most Improved Golfer; and Ryan Martin, Rookie of the Year. Not available for the photo were Seth Fike, Coach's Award; and Josh Lear and Joe Albert, co-Most Outstanding Golfers.

SHS FOOTBALL PUTS IN DETERMINED YEAR – The varsity football team lost several games by close margins during a rocky season, and came within just four points of knocking off state power Allegany. Noted among the anchors of this year's Rams are J.D. Plank, Jimmy Simms Award; Gage Welch, Best Defensive Player; Brandon Marko, Most Improved Player; and Cory Bosley, Best Offensive Player. The junior varsity football honorees, who helped lead the JV gridder to superb 7-1-1 record, are Justin Ratliff and Adam VanBogelen, co-Most Valuable Player awards; Eric Pike, Best Offensive Player; Brandon Roberson, Best Defensive Player; and Nathan Thomas, Most Improved Player.

Hang Tough,

Continued from Page A-12

a lot to do with that. They played with a lot of intensity. They did a good job with our offense in the first half, but at the half I thought we were able to make some adjustments. And the key to the game was the outstanding defense we played in the second half. Our players really stepped up."

Northern's ground game, which had started out by racking up 123 rushing yards on 18 carries in the first half, was held to just 62 yards in the second half. Wolf had a total of 94 yards on 11 carries, Warn rushed for 48 yards on eight carries, and Stark had 38 yards on 11 attempts. Stark had a good passing performance, completing six of eight passes for 31 yards with one interception.

NHS's defense was led by senior nose guard Trevor Butler, who turned in 21 tackles. Middle linebacker Corey Carr had 15 tackles, and cornerback Eric Johnson had 11 tackles.

Allegany had 246 yards of total offense, 201 of which came on the ground. The Campers completed just three of five passes, all three to Vinson for 45 yards and one touchdown.

"All year we got a great effort from our team, but this was their best effort of the year," coach Carr said. "The first quarter, we really got after it, but it wasn't good enough. Allegany really stepped up and they made sure we didn't have the ball enough, especially in the second half. You've got to give them the credit, but we're very pleased with the effort our guys put out after being beaten by this same Camper team earlier in the season.

"We're really proud of our kids, who held together after a rough start to our season for me personally with my mom's death," Carr continued. "The seniors stepped up with real leadership, and the whole team never lost its focus. All our coaches agree that this is a very special bunch of guys."

First Turkey Trot Slated At Wisp Resort

The first Turkey Trot 5K run and 2K walk will be held at the Wisp Resort on Saturday, Nov. 27, with registration at 7:30 a.m. to promote the Deep Creek Winter Ski Team.

"All sponsor dollars and event entries will be used to further the continued growth and development of the type of snow sports programs that teach kids to become not only great competitors but great people as well," said Kellyann Green, vice president of the Deep Creek Winter Ski Team.

The race will begin at the base of the tubing park. The 5K race will begin at 9 a.m., and the 2K walk will start at 9:05 a.m. Awards will be presented at 9:30 a.m.

Founders of the Deep Creek Winter Sports Team are Joyce Frazee, Gene Frazee, Mitch Gibellino, Garrett Container Systems, High Mountain Sports, Railey Realty, Tri-State Propane, Maggie Hardy Magerko, Interstate Hardwoods, Mountaineer Log and Siding, and Dr. David Tuel.

NASCAR INSIDER
For Up-To-The-Minute NASCAR Coverage...
...See Page B3

GARRETT AUTO RENTALS INC.
U-SAVE AUTO RENTAL
· LOW DAILY RATES
· INSURANCE REPLACEMENTS
· CARS · VANS · 15 PASS. VANS
301-387-6148
Locally owned & Operated For 15 Years!
Rt. 219
Deep Creek Lake

BINGO
Oakland National Guard Armory
Friday, Nov. 19
Doors open at 5:30 pm Games begin at 6:30 pm
2 $500 Jackpots
1.) $500 Coverall in 55 nos. or less.
2.) Progressive Bonanza $500 in 56 nos. or less.
3.) Mystery number game $150
Refreshments!
Sponsored by Southern Band Boosters
COMPUTERIZED BINGO SYSTEM W/VERIFICATION & CONVENIENT TV MONITORS
No one under 18 will be admitted.

D&B SPORT SHOP
3006, 270, 308, 243
$10 per box
300 Win Mag
7mm Rem. Mag.
$13.50 Box
301-334-9725
832 Edgewood Drive, Deer Park

Lakers Whip Jamestown, But Downed By Mercyhurst, 64-60

In their second tournament of the young season, the Garrett College men's basketball team once again finished 1-1, as they defeated Jamestown (N.Y.), 81-63, in the Wisp Resort and Hotel Classic Friday on their own court, but then fell to Mercyhurst on Saturday, 64-60.

The split left the Lakers with an overall record of 3-2, and they will head into yet another two-game tourney at home this weekend.

In the victory over Jamestown on Friday, Doyle Brown and Adam Morgan led the Lakers' offensive attack, finishing with 24 and 23 points, respectively.

The Lakers took an early lead before Jamestown battled back to knot the score at 21-21, and then go ahead 24-23 on a three-point bucket by Christian Olsen.

The Lakers responded with a 10-0 run, led by effective three-point shooting by Morgan and Brown. They were on top by 16, 47-31, by halftime and were never seriously threatened in the second half.

Between the two of them, Morgan and Brown connected for nine three-point shots, Morgan with five and Brown with four.

JAMESTOWN (63)

Randy Brandow 3 2-2 8, Jacques Francois 1 0-2 2, Dwayne James 1 0-2 2, Jose Navarez 2 2-2 7, Steven Craig 4 2-2 14, Christian Olson 4 4-4 15, Raysean Johnson 4 0-0 9. Totals 19 10-14 63.

GARRETT (81)

Tristan Largent 2 0-0 5, Marco Van Pelt 1 0-0 2, Doyle Brown 10 0-0 24, Tauvon Pettiford 2 0-0 4, Antoine Williams 1 0-0 2, Tyrice Watkins 3 0-0 6, Jeff Washington 4 1-1 9, Lavonte Jeter 4 1-2 10, Adam Morgan 7 4-4 23. Totals 33 6-7 81.

Halftime – Garrett 47, Jamestown 31.

Three-point goals: Garrett 11 (Largent, Brown 4, Jeter, Morgan 5); Jamestown 9 (Johnson, Olsen 3, Craig 4, Navarez 1). Totals rebounds: Garrett 27 (Watkins 5, Jeter 5); Jamestown 19 (Olsen 4). Total Fouls: Garrett 15, Jamestown 13.

MEETING RESISTANCE under the bucket at left is Garrett College's Adam Morgan (#44) during a Wisp Hotel & Resort Classic match-up played Saturday in McHenry against Mercyhurst. Morgan is the current scoring leader for the Lakers. Garrett was defeated by Mercyhurst, 64-60. Driving the lane in the photo directly above is Laker Lavonti Jeter, the only returning starter for Garrett this year. No other details of the game with Mercyhurst were reported. The 3-2 Lakers will host another tourney this weekend — the annual McDonald's Tournament — in which they will face Takoma Park on Friday. See story for details. Photos by John McEwen.

Also reaching double figures in scoring was Lavonti Jeter with 10 points. He also grabbed five rebounds, as did teammate Tyrice Watkins.

Leading Jamestown's scoring effort were Olsen and Steven Craig, who netted 15 and 14 points, respectively.

In Friday's other contest, Mercyhurst rolled over Potomac State College, 84-61.

There were no details of the GC-Mercyhurst contest received.

McDONALD'S TOURNEY

The Lakers, who are the two-time defending champions of their own annual McDonald's Tournament, will try to rebound with a victory this Friday evening over Montgomery Takoma Park. The tip-off is set for 7:30 p.m.

"Takoma Park is much improved this year," GC coach Dennis Gibson said. "According to head coach Russ Alexander, they will be fielding one of the best teams they have every produced."

In Friday's 5:30 game, Region XX defending champion Dundalk CC will square off with undefeated (3-0) Rockingham (N.C.). Rockingham edged the Lakers, 60-59, a couple weeks ago in Rockingham's Thersport Classic, so Gibson and the Lakers are hoping to get by Takoma Park in order to have a rematch with Rockingham on Saturday.

"We have the talent to compete at a high level," Gibson said. "We just need to get more consistent. On the floor we need better leadership from within in situational play. We could easily be a 5-0 team, but we are 3-2 because of those factors.

"But this tough schedule should pay off for us in the long run, and that is what the regular season is all about — learning how to beat good teams as you prepare for your tournament run."

Saturday's consolation game will begin at 1 p.m., and the title contest is slated to tip off at 3 p.m.

The Lakers will also host Baltimore City CC next Tuesday in a 7 p.m. start.

GC Adventure Sports Group Attends Conf.

Four adventure sports students at Garrett College attended the 32nd annual conference of the Association of Experiential Education (AEE), which took place recently in Norfolk, Va. Several members of the college's Adventure Sports faculty were also on hand for the event.

The students worked as members of the service crew who helped with setting up for workshops and housekeeping duties during the four day event.

"The conference was a huge motivator," remarked Josh Garcia, a second year student from the Baltimore area. "We got to meet many people and learned a great deal. The presenters were all top notch people in their fields."

Alfie Kohn, a noted author and social theorist, headed the list of conference presenters. The keynote speaker spoke about motivation and criticized the use of rewards as positive reinforcement, claiming that this practice tends to make people less interested in whatever they are doing and less likely to engage deeply, to discover and learn. "We need to stop asking, 'How motivated are my students?'" Kohn said, "and start asking, 'How are my students motivated?'"

The students were able to choose from a variety of over 100 workshops on such topics as emotional intelligence, using culture in outdoor education, constructive conflict management, raccoon circles, exploration of the universe of within and without, wilderness medicine issues, outdoor environmental philosophy, the bamboo flute, and journaling.

Following each day's workshops, students had the opportunity to participate in recreational activities or attend entertainment programs. Among these were folk dancing, an open mike musical program, a community drum circle, casino room and disco bar, a shore leave variety night, and a closing concert.

In addition to helping with the workshops and attending as many as possible, the Garrett students set up an exhibit outlining the college's own Adventure Sports program. Garcia, who eventually plans a career in therapeutic recreation, said he felt the conference gave the students a valuable insight to the adventure sports industry and experience in networking.

Other students who attended were Matt Garcia, Jason Clark, and Cindy Hay. Faculty members attending were adventure sports professor and Adventuresports Institute director Mike Logsdon, associate professor Dr. Michael Swiderski, and assistant professors Terry Petersen and Steve Shewach.

THESE ADVENTURE SPORTS STUDENTS VENTURED FORTH for the annual Association of Experiential Educators (AEE) conference in Norfolk, Va., recently. They and several of their Garrett College Adventure Sports program faculty members attended the national conference, where they took part in numerous workshops and other learning opportunities, and hosted an exhibit outlining the college's own Adventure Sports program. Pictured from the left are Cindy Hay, Josh Garcia, Jason Clark, and Matt Garcia.

Mt. Top Hoops Results Noted

The Mt. Top Basketball League opened play over the weekend, and Mt. Top Paving and Bosley Construction got off on the right foot with debut victories.

Nathaniel Panther hit for 41 points in leading Mt. Top Paving to a 61 - 58 win over Copeland's. Teammate Matt Stephens chipped 12 points, and Justin Stephens had 10. Jason Shank scored 28 points in Copeland's losing effort, and Bryson Paugh contributed 16 points.

Bosley Construction downed new league entry Coney by a 77-47 margin. The winners were paced by Jason Brenneman's 27 points, while Jonathon Price scored 19 points and Shawn Koontz had 16. Coney's big center Brad Houghton (6-8) scored 18 points for the losers.

The league's schedule for this Sunday's play in the Southern Middle School gym is as follows: 1 p.m., Coney vs. Copeland's (scorekeeper Bosley Construction); 2 p.m., Bosley Construction vs. Mt. Top Paving (scorekeeper Con-Doerr); and 3 p.m. Coney vs. Team 6 (scorekeeper Coney).

Country Cabin Restaurant

NEW WINTER HOURS

Wednesday 6:00 a.m. - 7 p.m.
Thursday 6:00 a.m. - 7:00 p.m.
Friday 6:00 a.m. - 7:00 p.m.
Saturday 7:00 a.m. - 2:00 p.m.

DEER HUNTERS: ONE DAY ONLY!
Sat., Nov. 27
Open at 4:00 a.m.

301-334-3628 • 5472 Garrett Hwy., 219 South of Oakland

Thanksgiving
THE RED RUN LODGE

Join our family for an "old-fashioned Red Run Thanksgiving Dinner"
Roasted turkey w/homemade bread stuffing
Mashed potatoes w/gravy
Candied sweet potatoes
Green beans amandine • Choice of soup or salad
Freshly-baked rolls • Pumpkin pie w/ whipped cream

Adults-$8.95 Children 12 & under-$4.00
2PM – 10PM
Reservations are suggested
No other menu will be available for the day
Located off Mayhew Inn Road • 301-387-2626 36-3t

FREE Puppies!
Australian Shepherd/ English Setter Mix
301-501-1892

CHARGE IT!
With a WEPCO VISA Credit Card

Rates as low as
5.95% secured 9.95% unsecured
• No annual fee
• 25 day grace period
• Worldwide acceptance
• Local, friendly service
Call a loan officer for details.

WEPCO FEDERAL CREDIT UNION
MAIN OFFICE 204 N. Branch Ave. Bloomington, MD 301-359-3081 1-800-292-8139
OAKLAND BRANCH 12826 Garrett Hwy. Oakland, MD 301-334-1431 1-877-334-1431
KEYSER BRANCH U.S. Rt. 220 South Keyser, WV 304-788-5305 1-866-788-5305
www.wepcofcu.com

CURT'S CORNER
ANCHOR MART
Intersection of North Glade & Rt. 495, Swanton
301-387-6219
We have Breakfast, Lunch, & Dinner!
HUNTERS WELCOME!
OPENING AT 5 AM

Get propane for your heater here!
15% DISCOUNT
Every Monday & Tuesday through Christmas
ON ALL WINE & LIQUOR!

Hot Coffee, Groceries & Beer!
DAILY LUNCH & DINNER SPECIALS
Buy dinner twice throughout the week
Get 1 Lunch Special FREE!
Fall Hours: Sun., - Thurs., 6 am - 9 pm; Fri., & Sat., 6 am - 10 pm

LAKERS START OFF WITH A WIN – The 2004-05 Garrett College women's basketball team debuted this week with a 14-point win over Cecil, the first of what first-year head coach Thea Garland hopes will be many victories. The Lakers pictured above, seated from the left, are Karley Hall, Danae Kennedy, Danyell Thompson, Simari Pinno, and Victoria Lawson. Standing are Jami Anderson, Yolonda Anthony, Eugenna Carson, Shante Brickhouse, Jhonna Newby, Autumn Beavers, DeKresha Davis, Westia Russell, and Natasha Robinson. Garrett's first home contest is set for 6 p.m. Saturday when CCAC South pays a visit.

GARRETT'S WELLHAM EARNS NATIONAL HONOR – Garrett College athletic director Ann Wellham was honored recently as the National Association of Collegiate Women Athletics Administrators (NACWAA) Administrator of the Year. Pictured at the awards banquet in New York, from the left in the front row, are Pam Gil-Fisher, NACWAA president; Nicole J. Olson, national sports account manager for Jostens Inc., the Minneapolis-based company that made the award; Wellham; and Norma Dycus, recipient of the 2001 Administrator of the Year Award, who Wellham requested as presenter at this year's ceremony. See story.

Laker Women Open With Big JUCO Win Over Cecil

The Garrett College women's basketball team got off to a quick start in Maryland JUCO play when the Lakers downed host Cecil 63-49 Sunday afternoon. The contest marked the debut for the 2004-05 GC squad and its new head coach, Thea Garland.

"We struggled a little at first, but we're young," Garland said of her freshman-laden unit. "You can definitely see this team has the potential to be good."

Laker freshman guard Karly Hall led GC in scoring with 12 points, and fellow underclassman backcourt player Victoria Lawson hit for 11, including a team-high trio of three-pointers. Sophomore Autumn Beavers and freshman Jami Anderson netted 10 points apiece, and freshman Eugenna Carson hauled down nine rebounds.

April Bagely and Sherry Bryant led Cecil with 10 points each, and Shameka Evans added seven.

Garrett was up 28-18 at the half.

The Lakers return to action Saturday when they kick off a seven-game home stand with a 6 p.m. meeting with CCAC-South. CCAC-Allegheny will be in McHenry Tuesday for a 5 p.m. contest.

GARRETT (63)

Karly Hall 5 0-0 12, Victoria Lawson 4 0-1 11, Autumn Beavers 5 0-0 11, Jami Anderson 5 0-0 10, Eugenna Carson 3 0-2 6, DeKresha Davis 1 0-0 2, Denae Kennedy 1 1-4 3, Natasha Robinson 1 0-0 2, Westia Russell 3 0-0 6. Totals 25 1-7 63.

CECIL (49)

April Bagely 2 6-8 10, Sherry Bryant 4 2-5 10, Kema Dashiell 2 2-2 6, Shameka Evans 3 1-1 7, Tene Fletcher 0 2-2 2, Yvette Grier 1 1-1 3, Lindsey Kyle 0 2-4 2, Ieshia Sanders 2 0-0 5, Alexis Stottlemeyer 1 2-6 4. Totals 15 18-29 49.

Halftime: Garrett 28, Cecil 18.

Rebounds – Garrett 39 (Carson 9). Three-point goals - Garrett 6 (Lawson 3), Total fouls - Garrett 27.

Bowling League Results Noted

LADIES SKIRTS

Standings: 1. What Ifs; 2. Alley Cats; 3. Beer Bowlers & Sissy's (tie).

High Team Series: What Ifs 1420, Alley Cats 1395, Sissy's 1384.

High Team Game: Alley Cats 510, What Ifs 502, Sissy's 481.

High Individual Series (Women): Pat Filsinger 525, Janet Tichnell 522, Mary Liller 519.

High Individual Game (Women): Anna Bishop 193, Pat Filsinger 192, Mary Liller 186.

PAR-MATT YOUTH

Standings: 1. Shibby; 2. FUN; 3. Timber Jacks.

High Team Series: FUN 1492, Shibby 1458, Billabong 1248.

High Team Game: FUN 525, Shibby 517, Billiabong 505.

High Individual Series (Girls): Tanya Geffre 382, Brianna Everidge 368, Katelyn Geffre 362.

High Individual Game (Girls): Tanya Geffre 150, Katelyn Geffre 139, Angie Kahl & Brianna Everidge 136 (tie).

High Individual Series (Boys): Dave Baker 500, Chad Beckman 408, Anthony Crosco 405.

High Individual Game

Continued on Page A-16

GC's Wellham Named Women's Athletic Administrator Of Year

Ann Wellham, director of athletics and professor of health and physical education at Garrett College, was named Administrator of the Year at the recent National Association of Collegiate Women Athletics Administrators (NACWAA) Fall Forum in New York.

The NACWAA is a membership organization whose purpose is to provide educational programs, professional and personal development opportunities, and support services that enhance college athletics and promote the growth, leadership, and success of women as athletic administrators, professional staff, coaches, and student athletes.

Wellham's award was presented by Norma Dycus, director of athletics at Sinclair Community College and women's director of Region XII in the National Junior College Athletics Association.

In her remarks, Dycus cited Wellham's numerous accomplishments, including serving as assistant director of Region XX for eight years, director for three years, chairperson of the region's field hockey committee and Division II volleyball committee, and as a member of the Division II basketball committee, and the Division III softball and golf committees.

Wellham also served a three-year term as vice president of the Basketball Coaches Association, during which she was selected as assistant coach for the NJCAA/WBCA all-star women's basketball team that competed in Europe.

She is currently vice president of the Division II Volleyball Coaches Association.

"Ann has served our organization well," Dycus said. "She is a leader, not just a dedicated worker. She is a person of vision, who has looked beyond the confines of her team, her school or her region to see the importance of sport on the national level. This ability was the reason for her selection to serve on the NJCAA Strategic Planning Committee."

Dycus also spoke of Wellham's versatility as a teacher and a coach, and her willingness to take the initiative to host a national golf tournament in Garrett County when the originally scheduled site became unavailable.

"At the core of what makes Ann special is her caring attitude for students," Dycus said in her conclusion. "She honestly cares about the people who touch her life. In turn, she has had a profound effect on those of us who touch hers. We are the richer for her gifts."

Wellham has been coaching and teaching at Garrett College since 1981, and has served as athletic director since 1984. She holds a bachelor of science degree from Towson State University, a master of arts degree from Northern Michigan University, and a master's of business administration from Frostburg State University.

Subscribe to *The Republican*

Runnin' Rams Place Sixth, Seventh In Maryland Meet

For the first time in a number of years, both the Southern High School girls' and boys' teams qualified for and participated in the Maryland State 1A Cross Country Championships, hosted by Hereford High School on Saturday.

The SHS girls' team, coached by Steve Cosner, placed sixth among all of Maryland's 1A division schools, while the Southern boys, coached by Jamie Beeman, placed seventh as a team.

Loch Raven easily won the girls' team title with a score of 25, followed by Williamsport with 46 points, Digital Harbour with 88 points, Oakland Mills with 125, Tuscarora with 142, and Southern with 176.

Boonsboro was seventh with 177, followed by North Caroline (178), Cambridge South Dorchester (216), and Queen Anne (242). A number of other schools did not finish with complete scores.

Sarah Cosner led the Southern girls, as she has most of the 2004 season, recording a time of 24:06 on one of the state's most rigorous courses. That placed her 28th individually among 80 finishers.

Southern's Melinda Smith finished 37th in (25:04), followed by teammates Courtney DiSimone, 44th; Elizabeth Thayer, 55th; Emily Bowman, 59th; Leah Warnick, 65th; and Rikkilee Rose, 68th.

The fastest female runner was Ashley Lockard of Clear Spring, who recorded a time of 20:36. Allegany's Lauryn MacFawn was third in 20:46, and Theresa Ruland of Williamsport placed third with a time of 20:50.

The Southern boys' team finished with 187 points for seventh place. Beall dominated the race, as Mountaineers placed first, second, and third, and the team finished with 25 points.

Oakland Mills finished second with 66 points, followed by Clear Spring with 75, Loch Raven with 131, Catoctin with 139, and Smithsburg with 167.

Placing just one point behind the Runnin' Rams was Williamsport with 188, followed by Cambridge South Dorchester with 259, Carver A&T with 289, and Queen Anne with 306. Many other schools finished with incomplete scores.

Derek Upperman had the best individual time among

Continued on Page A-16

Thanksgiving Day Buffet

Roasted Turkey with Dressing
Baked Ham
Mashed Potatoes & Gravy
Turkey Noodles
Buttered Corn
Tossed Salad
Applesauce
Cottage Cheese
Cole Slaw
Potato Salad
Three Bean Salad
Homemade Rolls & Cornbread
Assorted Desserts
Beverage

Adults: $7.95 plus tax
Children: $4.95 plus tax

Comfort Inn of Grantsville
2341 Chestnut Ridge Rd.
(Exit 22 off I-68)
Grantsville, MD 21536
For reservations call: 301-895-5993

TEAM ONE GM AUTO MALL
Oakland, MD
GMC
We Support Our Country & Troops with Pride & Honor!

GET SOME ACTION FOR YOUR TRADE!

Chevrolet/GMC
Silverado/Sierra
Tahoe/Yukon
Trailblazer/Envoy ...etc.

PRE-OWNED SAVINGS

2004 Chevrolet Silverado LS Ext. Cab Z-71 4x4 — 5.3 V8, Auto., Power Windows & Locks, TowPackage, 2-Tone, Bedliner, Like New! Only 14,000 Miles (Stk. #409011) — $23,900*
2004 Chevrolet Express 15 PASSENGER VAN! — 6.0 L V8, Auto, A/C, Tilt, Cruise, StabiliTrak Factory Warranty, Only 10,000 miles! (Stk. #891141) — $20,900*
2003 Chevrolet Silverado LS Ext. Cab Z-71 4x4 — 5.3 V8, Auto., A/C, Spray-in Bedliner, Fog Lights, Loaded, 35,000 Miles, Black (Stk. #408621) — $21,490*
2003 Chevrolet S-10 ZR2 Ext. Cab 4x4 — 4.3 V6, Auto, Tilt, Cruise, CD, Alum. Wheels,3 Door, Super Sharp, Only 24,000 miles! (Stk. #404982) — $17,400*
2002 Ford F-150 XLT Ext. Cab 4x4 — V8, Auto., Sunroof, All Power Options, Bedliner, Tow Pkg., Step Bars, Only 21,000 Miles (Stk. # 408141) — $21,490*
2002 Chevrolet Silverado LS Ext. Cab Z-71 4 x4 — 5.3 V8, Auto., A/C, Power Windows & Locks, CD, Tow Package, Super Clean! 36,000 Miles (Stk. #401911) — $21,900*
2001 GMC Sierra SLE 1500 Ext. Cab Z-71 4x4 — Beautiful Truck! 5.3 V8, Auto., All Power Options, Bucket Seats w/Console, 2 Tone Paint, 73,000 Miles (Stk. #406472) — $17,900*
1995 Dodge Ram 1500 Regular Cab SLT Laramie 4x4 — V8, Magnum, Auto., Power Windows & Locks, Bedliner Tow Package, Chrome Wheels, Only 69,000 Miles (Stk. #408191) — $7,790*
2003 Chevrolet Tahoe LT — 5.3 V8, Auto., Leather, All Power Options, Like New! White, 22,000 Miles (Stk. #500991) — $28,790*
2002 GMC Yukon SLT — 5.3 V8, Auto., Leather, Loaded, Autotrac, Sharp! Sport Red, 38,000 Miles (Stk. #409061) — $25,690*
2001 Jeep Grand Cherokee Limited — 4.0L 6 Cyl., Auto., Leather, All Power Options, Very Nice, 35,000 Miles (Stk. #408192) — $18,790*
2001 Chevrolet Blazer LS 2 Door 4x4 — 4.3 V6, Auto., A/C, Power Windows & Locks, Tilt, Cruise, 31,000 Miles (Stk. #401302) — $12,890*
2002 Chevrolet Avalanche Z71 4x4 — 5.3 V8, Auto, A/C, PW & PL, Red, Only 28,000 miles. (Stk. #891121) — $24,900*
2001 Subaru Legacy L All-Wheel Drive — 4 Cyl., Auto., A/C, Power Windows & Locks, CD, 62,000 Miles (Stk. #891302) — $10,490*

1500 Series 4x4's

2005 Silverado K1500 Crew Cab 4x4 — $27,990* — AT, Air, 5.3 Liter V8, Z-71 Pkg., PL, PW, 17" Alum. Wheels, Trailer Tow, Loaded! (Stk. #50179) Dk. Gray Met.
2005 Sierra K1500 Reg. Cab 4x4 — $18,990* — 5 Spd., Air, 4300 Vortec V6, AM/FM Stereo, 3.73 Axle, Handling/Trailer Suspension and More! (Stk. #50058) Silver Birch Met.
2005 Silverado K1500 4x4 Extended Cab — $24,990* — AT, Air, 5.3 Liter V8, PL, Deep Tinted Glass, Locking Diff., Trailer Tow, AM/FM CD Player, Floor Carpet and More! (Stk. #50206) Dk. Blue Met.
2005 Sierra K1500 4x4 Extended Cab — $26,990* — AT, Air, 5.3Liter V8, PL, PW, Auto Trac, Keyless Entry, 17" Alum. Wheels, Totally Loaded! (Stk. #50256) Fire Red
2005 GMC Sierra 1500 SLE Crew Cab, 4x4 — $27,990* — 5.3 V8, Auto, Z71 Off Road Package, Tow Package, XM, CD (Stk. # 50227)
2005 Canyon Crew Cab Z71 4x4 — $24,990* — AT, Air, 3500 Vortec I5, PL, PW, Off Road Pkg., Loaded and Sharp! (Stk. #50184) Summit White

2500/3500 Series 4x4's

2005 Silverado K2500 HD Crew Cab 4x4 — $28,990* — AT, Air, 6000 Vortec V8, Deep Tinted Glass, Locking Differential, Trailer Tow and More! (Stk. #50125) Silver Birch Met.
2005 Sierra K2500 HD Rec. Cab 4x4 — $23,990* — 5 Spd., Air, 600 Vortec V8, Snow Plow Prep, Locking Diff., AM/FM Stereo and More! (Stk. #50232) Deep Blue Met.
2005 Silverado K3500 4x4 Extended Cab - Long Bed — $26,790* — AT, Air, 6000 Vortec V8, Deep Tinted Glass, Trailer Tow Pkg., Cruise and More! (Stk. #50285) Victory Red
2005 Chevy 2500 Silverado HD, Crew Cab, 4x4 — $39,900* — Duramax Diesel, Allison Auto, LS Trim, Alum. Wheels, All Power Options! (Stk. # 50231)
2004 Silverado K3500 Stake Body/Dump, Reg. Cab, 4x4 — $26,990* — 5 Fpd., 6000 Vortec V8, Snow Plow Prep, Locking Differential, AM/FM Stereo, 4.10 Axle and More. Stk. #40698) Summit White
2005 Sierra 2500 HD SLE Extended Cab 4x4 — $29,490* — Auto., Air, 6000 Vortec V8, PL, PW, CR, AM/FM CD, XM Radio, Alum. Wheels, Locking Diff., Keyless Entry, Trailer Tow, and Much More! (Stk. #50185) Fire Red

SUV's

2005 Trailblazer LS 4x4 — $26,990* — AT, Air, I6, PL, PW, C2, AM/FM CD, Power Seat, Keyless Entry, Locking Diff., On Star Communications, Loaded! (Stk. #50251) Silverstone
2005 GMC Yukon 4x4 — $32,990* — AT, Air, Frt & Rear, 5.3 Liter V8, PL, PW, 3rd Row Seat, Keyless Entry, On Star Communications, Trailer Tow, Power Pedals, Loaded! (Stk. #50095) Summit White
2005 Chevrolet Tahoe Z71 4x4 — $37,990* — AT, Air, Frt. & Rear, 5.3 Liter V8, Leather, 2nd Row Bucket Seats, Alum. Wheels, Locking Diff., XM Satellite Radio, Power Seat Locks, Loaded! (Stk. #50167) Silver Birch
2004 GMC Envoy XUV 4x4 — $25,990* — AT, Air, 4200 I6, PL, PW, AM/FM CD, XM Satellite Radio, Locking Diff., Power Seat, Alum. Wheels and More! (Stk. #40713) Carbon Met.
2005 Equinox LT AWD — $22,490* — AT, Air, 3.4 Liter V6, PL, PW, AM/FM CD, Alum. Wheels, Keyless Entry, Loaded! (Stk. #50182) Laser Blue
2004 GMC Denali AWD — SAVE $10,606! — $42,990* — Top Shelf, Totally Decked Out with Heated Memory Leather Seats, Sunroof, Rear DVD Entertainment System, 4 Captains Chairs! (Stk. #40829) Silver Birch

*Prices after rebate. Prices do not include tax, MVA or DOC fees.

12899 Garrett Highway • Oakland, MD
Across from Wal-Mart Super Center
Minutes from Deep Creek Lake (Look For Our Giant Flag!)
Mon-Thurs 8-7
Fri 8-6
Sat 8-2
www.teamoneauto.com
(301) 334-9494
(800) 458-6695

A SUCCESSFUL HUNT — This 115-pound male bear was downed by Sid Turner, Grantsville, during the hunt on October 25. Turner's mother, Ruth Turner, received the hunting permit, and chose Sid and a friend, Scott Ritchie, as the permittees to hunt with her. "The bear hunt was a special time for us, and it was a real treat to see my 74-year-old mom hunt and hang out with the guys at camp," Sid Turner said. "The DNR officials were courteous, respectful, and seemed to have a real interest in our hunt. I know some people think the hunt was a trophy hunt and not needed. I can say the bear population has grown and needs to be controlled, and hunting is an excellent choice." Pictured above, from left, are Scott Ritchie, Ruth Turner, and Sid Turner.

FIRST HUNT SUCCESSFUL — Twelve-year-olu Ryan Beiler's first deer hunt ended early Saturday, Youth Hunt Day, when he shot this doe on Negro Mountain in Savage River State Forest. A 7th grader at Northern Middle School, Ryan is the son of Dan and Charla Beiler, Accident.

BOSLEY HONORED AT WVU – In recognition of academic achievement and his exemplary representation of West Virginia University, senior Jamie Bosley was nominated for Mr. Mountaineer. He and his parents, Jim and Mary Lynn, are all pictured above as they stride across the football field in the Milan Puskar Stadium on Saturday during half-time of the WVU-Boston College game. Christopher Williams of Spencer, W.Va., was named the winner of the honor, along with Aurora resident Rebecca Fint, who earned the Ms. Mountaineer designation (see story on West Virginia page). Bosley, who said he was very honored to have been nominated, is a children's theater major at WVU. He is the director of the WVU Community Theater Prep Program and has been involved in more than 10 major productions at the university. This spring he will travel to Beijing, China, to spend several weeks as an assistant director with the theater of Peking University. A member of the WVU Division of Theater and Dance student advisory board, Bosley also belongs to the Gamma Beta Phi Society, the Helvetia sophomore honorary, and the National Society of Collegiate Scholars. He is a graduate of Southern High School.

PROUD SISTERS — Kayley and Lacey Green each found success during Garrett County's Youth Hunt Day last Saturday. Kayley, age 12, is pictured on the left with her spike buck. Lacey, 11, is on the right with her six-point. The deer were harvested on private ground near Accident. The girls are the daughters of Lee and Ann Green, Accident, and both attend Northern Middle School.

Bowling Results

Continued from Page A-15

(Boys): Anthony Crosco 189, Dave Baker 187, Sean Ashby 149.

MONDAY MERCHANTS & CLUB TRIO

Standings: 1. Shirer's Tin Shop & Team One (tie); 2. Hybrix; 3. Alley Cats.

High Team Series: Shirer's Tin Shop 1601, Team One 1203, Hybrix, 1094.

High Team Game: Shirer's Tin Shop, 570, Team One, 409, Hybrix 405.

High Individual Series (Women): Sharon Collins 474, Lisa Hall 339, Darla Moats 324.

High Individual Game (Women): Sharon Collins 187, Lisa Hall 126, Darla Moats 121.

High Individual Series (Men): Reuben Collins 576, Hugh Schrier 551, Joe Pelland 504.

High Individual Game (Men): Reuben Collins 214, Hugh Schrier 210, Joe Pelland 196.

WEDNESDAY CIVIC LEAGUE

Standings: 1. Par-Matt Lanes; 2. Beeghly Construction & American Legion (tie); 3. Mel's Truck Service.

High Team Series: Beeghly Construction 2894, Par-Matt Lanes 2724, Mel's Truck Service 2572.

High Team Game: Beeghly Construction 981, Par-Matt Lanes 953, Little Sandy's 926.

High Individual Series (Men): Dave Simmons 717, Matt Warnick 629, Mel Humberson (246 game) 627.

High Individual Game (Men): Bob Sines 256, Dave Simmons 254, Matt Warnick 247.

SENIOR CITIZENS THURSDAY ROLLERS LEAGUE

Standings: 1. Pin Heads; 2. Hillbillys; 3. Gobblers.

High Team Series: Gutter Snipes 1325, Stars 1269, Hillbillys 1242.

High Team Game: Gutter Snipes 470, Stars 469, Alley Cats 428.

High Individual Series (Women): Dorothy Schoenly 463, Nellie Henken 429, Geraldine Biser 420.

High Individual Game (Women): Geraldine Biser 169, Hazel Wingo 166, Dorothy Schoenly 162.

High Individual Series (Men): Jerry House 524, Ed Browning 513, Harold Murphy 509.

High Individual Game (Men): Jerry House 214, Harold Murphy 196, Ed Browning 179.

Deer Firearms Season Set To Begin Nov. 27

More than 74,000 hunters will take to woods and fields across Maryland on Saturday, Nov. 27, as the annual two-week firearms season for white-tailed deer and sika deer gets under way.

Garrett and Allegany counties compose Deer Management Region A, one of two regions now in effect. The entire remaining portion of the state, from Washington County eastward, is designated as Region B. The two regions have independent bag limits.

Region A's firearm bag limit is two deer with no more than one being antlered. Only antlered deer may be taken between Nov. 27 and Dec. 9. Antlered or antlerless deer may be taken on Dec. 10 and 11.

The first Sunday of firearm season (Nov. 28) is open for deer hunting on private lands in Region A. The second Sunday (Dec. 5) is closed to all deer hunting.

Complete bag limits, season dates and other deer hunting information can be found at the DNR web site www.dnr.maryland.gov/huntersguide. The *Hunting and Trapping In Maryland 2004-2005* guide, issued with each hunting license, contains detailed information about all of Maryland's hunting seasons.

Runnin' rams...

Continued from Page A-15

the Rams, finishing in 19:04, which was good for 24th place. Caiden Shaffer finished 26 seconds later (19:30) to place 34th.

Other Rams and their finishes were: Michael McConnell, 46th; Andrew Goad, 54th; Michael Murphy, 66th; Tim Preston, 69th; and Andrew Kight, 73rd.

A total of 97 finished the boys' 1A race.

Dan DeWitt of Beall, who dominated every area race this season, was the state champion, recording a time of 17:16. His teammates Scott Bonnette and James Carney finished second and third, respectively, in 17:43 and 17:51.

Two Sought

Continued from Page A-1

arate apartments were executed with the assistance of the Garrett County Narcotics Task Force and the Garrett County Special Response Team. Evidence related to the robberies and a quantity of suspected marijuana was recovered, police said.

Stanford is being held on $60,000 bond at the Garrett County Detention Center, but Grey, who was identified as the driver during the first robbery, and Roberts remain at large. Additional charges are pending in this on-going investigation.

Persons with information or know the location of the fugitives are urged to contact Detective Aaron Wilson of GBI at 301-334-1909.

Visit *The Republican* Website at www.therepublicannews.com

Real Fun. Real Wisp.

Kids Eat Free*
This Thanksgiving!

Don't miss our sumptuous Thanksgiving Buffet at DC's Mountain Steakhouse! From 12 pm - 5 pm on Thursday, November 25 feast on:

- Succulent Roasted Turkey
- London Broil with Burgundy Mushroom Sauce
- Whipped Potatoes
- Butternut Squash Soup
- Sweet Potato Souffle
- Homemade Dessert Selections and much more!

Plus, each child 12 & under eats free* for each paying adult.

$15.95 per person, $7.95 child 12 & under.

Reservations welcome, call 301.387.4911

*One child 12 & under per paying adult.

DC's

wisp
DEEP CREEK MOUNTAIN RESORT
301.387.4911

PURCHASE SALE

Just Arrived for the Holidays!

LA-Z-BOY

Get A Jump On Gift-Giving!

Reg. $369.95 ONLY $299.95

Reg. $459.95 ONLY $399.95

Plus our regular stock of heat/massage, glider, and power-ease chairs in a variety of colors and leathers. Layaway for the holidays!

Reg. $529.95 ONLY $459.95

Fitzwater Furniture

Mtn. Lake Park, MD • 301-334-2612

Open Monday thru Saturday 9 to 5; Friday 'til 6

90 Days Same As Cash, See Store for Details.

MARKWOOD

435 North 3rd Street, Oakland • 301-334-1199

Get Your Hunting License Here!

Skoal Mint Pouches $1.00 OFF can

Skoal Apple Blend $1.00 OFF can

Red Seal Long Cut Straight, Mint & Natural 70¢ OFF can

PLAY THE LOTTERY!

30 Scratch-off Games and Keno!

JOIN & SAVE FILL'ER UP CLUB

Ask about our Fill'er Up Club

Save 4¢ per gallon!

Republican Newspaper 25¢ w/fuel purchase

Sunday Papers ½ Price w/fuel purchase

Wednesdays 10% OFF Beer, Wine & Liquor

Cornish Manor

Restaurant & Bar

MONDAYS

Watch football on our Plasma TV and enjoy

1/2 Price Beer

at the bar during the game.

TUESDAYS

Ladies' Night

Drink Specials

WEDNESDAYS

Bring the family for

Prime Rib – $11.95

includes two fresh vegetables and side salad

Open Monday – Saturday for Lunch & Dinner

Plan Now for the Holidays...

Thanksgiving

We're open all day, call now to reserve your table.

Christmas Parties

Reserve your date now! Call for information.

301-334-6499

830 Memorial Drive, Oakland

Reservations Are Not Required

OB Services

Continued from Page A-1

there was no hospital here."

"Providing obstetrical services at GCMH is important to our entire community's well being," added Dr. Savopoulos, who recently moved his practice from West Virginia (Terra Alta) because of a similar crisis in that state, but is now facing huge premium increases in Maryland as well.

Dr. Ken Buczynski, who just recently moved to the area and joined the GCMH medical staff, is being told by his insurance company that his medical liability premiums slated to take effect January 1 are five times higher than what he had been quoted just three months ago.

"Ironically, I chose to come to Maryland rather than Pennsylvania or West Virginia partly because the malpractice insurance premiums were affordable," he said. "Had I known what my premiums would be as a result of the crisis in Maryland, I would have had serious misgivings about starting a practice here."

But Buczynski said that, for now, he fully intends to stay in the area, adding that he is "committed to caring for the people of Garrett County and the surrounding communities."

Battista said that, even though the new, higher rates will go into effect this January, the hospital is committed to maintaining its obstetrical services through all of 2005 by helping the physicians.

"We don't want our local expectant mothers to panic right now and leave the area for their pre-natal care, because we are working very hard to try to provide services through next year," he said.

"However, unless something happens to bring the premiums down significantly, such as tort reform by Maryland's elected officials, there will simply be no way either the hospital or the physicians will be able to afford these astronomical rates, and losing our OB department would have a devastating effect on our community."

He added that trying to recruit an obstetrician-gynecologist is something that the hospital has attempted to do, along with other specialty physicians, but it is extremely difficult.

"There is so much competition, especially for specialists like OB-GYNs, and there really aren't enough of them to go around," he said. "This malpractice crisis is causing many of them to retire early or just leave the field altogether."

There are also far fewer medical students electing to go into obstetrics and the other specialties for which the malpractice premiums are now so high, such as neurosurgery and psychiatry. It was reported that in 2003 there was not a single member of the University of Maryland medical school graduating class who elected to specialize in OB-GYN.

Battista said that, while obstetrical services are available at Western Maryland Health System in Cumberland, the number of obstetricians there has decreased by nearly 50%, also because of the skyrocketing insurance premiums.

"Of the remaining five or six OB-GYNs in Cumberland, only three of them are providing services to Medicaid patients, of which a significant number of our patients are," he said.

Another consequence of GCMH's dropping obstetrical services, which would be truly life-threatening, is that for five months out of the year severe winter weather conditions can make travel out of Garrett County hazardous and, at times, impossible.

"A local woman who happened to go into labor during a blizzard would have to be brought to Garrett Memorial's emergency room and, if necessary, our ER docs would deliver the baby, which would not be an ideal situation. It's not that they are untrained to do so, but their specialty is emergency medicine, not obstetrics," he said.

Garrett County Board of Commissioners chairman Ernie Gregg, who is also a member of the GCMH board of governors, said that there is not much that local elected officials can do about the crisis, other than to join in putting pressure on the legislature to bring about some meaningful tort reform.

"Anything short of tort reform will be a limited, temporary fix," Gregg said. "Until the Maryland legislature takes such action, we can expect little relief."

Gregg described it as a "highly politicized" issue at the state level.

"The local delegation is well aware of the problem," he added. "We have been lobbying for tort reform and are very supportive of all efforts to force the issue."

The subject of tort reform has indeed become a game of political football between Republican Governor Robert Ehrlich and the Democratic leadership of the legislature — Senate President Mike Miller and Speaker of the House of Delegates Michael Busch. Pressure is growing on all three to call for a special legislative session to address the issue.

Gov. Ehrlich released a tort reform proposal late last month that included capping the size of monetary awards won in malpractice cases and limiting lawyers' contingency fees in such lawsuits. He is also in favor of calling for a special session of the legislature.

However, Miller, who is a trial lawyer, opposes the governor's proposal and has so far refused to join the call for a special session. Either Miller or Busch must agree to join the governor in calling for a special session before it can happen.

Just last week it was reported that Senator James Brochin (D-Baltimore County) was removed from the Senate Judicial Proceedings Committee by Miller, with Brochin, an insurance broker, claiming it was because of his reversal in his stand against capping pain-and-suffering awards. Brochin had voted against the cap last year, but informed Miller last month that he had changed his mind and was now in favor of a cap.

Miller has replaced Brochin on the powerful committee with Sen. Norman R. Stone Jr. (D-Baltimore County), who is, like Miller, an attorney.

The Judicial Proceedings Committee has the jurisdiction to make tort reform recommendations, which carry significant weight because of Maryland's strong committee system, according to Mike Volk of Legislative Services.

"Make no mistake about it. A health care crisis is upon us. The medical litigation system is broken," stated Dr. Karl P. Riggle, a general surgeon based in Hagerstown who is the founder of a grassroots coalition of Maryland health care professionals called Save Our Doctors.

"Two-thirds of all malpractice lawsuits filed are found to be without merit," he said. "Only 7 percent of cases actually make it to trial, and doctors end up winning 80% of those cases. But it costs an average of

Continued on Page A-18

GARRETT MEMORIAL OB SERVICES BEGIN LONG BEFORE THE BIRTH of area babies, and do not end for some time after they make their celebrated appearances. As the important event approaches, mothers are seen monthly, then weekly. When that day comes, mothers (and fathers) receive top-notch care in state-of-the-art maternity suites by well-experienced physicians and certified nurses. "We have 14 staff members in OB," said Joyce Anderson, RNC, above right. "Eight are registered nurses (RNs), and five are certified RNs, which means they have several more years of training." The offering of these progressive services may very well end if the state legislature does nothing to curtail skyrocketing medical malpractice insurance costs. "If we can't continue to operate the OB department, our community will definitely suffer," Anderson said. An OB staff member for 16 years, she noted some of the many available maternity services. "Where will the mothers go for pre-natal care if we are not delivering babies anymore? And after the baby is born, what about PKU tests [a mandatory test all infants are given a week after birth] and hearing screenings? We do all of that here." The department also welcomes phone calls from anxious new parents who often have questions about their new additions. The staff offers support and expert advice. Anderson voiced her concern about the area's Amish community, should the OB department fold. "Where will they go? How will they get there? One thing is for sure," she said. "Our infant mortality rate will go up, no question about it." Also pictured is Dr. Karl Schwalm, a 24-year veteran of Garrett Memorial and the Garrett Medical Group who has delivered more than 2,000 infants at GCMH, and baby Alexia Browning. Photo by John McEwen.

GARRETT CINEMAS
Today's Hits With Immersive Technology
NOVEMBER 19 - NOVEMBER 23 (301) 387-2500
NATIONAL TREASURE — Nicolas Cage, Diane Kruger — PG — FRI 3:50, 6:40, 9:25; SAT & SUN 12:30, 3:50, 6:40, 9:25; MON & TUES 4:50, 7:40
THE SPONGEBOB SQUAREPANTS MOVIE — Voices of: Tom Kenny, Rodger Bumpass — PG — FRI 4:10, 7:10, 9:10; SAT & SUN 11:50, 2:00, 4:10, 7:10, 9:10; MON & TUES 5:10, 7:20
BRIDGET JONES: THE EDGE OF REASON — Renee Zellweger, Colin Firth — R — FRI 5:00, 7:30, 9:50; SAT & SUN 12:20, 2:40, 5:00, 7:30, 9:50; MON & TUES 5:20, 8:10
THE POLAR EXPRESS — Tom Hanks, Daryl Sabara — PG — FRI 4:40, 7:00, 9:30; SAT & SUN 12:10, 2:20, 4:40, 7:00, 9:30; MON & TUES 5:40, 7:50
AFTER THE SUNSET — Pierce Brosnan, Salma Hayek — PG-13 — FRI 4:30, 7:20, 9:35; SAT & SUN 11:40, 2:10, 4:30, 7:20, 9:35; MON & TUES 5:50, 8:15
THE INCREDIBLES — Voices of: Craig T. Nelson, Holly Hunter — PG — FRI 4:00, 4:20, 6:30, 6:50, 9:00; SAT & SUN 11:30, 12:40, 1:55, 4:00, 4:20, 6:30, 6:50, 9:00; MON & TUES 5:00, 5:20, 7:30
THE GRUDGE — PG-13 — FRI 9:45; SAT & SUN 2:30, 9:45; MON & TUES 8:05
ALFIE — R — FRI 9:30; SAT & SUN 9:30; MON & TUES 8:00
SHALL WE DANCE? — PG-13 — FRI 4:50, 7:25; SAT 12:00, 4:50; SUN 12:00, 7:25; MON & TUES 4:45
SNEAK PEAK — FINDING NEVERLAND — PG

"What On Earth Are We Doing?"
Missions Conference
November 19-21
7 p.m. Nightly; 10:45 a.m. Sunday
Dr. Ajith Fernando, Keynote Speaker
Internationally Known Bible Teacher
Director of Youth for Christ in Sri Lanka
Nursery Care Provided
Faith Evangelical Free Church
1009 Maryland Hwy., Mtn. Lake Park
301-334-4172

SALISBURY
VOLUNTEER FIRE DEPARTMENT
3 MONTH FUNDRAISER
CALENDAR
January, February, March 2005
90 prizes
Cash, Guns, 4-wheelers, Harley Davidson & other prizes!
4 opportunities to win every day!!
(4-4 digit numbers on each calendar.)
(Based on the PA Evening Big 4 Drawing at 7 PM)
Send Check or Money Order to:
Salisbury Vol. Fire Dept.
P. O. Box 97
Salisbury, PA 15558
814-634-5159 • 814-662-2430 • 814-662-2965
Visa & Mastercard also accepted.

Garrett Rehab Services
301-334-1863
Physical, Occupational & Speech Therapy
"Our physical therapy staff is here to lend a helping hand!"

L to R: Lorrie Filsinger Miller, DPT • Susie Alt, PTA • Debbie Reckart, PTA • Susan Snyder, PTA • Audrey Kennedy, PT • Alice Butner, PT
6500 Thayer Center, Oakland, Md 21550

Marvin's Customer Appreciation Days
TWO DAYS ONLY!
FRIDAY & SATURDAY, NOV. 19 & 20
20% and Greater SAVINGS ON EVERYTHING
Please...No layaways. Cash-n-Carry
301-334-9211
Marvin's Men's Wear
Downtown Oakland
Fri., 9:30-6; Sat., 9:30-5:30

Celebrate

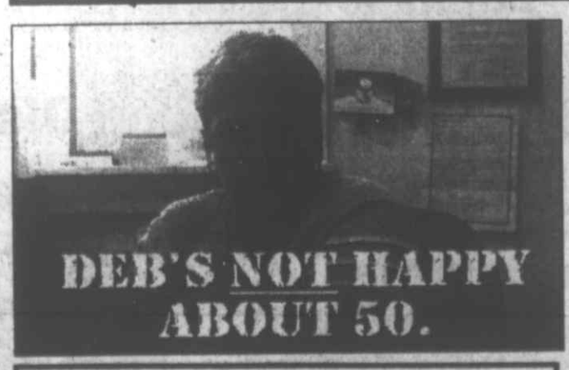

DEB'S NOT HAPPY ABOUT 50.

The Republican
Place your Birthday, Anniversary, or Happy Event Here!

As The Mercury Drops... So Will Your Heating Oil Level
Call to order or never worry about running out by using our "Automatic Delivery Program."
Let us keep you warm all season!
(301) 334-2678
OAKLAND OIL
Commercial & Residential
Heating Oil • Kerosene
On & Off Road Diesel Fuel
Gasoline
Accepts VISA Master Card
EXXON

If you see TOM WEIMER, wish him a Happy 63rd Birthday
XOXO, Your friends

An open house will be held to celebrate the 90th Birthday of Carl "Jim" Moreland
at Mt. Storm Methodist Church
Mt. Storm, WV
Sunday, November 21, 2004
2:00 - 5:00 p.m.
Refreshments will be served.

OB Services

Continued from Page A-17

$25,000 to defend one of these lawsuits."

Garrett County residents, and all of those persons served by Garrett County Memorial Hospital, are strongly encouraged by the GCMH administration, board of governors, medical staff, nursing staff, and all other employees to voice their concerns about this issue to local, state, and federal elected officials. While original letters are encouraged, a prepared letter appears on Page A-9 of this newspaper for persons to sign, clip out, and mail to Garrett County Memorial Hospital. Three copies of each letter received — one for each branch of state government — will be made and delivered to Annapolis.

"Virtually every single person in the coverage area of any given hospital will eventually need the services of that hospital," Battista said. "It is crucial for all of our citizens to speak out about this. Several thousand letters, as well as telephone calls, to our elected officials can have a big impact."

A copy of this week's issue of *The Republican* is being mailed to each of Maryland's 146 state delegates and 46 Maryland state senators, as well as the governor.

MORE THAN JUST A JOB – Staff members of the Obstetrics Department of Garrett County Memorial Hospital play a vital role in literally life and death situations nearly every day. The birth of a new human being is indeed a special event, and in order for it to be a happy and healthy one, a mother could hardly find a better place than GCMH, where the nurses and doctors offer the best in care. Charlene Bennett, RNC and nurse manager for the OB dept., said she is greeted by families all the time in the community who proudly show her their growing children whom she helped to deliver. "It is a special place, no question about it," said Bennett, who worries with all her staff members about the future of obstetrics in Garrett County. "And we don't just serve our own county," Bennett said. "People come to us from Grant, Tucker, Preston, and Mineral counties, just to name a few. Where will they go if we are shut down?" The public can help preserve the OB dept. by urging their elected state representatives to enact medical malpractice tort reform. See additional information in this section. Photo by John McEwen.

Study Details Economic Impact Of Worsening Medical Liability Climate

A new analysis of Maryland's medical liability environment concludes that Maryland is in "the midst of a rapidly deepening crisis," which is having a substantial, negative impact on jobs and the Maryland economy. "The effects of this crisis are no longer limited to health care. It is now impacting the state as a whole," Mid Atlantic economist Anirban Basu said Tuesday. Basu, principal of the Sage Policy Group, conducted the study for the Maryland Hospital Association, with the support of the Maryland Business Council.

The study estimates that if the crisis is not resolved, reduced spending by hospitals and physicians, as a result of the medical liability insurance situation, will cost Maryland 1,850 jobs by the end of this year, and a loss of over 3,000 jobs in 2005. "That will account for a loss of nearly 9 percent of Maryland's overall job-creation capacity by 2005," Basu said.

The analysis also estimates other losses associated with the crisis that will negatively impact the Maryland economy:

1. Without reform–as hospitals defer/reduce spending and physicians cut office staff, restrict services, retire early, or leave Maryland–lost business sales will reach $171 million this year, and increase by 72 percent to $295 million next year.

2. Lost household income to the economy will total $60.5 million this year and $105 million by next year.

3. The economic impact of defensive medicine by physicians in order to guard against potential lawsuits shows lost employment of 14,400 jobs; diverted spending of $795 million; lost household income of $462 million; and lost business sales of $1.3 billion.

"These misallocated resources could have made a huge difference if they had been appropriately redirected and invested to improve patient outcomes, patient access, patient safety, and improved hospital facilities," Basu said.

The analysis likens Maryland's medical liability insurance environment to the "perfect storm" for insurers–resulting in cost shock both for insurers and health care providers. The Basu study attributes the crisis to a rapid escalation in the size of the claims payouts, higher jury verdicts, and a dramatic drop in the number of insurers in Maryland. All this has led to a 94 percent increase in medical liability costs–to a total of $455 million–between 2002 and 2005, according to the new analysis.

Because of the difficulty in quantifying these numbers, the study does not calculate the impact of additional costs of the medical liability crisis, including: the diversion of consumer, business and government resources; the harm associated with diminished emergency room coverage; reduced access by patients to medical specialists; and higher health insurance costs for Maryland businesses.

"This analysis offers new and troubling insights about this crisis," said MHA President Calvin Pierson. "We already know the toll it's taking on providers and their ability to serve patients. Now it's clear it's spilling over to the economy. The governor and our legislative leaders have got to find the political will to fix this crisis now! The health of our citizens and the economy depend on it."

"This report demonstrates a looming crisis for the state's economy," said Ed Hale, chairman of the Maryland Business Council. "On behalf of the 130 member companies in the Maryland Business Council, we urge immediate action to resolve this crisis now."

A copy of the full report can be found online at www.mdhospitals.org.

NASCAR INSIDER
For Up-To-The-Minute NASCAR Coverage...
...See Page B3

THE
DEER PARK INN
Come Share A Very Special Thanksgiving With Us
Reservations from 12 - 3 p.m.
Our delicious menu has four courses with choices - $34
301-334-2308
Don't forget us for your
CHRISTMAS PARTY
Beautiful setting and perfect menu to fit your budget.
~ The Deer Park Inn ~
65 Hotel Road
Deer Park, Maryland 21550
www.deerparkinn.com

ATTENTION
Gortner Union Church will be holding their Annual Community Thanksgiving Dinner on Tuesday evening, November 23, at 6:30 pm. At the Pleasant Valley Community Center. Bring a covered dish and enjoy an evening of food and fellowship! The Amish Youth group will be giving a program of singing. A free-will offering will be lifted with funds going to MCC for school supplies for Uganda in East Africa.

TRAILERS! TRAILERS!
Cost + 10%
Want to sell before snow flies!
GARRETT AUTOMOTIVE
301-387-6148

The Family of
Gerald "Jud" Reams

extends its many thanks to our friends and neighbors in our time of sorrow.

We thank everyone for all the beautiful cards, flowers, food and for the words of comfort.

We thank Dr. George Hennawi "Little Doc" for his special care. Heartfelt thanks to Preacher Larry for spending his time with us, and for his comforting words. Our thanks also to Brother Don Matthews.

Thanks to the Pine Grove Church Ladies Aid for the delicious meal after the service. Thanks to Brenda Harvey for her beautiful singing.

Also, for the military service, American Legion Post 208, and VFW Post 10077, we thank you.

We will never forget the thoughtfulness and kindness of all.

The Gerald Reams Family

NOTICE:
Attention Cable Customers
WHY CUSTOMERS ARE CHOOSING PROCOM

US $39.99
BROADCAST SERVICE
2 KDKA, 2 CBS, Pgh., PA
3 tentatively VitaLink
4 WTAE, 4 ABC, Pgh., PA
5 The Weather Channel
6 WPXI, 11NBC, Pgh., PA
7 WTTG, Fox 5, Washington, DC
8 WPGH, Fox 53, Pgh., PA
9 WJLA, ABC 7, Washington, DC
10 WCWB, WB 22, Pgh., PA
11 WQED, PBS 13, Pgh., PA
12 WNPA, UPN 22, Pgh., PA
13 CNN
14 HNN, CNN Headline News
15 FXNEWS
16 CNBC
17 MSNBC
18 TBS
19 WGN
20 USA
21 ESPN
22 ESPN2
23 ESPN NW
24 HALLMARK
25 GOLF
26 OTDR-Outdoor Channel
27 OLN-Outdoor Life Network
28 SPEED-Speed Channel
29 Spike
30 LIFE-Lifetime Network
31 PAX-Paxton Television
32 TNT-Turner Network TV
33 BRAVO
34 WE-Women's Entertainment
35 TCM-Turner Classic Movies
36 ABC FAM
37 NGEO-National Geographic
38 TCL-The Learning Channel
39 History Channel
40 A&E-Arts & Entertainment
41 DISC-Discovery Channel
42 DISNEY
43 TOON-Cartoon Network
44 NICK-Nickelodeon
45 TVLAND
46 ANPL-Animal Planet
47 CMT-Country Music
48 VH-1
49 MTV
70 E!-Entertainment
71 COMEDY
72 TRAVEL
73 HGTV-Home & Garden
74 CSPN
75 DISC H-Discovery Health
76 FOOD

Or Receive Our
PREMIUM PACKAGE
$125 month
which includes
•175 Channels of Digital Cable
•Local Telephone Line/Unlimited Local Calls
(5 calling features)
•Unlimited Long Distance (Continental U.S.)
• 256k Broadband Internet

Sign Up Today. Get $50 Cash for the holidays!

CONTACT PROCOM TODAY
866.776.2662
www.4-procom.com

PROCOM
Communications for the masses.
Rt. 3, Box 69G, Bruceton Mills, WV 26525

THEM $43.95
BROADCAST BASIC
2 KDKA, 2 CBS
3 Info
4 WTAE, 4 ABC
5 WCBC, 22 WB
6 WJAC, 6 NBC
7 TV Guide
8 WGN
9 WWCP, 8 FOX
10 WQPT, 36 PBS
11 WPXI, 11 NBC
12 WNPA, 19 UPN
13 WQED, 13 PBS
14 QVC
15 WPCB, IND
17 Headline News
18 Trinity Broadcasting
19 Shop NBC
20 Hallmark
23 Home Shopping Network
24 EWTN
25 C-SPAN
26 C-SPAN 2
28 Product Information Network
EXPANDED BASIC
29 Lifetime
30 Arts & Entertainment
32 CNN
33 Fox News Channel
34 TBS
35 ESPN
36 ESPN2
37 Fox Sports Pittsburgh
38 TNT
39 FX
40 Animal Planet
41 Disney
42 Nickelodeon
43 History
44 MSNBC
45 CNBC
46 Country Music Telvision
47 Food Network
48 VH-1
49 MTV
50 The Weather Channel
51 Comedy Central
52 The Learning Channel
53 Discovery Chanel
53 Sci-Fi
55 USA
56 E!
57 Bravo
58 Home & Garden Channel
59 Oxygen
60 TV Land
61 Cartoon Network
62 Travel Channel
63 American Movie Classics
64 Court TV
65 Inspirational Life
66 Family Channel
67 PAXNET
68 Speed Channel
69 Outdoor Channel
70 Spike

Movie Reviews FILM QUIPS by John R. McEwen

Legend:
★★★★★ So good I wept
★★★★ That's Entertainment
★★★ Has its merits
★★ Better than a root canal
★ So bad I wept

THE POLAR EXPRESS

Rated G - Running Time: 1:30 - Released 11/10/04

Robert Zemeckis's new digitally animated Christmas movie *The Polar Express* is yet another showcase for the latest breakthrough in cinematic computer wizardry, further pushing the envelope of capabilities that CGI animation has to offer to the big screen. It also continues to confirm my assertion that someday we won't need actors at all. Heck, they only used one (namely, Zemeckis's old *Forrest Gump/Cast Away* buddy Tom Hanks) for nearly every principal character in the film. But in this cartoon it's not just the voice the actor is supplying—by using motion-capture technology similar to what was used for Gollum in the *Lord Of The Rings* series, the animators were able to pattern the film's visual characters after the actors themselves, including close-ups, so even the most subtle facial movements could be digitally captured and rendered on the screen. I saw a production reel for this movie, and Hanks's face was so covered with those little computer sensor thingies, he looked like a teenager who'd misplaced his Oxy 10.

This technique, while no doubt amazing, has a side effect that may be considered a good or bad thing depending on the viewer: since Tom Hanks is supplying either the voice, the face, or the body used for this technology (or in some cases all three), practically every speaking character resembles him, either vaguely or overtly. While the story is fantastic and the visuals often awe-inspiring, after a while it begins to look like a one-man show. Couldn't Warner Brothers scrape up a few other actors who were willing to submit to this technique?

The story, adapted by Zemeckis and William Broyles from the popular 32–page book by Chris Van Allsburg, begins with a voiceover from Hanks, who is speaking from the adult perspective of an unnamed young boy (face of Hanks) recollecting one Christmas when he was suffering from a Santa-belief crisis. As he is tucked into bed by his mother (Leslie Zemeckis, a.k.a. Mrs. Director) and father (Hanks) on Christmas eve, Hanks's voice admits that although he had always wished to hear the telltale sleigh bells outside, it never happened and he had grown increasingly skeptical about the existence of the famed fat gift provider. After drifting off to sleep, he is awakened by the sound of an approaching train outside his house, where there are no tracks. It stops, and out steps a smartly dressed conductor (Hanks, with a Ned Flanders moustache) who asks him if he's coming along. "This is the Polar Express!" he booms, so the boy reluctantly embarks on a weird and wonderful journey to the center of all things Santa. Incidentally, when he begins speaking as himself, his voice is that of *Spy Kids* star Daryl Sabara.

On the way he meets some other pole-bound children (Nona Gaye, Eddie Deezen, Peter Scolari/Jimmy Bennett) and a train-roof-dwelling hobo (Hanks), who join him in his surrealistic and sometimes truly scary voyage through all sorts of scrapes and near-misses, until they finally arrive at the Earth's northernmost point. There they encounter a beautiful city populated by thousands of elves, with a giant Christmas tree in its town square, where they finally meet the big jolly man himself (played by—Guess Who?).

I suppose it is appropriate that this story is named after the train and not the climactic event, since most of it concerns the journey and not the destination. Of the film's 90-minute running length, the first hour is spent on the train, wandering through all sorts of beautifully rendered snowy scenery and all sorts of strange, disjointed plot digressions. While the scenic visuals are incredible, the movement is fluid and the shading and texturing are impeccable, the character animation, presumably intended to be realistic and yet have a storybook feel, is at times somewhat creepy, with cartoon characters whose faces are a little "too real" for animation. And there are times when the story has obviously been padded to extend the running time, with songs, production numbers, and some really weird textual meanderings. Nevertheless, it is indeed an amazing spectacle and a wondrous story, and I'm sure it is all the more effective in its original 3-D IMAX incarnation. As for the performances, well, Hanks and all the other Hankses are terrific, as are those who do not reside at the Hanks household, but one does wonder if future filmmakers who use this technology will be so skimpy on the casting. ★★★★

Check out *Film Quips* on the Web at
— www.filmquipsonline.com —

CHRISTMAS OPEN HOUSE
at "PIEDMONT'S HIDDEN SECRET"
Saturday, Nov. 20
Sunday, Nov. 21
9 a.m. - 5 p.m.
❄ Christmas Trees, Ornaments, Wreaths, Swags, Birdhouses & Decor
❄ Floral Supplies for the Crafter
50% off all Fall Decorations & Supplies
Door Prizes & Refreshments
Special Orders Welcome
TRI-TOWNS ELECTRIC & CRAFTS
84 ASHFIELD STREET
PIEDMONT, WV
304-355-8012

Seeks Support

Continued from Page A-1

land.

"We believe that the environmental and visual impacts of wind turbines are minimal," the commissioners wrote. "The value of wind energy projects is enhanced by the economic development benefits to surrounding communities."

Additionally, the commissioners said they supported the issuing of Certificates of Public Convenience and Necessity on an "expedited basis" to windpower development in Maryland and encouraged "the MPSC to grant the requested waiver of the two-year notice requirement in order to advance the development of renewable energy projects."

If a certificate is issued to Synergics, a public hearing would probably be held sometime in April or May, according to Boone. The MPSC would then approve or disapprove the construction.

Dan Boone, Jon's brother, discussed how turbines may affect migratory birds, raptors, and other wildlife. Pictures of wind turbine construction sites in Tucker County, W.Va., and Somerset County, Pa., were also shown.

Biologist Liz McDowell of Grantsville said turbines were the "newest threat on the horizon" to bats. Of the 46 species of bats in the United States, 50 percent are already listed or proposed as endangered species, she said. Turbines could further endanger them, she indicated.

"Before we race ahead into green energy wind power," she said, "we need to pause and consider the consequences. Once a species is lost, it's lost forever."

According to McDowell, a weekly survey conducted in 1999 by the wind industry estimated that 2,092 bats representing seven species were killed at 44 giant turbines at West Virginia's Mountaineer Project during the study period.

She noted, however, that Dr. Merlin Tuttle, a respected bat scientist, believes the total number of bat fatalities could easily approach 4,000, since the survey was not conducted during the first half of the peak mortality period and unknown numbers of bats were removed by scavengers.

Bounds, a real estate agent with 11 years experience, discussed the possible effects of the turbines on adjoining properties and view sheds.

"They (turbines) deface our scenery and decrease our property values," he said. "Our scenery is about to change forever – the mountaintops will never be the same."

Also at the meeting were Meyersdale, Pa., area residents Todd Hutzel and Karen Ervin. The siblings live and work near a wind turbine.

Ervin said she can hear the "whoosh, whoosh" sound of the turbine blades throughout her house, even when the television is on and when she is in the bathtub. Lights from the turbine also shine in her son's bedroom window.

Hutzel, who operates his parents' farm, said the sound was louder at the farm in winter time when the trees were leafless, therefore, there was less protection from the noise.

"Members of my family need sleep aids, which can be addictive," he said. "But if you don't take them, you don't sleep. That's the bottom line."

The last half of the Friends of Backbone Mountain meeting was set aside for questions. A member of the audience, Wayne Rogers, president of Synergics, stood and introduced himself.

"I, too, would be concerned after hearing some of the comments presented," he said.

Rogers started to address some of the issues raised, but was interrupted and did not get a chance to finish. An audience member asked him where he lived and how many wind turbines were located there. Rogers' answers of "Annapolis" and "none" drew laughter and loud jeers from several audience members.

Before Rogers sat back down, he was able to say that his company would hold a public hearing in which residents would have an opportunity to speak.

"If you want a public meeting, you fund it, and we'll work with you," Dan Boone told Rogers.

Numerous audience members provided contact information so that the Backbone Mountain group could get in touch with them with additional information and meeting dates.

"Tonight's just the beginning," said Dan Boone.

For more information about the Friends of Backbone Mountain, persons may write the organization at P.O. Box 2202, Mtn. Lake Park, MD 21550 or visit online at responsiblewind.org.

Information is also available at the American Wind Energy Association's web site: awea.org.

Try our Want Ads. They Pay.

Visit *The Republican* Website at www.therepublicannews.com

Social

Finkel-Guillotte Nuptials Slated

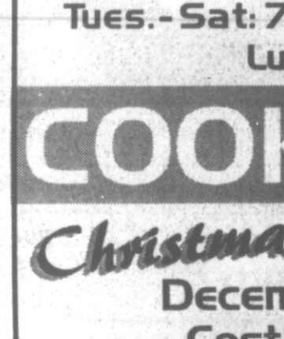

Judy and Jan Finkel of the Deep Creek Lake area have announced the engagement of their daughter Jenny to Caleb Valsin Guillotte, son of Constance and Joseph V. Guillotte, of New Orleans.

The bride-elect is a 1997 graduate of Southern High School, and earned a bachelor of arts degree from Indiana University, Bloomington, Ind., in 2001. She is employed as a standardized patient/teaching assistant for Tulane University Medical School, New Orleans, and as a docent and contract employee for the Ogden Museum of Southern Art, also in New Orleans.

The prospective groom has worked in the music industry for over 25 years as a singer/songwriter and producer. He also coordinates design departments for the film industry in New Orleans.

The couple will be married in April in Verona, Italy.

Note: The above announcement is being reprinted because of an error.

Taskers To Celebrate 50th Anniversary

A 50th wedding anniversary celebration for John and Cleta Tasker, McHenry, will be held Saturday, Nov. 27, from 4 until 7 p.m. at Calvary Tabernacle.

The couple will renew their vows at vows, and a reception will follow the ceremony in the church's fellowship hall.

Friends and family are invited to join the celebration. The church is located at 27893 Garrett Highway, Accident.

Attention
Mtn. Lake Park and Loch Lynn Water Customers:
The Garrett County Department of Public Utilities will be flushing fire hydrants on November 22 and 23, 2004, weather permitting.
Please refrain from doing laundry until water clears.
Direct any questions to 301-334-6976.

Café La Donna
216 E. Alder Street, Oakland, MD
301-533-0601
Tues.-Sat: 7am-2 pm • Breakfast All Day
Lunch 10am-2 pm
COOKING Class
Christmas Around the World
December 1 • 4 pm - 6 pm
Cost per student $40

The Episcopal Church in Garrett County and St. Mark's Lutheran Church present the sixth annual
Advent service of Lessons & Carols
on The First Sunday of Advent
November 28, 2004
5 pm at
St. Matthew's Episcopal Church
126 East Liberty St.
Oakland
Join us as we begin the Season of Preparation
A reception follows the service in the Parish Hall

Grand Central Home Furnishings
PRE-HOLIDAY home Sale
Desks Now Only $199 YOUR CHOICE
Chair sold separately
Coat Rack $69
$349 Pub Table w/two bar stools
$299 End Table with Hidden Bar Server
Grand Central Station 301-334-3006 312 S. 3rd St., Oakland, MD Mon.-Sat., 10-6; Sun., 11-5
Grand Central Furniture Express 301-387-7810 Market Square-Next to Foodland Foods McHenry, MD Mon.-Thurs. 10-6; Fri. & Sat. 10-9; Sun. 11-5
Grand Central Home Furnishings 301-334-9515 Maryland Hwy., Next to 64 Lumber Mtn. Lake Park, MD Mon.-Thurs. 10-6; Fri. & Sat. 10-9; Sun. 11-5

Travel Expected To Rebound This Thanksgiving

Increases in both air and auto travel will push Thanksgiving travel volumes above pre-9/11 levels for the first time, according to AAA Mid-Atlantic.

Nationwide, AAA estimates that more people will be traveling this Thanksgiving than have since 2000 considered by many to be the high water mark for the travel industry. AAA's annual Thanksgiving travel poll reveals that 37.2 million Americans will travel 50 miles or more from home this holiday, a 3.1 percent increase over 2003. In Maryland, approximately 725,000 people will take trips of 50 miles or longer for the holiday.

"Travelers' increased confidence in both the economy and airline security will make this an extremely busy travel holiday," said John White, public and government relations manager for AAA Mid-Atlantic. "Gas prices, airfares and hotel rates have all increased since last Thanksgiving, but this has been a good year for travel overall. People want to travel again and there are many good travel-deals being offered."

Nationally, AAA expects 30.6 million people (or 82 percent of all holiday travelers) to drive 50 miles or more, a 2.9 percent increase from last year. In Maryland, that equates to about 615,000 residents making road trips out of town.

According to an informal survey of AAA branches in Maryland, popular destinations include New York City, Williamsburg, Va., and Walt Disney World. AAA's annual nationwide telephone poll found that the majority of travelers 63 percent nationally plan to stay with friends or family, while 23 percent said they would stay at a hotel or motel this Thanksgiving. Popular destinations vary with a nearly even split between people who plan to visit rural areas or small towns and travelers who plan to go to a big city (40 and 36 percent respectively).

Approximately 4.6 million Americans (or 12 percent of all holiday travelers) will fly, a 4-percent increase over last year. In Maryland, approximately 90,000 residents will fly to their holiday destination and an additional 20,000 will travel by train, bus or other means. Nationwide, AAA projects five percent of all travelers or 2 million people will travel by train, bus or other means.

Travel costs, for the most part, are higher than they were last year, but much lower than in 2000, according to AAA figures. At $1.96 a gallon yesterday for self-serve regular unleaded nationally and in Maryland, gas prices were 46 cents higher than one year ago. In November 2000, Marylanders were paying $1.53 per gallon for self-serve regular unleaded gas.

"Overall travel costs are up over last year, but many trips are less expensive than in 2000," White said. "Increased competition from discount airlines has caused airfares to plummet on many routes and hotel rates have only recently begun to rise after tumbling during the recession."

AAA attributes a 2.6-percent increase in airfare to an increase in demand and a decrease in both capacity and airline routes. Airfares are still 8.5 percent lower than in 2000, according to AAA's figures.

Lodging costs are 5.7 percent higher than last year due to higher occupancy rates but 5.5 percent lower than in 2000. Rental car rates are down 2.7 percent from last year and down 3.7 percent since 2000.

Read. Then recycle.

National Survey Notes Community College Support

That community colleges are highly valued institutions and integral parts of American society was confirmed by a recent survey of more than 1,000 adults. The survey was commissioned by the Bridges to Opportunity initiative, a program of the Ford Foundation, and results published in a recent edition of the *Community College Times*.

The majority of people surveyed, most of whom had some relationship to a community college, gave the two-year colleges high marks for providing top quality education and the opportunity for career training and advancement.

The report indicated that these respondents would support "using tax dollars to expand the system of community colleges so more students can attend, even if it means raising state taxes." Seventy-nine percent said that they would oppose cutting back spending on community colleges in order to balance the state budget. Only 27 percent of those surveyed preferred a solution that would raise tuition.

Dr. Steve Herman, president of Garrett College, said he found the results of the survey to be a positive reinforcement of public opinion. "We are gratified that people place a high priority on community college support," Herman said.

Although the respondents praised the community colleges for providing good education at affordable costs, they seemed to be unaware of the problems these institutions must deal with, according to Nancy Belden, who directed the survey. "This is the big irony," said Belden. "The public is very supportive but they don't understand the challenges we face in funding."

WEATHER

OAKLAND

	Hi	Low	Pr
11/11	58	36	
11/12	39	38	.65
11/13	42	30	.17
11/14	47	19	
11/15	55	20	
11/16	49	27	
11/17	55	40	

KEYSER'S RIDGE

	Hi	Low	Pr
11/11			
11/12	38	30	.38
11/15	50	48	
11/16	50	36	
11/17	51	36	

High Mountain Treasures
Antiques & Collectibles
Rt. 7, Terra Alta, WV
Open Every Day!
Vendor Spaces Available
(304) 789-5925
or 329-0058

Diehl's BOMBARDIER SALES
OPEN HOUSE & 2004 MODEL CLEARANCE

10 % off on all accessories purchased during sale!

2004 Quest 500 4WD
Stock #4A130, Green,
Retail: $6,589
Sale Price: $5,885

2004 Quest 650 4WD
Stock #4A127, Green,
Retail: $7,089
Sale Price: $6,350

3 Year Best Warranty plus 5.9% for 48 mo. Or 12 mo. @ 6.9% with $69 mo. Min. Payment

Financing Available!!

2004 Rally 175 2WD
Stock #4A114, Green,
Retail: 3,589
Sale Price: $3,245

5.9% for 48 mo. or 12 mo. @ 6.9% with $69 mo. min. payment

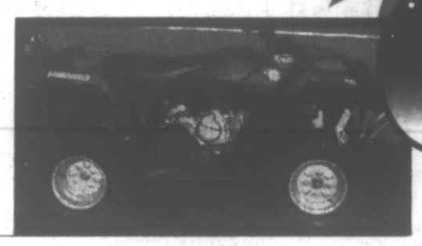

2004 Outlander 330
Available in 2 & 4 WD

2 WD, Red, St. #4A118, Retail: $5,089
Sale Price: $4,315

4WD, Red, St. #4A116 Retail:$5,889
Sale Price: $5,029

3 Year Best Warranty plus 5.9% for 48 mo. Or 12 mo. @ 6.9% with $69 mo. Min. Payment

2005 Sarasota 1000
2 Wheel Drive,
Green,
Stock #5A102
Retail: $5,039
Sale Price:
$4,895

2004 Outlander Max 400
4 WD, Green, Stock #4A135
Retail: $6,989
Sale Price: $6,492

3 Year Best Warranty plus 5.9% for 48 mo. Or 12 mo. @ 6.9% with $69 mo. Min. Payment

2004 DS 50 Youth ATV
Stock #4A124, Red
Retail: $2,139 - Sale Price:
$2,033

3 Year Best Warranty plus 5.9% for 48 mo. Or 12 mo. @ 6.9% with $69 mo. Min. Payment

2004 Quest Max 650 4WD
Stock #4A140, Red,
Retail: $7,689
Sale Price:
$6,948

3 Year Best Warranty plus 5.9% for 48 mo. Or 12 mo. @ 6.9% with $69 mo. Min. Payment

2004 Outlander 400 4WD
Stock #4A159, Yellow,
Retail: $6,389
Sale Price:
$5,494

3 Year Best Warranty plus 5.9% for 48 mo. Or 12 mo. @ 6.9% with $69 mo. Min. Payment

2004 Traxter XT 500 4WD
Stock #4A104, Yellow,
Retail: $8,189
Sale Price:
$7,313

3 Year Best Warranty plus 5.9% for 48 mo. Or 12 mo. @ 6.9% with $69 mo. Min. Payment

2-Person ATVs Available!

FREE SAFETY FLAG WITH ATV PURCHASE

BOMBARDIER* ATV
Follow No One.™

www.bombardier-atv.com 1-877-4-MY-RIDE (1-877-469-7433)

© 2004 Bombardier Recreational Products Inc. (BRP). All rights reserved. ™ Trademarks of BRP or its affiliates. * Trademark of Bombardier Inc., used under license. In the U.S.A., the products are distributed by BRP USA Inc. In Canada, the products are distributed by BRP. BRP reserves the right, at any time, to discontinue or change specifications, prices, designs, features, models or equipment without incurring any obligation. ATVs with engine sizes greater than 90cc are recommended for use only by those aged 16 and older. BRP highly recommends that all ATV riders take a training course. For safety and training information, see your dealer or, in the U.S., call the ATV Safety Institute at 1-800-887-2887 in Canada, call the Canadian Safety Council at (613) 739-1535, ext. 227. Make sure that all laws, regulations, and BRP's warnings/recommendations on ATV passengers are respected. BRP urges you to "THREAD LIGHTLY" on public and private land. Preserve your future riding opportunities by showing respect to the environment, local trails and the rights of others when you ride. Ride responsibly. ATVs can be hazardous to operate. For your safety: Always wear a helmet, eye protection and other protective clothing. Always remember that riding and alcohol/drugs don't mix. Never carry a passenger. Never engage in stunt driving. Ride for trail/other conditions. These ATVs are recommended for drivers aged 16 and older, and passengers aged 12 and older only. Never carry a passenger on any ATV not specifically designed for such use. *Source: 400cc 4x4 Rec-Utility Dyno Comparison by Honda Performance. Dyno Jet, with the Bombardier* ATV Outlander 400.

Sale Ends Dec. 4

11782 National Pike
Grantsville, MD 21536
301-895-5135 or 301-746-8658
Same location as Diehl's Ford Sales

REEL VIDEO
5 Movies
5 Days
5 Dollars
See store for details
3 LOCATIONS:
Dry Dock Plaza • 301-387-4305
McHenry Plaza • 301-387-4880
Mid Way Plaza • 301-334-4104

Deep Creek Lake ✦ Garrett County ✦ Nearby West Virginia

RAILEY REALTY

This information is believed to be accurate, but is not guaranteed.

Railey Realty

Your 1st Choice for Real Estate

301-387-2000

www.deepcreek.com

RAILEY REALTY
REAL ESTATE INFO
deepcreek.com
Sunshine Welcome!

NEW HOMES

BLACK ANGUS DRIVE GA5078474 140' of level LF, 1.5 acres and built by Troy Gnegy, this is truly a one-of-a-kind custom home. **$1,775,000**

BLAKESLEE GA5092416 Over 400 feet of level frontage & over 700 feet of shoreline overlooking the Yacht Club. 4 BR, 3.5 BA home. **$1,700,000**

A HOME FOR ALL SEASONS GA5080050 Enjoy 2 stone FP, hdwd. flrs., granite kitchen counter & tops. Level walk within feet of this lot to lake access & boat slip. **$749,000**

TALK ABOUT A HOUSE W/A VIEW GA5088948 Enjoy lake access from 9+ ac. of privacy. House features quality woodworking, open floor plan & native stone FP in LR. **$599,900**

STUNNING LAKE VIEWS WITH BOAT SLIP GA5081443 Property conveys mostly furnished and features wood floors along with one assigned boat slip. **$535,000**

NEW CONSTRUCTION GA5071840 3 BR, 3.5 BA Mortimer built home. Features include stone FP & plenty of room for expansion in the unfinished lower level. **$459,000**

HARVEY'S PENINSULA GA4949564 Prime LF lot with original log cabin offering 100' of wooded frontage & public sewage on county maintained rd. **$429,000**

CROSBY DRIVE GA4763954 3 BR, FP, beautiful sun room facing the golf course. New (2002) kitchen and 2-car garage. Central A/C too! **$231,000**

6098 MD. HWY. GA5086329 3 BR, 1 BA rancher on 1.89 ac. Spacious kitchen, newly remodeled BA & laundry room. **$154,900**

NEW CONSTRUCTION AT WATERSIDE AT WISP GA4787071 Great location at DCL & boat slip. Projected rental income at $27,000. **$845,000**

MARSH HILL ROAD LAKEFRONT GA4847090 2-level chalet style LF home, stone fireplace & oversized decks w/aluminum private dock system. **$775,000**

LAKE SHORE DRIVE GA4883430 323' of Western exposure lakefront on a full acre lot. Private type A (two boat) dock permit. **$679,000**

MOUNTAINSIDE GA4870879 Beautiful 5 BR, 3.5 BA home loaded with quality & maintenance free features. **$519,000**

WATERSIDE AT THE WISP GA4829390 Best value with 150' of lakefront on market! Wooded LF lot offering access to public water & sewage, dock slip, & easy access to all area activities. **$459,000**

FOUR HOOPPOLE SOUTH GA4976761 Premiere LF townhome on the quietest section of the lake offering private grounds, sandy beach and great LF. **$429,000**

LOT I HAWTHORNE DRIVE GA4594763 Level, wooded, oversized lake access lot in prestigious Pergin Farms community. Lake and mountain views. **$369,900**

CONTEMPORARY LAKE AREA HOME! GA4852028 A beautiful home with master suite that has a separate sitting room, 3 BR, 9 ft. ceilings on the main level, 6 panel doors & stone siding. **$348,900**

SAND STONES LAKE ACCESS WITH DOCK GA4498380 Build your dream home at DCL in a wonderful area. Lot offers views of lake & a short walk to your dock slip. **$319,900**

VILLAGES OF WISP GA4918820 3 level townhome w/lake access. Excellent ski slope access. Sold furnished for turn-key usage. One owner, good condition. **$295,000**

PEACEFUL SETTING BY GINSENG SPRING STREAM GA4884682 4 BR, 2 BA home in immaculate condition located on 5± ac. in Sang Run. 2 large garages. Deck overlooks stream. **$279,900**

ONE OF THE LAST REMAINING GLENFIELD LOTS! GA4948531 Perfect location, close to state parks & offers lake access & a boat slip! Site has been approved as a building lot with utilities & sewer to lot line. **$269,900**

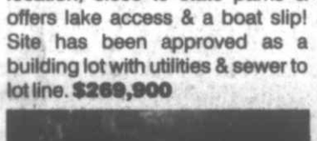

GILA TRAIL GA4876013 5 BR,1.5BA. Close to ski area, convenient to state park, & resturants. This property also offers an additional 60' lot. **$249,900**

96 PLATTER ROAD GA4952766 3 BR, 2.5 BA Lincoln Lodge styled home located on 13.7 ac. boarding State Forest & mins from Grantsville. **$165,000**

NEW COMMERCIAL

CAMP DEEP CREEK GA5091790 On-site lodge & bunk houses accommodate 52 guests, his/her bath house, modern dining hall, ball field, volleyball court, soccer field plus potential for expansion. **$935,000**

COMMERCIAL DRY CLEANING GA5089461 Business, inventory, equipment and real estate included in sale. Business fully operational! **$459,000**

NEW CONDOS

LOCATION, LOCATION, LOCATION! GA5081274 4 BR, 4.5 BA floor plan along with a gas FP, hdwd. flr., & lg. common areas make this property an exceptional value. **$449,900**

VILLAGES OF WISP GA5081966 3-level furnished townhome offering spectacular views, ski slope access, & lake access for summertime enjoyment. **$305,000**

NEW LOTS

LOT 5 BRIARWOOD GA5086251 Oversized building lot in the new Briarwood subdivision near Deep Creek Lake and Wisp Ski Resort. **$165,000**

LOT 4 BRIARWOOD GA5086216 Oversized building lot in new Briarwood Subdivision near Deep Creek Lake and Wisp Ski Resort. **$165,000**

ROCK LODGE ROAD GA5086048 Build your lake home on this recorded and approved site on Rock Lodge Road. Public sewer tap conveys. **$145,000**

ROCK LODGE ROAD GA5086716 Build your lake home on this recorded and approved site on Rock Lodge Road. Public sewer tap conveys. **$145,000**

LOT 7 MT. NEBO WOODS GA5064566 3.84 acre wooded building site bordering small stream. **$89,000**

LOT 5 THE OVERLOOK GA5092500 Enjoy views of DCL from the privacy of a cul-de-sac lot. This lot is wooded and mod sloped, and offers lake access. **$84,900**

LOT 6 MT. NEBO WOODS GA5064561 2.84 acre wooded building site that borders small stream. **$79,900**

LOT 3 MT. NEBO WOODS GA5064560 Nice Wooded, level building site on quiet county road. **$59,900**

LOT 2 MT. NEBO WOODS GA5064558 Nice wooded, level building site on quiet road. **$49,900**

2 Vacation Way, McHenry, MD • 301-387-2000 • Email: info@railey.com

RAILEY REALTY 800-544-2425 • www.deepcreek.com

Oakland Update

by Asa McCain

Recycling Continues In March of this year, Oakland initiated a recycling program. On the first and third Fridays of each month, our contractor will pick up any type of metal cans and newspaper (not magazines). These items must be in separate clear bags. We have the clear blue recycling bags available at City Hall for $1 for 10 bags. I would like to encourage all residents to take advantage of this program.

Bulk Pick-Up The Oakland Street Department will continue to do bulk pick-up Fridays through Dec. 3, weather permitting. Feel free to call the street department at 301-334-3253 and let them know you have items out. Some items may need to be paid for in advance. Bulk pick-up will resume in the spring.

Leaf Collection The street department will wrap up the annual fall leaf collection on Friday, Nov. 19. If you still have leaves that need to be collected, please call the street department at 301-334-3253, and they will try to collect them, weather permitting.

Christmas on Main Street Our annual Christmas on Main Street celebration will be held on Friday, Dec. 3, and Saturday, Dec. 4. Festivities will begin on Friday at 5 p.m., with food, sleigh rides, vendors, carolers, and the coronation of the Snowflake Queen and Court. The parade will begin at 6:15 p.m. with the arrival of Santa. Immediately following the parade, Santa will be available for pictures in the gazebo beside the Historical Society Museum. The Garrett Reading Council will read Christmas stories at the train station from 7 to 8 p.m., with candy canes and bookmarks on hand for the children. Saturday events will begin at 8 a.m. at the train station, with free hot chocolate and donuts with Santa until 9 a.m. Persons interested in selling food or crafts may contact Pam Trickett at 301-334-4272. For question and other information, persons may call Cherie Ross at 301-616-3026.

The Shoppe at Heritage Square (The Train Station) The Oakland Train Station is the location of The Shoppe, a unique combination of locally made products for sale to the general public. Stop by and browse or do some Christmas shopping, any day from 9 a.m. to 5 p.m. Extended hours may be announced for the holiday season.

Decorate a Parking Meter Fundraiser Thanks to all of those who participated in the Decorate a Parking Meter fundraiser. The proceeds from this year's collections were donated to the Oakland Volunteer Fire Department. A total of $1,300 was donated. A special thanks to Bea Crosco for organizing this event.

South Third Street Bridge Finally, progress continues, ever so slowly, on the bridge over the railroad on South Third Street. Negotiations are currently under way with the adjoining property owners regarding necessary rights of way.

Flockhart Selected For Internship In Nation's Capital

Garrett County resident Christie Flockhart has been selected as one of 400 college and university students nationwide to participate in American University's Semester in Washington, D.C.

This program began in 1947 and is a blend of seminars that feature policy makers, professionals, and experts with practical, professional work experience gained through an internship with the White House, Cabinet Affairs Office, U.S. Attorney's Office, U.S. Supreme Court, American Bar Association, or a private law firm.

A 2002 graduate of Northern High School, Flockhart is currently a junior at Glenville State College, Glenville, W.Va. At Glenville, she is a member of the women's volleyball team, an honoree of the Director's List for Student Athletes with a GPA of at least 3.0, and belongs to Phi Mu So-rority. She is a criminal jus-tice major with dual minors in psychology and political science.

She is the daughter of Bill and Sandi Flockhart, McHenry.

Subscribe to *The Republican*.

Pharmacy Notes

GREGG'S Pharmacy
EPIC
20 N. Third St., Oakland, MD 21550
301-334-2197
Ernest J. Gregg, Jr., P.D. - Owner
Computerized RX Service - Patient Counseling
"Your Health Is Our Business"
Hours: Mon.-Fri. 8:30 a.m. 'til 9:00 p.m.
Sat. 8:30 a.m. 'til 9:00 p.m. • Sun. & Holidays 6 p.m. 'til 9 p.m.
After Hours Phone: 301-334-8617

High Blood Pressure Treatment Options

High blood pressure, also known medically as *hypertension*, now affects more than 65 million Americans. The number of people with hypertension is estimated to have grown by 30% in the past decade alone. However, in the US, it is estimated that only 2 out of every 3 hypertensives have been properly diagnosed. Of those who have confirmed hypertension, only 75% routinely receive appropriate drug treatment. Since hypertension is a major risk factor for heart disease and the primary risk factor for stroke and heart failure, most health experts agree that it needs to be aggressively treated. In persons 60 years old and above, the relationship between hypertension and cardiovascular disease increases.

Several risk factors including obesity, stress, smoking, and a sedentary life style are associated with hypertension. Drugs approved to lower elevated blood pressure are called *antihypertensives*. A diuretic like *hydrochlorothiazide* or *furosemide* is often the first drug prescribed. For people with a history of heart attacks, *atenolol* or *carvedilol* are often used.

MIDAS of OAKLAND
301-334-2146
133 Weber Rd., Oakland, MD
Mon.-Fri., 7 a.m. - 5 p.m.
Saturday 7 a.m. - Noon

MIDAS
Brake Special
$39.95
Per axle. Plus installation
•Perform brake inspection
•Replace shoes or pads with Genuine Midas Products
•Inspect hydraulic system
•Top-off brake fluid
•Road test your car
•Including our lifetime guarantee
Per axle. At participating shops only. Most cars and light trucks. Midas Plus™ shoes or pads. Additional repairs may be needed at substantial extra cost. Guarantee for as long as you own your car. See warranty terms in shop.

Go through the snow... Winterforce
•Firestone's Newest Winter Tire.
•Innovative Twin Lok™ Tread Block Design.
•Incorporates Five Pitch Noise Reduction Technology.
•Extra Deep Tread for Aggressive Snow Traction.
•All Are Pinned for #12 Studs.
•Durable Steel Belt Construction.
Starting at $39.95
Meets the severe snow service requirements of the Rubber Manufacturers Association (RMA) and the Rubber Association of Canada (RAC).

Dayton Timberline™ A/T Light Truck
•Aggressive tread design for improved all-terrain, rugged appearance.
•Modern, attractive sidewall design with outline white letter and blackwall styling.
•Computer-optimized tread elements for extended wear, minimized irregular wear, and enhanced traction/handling.
•Polyester body cord for smoother ride.

205/75R15 OWL	$55.95
215/75R15 OWL	$58.95
225/75R15 OWL	$60.95
235/75R15 OWL	$62.95
30-9.50R15 OWL	$76.95
31-10.50R15 OWL	$82.95
33-12.50R15 OWL	$99.95
LT225/75R16 BLK	$79.95
LT245/75R16 BLK	$93.95
LT265/75R16 OWL	$88.95
LT215/85R16 BLK	$82.95
LT235/85R16 BLK	$88.95

MIDAS
GENUINE MIDAS SHOCKS & STRUTS
SHOCKS $39.95
STRUTS $79.95
Featuring R2 Technology. Including our lifetime guarantee
Installation extra. At participating stores only. Guarantee for as long as you own your car. See warranty terms in shop.

OIL, LUBE, & FILTER $18.95
DELUXE OIL, LUBE & FILTER Plus TOP ALL FLUIDS $24.95
Valvoline
People Who Know Use Valvoline™
Most cars and light trucks. Diesel cars extra. Up to 5 qts. multi-grade oil, new oil filter, lube chassis fittings. Offer not valid with other sales promotions or discounts from the same service.

Dayton Thorobred Steel
•Durable and economical.
•Variable element shoulder design results in gentle, quiet ride.
•Wave shaped intermediate ribs expose angles and slots for positive traction.
•Polyester cord body for smooth ride.
•Two steel belts for durability.
155/80R13ww $31.75

165/80R13 ww	$29.95
175/80R13 ww	$30.95
185/80R13 ww	$31.95
185/75R14 ww	$32.95
195/75R14 ww	$33.95
205/75R14 ww	$35.95
205/75R15 ww	$36.95
215/75R15 ww	$38.95
225/75R15 ww	$39.95
235/75R15 ww	$41.95

BRAKES EXHAUST SUSPENSION GO SAFELY... GO MIDAS TIRES MAINTENANCE

RAM Notes

LEADERSHIP ACADEMY

The Leadership Academy offers these suggestions to live by: Nov. 15 - 19, "Show respect," and Nov. 22 - 26, "Stick up for other people."

ATTENDANCE UPDATE

Parents who send a signed note to school with their child in the morning for an out-of school pass during the school day do not have to come to the Attendance Office to sign their child out of school. Students can sign out of school and meet their parents in the parking lot. Students should carry their agenda books at all times. Students will be given a lunch detention in the cafeteria each time they come to the Attendance Office and do not have their agenda book. New agenda books are available in the main office for $10.

RAM LICENSE PLATE FRAMES AND SCHOOL REPLICAS FOR SALE

Show your support for the Rams by purchasing a license plate frame for sale now in the school store. Frames are $5 each. The class of 2004 sold Cat's Meow wooden replicas of Southern High School. They are still available for sale in the school store for $20. These make great gifts for present and past SHS students. Christmas is around the corner.

ELECTORAL COLLEGE MAP WINNER ANNOUNCED

Brandon McWilliams, Eric Blamble, Gage Welch, and Cody Ferguson correctly predicted every states' result except for Iowa in the Electoral College Map Contest. A tie breaker was necessary to determine the winner. Gage Welch came closest to predicting the 3% margin of victory in the popular vote for president. Gage will receive $150 toward the cost of participating in Mr. Bender's Washington, D.C., overnight field trip in May. Special thanks go to the Republican Party and Democratic Party's National Committees and First United Bank of Oakland for sponsoring this contest.

ALUMNI ASSOCIATION WELCOMES PAST GRADUATES TO SCHOOL WEB SITE

Alumni classes who are having reunions/events can have their information posted on Southern's alumni page www.ga.k12.md.us/schools/sh. Users can click on the alumni link and see what events are planned. If you are a class organizer and are interested in posting information and updates, please contact Maria Zumpano at mzumpano@sh.ga.k12.md.us or call the school.

YALE GRADUATE SPEAKS TO ART CLASSES

Matt Larose, art department chair at Davis and Elkins College, gave a visual presentation and lecture to the Art I, II and III students on Friday, Nov. 5. He presented information about the evolution of his work as a professional artist. The talk emphasized the fundamental structure of his work and how place has affected his subject matter. Larose is a graduate of Tyler School of Art and Yale University School of Painting. Students were also given information about Davis and Elkins College.

RAM JACKETS KEEP YOU WARM

Now that cold weather is here, bundle yourself up in a Ram jacket available in the school store. These red nylon hooded jackets are lined with warm fleece, even in the hooded area. Deep pockets, front zipper and drawstring cord are also featured. Each jacket has a Southern Garrett High School logo embroidered on the left chest area. Sale price is $35. Stop by the school store to pick up one today.

NORTHROP GRUMMAN COLLEGE SCHOLARSHIP

The deadline is Jan. 15, 2005. A scholarship of $10,000 will be awarded to a graduating high school senior in each of the 23 Maryland counties and Baltimore City. The funds are to be used for tuition, books, lodging, and/or meals at the institution of higher education of the recipient's choice. Applicant qualifications are: must be a Maryland resident, must be a graduating senior of a public or accredited private high school in Maryland, must plan to attend an accredited college or university as a full-time student in an approved engineering program, must have a minimum composite SAT score of 1100, and must have a minimum cumulative GPA of 3.5.

MARYLAND MEDIA INC. SCHOLARSHIP PROGRAM

The deadline is December 1. Maryland Media Inc. will award two scholarships to outstanding high school journalists to attend the University of Maryland, College Park. Scholarship recipients will be required to work on one of the student publications at the University of Maryland throughout four years of study.

CHESAPEAKE BAY TRUST HONORABLE ARTHUR DORMAN SCHOLARSHIP

Deadline is Dec. 3. Minority students who are high school seniors could receive a $2,000 scholarship to continue to pursue an education in the environmental sciences. To apply, a student must be a high school senior, a Maryland resident, have financial need, have a GPA of at least 3.0, and demonstrate strong leadership in school and community environmental initiatives.

AXA ACHIEVEMENT SCHOLARSHIP

Deadline is Dec. 15. This scholarship is sponsored by the AXA Foundation and *U.S. News & World Report*. One student from each state will receive a $10,000 scholarship, and 10 students selected from across the nation will receive $15,000 each. Criteria for selection includes: demonstrated achievement at a job, sport or extracurricular activity; ability to achieve in a college environment; commitment to succeed; respect for self and others; and ambition, drive and dedication. To apply, students need to go online to www.axa-achievement.com.

ADMMS EXCELLENCE SCHOLARSHIP AWARDS

Deadline is Dec. 15. The Maryland's Minority Students Council and Steering Committee and the Maryland State Department of Education have joined to sponsor 10 $500 and one $1,000 scholarships for high school seniors who have made significant contributions to better understanding among groups and appreciation of the value of diversity among people. An essay, letters of recommendation, and high school transcript are required in addition to the application.

ALLEGANY COLLEGE OF MARYLAND

College booklets are now available in guidance for Allegany College of Maryland.

POTOMAC STATE COLLEGE SCHOLARSHIPS

Deadline is Feb. 15, 2005. Garrett County high school seniors interested in applying for admission to Potomac State College are now eligible to be considered for the Dean's and Presidential scholarships. The Dean's Scholarship, in the amount of $1,000, is awarded to those students with a GPA of 3.0 to 3.49. The President's Scholarship is award to students with a GPA of 3.5 to 4.0 and is valued at $1,500 per year. To be eligible for consideration, seniors must apply for admission, and submit a high school transcript and ACT/SAT scores by Feb. 15, 2005.

U.S. JCI SENATE FOUNDATION

Postmark deadline is Jan. 10, 2005. United States JCI Senate Foundation will select high school seniors in the United States to receive a $1,000 scholarship to be used at an accredited post-secondary college, university, or technical school. Criteria for selection include: financial need, leadership, involvement in school and community, honors and awards, employment, letters of recommendation, and a 100-300 word essay.

KIDS' CHANCE OF MARYLAND INC. SCHOLARSHIPS

Kids' Chance of Maryland offers one-year scholarships to children of permanently or catastrophically injured or deceased workers to complete their education. Applicants must be Maryland residents between the ages of 16 and 25. Scholarship awards vary for college and technical schools, and depend largely on the needs and educational expenses of the student. Scholarships cover tuition and books, but may also include housing and meals. Scholarship applications are also available online at www.kidschance-md.org.

FINANCIAL AID WORKSHOP SLATED

A financial aid workshop has been scheduled at Southern Garrett High School on Dec. 14 at 7 p.m. in the media center. Angie Howatter, financial aid director at Frostburg State University, will explain how to complete the Free Application for Federal Student Aid (FAFSA) form, as well as answer questions about financial aid. This workshop is planned to assist seniors and their parents to become familiar with the financial aid process. Students planning to attend a technical or business school, a community college, or a 4-year college are encouraged to attend.

State Park Programs

DEEP CREEK LAKE

The following activities have been scheduled for this week at Deep Creek Lake State Park. Further information can be obtained by calling the Discovery Center at 301-387-7067.

•Thur. Nov. 18: A 1-hour "Forest Pests of Concern" program set for 7 p.m. at the Discovery Center will focus on new exotic and invasive pests and diseases that pose threats to local forests. A DNR forester will show participants how to identify these insects and diseases, and a representative of the Department of Agriculture's Forest Pest Management office will provide an update on the latest status and responses in the state, and discuss control measures.

•Sat. Nov. 20: A 45-minute nature bingo activity is slated for 11 a.m.; and a 45-minute autumn mobile-making activity will get under way at 1 p.m. ($1 per participant).

•Sun. Nov. 21: A 1-hour feeder watch and birdfeeder-making activity is set for 11 a.m. ($1 per participant); and a 1-hour "Amazing Animals" program will provide details on how animals are preparing for winter beginning at 1 p.m.

BOOKS MAKE GREAT GIFTS

Youghiogheny Glades NSDAR has published its second volume of Garrett County Graves. A very limited number of Vol. I are being copied and punched to fit a 3-ring binder. The 1910 Garrett County census has been transcribed from the original handwritten records and is available in a spiral bound book. All three publications are indexed.

— copy/copies of Vol. I, Garrett County Graves @ $40.00, plus $5 s/h]
— copy/copies of Vol. II, Garrett County Graves @ $30.00, plus $4 s/h
— copy/copies of 1910 Garrett County Census @ $25.00, plus $3 s/h

Name _____
Street Address _____
City _____ State _____ Zip _____
Send to: Mrs. Randall Kahl
877 Fricks Crossing Road
Deer Park, MD 21550-6234

Sugar & Spice Bakery

Breads, Pies, Cinnamon Rolls, Cookies, Brownies & Donuts

LARGE SELECTION OF MEAT & CHEESE with Trays Available upon request!

301-334-1559

Mon.- Sat. 7 am - 5:30 pm

Located 2½ miles south of Oakland on Rt. 219

Sweitzer Simson & Associates
mortgages & financial services
253 N. Third St.
Oakland, MD 21550
(866) 334-9336
(301) 334-9336
Fax (301) 334-9362
www.sweitzersimson.com

Over 75 years of Banking Experience. Access to a variety if lenders to meet the various needs of our customers.

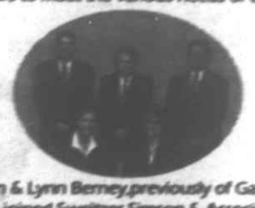

Milford Beckman & Lynn Berney,previously of Garrett Mortgage, have joined Sweitzer Simson & Associates and look forward to continuing to serve their clients.

United Country
No One Knows The Country Like We Do.
REAL ESTATE

United Country - Mountain Properties

Providing a superior level of informed, professional real estate services to buyers and sellers in Garrett County, the Deep Creek region, and in nearby West Virginia.

FEATURING PHONE HOME
For immediate information on any of our listings 24/7, just dial 301-387-3383 and enter the code next to the listing.

Featured Listings

Phone Home 362 Northern Garrett County 9+ **acres of mountain woodland property.** Perk test approved for building w/recent survey. Direct access to Savage River State Forest! GA4689352 **$48,900**

Phone Home 57 Friendsville - Great starter home or weekend cottage for enjoying Bear Creek trout stream and Yough River whitewater. GA5035431 **$59,900**

Visit our website www.ucdeepcreek.com for color photos and other available listings information.

New Listings

Phone Home 41 Northern Garrett County - 3+ acre scenic woodland, level property w/mature hardwoods & pines. Easy access on paved country road. GA5095686 **$34,900**

Phone Home 39 - Northern Garrett County - 21.7 acres bordering State Forest. **$135,000**

Garrett County and Deep Creek Lake

Phone Home 37 - 1.6 wooded acres to **camp and play. Borders State Forest** in New Germany State Park area. GA4694557 ..... **$15,000**

Phone Home 361 - **Wooded 1 acre homesite** in nice Northern Garrett County country setting community. Convenient to State Forest recreational activity access as well. GA4691177 ..... **$16,900**

Phone Home 36 - Wooded **2 acre home sites** in nice Northern Garrett County country setting community. Convenient to State Forest recreational activities access as well. GA4576245 ..... **$18,900**

Phone Home 50 - One of the most **Peaceful, Quaint, Quiet** "little community" homesites you are ever going to see. Nice large trees, easy to get to, and "best of all" some views of Yough Lake and possible boat dock. GA4750525 ..... **$50,000**

Phone Home 14 - Deep Creek Lake Area - Private, peaceful, **fully wooded homesite.** One full acre with little gravel drive off Rt. 219. Excellent year-round residence, vacation or rental homesite. Too close to the lake, Wisp ski area, and centrally located to last long! GA4918438 ..... **$55,000**

Phone Home 22 - Deep Creek Lake/Sang Run area, **5.26 acres with year-round Stream,** Wooded with view potential and approved for building. Approx. 2 miles from Wisp ski slopes and Deep Creek Lake. GA4889854 ..... **$59,900**

Phone Home 58 - Friendsville - Convenient getaway cottage for fishing or water enthusiasts. GA5035173 ..... **$59,900**

Phone Home 6 - Loch Lynn area, 25 acres of Meadow and farm land with Large Contemporary home. Great views and subdividing potential. GA4892227 **$249,900**

Phone Home 11 - Deep Creek Lake **"Town Center" 3+/- acre parcel** McHenry area. 500'+/- Rt. 219 frontage. GA4453253 ..... **$475,000**

West Virginia Properties

Phone Home 46 - Albright area. Quiet neighborhood, single owner ranch 3 BR home. Unfinished walkout basement. **$68,000**

Phone Home 49 - Albright - 4 city lots with 14x76 mobile home. 3 BR, 2 bath, bonus carport/storage and room for gardens. **$39,900**

Phone Home 25 - **11 acres very secluded** and private wooded acreage approved for 2 home sites. Level, maintained road access, near Bruceton Mills/Hazelton. PR4180758 ..... **$39,900**

Featured Listings

Phone Home 63 Friendsville "Country Living Charm" 3 BR, 2 bath home with attached garage and workshop area. GA5078595 **$118,900**

PII **SPECIALIZING IN WATERFRONT/ACCESS, VIEW AND ESTATE-SETTING HOMES**

Phone Home 16 Deep Creek Lake Waterfront opportunity. 4 BR chalet on 100' split lakefront with Type A Dock. GA5091892 **$595,000**

Phone Home 34 - Bear Creek Road. Northern Garrett County private home nestled on level 2.3 acres **bordering lengthy deep water area of Bear Creek trout stream.** GA4957771 ..... **$225,000**

Phone Home 42 - Savage River State Forest area. Spacious 4 BR Contemporary on **private 5.4 acres** bordering State Forest. Wooded property with fruit trees, level lot with paved road frontage. New paint & carpet. GA4899801 ..... **REDUCED $224,900**

301-387-3300 / 800-457-6777
www.ucdeepcreek.com
Rt. 219 North • Humberson Center • McHenry, MD 21541

Farmers Worry About Possible Loss of Beekeepers in State

by Rachael Jackson
Capital News Service

WASHINGTON — As winter approaches, Maryland's four large-scale beekeepers are making sure their hives have plenty of honey, corn syrup, or sugar water to get them through the cold months. But Maryland State Apiary Inspector Jerry Fischer worries less about the bees and more about the beekeepers who are going to see the hives through winters to come.

Farmers rely on those beekeepers to deliver the honeybees that are needed to pollinate crops during the growing season. But most of the large-scale beekeepers in Maryland are in their mid-60s — the youngest is 56 years old.

"They're getting to the point where, 'I've been there, done that,'" said Fischer, noting that all are nearing retirement age, if not past it. If those operations fold, Fischer said farmers would have to rely on hobbyist beekeepers or bees trucked in from other states. But hobbyists — there are about 1,300 in Maryland — do not usually bring their bees to farmers, who just have to hope that the hobbyists' bees find their crops.

If not pollinated by the honeybee, certain crops can end up deformed: Improper pollination causes cucumbers to grow in a 'C' shape and can make strawberries and pumpkins lopsided.

Dennis Reid, a Rhodesdale farmer, said that if his beekeeper retires, it will have "great economic impact."

"We raise 300 acres of watermelons, and that's our biggest money crop," Reid said. "You have to have bees to pollinate watermelons." Although his beekeeper has not mentioned retirement, Reid said he is aware of the man's age and has started looking into other options, such as hiring migratory beekeepers that travel from Florida to Maine so their bees can pollinate crops along the way.

"That's a long way to bring bees," Reid said. "I don't even want to think about it."

Already some farmers use bees brought in from other states, but that can spread disease, said Dean Burroughs, state bee inspector on the Eastern Shore.

Certain types of mites can be devastating for bees, and caused most of the wild honeybee population in Maryland to die off in the 1990s. That population is coming back, but nowhere near the level farmers require. "We try to inspect bees," Burroughs said. But if there is a sudden influx of out-of-state hives, "it'll be tough to keep up with that."

Smithsburg beekeeper Ora Hays, 56, said his son had expressed an interest in taking over the operation. But beekeepers say it is usually hard to attract people to a business is physically demanding and offers few frills.

Beekeepers use hives and smokers that have not changed much since Mark Twain's days, said Oliver Collins, who manages about 1,500 hives in Vienna. Beekeepers regularly lift 100-pound hives and often work strange hours because bees only return to the hives after dark.

"Almost every beekeeper I know has a bad back," said Warren Seaver, 65, a Dover, Del., resident who keeps some of his bees in Maryland. "It's a young man's game, yet older people are in it."

Now, Fischer, Burroughs and others are trying to get more young people excited about the honeybee. Beginning beekeeping classes are offered through local beekeeping associations, and Fischer tries to get people "abuzz" with honey shows at fairs and festivals. Collins said it is important to start young just because of how physically demanding beekeeping can be.

"If you waited until you were 60 years old to start this, it might kill you," he said. But at 65, Collins knows he is going to have to leave the industry soon.

"I'd like to stay in it another five years, but I'm not sure," he said. "That's health-dependent."

Corn, Soybean Harvest Could Be Second-Largest in State History

by Rachael Jackson
Capital News Service

WASHINGTON — Corn and soybean yields are expected to be the second-highest ever in Maryland this year, mirroring a possible record-setting year nationwide, agriculture officials reported Friday.

"Ideal growing conditions and adequate and timely moisture are probably the two primary reasons," said Bob Kratochvil, state extension specialist for grain and oil crops. "Mother Nature was very kind to us this year."

Maryland farmers are expected to average 152 bushels of corn per acre, just three bushels shy of the state's 2000 record, according to the Maryland Agricultural Statistics Service. Nationwide, the yield is expected to average 160.2 bushels per acre. The soybean yield in Maryland is expected to be 42 bushels per acre, just one bushel short of the 2000 record, and just shy of what would be a national record average of 42.6 bushels per acre.

Maryland farmers had harvested 91 percent of their corn and 56 percent of soybeans as of Nov. 7. Soybean harvests stalled because of wet weather and because farmers were so busy with corn, Kratochvil said.

After saying it had been "just a fantastic year," Poolesville farmer Jamie Jam-ison said he hopes none of the crops go to waste.

"We need to feed a lot of animals, we need to make a lot of ethanol and export a bunch," he said.

Soybean Harvest Winding Down

Maryland farmers received from 1 to 2.5 inches of rain last week resulting in 4.6 days suitable for field work for the week ending Nov. 14. Soybean harvest continues with 71 percent complete, slightly above last year and the five-year average. Other hay fourth cutting and alfalfa hay fifth cutting harvest were wrapping up with 89 percent complete for other hay and 59 percent for alfalfa hay. Pasture was rated 26 percent excellent, 44 percent good, 24 percent fair, and 6 percent poor. Hay supplies were rated 7 percent surplus, 78 percent adequate, 10 percent short, and 5 percent very short.

The abundant corn crop has overloaded storage facilities and forced Perdue Farms Inc. to store corn in 20- to 30-foot-tall piles in parking lots at its Eastern Shore facilities. The ventilated piles are more than 100 feet long and covered in black tarps that make them look like circus tents, a Perdue spokesman said.

With so much supply, Gene Mullinix said he is only accepting crops on an appointment basis at his grain storage facilities in Lisbon and Frederick.

"We're plugged up now," he said, adding that he has never seen anything like this in 40 years in the business. His bins are filled to capacity with 1.25 million bushels of corn and soy beans.

But as farmers have watched their yields go up, they have also watched prices fall. Farmers who contracted their corn back in May got $3 a bushel for it.

Recently it has been selling at less than $2 a bushel, said Lynne Hoot, executive director of the Maryland Grain Producers Association. "They could have made an extra $1 a bushel, which is pretty significant," Hoot said. But she said farmers are still satisfied with the large yields.

"Farmers are much happier when they have something to sell," Hoot said.

Julia Klapproth, an agricultural statistician at the Maryland Agricultural Statistics Service, said the near-record harvest follows a century-long pattern of increasing yields, as improvements in breeding, pesticides, and irrigation management let farmers get more crops per acre.

Kratochvil said Maryland probably would have broken the 2000 record yields if not for a few pockets on the Eastern Shore that experienced brief droughts.

Corn and soybeans are the state's largest crops. The Maryland Agricultural Statistics Service reports that farmers expect to harvest totals of 63.8 million bushels of corn and 20.6 million bushels of soybeans.

GARRETT COUNTY Cooperative Extension Service

MARYLAND COOPERATIVE EXTENSION
UNIVERSITY OF MARYLAND
COLLEGE PARK – EASTERN SHORE

FARM-O-GRAM

Agriculture Happenings

December 4 – **Small Ruminant Short Course**, 9 a.m. – 3 p.m., Riverton, W.Va. Contact Fane Irvine, WVU, at 304-358-3660 to register.

December 6 – **Private Applicator Pesticide Recertification**, 7-9 p.m., Grantsville Outreach Center.

December 13 – **Private Applicator Pesticide Recertification**, 7-9 p.m., Garrett County Cooperative Extension Office.

Anyone needing special assistance to participate in these programs may call the Extension Office one week prior to the meeting at 301-334-6960.

Persons may call the Garrett County Cooperative Extension Office at 301-334-6960 for more information or to sign up for any of the above activities.

Western Maryland Cash Grain & Hay Prices

Cash Grain Prices: #2 Yellow Shelled Corn, $1.99/bu.; #2 Red Winter Wheat, $3.03/bu.; #3 Barley, $1.84/bu.; #2 Yellow Soybeans, $4.70/bu.

Soybean Oil Meal, Lower Eastern Shore (FOB): 48% Soybean Meal, $182; 44% Soybean Meal, $169.

Hay & Straw Prices, New Holland, PA: Alfalfa, $50-200/ton; Mixed Hay, $45-260/ton; Timothy, $70-170/ton; Orchardgrass, $55-205/ton; Straw, $90-260/ton.

Westminster, MD: Alfalfa, $1.80-5/bale; Alfalfa Mix, $1.40-4.80/bale; Timothy, $2.10-4.20/bale; Timothy Mixed, $1.50-3.90/bale; Grass Mix, $1.80-4.10/bale; Straw, $1.70-3.90/bale.

Winchester, VA - Stocker-Feeder Cattle ($/100 wt.)

Steers (200-300 lbs.), $120-149; (300-400 lbs.), $105.50-119.50; (400-500 lbs.), $107.50-120.50; (500-600 lbs.), $97-113.25; (600-700 lbs.), $94-102.50; (700-800 lbs.), $84.50-96; (800-900 lbs.), $86.50-90.50; 900-1,100 lbs.), $78-86. Heifers (300-400 lbs.), $100-111; (400-500 lbs.), 95-103; (500-600 lbs.), $90-100; (600-700 lbs.), $89-97.50; (700-800 lbs.), $87-96.25.

Lancaster, New Holland & Vintage

N/A.

Slaughter Cattle - Westminster, MD

Fed Steers: Choice, $79-81.25; Select & Low, $72.50-78. Fed Heifers: Choice, $77.25-82.75. Cows: High Dressing, $45.25-51.50; Breakers, $40.50-45; Boners, $36-40; Thin & Slow, $35.50-down. Calves: Slaughter calves, $36-90; Jerseys, $5-40.

Annual Small Ruminant Short Course

West Virginia University will sponsor an annual Small Ruminant Short Course at Riverton, W.Va., on Saturday, Dec. 4. The program will start at 9 a.m. Topics included in the short course are "Development of a Computer Data System for the Genetic Improvement of Sheep/Goats" by WVU Extension specialist Jim Pritchard and "Value of a Central Ram to Genetic Improvement of Sheep" by the Grant County WVU Extension agent, Brad Smith. Bill Bonwell from the USDA Wildlife Services will discuss predators, and Tom McCutcheon, Monongalia County Extension agent, will be discussing parasite resistance. Willie Lantz, Garrett County Extension educator, will discuss profitability in raising meat goats. Joe Harper will be discussing activities of the W.Va. Shepherd's Federation. Lunch will feature a lamb sandwich meal. Cost for the program is $5 for registration and $6 for lunch. For more information and to register for the short course, persons may contact Fane Irving at 304-358-3660.

FRIEND'S STOCKYARD INC.

Market report for Monday, November 15, 2004.

Stock Steers & Bulls (200-500 lbs.), $81-117. Stock Heifers, $71-99. Slaughter Steers, good to choice, $80-83; medium to good, $70-79.50; heavy choice over 1,450 lbs., $60-76. Holstein Steers, heavy choice, $58-69; light, $50-65.50. Slaughter Heifers, good to choice, $78-83; medium to good, $60-77.50. Bulls, heavy, $55-60; light, $50-62.50. Cows, utility (Holsteins), $46.50-52.50; commercial to good, $43.50-46; cull cows, $41 and down. Veals, good to choice, $40-95; medium to good, $50-67. Bob Calves, $40 and down. Holstein Bull Calves, return to farm (90-120 lbs.), up to $180. Holstein Heifer Calves, return to farm (90-120 lbs.), up to $400. Beef Cross Calves, return to farm, up to $125.

Hogs, top quality, up to $57.50. Sows, up to $40.50.

Lambs, choice, up to $105.

Goats, choice, $25-70.

Beef hides, up to $23.50.

GRANTSVILLE STOCKYARDS

Market report for Saturday, November 13, 2004.

Stock Steers & Bulls (200-500 lbs.), $64-122. Stock Heifers, $60-105. Slaughter Steers, medium to good, $64-75. Holstein Steers, good, $48-71.50. Slaughter Heifers, medium to good, $58-70. Bulls, heavy, $50-60; light, $60-85. Cows, utility (Holsteins), $46-56.50; canners, $42-45; culls, $40 & down. Bob Calves, $40 & down. Holstein Bull Calves, return to farm (90-120 lbs.), up to $150. Holstein Heifer Calves, return to farm, up to $275. Beef Cross Calves, return to farm, up to $140.

Hogs, top quality, up to $68. Heavy, up to $65; light, $25-60; feeder pigs, by head, up to $30. Sows, $45-62. Male Hogs, $10-47.

Lambs (70-85 lbs.), up to $100; (85-125 lbs.), up to $85; (30-60 lbs.), up to $105; culls, up to $65. Sheep, up to $40; fat sheep, up to $35.

Goats, large, by head $75-108; medium, by head, $25-78; small, by head, $10-54; kid, by head, $3-30.

Real Estate Facts by...

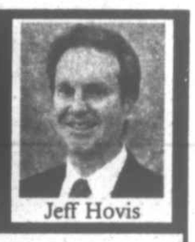
Jeff Hovis

KNOWLEDGE IS POWER!

Before beginning your search for a new home, be sure you've done your "homework!" The key to a successful purchase is to arm yourself with knowledge and try to anticipate potential issues.

Start with a clear idea of what features you want in your home, and what location you prefer. Then learn as much as possible about that neighborhood and homes that have recently sold there, as well as those currently for sale. A real estate agent can provide information on prices, marketing times, etc. This is one way you'll know if the house you're considering offers good value.

Before making an offer, rest assured that your financing is already approved. Secure "pre-approval" for a loan, giving you peace of mind, and giving sellers the strong impression that you are an able and committed buyer.

Be prepared to make decisions by ensuring everyone involved in the purchase is present when viewing homes. This doesn't necessarily mean involving the kids and Uncle Lenny, but you don't want to waste precious time setting up a second showing appointment for crucial decision makers like your spouse or parents. Don't lose the home of your dreams to hesitation.

Know what you want and where. Know that you're approved for the purchase and that the decision makers are ready. Know that you're prepared to enjoy a successful home buying experience!

If you'd like to buy a home, but feel "out of touch" with what's happening in real estate, give me a call today!

COLDWELL BANKER
DEEP CREEK REALTY
24439 Garrett Hwy.
McHenry, MD 21541
located in the McHenry Plaza
301-387-5303 • 800-252-7335

Home Loans Made Easy

You've found the home of your dreams.
Now, it's time to find the financing. NO PROBLEM!

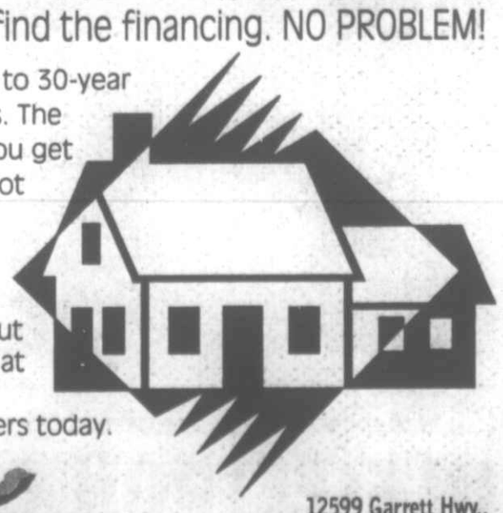

Choose from 10-year to 30-year Fixed Rate Mortgages. The affordable low rate you get now is fixed – it will not change during the lifetime of the loan.

If you are interested in knowing more about financing your home at a fixed rate, contact one of our loan officers today.

The Terra Alta Bank
www.terraaltabank.com
Member FDIC

12599 Garrett Hwy., Oakland • 301-533-2173
1101 East State Ave., Terra Alta, WV • 304-789-2436

ACCIDENT GARAGE
113 S. Main Street, Accident, MD • 301-746-8181 or 301-895-3230
Mon., Tues., & Thurs., 8-7; Wed. & Sat., 8-1

Jeep is a registered trademark of DaimlerChrysler Corporation. *Not all buyers will qualify. Bonus cash for qualified buyers through Chrysler Financial. †See dealer for a copy of this limited warranty. Transferable to second owner with fee. A deductible applies. Excludes SRT models.

Rebecca Fint Is Named WVU's Ms. Mountaineer

Rebecca M. Fint of Aurora, pictured above, was chosen the 2004 Ms. Mountaineer at West Virginia University. Named Mr. Mountaineer was Christopher Williams of Spencer, also pictured.

The announcement was made during halftime festivities of Saturday's WVU-Boston College football game.

A senior physical education/teacher education major, Fint was sponsored by the Collegiate 4-H Club. She has held many leadership positions in 4-H, including 2002-03 secretary and 2001-02 social chair, and she currently serves as a committee chair on the National Collegiate 4-H Conference Planning Committee.

In addition to 4-H, she is involved with the Physical Education Majors Club and was selected as a WVU Extension Service representative to Romania this past summer. She has also served on the WVU President's Committee for Nutrition and Wellness.

Among her honors are the Anna Shuman Physical Education Scholarship, which she received three consecutive years, and the 2000-01 WVU Leadership Scholarship. She also made the School of Physical Education dean's list in 2002 and 2004. In 2001, she was honored as a Mountain State Forest Festival Princess.

"Being a Mountaineer is not simply becoming a student," she wrote in her application essay. "It is the person you are. Mountaineers become active in our school, continue to show our support, and never forget the days we had at WVU. We hold our state and university in our hearts and show our spirit by loving our school and all for which it stands."

She is the daughter of Joseph and Stacy Fint.

Among the candidates for Mr. Mountaineer was Jamie Bosley of Oakland. See sports pages for a photo and more information.

NASCAR INSIDER
See Page B3

West Virginia

News from Preston, Tucker, Grant and Mineral Counties.

AURORA/EGLON

HUNTER BREAKFAST

An all-you-can-eat breakfast for hunters will be held Sunday, Nov. 21, from 7 a.m. until 2 p.m., at the Aurora fire hall. The charge will be $6, and proceeds benefit the Aurora Volunteer Fire Department.

BUCKWHEAT DINNERS

Buckwheat cakes and sausage are the featured menu for dinners on Saturday, Nov. 20, at the Mtn. Grove Community Building. Sponsored by the Mountain Lions Club, meals will be $5 for adults, $2.50 for children under 12, and serving is from noon until 7:30 p.m.

FIRST RESPONDER CLASS

There is an apparent need for trained volunteers as First Responders or EMTs in the area. Persons interested in training for this position who can go immediately to set up basic first aid, the class of 40 hours (as opposed to 140 for EMT) will be offered soon by Union Ambulance. There is a need of 25 for the class, and persons may contact either Rose Ina Harsh at 735-5709 or Robin Feather at 735-3241.

SHOOTING MATCH SET FOR SUNDAY

A shooting match is planned for Sunday afternoon, Nov. 21, at the Mt. Grove VFD property on U.S. 219. Shooting begins at 1 p.m., and participants may use 12, 16 or 20 gauge guns only. Concessions will be available. Each match is $2.

SHERWOOD, CORBIN MARRY

Melinda Sherwood and Brian Corbin were wed Saturday, Nov. 13, at the Maple Spring Church of the Brethren, with the Rev. J. Rogers Fike officiating.

Brian is the son or Richard and Sue Corbin of Eglon and is employed by Beitzel Welding.

Melinda's parents are Mike and Mary Sherwood of Elk Garden (Hartmansville). The couple is residing at Hartmansville.

PERSONAL MENTION

Becca Fint was named Miss Mountaineer at last Saturday's West Virginia University game with Boston College. She is the daughter of Joe and Stacy Fint of Aurora and is a student at WVU.

Bill Hauser of Aurora underwent triple bypass surgery on Nov. 9 at Monongalia General Hospital in Morgantown. His family from this area has been with him, as well as a sister and brother-in-law, Bonnie and Charles Douglas, of Ashland, Ky., who returned home Thursday.

Claude and Jean Winters of Eglon accompanied Ellis and Marie Teets of Horse Shoe Run on a Sunday visit with Lorraine Fike at the Bridgewater Home, Bridgewater, Va., where she is a resident.

Here for the Corbin-Sherwood wedding, and visiting with Arvin and Rita Harsh at Eglon were Nell Dickenson and her friends, Pete and Suzanne Sizemore, of Richmond, Va.

Junior High Sunday was celebrated at the Maple Spring Church with the youth in charge of the morning worship and music. This was followed by the church's annual Thanksgiving dinner.

Albert "Corky" Wiles of Aurora is a patient in the Lewis A. Johnston VA Hospital, Clarksburg, where he is receiving treatment for an apparent inoperable blockage of the carotid artery.

Carol Duling of Lynchburg, Va., was a weekend visitor with Janice Tackett, Aurora, and here for the funeral of her father, Ernest W. Shaffer. Mr. Shaffer, a former resident of Aurora, had been residing in Mtn. Lake Park.

MT. LIONS PRESENT OUTSTANDING SERVICE AWARD–Aurora-based Alternatives 2 Wood was recognized with the Mt. Lions Club Outstanding Service Award at a recent club meeting. The Preston County business, which ships vinyl building products throughout the United States and Canada, has grown from its start in the garage of Harold and Sandie Kisner to employ 21 workers from Preston and Garrett counties as it meets an annual payroll of over $500,000. Alternatives 2 Wood was cited by Mt. Lions Club president David Moran for its "dedication to hiring local employees and making jobs and economic benefits available locally." Pictured from the left are Lions District 291 governor Diane Kimble, Alternatives 2 Wood owners Harold and Sandie Kisner, their general manager Mark Lewis, and Moran.

Robert O. Kazary
Attorney At Law
Real Estate • Estates • Business
Personal Injury
Grantsville Office
Phone: 301-895-3138
Cumberland Office
Phone: 301-777-8822

Cherry Hill
ASSISTED LIVING LLC
We extend a compassionate helping hand.
253 Aiken Miller Rd. Accident MD
www.cherryhillal.com
301-746-8082

WE'RE TALKING FREE TURKEY
With Vehicle purchase between 11/20 & 11/25!
PROGRAM

05 Dodge Caravan, V6, AT, silver, #5432 ..... $18,995
05 Dodge Grand Caravan, V6, At, white, #5441 ..... $19,995
04 Chrysler Pacifica, AWD, leather, DVD, silver, #5424 ..... $26,995
04 Chrysler Sebring, 2 dr., blue, #5415 ..... $13,995
04 Dodge 1500, Quad, V8, AT, ALT, atlantic blue, #5440 ..... $24,995
04 Dodge G. Carvn., SXT, leather, DVD, s.roof, blue, #5368 ..... $27,495
04 Dodge Caravan, V6, AT, child seats, green, #5402 ..... $17,995
04 Dodge Stratus, SXT, V6, 5 spd., indy red, #5422A $13,995
04 Dodge Stratus, V6, AT, gold, #5369 ..... $13,995
04 Dodge Neon, SXT, 4 cyl., AT, blue, #5412 ..... $10,995
04 Jeep Grand Cherokee, Laredo, 6 cyl., AT, silver, #5442 ..... $19,995
04 Jeep Liberty Sport, V6, AT, red, #5446 ..... $17,995
04 Jeep Liberty Sport, V6, AT, silver, #5439 ..... $18,495
03 Chrysler Town & Country, AWD, limited, silver, #5395 ..... $27,495
03 Dodge Caravan, Sport, V6, AT, silver, #5337 ..... $15,995
00 Jeep Wrangler, 6 cyl., 5 spd., soft top, silver, #5399A $15,995

CARS

04 Chrysler Concorde LXi, V6, AT, lava red #5096A $18,995
03 Dodge Stratus RT, V6, 5 spd., ice silver #4256A $14,495
03 Chrysler Concorde LX, V6, AT, champagne, nav., #4015 ..... $14,995
02 Chrysler Sebring, LX, V6, AT, CD, silver, #5427A $9,995
02 Dodge Intrepid, V6, AT, white #5420A $8,995
02 Dodge Neon, 4 dr., 4 cyl., AT, white, #5061A $8,495
01 Chrysler Concorde, LX, V6, AT, white, #4195A $7,995
01 Chrysler Sebring LX, V6, AT, CD, garnet, #5389A $8,995
01 Pontiac Grand Am SE, V6, AT, silver, #5334A $7,995
00 Dodge Avenger, V6, AT, cafe latte, #5430A $5,995
00 Chrysler Sebring, 6 cyl., AT, green #4248B $4,995
00 Dodge Neon, ES, 4 dr., 4 cyl., 5 spd., silver, #5022A $4,995
00 Subaru Outback, AWD, V6, AT, white, #4109A $9,995
00 Chrysler Concorde, V6, AT, cinnamon, 37k, #4015B $10,995
99 Dodge Stratus, 4 cyl., AT, white, #4205A $7,995
99 Pontiac Firebird, V8, AT, T-top, white, #4221A $12,995
98 Nissan Maxima, V6, AT, black, #4254B $7,995
96 Plymouth Breeze, 6 cyl., AT, silver, #4044B $3,495

VANS

02 Chrysler Town & Country el, V6, AT, red #5070A $14,495
00 Chrysler Town & Country, LXi, V6, AT, champagne, #5034A $12,995
00 Dodge Caravan, V6, AT, VCR/Video, silver, #5064 ..... $9,995
00 Plymouth Voyager, V6, AT, blue, #4006B $9,995
00 Ford Windstar, SE, V6, silver, #4076A $9,995
99 Plymouth Voyager, V6, AT, 61k miles, teal, #4145B $8,995
99 Plymouth Grand Voyager, SE, V6 AT, champagne, #4156B $4,995
91 Chevrotet 2500 Conversion Van, V8, AT, blue #4239B $4,995

TRUCKS & SUVs

04 Dodge Durango, SLT, hemi, leather, white, #4244A $29,995
03 Jeep Wrangler X, V6, AT, khaki, #5325A $17,995
03 Jeep Grand Cherokee, 6 cyl., AT, grey, sunroof, #4010A $17,995
03 Chevy 1500, V8, 5 Spd., Silverado #4250B $15,995
03 Dodge 1500, Quad, SLT, V8, AT, graphite, #4241A $19,995
02 Dodge Dakota Club, V8, 5 Spd., graphite #5111A $16,995
02 Dodge 2500, Quad, 8 ft. bed, DSL, white, #4253A $22,495
02 Jeep Grand Cherokee, Laredo, V8, AT, blue, #5493A $18,995
02 Jeep Grand Cherokee, Limited, V8, AT, silver $22,995
02 Jeep G. Cherokee, Limited, V8, AT, graphite, #4218 ..... $20,995
02 Jeep G. Cherokee, V6, AT, leather, sunroof, blue, #5118B $18,995
02 Mazda, Quad, 17k miles, red $14,995
01 Dodge, Club, V8, 5 spd., plow, bronze, #3113A $17,995
01 Dodge Durango SLT, V8, AT, white #4207A $13,995
01 Ford F350, diesel, AT, red, #5409A $22,995
00 Ford Explorer, 2 dr., V6, AT, red, #4012A $9,995
00 Oldsmobile Bravada, V6, AT, red, #4167A $11,995
00 Jeep Grand Cherokee, 6 cyl., AT, sienna, #4056A $14,995
99 Dodge 1500, Quad, V8, AT, SLT, red, #4242A $10,495
99 Dodge Durango, V8, AT, SLT, red, #5334A $10,495
99 Dodge Durango, V8, AT, silver, #4205A $7,995
96 Ford F-150, 45K, V8, 5 Spd., #5349B $8,995

*3 mo./3000 mile Factory backed Powertrain Limited Warranty & CARFAX Vehicle title reports. *Rental Cars* *Daimler Chrysler experienced technicians & *Service loaner vehicles*
ACCIDENT GARAGE
113 S. Main St., Accident, MD
301-746-8181 or 301-895-3230
Hours: Mon., Tues. & Thurs., 8-7; Wed. & Sat., 8-1

ICE 2.0 GHz Computer
SLIM PRICES
•Intel 2.0 GHz Processor
•Intel Motherboard
•20 GB Western Digital Harddrive
•128 MB DDR RAM
•52X CD-ROM
•1.44 Floppy Drive
•Integrated SVGA, Audio, LAN
•56 Kb Modem
•Amplified Speakers
•Keyboard
•Mouse & Mouse Pad
•MS Windows XP SP2
•MS Works
$479.95
PLUS Three Months ICEWEB.NET Dial-Up Internet Service
Your local high-speed, dial-up & wireless Internet access provider
ICEWEB.NET
The FIRST Internet Service Provider in Garrett County to provide DSL Broadband
DIAL-UP STARTING AT $14.95 Per Month — Unlimited Access First month FREE for new accounts
WIRELESS STARTING AT $29.95 Per Month — Coverage Area Includes Oakland, McHenry and Grantsville
DSL STARTING AT $39.95 Per Month — 1.5 MB Down/384 KB up First 3 months $29.95 a month. (NO hidden fees or taxes)
INNOVATIVE CONCEPTS IN ELECTRONICS INC.
127 N. Third Street, Oakland, Maryland 21550
Locally owned and operated since 1987
WWW.ICEWEB.NET
301-334-8844
I.C. Electronics can design a system for your needs — stop by and talk to one of our technicians!

Notes From Bittinger

by Joan Glotfelty Sussman

I learned poignant details of the Husky boys' soccer game in the playoffs in Boonesboro. Matthew's Uncle Barry Glotfelty passed off a chance to watch the pre-season Maryland Terps basketball game to watch Matthew play. When they lost he told Matthew, "Next time." But Matthew told him there will be no next time because it is Matt's last game, as he is a high school senior.

It is an exciting time for senior to look forward to a new life, but also they have to say goodbye to lots of precious time of their lives. It is a bittersweet time for them and for their families, too. Last weekend saw another bittersweet senior moment for my family's younger generation, as our Blakely Glotfelty made her last performance as Northern High Marching Band drum major at the Atlantic Coast Championship competition at Scranton, Pa. I seldom saw a more beautiful sight as she conducted at Northern's home band show a couple months ago.

Time does fly when you are watching our beloved kids growing up, and distances get longer when they go away. We can only hope they feel like my youngest brother Scott, who told another vet school student when she came up to Bittinger for a weekend when they passed Owen Stanton farm, "We're almost home."

Home is where the heart is! The day we got the terrible news about Scott's death in Africa I felt his presence here as I rode "Joey" across the field, which was the only thing I could think of to do for comfort. He was "home" even if only in spirit, as he still is at Christmas and Thanksgiving.

I wish he could be here in every way. But that is one fact about human life you can't escape. The most precious thing we have here on earth is the people whom we love. Barry made the right choice to choose a high school soccer game over the top-class college hoop scene. I know how much it means to young performers to have their extended family bother to travel to watch their big moments. It was very comforting for me to have family there even when the results were not as good as you would have wished, and just great to have them there when I finished on top. Aunt Dot and Uncle Jack Quaintance and Aunt Helen Englar were always there for the big events in Maryland. Also, I had some faithful friends, Marvin and Leona Beitzel, who were there for me in Virginia.

It just seems simply unbelievable that my second darling baby girl will turn 16 years old this Friday, Nov. 19. Waiting for her birth got me through the hardest time in my life, the month after Scott's death in April 1988. She was due around my birthday, but she waited another two weeks so I could share a room in the maternity ward with my best pal from high school, Penny Friend Batham, who delivered two weeks early with her son. But we did share that special moment.

Now I have not a darling baby girl, but a tall, slim daughter who is ready to take the wheel! She passed her test for her learning permit. I hope she is not in too big a hurry to get her license. It is not a good time in winter in Garrett County for a brand new driver to be driving around on our roads.

While making a final leg of my Monday morning circle of errands, I had to detour onto Foy Road, as Mosser Road was closed at that point. I was curious as to why it was closed, but not enough to go back to see what was the cause or see if Rock Lodge spring was running. I am afraid to look, as I don't think I could stand another anxiety-provoking event just now.

We enjoyed the celebration of the baptism on Sunday morning at Emmanuel Lutheran Church of a beautiful brunette Bittinger baby McKenna Stanton, daughter of Aaron and Patti Stanton and little sister of Alayna, who continued her glow from when she was ready to burst with pride and joy on the birth of her little sister – just like my Claire was when Caitlin and Meredith came along. No jealousy around, as they knew very well that there is plenty of love to go around. I think their role as godparents might inspire Mike and Lea Pochet to add another great-grandchild to Ferne's tally. Of course, they just celebrated their second wedding anniversary last week. They still have that newlywed glow, and Lea especially is joyful when she is home for a visit in Bittinger. Since they are now living in Ohio they are much closer to home.

It is somewhat intimidating to look at the prayer concern lists from Emmanuel, St. John's, and Zion in the church bulletin. So many people whom I know very well are ill, and our prayers go out to them. Life goes on, just as it has for so long a time. New babies arriving, children turning into teenagers and their leaving home for college or out into the Big World. They are eager to return home for a visit. People get sick, some get better, others don't! Most people around here keep on rolling along with a smile, even sometimes a forced one on their faces. Tears flow, sometimes they stop, sometimes not.

Sheila Southerly treated Beulah Moon with a birthday lunch out on the day after Beulah's birthday.

My Caitlin, cousins Blakely, Darryl, and Elliot Glotfelty, and Scott Glotfelty had a great time in Scranton over the weekend. Although the Husky marching band was on the last tour of Chapter I bands, they placed second in that category with special awards for music, woodwinds, and brass. It is hard to get much detail from your own teenager. I dragged a "yes" out of Caitlin when I asked whether they had fun. But she was glad to get home, so that was the most important thing to me. Rodney and Marci Glotfelty and Kevin Bass accompanied the band on the bus for the competition.

Robert Frost's poetry describes the ache of living much better than I ever could hope to do. If you are not familiar with his poems, "After Apple-picking," "Stopping by Snowy Woods," etc., you should become so. His words are always on my mind since I was a little kid playing over and over the record album belonging to my Aunt Dot of Frost reading his poetry over and over. He was the most favorite subject in my classes when I taught literature at the college. Then when I was in that dreadful coma my mother brought a book of his poetry and read it to me. Now I really am living his experience when life is almost past and only trying to make sense of it.

It is certainly unseasonably mild for late November. I opened my door and windows to air out my house without a concern about wasting heating oil. But I am pretty sure that will change very soon, probably in time for Thanksgiving, or sooner.

The first third of my life was too good to last. Not many bad things happened to me, but once I passed my 17th birthday,. every good period was interrupted with some major crisis. The next 30 years were mostly struggles, with an occasional good time. But the last few years of that period are mostly bad times with the pain of taking every step.

The worst thing about getting older is that you find yourself needing support that is in very short supply. But you can't fully grow up without lots of suffering. I guess that is why I am here. I am sure I was not thankful enough for the many blessings God showered on me when I was young. I know now how lucky I was. I need to learn to appreciate even the tiny pleasures I happen to experience, now no matter how small or how wide the space between them. People often mention, "How can you write that column every week?" or "How can you find things to write about?" I wonder how it would be to not have hundreds of ideas bubbling in your mind, like yeast bubbles in a batch of buckwheat batter.

Lottie Brenneman seems to be improving since her surgery and is busy going to doctor appointments. It keeps her daughters busy on the road taking her to and fro.

Not much other news from around here.

Read. Then Recycle.

LEGIONNAIRE OF THE YEAR — Melvin Schwing, Accident, recently received the 2004 Legionnaire of the Year award at the annual Veterans Day dinner served by Grantsville American Legion Post 214. Schwing, a World War II veteran and retired Garrett County music/band teacher, has been an active member with the post since 1957. During those years he served six terms as the post commander and is currently the bugler for the Honor Guard. Pictured above with Schwing (left) is Matthew Stieringer Sr., Post 214 judge advocate, past commander, and chairman of the Legionnaire of the Year Committee.

HUSKY Notes

•A representative from West Virginia Wesleyan College visited NHS on Thursday, Nov. 11, at 10 a.m.

•On Wednesday, Nov. 10, Envirothon team members attended an all-day training session at Hickory.

•Childcare students took a field trip on Thursday, Nov. 11, to the Citicorp Child Development Center in Hagerstown.

•Girls' Varsity Club dues will be collected until Wednesday, Nov. 17. Members are also selling Little Caesars pizzas.

•Northern Letterman are currently selling RADA products.

•A representative from the Army National Guard will be at NHS on Tuesday, Nov. 30, from 10 to 11 a.m.

•Students of the Month for September are Sarah Voelkel, 9th grade; Scott Bass, 10th grade; Heather Deem, 11th grade; and Lakin Weimer, 12th grade.

•Students of the Month for October are Carrie Maust, 9th grade; Jackie Rodeheaver, 10th grade; Angie Umbel, 11th grade; and John Maxim, 12th grade.

•The bloodmobile on Nov. 5 was a success, with 28 donors and 39 presenting.

•Wednesday was National Educational Support Professionals Day. We would like to take the time to thank our cafeteria workers, custodians, instructional assistants, secretaries, school nurses, guidance counselors, and bus drivers for a job well done.

RADIATORS
Automotive:
Cleaned, Repaired & Recored
Now Available: Plastic & Aluminum Repairs
Heavy Duty:
Commercial Radiators
& Oil Cooler Cores
Cleaned & Repaired
Garrett Automotive Co.
www.garrettautomotive.com
301-387-6148

The Garrett County Landfill & Collection Sites WILL BE CLOSED November 25, In Observance of Thanksgiving!

CALLING ALL FRONTIERSMEN!
Join the "Living History Program" November 19-20 at the 4-H Camp for:
Actual encampments
Trading post with artifacts
Historical characters in 1750's period dress
Movies and authentic colonial cooking*
Call 301-387-4386 for more information or visit www.garrettchamber.com for a complete schedule
WATCH HISTORY COME ALIVE!

Christmas is just around the corner. Stop by anytime!
Flowers by Webers
Mon. - Fri. 8 am - 5 pm
Sat. 8 - 12
110 Weber Rd.
Oakland, MD 21550
301-334-2147

The Inn at Point View
Sweetwater Grille
Lakefront Dining!
Come To Our House Thanksgiving Day!
We're having a Buffet
Just For You!
11am - 4pm
Adults-$15.95
Seniors-$12.95
Children-$9.95
Under 3-Free
Menu includes:
Tossed Garden Salad
Homemade Bread
Oven Roasted Turkey
Sliced Country Ham
Braised Pork Medallions
Cornbread Dressing
Whipped Potatoes
Giblet Gravy
Marshmallow Topped Yams
Spiced Jonathan Apples
Green Bean Casserole
Maple Glazed Carrots
Golden Butter Corn
Old-Fashioned Sauerkraut
Southern-Style Coleslaw
Waldorf Salad
Pickled Beets
Cranberry Relish
Pumpkin Pie
Homemade Apple Cobbler
Fried Oyster Platter ($$Extra)
Weekend Specials include:
Friday Night Seafood Special
Saturday Night Steak Specials
& Sunday Brunch!
Open Daily 7 DAYS WEEK!
For parties of 8 or more call for reservations.
301-387-5555
609 Deep Creek Drive, McHenry, MD

National Family Caregivers Month
November are the caring 04
Over 50 Million Americans provide care to chronically ill, aged, or disabled loved ones. They deserve our appreciation and support.

The NFCSP provides assistance to caregivers in five categories of service.

- Information
The provision of information to caregivers about available services. The delivery of information may include: direct contact, presentations, publications, news media, etc.
- Assistance
Providing direct assistance to caregivers in gaining access to services, including case management.
- Education ~ Training ~ Support
This category may include individual counseling, organization of support groups, and training to provide caregivers with tools necessary to make decisions and solve problems related to their caregiver roles.
- Respite Care
Provides temporary relief from care-giving responsibilities through the delivery of services such as personal care or chore service, assisted living or nursing home, Adult Day Care and Senior Center Plus.
- Supplemental Service
These services are designed to complement those provided by the caregiver and can include medical supplies, transportation, and items needed by families on a limited basis.

National Family Caregiver Support Program (NFCSP)
Two types of caregivers qualify for services:
- Family caregivers of individuals age 60 and older.
- Grandparents and other relatives age 60 and older who have assumed the care of a child 18 years of age or younger.

For Information or Assistance Contact:
Area Agency on Aging
104 E. Center St.
Oakland, MD 21550
301-334-9431
Toll Free: 888-877-8403
Ext. 140 or 143
Email:
lweeks@garrettcac.org
lbeckman@garrettcac.org
Fax: 301-334-8555

Adoption "Myths" Laid Bare By Facts, Stats, And Children

by Monica Barnett
Garrett County Department Of Social Services

National Adoption Day is this Saturday, Nov. 20, a day marked by families nationwide as courts across the country finalize the adoptions of thousands of children in foster care. A Saturday Adoption Awards banquet at Uno Resturaunt will honor the Chapmans of Bray School Road as 2004 Garrett County Adoptive Family of the Year, and recognize other local families. The public portion of the event will take place from 12:30 to 1:20 p.m.

The occasion serves as an opportunity to debunk some of the "myths" that surround foster care and adoption addressed in this list supplied by www.nationaladoptionday-.org.

MYTH: All foster care children have some kind of physical, mental or emotional handicap; that's why they are classified as "special needs...."

FACT: The term "special needs" is somewhat misleading, because it can mean that the child is older, a minority, or requires placement with his/her siblings. While some children are dealing with physical or emotional concerns, just like other children they need the nurturing and support that a permanent family can provide. Many foster children are in the "system" because their birth parents weren't protective and nurturing caretakers – not because the children did anything wrong.

MYTH: There is too much red tape and bureaucracy involved in adopting a child from foster care.

FACT: Congress has streamlined the foster care adoption process through enactment of the Adoption and Safe Families Act of 1997. This law ensures that children in foster care who cannot be reunited with their birth parents are freed for adoption and placed with permanent families as quickly as possible.

MYTH: There are not enough loving families available who want to adopt a foster child.

FACT: Many prospective adoptive parents may initially want to adopt an infant, often because they are unaware that there are older children who also need families. When they learn about an older child available for adoption, they often "fall in love" and realize the enormous impact they can have on that child's life. Older children can share their feelings about joining a new family, helping to make the adoption and transition process successful. Four in 10 American adults have considered adoption, according to a National Adoption Attitudes Survey funded by the Dave Thomas Foundation for Adoption. That translates into 81.5 million Americans. If only one out of 500 Americans adopted out of the foster care system, these children would have homes.

MYTH: Adoptive parents must be a 2004 version of Ozzie and Harriet.

FACT: Prospective adoptive parents do not have to be rich, married, own a home, or be of a certain race or age to become an adoptive parent. (One-third of adoptions from foster care are by single parents.) Patience, a good sense of humor, a love of children, and the commitment to be a good parent are the most important characteristics.

MYTH: Adopting a child from foster care is expensive.

FACT: Many prospective parents do not know that adopting children from foster care is virtually free, while private or international adoptions can cost anywhere from $4,000 to $30,000 or more. A growing number of companies and government agencies offer adoption assistance as part of their employee benefit packages, including time off for maternity/paternity leave, financial incentives, and other benefits. In addition, Congress has made federal tax credits available for foster care adoptions to help offset required fees, court costs, legal, and travel expenses. In June 2001, the President signed a revised adoption tax credit, which took effect in January 2003, to increase the amount of the credit to $10,000 for all adoptive families. Benefits such as these are enabling more families to adopt foster children into their homes. More information is available in the IRS Publication 968 "Tax Benefits for Adoption," which can be obtained by calling 1-800-829-3676 or visiting www.irs.ustreas.gov.

MYTH: Families don't receive support after the adoption is finalized.

FACT: Financial assistance does not end with the child's placement or adoption. The vast majority of children adopted from foster care are eligible for federal or state subsidies that help offset both short- and long-term costs associated with post-adoption adjustments. Such benefits (which vary by state) commonly include monthly cash subsidies, medical assistance and social services. More information about federal and state subsidy programs is available from the National Adoption Assistance Training, Resource, and Information Network helpline at 1-800-470-6665

MYTH: Children in foster care have too much "baggage."

FACT: This is perhaps the biggest myth of all. Foster children – just like any children – have enormous potential to thrive given love, patience, and a stable environment. Just ask U.S. Senator Ben "Nighthorse" Campbell, NFL All-Pro quarterback Dante Culpepper, Washington, D.C., mayor Anthony Williams, or Miss USA 2000 Lynette Cole. They were all once foster children who were adopted by caring adults.

MYTH: It's too difficult to find information on how to adopt.

FACT: There are resources available to help potential parents take the first step toward adopting out of foster care. For more information, log on to www.nationaladoptionday.com, www.davethomasfoundation.org, www.-adoptUSkids.org, or simply call 1-800-TO-ADOPT.

For information on local foster care and adoption services, persons may call Garrett County DSS foster care specialist Donna Cumerlato at 301-533-3050 or adoption specialist Monica Barnett at 301-533-3045.

In Loving Memory of my Husband
John L. Fitzwater Jr.
who died November 18, 1985

Before Night

Before night has swept the sky,
I dream of days now gone by;
Drop a tear on winds of time;
See a vision that is only mine.
Before the stars are hung to shine,
Feel the warmth of love sublime;
Hear a voice from yesteryear,
And . . . strain to hold it near.

—Helen C. Fitzwater

ACCIDENT NEWS

TRASH PICKUP DATES

Residents of Accident are asked to make note that trash will be collected on Thursday, Dec. 23, and Thursday, Dec. 30, at the usual times instead of the usual Fridays because of the holidays.

TOWN NEWS

The town's wreaths will be put up Monday, Nov. 22, weather permitting. All persons interested in helping may contact the town hall at 301-746-6346.

The next town meeting will be held Dec. 2 at 7:30 p.m. A representative from Adelphia Cable will be present.

The Accident Cultural and Historical Society's Cookie Walk will be held Saturday, Dec. 4, at the Drane House from 10 a.m. to 2 p.m.

Christmas festivities will be held on Saturday, Dec. 11, at the Accident Elementary School. The Accident Concert Band and the Community in Harmony Chorus, including the United Methodist Choir from McHenry, will be performing. Cookies will be served by Thrivent for Lutherans. A free-will offering will be collected and given to needy veterans in Garrett County.

NORTH STAR 4-H CLUB

The North Star 4-H Club held its regular meeting on Tuesday, Nov. 9, with seven members and one guest present. Roll call was answered by naming a favorite birthday gift. Helaina LaMastus led the American pledge, and Kevin Haenftling led the 4-H pledge.

The group discussed the Christmas party to be held Sunday, Dec. 5. They also drew names for Secret Santa gifts to be exchanged at the party. This will be their monthly meeting also. There will not be a meeting on the second Tuesday in December.

The group also collected canned goods to be given to a family whose home burned down.

Election of officers was held. Rachel Schmidt is president, Jennifer LaMastus is vice president, Angela LaMastus is secretary, Kara Savage is treasurer, Kevin Haenftling is reporter, and Helaina LaMastus is photographer.

Beitzel Named To Who's Who

Kimberly R. Beitzel, a junior at Northern Garrett High School, was recently notified that she will be listed with Who's Who Among American High School Students for the third consecutive year.

Only 5 percent of the nation's high school students are honored each year, and only 1 percent for consecutive years.

Kimberly is an honor roll student, and is currently taking the business/finance courses offered at Northern. She is planning to pursue her education in the business field after high school graduation in 2006.

Kimberly is the daughter of Richard and Karole Beitzel, Grantsville.

Just Arrived for the Holidays!

LA-Z-BOY

Get A Jump On Gift-Giving!

Plus our regular stock of heat/massage, glider, and power-ease chairs in a variety of colors and leathers.
Layaway for the holidays!

SPECIAL PURCHASE SALE

Fitzwater Furniture
Mtn. Lake Park, MD • 301-334-2612
Open Monday thru Saturday 9 to 5; Friday 'til 6
90 Days Same As Cash, See Store for Details.

HEALTHY COMMUNITIES™ HEALTHY YOUTH
GARRETT COUNTY

Featuring events that build assets in youth and promote community involvement:

THROUGHOUT NOVEMBER

• November is World Kindness Month. The Random Acts of Kindness Foundation reminds us that World Kindness Month is a celebration dedicated to the positive benefits and effect of kindness. When someone does a generous deed for another, a series of kind acts is set in motion, and kindness is shared across the community. For more information, call 301-334-7730 or log on to www.actsofkindness.org.

FRIDAY, NOVEMBER 19

• Red Cross bloodmobile to be at Kitzmiller Elementary School, 2-7 p.m. Community members 18 years and over encouraged to help others by donating blood. (301-334-7730)

WEDNESDAY, DECEMBER 1

• Friendsville Trim-A-Tree bows available through Dec. 1. Friendsville Community Watch offers bows for purchase to decorate the community Christmas tree for the Christmas celebration in Friendsville. Bows can be purchased to honor, remember, encourage, or support loved ones. Proceeds will be used to improve the town's volleyball court. Bows are $5 each. Call 301-746-5842 or 301-746-5300 for more information.

SATURDAY, DECEMBER 4

• Teen Book Club, Ruth Enlow Library, Oakland branch, 2 - 3 p.m. All teens age 14 to 18 years encouraged to pick up a copy of *Straydog*, by Kathe Koja, to discover what a feral collie and teenage girl can learn from each other. Free. (301-334-3996)

THURSDAY, DECEMBER 9

• Young Readers Club, Ruth Enlow Library, Oakland branch, 4 p.m. All youth ages 9-11 years welcome to discuss *Esperanza Rising* by Pam Muñoz Ryan. Check out a copy of the book at the library. Free. (301-334-3996)

****

Assets are qualities and experiences youth need to unleash their potential for growing into healthy, caring adults. For more information about Healthy Communities•Healthy Youth™ (HC•HY): Garrett County and about building assets in youth, call 301-334-1189.

HC•HY Garrett County and some of the activities above are sponsored by Garrett County Partnership for Children and Families Inc./LMB (Local Management Board), the Garrett County Health Department, Garrett County Extension Service, and the Governor's Office of Crime Control and Prevention.

ATTENTION
GARRETT COUNTY BOARD OF ELECTIONS
301-334-6985
Please make note of this telephone number as the listing in the Verizon directory is incorrect.

SUNDAY BINGO

Paper Package Deal
November 21
Regular Games Pay $50.00
60 Players - Games pay $60
70 Players - Games pay $70
80 Players - Games pay $80

SMOKE FREE

THIS WEEK'S JACKPOTS
Bonanza Bingo (58 Nos.) $1,674.00
Progressive Game (49 Nos.) $599.00
Mystery Number $176.00+
55 Number Game $500.00

ELKS LODGE #2481 100 Elk St., Oakland, MD
PLENTY OF SEATS
Doors open 11:30 a.m., Early Bird 12:55 p.m., Regular Games 1:00
Refreshments & Good Food Available
For more information call 301-334-1119
No admission under age 18 - Sponsored by B.P.O.E. #2481

There is a chill in the air – It's that time again...

WARM THE CHILDREN

Providing New Winter Clothing For Needy Children

For the eighth year, *The Republican* is asking for your help. Without it, many Garrett County children will go cold this winter.

Just what is *The Republican* newspaper's WARM THE CHILDREN PROGRAM?

The Republican's **WARM THE CHILDREN PROGRAM** is basically neighbors helping neighbors. We here at the paper are asking for monetary donations (tax deductible) from you, the readers. The collected funds are being used to purchase new winter clothing for Garrett County children in need. Because the newspaper administers the program, there are no added fees or overhead costs. Every penny donated is used to buy the winter items.

How are needy children being identified?

A special corps of volunteers is working right now to identify those in need this year. (Please *do not call* for the service. If you have been selected, you will be notified.)

How will the children's clothing be purchased?

Members of the Civic Club of Oakland are taking the families shopping at Wal-Mart. The children, with the help of their parents, may select their own new coats, hats, sweaters, long johns, jeans, boots, pajamas, or other needed winter items, spending up to $100 per child.

The Civic Club of Oakland is again heading up the volunteer/shopping coordination in the southern part of the county. Betty Ellington and Bobby Andersen are the head coordinators, assisted by several other Civic Club members. For the northern part of the county, Lisa Broadwater will continue her role as the coordinator of shopping at the LaVale Wal-Mart. Many other functions of the program are being handled by Civic Club members, for which the newspaper staff is very grateful.

THE REPUBLICAN *with the* *GWFC Civic Club of Oakland*

To make a donation, please complete the coupon below, cut it out, and mail it along with your tax-deductible contribution to the address noted. All checks should be made out to **Warm the Children**.

Please make your donations before December 3, 2004. Those collected after December 3 will be saved for next year's campaign.

CLIP AND MAIL

Enclosed is my donation to the *The Republican* newspaper's WARM THE CHILDREN Fund.

Name _____

Address _____

_____ Donation Amount _____

☐ **I would like my donation made in memory of** _____

☐ **I would like my donation made in honor of** _____

☐ I do not want my name published in the thank-you ad.

MAIL TO: *The Republican* **Newspaper WARM THE CHILDREN**
P.O. Box 326, Oakland, MD 21550

FRIENDSVILLE NEWS

ASHER GLADE CHURCH OF THE BRETHREN

The ladies of the church will prepare fruit baskets on Friday, Nov. 19, beginning at 6:30 p.m.

The Crellin Quartet will be performing Sunday, Nov. 21, during the morning worship. All are welcome to attend.

Members of the church will be in charge of nursing home visits on November 21, starting at Henry Clay at 2:30 p.m. and South Fayette later in the day.

FIRST CHRISTIAN CHURCH

The Prayer Warriors meet every Wednesday at 7 p.m. in the church basement.

On the first Saturday of each month there will be a get-together to practice music at the church at 7 p.m.

Morning worship services are held every Sunday at 10 a.m.

There will be a covered-dish dinner following the morning worship this Sunday, Nov. 21.

FREEDOM CHAPEL

The Freedom Chapel will hold a Thanksgiving Service on Wednesday, Nov. 24, at 6 p.m. Everyone is welcome to attend.

MILL RUN MERCY CHAPEL

There will be no church services this Sunday, Nov. 21, at the Mercy Chapel in Mill Run.

There will be a special Thanksgiving Eve service on Wednesday, Nov. 24, at 7 p.m. The public is welcome to attend.

SAND SPRING CHURCH OF GOD

Primetime for Children and Youth is held every Monday from 6:30 to 8 p.m. Operation Hope Puppet Ministry is participating each week. For more information, persons may contact Nevin Umbel at 301-746-4084.

RUSH BAPTIST CHURCH

There will be a Thanksgiving dinner after morning worship this Sunday, Nov. 21, at the Rush Baptist Church. Jean Selby will be present that day.

FRIENDSVILLE UNITED METHODIST CHURCH

Communion will be given on Sunday, Nov. 21, during the 11 a.m. worship service.

The World Thank Program was held Tuesday, Nov. 9, in conjunction with Brotherhood. Following the dinner, an appreciation gift was presented to Pastor Phil and wife Bobbie by Carol Frazee on behalf of all three churches. Carol also welcomed everyone and introduced Connie Trickett as guest speaker. Ms. Trickett spoke about her mission trips to Vietnam, Guatemala, and Tonga. She also gave insight on how the World Thank Offering got its origin. Pastor Phil also sang a solo. The offering received was given to the World Thank Offering Missions.

HELP TRIM A TREE

The Friendsville Community Watch Group has announced that members will be holding a Trim a Tree program during the 2004 Christmas season. This fundraiser is to raise money to improve the Friendsville volleyball court in the Town Park. Through donations, they will adorn the lighted Christmas tree on Main Street with bows to honor and support loved ones who are suffering or who are deceased. Bows are $5 each, and the colors will be: red for remembrance, white for encouragement, gold for honor, and USA in support of the country and military.

The tree decorating and lighting ceremony will take place Friday, Dec. 3, at 6 p.m. on Main Street. The honor ceremony will begin at 6 p.m., with all names announced as a bow is placed on the tree. Forms to purchase a bow may be picked up at S&S Market. All money and forms are to be back to S&S Market by Dec. 1. Forms and money can also be mailed to Brenda Frazee at 8614 Friendsville Road, Friendsville, MD 21531. For more information, persons may contact Christy Thomas at 301-746-5842, Brenda Frazee at 301-334-7730, or Cathy Williams at 301-746-5300.

SCHOOL NEWS

On Friday, Nov. 19, the 2nd grade students will go to Penn Alps to participate in a Thanksgiving dinner. They will also be having their classroom lessons there.

The PTO is holding a raffle to benefit the playground fund. The first prize will be a large fall basket made and donated by Carolyn Humberson. The second prize will be two tickets for the Garrett Cinema theater, and the third prize will be four tickets to Smiley's Fun Zone. The prizes will be raffled off Nov. 22. For more information or to purchase a raffle ticket, persons may contact any Friendsville Elementary school student or contact the school.

There will be a noon dismissal on Wednesday, Nov. 24, for students for the Thanksgiving holiday. They will return to class on Tuesday, Nov. 30.

Santa's Secret Shop will be set up from Dec. 6 to 8. Students may visit the shop before class those mornings between 8 and 9:30 a.m. Anyone wishing to donate name tags, bags, or wrapping paper may do so by contacting the school.

LIBRARY NEWS

Marilyn Moors has donated a copy of *Finish It With Alex Anderson* in memory of Inez Slagle.

The following books were purchased from the funds raised by the Friendsville Library Quilters: *Maryland 24/7*; *Prehistoric Animals*; *In Focus, Guide to the Cosmos*; *Dog Show*; *Human*; *B is for Blue Crab*; *Science Verse*; and *Umbrella* by Jan Brett.

The library is offering jewelry-making classes for teens on Saturday, Nov. 27, at 11 a.m., and Thursday, Dec. 9, at 6:30 p.m. The classes are free and materials will be provided. The November class will be on beading and wire jewelry making. Anyone who has unwanted jewelry that can be recycled for parts is asked to please drop them off at the library or put them in the book drop. All help will be greatly appreciated.

Volunteers are currently starting embroidery squares for the third fundraising quilt. Anyone who would like to complete a square should call Michele at the library at 301-746-5663. Squares need to be completed by January 31, 2005.

FAMILY CHRISTMAS CELEBRATION

A Family Christmas Celebration will be held on Friday, Dec. 10, at 6 p.m. in the Friendsville Elementary School cafeteria. All ages are welcome to join in this evening of fellowship, entertainment, and games. Santa will make his appearance and give out the town treat. Pictures will also be available with Santa. Refreshments and crafts will be for sale. This event is being sponsored by the Friendsville Community Watch, Elementary School PTO, and the Mayor and Town Council.

PERSONALS

Several persons from around the Friendsville area recently went to the Sight and Sound Theater to see *Miracle of Christmas*.

Recent visitors to the area included Wilbert and Mary Hoff of Macomb, Ill. They spent time with friends and relatives in the area and spent an afternoon with Bob Cupp and Janice Hileman.

Holiday House Tours, Craft Show Slated In Addison

The Old Petersburg Addison Historical Society will hold Christmas house tours and other holiday activities on Saturday and Sunday, Dec. 4 and 5.

In addition to tours of some Addison houses, a live nativity scene will be portrayed along with an art and craft show. A greenery sale will be held at the Addison Methodist Church. For more information, persons may call 814-395-3469 or 814-395-5813.

House tours will be given on Saturday from 10 a.m. to 5 p.m., and from noon until 5 p.m. on Sunday. Music will also be performed at some locations.

Tickets are $10 for adults and $2 for children, and are available at the Methodist Church by calling 814-395-5584.

Lunch will also be available at the Methodist Church, which is located at 7678 National Pike.

Holiday Nails!
Acrylic or Gel
Wed., Fri. & Sat. $20
Call for an appt.
Hair N' Phernalia
Genus Center 301-334-4483

NOW AVAILABLE LOCALLY
RENT-A-STORAGE
BY SUNRISE SANITATION SERVICES

SIZES: ECONO 7'H x 8'W x 14' L
STANDARD 8'H x 8'W x 20'L
ATTN: CONTRACTORS, BUSINESSES MANUFACTURERS AND HOMEOWNERS
IDEAL FOR SHORT AND LONG TERM STORAGE
TOOLS · BUILDING MATERIALS · MERCHANDISE · EQUIPMENT SUPPLIES · RECREATIONAL VEHICLES · FURNITURE
"AND ALL YOUR OTHER STUFF"
1-800-645-4886
WILL DELIVER TO YOUR LOCATION · WEATHER RESISTANT · LOCKABLE

Cooper TIRES
DON'T WAIT FOR BAD WEATHER!

WEATHER-MASTER S/T 2

ALL SIZES OF WINTER TIRES IN STOCK!
Winter driving is the worst, so you deserve the best, the Weather-Master Radial. Our best highway radial features a special high traction tread compound tested on winter rally courses, ice racing tracks and Nevada Mountains. It combines below freezing flexibility and special "dampening" road adhesion properties to give you outstanding traction in almost all winter driving conditions.

TRENDSETTER SE
40,000 MILE

•All Season Tread Design •Steel Belted •Whitewall
ON THE ROAD PRICE
P155/80R13 ..... 39.00
P165/80R13 ..... 41.00
P175/80R13 ..... 40.00
P185/80R13 ..... 42.00
P185/75R14 ..... 43.00
P195/75R14 ..... 44.00
P205/75R14 ..... 45.00
P215/75R14 ..... 48.00
P205/75R15 ..... 47.00
P215/75R15 ..... 48.00
P225/75R15 ..... 50.00
P235/75R15 ..... 51.00

WE'RE DIFFERENT
HERE'S HOW:
"ON-THE-ROAD-PRICING"!
You Get No-Hassle Buying and No Hidden Charges!
FREE* Computer Wheel Balancing
FREE* New Valve Stems
FREE* Fast, Expert Mounting
FREE* Lifetime Rotation
FREE* Wheel Alignment Check
FREE* Brake Inspection
*With tire purchase

LIFELINER SLE
70,000 MILE
Cooper TIRES

ON THE ROAD PRICE
•All Season Performance •Quiet Ride •"T" Speed Rating •High Side Density •6-Year Treadwear Protection Limited Warranty •Stylish Whitewall Sidewall •Sporty Blackwall
P185/60R15 ..... 72.50
P195/60R15 ..... 74.50
P185/65R15 ..... 76.50
P195/65R15 ..... 76.50
P205/65R15 ..... 79.50
P205/70R15 ..... 78.50
P225/70R15 ..... 83.50
P205/55R16 ..... 90.50
P215/60R16 ..... 84.50
P225/60R16 ..... 87.00

TRENDSETTER SE
40,000 MILE

•Steel Belted Radial • All Season •Whitewall or Blackwall
ON THE ROAD PRICE
P175/70R13 ..... 41.00
P185/70R13 ..... 42.00
P175/70R14 ..... 43.00
P175/65R14 ..... 44.00
P185/65R14 ..... 45.00
P185/70R14 ..... 44.00
P195/70R14 ..... 45.00
P205/70R14 ..... 46.00
P215/70R14 ..... 50.00
P195/65R15 ..... 51.00
P205/65R15 ..... 52.00
P205/70R15 ..... 50.00
P215/70R15 ..... 54.00
P205/55R16 ..... 62.00
P225/60R16 ..... 60.00

LIFELINER CLASSIC II
55,000 MILE

• "S" Rated Touring Radial • High Traction Tread • Whitewall/Blackwall
ON THE ROAD PRICE
P185/75SR14 ..... 60.50
P195/75SR14 ..... 62.50
P205/75SR14 ..... 62.50
P205/75SR15 ..... 64.50
P215/75SR15 ..... 66.50
P225/75SR15 ..... 68.50
P235/75SR15 ..... 69.50
Cooper TIRES

DISC BRAKE SERVICE
Lifetime Warranty
$89.95* Most Cars
Install new brake pads, inspect calipers, resurface rotors, inspect master cylinder, brake hose and fluid, bleed system and road test. *Rebuilt calipers extra

DISCOVERER AST
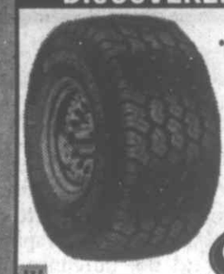
•LT All-Season Radial •RWL •Pickups & Vans
Cooper TIRES
ON THE ROAD PRICE
LT235/75R15 ..... 89.50
30x9.50R15LT 91.50
31x10.50R15LT 95.50
LT225/75R16 ..... 97.50
LT245/75R16 ..... 105.50
LT215/85R16 ..... 99.50
LT235/85R16 ..... 98.50

DISCOVERER RADIAL LT

•Steel Cord Belts •Polyester Plies •RWL
ON THE ROAD PRICE
LT215/75R15 ..... 98.50
LT235/75R15 ..... 99.50
30x9.50R15LT 101.50
31x10.50R15LT 105.50
31x11.50R15LT 110.50
33x12.50R15LT 117.50
33x12.50R16.5LT 127.50
LT225/75R16 ..... 107.50
LT245/75R16 ..... 115.50
LT265/75R16 ..... 111.50
LT235/85R16 ..... 108.50
LT255/85R16 ..... 121.50

LIFELINER CLASSIC II
55,000 MILE

• Steel Belted •All Season Radial • Whitewall
ON THE ROAD PRICE
P175/70R14 ..... 64.50
P185/70R14 ..... 64.50
P195/70R14 ..... 66.50
P205/70R14 ..... 68.50
P215/70R14 ..... 71.50
P205/70R15 ..... 68.50
Cooper TIRES

LIFELINER CLASSIC II
55,000 MILE

•Steel Belted •All Season Radial •Blackwall
ON THE ROAD PRICE
P175/65R14 ..... 63.50
P185/65R14 ..... 63.50
P195/65R14 ..... 65.50
P205/55R15 ..... 78.50
P215/65R15 ..... 69.50
P205/55R16 ..... 80.50
P215/60R16 ..... 74.50
P225/60R16 ..... 79.50
Cooper TIRES

COMPUTERIZED WHEEL ALIGNMENT
We Use The Latest Computerized Electronic Test Equipment
•Extend Tire Life •Stretch Fuel Mileage •Ensure Safe Driving •Reduce Down Time •Get Better Handling
Cars • Pickups • RVs • Ton Trucks Dump Trucks • School Buses Tractor Trailers

DISCOVERER S/T

•All-Weather Tread •Great in Mud •Pinned for Studs •Long, Even Wear
ON THE ROAD PRICE
LT235/75R15 ..... 112.50
LT30/9.50R15 ..... 118.50
LT31/10.50R15 ..... 123.50
LT33/12.50R15 ..... 140.50
LT225/75R16 ..... 126.50
LT245/75R16 ..... 127.50
LT265/75R16 ..... 128.50
LT215/85R16 ..... 126.50
LT235/85R16 ..... 123.50
LT255/85R16 ..... 139.50

DISCOVERER AST II

•All-Season Radial •RWL •Passenger/ Light Truck
ON THE ROAD PRICE
P215/75R15 ..... 64.50
P215/75R15 ..... 68.50
P235/75R15 ..... 74.50
Cooper LS

ALL TIRES IN STOCK
No need for special ordering!
AREA'S LARGEST INVENTORY!

We Sell Custom Wheels!

90 DAYS SAME-AS-CASH
90 days same-as-cash on every purchase when you use your Car Care One Card
Minimum monthly payment required
See Store For Details

GLOTFELTY ENTERPRISES
301-334-3911
Locally owned and operated. Serving the community for 48 years
14161 Garrett Highway, Oakland, MD • Monday - Friday 7:30 a.m. - 5 p.m.; Saturday until noon

Regents Expand Measures To Help Students Obtain More Financial Aid

by Laurel Lundstrom
Capital News Service

BALTIMORE - Maryland higher education officials approved measures Tuesday to make more financial aid available for the students who need it most.

The changes, designed to compensate for large tuition increases over the past few years, were approved by the Maryland Board of Regents Education Policy Committee. They still must be accepted by the full board.

Maryland's institutions would be instructed to hold poorer students "harmless" by decreasing their loan debt and giving need-based aid priority over merit-based aid, according to a report presented by members of the Regents Financial Aid Task Force.

"A student who cannot pay shouldn't be penalized and not be able to attend college," said Marvin Mandel, regent and former governor.

The task force drafted the report in response to the 30 percent rise in tuition over the past four years, said Chancellor William E. Kirwan at a Regents meeting last month.

In fiscal year 2003, institutions gave $14.8 million to needy students and $42.8 million to others regardless of their wealth, according to the report.

"We have to move to put much more of our money into need-based aid in the future," said Regent Patricia Florestano.

The task force suggests balancing those figures by shifting funds to need-based programs or combining need and merit aid for students who qualify for both.

Changes can be paid for by reallocating money from tuition increases, asking for more private donations, and seeking additional state aid, the report said.

But some regents don't think it will be easy to get additional money.

"This is a great idea but we always end up in the same bind," said Clifford Kendall, Board of Regents chairman. "There aren't enough dollars to go around."

Throughout the past decade, while enrollment increased and health and energy costs skyrocketed, federal and state aid decreased.

There are 7,000 students on a waiting list for the state's Educational Assistance Grants, according to the report. Federal Pell grant funds also decreased, forcing students to be more reliant on loans.

Last year, federal education loans accounted for 75 percent of all federal student aid, totaling $41 billion in student debt, according to the College Board.

Other draft recommendations intended to decrease debt burdens include, increasing aid to students who transfer from community colleges to four-year institutions and increasing Internet information to help students understand and apply for financial aid.

Medical Coding Courses
at Garrett College - Grantsville Outreach Center
starting in **January 2005**

The non-credit courses include
Medical Terminology
Introduction to Pharmacology
Introduction to Anatomy & Physiology
Study of Disease Process
Medical Coding Specialist I, II & Advanced

For additional information about these courses or to register, please contact Terry Beachy, Grantsville Outreach Center Coordinator at 301-895-3368 or tbeachy@garrettcollege.edu

GRANTSVILLE OUTREACH CENTER
Garrett College

Garrett College
Continuing Education & Training

EXIT 19, off Interstate 68 - GOC, 28 Hershberger Lane, Grantsville, MD 21536

RECOGNIZED AT FRIENDSVILLE ELEMENTARY – Students of the Month for October were recently honored at Friendsville Elementary School. These students displayed the character trait of responsibility. In the front, from left to right, are Caileigh Calhoun, pre-kindergarten; and Caleb Lytle, second grade. In the middle are Nathan Sines, kindergarten; and Abby Schlossnagle, third grade. In the back are Catharine Lawson, fourth grade; Taylor Sines, fifth grade; and Travis Thomas, first grade.

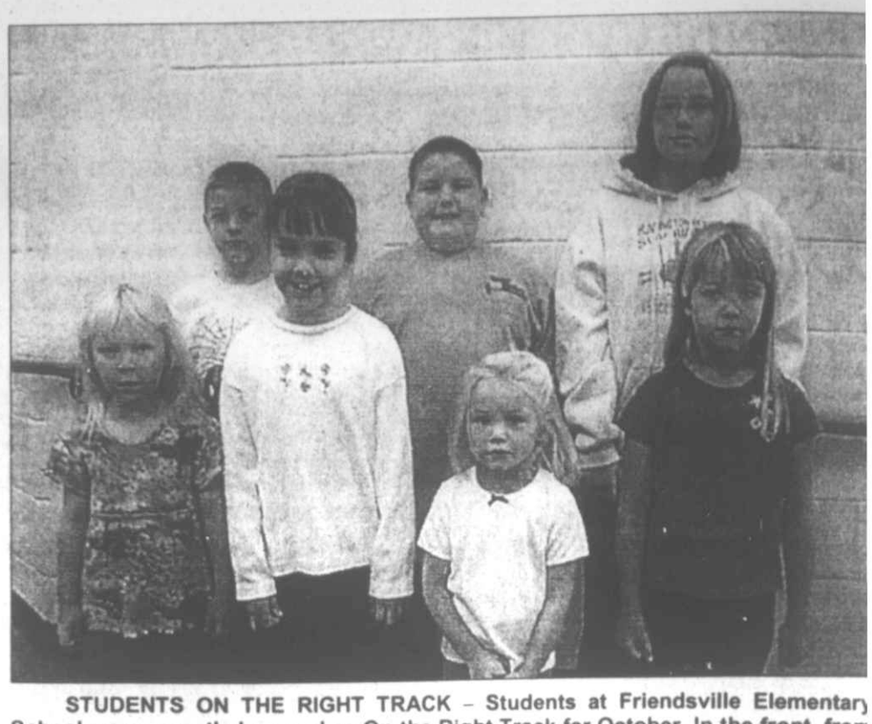

STUDENTS ON THE RIGHT TRACK – Students at Friendsville Elementary School were recently honored as On the Right Track for October. In the front, from the left, are Kayla Ravenscroft, kindergarten; Rachel Sisler, third grade; Kayley Sisler, pre-kindergarten; and Kate Lowdermilk, second grade. In the back are Cody Resh, first grade; Austin Lowdermilk, fourth grade; and Rachel Frazee, fifth grade.

The Family of Cecil Uphold

Our thanks to everyone who sent cards, flowers, food, donations and their prayers. Special thanks to all the doctors and nurses at Garrett County Memorial Hospital and Ruby Memorial Hospital, the staff of Stewart Funeral Home and to those who helped with the special memorial service.

Lena Uphold and Family

Notice

The Mayor and Town Council of Oakland hereby gives notice that:

1. **Positively NO HUNTING is permitted** within the Corporate Limits of the Town of Oakland, Maryland. Hunting is also prohibited on any public property owned by the Mayor and Town Council of Oakland. **This includes Broadford Lake Recreation Area.** Violators will be prosecuted !!!
2. Also, Broadford Lake Recreation Area is now officially closed for the winter season, as of November 15th. Please be advised that fishing is prohibited from December 1st to February 28th.

By Authority: Mayor and Town Council Oakland, Maryland

Town Hall

FRIENDSVILLE

•Committee members appointed by Mayor Spencer R. Schlosnagle are as follows:

Municipal Building: Herschel Allen, Jane Fox, Harry "Hob" Griffith (chair), and Robert Sines.

Streets and Walks: Herschel Allen (chair), Jane Fox, Harry "Hob" Griffith, and Robert Sines.

Street Lights: Herschel Allen and Frances Friend (chair).

Community Park: Thomas Fike (chair) and all council members.

Municipal Cemeteries: Thomas Fike and Harry "Hob" Griffith.

Economic Development & River Resources: Herschel Allen, Thomas Fike (chair), Edward Kelly (member at large), and Freda Sines (member at large).

Christmas Activities: Frances Friend (chair) and all council members.

Grants and Loans: all council members.

Safety: Herschel Allen (chair) and Thomas Fike.

Trees and Shrubs: Jane Fox (chair), Frances Friend, and Robert Sines.

•Citizens are reminded to call the sheriff's office at 301-334-1911 or the Maryland State Police at 301-387-5104 to report unlawful incidents such as vandalism and loitering.

The next meeting of the mayor and town council will be held Monday, Dec. 6, at 7 p.m.

W. BRYAN HALL
Attorney at Law
201 Fayette Street
Cumberland, MD 21502

- *Social Security Disability Claims*
- *Workers' Compensation Claims*
- *Chapter 7 Bankruptcy Petitions*

For an Appointment Call
301-722-8450

General Practice of Law in Allegany & Garrett Counties since 1980

WARM THE CHILDREN

Providing New Warm Winter Clothing for Needy Children

The Republican newspaper and the GWFC Civic Club of Oakland are now engaged in the eighth year of **Warm the Children.** The program provides new winter clothing and footwear for Garrett County children in need. Because the program is a function of the newspaper and of volunteers, every penny donated goes toward the purchase of these items. The following individuals and/or organizations donated to the fund this week.

Thank you all for your generosity!

John and Faye Hetrick, Oakland, *in honor of Hannah Green's 95th birthday*
Schrilla M. Knox, Mtn. Lake Park
Dick and Christina Staufenberger, Westport, Conn.
Joyce A. Moyer, Oakland, *in memory of her brother, Steven N. Callis*
Robert and Deborah Stuck, Swanton
Liz McDowell and Ron Boyer, Grantsville, *in honor of Welch and Kitti Boyer*
Deer Park United Methodist Church
Ed and Bonnie Ulrich, Oakland
Ruth Stockman, Oakland
Donald Richter and Sheila Edwards, Oakland, *in memory of Betty and Vernon Richter*
Ron and Ruth Shaffer, Berea, Ky., *in memory of Barney Dunbar*
Bud Spesak, Oakland
Patricia Manown Mash, McHenry, *in memory of John Mash*
Eric and Ellen Smith, McHenry
Ed and Colleen Barnard, Swanton, *in honor of Spenser and Alex Barnard*
Mr. and Mrs. James A. Cole, Timonium
Ann and Carl Rebele, Swanton, *in memory of JoAnn Glotfelty*
Evelyn J. Heise, Oakland, *in memory of Alice and Gustav Heise*
Mary Ann Umbel, Friendsville, *in memory of Timothy A. Umbel, son and brother, with love from Mom, Dad, Dawn, and Chrissy*
Marlin and Elaine Sisler, Friendsville, *in memory of their grandson, Josh Fike*
Helen L. Beckman, Swanton, *in memory of Harland Beckman*
Jackie Wilson, Temple Hills, *in memory of her mother, Betty Thrasher, and in honor of her father, Harrison Thrasher*
Mr. and Mrs. John L. Grumbach, Rosedale, *in honor of their grandchildren*
Nancy and Jim Bernard, McHenry, *in memory of Skip and Jeff Bernard*
Paul and Jenny Lynn Gale, Burke, Va.
Richard K. Bates, Bowie, *in memory of Lillian Bates, Lucille Fike, and Pauline Selby, and in honor of Ross Selby*
Marjorie S. Kingery, Silver Spring
Sarah Cornelius, Lindale, Texas, *in honor of James (Jim) Garner*
Ron, Holly, and Andrew Smith, Kingsville, *in honor of the Kemp family*
Mary Whitley, Springfield, Va.
Anna M. Pritts, Westminster
Mary Lou Bauer, Swanton, *in memory of Ruth Scheel Bauer*
Mary Jane Parr, Lonaconing, *in honor of Evelyn Robeson*
Edna Bittinger, Grantsville
Women of the ELCA, Zion Lutheran Church, Jennings
Ellwood and Martha Sanders, Oakland
Kaye Lucas, Kitzmiller, *in memory of her precious Aunt Julie Coleman*
Demaree Inflatable Boats Inc., Friendsville
Mimi and Dave Demaree, Friendsville
David and Judy Bertsch, Deer Park, *in honor of their grandchildren, Jacklyn and Shannon*
Gerry and Russ Currer, Oakland
Bridget V. Cavarocchi, Oakland, *in memory of Helene McCrea*
Anonymous, in memory of Alyssa Lyn Paugh
And nine additional anonymous donors

Share your favorite recipe with our readers in Home for the Holidays!

Simply submit your recipe by
TUESDAY , NOVEMBER 23

We will print as many as possible in our special holiday section

Home For the Holidays

coming December 2.

Mail to:

"RECIPES" P.O. Box 326, Oakland, Md 21550
or FAX to: 301-334-5904

"RECIPES" P.O. Box 659, Grantsville, Md 21536
or FAX to: 301-746-8223

THE REPUBLICAN NEWSPAPER

Rotary Clubs To Collect Items For Needy Families

The Rotary Clubs of Garrett County (Oakland and Grantsville) recently announced the kick-off of their annual effort to collect items to be distributed to the needy for Christmas. Last year this effort distributed in excess of 40,000 pounds of food, as well as gifts of clothing and toys to over 400 families countywide.

Gifts and toys are provided for children age 12 and under. The Oakland club (primary sponsor) noted that the 400 families were divided fairly equally throughout the county, with one third in the southern part of the county, one third in the central part, and one third in the northern section. Deliveries were made to over 100 families in the Grantsville and Friendsville areas in 2003.

The primary method of obtaining gifts and food for these families is through donations. A series of displays or trees are placed in businesses, churches, and other places throughout the community, with tags indicating what is needed. For example, a tag may read "Small Toy Fire Truck — age 8." Individuals wishing to help may simply remove a tag, purchase the item, attach the tag to the gift, and then place it under the tree from which the tag was removed.

Tags are also provided on all trees in Grantsville to remind people that dollars are also needed to purchase food. The local Rotary will pick up the items and arrange for delivery.

Joe Bender of the Grantsville club noted that gift tag trees for the Grantsville area are located at Beachy's Pharmacy, Penn Alps Restaurant, First United Bank & Trust, M&T Bank, Ruth Enlow Library, and Grantsville Comfort Inn. A food tag tree is located at Grantsville Foodland.

Bender said that persons who cannot pick up a tag may call him at 814-662-4366, and a tag will be provided. He also noted that monetary donations are "greatly appreciated" and accepted. Checks should be made payable to the Grantsville Rotary Christmas Project and mailed to Grantsville Rotary, P.O. Box 358, Grantsville, MD 21536, or dropped off at any tree location.

"The collection period runs only through December 6, or approximately two weeks, so those interested should act now," Bender said.

Collections throughout the county will then be assembled and sorted into family units. The mass delivery of all gift bags and food baskets will be made to homes on December 11.

DONATION TREES have been placed in businesses throughout the county by the Rotary clubs of Garrett County. Persons may remove a tag, purchase the item, and place the gift under the tree. Gifts will be distributed to needy families on December 11. Pictured above with the tree at Penn Alps Restaurant in Grantsville is Earleena Tressler of the Grantsville Rotary.

Scheffel Named Hospice Clinical Services Director

Registered nurse Cheryl Scheffel has been named director of clinical services by the Hospice of Garrett County.

Scheffel is a graduate of the Union Memorial School of Nursing in Baltimore who has 25 years of experience in the nursing profession. She has been employed by Hospice of Garrett County as a registered nurse for the past four years.

"Cheryl has excellent nursing skills," said Hospice executive director Brenda Butscher. "She is rather unique in the respect that she shows love and compassion toward our patients and their families while being completely professional," Butscher stated.

"I'm honored to have been chosen as the new clinical director," Scheffel said. "Over the past four years I have had the privilege working with an exceptional group of people here at Hospice. People who work together for a common purpose, of delivering comfort-oriented care during the final days of a terminal illness."

Scheffel and her husband Matthew reside in Oakland, and the couple are parents and step-parents of nine children.

For more information on Hospice, or referrals, persons may call 301-334-5151. Residents of the Grantsville area may call toll-free at 1-800-521-5252.

MT. TOP GRANITE & MARBLE LLC
MOUNTAIN TOP MONUMENT CO.
623 TOWER STREET OAKLAND, MD.
(ON HILL BEHIND ELKS LODGE)
301-334-1139 1-800-487-4039
Genuine Custom GRANITE COUNTERTOPS
& Zodiaq Quartz surfaces
Manufactured Locally

Cedar Log Homes
By: Colonial Structures, Inc.

Holiday Special
ON AMERICA'S MOST LIVEABLE HOME

"WOLF LICK"
1,550 sq. ft. – ~~$29,900~~
Special $28,900*

"CATAWBA"
2,000 sq. ft. – ~~$39,900~~
Special $38,400*

PRE-CUT CEDAR LOG HOMES

- Tongue & Groove Cedar Logs
- All Sizes and Profiles
- Highest Insulation
- Custom Designs
- Exposed Beams
- 30 Day Delivery

*Must sign contract by Dec. 24, 2004 with 20% down & balance on delivery.

Model home 35 minutes away in Cumberland area.
Friday, Saturday & Sunday Appointments Only
Call Barry Strohl at 443-864-2568
Colonial Structures, Inc.
www.colonialstructures.com

NOTICE:

Those planning Christmas activities in the area:

We at *The Republican* would like to include the Christmas happenings in your town, organization, or church in our holiday supplement, *Home for the Holidays.* These events may include:

- **Christmas tree lighting**
- **Caroling**
- **Decorating contests**
- **Church or school programs and any other holiday activity.**

Mail or e-mail your information by Tuesday, November 23, to:
The Republican Newspaper
Attn: Christmas Activities
P.O. Box 326, Oakland, MD 21550
or
P.O. Box 659, Grantsville, MD 21536
e-mail newsroom@therepublicannews.com

Kay's Korner &
Kay's Korner Outlet

Annual BOGO Sale!
Nov. 22 - Nov. 27, 2004
Bring your Holiday List

We Have It All!
Start your holiday shopping with the BIG BOGO sale at Kay's Korner (next to Little Caesar's) & Kay's Korner Outlet (next to H&R Block)

Santa's Secret Shops at Midway Plaza!
Everything you need to trim a tree, wrap a gift, or decorate your yard!
Something on sale in every department!

BOGO FREE
Christmas Doormats, Table Cloths, Place Mats, Stockings & Santa Hats
Small Porcelain Clowns on Swing ❃ All Jewelry ❃ Jingle Bear (plays Jingle Bells) ❃ Porcelain Dolls - Reg. price $7.50 - $8.50 ❃ Religious Clocks ❃ Figurines w/Bible verse ❃ All winter jackets- infants up to 3x
Selected Safari Animals, Eagles, Black Bear, Indians, Angels, Frogs, Horses, & Dragons ❃ B2G3 - BOGO FREE Waterball snowglobes ❃ Selected Collectors knives

BOGO 50%
All Snowmen ❃ All Christmas Lights ❃ Wrapping Paper ❃ Bows ❃ Gift Boxes ❃ Boxed Cards
All Lighters ❃ All Walking Canes ❃ Battle Axes ❃ Selected Daggers ❃ Swords

Bring this coupon in for a FREE Gift AND a chance to win a $25.00 Gift Certificate
Name: _____
Address _____
_____ Phone # _____

Many other items on sale that are not listed. New merchandise arriving just in time for the sale and holiday season!

Hours
Mon. thru Wed. 10 am - 5 pm
Thursday - Closed
Friday 10 am - 6 pm
Saturday 11 am - 3 pm

See stores for details of sale
Kay's Korner
& Kay's Korner Outlet
Phone: 301-334-4866

SWANTON NEWS

There will be a Charge Trustees and Parsonage Committee meeting at Otterbein U.M. Church this evening, Nov. 18, at 7 p.m.

There will be a special Thanksgiving offering taken at worship service at Otterbein U.M. Church this Sunday, Nov. 21, for conference to give to world hunger.

Otterbein U.M. Church will hold its Thanksgiving worship service on Tuesday, Nov. 23, at 7 p.m. The United Methodist Women will be leading the service, and Kids for Christ Puppeteers will be sharing the message through puppetry. Everyone is welcome.

Weekend guests of Mary June Harvey were her cousin Ann and Ron Harvey from Smithfield, Va.

ZION LUTHERAN WOMEN CONVENE

Women of the ELCA, Zion Lutheran Church, Jennings, held their monthly meeting on November 9.

The ingathering of the thank offerings was observed with a responsive reading, presentation of the thank offerings, the offering prayer, and the singing of the hymn "Now Thank We All Our God." All offerings are sent to Women of the ELCA–Churchwide without deductions.

The study – Forgiveness – was led by Leota Baker. The principal objectives of the lesson were to see the degree of God's forgiveness as portrayed through the parable of the unforgiving servant; and to reflect on the experience of forgiving and being forgiven.

Devotions opened with reading the scripture text from the Gospel of Matthew and the hymn "Where Charity and Love Prevail."

Judy Stanton presided over the business meeting.

It was decided to send an offering to Warm the Children fund to assist in providing clothing for children in Garrett County at Christmastime.

A large assortment of children's and adult clothing, jackets, caps, gloves, socks, four sets of hand-knit cap, and scarf sets, and two baby afghans and matching blankets were received for the packages for the Christmas giveaway to the residents on the Rocky Boy Indian Reservation. These items have been sent to Our Savior's Lutheran Church, Box Elder, Montana, for distribution.

The evergreens have been gathered to make the Advent wreath for the church.

The newsletter from the Rocky Boy Indian Reservation was shared with the group.

Financial Aid Workshop To Be Offered At SHS

A financial aid workshop has been scheduled at Southern Garrett High School on Dec. 14 at 7 p.m. in the media center.

Angie Hovatter, financial aid director at Frostburg State University, will explain how to complete the Free Application for Federal Student Aid (FAFSA) form, as well as answer questions about financial aid.

This workshop is planned to assist seniors and their parents to become familiar with the financial aid process. Students planning to attend a technical or business school, a community college, or a 4-year college are encouraged to attend.

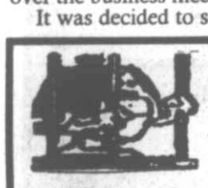

WANTED!
HOMES IN YOUR COUNTY

Help us advertise our new American-Made
Premium Select ·Maintenance Free ·Energy Efficient
REPLACEMENT WINDOWS and/or EXTERIOR VINYL SIDING
Lifetime Warranty on Labor & Material
Lifetime Warranty Against Mildew & Hail Damage
·Thick Form Fitting Insulation As Seen on TV
SHOW HOME PROMOTION
up to 50% DISCOUNT
Payments to fit every budget
Homeowners Call
304-366-9000/1-800-327-9641
WV 026481 Offer expires 11/30/04 MD77968

Cottages to Castles

We've got you covered!

COMMERCIAL & RESIDENTIAL
• Tile
• Vinyl
• Carpet
• Ceramic
• Laminate
• Hardwood

Serving you with 33 years of flooring experience
In-Home Measuring – Professional Installation
"Quality is not expensive at The Floor Store."

The Floor Store, Inc.

Monday - Thursday 9 - 5, Fri. 9 - 7,
Sat. 9 - 12 or by appointment
36116 Garrett Highway, Keysers Ridge
One mile off I-68, Exit 14 A. On Rt. 219 South
301-895-3955 or 301-746-7000

PUBLIC NOTICES

IN THE ORPHANS' COURT FOR GARRETT COUNTY, MARYLAND
SMALL ESTATE
NO. JHW-189
IN THE MATTER OF THE ESTATE OF PAUL V. COLMER, DECEASED

ORDER FOR HEARING ON PETITION TO REOPEN ESTATE

Joyce L. Ritchie, a granddaughter of the decedent, Paul V. Colmer, filed a Petition with this Court stating that the decedent died owning an undivided one-fourth interest in a certain 181 acre parcel of real estate located in Election District 11 of Garrett County, Maryland, that was not administered when his small estate was originally administered following his death.

The Petitioner seeks to be appointed Personal Representative to administer this asset but points out that other interested persons have equal or greater priority under Maryland law for appointment.

Therefore, prior to appointing a Personal Representative, this Court believes it proper to hold a hearing at which any interested person wishing to serve or opposing the Petitioner's appointment, could express his or her views.

Therefore, the Orphans' Court for Garrett County, Maryland

Orders this 9th day of November 2004 that a hearing is scheduled for the 30th day of November 2004 at 10:45 o'clock before this Court, which is located at 313 East Alder Street, Room 103, Oakland, Maryland 21550, at which time any interested person may appear in person or through counsel to state his or her position relating to the requests in the Petition.

Clifford C. DeWitt
H. Wayne Wilt
James F. Margroff
Judges of the Orphans' Court

11/18-25 (2)

Visit *The Republican* Website at www.therepublicannews.com

INVITATION TO BID
BALLISTIC AND STAB RESISTANT VESTS

The Board of Garrett County Commissioners will accept sealed bids for the purchase of nine (9) new ballistic and stab resistant vests as specified for the Garrett County Sheriff's Department.

Bid documents and specifications may be obtained in person from the Procurement Office of the Garrett County Department of Financial Services, Courthouse Room 105, 313 East Alder Street, Oakland, Maryland 21550. Inquiries may be made by calling 301-334-5003.

Sealed bids must be submitted to the Procurement Office of the Garrett County Department of Financial Services, Courthouse Room 105, 313 East Alder Street, Oakland, Maryland 21550, on or before Thursday, December 9, 2004, at 1:30 p.m. (local time). Sealed bids will be publicly opened and read aloud in the Commissioners' Meeting Room at 2:00 p.m. on December 9, 2004. All bidders are required to submit three (3) copies of their bid documents at the time of submission. All bids submitted should be enclosed in a sealed envelope and should be clearly marked "Ballistic and Stab Resistant Vests Bid" on the outside of the envelope. Any bids received after the time due will not be considered for award and shall be retained as documentation for the bid file.

The Board of Garrett County Commissioners reserves the right to accept or reject any or all bids, to cancel this invitation to bid and to waive technicalities in any part deemed to be in the best interest of Garrett County.

By Order of the Board
Brian E. Bowers, CPPB
Procurement Officer
Procurement Office
Garrett County
Department of Financial Services

11/18-25 (2)

NOTICE OF APPOINTMENT
NOTICE TO CREDITORS
NOTICE TO UNKNOWN HEIRS
Estate No. 10075

TO ALL PERSONS INTERESTED IN THE ESTATE OF:

ERNEST W. SHAFFER

Notice is given that Judith A. Paugh, HC82 Box 7, Aurora, WV 26705, was on November 16, 2004, appointed personal representative of the estate of Ernest W. Shaffer, who died on November 10, 2004, with a will.

Further information can be obtained by reviewing the estate file in the office of the Register of Wills or by contacting the personal representative or the attorney.

All persons having any objection to the appointment (or to the probate of the decedent's will) shall file their objections with the Register of Wills on or before the 16th day of May 2005.

Any person having a claim against the decedent must present the claim to the undersigned personal representative or file it with the Register of Wills with a copy to the undersigned on or before the earlier of the following dates:

(1) Six months from the date of the decedent's death, except if the decedent died before October 1, 1992, nine months from the date of the decedent's death; or

(2) Two months after the personal representative mails or otherwise delivers to the creditor a copy of this published notice or other written notice, notifying the creditor that the claim will be barred unless the creditor presents the claims within two months from the mailing or other delivery of the notice. A claim not presented or filed on or before that date, or any extension provided by law, is unenforceable thereafter. Claim forms may be obtained from the Register of Wills.

Name of newspaper designated by personal representative: *The Republican.*

Date of Publication: November 18, 2004.

Judith A. Paugh
Personal Representative
Joseph DiSimone
Register of Wills
for Garrett County
Room 103 Courthouse
313 E. Alder Street
Oakland, MD 21550

11/18

NOTICE OF APPOINTMENT
NOTICE TO CREDITORS
NOTICE TO UNKNOWN HEIRS
Estate No. 9994

TO ALL PERSONS INTERESTED IN THE ESTATE OF:

RUSSELL LEE JONES

Notice is given that Stanley L. Jones, 8507 Mapleville Road, Boonsboro, Maryland 21713, was on July 7, 2004, appointed personal representative of the estate of Russell Lee Jones, who died on November 2, 2003, without a will.

Further information can be obtained by reviewing the estate file in the office of the Register of Wills or by contacting the personal representative or the attorney.

All persons having any objection to the appointment (or to the probate of the decedent's will) shall file their objections with the Register of Wills on or before the 7th day of January 2005.

Any person having a claim against the decedent must present the claim to the undersigned personal representative or file it with the Register of Wills with a copy to the undersigned on or before the earlier of the following dates:

(1) Six months from the date of the decedent's death, except if the decedent died before October 1, 1992, nine months from the date of the decedent's death; or

(2) Two months after the personal representative mails or otherwise delivers to the creditor a copy of this published notice or other written notice, notifying the creditor that the claim will be barred unless the creditor presents the claims within two months from the mailing or other delivery of the notice. A claim not presented or filed on or before that date, or any extension provided by law, is unenforceable thereafter. Claim forms may be obtained from the Register of Wills.

Name of newspaper designated by personal representative: *The Republican.*

Date of Publication: November 11, 2004.

Linda F. Greer
Personal Representative
Joseph DiSimone
Register of Wills
for Garrett County
Room 103 Courthouse
313 E. Alder Street
Oakland, MD 21550

11/4-18 (3)

NOTICE OF APPOINTMENT
NOTICE TO CREDITORS
NOTICE TO UNKNOWN HEIRS
Estate No. 10071

TO ALL PERSONS INTERESTED IN THE ESTATE OF:

DOROTHY EDWARDS FRAME
A/K/A/
DOROTHY PEARL FRAME

Notice is given that Linda F. Geer, 400 Glade Square Apt. #4, Oakland, MD 21550, was on November 5, 2004, appointed personal representative of the estate of DOROTHY EDWARDS FRAME, who died on October 31, 2004, with a will.

Further information can be obtained by reviewing the estate file in the office of the Register of Wills or by contacting the personal representative or the attorney.

All persons having any objection to the appointment (or to the probate of the decedent's will) shall file their objections with the Register of Wills on or before the 5th day of May 2005.

Any person having a claim against the decedent must present the claim to the undersigned personal representative or file it with the Register of Wills with a copy to the undersigned on or before the earlier of the following dates:

(1) Six months from the date of the decedent's death, except if the decedent died before October 1, 1992, nine months from the date of the decedent's death; or

(2) Two months after the personal representative mails or otherwise delivers to the creditor a copy of this published notice or other written notice, notifying the creditor that the claim will be barred unless the creditor presents the claims within two months from the mailing or other delivery of the notice. A claim not presented or filed on or before that date, or any extension provided by law, is unenforceable thereafter. Claim forms may be obtained from the Register of Wills.

Name of newspaper designated by personal representative: *The Republican.*

Date of Publication: November 4, 2004.

Stanley L. Jones
Personal Representative
Joseph DiSimone
Register of Wills
for Garrett County
Room 103 Courthouse
313 E. Alder Street
Oakland, MD 21550

11/4-18 (3)

NOTICE OF APPOINTMENT
NOTICE TO CREDITORS
NOTICE TO UNKNOWN HEIRS
Estate No. 10058

TO ALL PERSONS INTERESTED IN THE ESTATE OF:

FREDERICK JOSEPH BENTZ

Notice is given that David F. Bentz, 4306 Jefferson Avenue, Sykesville, MD 21784, was on October 22, 2004, appointed personal representative of the estate of Frederick Joseph Bentz, who died on October 15, 2004, with a will.

Further information can be obtained by reviewing the estate file in the office of the Register of Wills or by contacting the personal representative or the attorney.

All persons having any objection to the appointment (or to the probate of the decedent's will) shall file their objections with the Register of Wills on or before the 22nd day of April 2005.

Any person having a claim against the decedent must present the claim to the undersigned personal representative or file it with the Register of Wills with a copy to the undersigned on or before the earlier of the following dates:

(1) Six months from the date of the decedent's death, except if the decedent died before October 1, 1992, nine months from the date of the decedent's death; or

(2) Two months after the personal representative mails or otherwise delivers to the creditor a copy of this published notice or other written notice, notifying the creditor that the claim will be barred unless the creditor presents the claims within two months from the mailing or other delivery of the notice. A claim not presented or filed on or before that date, or any extension provided by law, is unenforceable thereafter. Claim forms may be obtained from the Register of Wills.

Name of newspaper designated by personal representative: *The Republican.*

Date of Publication: November 11, 2004.

David F. Bentz
Personal Representative
Joseph DiSimone
Register of Wills
for Garrett County
Room 103 Courthouse
313 E. Alder Street
Oakland, MD 21550

11/11-18 (2)

Law Offices of
Bierman, Geesing & Ward, LLC
7315 Wisconsin Ave., Suite 315-East
Bethesda, MD 20814
(301) 961-6555

SUBSTITUTE TRUSTEES' SALE
OF IMPROVED REAL PROPERTY
814 M St.
Oakland A/R/T/A Mt. Lake Park, MD 21550

Under a power of sale contained in a certain Deed of Trust from Willis Glotfelty, II, and Kela Glotfelty, dated August 24, 2002, and recorded in Liber 916, Folio 307 among the Land Records of Garrett Co., MD, default having occurred under the terms thereof, the Sub. Trustees will sell at public auction at the Circuit Court for Garrett Co., at the Court House Door, Oakland, on

December 7, 2004, at 10:00 a.m.

ALL THAT fee-simple LOT OF GROUND, together with the buildings and improvements thereon situated in Garrett Co., MD, and more fully described in the aforesaid Deed of Trust.

The property, which is improved by a dwelling, will be sold in an "as is" condition and subject to conditions, restrictions and agreements of record affecting the same, if any, and with no warranty of any kind.

Terms of Sale: A deposit of $7,000 in the form of cash, certified check, or in any other form suitable to the Substitute Trustees in their sole discretion, shall be required at the time of sale, except no deposit shall be required of the secured party, its successors or assigns. Balance of the purchase price to be paid in cash within ten days of final ratification of sale by the Circuit Court for Garrett Co. If the purchaser fails to go to settlement, the deposit shall be forfeited and the property may be resold at the purchaser's risk and expense. The defaulting purchaser shall not be entitled to any surplus proceeds or profits resulting from any resale of the property. Interest to be paid on the unpaid purchase money at the rate pursuant to the Deed of Trust Note from the date of sale to the date funds are received in the office of the Sub. Trustees. In the event settlement is delayed for any reason, there shall be no abatement of interest. The sale is subject to post-sale confirmation that the borrower did not file for protection under the U.S. Bankruptcy Code prior to the sale, as well as to post-sale confirmation and audit of the status of the loan with the loan servicer including, but not limited to, determination of whether the borrower entered into any repayment agreement, reinstated or paid off the loan prior to the sale. In any such event, this sale shall be null and void, and the Purchaser's sole remedy, in law or equity, shall the return of his deposit without interest. Purchaser assumes liability for payment of all taxes, ground rent, water rent, condominium fees and/or homeowner association dues, all public charges/assessments payable on an annual basis, including sanitary and/or metropolitan district charges, if applicable, from the date of sale. The purchaser is responsible for any amount in excess of $500 of outstanding water bills, if any, incurred prior to date of sale. Cost of all documentary stamps, transfer taxes and settlement expenses shall be borne by the purchaser. Purchaser shall be responsible for obtaining physical possession of the property. Purchaser assumes the risk of loss or damage to the property from the date of sale forward. If the Sub. Trustees are unable to convey good and marketable title, the purchaser's sole remedy in law and equity shall be limited to a refund of the deposit. In the event the sale is not ratified for any reason, the purchaser's sole remedy, at law or equity, is the return of the deposit. Additional terms, if any, to be announced at sale. Purchaser agrees to pay $245.00 at settlement, to the Seller's attorney, for review of the settlement documents.

Howard N. Bierman, Jacob Geesing, Carrie M. Ward, Ralph J. DiPietro, Michael Scott Cohen, Substitute Trustees

11/18-12/2 (3)

PUBLIC NOTICE
RESIDENTS OF MOUNTAIN LAKE PARK

TAKE NOTICE that the Mayor and Town Council of Mountain Lake Park will hold a Public Hearing on December 2, 2004, at 6:00 p.m. in the Town Hall located at 1007 Allegheny Drive, Mountain Lake Park, Maryland, for the adoption of a Sewer Use Ordinance Amendment.

A fair summary of the proposed Ordinance Amendment is as follows: The sewer use ordinance amendment will allow more time for reconstruction of a residence or other building before a sewer tap becomes abandoned.

A complete copy of the proposed Sewer Use Ordinance Amendment is available for review during business hours Monday through Friday from 8:00 a.m. to 4:00 p.m.

All ordinances shall be subject to referendum as outlined in Article 23A, Section 11 through 17 of the Maryland Annotated Code.

By Authority of Mayor and Town Council
Mountain Lake Park

11/11-18 (2)

NOTICE OF APPOINTMENT
NOTICE TO CREDITORS
NOTICE TO UNKNOWN HEIRS
Estate No. 10058

TO ALL PERSONS INTERESTED IN THE ESTATE OF:

FREDERICK JOSEPH BENTZ

Notice is given that David F. Bentz, 4306 Jefferson Avenue, Sykesville, MD 21784, was on October 22, 2004, appointed personal representative of the estate of Frederick Joseph Bentz, who died on October 15, 2004, with a will.

Further information can be obtained by reviewing the estate file in the office of the Register of Wills or by contacting the personal representative or the attorney.

All persons having any objection to the appointment (or to the probate of the decedent's will) shall file their objections with the Register of Wills on or before the 22nd day of April 2005.

Any person having a claim against the decedent must present the claim to the undersigned personal representative or file it with the Register of Wills with a copy to the undersigned on or before the earlier of the following dates:

(1) Six months from the date of the decedent's death, except if the decedent died before October 1, 1992, nine months from the date of the decedent's death; or

(2) Two months after the personal representative mails or otherwise delivers to the creditor a copy of this published notice or other written notice, notifying the creditor that the claim will be barred unless the creditor presents the claims within two months from the mailing or other delivery of the notice. A claim not presented or filed on or before that date, or any extension provided by law, is unenforceable thereafter. Claim forms may be obtained from the Register of Wills.

Name of newspaper designated by personal representative: *The Republican.*

Date of Publication: November 11, 2004.

David F. Bentz
Personal Representative
Joseph DiSimone
Register of Wills
for Garrett County
Room 103 Courthouse
313 E. Alder Street
Oakland, MD 21550

11/11-18 (2)

INVITATION TO BID
DEMOLITION AND DISPOSAL
JENNINGS ROAD BUILDING AND BARN

The Board of Garrett County Commissioners will accept sealed bids to demolish/dismantle and dispose of a 41'x21' two (2) story residential building and a 24'x24' one (1) story barn located at 2027 Jennings Road in Grantsville, Maryland.

Bid documents and specifications may be obtained in person from the Procurement Office of the Garrett County Department of Financial Services, Courthouse Room 105, 313 East Alder Street, Oakland, Maryland 21550. Inquiries may be made by calling 301-334-5003.

Sealed bids must be submitted to the Procurement Office of the Garrett County Department of Financial Services, Courthouse Room 105, 313 East Alder Street, Oakland, Maryland 21550, on or before Thursday, December 9, 2004, at 1:30 p.m. (local time). Sealed bids will be publicly opened and read aloud in the Commissioners' Meeting Room at 2:00 p.m. on December 9, 2004. All bidders are required to submit two (2) copies of their bid documents at the time of submission. All bids submitted should be enclosed in a sealed envelope and should be clearly marked "Demolition and Disposal Bid–Jennings Road Building and Barn" on the outside of the envelope. Any bids received after the time due will not be considered for award and shall be retained as documentation for the bid file.

The Board of Garrett County Commissioners reserves the right to accept or reject any or all bids, to cancel this invitation to bid and to waive technicalities in any part deemed to be in the best interest of Garrett County.

By Order of the Board
Brian E. Bowers, CPPB
Procurement Officer

Procurement Office
Garrett County
Department of Financial Services

11/18-25 (2)

REQUEST FOR PROPOSALS – ENGINEERING SERVICES FRIENDSVILLE SEWER SYSTEM

The Board of Garrett County Commissioners will accept sealed proposals from qualified firms for engineering services to design and prepare contract plans and specifications for the renovation of the Friendsville Sanitary Sewer System in Friendsville, Maryland. The system has approximately 14,810 LF of 8" collection pipe, 1,160 LF of 8" outfall sewer from the treatment plant, one pump station, approximately 520 LF of pressure sewer and 69 total manholes (64 collection and 5 outfall). There are approximately 238 customers connected to the system. The treatment plant is permitted for 125,000 (GPD) and has a 300,000 gallon equalization tank for excessive flows.

A Pre-Proposal Conference will be held at 1:00 p.m. on Wednesday, December 1, 2004, in the Commissioners' Public Meeting Room located at 203 South Fourth Street, Room 209, in Oakland, Maryland.

Proposal documents may be obtained in person from the Procurement Office of the Garrett County Department of Financial Services, Courthouse Room 105, 313 East Alder Street, Oakland, Maryland 21550. Inquiries may be made by calling 301-334-5003.

Sealed proposals must be submitted to the Procurement Office of the Garrett County Department of Financial Services, Courthouse Room 105, 313 East Alder Street, Oakland, Maryland 21550, on or before Thursday, December 16, 2004, at 2:00 p.m. (local time). An original and five copies of the proposal should be submitted enclosed in a sealed envelope and should be clearly marked "Request for Proposals–Engineering Services–Friendsville Sewer System" on the outside of the envelope. Any proposals received after the time due will not be considered and shall be retained as documentation for the proposal file.

The Board of Garrett County Commissioners reserves the right to accept or reject any or all proposals, to cancel this request and to waive technicalities in any part thereof deemed to be in the best interest of Garrett County.

By Order of the Board
Brian E. Bowers, CPPB
Procurement Officer
Procurement Office
Garrett County Department of Financial Services

11/11-18 (2)

TRUSTEE'S SALE
OF
VALUABLE REAL ESTATE

Under a power of sale contained in a certain deed of trust from William D. Cook, Jr., dated May 5, 2004, and recorded May 7, 2004, in Liber No. 1040, folio 503, one of the Land Records of Garrett County, Maryland, default having occurred under the terms and conditions of said deed of trust, I hereby give notice that I will, on

Friday, November 19, 2004
At the hour of 11:00 a.m.

in the Rotunda of the Courthouse, in the Town of Oakland, Garrett County, Maryland, offer for sale, and sell at public auction to the highest bidder, the following property, to wit:

All of the following described lot or parcel of real estate, situate, lying and being in Election District No. 14, Garrett County, Maryland, which is more particularly described as follows:

Lot Number 26, Minnetoska Lake, as shown on the Plat of Minnetoska Lake, recorded in Plat Book 3, folio 142, one of the Plat Records of Garrett County, Maryland.

Subject to the Declaration of Covenants and Restrictions for Minnetoska Lake as recorded in Liber No. 598, folio 200, among the Land Records of Garrett County, Maryland.

Being the same as conveyed by William D. Cook and Shannon M. McHale to William D. Cook, Jr., by deed dated April 22, 2004, and recorded May 7, 2004, in Liber No. 1040, folio 496, one of the Land Records of Garrett County, Maryland.

The property is improved by a dwelling.

The property will be sold in an "as is" condition and subject to conditions, restrictions and agreements of record affecting same, if any and with no warranty of any kind.

Terms of Sale: A deposit of Thirteen Thousand Dollars ($13,000.00) will be required at the time of sale, such deposit to be in cash, cashier's check, certified check, or in other form as the Trustee may determine acceptable, in her sole discretion. Balance of the purchase price is to be paid in cash within ten (10) business days of the final ratification of sale by the Circuit Court for Garrett County, Maryland. If payment of the balance does not take place within ten (10) business days of ratification, the deposit will be forfeited and the property will be resold at the risk and expense of the defaulting purchaser. The defaulting purchaser shall not be entitled to any surplus proceeds or profits resulting from any resale of the property. Interest to be paid on unpaid purchase money at the rate pursuant to the deed of trust note from date of sale to date of settlement, in the event the property is purchased by someone other than the note holder. Taxes and all other municipal liens and charges, if any, to be adjusted to date of sale. All other public charges and assessments payable on an annual basis to be adjusted for the current year to date of sale and assumed thereafter by the purchaser. Cost of all documentary stamps and transfer taxes shall be borne by the purchaser. If the Trustee is unable to convey good and marketable title, the purchaser's sole remedy in law and equity shall be limited to the refund of the deposit to the purchaser. Upon refund of the deposit, this sale shall be void and of no effect, and the purchaser shall have no further claim against the Trustee. The purchaser at the foreclosure sale shall assume the risk of loss for the property immediately after the sale.

Linda S. Sherbin, Trustee
Stover & Sherbin
Three South Second Street
Oakland, Maryland 21550
Telephone: (301) 334-9496

11/4-18 (3)

PUBLIC NOTICES PUBLIC NOTICES

NOTICE OF APPLICATION FOR STRIP MINE PERMIT

Notice is hereby given that **SAVAGE MOUNTAIN MINERALS, INC. – 19606 Sugar Maple Road/NW, Barton, Maryland 21521,** has submitted an application to the Maryland Bureau of Mines for a surface coal mine operations permit. The operation is to be located near Barton, Maryland. The proposed operation occupies a 113 acre tract on the east side of Butcher Run, 1.4 miles northwest of Barton, Election District 11, Garrett County, 630,000N/225,500E. Access to the site is from Michael Road, 0.4 mile northwest of the intersection with Russell Road.

Surface of the area to be mines is owned by Donald Russell, Et Al – 2714 Michael Road, Barton, Maryland 21521. Mineral of the area to be mined is owned by Donald Russell, Et Al – 2714 Michael Road, Barton, Maryland 21521, and CDS Family Trust, LLC – 815 Table Rock Road, Oakland, Maryland 21550.

The permit area is located within the US Geologic Survey Barton, MD, 7.5 minute quadrangle, the boundaries being as shown on the attached sketch.

The application includes plans to construct 5 ponds to control sediment and stormwater on the mining area. In addition to a surface coal mining permit the construction of the pond will require a separate small pond approval from the Bureau of Mines.

A copy of the application, which includes the pond plans for the small pond approval, is available for public review at the Maryland Department of the Environment (Bureau of Mines) Office, 160 South Water Street, Frostburg, Maryland 21532, during normal office hours. Questions concerning any aspect of the application may be directed to: Robert L. Dugan, Jr., DUGAN ASSOCIATES, 301-689-1568, or the Maryland Bureau of Mines, Permit Section 301-689-6405. A public hearing will not be held on this activity unless requested. Written comments, requests for a public hearing, and requests to be included on the interested persons list regarding this application, will be received until December 25, 2004, by the Director, Maryland Bureau of Mines, 160 South Water Street, Frostburg, Maryland 21532. Attention: OPA-02-50.

Future notices about this application will be provided by mail to those persons that submit comments, request a public hearing or request to be included on the list of interested persons.

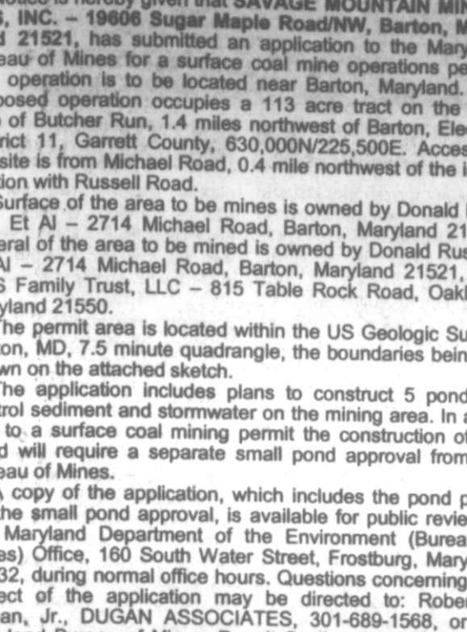

11/4-18 (3)

NOTICE OF APPOINTMENT NOTICE TO CREDITORS NOTICE TO UNKNOWN HEIRS

Estate No. 10064

TO ALL PERSONS INTERESTED IN THE ESTATE OF:

JOHN FREDERICK DRAGOO

Notice is given that William L. Dragoo, RR 1, Box 161A, Acme, PA 15610, was on October 26, 2004, appointed personal representative of the estate of John Frederick Dragoo, who died on October 18, 2004, with a will.

Further information can be obtained by reviewing the estate file in the office of the Register of Wills or by contacting the personal representative or the attorney.

All persons having any objection to the appointment (or to the probate of the decedent's will) shall file their objections with the Register of Wills on or before the 26th day of April 2005.

Any person having a claim against the decedent must present the claim to the undersigned personal representative or file it with the Register of Wills with a copy to the undersigned on or before the earlier of the following dates:

(1) Six months from the date of the decedent's death, except if the decedent died before October 1, 1992, nine months from the date of the decedent's death; or

(2) Two months after the personal representative mails or otherwise delivers to the creditor a copy of this published notice or other written notice, notifying the creditor that the claim will be barred unless the creditor presents the claims within two months from the mailing or other delivery of the notice. A claim not presented or filed on or before that date, or any extension provided by law, is unenforceable thereafter. Claim forms may be obtained from the Register of Wills.

Name of newspaper designated by personal representative: *The Republican.*

Date of Publication: November 4, 2004.

William L. Dragoo
Personal Representative
Joseph DiSimone
Register of Wills
for Garrett County
Room 103 Courthouse
313 E. Alder Street
Oakland, MD 21550

11/4-18 (3)

PUBLIC NOTICE

The Department of Natural Resources, Deep Creek Lake Recreation Area, has received the following application for use of the buffer strip and the waters of Deep Creek Lake. The Deep Creek Lake Management Office is beginning its review of the application and hereby serves notice of it willingness to accept public comments in writing until December 3, 2004. Comments received after December 3, 2004, cannot be guaranteed inclusion in the review process.

The following is a brief summary of the application. The complete application is on file and available for review at the Deep Creek Lake Management office at Deep Creek Lake State Park. For directions or information call 301-387-4111.

"RJR LLC has applied for a 7 slip common dock along 399.29' of frontage associated with property named Lakeside Retreats being developed at the corner of Rt. 219 and Lake Shore Drive."

11/11-18 (2)

INVITATION TO BID METAL DETECTION AND X-RAY SECURITY SCREENING SYSTEM

The Board of Garrett County Commissioners will accept sealed bids for the purchase of a metal detection system, hand held metal detector, X-ray security screening system and related equipment as specified for a security project at the Garrett County Courthouse.

Bid documents and specifications may be obtained in person from the Procurement Office of the Garrett County Department of Financial Services, Courthouse Room 105, 313 East Alder Street, Oakland, Maryland 21550. Inquiries may be made by calling 301-334-5003.

Sealed bids must be submitted to the Procurement Office of the Garrett County Department of Financial Services, Courthouse Room 105, 313 East Alder Street, Oakland, Maryland 21550, on or before Thursday, December 9, 2004, at 1:30 p.m. (local time). Sealed bids will be publicly opened and read aloud in the Commissioners' Meeting Room at 2:00 p.m. on December 9, 2004. All bidders are required to submit two (2) copies of their bid documents at the time of submission. All bids submitted should be enclosed in a sealed envelope and should be clearly marked "Metal Detection and X-Ray Security Screening System Bid" on the outside of the envelope. Any bids received after the time due will not be considered for award and shall be retained as documentation for the bid file.

The Board of Garrett County Commissioners reserves the right to accept or reject any or all bids, to cancel this invitation to bid and to waive technicalities in any part deemed to be in the best interest of Garrett County.

By Order of the Board
Brian E. Bowers, CPPB
Procurement Officer
Procurement Office
Garrett County
Department of Financial Services

11/18-25 (2)

IN THE CIRCUIT COURT FOR GARRETT COUNTY, MARYLAND

Case No. C-03-8150

BRIAN J. CASEY
Substitute Trustee
v.
MICHAEL W. STAHL
JODELLA J. STAHL
HARLEY H. STAHL
WANDA P. STAHL
Defendants

NOTICE

NOTICE is hereby given this 26th day of October 2004 by the Circuit Court for Garrett County, Maryland, that the sale of the property in these proceedings known as 2060 Sunnyside Road, Oakland, Maryland 21550, and described as:

All that part of the tract of land called "The Resurvey on Royal Charlotte," containing the quantity of 40 acres, more or less.

All those parts of Military Lots Nos. 2513, 2514 and 2519, containing the quantity of 24¼ acres, more or less.

All those two lots, pieces or parcels of land, the first containing the quantity of 36.834 acres, more or less, and the second containing 3.186 acres, more or less.

EXCEPTING, however, two parcels containing 36.834 acres and 3.186 acres, more or less, conveyed by Effie F. Stahl to Keith Stahl, et ux, by deed dated June 5, 1972, and recorded in Liber No. 323, folio 586 &c., one of the land records of Garrett County, Maryland.

ALSO EXCEPTING 11.98 acres, more or less, conveyed by Harley H. Stahl, et ux, to Dennis Stahl, et ux, by deed dated October 1, 1981, and recorded in Liber No. 421, folio 322 &c., one of the land records of Garrett County, Maryland.

This being all the property conveyed to Michael William Stahl by Harley H. Stahl and Wanda P. Stahl, his wife, by deed dated December 31, 1984, and recorded in Liber 454 at folio 597 among the land records of Garrett County, Maryland, reserving and retaining however, unto the said Harley P. Stahl and Wanda P. Stahl, his wife or the survivor of them a life interest and estate in and to the above described property, having an address of Rt. 1, Box 6806, Oakland, Maryland 20018, will be ratified and confirmed, unless cause to the contrary thereof be shown on or before the 25th day of November 2004, next, provided a copy of this NOTICE be published at least once a week in each of three successive weeks in a newspaper of general circulation published in said County before the 25th day of November 2004, next. The Report states the amount of sale to be One Hundred Ninety Thousand Dollars ($190,000.00).

David K. Martin
Clerk of the Circuit Court for Garrett County, Maryland

11/4-18 (3)

QUARRICK EQUIPMENT & AUCTIONS

Rt. 119 Gallatin Ave. Exit west on Bute Rd. 2¼ miles on right.
Open daily for business. Tractor & equipment sales. Auction service available.

Consignment auctions of farm tractors, equipment, light industrial, lawn & garden, tools & more the *first Thursday of every month*. Consignments welcome! Doing business for 18 years. Visit our web site for lists & pictures @ www.quarrickauction.com.

Tony Quarrick & Sons
166 Quarrick Rd.
Uniontown, PA
724-439-1621

QUARRICK AUCTIONS

PUBLIC AUCTION

Saturday, Nov. 20, at 10:30 a.m.

Located in the town of Crellin, Maryland 4 miles west of Oakland, Maryland off State Rt. 39, at Tom Henline's Auction House.

The sale consists of the contents of a home at Deep Creek and several small estates.

Broyhill king size 4 post bed, 2 night stands, dresser, armoire/ent. center, white painted coffee table & ent. center, double pedestal table w/2 leaves, 8 ladder-back chairs, Carolina dresser w/ mirror & 5-drawer chest, Cochran sofa/loveseat & chair, Simmons plaid hide-a-bed sofa w/matching loveseat, wrought iron & wood coffee table, pr. 2-drawer nightstands, pine hutch, cherry stand, Kenmore auto washer, Whirlpool automatic dryer, oak refractory dining room suite, walnut sleigh bedroom set, marble-top dresser, oak dresser, white kitchen cabinet, maple chest/dresser/night stand, 24X computer, light fixtures, wrought iron patio furniture, prints/frames/pictures, rugs, stone Jars, milk bottles, wood tool box, cut glass, hand-painted china, 3 pc. waterfall poster bedroom suite, pots & pans, many boxes of housewares/glass/linens, etc.

Auctioneer's Note: A very partial list, still unpacking. Nice clean furniture in this sale.

Terms: Cash or approved fund.

HENLINE AUCTION SALES
Tom Henline
301-334-4888
www.henlineauctions.com

11/18

CHRISTMAS AUCTION

Thanksgiving Day
Thursday, Nov. 25, at 3 p.m.

2892 White Church Road, Oakland, MD

From Oakland go approx. 2 miles on MD Rt. 135, then right on MD 560. Go approx. 4 miles then left on White Church Road, then 1 mile to sale.

Turkey/Ham dinner will be available starting at 2 p.m.

Christmas Merchandise: Toys, radio-controlled vehicles, stuffed animals, Christmas decorations, light sets, wrapping paper, bulbs, lighted pictures, clocks, outdoor Christmas decorations, cookie jars, canister sets, assorted fiber optic figures, die-cast cars, Coca-Cola pillows, Looney Toons figurines, gloves, sets of Christmas dishes, porcelain dolls, assorted styles and sizes up to four feet, Indian figurines, porcelain angels, and much more.

Other Merchandise: Tools, cast iron bells, tarps various sizes, jumper cables, tow chains, butane stoves and fuel, CRC-556 lubricant, drills, screwdrivers, men's and women's shoes and boots, and many more items.

Refreshments available. Not responsible for accidents.

"Nick" Nicholas, Auctioneer
301-334-NICK (6425), 877-949-NICK, or 301-616-5567

11/18

PUBLIC AUCTION

Saturday, Nov. 20, 10:05 a.m.

Located: Church Street Ext., Markleysburg, PA

The undersigned will sell the following:

ANTIQUES & COLLECTIBLES: Hay knife, shoe last, 2 pot bellied stoves, old saddle, horse hames,, sadiron, crosscut saw, fireman's ax, organ stool, fishing poles, 2 shot guns-12 ga. (need repair), pink & green assorted Depression glass, copper kettle (as is), small brass kettle (as is), 7 milk bottles, graniteware, Lionel #33 train (engine, caboose, transformer, and track) lot of glassware & knick-knacks, assorted salt & pepper shakers, Roger pellet gun, Avon bottles, picnic basket, glass paper weights, pocket watches, bean pot, pr. hurricane lamps, Christmas decorations.

FURNITURE: 2 piece bedroom suit, piano & bench, cedar chest, gun cabinet, waterbed, small lamp table, small oak library table, couch & chair, 2 plant stands, coffee & end tables, stereo, child's rocker, magazine rack, gas kitchen stove, TV.

MISCELLANEOUS: Snowplow blade, 2 Chevy vehicles (parts), horse drawn mower (parts), 6 fuel tanks (as is), Cub Cadet riding mower (as is), ladder, chain binders.

Many items too numerous to mention.

Lunch available.

Owner: Flora Humbert,
Glass Road, P.O. Box 116
Markleysburg, PA 15459
(724) 329-4624.

Terms: Cash.

ROY STANTON, AUCTIONEER, AU884L
GRANTSVILLE, MD
301-245-4368

11/18

HI-LINE AUCTION SALES

PUBLIC AUCTION

Saturday, Nov. 27, at 10 a.m.

LIQUIDATION SALE. EVERYTHING MUST GO.
PRESTON HARDWARE, KINGWOOD, WV
Location: 123 S. Price Street, Kingwood, W.Va.

Entire contents of Preston Hardware Store: Stove pipe, elbows, tools, bolts, bolt bin, screws, nails, plumbing supplies, electrical supplies, weed killer, hot water heaters, glass, glass cutting equipment, wheelbarrow, paints, stains, paint shaker & colorant, wallpaper books, snow shovels, stove barrel kit, toilets (Gerber & Crane), fans, trash cans, 42 gallon pressure tank, vacuum bags, canners, coffee pots, meat grinders, food mill, electric heaters, hand tools, power tools, screen, gas cans, lawn mower parts, shelving, Christmas items, canning supplies, PVC pipe (assorted sizes), files, desk, record keeping systems, office equipment, cash register, kerosene heater, kerosene cans, kerosene filters & wicks, hand pumps, metal table, folding tables, filing cabinets, small engine parts.

Antique/old supply signs and displays, wooden boxes (Winchester, Magic Yeast & Remington) and other items.

Terms: Cash, check w/proper ID.

Refreshments available.

Auctioneer's Note: Preston Hardware is closing its doors. Everything must go. There is a lot of merchandise in the store. This is a very small listing. All new items.

Donald Ringer, Auctioneer - WV 1634

If you need to close the estate of a loved one, close the store or sell the farm, give Hi-Line Auction Sales a call at 304-735-3426.

11/18-25 (2)

Ball Auction Inc.

Located at the Ball Auction warehouse building along Rt. 7 in Terra Alta, W.Va. Watch for auction sign. 13 miles from Oakland, Md., and 25 miles SE of Morgantown, W.Va.

PUBLIC AUCTION

Saturday, Nov. 20, 4 p.m.

New Furniture: 4 pc. queen sleigh bedroom set, 4 pc. queen poster pine bedroom set, many dressers, many chests, nightstands, beds, ent. center, china cupboards, oak table w/chairs, oak tile-top table w/6 chairs, maple table w/6 chairs, round oak table w/6 chairs, leather living room set, 2 3-pc. living room sets, recliners, double recliner sofa, coffee table/end tables, new king, queen and full bedding (all major name brand names).

New Household and Gift Items & Electronics: Philips 60" big screen TV, Panasonic 20 LCD TV, Toshiba 20" TV, JVC mini DV cam, HI 8 View cam, electronic power board, Kodak camera, Toshiba 32" TV, Yardman 6.5 HP mower, Pentax camera, Magic Chef SS microwave, pocket pilot, X-Box games, Game Cube games, Gameboy Advance games, phones, princess costumes, Royal blanket, mugs, golf club, outdoor patio lighting, KitchenAid bake set, lawn texture, car care kit, power set, laminate flooring, Commercial 11 pc. cookware set, men's Seiko watches, Game Cube Donkey Kong, Panasonic camcorder, Casio LCD Ti mini TV, mini pop-up stove, Ralph Lauren sweaters, Tommy Hilfiger robes, leather jackets, men's Nautica, pillows, Ziploc, Fisher-Price toys, holiday mug/plate set, holiday decoration pcs., snow globe, Polo backpacks, tarp, candy, canned goods, cashews, puppets, kids' tea set, Polo shoes, slippers, dog bed, V8 juice, Gatorade, fireplace screen cover, wool rugs, chafing dish, learning center, sugar, luggage, and much more that did not get into the ad. Great time to start Christmas shopping.

Office Furniture & More: Sun Quest pro tanning bed, wooden desk, book shelves, leather office chairs, desk chairs, file cabinets, other office items,

Estate Furniture: Living room set, bedroom set, sectional, bunk bed, stereo, TV, tool items, dresser, chest, refrigerator, large fish tank w/stand, and much more.

Terms: Cash, check, debit and all major credit cards. A 2% buyer's premium will be added to credit cards only.

Refreshments available.

An Auction every Saturday!

Auctioneer: Mark Ball - 320
Broker: Sheri Ball
(304) 789-6879
Visit us at *www.ballauctioninc.com*

Real Estate office located beside Terra Alta Subway *www.ballproperty.com.*

11/18

Ball Auction, Inc.
Complete Auctioneering Service - Serving Preston County Since 1982

CO-TRUSTEES' SALE

PUBLIC AUCTION

The undersigned Co-Trustees hereby give notice they will offer for sale the following on

Friday, Dec. 3, at 10:30 a.m.

Sale on the premises
46406 Underwood Road
Oakland, Maryland 21550

All that parcel of land described in deed from Frederick W. Teter and Anita M. Teter to Andrew Miller and Martha Miller dated July 19, 1989, and recorded in Liber 534 page 611, one of the land records of Garrett County, Maryland, and containing 5.82 acres, more or less.

The property is improved with a 2-story framed farmhouse with 5 bedrooms, modern kitchen, dining room, living room, den, office, 2 baths, full basement, new fuel oil forced air furnace, plus a barn/shop. This property has been well-maintained and is in nice condition.

TERMS OF SALE: A cashier's or certified check of Ten Thousand Dollars ($10,000.00) shall be paid at the time and place of sale, balance in cash at settlement, which shall be on or before thirty (30 days), unless said period is extended by the Trustees, their successors or assigns, for good cause shown, time being of the essence. The property will be sold subject to all restrictions, liens, covenants and encumbrances of record. In the event that the purchaser fails to go to settlement as required, the property shall be re-sold at purchaser's risk and expense. Taxes, and all other municipal liens and charges, if any, to be adjusted to date of sale. Cost of all documentary stamps, transfer taxes, and/or examination shall be borne by purchaser. If the Trustees are unable to convey good and marketable title, the purchaser's sole remedy in law and equity shall be limited to a refund of the deposit. Upon refund of the deposit, this sale shall be void and of no effect and the purchaser shall have no further claim against the Trustees. The property will be sold in "AS IS" condition without either express or implied warranty or representation, including, but not limited to, the description, fitness for a particular purpose, use, physical condition, access, habitability, zoning, subdivision, environmental condition, merchantability, compliance with building codes or other laws, ordinances or regulations, or other similar matters. The Trustees shall not be liable individually or otherwise for any matters relating to this sale and/or property. The purchaser(s) agrees to waive the right of inspection for lead paint as provided under current Federal and State law.

Angela Blythe, Co-Trustee, 301-334-3522
William Saltysiak, Co-Trustee, 301-334-0090

HENLINE AUCTION SALES
TOM HENLINE
301-334-4888

11/18-12/2 (2)

CITIZENS OF GARRETT COUNTY:

In accordance with the requirements of the Public School Laws of Maryland, the Board of Education of Garrett County herewith presents its financial report for the year ending June 30, 2004.

Wendell D. Teets, Secretary-Treasurer

	CURRENT EXPENSE FUND	RESTRICTED FUND	SCHOOL CONSTRUCTION FUND	FOOD SERVICE FUND	STUDENT ACTIVITY FUND
REVENUE					
LOCAL SOURCES					
County Appropriation	$17,590,100.00		$ 1,368,431.01		
School Activity Receipts					$ 667,819.83
Food Service Receipts				$ 878,544.00	
Other	$ 168,091.21	$ 2,039.84			$ 213,172.79
STATE SOURCES					
State Funds	$18,611,419.04	$ 943,726.68		$ 104,972.00	
FEDERAL SOURCES	$ 618,351.14	$ 3,590,818.20		$ 994,010.00	
OTHER REVENUES & TRANSFERS	$ 33,710.27			$ 194,861.00	$ 13,081.33
TOTAL REVENUE	$37,021,671.66	$ 4,536,584.72	$ 1,368,431.01	$ 2,172,387.00	$ 894,073.95
EXPENDITURES					
Administration	$ 3,011,263.97	$ 249,757.41			
Instruction	$17,235,041.81	$ 2,392,203.48			
Special Education	$ 2,624,720.01	$ 672,296.74			
Pupil Personnel Services	$ 391,201.04	$ 2,800.92			
Health Services	$ 318,161.08	$ 51,914.30			
Student Transportation	$ 3,134,725.14	$ 15,417.16			
Operation of Plant	$ 2,807,225.27	$ 46,264.11			
Maintenance of Plant	$ 731,979.73				
Fixed Charges	$ 6,101,465.94	$ 815,691.71			
Food Service	$ 192,923.08			$ 2,070,133.00	
Community Services	$ 15,928.07	$ 290,238.89			
Capital Outlay	$ 165,785.40		$ 1,368,431.01		
Student Activity Accounts					$ 890,466.36
Transfers					
TOTAL	$36,730,420.54	$ 4,536,584.72	$ 1,368,431.01	$ 2,070,133.00	$ 890,466.36
FUND BALANCE, July 1, 2003	$ 1,152,698.12	$ -	$ -	$ 447,428.00	$ 472,220.57
Revenue	$37,021,671.66	$ 4,536,584.72	$ 1,368,431.01	$ 2,172,387.00	$ 894,073.95
Expenditures	$36,730,420.54	$ 4,536,584.72	$ 1,368,431.01	$ 2,070,133.00	$ 890,466.36
Prior Period Adjustments					
CLOSING BALANCE, June 30, 2004	$ 1,443,949.24	0.00	0.00	$,549,682.00	$ 475,828.16

11/18-25 (2)

Reaching Over 35,000 Readers In Garrett Co. & Vicinity!

CLASSIFIED ADS

Deadline: Tuesday, 5 PM
Phone: 301-334-3963

PUBLIC NOTICES

REQUEST FOR PROPOSALS ENGINEERING SERVICES TROUT RUN MAIN INTERCEPTOR REPLACEMENT

The Board of Garrett County Commissioners will accept sealed proposals from qualified firms for engineering services to design and prepare contract plans and specifications for the replacement of the Trout Run Main Interceptor. The Trout Run Interceptor consists of approximately 4,400 LF of 24" gravity sewer, 500 LF of 27" gravity sewer, 2,400 LF of 30" gravity sewer along with 22 manholes, and 4 railroad bores.

A Pre-Proposal Conference will be held at 10:00 a.m. on Wednesday, December 1, 2004, in the Economic Development Conference Room located at 203 South Fourth Street, Room 208, in Oakland, Maryland.

Proposal documents may be obtained in person from the Procurement Office of the Garrett County Department of Financial Services, Courthouse Room 105, 313 East Alder Street, Oakland, Maryland 21550. Inquiries may be made by calling 301-334-5003.

Sealed proposals must be submitted to the Procurement Office of the Garrett County Department of Financial Services, Courthouse Room 105, 313 East Alder Street, Oakland, Maryland 21550, on or before Thursday, December 16, 2004, at 2:00 p.m. (local time). An original and five copies of the proposal should be submitted enclosed in a sealed envelope and should be clearly marked "Request for Proposals – Engineering Services-Trout Run Main Interceptor Replacement" on the outside of the envelope. Any proposals received after the time due will not be considered and shall be retained as documentation for the proposal file.

The Board of Garrett County Commissioners reserves the right to accept or reject any or all proposals, to cancel this request and to waive technicalities in any part thereof deemed to be in the best interest of Garrett County.

By Order of the Board
Brian E. Bowers, CPPB
Procurement Officer
Procurement Office
Garrett County
Department of
Financial Services

11/11-18 (2)

EMPLOYMENT

Now Hiring For Winter Season

Snowplow Operator is needed. Hours will be scheduled according to the weather and will include evenings and weekends. Pay rate is $10 per hour. Each plow operator is guaranteed a base wage of $400 per pay. Additional wages will be earned based on additional hours worked. Must be able to tolerate extreme weather conditions; must be physically able to perform tasks; must have experience using a plow; must be able to pass background checks; and must have a valid driver's license with a good driving record. Duties include some hand shoveling. Period of employment will end on March 25, 2005. Application deadline is Monday, November 29, 2004. Contact:

Appalachian Parent Association, Inc.
Appalachian Crossroads
39 South Third St., Oakland, MD 21550
301-334-8449 • 301-334-9633 (fax)
Equal Opportunity Employer/Male-Female

38-2t

DRIVERS WANTED

Savage Services is hiring professional drivers for local hauls in the Oakland area. Class A CDL is required & experience is preferred, but not necessary.

We Offer:
- *Competitive Pay
- *Family Insurance
- *401K Plan
- *Profit Sharing Plan
- *Home Every Day
- *Uniforms
- *Safety Bonus
- *Performance Bonus
- *Paid Holidays
- *Vacation Pay
- *Career Opportunities

If you consider yourself a professional & are career-oriented, apply in person at:

Savage Services
354 Table Rock Rd.
Oakland, MD 21550
301-334-1820

29-2t(call)
Must pass DOT physical & drug screen. Visit our web site: www.savageind.com. EOE.

PHENIX TECHNOLOGIES

PHENIX TECHNOLOGIES designs and manufactures state-of-the-art high voltage, high current, high power electrical test equipment for the world market. Our products are in operation in over 90 countries. Our staff regularly travel and work worldwide.

We are currently re-locating into a newly constructed facility that has doubled our size.

Applications are now being accepted for the following positions:
Microprocessor Applications Engineers
PLC Programmers
Electrical Engineers
Field Service Technicians
Inventory Stock Clerk
Transformer Coil Winder Operator
Sheet Metal Worker
Machinists
Machine Assemblers
Electrical Assemblers

We offer competitive wages coupled with an excellent benefit package that includes:
Medical/Drug Insurance (premium 100% Company-paid)
Life Insurance/Disability Insurance
Paid Vacation (up to 4 weeks), 9-Paid Holidays
401-K Plan (25% Company match)

Send resume or apply in person:
75 Speicher Drive
Accident, MD 21520
Fax: 301-895-5570
e-mail: info@phenixtech.com

Headquarters:	Branch Office:	International Offices:	
Phenix Technologies, Inc.	212 Oakmount Drive	02 Abdul Salam Bldg.	Phenix Systems AG
75 Speicher Drive	[redacted]	Dubai	Basel
Accident, MD 21520	Atlanta, GA	United Arab Emirates	Switzerland

EMPLOYMENT

HELP WANTED – Secretary/bookkeeper. Permanent part-time position. Must be able to do payroll, monthly and quarterly taxes. Must have knowledge of QuickBooks. Call Sue at 301-334-1105. 37-3.

HELP WANTED – Christmas tree farm, part time/weekends; harvesting, cutting & baling; near Oakland, Rt. 219, Wal-Mart, $7/hr. Leave message, 301-334-9026 or 610-892-8958. 38-4.

HELP WANTED – Handcrafters who wish to work from home, please call 301-895-5532. 38-2.

HELP WANTED – Machinist, 3 years' experience working with engine heads, full time with benefits. Call Sue, 301-334-1105, Mon.-Fri., 8-5 & Sat., 8-12. 37-3.

HELP WANTED – Carpenters & helpers for new home construction. Pay based on experience. 301-334-4376, leave message.

HELP WANTED – Seeking experienced carpenters for full-time work for local area. Call after 5 p.m. 301-616-0968. 38-1.

HELP WANTED – Real estate assistant. Computer knowledge, part time, flexible hours. Call 301-616-5115.

HELP WANTED – Caregiver for elderly person. Requirements: 3 years' experience, must have own car & valid driver's license. Must be willing to work weekends, day and night shift. Send name, telephone number & work references to: Box E-34, c/o *The Republican*, P.O. Box 326, Oakland, MD 21550. 38-3.

HELP WANTED – Full-time sales/delivery. In store customer service along with delivery for a local office supply co. Must be self-motivated, dependable and able to carry 50 lbs. Send résumés to Office Helps, 214 E. Alder St., Oakland, MD. 38-2.

HELP WANTED – Dependable help wanted. Truck/equipment/automotive mechanic. Own tools a must. 5 years minimum experience. Apply at Don Rodeheaver Repair LLC, Grantsville. 301-895-3700. 37-2.

HELP WANTED – RN, emergency department, part-time & full-time positions, various shifts. No résumés, please. Apply by 12-1-04, c/o Human Resources Office, Grant Memorial Hospital, P.O. Box 1019, Petersburg, WV 26847. Equal Opportunity Employer. 36-4.

HELP WANTED – Fast money ... selling Avon. Make 40-50% guaranteed. $10 gets you started. Call Debbie at 301-334-8524 or e-mail dglotfelty@iceweb.net. 35-5.

HELP WANTED – Field technician. National service company, providing residential and commercial assembly and merchandising service for office super stores, seeks full- and part-time employees in the Oakland area. Flexible schedule can be set. Must have reliable transportation, basic tools including cordless drill and access to e-mail. Training provided, $12 per hour and up. Apply online at www.impactcareers.com. 37-2.

HELP WANTED – Cleaning company now hiring personnel to work weekends and some weekdays. Must have dependable transportation and phone. Call & leave message at 301-616-4966. 36-5.

HELP WANTED – Experienced carpenters, electricians, and plumbers for new home construction. Competitive pay based on skills. Exc. benefits including health insurance, profit sharing, and paid holidays. Also looking for roofing, siding, and deck subcontractors. 301-501-6976. 36-5.

HELP WANTED – Full- or part-time position working outside cleaning spas & hot tubs year-round. Must be dependable, hardworking & flexible. Transportation required. Will pay mileage. Pay based on experience. Chance for advancement & benefits. Please send résumé to The Tub Club, 126 Service Center Drive, Oakland, MD 21550. 36-5.

HELP WANTED – RN, med/surg, part-time & full-time positions, various shifts. No résumés, please. Apply by 12-01-04, c/o Human Resources Office, Grant Memorial Hospital, P.O. Box 1019, Petersburg, WV 26847. Equal Opportunity Employer. 36-4.

HELP WANTED – Customer service clerk. Full-time position for hardware and bait store. Skills should include knowledge of hardware, stock ordering, cashier duties and computers. Competitive wages and flexible hours. Please apply in person, Deep Creek Outfitters, McHenry. 35-4.

HELP WANTED – Busy carpet store in Deep Creek Lake, Md., area needs experienced carpet installers immediately. References required. 301-387-6976. 35-5.

HELP WANTED – Experienced body repairman at J & J Body Shop. 304-290-4477. 35-4.

DOOR/SECURITY
RELIABLE DOOR-PERSON NEEDED FRI & SAT NIGHT WORK YEAR-ROUND
Apply in person at Black Bear "The Fort", McHenry 38-2t

HELP WANTED
Experienced cleaning personnel. Good pay & bonuses.
Please send resumé to:
Box G-15
c/o *The Republican*
P.O. Box 326
Oakland, MD 21550
15-tf

Help Wanted
Logging Company
Seeks Experienced
LOG TRUCK DRIVER
Class A CDL required.
301-387-8258
38-2t

Local Restaurant
Seeking
Prep Cook
Full-time
Bookkeeper
Part-time. Needed 2-3 hours per day. Must have office work experience, including paperwork, customers' invoices, marketing, booking parties, etc.
Pay based on experience
Call 301-334-6499
Ask for Jacques
37-2t

EMPLOYMENT

HELP WANTED – Part-time custodial position at Youghiogheny Rest Area. Call Diana, Monday through Friday, 9-5. 301-746-4017. 38-1.

HELP WANTED – Mt. Glade Adult Day Services is looking for a full-time certificated nursing assistant with strong creative and activity skills. Call 301-334-0585 for more information. 38-1.

HELP WANTED – SFC now seeking applicants to deliver home heating oils in Oakland area. Tanker and Haz-Mat endorsements a must. Call 301-729-1905; ask for Tim. 37-2.

HELP WANTED – Garrett College has an immediate opening for a regular, part-time (24 hours per week) outreach coordinator. This position is responsible for planning, promoting, delivering and supporting of programs and classes offered in the satellite center(s). The coordinator prepares the annual schedule of ongoing and new credit and non-credit offerings to meet community and institutional needs. S/he shall serve as liaison between the satellite center(s) and the main campus providing support to both students and instructors. S/he addresses the needs of specific groups, businesses, agencies, seniors and the general public. Courses may be offered at other sites in the service region such as senior centers. Candidate must possess strong interpersonal, planning and marketing skills. Candidate should possess word processing and computer skills. Work schedule requires flexibility. Candidate must have the ability to operate with a high degree of autonomy and self-motivation. A copy of the job description is available upon request. Qualifications: Associate's degree is required. Bachelor's degree is preferred. Hiring range is $11.02 to $14.45 per hour. Pro-rated leave benefits (no insurance) after successful completion of provisional period. Mail letter of interest, résumé and the names and telephone numbers of three (3) professional references to Linda Fike, Director of Personnel, Garrett College, 687 Mosser Road, McHenry, MD 21541. Application deadline: Postmarked by December 6, 2004. If you need assistance with the application process, telephone 301-387-3049. Garrett College is a tobacco-free campus. Minorities and women encouraged to apply. EOE. 38-2.

HELP WANTED – Garrett College has an immediate opening for an admissions recruiter. The position is responsible for the recruitment of students through visitations and presentations in high schools and other settings. Candidate must be personable; speak and write clearly; excel in the verbal use of standard English; be organized and creative; work well with people; and present a pleasant and professional image. Effective public speaking is essential. Understanding of marketing principles desirable. Candidate must be willing to travel and to work scheduled weekends. A copy of the job description is available upon request. Qualifications: Bachelor's degree required. Salary: $23,191 to $31,071 with excellent fringe benefit package available upon successful completion of the ninety-day (90-day) provisional period. Mail letter of interest, résumé and the names and telephone numbers of three (3) professional references to Linda Fike, Director of Personnel, Garrett College, 687 Mosser Road, McHenry, MD 21541. Application deadline: Postmarked by December 3, 2004. If you need assistance with the application process, telephone 301-387-3049. Garrett College is a tobacco-free campus. Minorities and women encouraged to apply. EOE. 38-2.

Need 2 DEPENDABLE, experienced
CARE PROVIDERS
Min. requirement: 1 yr. experience or CNA/GNA.
Our clients live at home & need assistance with hygiene, light housekeeping, meal prep, errands.
Reliable transportation & home phone required.
We check all references & criminal background.
Vision/dental & AFLAC insurance available.
Ask for Kris at: 301-478-3100 or 1-888-876-4967
EOE 37-4t(call)

Blue Ribbon Pallets, Inc., is seeking
GENERAL LABORERS and NAILERS
Competitive wages. Experience preferred.
Applications may be obtained at the main office,
1679 Blue Ribbon Road, Oakland, Md.
Other questions can be directed to the foreman.
38-4t

27-tf
Full-Time
MAINTENANCE
Position open. Indoor and outdoor work. Variety of tasks.
Occasional night or weekend work in emergencies.
Some benefits. Salary negotiable.
Respond to:
Box F-27, c/o *The Republican*
P.O. Box 326, Oakland, MD 21550

United States Department of Labor
MSHA
Mine Safety and Health Administration

COAL MINE SAFETY & HEALTH INSPECTOR
FEDERAL EMPLOYMENT SCREENING
NOVEMBER 20 - 21, 2004
7:00 AM - MORGANTOWN
DISTRICT OFFICE
604 CHEAT ROAD, MORGANTOWN, WV

The Mine Safety and Health Administration (MSHA) is looking for motivated professionals committed to the health and safety of miners. If that describes you, attend our local employment screening. MSHA is recruiting Mine Safety and Health Inspectors for its Oakland, MD, Wellston and St. Clairsville, OH, Morgantown and Bridgeport, WV, Kittanning, Johnstown, Ruff Creek, Clearfield, New Stanton, and Indiana, PA, locations. Upon successful completion of math and writing tests, you will be interviewed for possible employment with MSHA. You must bring a current, valid photo ID (such as a driver's license), and a resumé to participate in the screening. Mining experience or related master's degree required. For more information about our Inspector Career Intern Program, please visit our website at www.msha.gov. MSHA is an Equal Opportunity Employer.
38-1t

OUR JOBS ARE YEAR-ROUND!
We have full- and part-time positions available in the following areas:
COOKS • SERVERS
We are busy throughout the year and don't lay people off at the end of the summer like some other employers do. We also pay the best wages of any restaurant in the area! If you have cooking or serving experience and are not afraid to work hard, come talk to us about an employment opportunity!
Stop in and fill out an application!
We're open 24 hours!
Denny's
Denny's
12467 Garrett Highway, Oakland, MD 21550
Denny's
Rt. 220 South, Keyser, WV 26726
38-1t

EMPLOYMENT

NOW HIRING:

Plant Manager

Cabinet Maker

Plant Manager: Management level position in a rapidly growing operation. Typical Duties: Overall supervision and Management of rapidly expanding Custom Cabinet Manufacturing operation. Must be highly motivated individual with knowledge of manufacturing operations, personnel management, etc. Experience in cabinet making or woodworking preferred.

Cabinet Maker: Typical Duties: Fabrication of custom cabinetry. Must have experience in cabinet making and/or woodworking.

If you are energetic, a self-starter, and reliable, and are looking for a chance to demonstrate what you can accomplish, this may be for you. Full-time positions with benefits. Competitive salaries based on skill level.

Send resumé with salary requirements to: **Casselman Lumber/Timber Creek Cabinets, 17608 Bittinger Road, Grantsville, MD 21536.** Phone: **301-895-3271.**
38-2t

Career Opportunity for
Network Engineer
with an established IT Company

Accepting resumes for highly motivated and organized individual able to understand, design, and implement stable and secure local area networks, wide area networks and virtual private networks. Excellent communication skills are a must. Minimum high school diploma, college degree in computer field is a plus. Traveling will be required.

Required Technical Experience:
DNS, DHCP, SMTP, IIS WEB Services
Data Back Up and restore functions
Cisco Equipment
TCP/IP, ATM, Frame Relay, TSU/DSU Protocols
Server 2000, 2003, Redhat 9.0
ASP, SQL Server & wireless technology a plus, but not required
A+, Network+, MCP, MCSA, MCSE, CCNP, CCNA, CCDA certifications a plus but not required
Salary is based on experience and includes benefits.

Reply to: **Box P-37, c/o *The Republican*, P.O. Box 326, Oakland, MD 21550.** Only qualified serious applications please. EOE
37-2t

DIRECTOR OF CLINICAL SUPPORT SERVICES
Live, work, & play in beautiful Deep Creek Lake, MD!

Garrett County Memorial Hospital, nestled in the scenic mountains of beautiful western Maryland, currently has an opening for a full-time (40 hours per week) Director of Clinical Support Services.

This position is responsible for the direction and coordination of the hospital's Risk Management Program, for the direction of the Performance Improvement Program (including required JCAHO and Maryland Quality Indicator Project data), and for the hospital's JCAHO compliance/readiness. Works closely with the Medical Staff to assure the effectiveness of the peer review processes for all medical staff departments and contracted medical staff services. Accountable for the supervision of 2 part-time employees.

Applicant must have a current license to practice as a Registered Nurse in the state of Maryland or the ability to obtain a current license. Bachelor's degree in nursing or related field. Clinical and supervisory nursing experience of not less than 8 years. Capability of acquiring a comprehensive knowledge of the department's functions, including but not limited to, current JCAHO standards, advanced risk management principles and quality improvement processes.

Strong skills in planning, organizing, and follow-up and control due to work volume that is moderate to heavy with frequent deadlines. Strong communication skills to effectively interact with senior level administration, department managers, physicians outside regulatory agencies, and attorneys. Analytical and judgment skills are required to solve difficult and often complex problems independently.

Must be self directed and able to perform under very general supervision. Must have capability to successfully use Microsoft Word, Excel, PowerPoint, and other databases such as Access. Must possess capability to understand statistical processes and analyze data.

This position will require overnight travel. Competitive salary and benefits.

Qualified applicants interested in joining the staff of GCMH may apply in person at GCMH or send resumé to:

Garrett County Memorial Hospital
Human Resources Department
251 N. Fourth St., Oakland, MD 21550
or you can FAX your resumé to us at: **301-533-4328**
38-2t EOE

EMPLOYMENT

HELP WANTED – RN/SCU, part time & full time, various shifts, critical care experience preferred. No résumés, please. Apply by 12-1-04, c/o Human Resources Office, Grant Memorial Hospital, P.O. Box 1019, Petersburg, WV 26847. Equal Opportunity Employer. 36-4.

HELP WANTED – Experienced carpenters & laborers for general residential construction. 301-387-0365. 37-5.

HELP WANTED – Avon! Just $15 gets you started earning up to 50% & free gift. Visit my Avon store now through Christmas. Door prizes, gifts & discounts. Call Karen @ 301-334-3454 for info. 36-4.

HELP WANTE' – Carpenters, helpers & mechanics for turnkey new home construction. Top salary, bonus & profit share. Call 301-616-3515. 34-6.

HELP WANTED – Retail flooring business in the Deep Creek Lake area is looking for the right person to help us grow. The ideal candidate will be dependable, motivated, a quick learner, and possess good communication and customer service skills. We offer a competitive salary + commissions and an excellent benefits program. Opportunity for growth. Some lifting required. Résumé preferred. 301-387-6976 weekdays. 35-5.

SERVICE TECH NEEDED
Attention Daimler Chrysler Certified Technicians!
New dealership needing certified techs.
Name your price!
Send resumés to:
Box D-35
c/o *The Republican*
P.O. Box 326
Oakland, MD 21550
35-4t

WE PUT GREAT JOBS ON THE MARKET 37-3t
Fill our requirements:
Committed to customer service, friendly, upbeat, energetic, pride in quality, and excellence of service.
And share our benefits:
Flexible schedules, bonuses, Christmas club savings plan, insurance, paid vacations, 401K plan, and more.
- Deli - All shifts
- Deli - Late night shift

ARROWHEAD
DEEP CREEK LAKE, MARYLAND
Please apply in person:
19746 Garrett Highway
(Rt. 219) Deep Creek Lake

Check out Our New Pay Package!
OESTER TRUCKING, INC.
1-877-963-7837
Ext. 5
- Start at $40,000 per year
- Home Weekly
- Weekly Paychecks
- Late Model Freightliners
- Co. Paid Driver Benefits
- All Miles Paid
- 401K
- 24 Years Old
- 2 Years Tractor Trailer Exp.
- Valid Class "A" CDL

There is a Difference!

MISCELLANEOUS

Western Maryland Tin Shop

301-334-0670
Licensed & Insured
Authorized dealer for
WATERFORD

MISCELLANEOUS

FOR SALE – Mulch hay, square bales. 1986 Dodge 600 for parts. 301-689-5732. 38-3.

FOR SALE – Pool table, good cond. New green felt; balls, cues included. $750 or best offer. Call 301-501-0420. 38-6.

FOR SALE – Apples: Stayman & Rome, $5-$8 per bushel. Call for availability. Bring containers. Ruggles Orchard. 304-492-5751. 38-2.

FOR SALE – Compaq Presario computer, Windows '98, includes monitor, keyboard, games. 30/30 Winchester rifle, used once. Japanese rifle w/sig. rose. Dog kennel (medium sized). Shotgun rifle. Call 301-689-5815; leave name & number. 38-2.

FOR SALE – Truck bed, fits '87-'88 Ford Ranger, $100; 4'x7' utility trailer, $200; 4'x6' 4-wheeler cart, $200; 6'x10' utility trailer, $250; Oliver 8' disk, $500; 225 amp AC stick welder, $75. 301-245-4236. 38-2.

FOR SALE – 6½ ft. Christmas tree, good shape. 4 tires (14") & 4 tires (15"), exc. shape. Call Bill Turner at 301-689-8345. Dairy Dale antique milk bottles & a few misc. antiques. 38-2.

FOR SALE – Black Leer truck topper for Chevy stepside truck, $200. Like new treadmill, $200. Air Walker, $50. 301-387-7601; call after 5 p.m. or leave message. 38-2.

FOR SALE – Lumber packages reasonably priced. Want to build something from real wood? Call us; we make the whole package for you to do, or the finished product you want built. Most types of lumber available. 304-379-3596 or 304-692-3602. 38-3.

FOR SALE – 1978 Int. tandem truck. 400 Cum., jake, 8SPD, low hole, 18 FA, 44 RA, runs. $8500. Call Stuart, 301-334-6212. 38-5.

FOR SALE – Loader/backhoe, 99 John Deere 310 E, low hours, exc. cond. 301-895-5305. 37-4.

FOR SALE – Power House fitness gym, $350 or best offer; hot tub, $2000 or best offer. 301-334-1079. 37-2.

FOR SALE – Four 16" Star wheels with Eagle tires (5-lug). Misc. 5.0 engine parts off 1995 Mustang GT. Less than 7000 miles on parts. Four Dodge 1500 rims, 16", 5-lug. Sig Sauer 9mm (P228), Browning 9mm (hi-power), Ruger .22 cal. pistol. 301-746-7272. 37-2.

MISCELLANEOUS

FOR SALE – Craftsman 5 hp chipper, blower & vacuum, like new, $150. 301-387-5248. 38-1.

FOR SALE – Kodiak hot water boiler. Call 301-334-5031. 38-2.

FOR SALE – Fir Christmas trees, $15, any size. 301-334-3159. 38-4.

FOR SALE – 220 gallon above ground cistern, $85. In-bed toolbox for Dodge Ram truck, $150. James non-electric washer with wringer, $100. Call 301-387-0201. 38-1.

FOR SALE – Performax double drum sander, 37x2, w/sand smart, $2750 or best offer. 301-334-1615. 38-5.

FOR SALE – 8" telescope, Celestron Super C-8 Plus, rare black model. Starbright coating. Many accessories. Heavy field tripod. Exc. cond. Not a toy! Great bird or people scope. Free instruction. $575 firm. 301-387-8571. 38-1.

FOR SALE – Gold's Gym XR66 corner unit. Two workout stations with separate weight stacks. Less than 1 year old; exc. cond. $400 or best offer. Call 301-387-5753. 38-2.

FOR SALE – Tow car dolly, needs straps & tires, $400 or best offer. Andersen triple pane picture window, 4'x6', $150 or best offer. Call 301-895-3597. 38-1.

FOR SALE – Generator, 65kw, diesel powered, 3-phase capability. 301-359-3993. 38-1.

FOR SALE – Tall insulated outdoor stove pipe. Glass fireplace doors. Good cond. Call 301-387-9549. 37-2.

FOR SALE – Craftsman front-mount 42" snow thrower for 18 hp+ Craftsman tractor, nearly new, $500. 301-387-0228, leave message. 37-2.

38-1t
For Sale
EAR CORN
301-334-8737

19-tf
BAIL BONDS
John's Bail Bonds
Oakland, Maryland
Phone: 301-334-0754
If no answer, call
301-759-0509
or 301-722-0027
We Are Local
No Travel Fees
Prompt Service
CALL US NOW!!
Licensed Bondsman

EARLY DEADLINE NOTICE
Advertising Deadline for the November 25 edition of *The Republican* will be
MONDAY, NOVEMBER 22 AT 5 PM

THE REPUBLICAN

FOR SALE – Beautiful Victorian living room furniture. Small rolltop desk; solid cherry, maple & oak bedroom suits, gun cupboards, bow china cupboards, secretary; Pa. House oak table & chairs & server. Also, solid new oak table & chairs, hutches, buffet; solid oak queen bedroom suit; new mattress sets, frames; bookcases, coffee & end tables; leather reclining sofa; mahogany & cherry dining room furniture & lots more. Hummel's Furniture, I-68, Exit 24, Lower New Germany Rd. 301-689-8160. 37-2.

FOR SALE – Dehumidifier, 3-burner gas hotplate, gun belt & holster, gun case, Zenith 14" color TV, Singer sewing machine in case. 301-334-6395. 37-2.

FOR SALE – Clavinova piano. Good starter piano, $200. Call 301-334-1185 for more information. 37-2.

38-2t
—For Sale—
DEER CORN
by the ton or truck load
301-334-4303

BAIL BONDS
Prompt Service
301-334-9021

www.bibleinfo.com
www.amazingfacts.com
www.mcdonald road.com
2-tf

FOR SALE – Stairmaster PT4000 professional stair climber. Used very little. $2200 new, will sell for $900. 301-387-6398 after 5 p.m. 37-3.

FOR SALE – Firearms: Winchester 30-30, Ruger 25-06, 300 Wby., 270 Wby., 2 muzzleloaders, 54 cal. 301-334-0514 or 301-616-9598. 37-4.

FOR SALE – Ruger Mini 14 S.S. $500, with scope $550. 301-334-9063 after 6. 37-2.

FOR SALE – Wormy chestnut lumber & hand hewn beams. $5 to $8 per board foot. 301-387-5729 or 301-746-8515. If no answer, leave message. 37-5.

FOR SALE – Yamaha saxophone with case. All new pads, great starter instrument. Exercise bike, $40. Chrome & glass coffee table & 2 end tables, $75. 301-895-5033. 37-5.

FOR SALE – Hardwood lumber, kiln dried. Specialty woods & hard-to-find lumber. One board or truck load. Special woods for cabinet shops & hobbyists. Call 304-379-3596 or 304-692-3602. 37-4.

FOR SALE – Model 12 Win. 12 ga. shotgun, $600; Moore's coal stove, $400; dishwasher, $50; Kenmore gas cook stove with rotisserie oven, $300. 304-463-4177. 36-4.

FOR SALE – Deer corn. 301-746-8514. 36-4.

FOR SALE – Beautifully weathered building stone: stand up, dry stack, sea wall & landscaping. Local delivery possible. Call evenings, 301-245-4426 (Bittinger). 34-5.

MISCELLANEOUS

FOR SALE – Savage Model 110, 7mm rifle, with 3x 9x40 Bushnell scope & leather sling. Good rifle, shows little wear, $225. Call 334-1152. 36-4.

FOR SALE – Sound system including audipro 512 mixer with cover, 100 ft. snake, three 100 ft. plus speaker & monitor cords, 2 large T-Ky speakers, 2 Model 100 power speakers, 6 mike stands, 10 mike cords, 7 mikes, one recording cord. $3500. Call 301-334-4468. 36-4.

FOR SALE – Used wood/coal furnace. Good cond. 301-387-5436. 36-4.

FOR SALE – Pure Garrett County maple syrup, all size containers from 4 oz. to 1 gallon. Makes nice gifts. Call 301-334-2900. 36-5.

FOR SALE – Custom-built storage buildings & playhouses. 301-895-3688. 36-5.

FOR SALE – Wool fleece for spinning or felting. Black & tricolored fleece from Karakul sheep. 301-245-4363. 35-5.

FOR SALE – Nursery stock. Dug trees starting at $8; blue spruce, Norway, white pine, fir, white spruce, Canaan Valley fir & hemlock. Call Jay Rice, 301-533-1919. 34-5.

FOR SALE – Front tag axle, complete, very good, $2200. 350 Cum. long block, runs, $3500. 8SPD trans., low hole, good, $1800. Fifth wheel, air operated, complete, works fine, $1200. Wet line, complete with tank & pumps, $950. 38 rear tandem axles, complete, real nice, $1500. 12 & 18 front axles, $350 each. 50 gal. right step fuel tank, $125. Call Stuart, 301-334-6212.

FURN./CARPET & APPLIANCES

Little Loggy Furniture
Grantsville, MD
301-895-3600
Log Gazebos
Log Furniture & Railings for Log Homes

FOR SALE – Kenmore 1-piece unit stacked washer/dryer. Great for mobile home or apartment. Used very little. New was $700; will sell for $400. 301-387-2051 or 301-616-2051. 38-2.

FOR SALE – Solid cherry dining room table with 4 chairs, buffet & china hutch, $350 firm. 301-245-4303, leave message. 38-2.

FOR SALE – Off-white Kenmore electric 4-burner range, good cond., $150. 301-387-2304. 38-2.

FOR SALE – Comfortable cotton, light green 86" Ikea sofa. Great cond., $185. 301-746-4287. 38-2.

FOR SALE – Maytag wringer washers. 301-334-4028. 38-5.

FOR SALE – Sears Kenmore self-cleaning range, very nice cond., $100. Call 301-334-4019. 37-2.

FOR SALE – La-Z-Boy 3-piece sectional sofa w/2 end recliners. Matching rocking recliner. Hunter green. Scotchgard. Like new. Paid $2000, sell for $550. 301-334-9492. 37-2.

FOR SALE – Blue recliner, brand new. Day 301-334-4800, evening 301-334-3854, Carol Finch. 37-2.

FOR SALE – Custom made wormy chestnut 4' round table w/12" leaf. $750. Call after 5 p.m., 301-334-6928. 37-2.

AUTOMOTIVE

FOR SALE – 1993 Dodge Dynasty. Decent shape, good work car. $1200 or best offer. Call 301-334-3057 or 301-334-1474. 38-4.

FOR SALE – 1988 Chevy pickup. 4WD, 4.3 engine, 4 spd. $1200. 304-693-7795. 37-2.

FOR SALE – 2002 Cavalier. 5 spd, air cond., CD player; 22,000 miles. $5500 Md. inspected. Call 301-616-9724. 37-2.

FOR SALE – 1999 Blazer. 4DR, 4WD, loaded, exc. cond. 301-895-5305. 37-4.

FOR SALE – 1986 Chev. Silverado. Must see. $3000 or best offer. 301-501-0333 or 301-501-0332. 37-2.

FOR SALE – 1998 Chevy pickup, reg. cab, 2500 3/4-ton, heavy-duty, 8 ft. bed; 25,000 original miles; 5.7 liter, 350 engine, 373 gears, automatic trans, red in color. Has a Waltco 1250 lb. liftgate, great for moving furniture or appliances & (2) 13x17x90 Rawson Koenig toolboxes. Can haul 2 4-wheelers at one time, 11 ft. 6 in. with liftgate down, 2-wheel drive. Book value for this truck is $16,000; asking $12,000 or best offer. Call 334-3900. 37-2.

AUTOMOTIVE

FOR SALE – 1993 Dodge Shadow. Runs good, $600. 301-616-9840, 301-334-4767. 38-1.

FOR SALE – 1996 Ford Ranger, 4WD, 5 spd, 145K miles, $5000 or best offer. 301-746-8828. 38-2.

FOR SALE – 1989 S-10 Blazer, 4.3 engine, 4x4 transmission, good. Lots of other good parts, $600 or best offer. 301-533-0095. 38-2.

FOR SALE – 2001 Subaru Legacy Limited GT. 56,000 miles, AWD, ABS. Exc. cond. $13,995 or best offer. 412-436-0632. 38-2.

FOR SALE – New take-off power stroke turbo, fits '97 up. Leer crown fiberglass high roof pickup top, loaded, exc. cond. Jeff, 301-616-0935. 38-2.

FOR SALE – Fiberglass truck cap with tinted sliding glass, black, fits long bed Ranger, $150 or best offer. 301-334-4613, before 2 p.m. 301-334-2744. 38-2.

FOR SALE – 1989 S-10 4WD pickup with camper top. Runs good. Body is rough, $400. Four Toyota steel wheels with tires, centers & nuts, $100. 301-387-9014. 38-2.

FOR SALE – 2003 Dodge Dakota pickup 4x2, less than 8000 miles, 5 spd, V6, 3.9, anti-slip rear & accessories. 301-334-8439. 38-3.

FOR SALE – 1993 Ford Tempo. AC, power steering, FWD, only owned by 3 women. Exc. cond. 301-334-3176. 38-2.

FOR SALE – Tonneau fiberglass cover ($150) & a Manik brush guard ($100) for 6 ft. bed 1998 Chevrolet Sonoma & S-10 Chevrolet pickup. 301-334-3688. 37-2.

FOR SALE – 2002 Jeep Limited, silver; 30,600 miles; tape & CD player, PW, PD, PS, power seat. $14,500 firm. 304-789-6669. 37-2.

FOR SALE – 2002 Chevrolet 3500 LT Silverado. Crew cab with dual wheels, 5 spd Allison automatic transmission, 6.6L turbo diesel, heated leather seats, PS, PL, PW, power seats, AC. Also has On Star, "turn over ball" gooseneck hitch, sprayed bedliner, matching Leer cap & air assist lifts. Very clean; 52,600 miles; $28,500 or best offer. 301-334-1615 evenings. Must sell. 37-5.

FOR SALE – 1980 GMC dump truck for parts or fix up. 301-387-8285 after 6 p.m. 37-2.

FOR SALE – 1992 Chevy van, good cond., $2500 or best offer. Call 301-746-6252. 37-3.

FOR SALE – 1989 Ford F-350 Super Cab rollback. 17½ ft. aluminum Jerr-Dan body with tow bar. 460 gas engine, 5 spd trans. Exc. cond. Call 301-334-0695 evenings; leave message. 37-2.

FOR SALE – 1989 Pontiac 6000 STE. All wheel drive; 83,400 miles; $3000 or best offer. 301-387-4750. 37-2.

FOR SALE – 2001 Intrepid SE, 26K miles, AM/FM/CD, AC, PW, PL, 4 dr, good cond. 301-334-9086. 37-4.

FOR SALE – 1994 Toyota Paseo, 5 spd, good cond., runs 100%, $1500 or best offer. 1996 Subaru Outback, 5 spd, 4 door, good cond., runs 100%, $3495 or best offer. Call after 5 p.m. 301-533-2153. 37-2.

FOR SALE – 1999 Dodge Ram Quad Cab 4x4 pickup. 318 magnum, automatic, new tires, AM/FM-CD player, electric windows & locks, heated mirrors, 2-tone red & gray w/Rhino liner. $11,000 or best offer. 301-334-9492. 37-2.

D&D MOTORS
Guaranteed Credit Approval
Rt. 36 Barton:
301-359-9621
'00 Camaro T-tops $10,900
'98 Concord 4 dr 6,500
'97 Stratus AT, 75K $4,900
'01 Sportage 4x4, 2 dr ... $7,500
'99 Cherokee 4x4, AT, 61K $9,900
'99 Voyager V6, 64K $6,900
Rt. 220 Bel Air:
301-729-3700
'00 Cavalier 2 dr, AT $5,700
'00 Neon 4 dr, AT $6,900
'00 Celica sunroof $11,900
'00 Ranger Xcab, 4x4 ... $11,900
'99 Durango 4x4, 7 pass. $12,900
'97 F-150 4x4 ..... $11,900
To Qualify & Drive Away:
Phone, License, $150/wk Pay Stub
May Require Down Payment
Huge Selection To Choose From

AUTOMOTIVE

FOR SALE – 1992 Buick Roadmaster. No rust, runs good. $1500. 301-387-8285 after 6 p.m. 37-2.

FOR SALE – 1992 Ford Eddie Bauer Bronco; 160,000 highway miles. Looks & runs good, one owner. $1700 or best offer. 301-746-8438, 410-838-0735. 37-4.

FOR SALE – 1997 Subaru Outback Legacy 4WD; 151,500 miles; good cond., 5 spd, heated seats & mirrors, $3900. 1988 Toyota Camry; 259,000 miles; new tires, runs but needs work, $250. 301-501-3692. 37-2.

FOR SALE – 1985 Dodge 4x4; 49,000 original miles. Really sharp truck, 4" lift, classic 2MT 33x12.50, 318 motor, 4 spd trans. Runs good & good cond. Must see to appreciate. 301-334-1383. 37-2.

FOR SALE – Red truck cap with pipe rack. Separate tool bins. Approx. 10 years old, good cond. Fits an 8' truck bed. Plus 8 height, $500. Call Heilig's Plumbing & Electrical for more info or to see. 301-533-0048. 37-2.

FOR SALE – 1991 Pontiac Sunbird. Needs work on brakes. Runs. $600 or best offer. 301-616-0144. 37-2.

FOR SALE – 1991 Sundance for parts or fix-up, $200/negotiable. 1987 Nissan pickup for parts, $100. Jeep Cherokee, good running boards, for parts, $200. Call for more information. 301-334-1185. 37-2.

FOR SALE – 1993 Dodge Caravan van; good running cond. 301-334-9663. 37-2.

FOR SALE – 1997 Chevy Venture LS van. Good cond. 304-446-5266. 37-2.

FOR SALE – 1989 Ford F-150. Runs good. $1500. 301-616-0144. 37-2.

FOR SALE – 1998 GMC 4x4 truck, regular cab, short bed, 350 V8, dark blue metallic, 110K miles, many extras, good cond., $7495. 301-616-7922. 36-3.

FOR SALE – 1985 F-150 4x4, 302 automatic, $800. 304-735-3030. 36-4.

FOR SALE – 1993 Ford F-150 XLT, 5 spd, $2800 or best offer. 304-379-8906. 36-5.

FOR SALE – Super deal on super car: 1998 Olds Aurora, 4 dr, full power, 12 CD changer, sunroof, leather interior, heated seats w/memory, traction control, more. 23 mpg. Md. inspected. Real nice car. $4950 or best offer. 301-746-7222 or 301-616-7222. 35-5.

FOR SALE – 1988 2500 Series Chevrolet, AT, 4WD, with Western snowplow. Needs transmission work, $3500, best offer. 301-829-9625. 35-4.

FOR SALE – 1987 Cadillac DeVille, $1900. 301-616-9980. 34-8.

'01 CHEVY Tracker
4x4, 34,000 mi.,
Ex. cond. 5 spd.,
A/C, AM/FM cass.
301-334-4563
301-616-0950
3-3t (3759)

Cash & Carry Sale!
D&D MOTORS
All Vehicles MD Insp. & Warranty
301-359-9621
02 Stratus 4Dr..... $7,900
02 Malibu 4Dr V6..... $7,900
00 Camaro T-Top 63K..... $8,900
99 Monte Carlo Z-34..... $6,900
99 Cougar V6 5sp..... $6,900
91 Olds Delta 88 4Dr..... $1,900
00 Sunfire 2Dr AT..... $5,900
4x4's TRUCKS & VANS
02 G. Caravan..... $12,900
02 Pontiac Montana..... $10,900
02 Sportage 4x4 2Dr 45K..... $7,900
01 Dodge 1500 4x4..... $10,900
01 Dodge 2500 XCab 4x4..... $16,900
83 25Ft South Wind Mtr Home $7,900
BEL AIR: 301-729-3700
02 Impala 4Dr..... $9,900
02 Focus 4Dr 5sp 28K..... $6,900
01 PT Cruiser..... $9,900
01 Mustang 5 Spd 26K..... $9,900
00 Celica GT AT Mnrf..... $10,900
96 Cavalier 2Dr 5sp..... $2,900
4x4's TRUCKS & VANS
01 Ford F250 XL 4x4..... $14,900
00 Xterra 4x4 5sp..... $13,900
99 Chevy Silverado 4x4..... $10,900
99 Durango 8 Pass 4x4..... $10,900
99 Rodeo 4x4 4Dr 5spd..... $6,900
97 F-150 4x4 70K..... $8,900

MDDC CLASSIFIED AD NETWORK

ADOPTION

PREGNANT? CONSIDERING ADOPTION? We can help! We specialize in matching families with birthmothers nationwide. TOLL FREE 24 hours a day: 866-921-0565. One True Gift Adoptions.

BUSINESS OPPORTUNITY

ALL CASH CANDY ROUTE. Do you earn $800 in a day? Your own local candy route. Includes 30 machines and candy. All for $9,995. 800-814-6077.

MAKE UP TO $4000 weekly! Exciting weekly paycheck! Written guarantee! 11 year Nationwide Company Now Hiring! Easy work sending out our simple one page brochure! Free postage, supplies. Free information. Call now! 800-242-0363 ext. 4200.

Are you making $1,710 per week? All cash routes with prime locations available now! Under $9,000 investment required. Call Toll Free (24-7) 888-333-2254.

ELDER CARE

ELIZABETH COONEY PERSONNEL AGENCY, THE NURSING CARE SPECIALISTS SINCE 1957. RNs, LPNs, CNAs, AIDES, COMPANIONS, HOME HEALTH CARE. PRIVATE DUTY. HOURLY/LIVE-IN. 24-HOUR SERVICE. LICENSED & BONDED. 410-323-1700. CALL NOW FOR CARE.

FINANCIAL SERVICES

$$CASH$$ Cash now for structured settlements, annuities and insurance payouts. 800-794-7310. JG Wentworth... JG WENTWORTH MEANS CASH NOW FOR STRUCTURED SETTLEMENTS

FORECLOSURE WORRIES? BEHIND? Lender not cooperating? Team of proven experts will help save your home. Fast Guaranteed. $395 to start. Amazing results: www.DEBTBUG.com. 888-272-3328.

FINANCIAL SERVICES

VISA/ MASTERCARD: Up to $10,000 credit. Guaranteed approval! No deposit, bankruptcy, bad credit okay. 866-761-CARD.

Up to $1,000 OVERNIGHT in your bank account. No credit check. www.quickcashusa.net. Call now for fast friendly help: 866-272-1531. Confidential loan rep awaiting your call.

HELP WANTED

SECRET SHOPPERS NEEDED for store evaluations. Get paid to shop local stores, restaurants & theaters. Training provided, flexible hours. Email required. Fee required. 800-585-9024 ext. 6234.

HELP WANTED - SALES

National publishing company looking for sales representative in Maryland and Delaware. Willing to travel Monday-Friday. Commission position. Company average pays $720/week. Call 800-225-6368 ext. 333.

SALES. $5,500 Weekly goal potential. If someone did it, so can you! 2-3 confirmed appointments daily! Benefits available... Call Catherine McFarland 888-566-9144.

HELP WANTED-DRIVERS

Waggoners Trucking is seeking auto transport drivers. Applicants must have 2 yrs OTR/200,000 miles. Tuition-free training, full benefit package + more. Call our recruitment department @ 866-812-0321 (EOE). Owner/Operators - call us. Our program can't be beat.

Drivers - Accepting Trainees! CDL in 16 DAYS! No Money Down, Student Financing! Tuition Reimbursement Available, Job Placement Assistance. 800-883-0171 ext. A-15. www.deltaacademy.com.

Drivers - BIG MONEY! Up to $50,000+ a year! Dedicated, Regional, Students Welcome & Will Train. Call Dan Hornstra 800-347-4698.

WANT HOME WEEKLY WITH MORE PAY? You want GREEN MILES and regional. Up to $.50 per mile! 12 months OTR required. HEARTLAND EXPRESS 800-441-4953 www.heartlandexpress.com.

HELP WANTED-DRIVERS

Annual raises are good, but WHY WAIT A FULL YEAR? Start at 35 cpm with 1 yr exp & give yourself TWO 1 cpm raises within the first 120 days! You're at 37 cpm in 4 mos with full benefits, assigned truck, and time off every 14 days. Or drive our truck for 30 days then opt into a $0 down lease. Call 877-452-5627. 3 mos exp required. EOE.

ADVANCE YOUR DRIVING CAREER! Increase in pay package. Contractors & company needed. Flatbed, refrigerated, tanker. Over-the-road. Some regional. Commercial drivers license training. 800-771-6318. www.primeinc.com

HOME IMPROVEMENT

HAS YOUR BUILDING SHIFTED? Structural repairs of barns, houses, garages. Call Woodford Bros., Inc. for straightening, leveling, foundation and wood frame repairs. 1-800-OLD-BARN. www.1-800-OLD-BARN.com. MHIC#05-121561

HOMES FOR RENT

NO RENT! $0 down homes! Gov't & Bank foreclosures! No credit O.K. $0 to low down! For listings Now! 800-501-1777 ext. 2093.

HOMES FOR SALE

FORECLOSED GOVT HOMES $0 or low down! Tax repos and bankruptcies! No credit O.K. $0 to low down. For listings: 800-501-1777 ext. 2099.

LAND FOR SALE

22+ AC
Magnificent mtn views/stream
$157,900
100% useable, open/wooded,
new roads, perc approved.
Special financing, call owner.
800-316-9821
www.echostoneproperties.com

25AC
Magnificent Mtn. Views
$88,900
Mature forest, private road,
perc approved. Great financing.
Call owner: 800-316-9821
www.echostoneproperties.com

LAKE FOREST ESTATES
GRAND OPENING
This weekend
SAVE UP TO $2,500
November 20 and 21st
20 minutes from Leesburg, VA
200 acre private park
orders Appalachian Trail and
state forest
Your own private lake
Starting at $79,900
800-524-3064
For photos of property, click on:
www.americanacreage.com.

MOUNTAIN LAND BARGAINS! Beautifully wooded, abundant wildlife, under 2 hours DC. 21 acres, private wilderness - $74,900. 21 acres, 30 mile views $99,900. New roads, utilities. Near Potomac River's South branch. Lowest financing in years. Call owner 800-888-1262.

BUY 20 TO 100 ACRES IN WV MOUNTAINS. ENJOY 10,000 ACRES FOR FREE! www.landinwv.com.

Coastal Carolina. BUY NOW, BUILD WHEN YOU'RE READY. Winding River Plantation offers the best in coastal living with unparalleled amenities: private ocean-front beach clubhouse, riverhouse with marina, pools, tennis courts, walking and biking trails. 27-hole Fred Couples signature Carolina National Golf Course. Near Wilmington, NC. Priced to sell with homesites from $29,900. 800-497-5263. MAC.

WV near DEEP CREEK LAKE 4 acres $24,500. Utilities with public water. www.landservice.com 800-898-6139 A.L.S.

LAND/ACREAGE

FREE ADVERTISING! Revive your business by advertising in 123 newspapers across Maryland, Delaware and DC with just one phone call. Reach an audience of over 4.6 million newspaper readers and GET ONE FREE AD when you buy four (conditions apply). A 25 word ad is only $400 per week. The widest coverage at the lowest price! Call Stephanie Wilder at MDDC Press Service at 410-721-5115 or visit our web site at www.mddcpress.com.

MEDICAL SUPPLIES

ABSOLUTELY NO COST TO YOU!! BRAND NEW POWER WHEELCHAIRS AND SCOOTERS. CALL TOLL FREE 800-843-9199 24 HOURS A DAY TO SEE IF YOU QUALIFY.

MISCELLANEOUS

DIRECTV FREE 3 ROOMS. System installed & delivered free. Say goodbye to cable forever. Access over 225 channels. Call 800-694-8644. www.dtv2day.com.

FREE 4-ROOM DIRECTV SYSTEM includes standard installation. 3 mo. FREE HBO & Cinemax. Access to over 225 channels! Limited time offer. S&H, restrictions, apply. 800-976-4229.

MORTGAGES

Aggressive Rehab Mortgages 100% Investor Financing 100% Stated Owner Occupied Financing All credit. Commercial Loans. We have it all. Sunset Mortgage Company. 866-718-2004 www.sunsetmortgagebank.com

TAX SERVICES

IRS TAX DEBT KEEPING YOU AWAKE? Local CPA firm resolves all Federal and State tax problems for individuals and businesses. US Tax Resolutions, P.A. 877-477-1108.

WANTED TO BUY

ANTIQUES WANTED. CYR AUCTION GALLERY OF NEW ENGLAND. PURCHASE OR CONSIGNMENT, SINGLE ITEMS OR COMPLETE ESTATES. ARTWORKS, ORIENTALIA, FURNITURE, CERAMICS, SILVER, ADVERTISING, NATIVE AMERICAN, FOLK ART, SCULPTURES, JEWELRY, STAMPS, COINS. TOPS PAID. 800-370-9164 OR 410-267-1422.

The Maryland-Delaware-D.C. (MDDC) Classified Ad Network currently has 81 participating newspapers in its network - a circulation of over 1.4 million. To learn more about advertising with the MDDC, call *The Republican* at 301-334-3963.

CHILD CARE

DAY CARE – Kid Care 8 Day Care has openings for children from infant to 5 years old. Call for Shirley, 301-334-9656. License #11-24074. 37-3.

Have errands to run? Have an appt. & can't take the kids? Need a couple hours of free time or even a couple days?

NEED-BE-BASIS CHILD CARE

Have security knowing your child is in a licensed daycare home! Safe, Clean & Secure! Love, Patience & Guidance Given!

Roxie Eyler
Parent/Owner of
GROW WITH US
in-home **DAYCARE**
301-387-8189
or 301-501-8189
#11-129106

GARAGE SALES

YARD SALE
3849 Cove Rd., Accident
Saturday, Nov. 20
8 a.m. to ??
Under-the-counter dishwasher, Kenmore elec. down-draft stovetop w/built-in grill, Craftsman bandsaw, S-15 Ultra Shock bicycle, Avon collectibles, GE microwave oven, & more.

Granny Nannys Linda's Thrift Shop
will be conducting a
BAG LOT SALE
Thursday & Friday
Nov. 18-19
10 am to 6 pm
All the clothes you can stuff in a bag for $1!
Rt. 7, old schoolhouse, Corinth, W.Va., across from Corinth United Methodist Church.
301-616-6665
38-1tpd

PETS

3-tf **HOUND SUPPLIES**
Also available:
Pet Containment Systems
301-387-2587

FOR SALE – Minischnauzer salt & pepper puppies, 3 males & 3 females, AKC registered. Parents on premises. Will be ready Dec. 8. Great with children & great Christmas gifts. $400 each. 301-334-6192. 38-3.

FOR SALE – AKC Siberian husky pups. Blue eyes, shots & wormed, $275 each. 301-746-8828. 38-2.

FOR SALE – AKC puppies, golden retriever, $350; AKC Lab puppies, black, yellow, $300. Shots & wormed. 301-245-4448. 38-2.

FOR SALE – 3 AKC reg. female German shorthair pointer puppies. Mother & father are great hunting dogs. 301-746-4004. 38-3.

FREE – To a good home: border collie/blue heeler neutered male, approximately 1 year old. 301-387-6815. 38-1.

FREE – To good home: 2 black kittens with white markings, male & female, 8 weeks old, litter box trained. 301-334-6146. 38-1.

FOR SALE – AKC tiny miniature dachshunds. 4 females, $450 each; 2 males, $400 each. Red & black/tan, shorthaired, health guaranteed, vet checked & shots, 8 weeks old. 301-687-0884. 38-1.

FOR SALE – Doberman pinscher, male, 2 years old, registered, $100. 301-334-2893. 37-3.

FOR SALE – NKC reg. beagle pups, 3 months old, first shots, ready to go. 301-334-2684. 37-3.

FOR SALE – Toy rat terrier puppies, registered, wormed, first shots, tails docked. Ready to go. $300. 301-334-9024. 36-4.

FREE – Kittens. Must see to appreciate. 301-387-0342. 36-4.

SPAY/NEUTER – Can't afford to have your pet "fixed?" Help is available. Contact PAWS at 301-746-5939. 35-5.

NASCAR INSIDER
For Up-To-The-Minute NASCAR Coverage...
...See Page B3

RECREATION

2003 Polaris Pro X 600 snowmobile w/chrome & stock windshield. Aftermarket Hot Seat Performance chubby single pipe. V-Force reed valves & stock parts. $1,533 miles. Excellent condition. **$4,650 o.b.o.**

1999 Polaris Sportsman 335 4x4 4-wheeler. 1,200 miles. Good condition. **$2,000 o.b.o.**

Call 301-334-4896 38-1t

SHOOTING MATCH
Thanksgiving Day
Thursday, Nov. 25
Begins: 11 a.m.
- Shotgun 12, 16, & 20
- .22 open sights

Farmers Wildlife Association
634 Glade Rd.
Friendsville, Md.
38-1t

38-2tpd **ATTENTION: DEER HUNTERS**
'97 Kawasaki 400 4x4
FOR SALE
301-334-9148

FOR SALE – 1992 Coleman pop-up camper, sleeps 6-7, with new AC, $2500. 301-334-2831. 35-4.

FOR SALE – 2001 Polaris Super Sport snowmobile. Electric start, reverse, adjustable back seat, mirrors, 2300 miles. Female owned & operated. Exc. cond. 301-387-4932. 35-5.

FOR RENT

FOR RENT – 2 BR apartment near Deep Creek Lake, available Dec. 20. Sec. dep. & ref. required. 301-746-8612. 38-2.

FOR RENT – Furnished apartment, Broadford Road. Single occupancy, nonsmoker, no pets. $325/month plus electric. Available Dec. 1. 301-334-4287, leave message. 38-2.

FOR RENT – One BR apartment 10 minutes from Deep Creek Lake. Rent includes electric, heat, water, septic, cable, lawn care, snow removal for $475 a month. Call after 6 p.m. 301-334-8454. 38-1.

FOR RENT
- **3 BR, 1 BA cottage** on Brandt Road (State Park area). **$500/ mo. plus util.** Available starting in January.

Please call
Coldwell Banker Deep Creek Realty
for a showing appt.
301-387-6187
1-800-769-5300
38-2t (#93)

RECREATION

FOR SALE – 2002 KX250 Exc. cond. $2800 firm. 304-446-5195. 37-2.

E-Z-GO® – Golf carts, authorized distributor. 1998-2002 gas or electric, extra options to suit your needs. Knepper Farm & Outdoor Equipment, 814-483-0108, www.knieppers.net. 37-3.

FOR SALE – 2001 Yamaha Bear Tracker. $1800 firm. Exc. cond. 304-446-5195. 37-2.

BOAT STORAGE

29-TF **BOAT STORAGE**
Winterize • Tune-Ups
• Small Repairs • Wash
• Wax • Clean Interiors
— 2 miles N. of McHenry on Bishoff Road —
Also: SNOW REMOVAL
301-616-4995
DAR Services, LLC

FOR RENT

FOR RENT – Clean & attractive 2-story house in Loch Lynn. 6 rooms, sunporch, front porch & large yard. Appliances included. No pets. Sec. dep. & rental ref. required. $500/month. Call 301-387-2272 after 5. 37-4.

FOR RENT – 1 BR duplex, Swanton-Green Glade area. Great view, pool, lake privileges, quiet neighborhood. No pets. Lease, sec. & refs. $325/month. Call 301-387-6276. 37-5.

FOR RENT – Farmhouse, Hunt Valley Road, Swanton, Md. 301-387-5723. 36-5.

FOR RENT
1 BR Apartment
Water, sewerage, & trash removal incl.
Available Dec. 1
$390/mo. (firm)
$390 sec. dep. req.
301-334-5825
38-2t

FOR RENT 37-2t
THREE - 2 BR apts.
in Loch Lynn
ONE - 3 BR apt.
in Accident
References & security deposit required. Must be Sec. 8 eligible. Interested persons may pick up an application in the Housing Dept. at GCCAC.
301-334-9431 (ext. 165)

ATTENTION RENTERS!
DURING THE MONTHS OF NOVEMBER & DECEMBER
CASSEL RIDGE EAST
IN GRANTSVILLE WILL HAVE 2 BR UNITS AVAILABLE.
RENT IS $322. SECURITY DEPOSIT IS $400.
UNITS COME WITH DISHWASHER, GARBAGE DISPOSAL, CARPET, STOVE, AND REFRIGERATOR.
CDA INCOME AND OCCUPANCY GUIDELINES PREVAIL.
IF INTERESTED, CALL
GARRETTLAND, INC.
1000 THAYER CENTER, OAKLAND
301-334-9915
38-2t EQUAL HOUSING OPPORTUNITY

PMS
PROPERTY MANAGEMENT SERVICES
Bus: 301-387-5976
Fax: 301-387-2098
23789 GARRETT HWY., STE. 6, MCHENRY, MD 21541
FOR RENT

Foy Rd., McHenry - Furnished, 3 BR, 2 BA, full basement, level lawn. $725/mo. + util.

North Glade Rd., Swanton - 3 BR ranch, finished basement, on 3 acres. $950/mo. + util.

3 Mosser Rd., McHenry - Furnished 1 BR townhouse. $495/mo. + util.
Bittinger Rd., Swanton - 4 BR, 1 BA, fireplace. $550/mo. + util.
Waterfront Greens - 6 BR, 5.5 BA, lake access, golf course. $2,500/mo. + util.
See other offerings at: www.janbernard.com

FOR RENT

FOR RENT – Newly remodeled; 4 BR, 1½ BA; Deep Creek Lake view; lawn maint. incl.; $750/month + utilities. Call Mary at 301-387-5536. 38-1.

FOR RENT – Efficiency apartment in McHenry, close to Garrett College. $275/mo., includes util. 1-yr. lease. Sec. dep. & ref. required. 301-387-6976 weekdays. 38-5.

FOR RENT – Two 2 BR apartments close to downtown Oakland. No smoking, kids or pets. Garage, washer/dryer hookup. Sec. dep. & ref. required. $475 & $450, heat included. Call 304-478-2899 after 6:30 p.m. 38-6.

FOR RENT – Brick house, Grantsville area. 3 BR, 1½ BA, paved parking, easy access to I-68. Day 301-895-3751, evening 301-895-5305. 37-4.

FOR RENT – 1 BR apt. & efficiency apt. on 620 Green St., Oakland. Phone after 4 p.m. 301-334-9073. 37-3.

FOR RENT – Mobile home on Old Morgantown Rd. West, Friendsville. 301-746-5480. 34-5.

FOR RENT – Luxurious 2 BR apartment with loft. AC & complete security. Downtown Oakland, $500/mo. plus utilities. 301-334-3826. 34-5.

REAL ESTATE

FOR SALE – Prestigious Highline lot. Build your dream home on this gorgeous panoramic lot overlooking Deep Creek Lake. This lot has public water & sewer and is within walking distance to the Wisp ski slopes; $285,000. Call 410-884-0907 or 410-804-3989. 37-4.

FOR SALE – 3 BR, 1½ BA ranch built in 1984; has porch, carport, laundry room. House has well with septic, refrig., stove, brick & vinyl exterior. Located on the corner of White Church Steyer Road & Steyer Gorman Road. Stream adjoins property. $59,900. Evenings, 301-334-4085. 37-3.

Try our Want Ads. They Pay.

ATTENTION HUNTERS:
Have you & your hunting buddies been looking for a great CHEAP hunting retreat in Garrett County?
Located 1 mile from Lost Land State Park. Great Hunting - Fishing - ATV Riding!!!
2 Bedroom Older Remodeled Mobile Home, located on 1.19 acre lot on Potomac Camp Road.
$35,000.00 **Call: (301) 334-6921**

LONG & FOSTER REAL ESTATE, INC.
To speak with an agent about an offering, call
BOB ORR
301-616-0621
800-279-4680
Website: www.westernmarylandproperty.com

LOOK, HUNTERS!!!

Code		
1983	****NEW** 68 ACRES** @ $2,000/ac.	**$136,000**
1982	**100 ACRES with hunting cabins!** Tons of wooded privacy (PENDING) around you! Well, septic, electric. NEW LISTING priced here, this one won't last!	**$285,000**
1096	**Yough Mtn. Resort Double Lot**. Surround yourself with many acres of State Land!	**$4,000**
1319	**3 minutes from State Land!** Electric, Perk, ready for your cabin!	**$19,900**
3543	**8 miles from Deep Creek Lake**. Unrestricted and private (SOLD) surrounded by farms	**$35,000**
3536	**Boiling Spring and year-round Stream**, tons of wildlife (PENDING) Potomac S.F.	**$45,000**
1095	**35 Acres, 2 ponds,** Unrestricted	**$79,800**

FOR AUTOMATED RECORDED INFO ON A PROPERTY, PLEASE DIAL 1-877-INFOLINE (877-463-6546) and enter the 4-digit code number

HUNTERS PARADISE.... SO NICE, EVEN THE WIFE WOULD LIKE!
Have you been looking for that perfect Garrett County/ Deep Creek Lake Getaway? Do you want to be close to state parks with great hunting? Do you want all these things, plus be close enough for area shopping, movie theatres, restaurants, lake activities...
Beautiful New Construction - 2 Bedroom / 2 Bath Chalet
Steiding Church Road
(close to Turkey Neck & Hazelhurst Rd.)
minutes from Deep Creek Lake & Oakland
- House located on private .75 acre lot surrounded by gorgeous farmland. Lots of area widlife!
- Beautifully Stained Cedar Siding.
- High Quality Anderson Windows.
- Random plank hardwood floors in living room.
- Ceramic tile flooring in kitchen, dining room and bathrooms.
- Upgraded Berber carpet in bedrooms.
- Tongue & groove pine ceiling.
- Custom wormy oak trim & staircase.
- Custom wormy oak kitchen cabinets made by local cabinet maker - beautiful Formica Colorado Slate Counter Top.
- Upstairs loft provides spacious master bedroom with private bath & cozy balcony area overlooking living room.
- Covered front deck & a large private rear deck with 220 outlet ready for your hot tub.

$199,000.00 **For Showing Please Call: (301) 334-1227 or (301) 501-0885**

FOR RENT

FOR RENT – Small country house, totally furnished. No children or pets, references required. 301-334-9598. 37-3.

FOR RENT – Fully furnished 1 BR apartment. $425/month; cable, sewerage & garbage pickup included. Sec. dep. & ref. required. No smoking, no pets. Available Nov. 16. 301-387-5175. 37-2.

FOR RENT – Large 3 BR mobile home on 2 acres. 3½ miles from Wisp, 2 miles from Deep Creek State Park. $560/month. Please call 703-528-7982. 37-2.

FOR RENT – 1 BR unfurnished apartment in Grantsville. No pets. Sec. dep. required. Call morning or evening at 301-895-5571. 37-5.

FOR RENT – 3 BR apartment in Deer Park. Must be Section 8 approved. No pets. 301-387-6976 weekdays. 36-5.

FOR RENT – Apt. in Mtn. Lake Park. Kitchen, LR, dining rm, 2 BR, 1 BA, util. rm. Heat & water included. Adults only. Ref. & deposit. 301-746-8120. 35-5.

FOR RENT – Apartments in Garrett & Allegany counties. Call for availability. Sec. dep. & ref. required. 301-895-3250. 34-5.

REAL ESTATE

FOR SALE – 3 BR ranch-style house on Clifton Drive. House sits on 3.8 level acres and has a full dry basement, a 2-car garage & a large multipurpose room. House has a new roof, new garage doors & new flooring. Appraised at $135,000. Call 334-1152. 36-4.

FOR SALE – Prime lake access 2.5 acres lot is ready for your dream house. Public sewer tap & dock slip are included. Owner must sell. Price reduced to $285,000. 301-501-8123. 36-5.

FOR SALE – Lakefront real estate: Smith Mountain Lake, Va. Exceptional homes & home sites on 500-mile shoreline. Duff Eckstein, realtor, 540-297-4027 (h), smlduff@aol.com. 34-5.

REAL ESTATE

FOR SALE – Or lease purchase. 3-level condo at Laurel Brook. Lovely 3 BR, 3 BA unit in back row, wooded & private. Furnished or unfurnished. Fireplace, skylights, new roof, deck, patio & more. Appraisal available. Call 301-501-0112, owner/agent. 35-4.

WANTED TO BUY – Multi-family unit. Call Peter, 301-722-3965. 38-2.

FOR SALE – House on 2 acres with one BR rental house on Sang Run Rd., 3 miles from Wisp. Call for information, 301-387-5729 or cell 301-616-5729. 38-5.

WANTED – One- to ten-acre lot near or about New Germany/Savage River State Forest. Would consider older home/cabin on property. Call Chris Rose, 1-800-677-7887, ext. 327. 38-5.

FOR SALE – Victorian-style home; needs TLC. 3 BR, 2 full BA. Lots of potential. 301-334-0675. 37-4.

LOTS & ACREAGE

FOR SALE – 1 acre land with dock slip, view & sewer tap. Paradise Heights. 301-387-3266. 36-4.

COMMERCIAL PROP.

FOR RENT
Grantsville Shopping Plaza
— 1,200 sq. ft. & 600 sq. ft. —
443-297-9016

12-tf **Commercial Building & Land**
FOR LEASE
At intersection of Rts. 42 & 219
2,400 sq. ft. of open area w/two 12' overhead doors. Heated building w/plenty of parking or outside storage.
301-387-6501

FOR RENT – Office space, first floor, includes utilities & free parking. Downtown Oakland, MD 21550. Phone 301-334-4144, 301-334-2275 or 301-334-4196. 38-4.

FOR RENT – 2 offices overlooking Deep Creek Lake: $750 & $950 per month. Call for details, 301-387-9198. 38-5.

FOR RENT – Office building or office/apt. combo. 10 rooms, 2½ BA. Paved parking. Easy access to I-68. 301-895-3751 day, 301-895-5305 eve. 37-4.

FOR RENT – Office space. 1056 sq. ft. office building located 2 miles north of Oakland on Rt. 219. $600/month plus utilities, paved parking, lawn care & snow removal. Call 301-387-3293. 35-5.

FOR RENT – Office space in Terra Alta. 304-789-6954. 35-5.

FOR RENT – Office space. 2016 sq. ft. prime office space located 2 miles north of Oakland on Rt. 219. Rental includes utilities (except telephone), paved parking, lawn care & snow removal. Call 301-387-9203 and ask for Cosette Harman. 34-5.

The Republican
"We are pledged to the letter and spirit of U.S. policy for the achievement of equal housing opportunity throughout the Nation. We encourage and support an affirmative advertising and marketing program in which there are no barriers to obtaining housing because of race, color, religion, sex, or national origin."

WANTED

Wanted to buy
WILD GINSENG
301-739-4061
32-9t

WANTED – Deer hides – get your friends to save theirs too. Call 301-245-4190 after 5 p.m. 38-2.

WANTED – Used children's wooden playhouse. Please call Steve, 301-501-4199. 37-2.

WANTED – Looking to buy or invest in a business in Deep Creek Lake area. 301-501-9548. 37-2.

WANTED TO BUY – Standing timber. 1-800-746-5515. 37-4.

WANTED TO RENT – At least 3 BR house or mobile home in Grant or southern Garrett County area. Must allow pets. 304-788-2147.

WANTED – Junk cars & trucks for free or very reasonable price. 301-746-5045.

WANTED – Old gasoline hit & miss engine, any condition considered. Please call 301-676-2478. 33-8.

FARM ITEMS

FOR SALE – 7' tractor back blade, exc. cond., $300 or best offer. 301-533-0797.

FOR SALE – Good hay & mulch hay. Eglon, W.Va. 301-729-1854. 38-5.

FOR SALE – New & used rear tractor chains for tire size 412-28. Two 8N & one 9 N Ford tractors. 301-746-8116. 37-2.

FOR SALE – Trailer field sprayer, 200 gal. capacity tank. 301-387-8285 after 6 p.m. 37-2.

FOR SALE – Second cutting hay, straw & ear corn. 301-387-4198. 37-4.

WILL TRADE – Super Major Ford backhoe w/front end loader. 4 cyl diesel w/ newly rebuilt engine. Will trade for smaller backhoe. 301-334-9492. 37-2.

FOR SALE – Hay. 301-387-5723. 37-5.

FOR SALE – Used tractors. 301-746-8116. 37-5.

FOR SALE – Stoltzfus fertilizer & lime spreaders, www.kneppers.net, 814-483-0108. 36-4.

FOR SALE – Hay; regular & round bales. 301-334-8776. 36-5.

HAULING & SPREADING – Greer lime. 304-735-3352. 3-38.

FOR SALE 8-tf
- Bale wagons
- Round & large square bale carriers
- Feeder Wagons
- Bale Feeders

Buck Hill Farm
1254 Legeer Rd.
Bittinger, Md.
301-245-4617

INSURANCE

ERIE INSURANCE GROUP
KIGHT'S INSURANCE
110 S. Second St.
Oakland, MD
(301) 334-3968

LIVESTOCK

FOR SALE – Two 4-H raised registered ewe lambs. 1 Dorset & 1 Hampshire. $200 ea. or best offer. Call June McClosky @ 301-387-2990. 38-1.

FUELS

24-tf **Wholesale FIREWOOD**
Any Size, Any Amount, Any Length
Wrapped bundles or dump truck load
Sunday deliveries
301-334-2591
301-334-4744
301-334-0971

FOR SALE – Firewood: cut, split & delivered. 304-290-6097. 38-3.

FOR SALE – 4½ cords of seasoned locust & cherry, $400. 301-359-3571. 38-2.

FOR SALE – Firewood. Mixed hardwood, $95/cord. 301-746-8618. 37-5.

FOR SALE – Firewood, seasoned hardwood. 301-387-5045. 37-2.

FOR SALE – Firewood, $100 per load – load is 1¼ cord. Delivered & dumped. 301-245-4193. 35-4.

FOR SALE – Firewood. Call 240-321-0658. 34-5.

FOR SALE – Firewood. 301-334-2831. 34-10.

BUILDING SUPPLIES

Custom Engineered STEEL BUILDINGS

LIMITED TIME!
Factory participation discounts on commercial/multi-purpose and utility buildings.
Turn-Key & Package Deals
R.T. Contracting LLC
301-746-5778

POXY COAT II™
PROTECTIVE COATING
WITH 10-YR. GUARANTEE
8 Beautiful Colors!
Plus sealer & clear.
Use on wood, metal, masonry, fiberglass.
3 Times the Coverage of Other Coatings
EXTERIOR - INTERIOR
15% Discount on Orders Placed by Nov. 15!
Authorized Dealer:
R.T. Contracting LLC
32-tf **301-746-5778**

FREE WOOD SKIDS
(when available)
The Republican
108 S. Second St.
301-334-3963

INSURANCE

Andrea L Shaffer

Driving record have a few dents and dings?
Hansford Insurance Agency
513 East Oak St
Oakland MD 21550
shaffea3@nationwide.com
301-334-3999

Nationwide Insurance & Financial Services
Nationwide is On Your Side®
Life insurance underwritten by Nationwide Life Insurance Company, Nationwide Mutual Insurance Company and Affiliated Companies; Home Office: Columbus, OH 43215-2220.

INSURANCE

Hershberger Insurance
301-895-5161 • 301-746-8562
Your insurance needs are our specialty
You take care of your farm & we'll take care of your insurance—protecting your farm, family, and retirement.
Nobody cares as much about Garrett County farm families as we do.
Hershberger Insurance Agency
141 Main St.
Grantsville, MD 21536
Call Hershberger Insurance Agency TODAY!

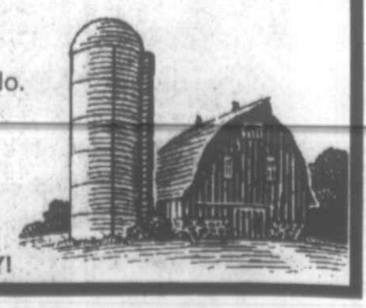

SATELLITE/TV

DIRECTV. dish NETWORK

UP TO 3 ROOMS FREE!

GET YOUR LOCAL CHANNELS NOW!

HIGHPOINT ELECTRONICS

"18 YEARS OF SATELLITE EXPERIENCE"

SALISBURY, PA 15558

814-662-2424 800-294-8929

Check out the details at highpointelectronics.com

PLUMBING & HEATING

PHONE: 301-245-4778
FAX: 301-245-4779

15-tf

DIEHLMANN
Plumbing & Heating, LLC

24-HOUR SERVICE
20 YEARS' EXPERIENCE
MASTER #30154

STEVE DIEHLMANN
1668 LEGEER ROAD
BITTINGER, MD 21522

Coal • Gas • Oil • Wood

Your #1 Source For Wood Heat!

New unique coal & wood grate. Makes 85% less smoke than others and burns less wood!

HeatSource1
Stainless Steel Wood Furnace

Jacobs Outdoor Furnace
183 Critchfield Rd.
Somerset, PA 15501
814-445-2336 31-tf

MOBILE HOMES

FOR SALE – 2 BR, 12x60 mobile home in Terra Alta, $3000. Call 301-334-1253.

FOR SALE – 1999 Dutch Emperor 16'x70' trailer. 3 BR, 2 BA. All appliances included. Pitch shingled roof. Like new; $16,000. Call 301-453-3813 or 304-446-5549.

MODULAR HOMES

New Homes Are Landing at

D&D HOMES

COLONY MODULAR & MANUFACTURED HOMES

NEW Cape Cod 28x56 ----- $69,900
28x68 Mod. 7/12 Roof -- $69,900
NEW 28x64 3 BR & porch - $64,900
28x80 4/5 BR, Ldd ------- $62,700
NEW Stepdown 28x60 -- $59,900
NEW 28x56 ------------- $49,900

Financing Available!

D&D HOMES
located at D&D Motors
Rt. 36, Barton, MD
301-359-9621
14-tf www.dd-homes.com

BUSINESS OPP.

RESTAURANT FOR LEASE

Turn-key operation.
Ready to go!
Immaculate condition.
Oakland area.
Experienced persons only need apply.

240-508-1417

36-nov

38-2t — FOR SALE — (5437)

Newly established FOOD SERVICE BUSINESS

in a small, non-competitive area. New equipment & good credit w/established vendors.
• Property includes unfinished upper 2 BR apt.

301-746-5649

MODULAR HOMES

Custom Floor Plans to meet every taste and budget

Highest Quality Standard

10 Year Warranty

The best in modular construction

HUMBERSON HOMES INC.

Quality homes since 1976
Rt. 219, Humberson Center, McHenry, MD 21541 301-387-6976
www.humberson.com
MHBR #305

Lake Area & Garrett County HOME SERVICES

- Handyman services
- Small jobs
- Weekly winter check-up on vacation homes
- Property Management
- Home assessments & maintenance

Call 301-746-8708

35-Nov.

REASONABLE BUSINESS SERVICES – Is offering bookkeeping, payroll & income tax services. 301-387-8348 or 301-616-1052. 38-5.

SERVICE – Snowplowing & snow removal. 301-334-8471. 38-5.

BOOK REPAIRS – For Bibles, hymnals, and other books, Loose covers and pages reset and tightened. Call Ivan Rowe, 301-334-4334. 38-1.

SERVICES – We do it all: stone, concrete, decks; fix & new projects as well. 301-689-9304. Custom bricklayers & builders. Only top quality work. 36-5.

WILL DO – Painting: interior & exterior. Also, pressure washing & cleaning service, spring & general cleaning. Quality work. Call James, 301-533-0148. 35-5.

SKID STEER SERVICES – Backfilling, spreading topsoil and stone, driveways, snow removal, light grading. Call Rick, 301-387-8348 or 301-616-1050. 34-5.

WILL DO – A Christian-based company called A Splash of Color, Painting and More. Interior/exterior painting & high pressure cleaning. Call 301-453-3121 or 301-501-1768. MHIC #87134. 34-5.

WILL DO – Lawn maintenance, pressure washing, tree trimming, leaf removal & chipping. Insured. Rick, 301-387-8348, 301-616-1050. 34-5.

SERVICES – Masonry work wanted. Do basements, foundations, pour floors, flues, fireplaces. Do all kinds of block, brick, stone & concrete jobs. Call Butler Masonry, 301-387-5669. 38-5.

WILL DO – Masonry small repairs; rock, block, brick, small jobs. Evenings & weekends. 301-334-8471. 38-5.

WILL DO – Snow removal, dump truck & skid steer services, property services & welding. Shop located at 1952 Springs Rd., Springs, Pa. 814-662-9401 or 240-580-6443. Best to call ahead. 37-3.

L & M MASONRY – Rock, block, brick. 301-334-8471. 38-5.

SEAMSTRESS SERVICES – Hems, alterations, new items, drapes, curtains, etc. Call Karen at 301-334-4498. 38-5.

E-Z Excavating
Complete Excavating Service
Paul Everly 48-tf
301-334-2940
1-800-491-3963

Humberson Excavating
• Site preparation
• Road building
• Foundations
Loader, backhoe, dozer, dump truck
— Free estimates —
301-387-4013
301-387-5858
301-387-2501

ERVIN'S TREE REMOVAL
• Tree Removal
• Lot Clearing
• Fire Wood
FREE ESTIMATES
INSURED
Randy Ervin, Owner
301-334-4960
37-tf 301-334-8514

17-tf

CANVAS CREATIONS
• Boat Covers
• Awnings, etc.
Anything Canvas
301-387-4192

Residential and Commercial Window Cleaning
Schedule Your Appointment Now!
CRYSTAL CLEAR SERVICES OF WEST VIRGINIA, INC.
304-788-2119
14-nov

9-tf

D&M Stone
Wide variety of landscaping stones available
Delivery Available
301-453-3200

WANT QUALITY CLEANING DONE?
We're the best!
★ Older homes or new.
★ Experienced log home cleaners.
★ Oakland & lake areas.
★ We do a great job for businesses, too!
★ Insured.
Kela's Cleaning Service
301-533-0098
24-tf

CARROLL HARVEY CONTRACTING
MHIC #77327 • FREE ESTIMATES
NOW ACCEPTING FALL/WINTER PROJECTS
• Remodeling
• Doors & Windows
• Basement Finish
• Interior Painting
• Drywall • Laminate Floors
• Bathrooms
• Kitchens (including quality custom-built cabinetry)
301-334-6156

LOST & FOUND

LOST DOG – Older female, blonde, mixed breed. Last seen Nov. 14 in Thomas, W.Va., being picked up by 2 women in a blue car w/ Md. license plate. Reward for info. 304-463-4067. 38-1.

PERSONAL

ADOPTION – Loving parents with one son seek to adopt infant. Legal & medical expenses paid. Call Paul & Leslie, 1-877-267-1006 or hope2adoptone@aol.com.

NASCAR INSIDER
See Page B3

MODULAR HOMES

Fortune Home 28 x 52

ONLY $48,000

PLAZA HOME SALES, INC.
End of the Year Sale

WE DO IN-HOUSE FINANCING
MUST OWN LAND FREE & CLEAR

301-387-5898

276 Marsh Hill Rd.
Entrance to Wisp

SERVICES

CLEANUP WORK – Leaves & branches, pressure washing decks & walks. Cell 301-616-9905; home 301-334-9054. Ask for Joe. 31-8.

Rock Solid

Licensed and Insured
Eric C. Sines, Owner
Oakland, MD 21550
Phone 240-321-0770

Hart Electrical CO.

111 Lower White Oak Road, Swanton, MD 21561
Proud Sponsors of The International Wolf Center, Ely, MN
301-533-0558 • 301-616-1977 • 301-334-7326 (emerg.)

Specials on Electrical UP-GRADES & DE-ICING Products.
Stop the FREEZE BEFORE IT STOPS YOU!
"You won't blow a fuse when you see our prices!"

38-2tpd Bucket Truck Services Available, Also!

John's Home Repair & Services
John P. Schmidt
Licensed and Insured MHIC #87353
• Electrical • Plumbing • Drywall • Carpentry • Remodeling
• Exterior Repair • Odd Jobs • Custom Carpentry Projects
301-533-0808 or 240-727-5060

27-2tpd

PEEK-A-BOO FENCING
Farm & Residential
Fence Repair & Maintenance
Installation Of All Types
Specializing in Split Rail, Picket, & Board Fence
Family Owned & Operated
301-387-5644
ON CALL SNOW REMOVAL
Book NOW for Spring - Save 10%

36-tf

Since 1930
Brenneman WELL DRILLING, INC.
GROUND WATER SPECIALISTS

PUMPS
REPAIRS
CONDITIONING

OFFICE
301-746-8666
FAX
301-895-DRIL

Providing & Protecting America's Groundwater
www.brennemanwelldrilling.com

Window Decor
Treatments & More
3M Scotchtint
Block Heat • Reduce Glare • Block UV Rays
Get the Best for Less!
We will match or beat any local competitor's film or window treatment price!
Window Treatments by:
Hunter Douglas • Graber
Already ordered your blinds? We can install them!
Fran Booth
301-387-7523 • 301-501-7523 7-tf

23-tf

Small Jobs Unlimited General Contractors

Alteration & Restoration Specialists
Bathrooms • Kitchens • Garages
Carports • Decks & Much More
Over 25 Years of Quality Craftsmanship
301-387-8040
Oakland, Md.
Licensed MHIC69938 Insured

Property Services
•General Hauling
(up to 3,000 lbs.)
Snow Removal • Leaf Mulching
19-tf **301-387-2587**

GENERAL HAULING – Auto, farm, construction, etc. Local/long distance. To 8000 lbs. 301-334-9568, 301-501-2382. 37-4.

PAINTING – Special fall & winter pricing available. Interior, exterior, residential, commercial. Free estimates. Small jobs welcome; insured. 301-387-8545. 36-5.

WILL DO – Boat dock removal. 301-245-4573, 301-616-7500. 38-2.

BENDER AUCTION SERVICE
RUDIE BENDER
SWANTON, MD 301-387-7464
THE SOUND THAT SELLS! eow-dec

B L Enterprises
Reasonable Rates
Skid Loader Service
Landscaping • Tree Removal
• Building Projects
Robert Lipscomb
301-746-8113 Insured
Cell: 301-616-1299 Free Estimates

Custom WOODWORKING & Design
"We Work With Solid Wood"
•Custom Cabinetry
•Custom Woodworking
•Furniture (indoor & outdoor)
•Countertops
•Milling of Lumber
Free Estimates
301-616-5505

Custom Brick Layers & Builders
301-777-7349
Macon Jonez
Stone Specialists
All types-brick, block & concrete

Bruce Schissler
Owner/Operator

Kelly Seal, Jr.
Owner/Operator

FREE Estimates *Reasonable Rates*

SAVAGE RIVER BACKHOE SERVICES, INC.

Over 50 years combined quality service you can count on...

•Backhoe Services •Complete Site Preparation •Clearing
•Septic Systems •Water & Sewer Work •Foundations

Ph: 301-359-0747 430 Wildland Drive Swanton, MD 21561 Cell: 443-398-0698

SOJOURN MOVERS, LLC
Oakland's First & Finest
Professional Household & Office Moving Service!
Free Estimates
In business since 1993 "Thanks for the opportunity to serve you."
Local and Long Distance
Stan DeWitt Phone: 301-334-6211

38-tf

JD EXCAVATING

Dozers
Loaders
Backhoe
Septic Systems
Water & Sewer Work
Roads
Clearing
Driveways
Foundations
Complete Site Preparation
Retaining Walls

★★ SNOW REMOVAL ★★
Free Estimates & Reasonable Rates
301-387-9144

6-tf

MEADOW MOUNTAIN WORKS

Seamless Aluminum Gutter
We use high quality .032 gauge seamless aluminum gutter
20 COLORS AVAILABLE
LEAF GUTTER GUARD
FREE ESTIMATES
LOCALLY OWNED & OPERATED
301-334-1160

PRE-CAST CONCRETE FOUNDATIONS

Superior Walls

Warm, dry & easy to finish

HUMBERSON HOMES INC.
Call for a free quote on your new foundation.
Model Available For Viewing

CONTRACTORS WELCOMED

25254 Garrett Hwy. Mchenry, MD 21541
301-387-6976 800-457-6777

Many Services. One Guarantee.

- Carpet & Furniture Specialists
- Residential/Commercial
- Wood Floors
- Drapery Cleaning
- Spot Removal
- Total Home Cleaning
- Complete Fire & Water Damage Specialists
- Insurance Claims Welcome
- Residential & Commercial
- Smoke & Odor Removal
- Anti-Mildew Treatment

ServiceMASTER Clean
The clean you expect. The service you deserve.
www.servicemasterclean.com

ServiceMASTER of Garrett County
CALL FOR 24-HOUR EMERGENCY SERVICE
301-334-1215 or 301-387-4864

Retailers Expect Moderate Sales Growth This Holiday Season

by Subodh Mishra
Capital News Service

WASHINGTON — Maryland merchants should see a 4.5 to 5 percent increase in holiday sales this year, a welcome improvement after dismal receipts for much of the third quarter, according to a state retailers group.

The Maryland Retailers Association drew on economic indicators and a survey of its membership to predict the moderate sales growth, which is slightly less than the 6 percent rise in holiday sales last year from the previous year.

"With the presidential elections behind us and gas prices stabilizing, we expect people will be able to again focus on shopping" for the holidays, said Tom Saquella, president of the retailers group. Saquella said retailers saw a marked decline in sales over the last three months as a result of what he termed "bitter and divisive" elections and record-high gas prices. But as consumers adjust to the cost of gas and turn their attention away from politics, sales should pick up and hold into the holiday shopping season.

That was true for Gus Pelzer, a Silver Spring resident who was loading computer equipment into his car outside a Gaithersburg Best Buy on Friday.

"I'll be buying more this year," Pelzer said. "I'm looking at everyone this holiday season, not just family."

Local retailers anticipate strong sales of consumer electronics, including handheld gadgets, as well as software such as computer games, according to the association.

Saquella also forecast healthy demand for high-end merchandise, including leather home furnishings and jewelry. That sentiment seemed to be shared by merchants.

"We're very optimistic," said Judia Herrington, store manager at Littman Jewelers in Annapolis. "It was easier to sell this summer, and you're not hearing so many people say they've been laid off this year."

Herrington, who has been in jewelry sales for over 25 years, said the day after Thanksgiving remains the best barometer of holiday demand. But she is still predicting sales will be as strong as last year, or stronger.

"We're starting to take a lot of special orders, and they're ordering earlier this year," she said. "Items, too, tend to be more expensive."

Maryland's projected retail growth is expected to edge national sales trends, according to data from the Washington-based National Retail Federation. It expects consumers to spend roughly $220 billion nationwide this holiday season, or $700 per person, an increase of about 4.5 percent over last year.

But not all merchants are expected to do well. Saquella's group singled out toy stores as one sector that may not fare well this holiday, which he attributes to the lack of a "must-have" toy this season. That point was not disputed by store owners.

"We were originally forecasting to exceed last year's numbers, but it's been tough going so far," said Chris Desch, owner of aMuse, a Baltimore-based toy retailer. "If we do well, it'll be a surprise."

Saquella said Maryland retailers enjoyed one of their best holiday seasons last year, after three consecutive disappointing seasons. That 6 percent increase fueled one the "best shopping periods in years" during much of the first half this year, he said.

Retailers are also hoping growth this holiday will last well beyond the first half of 2005.

"We like to see any momentum be sustained throughout the year," Saquella said.

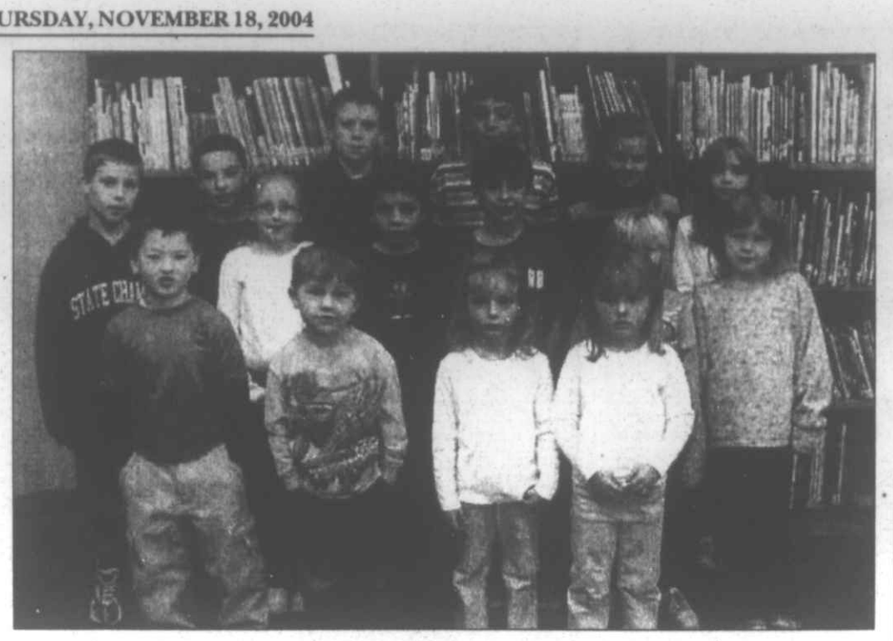

DISPLAYING CHARACTER AT YOUGH GLADES – Students at Yough Glades Elementary School were recognized for displaying the character trait of responsibility in November. In the front, from the left, are Zendil Bittinger, Christopher Sines, Hannah Mayne, and Tailor Mayne. In the middle are Jaiden Harvey, Mickey Beeman, Kelsey Beckman, Lillian Tasker, and Corann Tichinel. In the back are Brian Rinker, Elliott DiGioia, Carnie Fryfogle, Kevin Colaw, Brianna Bosley, and Jena Janoske.

Date Correction For Bloodmobile Visit Announced

The American Red Cross originally announced that there would be a visit by the bloodmobile on Wednesday, Nov. 24, at the St. Peter's Catholic Church parish hall. However, the date and location have been changed.

The correct date for the next Oakland visit is Monday, Nov. 29, and it will be held at St. Paul's United Methodist Church, where donors will be welcomed from noon to 6 p.m.

THIS WEEKEND
November 20 - 21—Starting at 10:00 am
$3,000+ in Inventory
Home & Garden Open House Sale
Crafts & Avon
20% - 50% Cash & Carry
20% Off Catalog Orders!
Christmas Shop Early!
Terra Alta Fire Department
Call For More Information: 304-789-6018

OPENING DAY
HUNTER'S BREAKFAST BUFFET
Saturday, Nov. 27, 2004
4 a.m. - 10 a.m.
Buffet Features:
•Scrambled Eggs •Home Fries •French Toast
•Sausage Gravy & Biscuits •Assorted Cold Cereal
•Bacon Strips •Danish •Assorted Juices
•Coffee or Tea
$6.95 plus tax per person
Comfort Inn of Grantsville
301-895-5993
2541 Chestnut Ridge Rd.
(Exit 22 off I-68)
Grantsville, MD 21536

Fortune Home 28 x 52
ONLY $48,000
PLAZA HOME SALES, INC.
End of the Year Sale
WE DO IN-HOUSE FINANCING
MUST OWN LAND FREE & CLEAR
301-387-5898
276 Marsh Hill Rd.
Entrance to Wisp

LONG & FOSTER REAL ESTATE, INC.
Email: Deepcreek.md@longandfoster.com
LONG & FOSTER
The Mid-Atlantic's #1 Real Estate Co.
www.DeepCreekResort.com
Deep Creek (McHenry) 301-387-4700 – 800-336-5253
Deep Creek (Mid Lake) 301-387-2980 – 800-279-4680
Oakland: 301-334-9777 – 800-634-9777

NEW LISTINGS

GA5059450 – $1,260,000
THOUSAND ACRES! Privacy with more than 400 ft. separating the two adjacent homes. Over 3 acres. View across broad expanse of lake to Holy Cross. Contemporary rustic style with designer features.

GA5085123 – $749,000
Mountainside home with great view plus assigned boat slip. Five-bedroom home with top-of-the-line appointments. Paved drive and 2-car garage.

GA5082191 – $479,900
Enjoy an amazing 20 mile vista from this spacious contemporary with 3 Acres! Soaring stone FP, cathedral ceilings, four-sided loft and catwalk, beautiful oak floors and open staircases. Huge country kitchen, MBR w/ Jacuzzi, 2nd master with FP. 2 garages, carport & much more!

GA5081092 – $349,900
Beautiful new construction, timber-frame home! Amazing wood work from the Cherry custom-made cabinets and hand-crafted pine doors to the handmade oak staircase & beamed T&G ceilings. (Add'l lot next door available - $29,900).

GA5084780 – $299,900
Village of Wisp ski-in, ski-out town home. Only steps to the slopes at the top of Winding Way. Entry level kitchen, living/dining area. 2BR, 3BA. FR can be used as 3rd BR. Winter views of Deep Creek Lake. New roof, new ext. paint in 2004. Still time to close and be in by ski season.

GA5076088 – $295,000
Country setting yet close to town & schools. Spacious living w/the open kitchen & DR separated w/eat-at bar. Master BR suite w/tons of closet space, full BA & Deck access. Gas FP is perfect for Garrett Co. winters! Level 1ac. lot surrounded by farmland protected by a 99 year Agricultural Preservation!

GA5083360 – $145,000
Looking for a log home in the woods? Here it is! Still under construction, 3BR, 2 BA, poplar cathedral ceiling in the GR, screened 12x16 porch. Located in a 3,000 acre gated community.

GA5073668 – $99,500
Wisp Condo/hotel unit located in the heart of Wisp ski & golf community. One step from the lobby and land on chairlift 2/3. Includes pvt. BR & Murphy bed in LR that doubles as a sitting room. Take advantage of the ski /golf 2005 season passes.

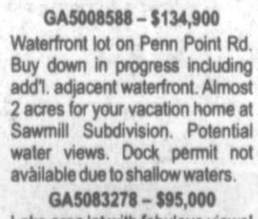

GA5092039 – $79,000
3BR, 2.5BA, formal DR, computer room, MR BR on the main level w/shower BA. Newer metal roof & double pane tilt to clean windows. Full basement w/shop & ½ BA.

GA4916962 – $728,000
5 BR home absolutely sparkles. Boat slip in dock shared w/one other family. Countless renovations and upgrades. Level 1-ac. grassy lawn. Loop driveway. Two master suites, family room, decks and two porches.

GA4855558 – $489,500
Incredible level lakefront property improved with a 2 BR cottage and detached garage featuring great location minutes from Wisp Ski & Golf Resort. Fix up and use the existing cottage for a while, then build your dream vacation home when the timing is right. Property qualifies for class A dock permit.

NEW COMMERCIAL

GA5094616 – $639,000
Across from Uno's with large deck to take in the GREAT LAKE VIEWS! Prime central location with 5 sewer taps and great views. Endless opportunities!

GA5090159 – $359,500
Great opportunity! Established restaurant in the business district of Oakland. Excellent reputation and well known to both locals & vacationers. Completely renovated in 2002. 9 parking spaces & expansion opportunities. Own Café LaDonna today!

PRICE CHANGES

GA4933726 – $245,000
Charm of yester year! This 1865 built home w/features that reflect those times w/recently remodeled kitchen & many updates. HW trim & floors, original wainscoting in DR and large wrap decking to enjoy the abundant wildlife & stream. 3 acre lot, 7 miles from DCL with 1-car garage.

GA4765461 – $122,500
Well kept double wide on 1 acre. Wooded setting, central to DCL & Oakland. Enjoy a MBR w/bath and garden style tub & separate shower. Open kitchen/dining room. Cathedral ceilings in LR. Spacious look & feel. 10-yr home warranty.

W VA LISTINGS

PR5075522 – $179,900
Mountain cabin on almost 30 acres beautifully situated in the woods. Cabin features main level BR, entrance level FR with wood burning stove. Land is part fields & part mature woodland. GREAT HUNTING REPORTED FROM THE BEST IN AREA HUNTERS!

PROSPERITY MORTGAGE
Located w/in Long & Foster Offices
Mary Lou Rohrbaugh, Full-Service Lender
301-387-0361 866-387-0361

Happy THANKSGIVING

GA5080032 – $499,000
WFG Lot 46! Lakefront lot with dock slip! Enjoy all the amenities that Waterfront Greens has to offer from the pvt. golf course to the catch and release pond and so much more.

GA5061950 – $475,000
Boat slip & great views? Private gated community w/lake access, 2 common areas w/picnic facilities, outdoor pool, sports court, playgrounds and pavilions.

GA5008588 – $134,900
Waterfront lot on Penn Point Rd. Buy down in progress including add'l. adjacent waterfront. Almost 2 acres for your vacation home at Sawmill Subdivision. Potential water views. Dock permit not available due to shallow waters.

GA5083278 – $95,000
Lake area lot with fabulous views! Convenient lake area location and minutes from State Park.

GA5076576 – $45,000
Stunning panoramic views! Minutes from I-68. Central to Morgantown, Uniontown, Cumberland and Deep Creek Lake. Ideal country setting for your chalet or stately home.

GA5083343 – $39,900
Wooded 5.8+ ac. lot located in gated community convenient to Oakland. Beautiful riverside common area on the Youghiogheny River. Approved perc.

MD LOTS & LAND

GA5079276 – $25,000
Level, wooded 3 acre lot just minutes from I-68. Great location for either year round or vacation home. Already perked and electric to lot.

Corporate Strength, Hometown Service
Open Daily – Website: www.deepcreekresort.com

TWR Communications
CELLULARONE
12743 Garrett Highway
Oakland, MD 21550
301-334-2488
twrtom@hereintown.net

TWR Communications is the number one stop for all your communications needs. TWR offers many services including:

•Authorized Cellular One Agent
•Telephone Answering Services
•Two-way Radio Services
•Computer Repair
•Internet
•Paging

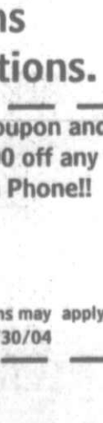

Please feel free to cut out the following coupons and use them at your next visit to TWR Communications.

Present this coupon and receive 1 year of numeric service and a numeric pager for only $99.00!!
*Certain restrictions may apply
*Expires 11/30/04

Present this coupon and receive $25.00 off any GSM Camera Phone!!
*Certain restrictions may apply
*Expires 11/30/04

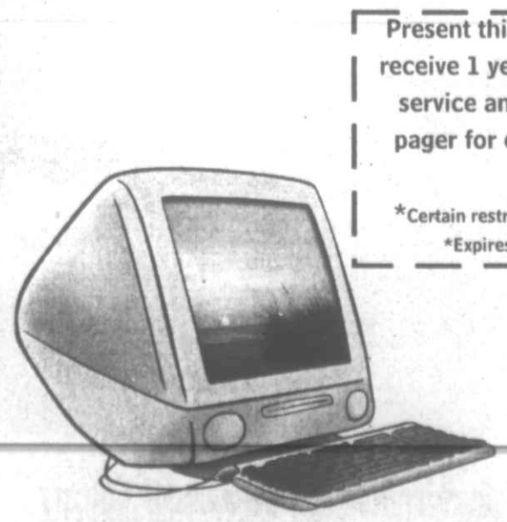

Present this coupon and receive 1 year of dial up Internet for only $144.00!!
*Certain restrictions may apply
*Expires 11/30/04

Wilkinson Named Superintendent By MeadWestvaco

Donald R. Wilkinson Jr. has been promoted to the position of superintendent, Nos. 8 and 9 paper machines, at MeadWestvaco's Luke Mill, according to an announcement by Scott W. Graham, production manager.

Wilkinson began his career with the company in 1985. He has held various supervisory positions in the upper paper mill area, and was promoted to his most recent position of area supervisor of No. 8 paper machine in 2002.

A native of Westernport, Wilkinson holds a B.S. in chemical engineering from the University of Maryland. He also holds a master of science in management degree from Frostburg State University.

Wilkinson, his wife Marsha, and their two children reside in the Oakland area.

Experts To Speak About Threats To Forests Tonight

The Garrett Natural History Association has slated a program titled "Forest Pests of Concern" for 7 p.m. tonight, Thursday, Nov. 18, at the Deep Creek Lake State Park Discovery Center. The program will focus on four new exotic and invasive pests and diseases hemlock wooly adelgid, emerald ash borer, Asian long-horned beetle, and sudden oak death that pose threats to local forests.

VFW AUXILIARY DONATES TO FIRE VICTIMS The Men's Auxiliary of VFW Post 10077 in Deer Park recently donated $1,000 to Mr. and Mrs. Daniel Watring. The couple's Deer Park home was recently destroyed by fire. Pictured, left to right, are Galen Beckman Jr., auxiliary treasurer, the Watrings, and Fredolen Wolf Jr., auxiliary president

"The forest of Garrett County draws us to its beauty, solitude and splendor," a spokesperson said. "We appreciate this and the wood and wildlife, clean water, and air that it gives too. Imagine Swallow Falls without hemlocks, Savage River without ash, and Laurel Run without rhododendron and oaks.

"There are many new exotic and invasive pests and diseases that are attacking and could attack our forests. There is currently no natural resiliency because these invaders have not been part of the local forest systems."

Maryland Department of Natural Resources forester Becky Wilson will show participants how to identify these insects and diseases, and a representative of the Department of Agriculture's Forest Pest Management office will provide an update on the latest status and responses in the state, and discuss control measures.

For further information, persons may call the Discovery Center at 301-387-7067.

Try our Want Ads. They Pay.

Shirley Bernard
American Mortgage & Financial Serv.
317 East Oak Street
Oakland, MD 21550

Full Service Mortgage Needs:
- First time homebuyer programs 100% financing
- Home purchase-second homes or interest only
- Refinance for debt consolidation, improvements, or home equity lines of credit

Call today for a free pre-qualification!

Phone: 301-533-0535
bernardsa@verizon.net

Premier In-Home Care Since 1987

Tender Loving Home Care
Dependable and Qualified

IN HOME ASSISTANCE WITH DAILY ROUTINES
MEAL PREP – LIGHT HOUSEKEEPING – PERSONAL CARE
4-24 HOURS - 1 to 7 DAYS A WEEK
TENDER LOVING HOME CARE IS YOUR PROVIDER FOR:
Health Watch™
PERSONAL MEDICAL RESPONSE SYSTEMS – CALL FOR DETAILS!

State Licensed
Bonded & Insured

1-301-678-5080
Toll Free: 1-888-876-4967

REAL ESTATE, REAL EASY™

Find our Listings, Vacation Rentals, and more at: **www.DeepCreekRealty.com** or E-mail: **Sales@DeepCreekRealty.com**

LAKE PROPERTIES

HOMES

In a Class by Itself 4926625 Enjoy your secluded getaway on this beautiful 230 foot lakefront Thousand Acres property. This exceptional and attractive home provides breathtaking views of Deep Creek Lake. Charming and well-designed, this luxurious home features 6 bedrooms, 5.5 baths, an oversized 2-car garage, walk-in wine cellar, native stone fireplace and large redwood deck and stone patio. An elegant modern kitchen, master bedroom with gas fireplace and cathedral ceiling and two lofts await your quiet enjoyment. The uniqueness of this home dates from the 1930s, as the great room is a restored log home. Two mooring permits, a Type A dock and a boat house enhance waterfront enjoyment. If you enjoy recreation, relaxation, the best of luxury, and sunsets year round this home is for you! $1,320,000

Lake Access with Slip in Turkey Neck Area 4952867 Tennis anyone? Located in quiet and peaceful Garner-Buchanan subdivision in the Turkey Neck area. Lake access home just a short walk from your boat slip. Great lake views from access area. $479,900

Lovely Home With Lake View & Lake Access 4794915 End of the road location. From the deck, enjoy lake views. Wildlife visits from adjacent woods and farmland. Top condition--landscape pond and waterfall, hot tub, fireplace, wood walls, cathedral ceiling. Fishing, swimming, canoeing & picnics at the water access area. $288,800

CONDOS/TOWNHOMES

Lakefront, Ski Harbor Condo 4931664 This lovely 4 bedroom, 2.5 bath condo has been remodeled and includes some new bedroom and living room furniture. Stone fireplace. Dock slip and all of Ski Harbor amenities. Fully furnished, with all the appliances. Watch the holiday fireworks from your living room! $420,000

Under Construction -Lake View Home 4275739 This large home features panoramic Deep Creek Lake views! Leased boat slip available across the road. Priced with all appliances, A/C, propane heat, plus gas fireplace, wood laminate flooring, upgraded cabinetry, Jacuzzi tub. Garage and ample storage space are real benefits. Under construction --choose finishing touches now! $398,900

New Construction -Lake View Home 4199966 Panoramic Deep Creek Lake View! Leased boat slip available across road. Large, 3 or 4 bedroom, 3½ bath home with unfinished basement and lots of storage space. Central AC, propane heat, and all appliances, plus gas fireplace, wood-grained laminate flooring, upgraded cabinetry, and more. To Be Built --choose your finishing touches now! $398,900

Lake Front Condo -Great Water View 4966420 Enjoy water views from this spacious lakefront condo/3 bedrooms plus loft/fam. room. Tennis, outdoor pool, and full season dock slip. Northern Lake rental potential. Easy move-in/updated carpets, paint, and cabinetry. Completed home inspection and appraisal. $324,800

LOTS

Pine Tree Point Building Lots 4952286 Beautiful building lot with boat slip. Located in quiet and peaceful Garner-Buchanan subdivision in the Turkey Neck area. Mountain views. Well installed. A total of six lots are available. Buy two, build on one now and build on one later. $259,900

Family Retreat 4775751 Beautiful wooded lot with mountain range views. Perfect for anyone who wants to have a family retreat with a nice Mountain View and access to water. There are about 2600 feet of common area along the water for the entire family's enjoyment, providing plenty of room for a wide variety of activities. $157,900

Lake Access 4749503 Lake Access building lot with a view of the lake and surrounding mountains. Perked and ready for your home. $109,900

RESIDENTIAL RECREATION LAKE AREA

Views, Lake Area, New Construction Chalet 4670520 Beautiful pastoral views and private 3.5 acre wooded lot. Only 4-5 miles to lake activities including Wisp. Construction starts in spring on this 3BR 3BA chalet. Select finishes now. Great room w/gas FP, expansive deck, unfin. lower level. Perfect vacation home or permanent residence. $289,900

SOUTHERN

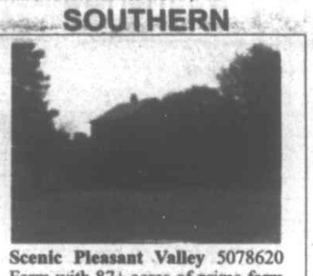

Scenic Pleasant Valley 5078620 Farm with 87+ acres of prime farm land and older 3-4 bedroom home. Fenced, ready for livestock and/or crops. Located in scenic Pleasant Valley. Two horse barns -one with stalls for 10 horses - the other with stalls for 7 horses and second level for hay storage. Detached garage and large pavilion for equipment. Fruit orchard with apple and pear trees. Great potential for working farm or horse lover. This is a Maryland Agricultural Land Preservation Program property. Property cannot be used for residential, commercial or industrial subdivision and development. $549,900

Incomparable Views! 4797841 What a view! Only a fortunate few have a view like this. Spacious open floor plan, cathedral ceiling in LR, kitchen/DR with updated features. Three decks. Level lot. Backbone Ridge offers access to Mon. Nat'l Forest. Equally close to WV Parks/Ski & DCL/Wisp. Flooring and finish work incomplete. $243,900

Country Brick Rancher Near New Germany 4887703 Enjoy the quality of this well built spacious brick home. Relax in the lower level family room with second kitchen. Have lots of storage with full basement, one garage attached and another detached. Spend time on the enclosed back porch, perfect for projects. Take in the country views. $125,000

Great Home, Great Neighborhood: A Must See!! 4975030 Beautiful, well kept split foyer home located in a quiet neighborhood. This 3 bedroom, 2 bathroom home has a partially finished basement with a gas fireplace. Enjoy the level fenced in back yard, plenty of room to play. Very close to schools and shopping. $119,900

Don't let this one get away! 5034635 This charming 3 BR, 1.5 BA home sits nestled in the woods on a level one acre lot. New additions, to this once upon a time trailer, give it a look and feel of home. Enjoy the quietness of your surroundings, while still being only five minutes from all lake ammenities. Priced to sell, don't wait long! $74,900

WEST VIRGINIA

Unique Home in Preston County, WV 5060474 Octagonal home elevated on central column, a personal treehouse with wrap around views of the wooded lot and wildlife. No wasted space in this one. Wood-burning freestanding fireplace and Master bedroom balcony. $79,900

Southern Preston County Home 4913179 3BR/1BA ranch style home on level 1.25+/-acre lot, detached 2 car garage, stream borders property on 1 side, paved state road, mountain views. $62,900

Vepco Lake Area Home 4948285 Older mobile home with additions on corner lot in Spruce Ridge subdivision at Vepco Lake. 2BR/1BA, detached 2 car garage, fenced yard, close to public access. $27,500

LOTS & ACREAGE LAKE AREA

Great Location 4935292 Wooded lot in Deep Creek Lake and Wisp Ski Resort area. Nearly two acres, wooded, perked, ready to build your vacation getaway or permanent home. Great area with easy access to Rt. 219. Convenient to all Wisp and lake amenities. $99,900

Office Hours
Monday - Sunday • 9 a.m. to 6 p.m.

NEW LISTINGS

Beautiful Lots in Southern Pines Subdivision! 5083654 4 beautiful lots in coveted Southern Pines Subdivision!!! Build your dream home in a great neighborhood close to all amenities! Don't miss out! $27,000

Large lot in Limpopo subdevelopment 5069317 Here is your opportunity to purchase a large 2 1/2 acre lot to build your dream home on, or just for an investment. This level lot has it all. There are woods with a stream running through and a nice open area for your home. Lots in Limpopo are much sought after because of their great association and close proximity to Deep Creek Lake and the Wisp Ski Slopes. $60,000

SOUTHERN

Quiet and Peaceful 4745190 Backbone Ridge offers quiet and peaceful living on Backbone Mountain. Equally close to West Virginia Parks and Deep Creek Lake. Access to Mon. Nat'l. Forest through the common area. This perked 10 acre lot with electric and phone to lot line is ready for your private year around home or rustic vacation retreat. $35,000

WEST VIRGINIA

All Alone in the Woods! 4166958 20+ acres of secluded, wooded, mountain hide-a-way with that all alone in the mountains feeling. Just minutes from I-68. Ready to be built on!! Great views. See also PR4166957 and PR4166959. This listing is for Lots 2 and 3. $45,000

Away From it All! 4051266 A 3.05 acre, secluded, wooded, mountain hide-a-way with that Big Sky Feeling. Just minutes from I-68. Well and septic already in place. $29,900

Seclusion and Privacy 4166959 11 acres of secluded, wooded, mountain hide-a-way with that all alone in the mountains feeling. Just minutes from I-68. Ready to be built on!! Great Views. See also PR4166957 and PR4166958. $25,500

Great Views! 4166957 9+ acres of secluded, wooded, mountain hide-a-way with that all alone in the mountains feeling. Easy access from I-68. Ready to be built on!! Great Views. See also PR4166958 and PR4166959. $23,000

On Top of the Mountain! 4052895 Four acres of mountain top woods just minutes from I-68 -Ready to be built on!! Nice and level. $18,995

Lake Access Triple Lot 5071186 Lake access triple lot in gated resort community, wooded, level, walk to lake. Amenities include 148+-stocked lake, 18 hole golf course, lodge with lounge, restaurant, gym, and indoor Olympic pool, beach and boathouse, hiking, biking, and cross country ski trails. $14,000

Gated Resort Community 5070865 Lake access lot in gated resort community, wooded. Amenities include 148+- stocked lake, 18 hole golf course, lodge with lounge, restaurant, gym, and indoor Olympic pool, beach and boathouse, hiking, biking, and cross country ski trails. $7,000

Alpine Lake Lots 4811455 2 adjacent lots in Luzerne Section of Alpine Lake, level wooded lots close to the top of the ski slopes, being sold together. $6,900

Resort Community 5071443 Lake access lot in gated resort community, wooded, level, walk to lake. Amenities include 148+-stocked lake, 18 hole golf course, lodge with lounge, restaurant, gym, and indoor Olympic pool, beach and boathouse, hiking, biking, and cross country ski trails. $6,500

Alpine Lake Lot, Bavarian Section 4887551 Perimeter lot in Bavarian Section of Alpine Lake, backs to common area. Lake access lot in Alpine Lake, level, wooded, with public water/sewer hookup, paved roads, many amenities, 148+ acre lake, 18 hole golf course and more. $6,000

Alpine Lake Lot 4814778 Level wooded lot, amenities include 24/7 security, gated community, 130+ acre lake, 18 hole golf course, public water/sewer, lodge with restaurant, lounge, indoor Olympic pool and gym. hiking/biking cross country ski trails. $4,600

Lake Access Corner Lot In Gated Resort Community 5071061 Lake access corner lot in gated resort community, wooded. Filtered and seasonal mountain views. Amenities include 148+- stocked lake, 18 hole golf course, lodge with lounge, restaurant, gym, and indoor Olympic pool, beach and boathouse, hiking, biking, and cross country ski trails. $4,500

Experience all that Alpine Lake has to offer! 4973632 This exceptional lot is located at Alpine Lake Resort, a private gated community surrounded by a 150 acre lake and sandy beaches. Alpine Lake offers year-round amenities, including 24-hr. security, paved roads, tennis courts, 18-hole golf course, mini golf, and complete sewage and water facilities. $4,000

Alpine Lake Lot 4470157 This level wooded lot offers you all the amenities of Alpine Lake, golf, a fishing lake, a restaurant and more. Bring your home plans and make this your home away from home or your permanent residence. $2,400

COMMERCIAL

Great Location 4794803 Great opportunity for the right person! Vacation home, year around home, commercial location for bar, ski shop, gun shop, used car lot, family reunions, wedding chapel or just a real nice place to play, with the lake a stone's throw away. $150,000

Downtown Oakland 4823545 Commercially zoned, 0.25 acre in downtown Oakland with a 8200 sq. ft. building. Currently being used by Southern Garrett Rescue Squad. The building includes garage /office/living quarters. Site adaptable for variety of uses. $130,000

Free same-day loan decision... GUARANTEED.*

1-888-308-4299
Toll Free

Financing provided by Coldwell Banker Mortgage, 3000 Leadenhall Road, Mt. Laurel, NJ 08054. *Some restrictions apply. Please contact us for details.

COLDWELL BANKER MORTGAGE

Call or stop by for a free copy of our **"Buyers Guide."**
The **"Buyers Guide"** describes all of our current listings.
This ad contains only a small sampling of our total listings.

PROPERTY MANAGEMENT AND RENTALS
- **Vacation Rentals** A wide variety of homes, chalets, condos
- **Long Term Residential Rentals** In town or country
- **Property Management** Professional management for your recreational or residential property.
- **Call 301-387-6187 or 1-800-769-5300**

Coldwell Banker Deep Creek Realty
24439 Garrett Hwy.
McHenry, MD 21541
located in the McHenry Plaza
301-387-5303
800-252-7335

COLDWELL BANKER
DEEP CREEK REALTY
An Independently Owned and Operated Member Of Coldwell Banker Real Estate Corporation.

MAKING REAL ESTATE REAL EASY.™

©1997 Coldwell Banker Corporation. An Equal Opportunity Company. Equal Housing Opportunity. Each Office Is an Independently Owned and Operated Member of Coldwell Banker Real Estate Corporation. In Canada, Each Office Is an Independently Owned and Operated Member Broker of Coldwell Banker Affiliates of Canada.

www.coldwellbanker.com

"Snake Oil Salesmen Are Alive And Well On Internet," Warns REL Director

by Mitzi Perdue, National Commission on Libraries & Information Science

Let's suppose that Sally X is coming out of her doctor's office. She's just learned that she has a medical condition – we don't know what it is, but it's serious enough to leave her feeling worried and upset. Maybe it's diabetes or heart disease or breast cancer, or it could be any of hundreds of other medical issues.

Her doctor had been kind and attentive, and further, he had spent a good 15 minutes explaining the situation to her. The trouble is, Sally was so taken aback by his diagnosis that, once she's out of his office, she realizes that she didn't absorb everything he was saying.

She's feeling a desperate need to learn everything she can about the disease, and she's even wishing she had brought a tape recorder with her for the visit. She wants to know more about the likely progress of her disease, and she'd like to learn what she can do to improve her chances.

What should her next step be? Should she quickly go on the Internet, do a Google search on the name of her disease, and then read everything she can on the subject?

Cathy Ashby, director of the Ruth Enlow Library, joins a host of other librarians in hoping that this is exactly what Sally won't do. The Internet may have some great medical information, but it also abounds in bogus information from unscrupulous people.

As Ashby puts it, "Snake oil salesmen are alive and well on the Internet."

It's a fact that the Internet is full of "medical advice" that sounds plausible, costs a lot, doesn't do any good, and may cause harm. So what's the alternative?

If Ashby had her way, Sally's first stop after her doctor's office would be her local public library. What the library has to offer that the Internet doesn't is a group of trained professionals whose mission is to provide "authoritative, current, and dependable information."

Part of what it takes to be a librarian is intensive training on how to provide good information. Librarians do not give medical advice – that's the doctor's realm – but they can point you to sources of information that have a track record for being reliable and helpful.

Typically a librarian has taken courses on how to separate information you can count on from information that's out there simply because someone figured out how to make a buck off it. Sally's librarian could direct her to reliable resources, whether on the Internet, or in current books or periodicals. The librarian may also be able to steer her to local support groups. By helping her avoid misinformation, a librarian could save Sally not only time and money, but possibly a worsening of her illness as well.

Ashby's dream is that the medical community and librarians would form alliances. Potentially, they could work together to take advantage of the reliable information that the library can provide their patients and clients.

For more information, persons may call the Ruth Enlow Library at 301-334-3996, ext. 102. One may also contact Margaret Carty, executive director of the Maryland Library Association, at 1401 Hollins Street, Baltimore, MD 21223, 410-947-5090, 410-947-5089 (fax), or mcarty@mdlib.org.

GCMH SERVES AS INTERNSHIP SITE FOR PHLEBOTOMISTS – Tiffany Morris from Terra Alta, W.Va., is the most recent intern in Garrett County Memorial Hospital's phlebotomist internship program. As part of the 10-week phlebotomy program at the National Career School in Uniontown, Pa., students must complete 120 hours of clinical training. Once Morris completes her training at GCMH, she will be eligible to take the exam to become a certified phlebotomist. "Everyone at GCMH has been very helpful to me," she said. "It has been a great learning experience, and I've had a lot of fun during my time here." Morris is shown with Joyce Nutter, director of laboratory services.

LL Church Hosting Free Dinner On Thanksgiving Day

The Loch Lynn Church of God will host "Project Touched By Love," a complimentary Thanksgiving dinner with turkey and all the "trimmings" on Thursday, Nov. 25 from 11:30 a.m. until 2 p.m.

"The church extends a warm welcome to those who may be spending Thanksgiving alone or, due to circumstances, may not have the funds to purchase a full-fledged meal," said a church spokesperson.

The dinner will be served at the church, located at 121 E. First Avenue in Loch Lynn.

For more information, persons may call the office at 301-334-3221 between 9 a.m. and 3 p.m. Monday through Friday.

ARMED SERVICES REVIEW

Garrett County native Sgt. Robert Eugene Broadwater is nearing the end of a yearlong Iraq deployment with the U.S. Army's 1st Division. Since February, Broadwater has served as a squad leader with the headquarters of the 30th Brigade Combat Team, located at a remote communications site in the Diyala Province on the Iran boarder.

Broadwater graduated from Southern High School in 1997. After completing basic and advanced infantry training, and airborne school, he was stationed with the 3rd Psychological Operations Battalion at Ft. Bragg, N.C. His active duty tours have included deployments to Thailand and South Korea.

Broadwater has completed the Army's SERE (Survival, Evasion, Resistance, and Escape) C level course. The highest level SERE course, the C level is designed for personnel whose wartime assignment entails a high risk of capture, and whose position, rank, or seniority would make them targets for stronger-than-average exploitation efforts by a captor.

Upon completing his active duty enlistment, Broadwater joined the 30th Enhanced Separate Brigade of the North Carolina National Guard in June 2001. He received his associate of arts degree from Central Carolina Community College in May 2003.

In the fall of 2003 Broadwater was preparing to enter a four-year university when the 30th Brigade was called to active duty.

Broadwater, who resides in North Carolina with his wife Melissa, is the son of Ray and Jan Broadwater of Terra Alta, W.Va., and Catherine Wilt of Swanton. He is expected to return to the United States in January.

Subscribe to *The Republican*

Angela Blythe
Attorney at Law
Admitted in Maryland & West Virginia
301•334•3522
Three South Third Street
Oakland, MD 21550
(former offices of Dr. Andrew Mance, just across from Pizza Hut)
e-mail: angelablythe@verizon.net

BINGO
NO BINGO on Nov. 24!
...lesdays!
St. Peter's Social Hall
Corner of 4th and Oak St. 301-334-2202
Doors open at 5:30 p.m. Games start at 6:30 p.m.
$500 Jackpot
*Mystery Number *Winner Take All
Refreshments!
No admission under18.

25 YEARS OF SERVICE!
Serving Garrett County
OUR BUSINESS IS PICKING UP
Sunrise
Sanitation Services, Inc.
COMMERCIAL · CONSTRUCTION · INDUSTRIAL
RESORTS · DEMOLITION · CLEAN-UP JOBS
ROLL OFFS
10, 20 & 30 Yard Sizes
COMPACTORS & STORAGE BOXES AVAILABLE
SERVING THE BUSINESS COMMUNITY
FRONT LOAD
DUMPSTER SIZES
2, 4, 6, & 8 CUBIC YD.
(COMPACTORS AVAILABLE)
· REMODELING · CLEAN-UP PROJECTS
ROOF REPLACEMENT · STORAGE
SMALL HAUL
(Ideal for small jobs)
Container left at your site
10 CUBIC YD.
ATTENTION Contractors Homeowners Business
You Call... We Haul
301-334-6212
(A GARRETT COUNTY COMPANY)
Solid waste collection you can depend on.

CRELLIN WATER SYSTEM
NOTICE OF VIOLATION
Surface Water Treatment Technique

The Garrett County Department of Public Utilities is providing the following notice regarding the Crellin Water System. The springs for the water system have been evaluated for protection against surface water influence as required by the Surface Water Treatment Rule (SWTR), as adopted in the Code of Maryland; COMAR 26.04.01, Quality of Drinking Water in Maryland. The spring was determined to be under the direct influence of surface water by the Maryland Department of the Environment. As a result, this source requires additional treatment, such as filtration, or replacement with a protected water source. Federal and state regulations require that the Crellin System install filtration.

What is the Department of Public Utilities doing?

The Crellin Water System disinfects the drinking water that is produced from the spring. The drinking water is tested monthly for coliform bacteria, and results have met state and federal standards.

The Department of Public Utilities is in the process of testing the design for a new water treatment facility. After the pilot test is completed, design for the project will proceed.

What should I do?

People with severely compromised immune systems, infants, and some elderly may be at increased risk. These individuals should seek advice about drinking water from their health care providers. General guidelines on ways to lessen the risk of infection by microbes are available from EPA's Safe Drinking Water Act Hotline (800-426-4791). If you have specific health concerns, consult your physician.

What does this mean?

This is not an emergency. This notification is provided to advise Crellin Water customers of the treatment requirements for their water system. Any questions or concerns should be directed to Allen Festerman at 301-387-9141. Please share this information with others who may find it useful.

Date of Notice: November 2004

Garrett County Habitat for Humanity

We need your help

Support decent, affordable housing by purchasing a wreath

Fresh Princess Pine wreaths are handmade by Habitat homeowners. Half of the proceeds are given to the wreath maker to help them with holiday and winter utilities. The other half is used by Garrett County Habitat for Humanity to build simple, decent homes for new partner families.

Number of wreaths at $20 _____
Number of wreaths to be shipped at $28_____

Name_____
Address_____
_____
Phone_____
Indicate name, address, and greeting for all shipping orders on a separate sheet a paper.

5 Easy Ways to Order:

mail, email, phone, fax or pick up at:

Foodland Fresh & Arrowhead Market on November 27th and December 4th from 9 p.m. - 4 p.m.

Habitat@garrettcac.org
Phone: 301-533-0600
Fax: 301-533-0800

Mail to:

Garrett County Habitat for Humanity
PO Box 363
Oakland, MD 21550

HOLIDAYS = FREE STUFF

FREE Motorola V180 Flip Phone
after mail-in rebate.

FREE mp3 player
when you add any Data package. Surf the web, e-mail, download ringtones.

THE STOP COUNTING MINUTES PLAN
UNLIMITED ANYTIME MINUTES – $40 A MONTH

OR

THE 1000 NATIONWIDE MINUTES PLAN
CALL ANYWHERE, ANYTIME – $40 A MONTH

Plans that give you complete freedom.
Only from Cellular One. SIMPLY INNOVATIVE.

CELLULARONE
from Dobson Cellular Systems

1.800.CELLONE
NOW buy Cellular One products and services online at www.celloneusa.com.

Starting November 26, Cellular One stores are extending their hours for the holidays!

For Business Accounts in Frederick and Washington County: 1.301.730.0004; For Business Accounts in Allegany, Garrett, Bedford and Mineral County: 1.301.729.0466

BEDFORD
Cellular One
Bedford Square Shopping Center
(814) 623-6123

CUMBERLAND
Cellular One
Country Club Mall
(301) 724-2355

Cellular One
Queen City Center
705 Park St.
(301) 722-0517

Wireless One
LaVale Mall
(800) NEW-RING

TWR Communications
(301) 777-2692

FREDERICK
Cellular One
FSK Mall
(301) 846-0565

Cellular One
1170C W. Patrick St.
(301) 846-0555

Intouch Wireless
(301) 620-2400

HAGERSTOWN
NEW LOCATION
Cellular One
17621 Garland Groh Blvd.
(301) 791-2408

Cellular One
1640 Dual Highway
(301) 745-4980

Cellular One
Long Meadow Shopping Center
(301) 790-1882

Cellular One
Valley Mall
(301) 582-2516

Wireless One
(800) NEW-RING

Wireless One
Valley Mall
(800) NEW-RING

Intouch Wireless
(301) 582-3077

New Frontiers
(301) 797-1746

LAVALE
Kwick Connections
(301) 729-5515

McHENRY
Surveillance Zone
(301) 387-8099

OAKLAND
Radio Shack
(301) 334-1552

TWR Communications
(301) 334-2488

1,000 Minute plan is a limited time promotional plan and may be terminated at any time. Promotional plan minutes are available in the home and extended home areas of the Cellular One GSM Nationwide Network only. Free long distance and free roaming applicable on calls made from the home and extended home calling areas to anywhere in the U.S. Stop Counting Minutes plan provides unlimited anytime minutes in the home calling area and does not include free roaming or long distance features. Motorola V180 is free after $50 mail-in rebate with a new, two-year agreement. Phone selection and offer may vary by location. Taxes may be charged on the price before rebate. Free MP3 player is while supplies last and requires a one-year commitment on any data plan. MP3 promo may not be available in all locations. Service is contingent upon credit approval and annual contract at which time a deposit may be required. An early cancellation fee of $20 per remaining month of contract applies if service is cancelled after the first 14 days of service. Activation fees may be up to $45 to activate service. Other fees may range from $2.50–3.75 per month. These fees may include but are not limited to regulatory fee, network service fee, or Cellular Administration fee. Cellular One approved phone is required for all rate plans. Airtime is billed in one-minute increments and from SEND to END. Data services may not be available in all areas and are billable per KB. Long distance, roaming, taxes, surcharges and other terms and conditions may apply. Not all features, service options or offers are available on all devices, on all rate plans or available for purchase or use in all areas. See sales representative for more details.
©2004 Cellular One WMD Nov Holiday

Wireless Consumer Information Code Quality

NASCAR INSIDER

STANDINGS

How the top 10 stack up this week

NEXTEL CUP

1. **Kurt Busch** 6,346; previous: 1
2. Jimmie Johnson 6,328; previous: 4
3. Jeff Gordon 6,325; previous: 2
4. Dale Earnhardt Jr. 6,274; previous: 3
5. Mark Martin 6,264; previous: 6
6. Tony Stewart 6,161; previous: 6
7. Ryan Newman 6,102; previous: 7
8. Matt Kenseth 5,963; previous: 9
9. Elliott Sadler 5,963; previous: 8
10. Jeremy Mayfield 5,942; previous: 10

After finishing 11th in the Mountain Dew Southern 500, **Dale Earnhardt Jr.** dropped from third to fourth in the standings.

BUSCH SERIES

1. **Martin Truex Jr.** 5,030; previous: 1
2. Kyle Busch 4,773; previous: 2
3. Greg Biffle 4,434; previous: 3
4. Ron Hornaday 4,107; previous: 4
5. David Green 4,045; previous: 5
6. Mike Bliss 4,033; previous: 6
7. Jason Keller 3,964; previous: 7
8. Ashton Lewis 3,771; previous: 10
9. Kenny Wallace 3,745; previous: 9
10. Jason Leffler 3,661; previous: 8

A fourth-place finish in the Bi-Lo 200 at Darlington clinched the Busch championship for **Martin Truex Jr.**

CRAFTSMAN TRUCK

1. **Bobby Hamilton** 3,509; previous: 1
2. Dennis Setzer 3,439; previous: 2
3. Ted Musgrave 3,379; previous: 3
4. Carl Edwards 3,361; previous: 4
5. Matt Crafton 3,219; previous: 5
6. David Starr 3,133; previous: 6
7. Travis Kvapil 3,046; previous: 7
8. Steve Park 3,044; previous: 10
9. Jack Sprague 3,021; previous: 8
10. Chad Chaffin 3,004; previous: 9

A second-place finish in the Darlington 200 kept **Bobby Hamilton** at the top of the Craftsman Truck Series standings.

Kahne wins his first truck race

Kasey Kahne, racing in the Craftsman Truck Series for the first time, won the Craftsman 200 at Darlington Raceway Saturday.

The race ended in bizarre fashion as Bobby Hamilton Jr. and his father, Bobby Hamilton Sr., collided at the start of a late-race restart, forcing the race to end under the caution flag.

ON TV

All times Eastern

NEXTEL CUP — NBC
Ford 400
12:30 p.m., Sunday

BUSCH SERIES — NBC
Ford 300
1 p.m., Saturday

CRAFTSMAN TRUCK — SPEED CHANNEL
Ford 200
3:30 p.m., Friday

THE RACING 411

NEXTEL CUP

Race: Ford 400
Where: Homestead-Miami Speedway
When: Sunday, 1 p.m., EDT
Defending champion: Bobby Labonte (right)
Race distance: 400.5 miles/267 laps
Race record: Bobby Labonte, 116.868 mph; Nov. 16, 2003.
Qualifying record: Jamie McMurray, 181.111 mph; Nov. 14, 2003.
Fast fact: Country music singer Trace Adkins will sing the national anthem prior to the race.

BUSCH SERIES

Race: Ford 300
Where: Homestead-Miami Speedway
When: Saturday, 1 p.m. EDT
Defending champion: Kasey Kahne
Race record: Joe Nemechek, 132.191 mph; Nov. 11, 2001.
Qualifying record: Kevin Lepage, 185.644 mph; Aug. 16, 2002.
Fast facts: Martin Truex Jr. is the first rookie to win a Busch championship since Dale Earnhardt Jr. won the first of his two consecutive titles in 1998. No Busch driver has ever won at Homestead starting from the pole.

CRAFTSMAN TRUCK

Race: Ford 200
Where: Homestead-Miami Speedway
When: Friday, 3:30 p.m. EDT
Defending champion: Bobby Hamilton
Race record: Ron Hornaday Jr., 133.260 mph; Nov. 15, 2002.
Qualifying record: Bobby Hamilton, 169.252 mph; Nov. 13, 2003.
Fast facts: The 2004 Craftsman Truck Series championship will be decided at Friday's race. The Ford 200 also settled the championships in the previous two seasons. There have been no repeat winners in the Ford 200.

MOUNTAIN DEW SOUTHERN 500 REVIEW

JOHNSON *closes the gap*

Six drivers still have title hopes with one race left

By RICK MINTER
Cox News Service

Darlington, S.C.

With one race to go, Jimmie Johnson is on the verge of one of the greatest comebacks in NASCAR points-race history.

Johnson won the final Southern 500 at Darlington Raceway on Sunday — his fourth win in the past five races in the Chase for the Nextel Cup. He's second in the standings, 18 points behind leader Kurt Busch, heading into Sunday's season finale at Homestead-Miami Speedway.

Since all but eliminating himself from the title hunt with a wreck at Kansas Speedway in the fourth of the 10 Chase races, Johnson has bounced back in a big way. He's won four of the past five races and closed the points gap between him and Busch, who finished sixth Sunday. Johnson, who won for the eighth time this season, was ninth and 247 points back only five races ago.

Johnson's points recovery has rivaled that of the late Alan Kulwicki, who was 278 points out of first with six races to go in 1992, but beat Bill Elliott by 10 points to cap the greatest comeback in NASCAR history.

Johnson's performance, combined with Mark Martin's strong runner-up run and Jeff Gordon's third-place finish at Darlington, have given NASCAR its closest points race since Kulwicki's run.

Six drivers are still in the running for the championship heading into Homestead, with five having a legitimate shot at the title. The last time that happened was 1992.

On Sunday, Johnson had to come from behind and wrestle the lead from Jamie McMurray with nine laps to go.

But for Johnson, Sunday night was a time to savor a win in the final Southern 500. Next year the sport's oldest and for many its most revered race will be held in the spring under a different name.

"Winning at this race track is one of the biggest accomplishments I've had in my career," Johnson said, adding that if not for his recent win at Atlanta, which came a week after 10 of his teammates and associates died in a plane crash, his Southern 500 triumph would be the highlight of his career.

"As far as laying in bed at night and thinking about what I was able to do with a race car, I will always look back on Darlington and think that at least for two times I was able to tame this place," he said.

Martin, who made a spirited run at Johnson in the closing laps, charged from sixth to within a few car-lengths of Johnson in the final 17 laps.

Martin also said he was thinking more of his Darlington performance than the title hunt.

"That's what I've lived my life 30 years to do," he said. "It's about the races to me. It always has been. I'm so proud and honored to be a part of this team and to have the opportunity to run at Darlington like I did 15 years ago."

Nonetheless, his second-place finish allowed him to maintain the fifth spot in the standings and put him 82 points behind Busch going to Homestead.

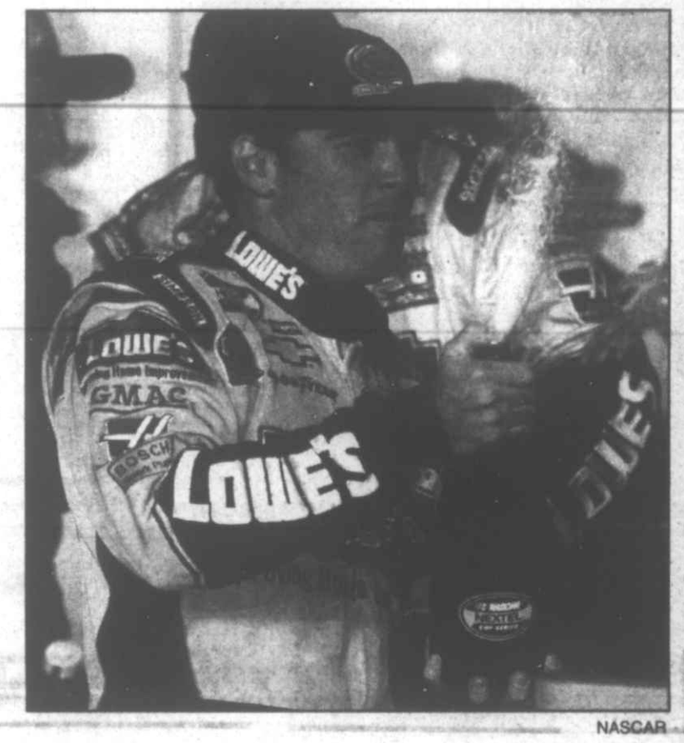

NASCAR

Jimmie Johnson celebrates after winning the final Mountain Dew Southern 500 at Darlington Raceway on Sunday.

RACE STATISTICS

Winner's average speed: 125.044 mph
Time of race: 4 hours, 33 seconds
Margin of victory: 0.959 seconds
Caution flags: Eight for 47 laps
Lead changes: 27 among 10 drivers
Lap leaders: Kurt Busch, 1; Jeff Gordon, 2-19; Busch, 20-26; Jimmie Johnson, 27-61; Sterling Marlin, 62; Joe Nemechek, 63; Greg Biffle, 64-65; Mark Martin, 66-77; Johnson, 78-82; Martin, 83-95; Biffle, 96-101; Johnson, 102-112; Martin, 113-117; Jamie McMurray, 118-120; Martin, 121; Robby Gordon, 122-138; Johnson, 139-145; Martin, 146; Johnson, 147-195; Martin, 196; Matt Kenseth, 197; J. Gordon, 198-250; Martin, 251-253; J. Gordon, 254-337; Johnson, 338-345; Busch, 346; McMurray, 347-358; Johnson, 359-367.

DARLINGTON NOTEBOOK

Sun a big factor throughout race

By RICK MINTER
Cox News Service

Darlington, S.C.

Jeff Gordon, who finished third in Sunday's Mountain Dew Southern 500, was among several drivers criticizing NASCAR's decision to start the race just before 2 p.m., which forced drivers to stare into a setting sun for most of the race.

"It's dangerous," Gordon said. "The angle of the sun is so bad I had to put tape in my car to put over the visor. They need to either start the race much sooner or much later. I couldn't see the wall or the race track."

Points leader Kurt Busch blamed the glare for his Lap 115 collision with Brendan Gaughan that dropped him to the back of the lead pack for most of the race. "I ran into a guy while the sun was staring me in the eyes," he said.

Race winner Jimmie Johnson agreed that the sun was a factor.

"It was a huge problem, and it was for a good two-thirds of the race," he said. "I was thinking a couple of times that they needed to throw the caution and let the sun go down."

The track's only race next season, the Carolina Dodge Dealers 500, will be run May 7 at night.

Gordon: 'Nothing to lose'

Gordon had the fastest car for much of the race but lost the lead when an air hose hung under the No. 24 on a late pit stop. Still, he drove his way from seventh to third over the final 27 laps and finds himself third in the standings, 21 points behind Busch.

He said that puts him in a must-win situation at Homestead.

"We have to get a win," Gordon said. "We have nothing to lose but to go out there and give it all we've got and hope we come out on top."

Strong run for Edwards

Carl Edwards, recently pressed into service as driver of Jack Roush's No. 99 Ford upon the sudden departure of long-time driver Jeff Burton, turned in another impressive performance Sunday.

Racing at Darlington in a Cup car for the first time and in the series for only the 13th time, he ran with the leaders for most of the race and finished seventh. It was his fifth top-10 run of the season.

TRACK FACTS

A guide to NASCAR tracks

SHORTEST RACE DISTANCE
Infineon Raceway
218.9 miles

SLOWEST RACE AVERAGE SPEED
Martinsville Speedway
67.658 mph (Jeff Gordon, Oct. 19, 2003)

PREVIOUS CUP CHAMPS

Matt Kenseth (right), 2003
Tony Stewart, 2002
Jeff Gordon, 2001
Bobby Labonte, 2000
Dale Jarrett, 1999
Jeff Gordon, 1998
Jeff Gordon, 1997
Terry Labonte, 1996
Jeff Gordon, 1995
Dale Earnhardt, 1994

Truex Jr. claims Busch championship

McMurray gives Wallace first win as Busch owner

By RICK MINTER
Cox News Service

Darlington, S.C.

It was an afternoon of firsts at Darlington Raceway Saturday as Jamie McMurray held off a spirited charge by Ashton Lewis Jr. to win the Bi-Lo 200 and give Rusty Wallace his first victory as a car owner in the Busch Series. Meanwhile, Martin Truex Jr. finished fourth to clinch his first Busch Series championship as a driver and give Dale Earnhardt Jr. his first Busch title as a team owner.

Truex's triumph came at Kyle Busch's expense. Busch entered the race second in points and wanting to win the title for his late car owner, Ricky Hendrick, but he wrecked twice, finished 33rd and is mathematically eliminated from the title hunt.

Lewis' runner-up finish tied his best effort in the series, but he was hoping to give his father a win as a car owner. The Lewis family will shut down its race team after next week, and Lewis will take over as driver of the No. 25 Busch car.

"That's bittersweet right there," Lewis said. "Two races to go and come that close to winning — it's tough."

McMurray started 34th, but clearly had the superior car. He took the lead for the first time on Lap 75 then led all but one of the final 72 laps to get his third Busch win of the season and the seventh of his career.

Truex won his championship in a car that was painted like the blue-and-yellow Wrangler cars that the late Dale Earnhardt Sr. drove for much of his career.

Earnhardt Jr. said he never expected to be taking a title so soon. His original plan was to run Truex in 22 races this season, but the young driver's early success led him to take on the whole schedule.

"Martin's learning curve was faster than we wanted to build the team," he said, adding that as the race wound down, he wondered what his late father might have thought of his son's performance as a car owner.

"I think it's something he'd be pretty proud of," Earnhardt said.

NASCAR

Dale Earnhardt Jr. (left) congratulates his driver, Martin Truex Jr., Saturday with team co-owner Teresa Earnhardt.

McMurray clinches 11th place, $1 million prize

Cox News Service

Jamie McMurray (42) finished fourth Sunday.

Jamie McMurray's fourth-place finish Sunday in the Mountain Dew Southern 500 at Darlington Raceway clinched 11th place in the Nextel Cup point standings.

As a result, McMurray will walk across the stage at next month's NASCAR banquet in New York City to pick up a check for $1 million. The fourth-place finish was McMurray's ninth top-five finish and 22nd top-10 finish of the season. He has posted 11 top-10 finishes in the past 13 races.

"We had a fourth-place car tonight and we finished fourth," McMurray said after the race. "We clinched 11th place today in points, and that's cool for everyone on this Texaco/Havoline team. Hopefully we'll be competing for first place this time next season."

McMurray said he felt a bit of sadness competing in the last Southern 500. Sunday's race was the last to carry the name that has been a hallmark since Darlington Raceway, the South's first superspeedway, opened in 1950.

"It's a race you've read about for years. It's certainly going to be missed," he said. "I love this racetrack."

Beginning next year, Darlington will lose one of its two races. The remaining event, the Carolina Dodge Dealers 500, will be run May 7.

Proudfoot's Oakland Pharmacy
Downtown Oakland
301-334-3913
Hallmark Cards, Ornaments, Gift Wrap.
Snow Buddies

SOUTHERN AUTO SUPPLY
Manual 12 Volt 6/2 Amp Bench Type Battery Charger
$39.95
301-334-1200
Mtn. Lake Park, Md.
CARQUEST

MERCURY MerCruiser
Bill's Marine Service
The Name You Need To Know
Boats, Motors, Personal Watercraft, Snowmobiles, ATVs
301-387-5536
20721 Garrett Highway, Deep Creek Lake
www.billsmarineservice.com

Ask for Bernie Nichols
Timbrook Pontiac Cadillac Nissan
301-722-8500 or 800-520-0472
Are you looking for the very best value possible on a new or used vehicle? I have one of the largest selections in the area, with straight forward honest deals, and uncompromised service. So stop in and ask for Bernie!
Can you really afford not to?
Mount Savage Rd NW, Cumberland MD

SEARS
Rt. 219, south of Oakland
301-334-9434
Authorized RETAIL DEALER STORE
CRAFTSMAN
Tractors & Snow Throwers
Owner/Manager Russell T. Sines

Shaffer
Oakland, MD
Ford
Where vehicles cost less!
301-334-2121 • 301-359-0111
Toll Free 1-877-334-8501

Race in for
Freshly Baked Donuts and Strudel
ATM AVAILABLE FOR YOUR CONVENIENCE
Winner's Circle CONVENIENCE CENTER
Rt. 155, Mtn. Lake Park
Open 5:30 a.m.-11 p.m. Mon. thru Fri.; Sat. 6 a.m.-11 p.m.; Sun. 7 a.m.-9 p.m.
301-334-LUCK

GOODYEAR
#1 in Racing
GLOTFELTY ENTERPRISES
301-334-3911
14161 Garrett Hwy.
Oakland, MD

TRADES WELCOME!
Art Butler Auto Sales
www.artbutlerautosales.com
Accident, Md —
301-746-8227 301-895-5326 888-499-4869

Reserve Your Space Now For The 2005 NASCAR Season!
CALL 301-334-3963
for more information

TEAM ONE Auto Mall
GM
2005 Chevy Monte Carlo
3.4 AT, Sunroof, XM, LS Sport Appearance Pkg., 200 Watt Stereo, Victory Red
$21,500*
Stock #50299
*Prices include all rebates and discounts; price does not include tax, MVA fees and Doc fee. GMAC bonus is applied and not everyone will qualify. Prices good till 11/30/04.
An American Revolution
GMC
We are professional grade
BUICK It's All Good
800-458-6695
301-334-9494
Mon.-Thurs. 8-7; Fri. 8-6; Sat. 8-2
12899 Garrett Hwy., Oakland, MD
www.teamoneauto.com

Graying Baby Boomers Boosting Median Age In State, Country

by Linda Nishida
Capital News Service

WASHINGTON — Maryland's median age grew by more than eight months from 2000 to 2003, according to new Census Bureau statistics, mirroring a national trend that is largely a result of the graying of the "baby boomer" generation.

But while the state's median age hit 36.7 years in 2003, some parts of the state are different shades of gray, according to a Capital News Service analysis of the numbers.

The youngest counties are clustered in Southern Maryland, where "fast-growing, new suburban jurisdictions" are drawing families and younger workers, said Mark Goldstein, economist for the Maryland Department of Planning.

The oldest counties in the state are just across the Chesapeake Bay, where counties like Talbot tend to attract "not . . . young families, but older people," Goldstein said.

Talbot County had the highest median age in Maryland, at 43.8 years in 2003. Different ages bring different challenges. While Southern Maryland grapples with the effects of a growing economy and the need for more schools, there is mounting concern about a senior-heavy population on the shore, state and local planners said.

"Growth counties like Charles County have to build new schools, in addition to renovating older ones and adding onto older ones," said Chuck Wineland, assistant superintendent of supporting services for the county's schools. The county plans to build nine new schools in the next nine years. "We are looking at tremendous, tremendous increases," he said.

Prince George's County remained the youngest county in the state, rising from a median age of 33.3 years in 2000 to 34.3 years in 2003. St. Mary's and Charles counties followed closely at 34.8 and 34.9 years, respectively. St. Mary's County officials attribute the county's relative youth to its vibrant, growing economy, pointing to the Patuxent River Naval Air Station near Lexington Park and the contracting jobs it brings to the region. Those jobs, in turn, continue to bring in younger professionals and their children, said Karen Everett, manager of the county's business development office.

"We're not moving in retirees. We're moving in scientists and engineers who end up doing important work here," Everett said. Those are the same age groups that are leaving the Eastern Shore, said planners in those counties, creating a shortage of younger workers who may be needed in the near future to provide services to a growing retiree population.

Kent County community planner Carla Martin said that "the county is concerned" with the aging of the population, which has been aggravated by the lack of jobs for younger people in the county.

"Obviously, Kent County is an agricultural county, and there just aren't a lot of young people going into farming," Martin said. "We don't have a lot of large industries that are constantly recruiting for new jobs."

Shore counties also suffer from a shortage of affordable housing, particularly in waterfront areas, said P.A.M. Schaller, director of Kent County's economic development office. Those elements combine to drive young professionals away, she said.

"We're going to need jobs and wages for young people to . . . keep them here and attract them here. We are going to have to have affordable housing to keep them here and attract them here," Schaller said. "We all think that housing prices have increased, but waterfront property has gone one notch above."

While median ages varied across the state, virtually all Maryland jurisdictions saw their populations age between 2000 and 2003. Garrett County's median age has risen slightly in two years, from 38.3 to 38.9 years.

The only exceptions were Somerset County, whose median age fell from 36.5 to 35.5 years, and Worcester County, where the median age inched down from 43 years to 42.9 years. Somerset officials were not able to explain the full year's drop in the county's median age.

Nationally, the median age grew from 35.3 in 2000 to 35.9 in 2003, according to the Census Bureau.

Subscribe to *The Republican*

PHENIX TECHNOLOGIES HELPS FLORIDA AFTER HURRICANE – Phenix Technologies, located in Accident, recently helped the state of Florida in the aftermath of the overwhelming hurricane damage. The hurricanes had knocked out 2.5 million customers as well as most of the test equipment at Florida Power & Light, according to Hassan Younes, an FPL representative. He called Phenix, trying to located the specialized testers that can test a bucket truck's insulation up to 130,000 volts. Phenix had two already built, but needed final checking and calibration. Younes needed them by 8 a.m. the next morning, but unfortunately, no aircraft could guarantee delivery in Miami by then, so Phenix portable product group members Andy Teter and Brandon Malloy volunteered to drive the test equipment in a company vehicle directly to Miami. They arrived in Miami at 7:20 a.m., unloaded the equipment, set up, and checked and conducted tests on the bucket trucks by 8 a.m. Florida Power and Light ordered a third unit for later delivery. "The delivery of the equipment allowed us to test and certify bucket trucks so the linemen crews had safe equipment to work from," said Younes. "A special thanks goes out to everyone at Phenix Technologies for helping Florida Power & Light in this time of crisis." Pictured above are Malloy (on the left) and Teter standing next to the bucket test equipment.

Oakland Police To Distribute Gun Safety Kits

The Oakland Police Department will provide free firearm safety kits to local residents through a partnership with Project Childsafe, the nationwide firearms safety education program. The safety kits, which include a gun lock, will be distributed Monday through Friday at the Oakland municipal building between 8:30 a.m. and 4:30 p.m.

Project Childsafe, a program developed by the National Shooting Sports Foundation (NSSF), will distribute millions of firearm safety kits throughout the country over the next year. A U.S. Department of Justice grant funds the program, with additional funding provided by the firearms industry.

"We encourage residents to pick up a Project Childsafe safety kit so that they can securely store their firearm," said Chief John Sines. "Each kit contains a safety curriculum and a cable-style gun lock. The locks fit on most types of handguns, rifles, and shotguns. The goal is to prevent a child or any other unauthorized person from accessing a firearm in your home."

By partnering with Project Childsafe, Oakland is participating in a growing national effort to promote firearms safety education to all gun owners. Project Childsafe will distribute gun lock safety kits to all 50 states and the five U.S. territories.

"We are pleased to have the Oakland Police Department as a Project Childsafe partner," said Dee Dee Dockins, spokesperson for the program. "Program Childsafe is an important step forward to helping ensure that all firearm owners fully understand their responsibilities with respect to the safe handling and storage of firearms."

Senior Center Slates Dinner, Open House

The Grantsville Senior Center, 125 Durst Court, will hold a pork and sauerkraut dinner and open house on Sunday, Nov. 28, from noon until 4 p.m.

The dinner will also include mashed potatoes and gravy, baked beans, applesauce, a roll, dessert, and a beverage. The price for adults is $7 and $3 for children under 12.

In addition, the senior center will be open to the public to tour the facility and observe the many different types of activities offered.

"Our senior center's activities program is currently expanding to include a variety of recreational and educational opportunities for our area's senior citizens," said Leona Lavin, senior center operations director. "We welcome the community to visit our senior center during our open house and experience the pleasant atmosphere provided to our participants."

Door prizes sponsored by National Video in Frostburg, the Medicine Shoppe, Camera Gallery in Cumberland, and the FlowerLoft, G and P Auto Service, and Betty Jo's Beauty Lounge in Grantsville will be awarded every hour. A bake sale will also be held.

For more information or directions to the senior center, persons may call Lavin or Vi Finzel at 301-895-5818.

Try our Want Ads. They Pay.

NOTICE
Bear Creek Forest is Private Property
- **NO TRESPASSING**
- **NO HUNTING** without written permission
- **NO COMMERCIAL LOGGING**

BCF Property Owners Accident

The Balanced Body PILATES STUDIO
•Private Apparatus Training • Duet Reformer
• Group MAT Classes (using balls, bands, circles and rollers)
• Ballet • Ballroom Dancing
A Fully Equipped Studio with a Comprehensively Certified Instructor
www.balancedbodystudio.com
Market Square • 301-387-7585
Bring this advertisement in and take a FREE Group Class!

WACHOVIA SECURITIES LLC
24445 Garrett Hwy., Suite 101
McHenry MD 21541
Phone: 301-387-3272
Fax: 301-387-3276
Colleen Nordeck — colleen.nordeck@wachoviasec.com — Associate VP/Investment Officer
Mirjhana Boggs — mirjhana.boggs@wachoviasec.com — Financial Advisor

RODERICK Quality Leaves No Regrets
Your Headquarters For Quality Service, Selection & Value In Home Furnishings!
FURNITURE BRANDS
•Ashley •Broyhill •Chromcraft •La-Z-Boy •Peters Revington •Stanley •Webb
•Golden Oak •Butler •Holland House •Lea •Pulaski •Universal
•Benchcraft •Eagle Industries •Keller •Livingston •Riverside •Vaughan Bassett
•Berkline •Flexsteel •Kingsley •Marshfield •Sealy Mattress •Springwall
Everyday Low Prices 301-359-0451 www.rodericksoutlet.com
12 Months SAME AS CASH w/Approved Credit
Free Delivery
Mon., Wed., Fri. 10 am to 8 pm; Tues. & Thurs. 10 am to 5 pm; Sat. 10 am to 4 pm

Art Butler Auto Sales
AFFORDABLE AUTO RENTALS
Accident, MD
301-746-8227
301-895-5326 888-499-4869

BUSINESS REVIEW

Reader Ads In This Section Prepared By Contract Advertising, Inc. ©2004 All Rights Reserved.

Diehlmann Plumbing & Heating, LLC

Locally Owned & Operated By Steve & Patty Diehlmann

Are you looking for a heating, cooling and plumbing specialist? Well, local businesses and residents know that the only call they need to make is to **Diehlmann Plumbing & Heating**, the area's leading plumbing, heating and air conditioning experts. They are located in Bittinger at 1668 Legeer Road, phone **(301) 245-4778**. They have many years of valuable experience and specialize in central heating and air conditioning, heat pumps, energy management, water and gas heaters, and complete kitchen and bathroom remodeling.

Diehlmann Plumbing & Heating offers fast, reliable service, and 24-hour emergency service is also available. All work is performed quickly and efficiently by their skilled mechanics. These experts have been serving the heating, cooling and plumbing needs of the commercial, industrial and residential community for many years. **Diehlmann Plumbing & Heating** takes pride in their work and truly appreciates your business.

Whether your company needs a new heat pump or a repair on a central air conditioning unit, or if you are remodeling your bathroom, call the company for all seasons. One call can do it all! *Happy Thanksgiving from your friends at Diehlmann Plumbing & Heating, LLC.*

Country Maid Cleaning Services — Family Owned & Operated

The businessmen and home owners of this area are indeed fortunate in having a professional maid service available to them such as **Country Maid Cleaning Services**, located in Accident at 103 Drane Drive, Suite 3, phone **(301) 746-8980**. This qualified firm of skilled and dedicated people is experienced in all aspects of janitorial work including carpet cleaning, wall washing, window cleaning and general maintenance of all types.

Their dependable staff is well-trained, licensed and insured for your protection. They are completely supervised on each and every job. When **Country Maid Cleaning Services** is in charge of cleaning your business establishment or home, you can rest assured that the job will be completed with the utmost of skill by professionals known for their fine work. Home owners have found that these professionals do an outstanding job when moving out of or into a home. So whether it's just a floor cleaning, house cleaning or an entire business needing regular maintenance, you can always expect excellent service when you place this competent firm in charge. Special weekly, monthly and yearly service agreements are available.

Give them a call today for a free estimate and additional information. For guaranteed satisfaction every time, call **Country Maid Cleaning Services** for a first-rate job on all of your cleaning needs. *Country Maid Cleaning Services thanks their customers for their continued patronage and hopes they'll all have a happy Thanksgiving.*

Western Maryland Chimney Service — Andy Newhall, Owner

Last year in this country, there were an estimated 44,000 chimney fires, destroying $180 million in property and killing more than 1,000 people. If your chimney has not been cleaned within the past two years, you may be inviting a chimney fire. Neglected chimneys tend to build up soot and creosote deposits which, if ignited, can burn up to 3,000 degrees Fahrenheit.

The people to see in this area for professional chimney cleaning services are those at **Western Maryland Chimney Service**. They are located in Oakland and can be reached by calling **(301) 334-2739**. These professionals can expertly clean and repair your chimney to keep problems from arising and can also install a chimney cap to help protect your home from the elements. A properly installed chimney cap can keep out squirrels, birds and other pests, and keep sparks from escaping.

Remember, dirty chimneys are dangerous. Don't play with fire! Call the experts at **Western Maryland Chimney Service**, and let them thoroughly inspect and clean your chimney. They are fully insured and have the expertise to do the job quickly and efficiently. You'll feel safer and your fires will burn better when you contact **Western Maryland Chimney Service**. *The entire crew at Western Maryland Chimney Service wishes all of the people of the area happy Thanksgiving.*

SPECIAL MENTION

PRO STAINLESS, INC., located in Keyser in the Keyser Industrial Park, phone **(304) 788-5041**, specializes in food service work and custom kitchens for commercial and industrial concerns.

AMERICAN MORTGAGE FINANCIAL, located in Oakland at 317 East Oak Street, phone **(301) 533-0535**, and in Keyser at 1 East Piedmont Street, phone **(304) 788-3310**, specializes in purchase transactions.

CHRISTIAN BROTHERS PAINTING, located in Oakland and serving the community for more than 12 years, phone **(301) 334-6206**, specializes in residential and commercial exterior and interior painting.

C N Metals — Locally Owned & Operated By Calvin Nissley, Jr.

Many people today think that metal roofing is old news or that it is applicable only to commercial or industrial properties. The fact that it is waterproof, durable, weight-bearing and able to withstand extremes of weather actually make it an attractive alternative for businesses, plants, schools, hospitals and other buildings. These same qualities are equally of value for residential use.

C N Metals is the specialist in this area in copper, tin and sheet metal roofs. Located in Oakland at 752 Joni Miller Road, phone **(301) 334-9170**, they offer standing seam or seamless metal roofs. The alloys used in modern metal roofing are non-corrosive, guaranteeing a longer life and a better appearance without rust. These roofs are useful for residential, commercial and industrial projects. They also have the added charm that many of us know from childhood—the soothing, rhythmic pattering of the rain.

A good roof enhances the value of your property and increases its saleability for potential buyers should you decide to sell. Call **C N Metals** and let them explain the advantages of a low-maintenance, energy-efficient, weather-tight metal roof. Free estimates and references are available. *Your friends at C N Metals wish you a happy Thanksgiving.*

Rodeheaver & Associates — "A Trusted Name Since 1976"

Successful business owners and large corporations in our financially motivated society continue to look for ways to conserve their hard-earned dollars wherever they can. Often, the accounting firm they employ is their largest asset. A professional accounting firm must be many things to its clientele—a management and financial advisor, a business consultant, an investment counselor and a tax and pension planner—in addition to providing the traditional accounting, auditing and tax services.

With many years of experience in the accounting field, the professionals at **Rodeheaver & Associates**, located in Oakland at 6000 Thayer Center, phone **(301) 334-3127**, have proven their ability to do a thorough job and are highly respected throughout the area. Through their continuing education in this rapidly changing field and modern computer technology, **Rodeheaver & Associates** is able to provide just the right combination of consulting services and accounting skills to small businesses and large corporations. Their expert services are very reasonable and, most importantly, personalized for each client's needs.

As professionals serving professionals, **Rodeheaver & Associates** invites you to contact their office for a consultation. Let them put their years of experience and training to work for you! *Rodeheaver & Associates thanks their clients, friends and families for their continued patronage and hopes they'll all have a happy Thanksgiving.*

Dynamic Enterprises — Serving The Area For 10 Years

For the finest in custom welding, contact **Dynamic Enterprises**, located in Accident at 1240 Collier Road, phone **(301) 387-9111**. When you need welding work done, you need to know the job will be done correctly and will stand the test of time. Through the years, **Dynamic Enterprises** has proven its ability to complete every job promptly and proficiently, time and time again.

No job is ever too large or small for these expert welders. Automotive, trailer hitch, truck welding, ornamental iron fabrication and heavy welding jobs for contractors are handled courteously, quickly and professionally. They handle any type of gas, acetylene, heli-arc or electric contracts. Their certified welders are experienced in all types of welding including stik, mig, tig and aluminum welding as well as welding for stainless steel, any alloy and any thickness. Most work can be completed in their well-maintained shop or they can send their mobile service to you for larger or more difficult jobs. In addition, they are your only authorized dealer for *Rhino Liners* within approximately 200 miles. This scientific and durable polyurethane product can be applied to many surfaces including boats, decks, wheelchair ramps and more. It will adhere to metal, wood, fiberglass, concrete or any material without an oil base and comes in a variety of colors.

So whether it be aluminum, cast iron or stainless steel welding or *Rhino Liners*, you can count on the experts at **Dynamic Enterprises** for all your needs. They have the combination of training and experience to guarantee you a job well done. Give them a call the next time you need any type of welding or *Rhino Liners*! *The employees at Dynamic Enterprises extend their warmest wishes for a happy Thanksgiving to all.*

Dixon Electrical Services, LLC

Locally Owned & Operated By Garrett S. Dixon

For the finest in residential or commercial electrical contracting, the company to call in this area is **Dixon Electrical Services**, located in Oakland at 1711 Wilson Corona Road, phone **(301) 334-4408**. This contractor is well-recognized for high standards of work and the ability to complete the job in the shortest time possible.

No matter what type of electrical work is needed, this contractor has had previous experiences with it and can assure you of a first-rate job at reasonable prices. They hire only qualified personnel to assist them; they are fully licensed in the states of Maryland, Virginia and West Virginia; and they are fully insured for your protection. **Dixon Electrical Services** specializes in all phases of electrical contracting. Whether it's a new installation, a rewiring job, electric heat or emergency repair, they have the experience necessary to complete the job in a most efficient manner. They make it a point to provide expert electrical work which is always finished as quickly and carefully as possible. In addition, they are your local distributor for *Gillette Stand-By Generators* and *Portable Generators*. They provide new installations, service and repairs.

When you have a job that demands an electrical contractor or need a generator, contact the professionals that everyone does at **Dixon Electrical Services**. Regardless of the size of the job, if you want it done right, these are the professionals to call. *The professionals at Dixon Electrical Services, LLC, wish you and yours a very happy Thanksgiving.*

Daytime Programs

MOUNTAINTOP SPOTLIGHT
Local Nov. 20 - Nov. 26 TV Listings

MORNING

7:00 am The Early Show
Good Morning America
Today
Sabrina, the Animated Series (Mon-Wed)
Liberty's Kids (Thu-Fri)
Paid Program
Arthur (Mon-Thu)
Arthur: It's Only Rock 'n' Roll (Fri)
Zoom
Changing Your World (Mon-Thu)
Jack Van Impe Presents (Fri)
Heaven on Earth (Mon-Wed)
Lost Treasures of the Ancient World (Thu-Fri)
The Koala Brothers (Mon-Thu)
JoJo's Circus (Fri)
SportsCenter (Tue-Fri)
Best Damn Sports Show Period (Mon-Thu)
Poker Superstars Invitational Tournament (Fri)
The Pretender (Mon-Wed, Fri)
American Morning
The Fairly OddParents (Mon-Wed)
My Life as a Teenage Robot (Thu)
Rocket Power (Fri)
Cinema Secrets (Mon)
Fit & Lite
Biography (Mon)
Emma (Tue-Wed)
Bette Midler (Thu-Fri)
Saved by the Bell (Mon-Thu)
Saved by the Bell: The College Years (Fri)
Spider-Man
Jackie Chan Adventures
Buzz Lightyear of Star Command
Walker, Texas Ranger (Mon, Wed)
Buffy the Vampire Slayer
ESPN25: Who's No. 1 (Mon-Tue)
NBA Fastbreak (Wed)
Fishing (Thu)
Headliners & Legends: Cindy Crawford (Thu)
NBS 24-7
Americana Outdoors (Mon)
Pacific Expeditions (Tue)
Outfitter Journal (Wed)
Rut & Strut Outdoors (Thu)
Carolina Outdoors (Fri)
Bonanza (Mon-Thu)
ALF's Hit Talk Show (Fri)
The Save-Ums!

7:30 am Paid Program
Ace Lightning
Clifford the Big Red Dog (Mon-Tue, Thu)
Clifford's Puppy Days (Wed)
Cyberchase
Believer's Voice of Victory
Heaven on Earth (Mon-Wed)
The Wiggles (Mon-Thu)
JoJo's Circus (Fri)
The Adventures of Jimmy Neutron: Boy Genius (Mon-Wed)
My Life as a Teenage Robot (Thu)
Movie (Mon) "Somewhere in Time"
Daily Workout (Mon-Tue, Thu-Fri)
Fit & Lite (Wed)
Saved by the Bell (Mon-Thu)
Saved by the Bell: The College Years (Fri)
Power Rangers DinoThunder
Codename: Kids Next Door
The Proud Family
Movie (Tue) "Love & Basketball"
NFL Live (Wed)
Motor Sport Mundial (Mon)
AutoWeek (Tue)
Legends of Motorsport (Wed)
Fifth Gear (Thu)
Dream Car Garage (Fri)
Outfitter Journal (Mon)
Schnell Outdoors (Tue)
Outdoors in the Heartland (Wed)
O'Neill Outside (Thu)
Sportsman (Fri)
Flip Wilson (Fri)
Paid Program (Mon-Tue, Thu-Fri)
Guthy-Renker.com (Wed)
Guthy-Renker.com (Mon-Tue)
Paid Program (Wed-Fri)
Hi-5
Paid Program (Mon-Wed, Fri)
Guthy-Renker.com (Thu)

7:45 am Movie (Wed) "La Bamba"

7:55 am Shanna's Show

8:00 am Paid Program
Dragon Tales
Clifford the Big Red Dog (Mon-Tue, Thu-Fri)
Clifford's Puppy Days (Wed)
Happy Days
Mail Call (Mon)
The Cuban Missile Crisis Declassified (Tue)
Carson and Cody: The Hunter Heroes (Wed)
Secret UFO Files (Thu)
True Action Adventures (Fri)
Higglytown Heroes (Mon-Thu)
JoJo's Circus (Fri)
SportsCenter
Penn State Football Story (Fri)
Angel (Mon-Wed, Fri)
Rugrats (Mon-Wed)
My Life as a Teenage Robot (Thu)
ChalkZone (Fri)
Suddenly Susan
The Making of Finding Neverland (Mon)
Inside This Old House (Tue-Wed)
City Confidential (Thu)
Crossing Jordan (Fri)
Movie (Mon) "Three Men and a Baby" (Tue) "Wild Wild West" (Wed) "The Wedding Singer" (Thu) "Cool Runnings"
Saved by the Bell: The College Years (Fri)
Power Rangers DinoThunder
Ed, Edd n Eddy
Recess
The Outer Limits (Mon)
Star Trek (Tue)
In Search Of... (Wed)
Andromeda (Thu)
The Twilight Zone (Fri)
Movie (Mon) "The Breaks" (Wed) "Ed" (Thu) "The Flintstones" (Fri) "E.T. the Extra-Terrestrial"
Buffy the Vampire Slayer
Cold Pizza (Mon-Wed)
Movie (Thu) "Hustle"
MSNBC News Live (Thu)
NASCAR Edition: Speed News (Mon)
MotorWeek (Tue)
Corbin's Ride On (Wed)
Two Guys Garage (Thu)
Chop Cut Rebuild (Fri)
MacGyver
Paid Program (Mon-Wed, Fri)
Guthy-Renker.com (Thu)
Movie (Mon) "Real Genius" (Tue) "Hudson Hawk" (Wed) "Wildcats"
Mad TV (Thu-Fri)
Peep
Paid Program (Mon-Thu)
Guthy-Renker.com (Fri)

8:30 am Paid Program
This Is Your Day
Mister Rogers' Neighborhood
Dragon Tales
Happy Days
Mail Call (Mon)
True Action Adventures (Fri)
JoJo's Circus
SpongeBob SquarePants (Mon-Wed)
My Life as a Teenage Robot (Thu)
Paid Program (Mon, Wed-Fri)
Body by Jake (Tue)
Mad About You
Movie (Mon) "The Shipping News" (Tue) "Deliverance" (Wed) "Red Corner"
Saved by the Bell: The College Years (Fri)
Power Rangers DinoThunder
The Grim Adventures of Billy and Mandy
House of Mouse
The Twilight Zone (Fri)
Movie (Fri) "The Junction Boys"
Speed News Sunday (Mon)
Autoline Detroit (Tue)
American Thunder (Wed)
My Classic Car (Thu)
Car Crazy (Fri)
This Happened To Me (Mon, Wed)
Mysterious Encounters (Tue)
Hunter's Handbook (Thu)
Hunting 201: Beyond the Basics (Fri)
Mad TV (Thu)
Toddworld
Paid Program (Mon-Tue, Thu-Fri)
Guthy-Renker.com (Wed)

8:45 am Movie (Fri) "The Hunter"

9:00 am Pittsburgh Today Live (Mon-Wed, Fri)
CBS All-American Thanksgiving Parade (Thu)
Live With Regis and Kelly
Live With Regis and Kelly (Mon-Wed, Fri)
CBS All-American Thanksgiving Parade (Thu)
Macy's Thanksgiving Day Parade (Thu)
Guthy-Renker.com (Mon)
Paid Program (Tue-Fri)
Life Today
Barney & Friends
Sesame Street
The Beverly Hillbillies
Top 20 Countdown (Tue)
Mail Call (Mon)
Area 51: Beyond Top Secret (Thu)
True Action Adventures (Fri)
The Wiggles (Mon-Thu)
JoJo's Circus (Fri)
SportsCenter (Tue-Fri)
Paid Program
Charmed (Mon-Wed, Fri)
Movie (Thu) "It Could Happen to You"
Dora the Explorer (Mon-Wed)
Nicktoons TV (Thu)
The Adventures of Jimmy Neutron: Boy Genius (Fri)
Movie (Tue) "The Osterman Weekend"
Assignment Discovery
The Golden Girls (Mon-Wed, Fri)
Designing Women (Thu)
City Confidential (Thu)
Crossing Jordan (Fri)
Home Improvement (Fri)
Two of a Kind (Mon, Wed)
So Little Time (Tue, Thu)
Full House (Fri)
Baby Looney Tunes (Mon-Wed)
Transformers Energon (Thu)
Tom & Jerry (Fri)
The Weekenders (Mon)
House of Mouse (Tue)
Buzz Lightyear of Star Command (Wed)
Recess (Thu)
The Proud Family (Fri)
The Outer Limits (Mon)
Star Trek (Tue)
In Search Of... (Wed)
Movie (Thu) "Alligator" (Fri) "Alligator II: The Mutation"
MacGyver (Mon-Wed)
Movie (Thu) "Thunderball" (Fri) "Live and Let Die"
King of the Hill (Mon)
The Practice (Tue-Wed, Fri)
Movie (Thu) "Shallow Hal"
MSNBC News Live
Wind Tunnel With Dave Despain (Mon-Wed)
American Thunder (Thu)
American Muscle Car (Fri)
Paid Program (Mon-Wed, Fri)
Turkey Call (Thu)
Happy Days
Paid Program (Mon-Thu)
Guthy-Renker.com (Fri)
Movie (Fri) "Back to School"
A Baby Story (Mon-Thu)
A Makeover Story (Fri)
Close Up

9:30 am Paid Program
The Fresh Prince of Bel-Air
Teletubbies
The Beverly Hillbillies
Mail Call (Mon)
True Action Adventures (Fri)
Stanley (Mon-Thu)
JoJo's Circus (Fri)
SportsCenter (Mon)
Blue's Clues (Mon-Tue)
Blue's Room (Wed)
Nicktoons TV (Thu)
Movie (Mon) "Made in Heaven" (Thu) "Greystoke: The Legend of Tarzan, Lord of the Apes"
The Nanny (Mon-Wed, Fri)
Mad About You (Thu)
Home Improvement (Fri)
Living the Life (Mon-Thu)
Two of a Kind (Fri)
Baby Looney Tunes (Mon-Wed)
Transformers Energon (Thu)
The Weekenders (Mon)
House of Mouse (Tue)
Buzz Lightyear of Star Command (Wed)
Recess (Thu)
The Proud Family (Fri)
King of the Hill (Mon)
American Thunder (Thu)
American Muscle Car (Fri)
RV Today (Mon-Wed, Fri)
Benelli's American Safari (Thu)
The Brady Bunch
Movie (Thu) "Ghostbusters II"
A Baby Story (Mon-Thu)
A Makeover Story (Fri)

9:55 am Shanna's Show

10:00 am The Larry Elder Show (Mon-Wed, Fri)
Dr. Phil
The Andy Griffith Show (Mon-Wed, Fri)
The Ellen DeGeneres Show (Mon-Wed, Fri)
Who Wants to Be a Millionaire
Live With Regis and Kelly (Mon-Wed, Fri)
Maury
Montel Williams (Mon-Wed, Fri)
The Jane Pauley Show (Mon-Wed, Fri)
Sesame Street
The Berenstain Bears
Matlock
Fresh (Mon, Wed-Fri)
Mail Call (Mon)
Kennedys: The Curse of Power (Tue)
Boone and Crockett: The Hunter Heroes (Wed)
Extraterrestrials (Thu)
True Action Adventures (Fri)
Rolie Polie Olie (Mon-Thu)
JoJo's Circus (Fri)
SportsCenter (Tue-Fri)
Paid Program
ER (Mon-Wed)
Law & Order (Fri)
CNN Live Today (Mon-Wed, Fri)
People in the News (Thu)
Miss Spider's Sunny Patch Friends (Mon-Wed)
Nicktoons TV (Thu)
Movie (Wed) "Lucas"
Double Agents (Mon-Wed)
American Chopper (Thu)
American Hot Rod (Fri)
The Golden Girls (Mon-Wed, Fri)
Mad About You (Thu)
City Confidential (Thu)
Crossing Jordan (Fri)
Dawson's Creek (Mon-Thu)
Home Improvement (Fri)
The 700 Club (Mon-Thu)
Full House (Fri)
The Sylvester & Tweety Mysteries (Mon-Wed)
Transformers Energon (Thu)
Tom & Jerry (Fri)
The Weekenders (Mon)
House of Mouse (Tue)
Buzz Lightyear of Star Command (Wed)
Recess (Thu)
The Proud Family (Fri)
The Outer Limits (Mon)
Star Trek (Tue)
In Search Of... (Wed)
7 Days (Mon-Wed)
Nash Bridges (Mon-Wed)
Movie (Thu) "The Nutty Professor"
King of the Hill (Mon)
Married... With Children (Tue-Wed, Fri)
Cold Pizza (Mon-Wed)
College Football (Thu)
MSNBC News Live
NASCAR Victory Lane (Mon)
Legends of Motorsport (Tue)
2 Wheel Tuesday (Wed)
American Thunder (Thu)
American Muscle Car (Fri)
RV Today (Mon)
Cowboy 101 (Tue)
Paid Program (Wed)
Turkey Call (Thu)
Pacific Expeditions (Fri)
The Dick Van Dyke Show
The Daily Show (Tue-Wed)
Clean Sweep (Mon-Thu)
A Makeover Story (Fri)
Living Wild (Mon-Wed, Fri)
Tempest From the Deep (Thu)

10:30 am The Andy Griffith Show (Mon-Wed, Fri)
Texas Justice
George Shrinks
Mail Call (Mon)
True Action Adventures (Fri)
PB&J Otter (Mon-Thu)
Stanley (Fri)
Paid Program
Lazy Town (Mon-Wed)
Nicktoons TV (Thu)
The Fairly OddParents (Fri)
The Nanny
Home Improvement (Fri)
Two of a Kind (Fri)
The Sylvester & Tweety Mysteries (Mon-Wed)
Transformers Energon (Thu)
The Weekenders (Mon)
House of Mouse (Tue)
Buzz Lightyear of Star Command (Wed)
Recess (Thu)
The Proud Family (Fri)
Movie (Fri) "Apollo 13"
King of the Hill (Mon)
Married... With Children (Tue-Wed, Fri)
Movie (Fri) "Hustle"
NBS 24-7 (Tue)
American Thunder (Thu)
American Muscle Car (Fri)
PBR Total Bull (Mon, Wed, Fri)
Bull Riding (Tue)
The World of Beretta (Thu)
I Love Lucy
World Comedy Tour (Mon)
Premium Blend (Tue)
Comedy Central Presents (Wed)
A Makeover Story (Fri)

10:45 am Movie (Fri) "The Longest Yard"

11:00 am The Price Is Right (Mon-Wed, Fri)
The View
Dr. Phil (Mon-Wed, Fri)
The Tony Danza Show
The Jane Pauley Show (Mon-Wed, Fri)
Ambush Makeover
The Ellen DeGeneres Show (Mon-Wed, Fri)
The 700 Club (Mon-Wed, Fri)
Mister Rogers' Neighborhood
Teletubbies
In the Heat of the Night
Motormouth (Mon, Fri)
Flab to Fab (Tue)
Awesomely Bad Fashion (Wed)
40 Most Awesomely Bad Metal Songs... Ever (Thu)
Mail Call (Mon)
Alien Abductions (Thu)
True Action Adventures (Fri)
Out of the Box (Mon-Thu)
SportsCenter
I, Max (Mon-Wed, Fri)
Poker Superstars Invitational Tournament (Thu)
ER (Mon-Wed)
Movie (Thu) "The Wool Cap"
Law & Order (Fri)
CNN Presents (Thu)
Backyardigans (Mon-Wed)
Nicktoons TV (Thu)
Movie (Tue) "The Chairman"
Designer Guys (Mon-Wed)
American Chopper (Thu)
American Hot Rod (Fri)
The Nanny
Third Watch (Mon-Wed)
City Confidential (Thu)
Crossing Jordan (Fri)
Dawson's Creek (Mon-Thu)
Home Improvement (Fri)
Gilmore Girls (Mon-Wed)
Movie (Thu) "A Little Princess" (Fri) "Our Lips Are Sealed"
A Pup Named Scooby-Doo (Mon-Wed)
Transformers Energon (Thu)
Tom & Jerry (Fri)
The Proud Family (Mon)
Recess (Tue)
The Weekenders (Wed)
House of Mouse (Thu)
Buzz Lightyear of Star Command (Fri)
The Outer Limits (Mon)
Star Trek (Tue)
In Search Of... (Wed)
Movie (Thu) "Octopus" (Fri) "Shark Attack 2"
Star Trek: Deep Space Nine (Mon-Wed)
The District (Mon-Wed)
Movie (Mon) "Boys and Girls" (Tue) "Hot Shots! Part Deux" (Wed) "Buffy the Vampire Slayer"
Married... With Children (Fri)
MSNBC News Live
Paid Program (Mon-Wed)
American Thunder (Thu)
American Muscle Car (Fri)
Rodeo (Mon, Wed)
Turkey Call (Thu)
Calgary Stampede Rodeo Highlights (Fri)
Mister Ed
Movie (Mon) "A Fish Called Wanda" (Tue) "A Promise Kept: The Oksana Baiul Story" (Wed) "Broken Vows" (Thu) "The Secret of My Success"
McLeod's Daughters (Fri)
Premium Blend (Mon, Wed)
Comedy Central Presents (Tue)
Movie (Fri) "Wayne's World 2"
A Wedding Story (Mon-Thu)
A Makeover Story (Fri)
Reptile Rulers

11:30 am Ambush Makeover
Caillou (Mon-Thu)
Adventures Holiday Specials (Fri)
Barney & Friends
Totally Obsessed (Mon, Fri)
Mail Call (Mon)
True Action Adventures (Fri)
The Wiggles (Mon-Thu)
The Sports List (Mon, Fri)
Totally NASCAR (Tue)
On Campus (Wed)
Dora the Explorer (Mon-Wed)
Nicktoons TV (Thu)
Movie (Mon) "Heaven Can Wait"
Designer Guys (Mon-Wed)
The Golden Girls (Mon-Wed, Fri)
Movie (Thu) "Home for the Holidays"
Home Improvement (Fri)
What's New Scooby-Doo? (Mon-Wed)
Transformers Energon (Thu)
The Proud Family (Mon)
Recess (Tue)
The Weekenders (Wed)
House of Mouse (Thu)
Buzz Lightyear of Star Command (Fri)
Married... With Children (Fri)
Paid Program (Mon-Wed)
American Thunder (Thu)
American Muscle Car (Fri)
Buckmasters (Thu)
I Dream of Jeannie
Comedy Central Presents (Mon)
Comic Remix (Tue)
Pulp Comics II (Wed)
Second Chance (Mon-Thu)
A Makeover Story (Fri)
Reptile Rulers

11:45 am Stanley (Fri)

11:55 am Shanna's Show (Mon-Thu)

AFTERNOON

12:00 pm News (Mon-Wed, Fri)
NFL Today (Thu)
News (Mon-Thu)
College Football (Fri)
News (Mon-Wed, Fri)
Dog Show (Thu)
Home Delivery
Good Day Live
Jay Jay the Jet Plane (Mon-Thu)
Tavis Smiley
Magnum, P.I.
Best Week Ever (Mon)
Celebrity Diets (Tue)
Awesomely Badder Fashion (Wed)
Retrosexual: The '80s (Fri)
Mail Call (Mon)
Missing Files: The JFK Assassination (Tue)
Modern Marvels (Wed)
Ancient Aliens (Thu)
True Action Adventures (Fri)
The Koala Brothers (Mon-Wed)
Lilo & Stitch (Thu)
That's So Raven (Fri)
SportsCenter (Tue-Wed)
2004 World Series of Poker (Thu-Fri)
Allegheny General High School Practice (Mon)
Bill Cowher News Conference (Tue)
Hotrodnewz TV (Wed)
Poker Superstars Invitational Tournament (Thu)
World Sport (Fri)
Judging Amy (Mon-Wed)
Law & Order (Fri)
News From CNN
Blue's Clues (Mon-Wed)
Rugrats (Thu)
All Grown Up (Fri)
Movie (Wed) "Roustabout"
Monster House (Mon-Wed)
American Chopper (Thu)
American Hot Rod (Fri)
Unsolved Mysteries (Mon-Wed, Fri)
City Confidential (Mon-Thu)
Crossing Jordan (Fri)
Saved by the Bell (Mon-Wed)
Everybody Loves Raymond (Thu)
Home Improvement (Fri)
Full House (Mon-Wed)
Foster's Home for Imaginary Friends (Mon)
Atomic Betty (Tue)
Codename: Kids Next Door (Wed)
Transformers Energon (Thu)
Tom & Jerry (Fri)
The Proud Family (Mon)
Recess (Tue)
The Weekenders (Wed)
House of Mouse (Thu)
Buzz Lightyear of Star Command (Fri)
The Outer Limits (Mon)
Star Trek (Tue)
In Search Of... (Wed)
Star Trek: Deep Space Nine (Mon-Wed)
Movie (Thu) "You Only Live Twice" (Fri) "The Spy Who Loved Me"
The District (Mon-Wed)
Movie (Thu) "E.T. the Extra-Terrestrial"
King of the Hill (Thu)
Fear Factor (Fri)
NFL Monday Quarterback (Mon)
2004 World Series of Poker (Tue-Wed)
MSNBC News Live (Mon-Wed, Fri)
Headliners & Legends (Thu)
NASCAR Edition: Speed News (Mon)
Motorcycle Racing (Tue)
NASCAR Racing (Wed)
American Thunder (Thu)
American Muscle Car (Fri)
Backpacker (Mon)
Triathlon (Tue)
Motorcycle Racing (Wed)
Turkey Call (Thu)
Yachting (Fri)
Bewitched
McLeod's Daughters (Fri)
Louis CK (Mon)
Comedy Central Presents (Tue)
Comic Groove (Wed)
Mad TV (Thu)
A Makeover Story
Dogs With Jobs

12:30 pm The Young and the Restless (Mon-Wed, Fri)
NFL Football (Thu)
Access Hollywood (Mon-Thu)
The Jane Pauley Show (Mon-Wed, Fri)
Enjoying Everyday Life With Joyce Meyer (Mon-Wed, Fri)
Inside Edition (Mon-Wed, Fri)
On Q
Charlie Rose
In Search of the Partridge Family (Mon)
Mail Call (Mon)
True Action Adventures (Fri)
Higglytown Heroes (Mon-Wed)
Lilo & Stitch (Thu)
That's So Raven (Fri)
SportsCenter (Mon)
Penn State Football Story (Mon)
Sports Talk With The Chat Pack (Wed)
Panthers Weekly (Fri)
Little Bill (Mon-Wed)
Rugrats (Thu)
Movie (Thu) "Airport '77"
Saved by the Bell (Mon-Wed)
Everybody Loves Raymond (Thu)
Home Improvement (Fri)
Full House (Mon-Wed)
Foster's Home for Imaginary Friends (Mon)
Atomic Betty (Tue)
Codename: Kids Next Door (Wed)
Transformers Energon (Thu)
The Proud Family (Mon)
Recess (Tue)
The Weekenders (Wed)
House of Mouse (Thu)
Buzz Lightyear of Star Command (Fri)
King of the Hill (Thu)
Movie (Fri) "Hustle"
Speed News Sunday (Mon)
American Thunder (Thu)
American Muscle Car (Fri)
2004 Lumberjack World Championships (Mon)
Buckmasters (Thu)
The Spirit of Yachting 2003 (Fri)
Green Acres
Premium Blend (Mon-Tue)
World Comedy Tour (Wed)
A Makeover Story
The Dog Whisperer

1:00 pm All My Children (Mon-Thu)
Cheers
Days of our Lives (Mon-Wed, Fri)
Divorce Court
Charlie Rose
News
Celebrity Sibling Showdown (Mon)
Celebrity Showdown (Tue)
Retrosexual: The '80s (Wed)
The Best TV Shows That Never Were (Thu)
40 Most Awesomely Bad Metal Songs... Ever (Fri)
Modern Marvels (Mon-Tue, Thu-Fri)
Home for the Holidays: The History of Thanksgiving (Wed)
JoJo's Circus (Mon-Wed)
Lilo & Stitch (Thu)
That's So Raven (Fri)
NBA Inside Stuff (Tue)
NFL Live (Wed)
2004 World Series of Poker (Thu-Fri)
Rich Rodriguez: Coming Full Circle (Mon)
Pitt Football Press Conference (Tue)
Premiership Soccer (Wed)
Poker Superstars Invitational Tournament Finals (Thu)
MSN Game (Fri)
Judging Amy (Mon-Wed)
Movie (Thu) "Jack Frost"
Law & Order (Fri)
Live From... (Mon-Wed, Fri)
CNN Presents (Thu)
Backyardigans (Mon-Wed)
Rugrats (Thu)
The Adventures of Jimmy Neutron: Boy Genius (Fri)
Movie (Tue) "Mulholland Falls"
Surprise by Design (Mon-Wed)
American Chopper (Thu)
American Hot Rod (Fri)
Unsolved Mysteries (Mon-Tue)
Movie (Wed) "Mama Flora's Family" (Fri) "The Christmas Gift"
American Justice (Mon-Wed)
City Confidential (Thu)
Crossing Jordan (Fri)
The Cosby Show (Mon-Wed)
Everybody Loves Raymond (Thu)
Home Improvement (Fri)
Family Matters (Mon-Wed)
Movie (Thu) "Hook" (Fri) "Switching Goals"
Foster's Home for Imaginary Friends (Mon)
Atomic Betty (Tue)
Codename: Kids Next Door (Wed)
Transformers Energon (Thu)
Tom & Jerry (Fri)
Buzz Lightyear of Star Command (Mon)
Fillmore (Tue)
The Proud Family (Wed)
Lloyd in Space (Thu)
Movie (Fri) "Dumbo"
The Outer Limits (Mon)
Star Trek (Tue)
In Search Of... (Wed)
Movie (Thu) "Octopus II" (Fri) "Shark Attack 3: Megalodon"
Star Trek: The Next Generation (Mon-Wed)
JAG (Mon-Wed)
Buffy the Vampire Slayer (Mon-Wed)
King of the Hill (Thu)
Fear Factor (Fri)
2004 World Series of Poker (Tue)
NBA Inside Stuff (Wed)
I'd Do Anything (Thu)
MSNBC News Live (Mon-Wed, Fri)
Headliners & Legends: Lauren Hutton (Thu)
NASCAR Racing (Mon)
Motorcycle Racing (Tue)
American Thunder (Thu)
American Muscle Car (Fri)
Power Hour (Mon)
Fearless (Tue)
Gravity Files (Wed)
Bull Riding (Thu)
Gravity 11 (Fri)
MacGyver
Movie (Mon) "Love Happens" (Tue) "Rhapsody in Bloom" (Wed) "A Month by the Lake" (Thu) "Falling in Love"
McLeod's Daughters (Fri)
Mad TV (Mon-Thu)
Movie (Fri) "My 5 Wives"
Perfect Proposal (Mon-Thu)
For Better or for Worse (Fri)
Reptile Rulers

1:15 pm Movie (Fri) "Jaws 2"

1:30 pm The Bold and the Beautiful (Mon-Wed)
College Football's Ten Greatest Coaches (Fri)
Family Feud (Mon-Wed, Fri)
M*A*S*H
Divorce Court
Last of the Summer Wine
Stanley (Mon-Wed)
Lilo & Stitch (Thu)
That's So Raven (Fri)
NFL's Greatest Moments (Tue-Wed)
Totally Football (Tue)
Lazy Town (Mon-Wed)
Rugrats (Thu)
Movie (Thu) "Forever Young"
The Cosby Show (Mon-Wed)
Everybody Loves Raymond (Thu)
Home Improvement (Fri)
Family Matters (Mon-Wed)
Foster's Home for Imaginary Friends (Mon)
Atomic Betty (Tue)
Codename: Kids Next Door (Wed)
Transformers Energon (Thu)
Buzz Lightyear of Star Command (Mon)
Fillmore (Tue)
The Proud Family (Wed)
Lloyd in Space (Thu)
Movie (Fri) "Mission: Impossible"
King of the Hill (Thu)
Whitetail Country (Wed)
American Thunder (Thu)
American Muscle Car (Fri)
ATV Magazine Television (Mon, Fri)
Gravity 11 (Wed)
A Wedding Story (Mon-Thu)
Totally Wild

1:45 pm Movie (Mon) "Hello Again"

2:00 pm As the World Turns (Mon-Wed)
One Life to Live (Mon-Thu)
Passions (Mon-Wed, Fri)
Movie (Thu) "Miracle on 34th Street"
The 700 Club
Judge Hatchett
Sit and Be Fit (Mon)
America's Test Kitchen From Cook's Illustrated (Tue)
America Sews With Sue Hausmann (Wed)
Pittsburgh A to Z (Thu)
Happy Holidays in Pittsburgh (Fri)
Keeping Up Appearances
Rockford Files
Most Awesome Celebrity Beefs (Mon)
Hot Mamas 2004 (Tue)
Driven (Wed)
Awesomely Badder Fashion (Thu)
Mail Call (Mon)
The Cuban Missile Crisis Declassified (Tue)
Carson and Cody: The Hunter Heroes (Wed)
Secret UFO Files (Thu)
True Action Adventures (Fri)
The New Adventures of Winnie the Pooh (Mon-Wed)
Lilo & Stitch (Thu)
That's So Raven (Fri)
SportsCenter (Mon)
2004 World Series of Poker (Thu-Fri)
In My Words (Mon)
WVU Football Press Conference (Tue)
Poker Superstars Invitational Tournament (Thu)
Rich Rodriguez: Coming Full Circle (Fri)
NYPD Blue (Mon-Wed)
Law & Order (Fri)
People in the News (Thu)
The Wild Thornberrys (Mon-Tue)
The Fairly OddParents (Wed)
Rugrats (Thu)
Rocket Power (Fri)
Movie (Wed) "Fun in Acapulco"
Surprise by Design (Mon-Wed)
American Chopper (Thu)
American Hot Rod (Fri)
Movie (Mon) "Murder in the Mirror" (Tue) "Heart of the Storm"
The Making of Finding Neverland (Mon)
Inside This Old House (Tue-Wed)
City Confidential (Thu)
Crossing Jordan (Fri)
The Steve Harvey Show (Mon-Wed)
Everybody Loves Raymond (Thu)
Home Improvement (Fri)
Step by Step (Mon-Wed)
Foster's Home for Imaginary Friends (Mon)
Atomic Betty (Tue)
Codename: Kids Next Door (Wed)
Transformers Energon (Thu)
Tom & Jerry (Fri)
Buzz Lightyear of Star Command (Mon)
Fillmore (Tue)
The Proud Family (Wed)
Lloyd in Space (Thu)
The Outer Limits (Mon)
Star Trek (Tue)
In Search Of... (Wed)
Star Trek: The Next Generation (Mon-Wed)
Movie (Mon) "Half Baked" (Tue) "Clean Slate" (Wed) "Lightning Jack"
Buffy the Vampire Slayer (Mon-Wed)
King of the Hill (Thu)
Fear Factor (Fri)
NFL Films Presents (Mon)
Wire to Wire (Tue)
College Basketball (Wed)
I'd Do Anything (Thu)
MSNBC News Live (Mon-Wed, Fri)
Headliners & Legends: Cindy Crawford (Thu)
Motorcycle Racing (Tue)
American Thunder (Thu)
American Muscle Car (Fri)
Courage 25 (Mon)
Paid Program (Tue)
MX Hour (Wed, Fri)
Hunter
McLeod's Daughters (Fri)
Trigger Happy TV (Mon-Wed)
Mad TV (Thu)
A Baby Story (Mon-Thu)
To Be Announced (Fri)
Blinding Horizon (Mon)
Snakebite! (Tue)
Seconds From Disaster (Wed)
Last Feast of the Crocodiles (Thu)
Minutes to Meltdown (Fri)

2:30 pm College Football (Fri)
Judge Hatchett
Between the Lions (Mon-Wed)
As Time Goes By
Mail Call (Mon)
True Action Adventures (Fri)
House of Mouse (Mon-Wed)
Lilo & Stitch (Thu)
That's So Raven (Fri)
NFL's Greatest Moments (Tue-Wed)
Pittsburgh Sports Tonight (Mon)
MSN Game (Tue)
Rocket Power (Mon-Tue)
The Fairly OddParents (Wed)
Rugrats (Thu)
Movie (Mon) "The Shipping News" (Tue) "Deliverance" (Wed) "Red Corner"
The Steve Harvey Show (Mon-Wed)
Everybody Loves Raymond (Thu)
Home Improvement (Fri)
Step by Step (Mon-Wed)
Foster's Home for Imaginary Friends (Mon)
Atomic Betty (Tue)
Codename: Kids Next Door (Wed)
Transformers Energon (Thu)
Buzz Lightyear of Star Command (Mon)
Fillmore (Tue)
The Proud Family (Wed)
Lloyd in Space (Thu)
House of Mouse (Fri)
Movie (Thu) "Indiana Jones and the Temple of Doom"
King of the Hill (Thu)
College Basketball (Mon)
UEFA Champions League Soccer (Tue)
Movie (Fri) "Hustle"
AutoWeek (Wed)
American Thunder (Thu)
American Muscle Car (Fri)
Outside Magazine's Ultimate Top 10 (Mon)
Outside Magazine (Tue)
Bull Riding (Thu)
Trigger Happy TV (Mon-Tue)
Movie (Wed) "Ghostbusters II"
A Baby Story (Mon-Thu)

3:00 pm Guiding Light (Mon-Wed)
General Hospital (Mon-Thu)
Days of our Lives (Mon-Wed, Fri)
Pokemon
Dr. Phil (Mon-Wed, Fri)
Judge Joe Brown
Reading Rainbow (Mon-Wed)
Great Performances (Fri)
Ballykissangel
Magnum, P.I.
100 Greatest Red Carpet Moments (Mon)
Robbin' the Cradle (Tue)
40 Greatest Rock Feuds (Wed)
50 Most Awesomely Bad Songs... Ever (Thu)
The Surreal Life (Fri)
Mail Call (Mon)
Area 51: Beyond Top Secret (Thu)
True Action Adventures (Fri)
House of Mouse (Mon-Wed)
Lilo & Stitch (Thu)
That's So Raven (Fri)
NFL's Greatest Moments (Tue)
2004 World Series of Poker (Thu-Fri)
Snowboarding (Mon)
Equestrian (Wed)
Poker Superstars Invitational Tournament (Thu)
College Football (Fri)
Law & Order (Mon, Wed, Fri)
Preview Show (Tue)
Movie (Thu) "Matilda"
People in the News (Thu)
Rugrats (Mon-Tue)
The Fairly OddParents (Wed)
The Adventures of Jimmy Neutron: Boy Genius (Thu)
Movie (Tue) "Serpico" (Thu) "The Blues Brothers"
Double Agents (Mon-Wed)
American Chopper (Thu)
American Hot Rod (Fri)
Movie (Fri) "Miracle in the Woods"
City Confidential (Thu)
Crossing Jordan (Fri)
The Drew Carey Show (Mon-Wed)
Everybody Loves Raymond (Thu)
Home Improvement (Fri)
Boy Meets World (Mon-Wed)
Movie (Fri) "Holiday in the Sun"
Foster's Home for Imaginary Friends (Mon)
Atomic Betty (Tue)
Codename: Kids Next Door (Wed)
Movie (Thu) "The Iron Giant"
Ed, Edd n Eddy (Fri)
Lloyd in Space (Mon-Thu)
Movie (Fri) "101 Dalmatians II: Patch's London Adventure"
The Outer Limits (Mon)
Star Trek (Tue)
In Search Of... (Wed)
Movie (Thu) "Crocodile" (Fri) "Deep Shock"
MacGyver (Mon-Wed)
Movie (Thu) "The Living Daylights" (Fri) "Moonraker"
Cops (Mon-Wed)
King of the Hill (Thu)
Fear Factor (Fri)
I'd Do Anything (Thu)
MSNBC News Live (Mon-Wed, Fri)
Headliners & Legends: Will Smith (Thu)
Inside Nextel Cup (Tue)
MotorWeek (Wed)
American Thunder (Thu)
American Muscle Car (Fri)
Paid Program (Mon-Wed, Fri)
Bonanza
Full Frontal Fashion (Mon, Wed-Thu)
The Naked Truth (Tue)
McLeod's Daughters (Fri)
Movie (Mon) "Hudson Hawk" (Tue) "Best in Show" (Fri) "Back to School"
Mad TV (Thu)
A Makeover Story (Mon-Thu)
For Better or for Worse (Fri)
Naked Science (Mon)
Interpol Investigates (Tue)
Dangerous Jobs (Wed)
Air Emergency (Thu)
Explorations (Fri)

3:30 pm College Football (Fri)
Pokemon
Judge Joe Brown
Postcards From Buster (Mon-Wed)
Drum Corps International Competition (Thu)
Mail Call (Mon)
True Action Adventures (Fri)
Recess (Mon-Wed)
Lilo & Stitch (Thu)
That's So Raven (Fri)
NFL Films Presents (Mon)
NFL's Greatest Moments (Tue)
NFL Team Practice (Wed)
Lehigh Sports Magazine (Tue)
Golf (Tue)
Inside Politics
Rugrats (Mon-Tue)
The Fairly OddParents (Wed)
The Adventures of Jimmy Neutron: Boy Genius (Thu)
Nicktoons TV (Fri)
Movie (Thu) "Return to Me"
The Drew Carey Show (Mon-Wed)
Everybody Loves Raymond (Thu)
Home Improvement (Fri)
Boy Meets World (Mon-Wed)
Foster's Home for Imaginary Friends (Mon)
Atomic Betty (Tue)
Codename: Kids Next Door (Wed)
Ed, Edd n Eddy (Fri)
The Weekenders (Mon-Thu)
Cops (Mon, Wed)
Movie (Tue) "The American President"
King of the Hill (Thu)
Drag Racing (Mon)
Two Guys Garage (Wed)
American Thunder (Thu)
American Muscle Car (Fri)
Buckmasters (Mon)
ATV Magazine Television (Tue)
Beretta's Bird Hunter's Journal (Wed)
Sighting in With Shooting USA (Fri)
The Naked Truth (Mon-Thu)
A Makeover Story (Mon-Thu)
Explorations (Fri)

3:45 pm Movie (Mon) "Cousins" (Fri) "Jaws the Revenge"

4:00 pm News (Mon-Thu)
Oprah Winfrey (Mon-Thu)
Judge Joe Brown (Mon-Thu)
Judge Judy
Yu-Gi-Oh!
Oprah Winfrey
Jerry Springer (Mon-Wed, Fri)
NFL Pregame (Thu)
Arthur (Mon-Wed)
Are You Being Served?
America's Funniest Home Videos
100 Greatest Red Carpet Moments (Mon)
In Search of the Partridge Family (Tue)
The Surreal Life (Fri)
Mail Call (Mon)
Kennedys: The Curse of Power (Tue)
Boone and Crockett: The Hunter Heroes (Wed)
Extraterrestrials (Thu)
True Action Adventures (Fri)
Lilo & Stitch (Mon-Thu)
That's So Raven (Fri)
NFL Primetime (Mon)
NFL's Greatest Moments (Tue)
2004 World Series of Poker (Thu-Fri)
Evolution of Sports (Mon)
Poker Superstars Invitational Tournament Finals (Tue)
Fusion TV (Wed)
Poker Superstars Invitational Tournament (Thu)
Law & Order (Mon, Fri)
Golf (Wed)
The Fairly OddParents (Mon-Wed)
The Adventures of Jimmy Neutron: Boy Genius (Thu)
Movie (Fri) "Jimmy Neutron: Boy Genius"
Movie (Wed) "G.I. Blues"
Monster Garage (Mon-

Wed)
American Chopper (Thu)
American Hot Rod (Fri)
Strong Medicine (Mon-Tue)
City Confidential (Thu)
Crossing Jordan (Fri)
Yes, Dear (Mon-Wed)
Everybody Loves Raymond (Thu)
Home Improvement (Fri)
Full House (Mon-Thu)
Codename: Kids Next Door (Mon-Wed, Fri)
Recess (Mon-Thu)
Roswell (Mon-Tue)
Andromeda (Wed)
Real TV (Mon-Wed)
Movie (Mon) "Undercover Brother" (Tue) "Heist" (Wed) "All About the Benjamins"
PGA Golf (Fri)
Movie (Mon) "Dr. Dolittle" (Wed) "Kiss of the Dragon"
King of the Hill (Thu)
Fear Factor (Fri)
College Basketball (Wed)
Market Wrap With Ron Insana (Mon-Wed, Fri)
Headliners & Legends (Thu)
NASCAR Racing (Tue)
NASCAR Fast Forward (Wed)
American Thunder (Thu)
American Muscle Car (Fri)
Guide To The Outdoors (Mon)
Hunter's Handbook (Tue)
Outdoor Expeditions International (Wed)
Lance's Historic Ride: Roll Back with Bobke (Thu)
Fishing Ontario (Fri)
The Andy Griffith Show
Two Guys and a Girl (Mon-Thu)
McLeod's Daughters (Fri)
Movie (Thu) "Wayne's World 2"
Trading Spaces (Mon-Wed)
Trading Spaces: Family (Thu)
For Better or for Worse (Fri)
Be the Creature (Mon)
Expeditions to the Edge (Tue)
Megastructures (Wed)
Egyptian Mummies (Thu)
Pests and Parasites (Fri)
4:15 pm Lester Holt Live (Mon-Wed, Fri)
4:30 pm Judge Judy (Mon-Thu)
Judge Judy
Yu-Gi-Oh!
NFL Football (Thu)
Maya & Miguel (Mon-Wed)
Maya & Miguel
Motormouth (Tue)
The Surreal Life (Fri)
Mail Call (Mon)
True Action Adventures (Fri)
Recess (Mon-Wed)
Lilo & Stitch (Thu)
That's So Raven (Fri)
NFL Live (Tue-Wed)
Crossfire
The Adventures of Jimmy Neutron: Boy Genius (Mon-Tue, Thu)
The Fairly OddParents (Wed)
Yes, Dear (Mon-Wed)
Everybody Loves Raymond (Thu)
Home Improvement (Fri)
Full House (Mon, Wed-Thu)
The Magic of Finding Neverland (Tue)
Ozzy & Drix (Mon-Wed, Fri)
Fillmore (Mon-Thu)
Real TV (Mon-Wed)
King of the Hill (Thu)
College Basketball (Mon, Fri)
I'd Do Anything (Thu)
NASCAR Performance (Mon)
American Thunder (Thu)
American Muscle Car (Fri)
Fishing With Roland Martin (Mon)
Shooting USA (Tue)
FLW Outdoors (Wed)
Guide To The Outdoors (Fri)
Leave It to Beaver
Two Guys and a Girl (Mon-Tue, Thu)
Movie (Wed) "Country"
4:45 pm The Hot List (Tue)
5:00 pm News (Mon-Thu)
NewsChannel 5 at 5 (Mon-Thu)
News
That's Funny
Maury (Mon-Wed, Fri)
Cyberchase (Mon-Wed)
2004 All State Music Festival (Thu)
Arthur
The Cosby Show
100 Greatest Red Carpet Moments (Mon)
The Surreal Life (Tue, Fri)
100 Hottest Hotties (Wed)
Awesomely Badder Hair (Thu)
Mail Call (Mon)
Alien Abductions (Thu)
True Action Adventures (Fri)
Kim Possible (Mon-Wed)
Lilo & Stitch (Thu)
That's So Raven (Fri)
Around the Horn (Mon-Wed)
2004 World Series of Poker (Thu-Fri)
The Sports List (Mon-Wed)
Poker Superstars Invitational Tournament (Thu)
Angel (Mon)
Movie (Thu) "A Christmas Story"
Law & Order (Fri)
Wolf Blitzer Reports
SpongeBob SquarePants (Mon-Tue)
The Fairly OddParents (Wed)
The Adventures of Jimmy Neutron: Boy Genius (Thu)
Monster Garage (Mon)
Monster House (Tue-Wed)
American Chopper (Thu)
American Hot Rod (Fri)
The Nanny (Mon-Tue)
Movie (Wed) "Home for the Holidays" (Fri) "Christmas in My Hometown"
Third Watch (Mon-Wed)
City Confidential (Thu)
Crossing Jordan (Fri)
Home Improvement (Mon-Wed, Fri)
Everybody Loves Raymond (Thu)
Gilmore Girls
Totally Spies (Mon-Wed, Fri)
Movie (Thu) "The Prince of Egypt"
Movie (Mon) "Stitch! The Movie" (Tue) "Hercules" (Wed) "Muppets From Space" (Thu) "Pocahontas II: Journey to a New World" (Fri) "Alice in Wonderland"
BeastMaster (Mon-Wed)
Movie (Thu) "Crocodile 2: Death Roll" (Fri) "Dark Waters"
Maximum Exposure (Mon-Wed)
Movie (Thu) "Jurassic Park"
King of the Hill (Thu)
Fear Factor (Fri)
Golf (Tue)
Headliners & Legends: David Letterman (Thu)
Men Behind the Wrenches (Mon)
American Thunder (Thu)
American Muscle Car (Fri)
Ducks Unlimited TV (Mon)
Water Dogs (Tue)
FLW Outdoors (Wed)
Lance's Historic Ride: Roll Back with Bobke (Thu)
Hunter's Handbook (Fri)
All in the Family (Mon)
The Munsters (Tue)
Green Acres (Wed)
Sanford and Son (Thu)
Wings (Fri)
Movie (Mon) "Safe Passage" (Tue) "Still Holding On: The Legend of Cadillac Jack" (Thu) "She's Out of Control"
McLeod's Daughters (Fri)
Mad TV (Mon-Wed)
Movie (Fri) "Ferris Bueller's Day Off"
While You Were Out (Mon-Wed)
Trading Spaces: Family (Thu)
What Not to Wear (Fri)
Be the Creature (Mon)
Seconds From Disaster (Tue)
Naked Science (Wed)
Mysteries of the Deep (Thu)
Cold-Blooded! (Fri)
5:30 pm News (Mon-Thu)
News
Yes, Dear
Frasier
Zoom (Mon-Wed)
BBC World News
The Cosby Show
The Surreal Life (Tue, Fri)
Mail Call (Mon)
True Action Adventures (Fri)
The Proud Family (Mon-Wed)
Lilo & Stitch (Thu)
That's So Raven (Fri)
Pardon the Interruption (Mon-Wed)
Totally Football (Mon-Wed)
U-Pick Live (Mon-Wed)
The Adventures of Jimmy Neutron: Boy Genius (Thu)
Movie (Thu) "Die Hard 2"
The Nanny (Mon-Tue)
Movie (Thu) "Steel Magnolias"
Home Improvement (Mon-Wed, Fri)
Everybody Loves Raymond (Thu)
Teenage Mutant Ninja Turtles (Mon-Wed, Fri)
King of the Hill (Thu)
Dream Job (Tue)
I'd Do Anything (Thu)
NASCAR Past Champions (Mon)
American Thunder (Thu)
American Muscle Car (Fri)
One More Cast With Shaw Grigsby (Mon)
We Live Outdoors (Tue)
Fly Fishing Masters (Wed)
Hunting 201: Beyond the Basics (Fri)
All in the Family (Mon)
The Munsters (Tue)
Green Acres (Wed)
Sanford and Son (Thu)
Wings (Fri)
5:45 pm Movie (Tue) "The Gauntlet" (Fri) "Unlawful Entry"
6:00 pm
News
News (Mon-Thu)
The Simpsons
Friends (Mon-Wed, Fri)
The NewsHour With Jim Lehrer
Home Improvement
100 Greatest Red Carpet Moments (Mon)
Banned!: World's Sexiest Videos (Tue)
100 Hottest Hotties (Wed)
Awesomely Badder Fashion (Thu)
The Surreal Life (Fri)
Mail Call (Mon)
Missing Files: The JFK Assassination (Tue)
Modern Marvels (Wed)
Ancient Aliens (Thu)
True Action Adventures (Fri)
Even Stevens (Mon-Wed)
Lilo & Stitch (Thu)
That's So Raven (Fri)
SportsCenter (Mon-Wed, Fri)
2004 World Series of Poker (Thu)
I, Max (Mon-Wed)
Rich Rodriguez: Coming Full Circle (Thu)
Charmed (Mon)
Law & Order (Fri)
Lou Dobbs Tonight
Hey Arnold! (Mon-Tue)
U-Pick Live (Wed)
All Grown Up (Thu)
Movie (Fri) "The Rugrats Movie"
Movie (Wed) "Girls! Girls! Girls!"
Monster Garage (Mon)
American Chopper (Tue-Thu)
American Hot Rod (Fri)
The Golden Girls (Mon-Tue)
City Confidential (Mon-Thu)
Crossing Jordan (Fri)
Seinfeld (Mon-Wed, Fri)
Everybody Loves Raymond (Thu)
7th Heaven
Static Shock (Mon-Wed, Fri)
Stargate SG-1 (Mon-Wed)
World's Wildest Police Videos (Mon-Wed)
Movie (Thu) "Licence to Kill" (Fri) "The World Is Not Enough"
JAG (Mon-Wed)
Law & Order: Special Victims Unit (Fri)
Fear Factor (Mon-Wed, Fri)
King of the Hill (Thu)
The Abrams Report (Mon-Wed, Fri)
MSNBC Investigates: Miracle Babies (Thu)
NASCAR Victory Lane (Mon)
NBS 24-7 (Wed)
MotorWeek (Thu)
American Muscle Car (Fri)
The World of Beretta (Mon)
Buckmasters (Tue)
Real Fishing (Wed)
Lance's Historic Ride: Roll Back with Bobke (Thu)
Outfitter Journal (Fri)
All in the Family (Mon)
The Munsters (Tue)
Green Acres (Wed)
Sanford and Son (Thu)
Wings (Fri)
McLeod's Daughters (Fri)
Straight Plan for the Gay Man (Mon-Wed)
Mad TV (Thu)
Clean Sweep (Mon-Wed)
Trading Spaces: Family (Thu)
What Not to Wear (Fri)
Dogs With Jobs
6:15 pm Movie (Mon) "The Great Outdoors"
6:30 pm ABC World News Tonight (Mon-Thu)
CBS Evening News
NBC Nightly News
Will & Grace
Frasier (Mon-Wed, Fri)
The Surreal Life (Fri)
Mail Call (Mon)
True Action Adventures (Fri)
Lizzie McGuire (Mon-Wed)
Lilo & Stitch (Thu)
That's So Raven (Fri)
Savran on SportsBeat (Mon-Wed, Fri)
Rugrats (Mon-Tue)
U-Pick Live (Wed)
All Grown Up (Thu)
The Golden Girls (Mon-Tue)
Seinfeld (Mon-Wed, Fri)
Everybody Loves Raymond (Thu)
Teen Titans (Mon-Wed)
Codename: Kids Next Door (Fri)

SATURDAY MORNING — NOVEMBER 20, 2004

	6 AM	6:30	7 AM	7:30	8 AM	8:30	9 AM	9:30	10 AM	10:30	11 AM	11:30	12 PM
CBS 2 2 5 5	(2)News (5)Pet Keeping With Marc Morrone	(5)Outdoorsman With Buck McNeely	(5)Lazy Town Ziggy gets a taffy shooter. (In Stereo) (EI)	(5)Miss Spider's Sunny Patch Friends (CC)	(2)Saturday Early Show (In Stereo) (5)Backyardigans (EI)	(5)Dora the Explorer Boots plays baseball. (In Stereo) (EI)	(5)Saturday Early Show (In Stereo) (CC)		(2)Backyardigans "Secret Mission" (EI)	(2)Dora the Explorer Boots plays baseball. (In Stereo) (EI)	(2)Hometown High Q (5)Little Bill (CC)	(2)Hometown High Q (5)Blue's Clues "Playdates"	(2)Home Again (N) (CC) (5)Apex
WTAE 4	Ron Hazelton	Rebecca's Garden (N) (CC)	News (CC)						The Proud Family (In Stereo) (EI)	That's So Raven (In Stereo) (EI)	Lilo & Stitch (In Stereo) (EI)	Fillmore "A Wurm in Our Midst!"	News (CC)
NBC 6 6 8 25 11 8 12 12	(6)(8)Paid Program (11)Impact (12)This Old House (In Stereo) (CC)	(6)Outdoorsman (8)Health (11)News (12)Woods	(6)(8)(12)Today Testing toys. (In Stereo) (CC) (11)News (CC)				(5)Paid Prog. (8)New House (12)The News Weekend	(6)Paid Program (8)P. Allen Smith Gardens Artichoke dip recipe.	(6)(8)Kenny the Shark (In Stereo) (EI) (CC) (12)Teen Kids News (N)	Tutenstein (In Stereo) (EI) (CC)	Trading Spaces: Boys vs. Girls (In Stereo) (EI) (CC)	Endurance (In Stereo) (EI) (CC)	Strange Days at Blake Holsey High (In Stereo) (EI) (CC)
WB 7 22	Paid Program	Paid Program	Guthy-Renker	Paid Program	Pokemon (In Stereo)	Mucha Lucha (CC)	Teen Titans (In Stereo)	Xiaolin Showdown	Pokemon (In Stereo)	The Batman (CC)	Yu-Gi-Oh! (In Stereo)	Yu-Gi-Oh! (N) (CC)	Pet Keeping
FOX 10 53	Paid Program	Paid Program	Sherlock Holmes	Wild America (CC)	The Cramp Twins (CC)	Winx Club (N) (CC)	Sonic X (In Stereo) (CC)	One Piece (In Stereo)	Mutant Turtles	F-Zero: GP Legend (CC)	Kirby: Right	Shaman King (N) (CC)	NFL Under the Helmet
PBS 13 13	On Q	Right on the Money	Business Schl	Washington Week	Jrnl Edit. Rpt	Tucker Carlson	McLaughlin Group (N)	Religion-Ethics	QED Cooks: Feast of the Seven Fish (Live)				
PBS 16 36	Longarm Quilt	Ndl Arts Studio	Kaye's Quilting	Sewing With Nancy	Work-Family	One Stroke Painting (CC)	Artworks This Week	Ciao Italia (In Stereo)	Master Class (CC)	Let's Get Cooking (CC)	Hawaii Cooks (CC)	Barbecue University	This Old House (CC)
WGN 22	U.S. Farm Report	Outdoor Secrets	Enterprise Rpt.	Adelante Chicago	Operation Smile	Bare Escentuals	Carleton Sheets S97	Esteban American	Slim in Six	Magic Bullet	Ronco Showtim	Health Corner	College Football
VH-1 23	Jump Start (In Stereo)				Fresh (In Stereo)		Top 20 Countdown (In Stereo)				Best Week Ever	Motor-mouth	Retrosexual
HIST 24	Eastern Philosophy "Part 3" (N) (CC)		Western Philosophy "Part 1" (N) (CC)		Decisive Battles (CC)	Command Decisions	Soldiers for Hire Mercenaries form massive corporations. (CC)				Deep Sea Detectives An armored cruiser sinks. (CC)		Battlefield Detectives
DISN 26	Winnie-Pooh	Bear in House	The Koala Brothers (CC)	The Wiggles (CC)	Higglytown Heroes (CC)	JoJo's Circus (CC)	The Wiggles (CC)	Stanley (CC)	Rolie Polie Olie (CC)	House of Mouse (CC)	Lilo & Stitch (CC)	Lilo & Stitch (CC)	Dave the Barbarian
ESPN 27	SportsCenter (CC)		SportsCenter (CC)		SportsCenter (CC)		SportsCenter (CC)		Sports-Center (CC)	College Gameday (Live) (CC)			College Football
FSP 28	Fant. Football	Beyond-Glory	Beyond the Glory Boxer Oscar De La Hoya. (CC)		Across America	Paid Program	Paid Program	Bill Cowher	Pittsburgh Sports	High School Football: WPIAL Class A Championship -- Teams to Be Announced. (Live)			
TNT 29	Movie: Cont'd	★★★½ "The Color Purple" (1985, Drama) Whoopi Goldberg, Danny Glover, Oprah Winfrey. Based on Alice Walker's portrait of a rural black woman. (CC)							★★★½ "Fried Green Tomatoes" (1991, Comedy-Drama) Kathy Bates. Fannie Flagg's tale of friendship between Alabama women				
CNN 30	CNN Presents "The Fight Over Faith"		CNN Saturday Morning			House Call	CNN Saturday Morning (CC)		On the Story (CC)		People in the News (CC)		CNN Live Saturday (CC)
NICK 33	Thornberrys	Hey Arnold! (CC)	Rocket Power (CC)	Rugrats (In Stereo) (CC)	Jimmy Neutron	Jimmy Neutron	SpongeBob	SpongeBob	Oddparents	Oddparents	Danny Phantom (CC)	Teenage Robot	ChalkZone (In Stereo)
AMC 34	Movie: Cont'd	★★★ "Angel and the Badman" (1947) John Wayne. A Quaker woman reforms a wounded gunslinger. (CC)			★★ "The Last Hard Men" (1976) A marshal comes out of retirement when an old foe escapes.					★★★½ "Hombre" (1967) Paul Newman. An Apache-raised white man must protect people he hates.			
TDC 35	Paid Program	Paid Program	Paid Program	Paid Program	Paid Program	Paid Program	Monster Garage (CC)		Monster Garage "Mini/Snowmobile"		Monster Garage "Miata/Jet Car" (CC)		Monster Garage (CC)
LIFE 36	Paid Program	Paid Program	Paid Program	Paid Program	Paid Program	Paid Program	Paid Program	Paid Program	Paid Program	Paid Program	Women's Health	Head 2 Toe (CC)	The Golden Girls (CC)
A&E 37	Paid Program	Paid Program	Inside This Old House	Inside This Old House	★★ "The Long Kill" (1999) Willie Nelson. Former outlaws unite to avenge the death of their friend. (CC)				Inside This Old House	Inside This Old House	Ask This Old House	Sell This House (CC)	Find & Design (CC)
TBS 38	Bosom Buddies	Bosom Buddies	All New Bloopers (In Stereo) (CC)		The Mansion		The Mansion		Home Improve.	Home Improve.	"Jack Frost" (1998) A deceased dad returns to life as a fun-loving snowman		
FAM 39	Paid Program	Paid Program	Beyblade (In Stereo)	Beyblade (In Stereo)	Power Rangers	Power Rangers	Super Robot	Dragon Booster	Digimon-Digital	Digimon-Digital	Spider-Man (In Stereo)	X-Men "Cry of Banshee"	Full House (In Stereo)
TOON 40	Dexter's Laboratory	Dexter's Laboratory	Ed, Edd n Eddy	Ed, Edd n Eddy	Grim Adventures	Evil Con Carne	Codename: Kid	Codename: Kid	Foster's Home	Atomic Betty	Totally Spies	Hi Hi Puffy Ami Yumi	Teen Titans "Betrayal"
TDISN 42	Hercules (In Stereo)	Hercules (In Stereo)	Sabrina's Secret Life	Sabrina's Secret Life	Timon & Pumbaa (CC)	Timon & Pumbaa (CC)	House of Mouse (CC)	House of Mouse (CC)	Buzz Lightyear	Buzz Lightyear	★★★ "The Great Mouse Detective" (1986) Voices of Vincent Price. (CC)		
SCIFI 43	Paid Program	Paid Program	Paid Program	Paid Program	Paid Program	Paid Program	★★ "Prom Night" (1980, Horror) Leslie Nielsen, Jamie Lee Curtis. (CC)		★★ "Pet Sematary Two" (1992, Horror) A boy finds a burial ground reputed to bring back the dead. (CC)				
TNN 44	Paid Program	Paid Program	Paid Program	Paid Program	Paid Program	Paid Program	Paintball 2X-tremes	Philips Shred Cafe	Winning Edge	Ride-Funkmastr	Reality of Speed (N)	Tough Truckin'	Top Dead Center
USA 45	Paid Program	Paid Program	Paid Program	Paid Program	Paid Program	Paid Program	Paid Program	6 Second Abs	Monk "Mr. Monk Goes to the Asylum" (CC)		★★ "Naked Gun 33 1/3: The Final Insult" (1994, Comedy) Leslie Nielsen		
FX 46	Paid Program	Paid Program	★★ "One Man's Justice" (1995) Brian Bosworth. An Army officer goes gunning for his family's killers.				★★★ "The Last of the Mohicans" (1992) Frontier scouts escort two sisters to Fort William Henry				★★ "The Newton Boys" (1998, Drama) Matthew McConaughey.		
ESPN2 47	Offshore Adventures	N. Amer. Hunter	K9 Nation	Dog On It!	Walker's Cay	Denny Brauer	Advantage Adventures	Real Tree Outdoors	Offshore Adventures	Fishing Billfishing Xtreme Release League		Saturday Kickoff	College Football
MSNBC 48	Headliners & Legends		Headliners & Legends		Economy Watch		MSNBC News Live		MSNBC News Live		MSNBC News Live		Headliners & Legends
SPEED 49	Paid Program (CC)	Paid Program (CC)	Fifth Gear	Sports Car Revolution	Corbin's Ride On	Racing Across America			Trackside At... Ford 400		NASCAR Racing: Nextel Cup -- Ford 400		NASCAR Live (Live)
OUTDR 51	Paid Program (CC)		Paid Program (CC)	Tred Barta	Outdoor	NASCAR Outdoors	One More Cast	Bill Dance Outdoors	Shooting USA	Hunting 201	Buckmasters	We Live Outdoors	Turkey Call (In Stereo)
TVL 52	Baywatch "Nightmare Bay" (CC)		Baywatch "Nightmare Bay" (CC)		Baywatch "Thin or Die" (In Stereo) (CC)		Baywatch "Lifeguards Can't Jump" (In Stereo)		Baywatch "Sky Rider" (In Stereo) (CC)		Baywatch "Submersion" (In Stereo) (CC)		Baywatch (In Stereo)
WE 55	Paid Program	Paid Program	Paid Program	Paid Program	Paid Program	Guthy-Renker	Guthy-Renker	Paid Program	Paid Program	Paid Program	Everyday Elegance	Take My Kids,	"Duchess & Fox"
COM 57	Paid Program	Paid Program	Dilbert (In Stereo) (CC)	Dilbert "The Gift"	The Critic "Dukerella"	The Critic (In Stereo)	Mad TV (In Stereo) (CC)		Mad TV (In Stereo) (CC)		"Kingpin" (1996) A washed-up bowler takes on an Amish farmer as a protege		
TLV 58	Paid Program	Paid Program	Paid Program	Paid Program	Paid Program	Paid Program	Trading Spaces		Trading Spaces		Trading Spaces		Trading Spaces
NGEO 59	Paid Program	Paid Program	Paid Program	Paid Program	Paid Program	Paid Program	Be the Creature "Great White Shark"		Explorations	Explorations	The Dog Whisperer	The Dog Whisperer	Be the Creature

SATURDAY AFTERNOON — NOVEMBER 20, 2004

	12:30	1 PM	1:30	2 PM	2:30	3 PM	3:30	4 PM	4:30	5 PM	5:30	6 PM	6:30
CBS 2 2 5 5	(2)Walker, Texas Ranger (5)Apex	(5)Apex	Rodeo: PRCA Pace Picante Classic. Dallas. (CC)			College Football Today (Live) (CC)	College Football: Auburn at Alabama. (Live) (CC)						
WTAE 4	Paid Program	College Football: Teams to Be Announced. (Live)								PGA Golf: WGC World Cup -- Third Day. From Seville, Spain. (CC)			
NBC 6 6 8 25 11 8 12 12	Darcy's Wild Life (In Stereo) (EI) (CC)	NASCAR Racing: Busch Series -- Ford 300. From Homestead, Fla. (In Stereo Live) (CC)					Triathlon: Ironman World Championship. Kona, Hawaii. (In Stereo) (CC)					(6)(8)(11)News (CC) (12)News	NBC Nightly News (CC)
WB 7 22	Liberty's Kids (CC)	Primary Focus	White Water Trail	Matlock (In Stereo) (CC)		★★★ "The Preacher's Wife" (1996, Fantasy) An angel becomes drawn to a pastor's dulcet-toned wife.				★★★ "The Santa Clause" (1994) A divorced dad unwittingly becomes the next Kriss Kringle.			
FOX 10 53	Paid Program	★★½ "Ernest Saves Christmas" (1988) Santa turns to a wacky cabbie in his search for a successor.				★★½ "Code of Silence" (1985) A Chicago cop wages a private war against rival drug gangs.				The X-Files "731" (In Stereo) (Part 2 of 2) (CC)		Just Shoot Me (CC)	Just Shoot Me (CC)
PBS 13 13	QED Cooks	QED Cooks: Feast of the Seven Fish (Live)						This Old House (CC)	Tracks Ahead	Find! (In Stereo) (CC)	Lifequest (In Stereo)	Antiques Roadshow "Savannah, Georgia" (CC)	
PBS 16 36	Hometime (CC)	Yankee Shop	Julia's Kitchen	Baking With Julia	Julia & Jacques	Jacques Pepin	Bargain Hunt	Antiques Roadshow UK "Wisbech" (In Stereo) (CC)		MotorWeek (In Stereo)	Outdoors Maryland	Search for Lost	Find! (In Stereo) (CC)
WGN 22	(12:00) College Football: Yale at Harvard. (In Stereo Live) (CC)						40th Head Reg	Mutant X "Blood Ties" (CC)		Andromeda Dylan learns about his powers. (N) (CC)		Home Improve.	Will & Grace (CC)
VH-1 23	Retrosexual	Celebrity Showdown Celebrity comparison.		Best Week Ever	Retrosexual: The '80s "Taboos" (In Stereo)		40 Least Metal Moments (In Stereo)				Motor-mouth	100 Greatest Red Carpet Moments (In Stereo)	
HIST 24	Battlefield Detectives	Wild West Tech "Vigilante Tech" (CC)		UFO Files The 1947 Roswell UFO incident. (CC)		Full Throttle "1965 Buick Grand National" (CC)		Modern Marvels "Sub Disasters" (CC)		Back to the Blueprint	Hands on History (CC)	Toolbox "Blowtorch"	Guts & Bolts (N) (CC)
DISN 26	Dave the Barbarian	Mr. Whiskers	The Proud Family (CC)	★★ "Inspector Gadget 2" (2003) French Stewart. Gadget battles Claw and a device that freezes time.				Lilo & Stitch (CC)	Mr. Whiskers	Kim Possible (CC)	The Proud Family (CC)	Braceface "Skin Deep"	Click It to Pick It (CC)
ESPN 27	(12:00) College Football: Teams to Be Announced. (Live) (CC)					College Gameday Scoreboard (Live) (CC)			College Football: Wisconsin at Iowa. (Live) (CC)				
FSP 28	High School Football: WPIAL Class A		High School Football: WPIAL Class AA Championship -- Teams to Be Announced. Pittsburgh. (Live)						High School Football: WPIAL Class AAA Championship -- Teams to Be Announced. Pittsburgh. (Live)				
TNT 29	★★★ "Baby Boom" (1987, Comedy) Diane Keaton, Sam Shepard. A high-powered exec inherits a distant cousin's infant. (CC)					★★ "The Other Sister" (1999, Comedy-Drama) Juliette Lewis. Two mentally challenged individuals meet and fall in love. (CC)					★ "I Am Sam" (2001, Drama) Sean Penn, Michelle Pfeiffer. (CC)		
CNN 30	CNN Live Saturday (CC)	In the Money (CC)		CNN Live Saturday (CC)		Next at CNN (CC)		CNN Live Saturday (CC)	Dollar Signs (CC)	People in the News (CC)		CNN Live Saturday	
NICK 33	Hey Arnold! (CC)	As Told by Ginger (CC)	CatDog (In Stereo) (CC)	Nicktoons TV	Nicktoons TV	Nicktoons TV	Nicktoons TV	Nicktoons TV	Nicktoons TV	Nicktoons TV	Nicktoons TV	Nicktoons TV	Nicktoons TV
AMC 34	Movie: Cont'd	★★★ "Guns for San Sebastian" (1968) Peasant villagers mistake an Army deserter for a priest.				★★★ "Bend of the River" (1952, Western) A former outlaw leads settlers through the wilds of Oregon. (CC)				★★★ "El Dorado" (1967) John Wayne. A gunfighter and a drunken sheriff face an evil land baron. (CC)			
TDC 35	Monster Garage (CC)	Monster Garage A semi truck turned two-wheeler.		Monster Garage "Gorillamobile" (CC)		Monster Garage "Dodge/.44 Magnum" (CC)		No Opportunity Wasted		American Hot Rod Louisville, Ky.		American Casino "Art and Wine Festival" (CC)	
LIFE 36	The Golden Girls (CC)	★★½ "Secrets" (1992, Drama), Linda Purl. Personal demons haunt the cast of a television series. (CC)				"A Murder on Shadow Mountain" (1999) A woman must find evidence to clear her husband of murder. (CC)				"What Lies Above" (2004) A woman returns to the mountain pass where her husband died. (CC)			
A&E 37	Makeover Mamas (CC)	Makeover Mamas (CC)	★★ "Shades of Fear" (1994, Mystery) Romantic entanglements enliven a 1950s-era sea cruise. (CC)				Airline (CC)	The Big House "Sing Sing" (CC)		Investigative Reports (CC)		American Justice "The California Killing Field" (CC)	
TBS 38	Movie: Cont'd	★★★ "Home Alone" (1990, Comedy) (PA) Macaulay Culkin, Joe Pesci. A boy defends his home against inept burglars. (CC)					★½ "D2: The Mighty Ducks" (1994, Comedy) The young Ducks take part in the Junior Goodwill Games.				★★★ "Matilda" (1996, Fantasy) Mara Wilson, Danny DeVito. (CC)		
FAM 39	Full House (In Stereo)	Boy Meets World (CC)	Boy Meets World (CC)	7th Heaven "The Prodigal Father" (CC)		Gilmore Girls "Christopher Returns" (CC)		★★★ "Curly Sue" (1991) James Belushi. A girl and her mentor con their way into a lawyer's heart.				"Crimes of Fashion" (2004) Kaley Cuoco. (CC)	
TOON 40	Teen Titans "Fractured"	Justice League	Megas XLR	Tom & Jerry		Mucha Lucha (CC)	Mucha Lucha (CC)	Mucha Lucha (CC)	Mucha Lucha (CC)	Cartoon Cartoon's Greatest Hits		Mucha Lucha (CC)	Mucha Lucha (CC)
TDISN 42	Movie: Cont'd	★★ "An American Tail: The Treasure of Manhattan Island" (2000, Adventure) Voices of Dom DeLuise.				House of Mouse (CC)	House of Mouse (CC)	House of Mouse (CC)	House of Mouse (CC)	House of Mouse (CC)	House of Mouse (CC)	House of Mouse (CC)	House of Mouse (CC)
SCIFI 43	★★★ "Fright Night" (1985) Chris Sarandon. A teen and an aging horror-film host battle a real vampire.				★★★ "Halloween" (1978, Horror) An escaped maniac embarks on a holiday rampage of revenge. (CC)					★★★½ "The Exorcist" (1973, Horror) Ellen Burstyn, Linda Blair. An actress's 12-year-old daughter is possessed by a demon. (CC)			
TNN 44	Car and Driver	Horsepower TV	Trucks! (In Stereo) (CC)	Need for Speed 2	Prince-Persia	World's Wildest Police Videos (In Stereo) (CC)		Real TV (In Stereo) (CC)	Real TV (In Stereo) (CC)	★★ "Conan the Destroyer" (1984, Fantasy) Conan attempts to retrieve a sacred religious artifact. (CC)			
USA 45	Movie: Cont'd	★★★ "Nurse Betty" (2000, Comedy-Drama) Renee Zellweger. A delusional waitress imagines a TV doctor pines for her. (CC)					★★½ "Sabrina" (1995, Comedy) Harrison Ford, Julia Ormond. A chauffeur's daughter awakens love in a rich workaholic. (CC)					★★½ "Liar Liar" (1997, Comedy) Jim Carrey. (CC)	
FX 46	Movie: Cont'd	★★★ "Rising Sun" (1993, Drama) Sean Connery, Wesley Snipes. Detectives investigate a murder at a Japanese corporation.					★★½ "A Simple Plan" (1998, Drama) Bill Paxton, Brent Briscoe. Three men find a fortune in the fuselage of a crashed plane.					★★ "Porky's" (1981, Comedy) Dan Monahan.	
ESPN2 47	(12:00) College Football: Teams to Be Announced. (Live) (CC)					College Gameday Now (Live) (CC)		ATP Tennis: Tennis Masters Cup -- Semifinal. Houston. (CC)				Best Ranger Challenge	
MSNBC 48	Headliners & Legends	Headliners & Legends		Headliners & Legends		Headliners & Legends		Hardball (CC)		Deborah Norville Tonight		MSNBC Adventurer	
SPEED 49	NASCAR Live (Live)	Infield Hot Pass	Auto Racing	Auto Racing: SCCA Runoffs. Lexington, Ohio.		Auto Racing: SCCA Runoffs. Lexington, Ohio.		Auto Racing: Off-Road Racing. Crandon, Wis.		Drag Racing: IHRA Sunoco World Nationals.		NASCAR Live (Live)	Pit Bull (Live)
OUTDR 51	Ceonka Outdoors	Fly Fishing Masters	Sport Fishing	RV Today (In Stereo)	ATV Magazine	Dirt Rider Adventures	Motorcycle Racing: AMA SuperMoto Championships. Las Vegas.				Awe	Triathlon: 2004 ITU Series.	
TVL 52	(12:00) Baywatch	Baywatch "The Trophy" (In Stereo) (Part 1 of 2) (CC)		Baywatch "The Trophy" (In Stereo) (Part 2 of 2) (CC)		Baywatch "If Looks Could Kill" (In Stereo) (CC)		Baywatch "Game of Chance" (In Stereo) (CC)		Baywatch "A Matter of Life and Death" (CC)		Baywatch "Living on the Fault Line" (CC)	
WE 55	Movie: ★★½ "The Duchess and the Dirtwater Fox" (1976, Comedy) Cont'd			★★★ "The Fulfillment of Mary Gray" (1989, Drama) A farm wife agonizes over her husband's infertility. (CC)				"This Matter of Marriage" (1998) Michael Nouri. An architect finds that she is in love with her neighbor. (CC)				★★★ "Circle of Friends" (1995) Chris O'Donnell.	
COM 57	Movie: Cont'd	★★ "Clue" (1985, Comedy) Madeline Kahn. Estate guests investigate the murder of their host. (CC)				Mad TV (In Stereo) (CC)		Mad TV Margaret Cho; Macy Gray. (In Stereo) (CC)		Mad TV (In Stereo) (CC)		Mad TV (In Stereo) (CC)	
TLV 58	Trading Spaces	Trading Spaces		What Not to Wear "Jennifer" (CC)		Stories From the O.R.		Taking Care of Business "Big Fun"		In a Fix Suburban sanctuary gets urban flair.		While You Were Out	
NGEO 59	Be the Creature	Be the Creature "Brown Bear"		Secrets of the Viking Warriors		Explorations	Explorations	Lost Gold of the Republic		Secret Weapons		Attacks of the Mystery Shark	

SATURDAY EVENING — NOVEMBER 20, 2004

	7 PM	7:30	8 PM	8:30	9 PM	9:30	10 PM	10:30	11 PM	11:30	12 AM	12:30	1 AM
CBS 2 2 5 5	(2)News (CC) (5)NewsChannel 5 Weekend Edition (CC)	(2)The Insider (CC) (5)Entertainment Tonight (CC)	The Amazing Race 6 "The Game's Afoot" Teams embark on a round-the-world race for a $1 million prize. (In Stereo) (CC)				48 Hours Mystery (In Stereo) (CC)		(2)News (CC) (5)NewsChannel 5 Weekend Edition (CC)	(2)Jerome Bettis Show (5)The Insider (CC)	(2)CSI: Crime Scene Investigation "Gentle, Gentle" (In Stereo) (CC) (5)She Spies "Trap" (In Stereo) (CC)		(2)Unexplained Mysteries (In Stereo) (5)Mutant X
WTAE 4	News (CC)	Inside Edition Weekend	★★★ "The Rookie" (2002, Drama) Dennis Quaid, Rachel Griffiths, Jay Hernandez. Premiere. Based on a true story. High-school baseball coach Jim Morris follows his dream of playing in the major leagues. (In Stereo)						News (CC)	The Practice "Cause of Action" (In Stereo) (CC)		She Spies "Trap" (In Stereo) (CC)	
NBC 6 6 8 25 11 8 12 12	(6)Friends (In Stereo) (CC) (8)Wheel of Fortune (CC) (11)(12)Jeopardy! (CC)	(6)Drew Carey (8)Fifth Qtr (11)(12)Wheel-Fortune	★★★ "Erin Brockovich" (2000, Drama) Julia Roberts, Albert Finney, Aaron Eckhart. A woman probes a power company cover-up over poisoned water. (In Stereo) (CC)						(6)(8)(11)News (CC) (12)News Weekend Paul Hunter	Saturday Night Live Luke Wilson. U2 (N) (In Stereo) (CC)			(6)Twilight Zone (8)Ult Poker Chal. (11)DateTV (12)Sat. Night Live
WB 7 22	Dharma & Greg (CC)	Dharma & Greg (CC)	The X-Files "E.B.E." (In Stereo) (CC)		Mutant X "Blood Ties" (CC)		Andromeda Dylan learns about his powers. (N) (CC)		Paid Program	Paid Program	WWE Bottom Line		Cheers (In Stereo) (CC)
FOX 10 53	Friends (In Stereo) (CC)	Seinfeld (In Stereo) (CC)	Cops (In Stereo) (PA)	Cops (In Stereo) (PA)	America's Most Wanted: America Fights Back (CC)		News		Mad TV (N) (In Stereo) (CC)		Paid Program	Paid Program	It's Showtime
PBS 13 13	The Lawrence Welk Show		Keeping Up	Being Served	As Time Goes By (CC)	Waiting for God (CC)	Red Green	Excellent Adventures	Rare Visions	Destination Unknown	Member's Favorites		
PBS 16 36	Best of Upstairs Downstairs		As Time Goes By (CC)	Keeping Up	Summer Wine	Waiting for God (CC)	Being Served	The Vicar of Dibley (CC)	Red Green	New Red Green	Doctor Who		
WGN 22	Lights Festival Annual parade. (In Stereo Live)		★★★ "Beverly Hills Cop" (1984) Eddie Murphy. A Detroit cop goes west to avenge his friend's death. (CC)				WGN News at Nine (In Stereo) (CC)		Becker (In Stereo) (CC)	★★ "Rambo: First Blood Part II" (1985, Adventure) A former Green Beret searches for POWs in Vietnam.			
VH-1 23	100 Greatest Red Carpet Moments (In Stereo)		100 Greatest Red Carpet Moments (In Stereo)		100 Greatest Red Carpet Moments (In Stereo)		100 Greatest Red Carpet Moments Moments 20-1.		Partridge Fam.	The Surreal Life (CC)	Retrosexual: The '80s "Teen Sex" (In Stereo)		Retrosexual
HIST 24	Conspiracy? Charges of cover-ups. (CC)		The Kennedy Assassination: Beyond Conspiracy Computer simulation of the Zapruder film. (CC)				Kennedys: The Curse of Power (CC)				The Kennedy Assassination: Beyond Conspiracy (CC)		
DISN 26	Phil of the Future (CC)	That's So Raven (CC)	★★ "Inspector Gadget 2" (2003) French Stewart. Gadget battles Claw and a device that freezes time.				Click It to Pick It (CC)	Phil of the Future (CC)	Braceface "Skin Deep"	Boy Meets World (CC)	The Proud Family (CC)	That's So Raven (CC)	Kim Possible (CC)
ESPN 27	College Football	College Football: Florida at Florida State. (Live) (CC)						SportsCenter (Live) (CC)			College Gameday Final (Live) (CC)		Sports-Center (CC)
FSP 28	Football	High School Football: WPIAL Class AAAA Championship -- Teams to Be Announced. Pittsburgh. (Live)						Pitts. Tonight	Fant. Football	Across America	Ultimate Fighting Championships		Sports Tonight
TNT 29	Movie: ★ "I Am Sam" (2001) Sean Penn. Cont'd		★★ "Stepmom" (1998, Drama) Julia Roberts, Susan Sarandon. A woman tries hard to make her lover's children accept her. (CC)					★ "I Am Sam" (2001, Drama) Sean Penn, Michelle Pfeiffer. A mentally challenged man's daughter is taken away from him. (CC)					"As Good as It Gets"
CNN 30	The Capital Gang		CNN Presents "The Fight Over Faith"		Larry King Live		CNN Saturday Night		CNN Presents "The Fight Over Faith"		Larry King Live		Saturday Night
NICK 33	Drake & Josh (CC)	SpongeBob	All Grown Up (CC)	Romeo! (In Stereo) (CC)	All That (In Stereo)	Amanda	Full House (In Stereo)	Full House (In Stereo)	Fresh Prince	The Cosby Show (CC)	Roseanne (CC)	Roseanne (In Stereo)	Fresh Prince
AMC 34	Movie: ★★★ "El Dorado" (1967, Western) (CC) Cont'd		★★★ "For a Few Dollars More" (1965, Western) Clint Eastwood. Two gunmen form an uneasy alliance to hunt down an outlaw.					★★★ "Coogan's Bluff" (1968, Drama) An Arizona deputy goes to New York to extradite a criminal.				★★★ "Escape From Alcatraz" (1979)	
TDC 35	Great Biker Build-Off 4: Lane-Larry		The FBI Files "Dangerous Gamble"		Dr. G: Medical Examiner		The FBI Files Home-invasion robberies. (N) (CC)		The FBI Files "Dangerous Gamble"		Dr. G: Medical Examiner		The FBI Files (CC)
LIFE 36	"Seduced and Betrayed" (1995) An angry widow plots revenge on the man who spurned her. (CC)				★ "The Wednesday Woman" (2000, Suspense) An author lives out the events she created in her novel.				Missing A father is killed in a car accident. (CC)		"V.I. Warshawski" (1991) A child hires a detective to find her father's murderer.		
A&E 37	City Confidential (CC)		Cold Case Files Divers find a skeleton in a car at the bottom of a river. (CC)				City Confidential (N) (CC)		The First 48 Detectives track a cunning killer. (CC)		Cold Case Files Divers find a skeleton in a car at the bottom of a river. (CC)		
TBS 38	Movie: Cont'd	Grinch-C'mas	★★★★ "The Wizard of Oz" (1939) Judy Garland. A tornado whisks a Kansas girl to a magical land. (CC)				★★★ "Antz" (1998) (PA) Voices of Woody Allen. Animated. A worker ant falls for the queen's daughter.				"Home Alone" (1990) A boy defends his home against inept burglars. (CC)		
FAM 39	Movie: "Crimes of Fashion" (2004) Cont'd		★½ "Hope Floats" (1998) Sandra Bullock. A newly divorced single mother finds love in her hometown. (CC)				Smallville Clark battles an invisible force. (CC)		Whose Line?	Whose Line?	3rd Rock-Sun	3rd Rock-Sun	Goldin Sports
TOON 40	Duel Masters	Rave Master	Teen Titans	Justice League	Megas XLR (N)	Yuyu Hakusho	Dragonball GT (N)	Rurouni Kenshin	Futurama (In Stereo)	Venture Bros.	Full Metal Alchemist	Ghost in the Shell	Inuyasha
TDISN 42	Legend of Tarzan	Power Rangers	Power Rangers	Digimon	Digimon-Digital	Beyblade (CC)	Spider-Man	Spider-Man	X-Men (In Stereo) (CC)	X-Men (In Stereo) (CC)	Hercules (In Stereo)	The Proud Family	Recess (In Stereo) (CC)
SCIFI 43	"Vampires: Los Muertos" (2002) Jon Bon Jovi. A Vatican-sponsored slayer hunts more vampires.				★½ "Queen of the Damned" (2002, Horror) Lestat's rock music awakens the queen of all vampires. (CC)				★½ "The Rage: Carrie 2" (1999) Emily Bergl. Cruel classmates set a telekinetic teen up for a fall. (CC)				"Queen-Damned"
TNN 44	World's Most Amazing Videos (In Stereo) (CC)		★★ "Kickboxer" (1989, Adventure) A kickboxer swears vengeance after his brother is crippled. (CC)				MXC (In Stereo)	MXC (In Stereo)	WWE Velocity (N) (In Stereo) (CC)		The Club "Struggling for Success" (In Stereo) (CC)		Blind Date (In Stereo)
USA 45	Movie: ★★½ "Liar Liar" (1997) Jim Carrey. Cont'd		Law & Order: Special Victims Unit "Families"		Law & Order: Special Victims Unit "Mean" (CC)		Law & Order: Special Victims Unit "Lowdown"		Law & Order: Criminal Intent "Magnifical" (CC)		Law & Order: Special Victims Unit (In Stereo)		"Nurse Betty" (CC)
FX 46	Movie: ★★ "Porky's" (1981, Comedy) Cont'd		★★ "Someone Like You" (2001, Comedy) Ashley Judd, Greg Kinnear. A jilted woman finds success as a man-bashing columnist. (CC)					Fear Factor (In Stereo) (CC)		★★ "One Man's Justice" (1995) Brian Bosworth. An Army officer goes gunning for his family's killers.			
ESPN2 47	College Football: Teams to Be Announced. (Live) (CC)						ATP Tennis: Tennis Masters Cup -- Semifinal. Houston. (CC)				NFL Live (Live) (CC)	NBA Fastbreak	Dream Job (N) (CC)
MSNBC 48	MSNBC Adventurer		MSNBC Adventurer "Dinosaur Hunters"		MSNBC Adventurer		MSNBC Investigates: Cops Caught on Tape		MSNBC Investigates: Cops Caught on Tape 2		MSNBC Investigates: Hot Pursuit		Cops-Caught
SPEED 49	Speed News	Two Guys Garage (N)	NASCAR Live (Live)		Rush Hour on Dirt: Eckerd 200.				Victory by Design: Ferrari History of Ferrari.		Speed News	Pit Bull	Rush Hour-Dirt
OUTDR 51	NASCAR Outdoors	This Happened	Bull Riding: PBR Built Ford Tough Series. Uncasville, Conn.				Tred Barta	Courage 25	Bull Riding: PBR Built Ford Tough Series. Uncasville, Conn.				Tred Barta
TVL 52	Baywatch "Living on the Fault Line" (CC)		Baywatch "Trapped Beneath the Sea" (CC)		Baywatch "Trapped Beneath the Sea" (CC)		Baywatch "River of No Return" (CC)		Baywatch "River of No Return" (CC)		Baywatch "Rookie Summer" (In Stereo) (CC)		Baywatch (In Stereo)
WE 55	Movie: ★★★ "Circle of Friends" (1995) Cont'd		★★½ "Sixteen Candles" (1984, Comedy) Molly Ringwald. A teenager's parents forget her birthday.				McLeod's Daughters "Stir Crazy" (CC)		★★★ "Circle of Friends" (1995, Drama) A plain young Irishwoman wins a dashing athlete's heart.				McLeod's Daughters
COM 57	Mad TV (In Stereo) (CC)		Premium Blend (CC)	Com.-Presents	Chappelle's Show (CC)	Chappelle's Show (CC)	Drawn Together (CC)	Shorties Watchin'	Wanda Does It (CC)	Wanda Does It (CC)	Chappelle's Show (CC)	Chappelle's Show (CC)	"Queen-Comedy"
TLV 58	What Not to Wear Mother dons sweats.		Trading Spaces (CC)		Trading Spaces (N)		While You Were Out (N)		Trading Spaces (CC)		Trading Spaces		While You Were Out
NGEO 59	Naked Science "Killer Asteroid"		Naked Science "Angry Earth"		Be the Creature "Cheetah" (N)		Be the Creature "Orangutan" (N)		Naked Science "Angry Earth"		Be the Creature "Cheetah"		Be the Creature

SUNDAY MORNING — NOVEMBER 21, 2004

	6 AM	6:30	7 AM	7:30	8 AM	8:30	9 AM	9:30	10 AM	10:30	11 AM	11:30	12 PM
CBS 2 2 5 5	(2)Freeland (5)Wall Street Journal Report	(2)Sunday Business Page (5)Critter Gitters (EI)	(2)Little Bill (5)Animal Adventures Animal viewing. (N)	(2)Blue's Clues (5)Harvest Time Ministries	(2)Teaching of Christ (5)Wings of Faith	(2)Sunday Edition	CBS News Sunday Morning (In Stereo)			Face the Nation (In Stereo)	(2)Paid Program (5)West Virginia Works	(2)Steelers Kick-Off (5)Church of Christ	NFL Today Host Greg Gumbel. (Live)
WTAE 4	The Chris Matthews Show	News	News							This Week With George Stephanopoulos		Teen Kids News (N)	Lizzie McGuire (In Stereo) (EI)
NBC 6 6 8 25 11 8 12 12	(6)(8)Paid Program (11)Mass on TV (12)Evangelistic Outreach	(6)Gospel Nt. (8)Wall Street Jrnl (11)Paid (12)New Day	(6)In Touch Patience. (8)Through the Bible (11)News (12)Woods 'n' Waters	(8)Contemporary Retirement (12)Teen Kids News	(6)(8)Today Choosing a pet. (In Stereo) (12)Decision Makers	(12)News	(6)(8)Meet the Press (12)Today Choosing a pet. (In Stereo)		(6)(11)Region's Bus. (8)Chris Matthews Show (12)Meet Press	(6)Hour of Power (8)Gateway Ministries Fresh Fire (11)Meet the Press	(8)Paid Program (12)The Chris Matthews Show	(6)Jack Van Impe Presents (8)(11)Paid Program (12)Decision Makers	Countdown to Green (In Stereo Live)
WB 7 22	Paid Program	Paid Program	Paid Program	Guthy-Renker	In Touch "Expressing Patience" Patience.		Paid Program	Paid Program	Paid Program	Paid Program	Guthy-Renker	Guthy-Renker	*"Batman Forever"*
FOX 10 53	Focus on Pittsburgh	Paid Program	The Coral Ridge Hour		Paid Program	Believer's Voice	Day of Discovery	Paid Program	Fox News Sunday With Chris Wallace (In Stereo)		Paid Program	Paid Program	Fox NFL Sunday
PBS 13 13	Sesame Street "Rocco's New Dance" (In Stereo)		Jakers! The Adventures	Zoboomafoo	Mister Rogers	Angelina Ballerina	Thomas & Friends	Anne of Green	Big Comfy Couch	Sagwa-the Cat	Dragon-flyTV	Lifesteps	It's an Age Thing!
PBS 16 36	Caillou (In Stereo) (EI)	Gina D's Kids Club	Boohbah	Business Schl	Religion-Ethics	Piano Guy "Let It Be."	Classic Gospel Heavenly home. (In Stereo)		To the Contrary	State Circle	Wall Street-Fortune	Business Connection	Globe Trekker
WGN 22	Tomorrow Wld	Feed the Children	Changing Your World	Feed the Children	Key of David	Ronnie Floyd	NightMan "Ring of Fire" (In Stereo)		Mutant X "Altered Ego"		The X-Files "731" (In Stereo) (Part 2 of 2)		Andromeda (In Stereo)
VH-1 23	Jump Start (In Stereo)				Top 20 Countdown (In Stereo)				Best Week Ever	Partridge Fam.	Motor-mouth	Fabulous Life Of...	Driven Snoop. (N)
HIST 24	Western Philosophy "Part 2" (N)		Western Philosophy "Part 3" (N)		★★★ *"Tobruk"* (1967) Rock Hudson. British and German anti-Nazis blow up German fuel supplies.				★★ *"Anzio"* (1968, Drama) Robert Mitchum, Peter Falk. Premiere. An Allied general finds himself in a four-month battle.				
DISN 26	Higglytown Heroes	Higglytown Heroes	Higglytown Heroes	Higglytown Heroes	Higglytown Heroes	Higglytown Heroes	Higglytown Heroes	Stanley (N)	Higglytown Heroes	House of Mouse	★★½ *"Homeward Bound II: Lost in San Francisco"* (1996) Robert Hays.		
ESPN 27	Sports-Center	SportsCenter		College Gameday Final		NFL Matchup	Sports-Center	Outside the Lines (Live)	Sports Reporters	Sports-Center	NFL Countdown (Live)		
FSP 28	Paid Program	Pitts. Tonight	Paid Program	Paid Program	Paid Program	Pitts. Tonight	H.S. Practice	Penn St. Story	Fant. Football	Beyond-Glory	NASCAR This Morning (Live)		
TNT 29	★★★ *"Boys on the Side"* (1995) Whoopi Goldberg. A cross-country trip draws three women together.				★★★ *"As Good as It Gets"* (1997, Comedy-Drama) Jack Nicholson, Helen Hunt, Greg Kinnear. A mean-spirited New York author finds love with a waitress.						★ *"I Am Sam"* (2001, Drama) Sean Penn, Michelle Pfeiffer.		
CNN 30	CNN Presents "Company Town" (N)		CNN Sunday Morning			House Call	CNN Sunday Morning		Inside Politics Sunday Iowa debate preview.		CNN Live Sunday	Reliable Sources	Late Edition
NICK 33	Thornberrys	Hey Arnold!	Rocket Power	Rugrats (In Stereo)	Jimmy Neutron	Jimmy Neutron	Sponge-Bob	Sponge-Bob	Oddparents	Oddparents	Danny Phantom	Teenage Robot	ChalkZone (In Stereo)
AMC 34	Movie: ★★★½ *"Serpico"* (1973, Drama) Undercover cop Frank Serpico exposes police corruption. Cont'd				★★★ *"For a Few Dollars More"* (1965, Western) Clint Eastwood, Lee Van Cleef. Two gunmen form an uneasy alliance to hunt down an outlaw.						Sun. Shootout	Cinema Secrets	★★ *"City Hall"* (1996)
TDC 35	Paid Program	Paid Program	Paid Program	Paid Program	Paid Program	Paid Program	Deadly Bugs		Wild Africa Dynamic, energy-rich savannahs.		Wild Turkey		Big "Clippers"
LIFE 36	Paid Program	Paid Program	Paid Program	Paid Program	Paid Program	Paid Program	Paid Program	Paid Program	Head 2 Toe	The Golden Girls	*"False Pretenses"* (2004) A vengeful widow seeks revenge on a con man.		
A&E 37	Paid Program	Paid Program	Inside This Old House	Ask This Old House	Breakfast With the Arts				Biography "Eric Clapton"		★★★½ *"Deliverance"* (1972, Drama) Burt Reynolds, Jon Voight.		
TBS 38	★★½ *"Dennis the Menace Strikes Again"* (1998, Comedy) Don Rickles.			★★ *"Dennis the Menace"* (1993) A mischievous boy's antics annoy his grumpy old neighbor.				★½ *"D2: The Mighty Ducks"* (1994, Comedy) The young Ducks take part in the Junior Goodwill Games.				★★ *"Problem Child 2"* (1991) John Ritter.	
FAM 39	Feed the Children	Amazing Facts	Power Rangers	Power Rangers	Power Rangers	Power Rangers	Power Rangers	Power Rangers	Power Rangers	Power Rangers	Power Rangers	Power Rangers	Full House
TOON 40	Dexter's Laboratory	Dexter's Laboratory	Totally Spies	Totally Spies	Static Shock	Yu-Gi-Oh!	Jackie Chan	Code Lyoko	Codename: Kid	Codename: Kid	Grim Adventures	Evil Con Carne	Foster's Home
TDISN 42	Hercules (In Stereo)	Hercules (In Stereo)	Sabrina's Secret Life	Sabrina's Secret Life	Timon & Pumbaa	Timon & Pumbaa	House of Mouse	House of Mouse	Buzz Lightyear	Buzz Lightyear	Teamo Supremo	Teamo Supremo	Teacher's Pet
SCIFI 43	Paid Program	Paid Program	Paid Program	Paid Program	Paid Program	Paid Program	★★ *"Escape From Mars"* (1999) Christine Elise. Astronauts embark on a perilous mission to Mars.				★★ *"Escape From L.A."* (1996, Adventure) Kurt Russell. (In Stereo)		
TNN 44	Paid Program	Paid Program	Paid Program	Paid Program	Dr. Frederick K. Price (In Stereo)		Ult. Gamer	Prince-Persia	Untold Bo Jackson discusses his injury.		The WWE Experience (N) (In Stereo)		Top Dead Center
USA 45	Coach "Kelly Girl"	Coach (In Stereo)	Paid Program	Paid Program	Paid Program	Paid Program	★★ *"A Thin Line Between Love and Hate"* (1996) A womanizer is stalked by an embittered former flame.				PGA Tour Sunday (Live)		Monk
FX 46	Paid Program	Paid Program	★★ *"The Newton Boys"* (1998) Four brothers band together to become famous bank robbers.				★★★ *"Rising Sun"* (1993, Drama) Sean Connery, Wesley Snipes. Detectives investigate a murder at a Japanese corporation.					★★½ *"Booty Call"* (1997) Jamie Foxx.	
ESPN2 47	Advantage Adventures	Real Tree Outdoors	Fishin' Hole	K9 Nation	Whitetail Country	Dog On It!	Ultimate Outdoors	Under Wild Skies	Wildlife Quest	Bassmasters: Elite 50. Russellville, Ark.		NHRA 2day (N)	NHRA Drag Racing
MSNBC 48	MSNBC Investigates: Hot Pursuit		Economy Watch		MSNBC News Live		MSNBC News Live		MSNBC News Live		MSNBC News Live		Meet the Press
SPEED 49	Paid Program	Paid Program	Fifth Gear	Pit Bull	Speed News	Motor Sport	Chop Cut Rebuild	Barrett-Jackson	Autoline Detroit (N)	NASCAR Live (Live)	Two Guys Garage	My Classic Car	Auto Racing
OUTDR 51	Paid Program		Paid Program	This Happened	Americana Outdoors	Americana Outdoors	Outfitter Journal	Sighting	American Safari	The World of Beretta	Ducks Unlimit.	Bill Dance Outdoors	Roland Martin
TVL 52	Baywatch "Leap of Faith" (In Stereo)		Baywatch "Grand Prix" (In Stereo)		Baywatch "Surf's Up" (In Stereo)		Baywatch "Baywatch Angels" (In Stereo)		Baywatch "Search and Rescue" (In Stereo)		Baywatch (In Stereo)		Baywatch "Kicks"
WE 55	Paid Program	Paid Program	Paid Program	Paid Program	Paid Program	Paid Program	Paid Program	Paid Program	Guthy-Renker	Paid Program	Full Frontal Fashion	★★½ *"Falling From Grace"* (1992, Drama)	
COM 57	Paid Program	Paid Program	Primetime Glick	Primetime Glick	Primetime Glick	★★ *"Weekend at Bernie's"* (1989, Comedy) Two accountants try to conceal the death of their boss.				★★★ *"Ferris Bueller's Day Off"* (1986) A brash teen and his friends have an adventure in Chicago.			
TLV 58	Paid Program	Paid Program	Paid Program	Paid Program	Paid Program	Paid Program	Trading Spaces: Family "Texas Battle Oak Drive"		In a Fix Getting a sunroom back.		While You Were Out		Trading Spaces
NGEO 59	Paid Program	Paid Program	Paid Program	Paid Program	Paid Program	Guthy-Renker	Reptile Rulers	Reptile Rulers	Explorations	Explorations	Totally Wild	Totally Wild	Dangerously

SUNDAY AFTERNOON — NOVEMBER 21, 2004

	12:30	1 PM	1:30	2 PM	2:30	3 PM	3:30	4 PM	4:30	5 PM	5:30	6 PM	6:30
CBS 2 2 5 5	(12:00) NFL Today Host Greg Gumbel. (Live)	NFL Football: Pittsburgh Steelers at Cincinnati Bengals. Paul Brown Stadium. (Live)						(2)NFL (5)LPGA Golf: ADT Championship	(2)Extra Point	(2)The Nightly Sports Call		(2)CBS News (5)NewsChannel 5	(2)News (5)CBS Evening News
WTAE 4	Phil of the Future (In Stereo) (EI)	Thanksgiving Across America		PGA Tour Special (N)		PGA Golf: WGC World Cup -- Final Day. From Seville, Spain.						News	ABC World News Tonight
NBC 6 6 8 25 11 8 12 12	(12:00) Countdown to Green (In Stereo Live)	NASCAR Racing: Nextel Cup -- Ford 400. From Homestead, Fla. (In Stereo Live)							Bull Riding: PBR Mohegan Sun Invitational. (In Stereo Live)			(6)(11)News (8)(12)NBC Nightly News	(6)(11)NBC Nightly News (8)News (12)News
WB 7 22	Movie: ★★½ *"Batman Forever"* (1995, Adventure) Val Kilmer, Tommy Lee Jones, Jim Carrey. Cont'd				Paid Program	Paid Program	Paid Program	Elimidate (N)		What I Like About You	What I Like About You	Jack & Bobby "Lost Boys" (In Stereo)	
FOX 10 53	Fox NFL Sunday	NFL Football: Dallas Cowboys at Baltimore Ravens. M&T Bank Stadium. (In Stereo Live)						NFL Football: Washington Redskins at Philadelphia Eagles. Lincoln Financial Field. (In Stereo Live)					
PBS 13 13	Lifequest (In Stereo)	Second Opinion	On Q	Black Horizons	Tony Brown	Seth Eastman: Painting the Dakota (In Stereo)		Frontier Visionary	Wheel of Life: A Great Performances Special (In Stereo)			Nature "Shark Mountain" (N) (In Stereo)	
PBS 16 36	Globe Trekker	The Lawrence Welk Show		Lidia's Italian	America's Tst	Weir Cooking	Dessert Circus	Simply Ming	Steves Europe	Antiques Roadshow "San Francisco"		Darling Buds of May "Oh to Be in England"	
WGN 22	(12:00) Andromeda	★★ *"Weird Science"* (1985, Comedy) Two high-school nerds conjure up the woman of their dreams.				★★½ *"Spaceballs"* (1987, Comedy) Mel Brooks. Mel Brooks' big-budget sendup of science-fiction movies.				The Cosby Show	The Cosby Show	America's Funniest Home Videos (In Stereo)	
VH-1 23	(12:00) Driven (N)	Retrosexual: The '80s "Taboos" (In Stereo)		ET on VH1 (In Stereo)	Motor-mouth	Motor-mouth	Best Week Ever	Driven "Snoop" Snoop. (In Stereo)		TV Moments "Eminem" Eminem. (In Stereo)		I Love the '80s Strikes Back "1983" (In Stereo)	
HIST 24	★★★ *"Casualties of War"* (1989, Drama) Michael J. Fox. A soldier agonizes over reporting a rape-murder in Vietnam.					Stealing the Superfortress World War II's most advanced aircraft.				Organized Crime: A World History "Russia"		Soviet UFO Secrets Revealed	
DISN 26	Movie: Cont'd	Mr. Whiskers	The Proud Family	That's So Raven	Phil of the Future	Lizzie McGuire	Even Stevens	Lilo & Stitch	Mr. Whiskers	Kim Possible	The Proud Family	Braceface	Click It to Pick It
ESPN 27	(11:00) NFL Countdown	PBA Bowling: BowlersParadise.com Open. Valley Park, Mo. (Live)			Women's College Basketball: Jimmy V Classic -- Connecticut vs. North Carolina. Raleigh, N.C.				ATP Tennis: Tennis Masters Cup -- Final. Houston. (Live)				
FSP 28	Sports Talk	Tim McCarver	54321 Weekly	Hotrod-newz TV	Outdoor Secret	Endless Golf	Paid Program	Championship Poker at the Plaza Las Vegas. (N)		AVP Nissan Series Volleyball: Men.		Boxing: Rydell Booker vs. James Toney.	
TNT 29	Movie: ★ *"I Am Sam"* (2001) Sean Penn. Cont'd		★★ *"Stepmom"* (1998, Drama) Julia Roberts, Susan Sarandon. A woman tries hard to make her lover's children accept her.					Law & Order "Savior" (In Stereo)		Law & Order "Divorce" (In Stereo)		Law & Order "All My Children" (In Stereo)	
CNN 30	(12:00) Late Edition Primetime			People in the News		In the Money		CNN Live Sunday		Next at CNN		CNN Live Sunday	
NICK 33	Hey Arnold!	As Told by Ginger	CatDog (In Stereo)	Nicktoons TV	Nicktoons TV	Nicktoons TV	Nicktoons TV	Nicktoons TV	Nicktoons TV	Nicktoons TV	Nicktoons TV	Sabrina-Witch	All That (In Stereo)
AMC 34	Movie: ★★ *"City Hall"* (1996, Drama) Al Pacino, John Cusack. Cont'd			★★★½ *"Serpico"* (1973, Drama) Al Pacino, Tony Roberts, John Randolph. Undercover cop Frank Serpico exposes police corruption.						★★★ *"For a Few Dollars More"* (1965) Two gunmen form an uneasy alliance to hunt down an outlaw.			
TDC 35	(12:00) Big "Clippers"	Deadliest Season: Alaskan Crab Fishing		No Opportunity Wasted		MythBusters "Exploding House"		The Honeymen Tribe		Pigs, Planes and the Price of Brides		American Chopper "Mikey/Vinnie Bike 1"	
LIFE 36	Movie: Cont'd	★★ *"Deadly Family Secrets"* (1995) Loni Anderson. A woman sees her brother-in-law commit murder.				★★ *"Victim of the Night"* (1996) Joe Penny. A police officer shifts the blame for a shocking murder.				*"Murder in the Mirror"* (2000) Jane Seymour. A psychiatrist is framed for the murder of her husband.			
A&E 37	Movie: *"Deliverance"* (1972, Drama) Cont'd		★★★ *"Mrs. Doubtfire"* (1993, Comedy) Robin Williams, Sally Field, Pierce Brosnan. An estranged dad poses as a nanny to be with his children.						Ask This Old House	Sell This House	Sell This House	Find & Design	Makeover Mamas
TBS 38	Movie: ★★ *"Problem Child 2"* (1991) Cont'd		★★ *"Man of the House"* (1995) (PA) A mistrustful boy plots to scare away his mother's suitor.				★★★ *"Matilda"* (1996, Fantasy) Mara Wilson. A child uses her amazing abilities against uncaring adults.				*"Antz"* (1998) (PA) Animated. A worker ant falls for the queen's daughter.		
FAM 39	Full House	Boy Meets World	Boy Meets World	7th Heaven "Charity Begins at Home"		7th Heaven "Baggage" (In Stereo)		7th Heaven (In Stereo)		7th Heaven "The Anniversary" (In Stereo)		7th Heaven "Little White Lies"	
TOON 40	Scooby-Doo	New Scooby-Doo Movies With Don Adams.		Powerpuff Girls!	Powerpuff Girls!	Dragons: Fire and Ice Unlikely allies try to end a war. Animated.			Teen Titans "Betrayal"	Justice League	Ed, Edd n Eddy	Dexter's Laboratory	Grim Adventures
TDISN 42	Teacher's Pet	Lloyd in Space	Lloyd in Space	Timon & Pumbaa	Timon & Pumbaa	The Little Mermaid	Aladdin (In Stereo)	Sabrina's Secret Life	House of Mouse	Weekenders	Weekenders	Weekenders	Weekenders
SCIFI 43	Movie: Cont'd	★ *"Interceptor Force"* (1999) Olivier Gruner. Soldiers have 24 hours to repel an alien invasion.				*"Interceptor Force II"* (2002) Olivier Gruner. A alien foe tries to plunge Earth into a nuclear winter.				★½ *"Fortress 2: Re-Entry"* (1999) An escaped convict is sent back to a high-tech space prison.			
TNN 44	Car and Driver	Horse-power TV	Trucks! (In Stereo)	Trucks! (In Stereo)	Trucks! (In Stereo)	Trucks! (In Stereo)	Trucks! (In Stereo)	Trucks! (In Stereo)	Trucks! (In Stereo)	Trucks! (In Stereo)	Trucks! (In Stereo)	World's Wildest Police Videos (In Stereo)	
USA 45	(12:00) Monk	★½ *"Black Sheep"* (1996, Comedy) Chris Farley. A lovable lout threatens his brother's political ambitions.				★★½ *"Liar Liar"* (1997, Comedy) Jim Carrey. A lawyer is forced to tell the truth for 24 hours.				★½ *"Half Baked"* (1998) Dave Chappelle. New York potheads attempt to get their friend out of jail.			
FX 46	Movie: ★★½ *"Booty Call"* (1997) Cont'd		★★ *"Porky's"* (1981, Comedy) Dan Monahan. Lusty high-school boys try to crash the local brothel.				King of the Hill	King of the Hill	King of the Hill	King of the Hill	★★ *"Someone Like You"* (2001, Comedy) Ashley Judd, Greg Kinnear.		
ESPN2 47	NHRA Drag Racing	Tractor Pullers	Tractor Pullers	Figure Skating: NHK Trophy. Nagoya, Japan.						Women's College Basketball: Jimmy V Classic -- North Carolina State vs. Tennessee. Raleigh, N.C.			
MSNBC 48	Meet the Press	Hardball		Headliners & Legends: Oprah Winfrey		Headliners & Legends: Janet Jackson		Headliners & Legends: Chris Rock		Headliners & Legends: Denzel Washington		MSNBC Adventurer	
SPEED 49	Auto Racing	Auto Racing: SCCA Runoffs -- H Production.		Auto Racing: SCCA Runoffs		Auto Racing: SCCA Runoffs -- Touring 1.		Auto Racing: CORR Sportsman Series		NASCAR Victory Lane Ford 400. (Live)		NASCAR Live (Live)	
OUTDR 51	Angling Edge	FLW Outdoors	FLW Outdoors	RV Today (In Stereo)	Outside Magazine	Bull Riding: PBR Built Ford Tough Series.		Lumberjack	Lumberjack	Cowboy Action	Cowboy 101	America's Horse	America's Horse
TVL 52	(12:00) Baywatch	Baywatch "Rescue Bay" (In Stereo)		Baywatch "Baja Run" (In Stereo)		Baywatch "Deep Trouble" (In Stereo)		Baywatch "Liquid Assets" (In Stereo)		Baywatch "Guess Who's Coming to Dinner"		Baywatch "Hijacked" (In Stereo)	
WE 55	Movie: *"Falling From Grace"* (1992) Cont'd		★★ *"Venus & Mars"* (2001) Daniela Lunkewitz. An astrologer predicts romance for a group of women.				★★★★ *"On Golden Pond"* (1981, Drama) Katharine Hepburn. Old tensions resurface during a family's lakeside vacation.					★★★ *"Music From Another Room"* (1998)	
COM 57	Movie: Cont'd	★½ *"Slackers"* (2002) Devon Sawa. A classmate threatens to expose cheating college students.				★★½ *"Real Genius"* (1985, Comedy) Val Kilmer, Gabe Jarret. Science students go after their idea-stealing professor.					★★★ *"Ferris Bueller's Day Off"* (1986, Comedy) Matthew Broderick.		
TLV 58	Trading Spaces	Clean Sweep "Cure for Clutter"		Date Patrol "Phil & Joy"		Extreme Machines: Million Dollar Motors		Overhaulin' "4-4-New" A 1968 Oldsmobile.		A Haunting in Connecticut Experts attempt to rid a family's home of supernatural entities.			
NGEO 59	Dangerously	Air Emergency "Fatal Landing"		Naked Science "Bermuda Triangle"		Dangerous Jobs "Facing the Flames"		Megastructures "The Channel Tunnel"		Interpol Investigates "One Way Ticket"		Expeditions to the Edge "CSI on Everest"	

SUNDAY EVENING — NOVEMBER 21, 2004

	7 PM	7:30	8 PM	8:30	9 PM	9:30	10 PM	10:30	11 PM	11:30	12 AM	12:30	1 AM
CBS 2 2 5 5	60 Minutes (In Stereo)		Cold Case "Red Glare" Lilly reopens an unsolved murder case that resurrects the communist witch hunts. (In Stereo)		*"Back When We Were Grownups"* (2004, Drama) Blythe Danner, Faye Dunaway, Peter Fonda. Premiere. A widow tries to rekindle an old flame. (In Stereo)				(2)News (5)NewsChannel 5 Weekend Edition	(2)Sports Showd. (5)Sports Machine	(2)The West Wing (5)Blind Date (N)	(5)Blind Date (In Stereo)	(2)The Insider (5)The Outer Limits
WTAE 4	America's Funniest Home Videos Thanksgiving. (In Stereo)		Extreme Makeover: Home Edition "Elcano Family" (N) (In Stereo)		Desperate Housewives "Anything You Can Do" (N) (In Stereo)		Boston Legal "Questionable Characters" (In Stereo)		News	The Practice "Home of the Brave" (In Stereo)		Entertainment Tonight (N) (In Stereo)	
NBC 6 6 8 25 11 8 12 12	Dateline NBC "The McCaughey Septuplets" The McCaughey septuplets prepare to celebrate their seventh birthday. (N) (In Stereo)		American Dreams "Tidings of Comfort and Joy" JJ finds another soldier, and together they encourage each other's will to survive. (N) (In Stereo)		Law & Order: Criminal Intent "Inert Dwarf" Radiation poisoning kills a tormented scientist. (N) (In Stereo)		Crossing Jordan "Necessary Risks" A college fencing star is found dead in his room from an apparent suicide. (N) (In Stereo)		(6)(8)(11)News (12)News Weekend Paul Hunter	(6)Cops (8)Sports (11)Cops (12)CSI: Crime Scn	(6)Cops "Rescues Special Edition" (8)Fifth Quarter (11)Cops	(6)Maximum Exp. (8)Golf (11)Outer Limits (12)Inside Edition	(8)The X-Files "731" (In Stereo) (Part 2 of 2) (12)Ebert & Roeper (In Stereo)
WB 7 22	Steve Harvey's Big Time (N) (In Stereo)		Charmed "There's Something About Leo"		The Mountain "A Piece of the Rock" (In Stereo)		Cheers (In Stereo)	Paid Program	Victory Christian	Blind Date (In Stereo)	Blind Date (In Stereo)	Cheaters Crystal ends relationship. (In Stereo)	
FOX 10 53	King of the Hill	Malcolm in the Middle	The Simpsons	Arrested Dev.	My Big Fat Obnoxious Boss (N) (In Stereo)		News	Sports Xtra	Seinfeld (In Stereo)	Will & Grace	Will & Grace	Paid Program	Paid Program
PBS 13 13	National Geographic (N) (In Stereo)		Nature "The Good, the Bad, and the Grizzly"		*"Touching the Void"* (2003) British mountaineers climb the Andes in 1985.			Crown-Contn	Travels in Europe	Burt Wolf: Travels	Globe Trekker "Ultimate France" (In Stereo)		Live From Studio A
PBS 16 36	Nature "Shark Mountain" (N) (In Stereo)		May to December	Manor Born	*"Touching the Void"* (2003) British mountaineers climb the Andes in 1985.			*"Touching the Void"* (2003) British mountaineers climb the Andes in 1985.			BBC World News	Tucker Carlson	Tavis Smiley
WGN 22	Will & Grace	Home Improve.	*"Under Siege 2: Dark Territory"* (1995) A former Navy SEAL battles terrorists on a hijacked train.				WGN News at Nine	Instant Replay	Maximum Exposure		The Twilight Zone "The Path; Fair Warning"		Unexplained
VH-1 23	I Love the '80s Strikes Back "1984" (In Stereo)		Retrosexual: The '80s "Taboos" (In Stereo)		Retrosexual: The '80s "Turn Ons" (In Stereo)		Retrosexual: The '80s "Hotties" (In Stereo)		Driven "Snoop" Snoop. (In Stereo)		Behind the Music "Notorious B.I.G." (In Stereo)		
HIST 24	Secrets of Soviet Space Disasters		Siberia: How the East Was Won War and dictatorship. (N)				Conspiracy? "Princess Diana"		Full Throttle "1985 Buick Grand National"		Siberia: How the East Was Won War and dictatorship.		
DISN 26	Click It to Pick It	Click It to Pick It	★½ *"Model Behavior"* (2000, Comedy) A shy teen swaps identities with a glamorous young model.				Lizzie McGuire	Phil of the Future	Braceface	Boy Meets World	The Proud Family	That's So Raven	Kim Possible
ESPN 27	Sports-Center	NFL Primetime (Live)		NFL Football: Green Bay Packers at Houston Texans. Reliant Stadium. (Live)						SportsCenter (Live)			NFL Primetime
FSP 28	Beyond the Glory Dennis Rodman. (N)		Championship Poker at the Plaza Las Vegas.		Championship Poker at the Plaza Las Vegas. (N)		Sports Tonight	Sports Tonight	Beyond the Glory Dennis Rodman.		Boxing: Rydell Booker vs. James Toney		Sports Tonight
TNT 29	Law & Order "Equal Rights" (In Stereo)		*"The Wool Cap"* (2004, Drama) William H. Macy. A troubled mute befriends an abandoned girl.				*"The Wool Cap"* (2004, Drama) William H. Macy. A troubled mute befriends an abandoned girl.				*"The Wool Cap"* (2004) A troubled mute befriends an abandoned girl.		
CNN 30	People in the News		CNN Presents "Company Town"		Larry King Live		CNN Sunday Night		CNN Presents "Company Town"		Larry King Live		Sunday Night
NICK 33	Drake & Josh	Ned's School	Unfabulous (In Stereo)	News Special	Full House (In Stereo)	Full House (In Stereo)	Fatherhood (In Stereo)	The Cosby Show	Roseanne "Home-Ec"	Roseanne (In Stereo)	Fresh Prince	Fresh Prince	Who's the Boss?
AMC 34	Movie: ★★★ *"For a Few Dollars More"* Cont'd		★★★ *"The Good, the Bad and the Ugly"* (1967, Western) Clint Eastwood, Lee Van Cleef. Three violent, determined men vie for a $200,000 treasure.						★★½ *"The Gauntlet"* (1977, Drama) A detective escorts a prostitute testifying against the mob.				*"Good, the Bad"*
TDC 35	Extreme Surgery		MythBusters "Beat the Radar Detector"		Battleground: The Art of War "Alexander" (N)		Becoming Alexander (N)		MythBusters "Beat the Radar Detector"		Battleground: The Art of War "Alexander"		Becoming Alexander
LIFE 36	★★½ *"Painful Secrets"* (2000) Sean Young. A teen expresses her self-loathing by mutilating herself.				Strong Medicine Andy is put on probation.		Strong Medicine "Bleeding Heart"		Missing "Judgment Day" A judge is blackmailed.		Wild Card "Wham Bam, Thank You Dan"		Providence (In Stereo)
A&E 37	Airline	Bounty Hunter	Hollywood Home Movies Hollywood stars relax and spend family time.				Cold Case Files		CSI: Miami "Breathless" (In Stereo)		Hollywood Home Movies Hollywood stars relax and spend family time.		
TBS 38	Movie: Cont'd	Grinch-C'mas	★★★★ *"The Wizard of Oz"* (1939) Judy Garland. A tornado whisks a Kansas girl to a magical land.				★★★★ *"The Wizard of Oz"* (1939, Fantasy) Judy Garland, Ray Bolger. A tornado whisks a Kansas girl to a magical land.					★★ *"Problem Child 2"* (1991) John Ritter.	
FAM 39	7th Heaven "Little White Lies"		*"Searching for David's Heart"* (2004, Drama) A teen tries to find the recipient of her brother's heart.				*"Searching for David's Heart"* (2004, Drama) A teen tries to find the recipient of her brother's heart.				Joel Osteen	Feed the Children	Zola Levitt Presents
TOON 40	Foster's Home	Mucha Lucha	Totally Spies	Atomic Betty (N)	Cartoon Cartoon's Greatest Hits		Teen Titans	Hi Hi Puffy Ami Yumi	Family Guy (In Stereo)	Tom-Mayor	Hunger-force	Super Milk Chan (N)	The Oblongs
TDISN 42	Legend of Tarzan	Power Rangers	Super Robot	Digimon	Dragon Booster	Beyblade	Spider-Man (In Stereo)	Spider-Man	X-Men (In Stereo)	X-Men (In Stereo)	Hercules (In Stereo)	The Proud Family	Recess (In Stereo)
SCIFI 43	★½ *"The 13th Warrior"* (1999, Adventure) An Arab poet joins a Viking quest to slay ravenous beasts.				★★ *"Code Red: The Rubicon Conspiracy"* (2001, Science Fiction) Brian McNamara. (In Stereo)				Scare Tactics	Tripping the Rift	The Outer Limits "The Camp" (In Stereo)		Farscape
TNN 44	WWE Sunday Night Heat (N) (In Stereo)		★★★ *"Airplane!"* (1980, Comedy) Robert Hays, Julie Hagerty. Food poisoning puts fate into a neurotic pilot's hands. (In Stereo)					MXC (In Stereo)	The Club "Struggling for Success" (In Stereo)		I Hate My Job (In Stereo)		Untold "Bo Jackson"
USA 45	★★★ *"Undercover Brother"* (2002) Eddie Griffin. An ultra-cool agent squares off against a white villain.				★★ *"All About the Benjamins"* (2002) A bounty hunter and his prey get mixed up in a diamond scam.				Law & Order: Special Victims Unit (In Stereo)		★★ *"All About the Benjamins"* (2002, Comedy) Ice Cube, Mike Epps.		
FX 46	Movie: ★★ *"Someone Like You"* (2001) Cont'd		★★ *"Dr. Dolittle"* (1998, Comedy) Eddie Murphy. A surgeon regains his ability to talk to animals.				Nip/Tuck "Megan O'Hara"		The Shield "Co-Pilot"		Fear Factor (In Stereo)		Cops "Palm Beach"
ESPN2 47	World Series of Poker				2004 World Series of Poker Las Vegas.		2004 World Series of Poker Las Vegas.		2004 World Series of Poker Las Vegas.		NBA Fastbreak	Streetball	NBA Fastbreak
MSNBC 48	MSNBC Adventurer		MSNBC Adventurer		MSNBC Adventurer		MSNBC Reports "Dartmouth Murders" (N)		Meet the Press		MSNBC Adventurer		MSNBC Reports
SPEED 49	NASCAR-News	Speed News	NASCAR Victory Lane Ford 400.		Autorotica		Autorotica The 2004 Tokyo Motor Show.		Motor Sport	AutoWeek	NASCAR-News	Speed News	Autorotica
OUTDR 51	Rodeo: PRCA Pace Picante Classic. Dallas.		Bull Riding: PBR Built Ford Tough World Finals Recap.			Fearless Bethany Hamilton		Survival 25 Number 1-4.	Bull Riding: PBR Built Ford Tough World Finals Recap.			Survival 25 Number 1-4.	Rodeo: PRCA
TVL 52	Baywatch "Bon Voyage" (In Stereo) (Part 1 of 3)		Baywatch (In Stereo) (Part 2 of 3)		Baywatch (In Stereo) (Part 3 of 3)		Baywatch "Nevermore" (In Stereo)		Baywatch "Guys and Dolls" (In Stereo)		Baywatch "Home Is Where the Heat Is"		Baywatch (In Stereo)
WE 55	Movie: *"Music From Another Room"* Cont'd		★★½ *"Safe Passage"* (1994, Drama) Long-felt tensions surface as a family awaits grave news.				Bridezillas		★★★ *"A Fish Called Wanda"* (1988) John Cleese. A London lawyer gets mixed up with jewel thieves.				Bridezillas
COM 57	Movie: *"Ferris Bueller's Day Off"* (1986) Cont'd		★½ *"Slackers"* (2002) Devon Sawa. A classmate threatens to expose cheating college students.				Richard Pryor: I Ain't Dead Yet...		South Park	Drawn Together	Jump Cuts (N)	Richard Pryor: I Ain't Dead Yet...	
TLV 58	Trading Spaces: Family (N)		Mafia Women Mob women's changing roles.		Escape From Death Row				Trading Spaces: Family (N)		Mafia Women Mob women's changing roles.		Death Row
NGEO 59	Seconds From Disaster Ship fire.		Blinding Horizon		Seconds From Disaster Explosion at reactor.		Minutes to Meltdown		Blinding Horizon		Seconds From Disaster Explosion at reactor.		Minutes to Meltdown

MONDAY EVENING — NOVEMBER 22, 2004

	7 PM	7:30	8 PM	8:30	9 PM	9:30	10 PM	10:30	11 PM	11:30	12 AM	12:30	1 AM
CBS 2 2 5 5	(2)CBS News (5)Ent. Tonight	The Insider (N) (In Stereo)	Still Standing "Still Shallow" (In Stereo)	Listen Up Tony and Bernie hide their gambling.	Everybody Loves Raymond Thanksgiving at Ray's.	Two and a Half Men "Yes, Monsignor" (In Stereo)	CSI: Miami "Pirated" The team probes piracy taking place off the coast of Miami. (N) (In Stereo)		(2)News (In Stereo) (5)News	Late Show Colin Farrell. (N) (In Stereo)		The Late Late Show (In Stereo)	
WTAE 4	Inside Edition	Entertainment Tonight	Life of Luxury (N) (In Stereo)		NFL Football: New England Patriots at Kansas City Chiefs. From Arrowhead Stadium in Kansas City, Mo. (In Stereo Live)						News	Nightline	Jimmy Kimmel Live (N)
NBC 6 6 8 25 11 8 12 12	(6)Friends (In Stereo) (8)Wheel of Fortune (11)(12)Jeopardy!	(6)Friends (In Stereo) (8)Jeopardy! (N) (11)(12)Wheel of Fortune (N)	Fear Factor "Thanksgiving Show" Contestants must choose three of five taste treats. (N) (In Stereo)		$25 Million Dollar Hoax (Season Finale) Chrissy confesses that the lottery win has been an outrageous hoax. (N) (In Stereo)				News	The Tonight Show Tim Allen; Steve Irwin; Tim McGraw. (N) (In Stereo)		Late Night Dave Chappelle; Rose Byrne; Sam Roberts. (In Stereo)	
WB 7 22	The Simpsons	Will & Grace	7th Heaven "Gratitude" (N) (In Stereo)		Everwood "The Reflex" (N) (In Stereo)		Fear Factor "Blizzard Show" (In Stereo)		Blind Date (In Stereo)	Elimidate	Guthy-Renker	Paid Program	Paid Program
FOX 10 53	Friends (In Stereo)	Seinfeld	Trading Spouses: Meet Your New Mommy (N)		The Swan (N) (In Stereo)		News	Sports Extra	Seinfeld (In Stereo)	Yes, Dear (In Stereo)	Elimidate	Paid Program	Guthy-Renker
PBS 13 13	Business Rpt.	On Q	Antiques Roadshow "Savannah, Georgia"		They Made America "Gamblers" (In Stereo)		Reporting America at War "Which Side Are You On?" (In Stereo)			On Q	Charlie Rose (N) (In Stereo)		Nature (In Stereo)
PBS 16 36	Business Rpt.	Direct Connection	Antiques Roadshow "Savannah, Georgia"		The Six Wives of Henry VIII (In Stereo)		They Made America "Gamblers" (In Stereo)		Out-Behind	Direct Connection	BBC World News	Great Museums	Eddie Files
WGN 22	Will & Grace	Home Improve.	★½ *"The Pact"* (1999) Rider Strong. An unwary teen befriends the young hit man sent to kill him.				WGN News at Nine (In Stereo)		Becker (In Stereo)	Becker "Old Yeller"	Home Delivery		Celebrity Justice (N)
VH-1 23	100 Greatest Red Carpet Moments Moments 20-1.		Flab to Fab Women strive to get in shape.		Celebrity Breakups '04 (In Stereo)		Banned!: World's Sexiest Videos		Motor-mouth	Best Week Ever	Driven "Snoop" Snoop. (In Stereo)		Behind the Music
HIST 24	Modern Marvels "Ball Turret Gunners"		UFO Files Area 51.		Deep Sea Detectives "Ship of Doom" (N)		Investigating History "The JFK Assassination"		Tactical to Practical Search and Rescue.		UFO Files Area 51.		Deep Sea Detectives
DISN 26	Sister, Sister	That's So Raven	★★ *"George of the Jungle 2"* (2003, Comedy) George must cope with a scheming mother-in-law.				Lizzie McGuire	Sister, Sister	Even Stevens	Boy Meets World	The Proud Family	That's So Raven	Kim Possible
ESPN 27	Sports-Center	Monday Night Countdown (Live)			Figure Skating: Cup of China. Beijing.						SportsCenter (Live)		Sports-Center
FSP 28	Savran on SportsBeat	Totally NASCAR	Championship Poker at the Plaza Las Vegas. (N)		Best Damn Sports Show Period (Live)		Sports Tonight	I, Max (N)	Best Damn Sports Show Period (Live)		Best Damn Sports Show Period (Live)		The Sports List (N)
TNT 29	Law & Order "Encore" (In Stereo)		Law & Order "Blood Libel" (In Stereo)		Law & Order "Pro Se" (In Stereo)		Law & Order "Harm" (In Stereo)		Without a Trace "In Extremis" (In Stereo)		NYPD Blue "Boxer Rebellion" (In Stereo)		NYPD Blue (In Stereo)
CNN 30	Anderson Cooper 360		Paula Zahn Now		Larry King Live		NewsNight With Aaron Brown		Lou Dobbs Tonight		Larry King Live		NewsNight-Br.
NICK 33	Jimmy Neutron	Oddparents	Sponge-Bob	Drake & Josh	Full House (In Stereo)	Fatherhood (In Stereo)	Fresh Prince	The Cosby Show	Roseanne (In Stereo)	Roseanne (In Stereo)	Fresh Prince	Fresh Prince	Who's the Boss?
AMC 34	Movie: ★★ *"The Great Outdoors"* (1988) Cont'd		★★★ *"Smokey and the Bandit"* (1977, Comedy) A bootlegger burns rubber to evade a stubborn sheriff.				★★ *"Smokey and the Bandit II"* (1980, Comedy) A driver transports an elephant from Florida to Texas.				★★★ *"Smokey and the Bandit"* (1977, Comedy) Burt Reynolds, Sally Field.		
TDC 35	Monster Nation Building a toaster. (N)		Monster House "Tree House; Club House" (N)		The Kustomizer (N)		American Chopper Golfer Davis Love III.		Monster House "Tree House; Club House"		The Kustomizer		American Chopper
LIFE 36	★½ *"Murder at 75 Birch"* (1999) Melissa Gilbert. A widow's brother-in-law may actually be a murderer.				*"Heart of the Storm"* (2004, Suspense) Melissa Gilbert. Escaped convicts break into a family's home.				How Clean	How Clean	The Nanny (In Stereo)	The Golden Girls	Providence
A&E 37	American Justice "Murder Online"		Rampage Killers: Looking for Signs		Growing Up Gotti	Growing Up Gotti	Airline	Airline	Crossing Jordan "Someone to Count On"		Rampage Killers: Looking for Signs		Growing Up Gotti
TBS 38	Everybody-Raymond	Everybody-Raymond	Friends	Friends	Family Guy (In Stereo)	Family Guy (In Stereo)	Everybody-Raymond	Everybody-Raymond	*"What's the Worst That Could Happen?"* (2001) A thief and a businessman go to war over a stolen ring.				*"House Party"*
FAM 39	Smallville "Prodigal" (In Stereo)		*"Searching for David's Heart"* (2004, Drama) A teen tries to find the recipient of her brother's heart.				Whose Line?	Whose Line?	The 700 Club		Family Matters	Family Matters	Guthy-Renker
TOON 40	Grim Adventures	Ed, Edd n Eddy	Ozzy & Drix (In Stereo)	Yu-Gi-Oh! (In Stereo)	Codename: Kid	Foster's Home	Teen Titans (Part 2 of 2)	Static Shock	Futurama (In Stereo)	Family Guy (In Stereo)	Venture Bros.	Inuyasha (Part 2 of 2)	Wolf's Rain
TDISN 42	Legend of Tarzan	Power Rangers	Super Robot	Digimon	Dragon Booster	Spider-Man (In Stereo)	Spider-Man (In Stereo)	X-Men "Courage"	X-Men (In Stereo)	Gargoyles "Legion"	Hercules (In Stereo)	The Proud Family	Recess (In Stereo)
SCIFI 43	Stargate SG-1 "Allegiance" (In Stereo)		Stargate SG-1 "The Cure" (In Stereo)		Stargate SG-1 "Prometheus"		Stargate SG-1 "Unnatural Selection" Robots.		*"Target Earth"* (1998) Christopher Meloni. The people of Earth face an intergalactic invasion.				Twilight Zone
TNN 44	CSI: Crime Scene Investigation "Overload"		CSI: Crime Scene Investigation (In Stereo)		WWE Raw (In Stereo Live)				MXC (In Stereo)	MXC (In Stereo)	World's Wildest Police Videos (In Stereo)		Blind Date (In Stereo)
USA 45	The Biggest Loser (In Stereo)		Law & Order: Special Victims Unit "Denial"		★★½ *"Waterworld"* (1995, Science Fiction) Kevin Costner, Dennis Hopper, Jeanne Tripplehorn. A lone seafarer must protect a child from vicious pirates.								Nash Bridges
FX 46	King of the Hill	King of the Hill	★★★ *"The American President"* (1995, Comedy-Drama) Michael Douglas. A U.S. president risks his political future for love.					Fear Factor Contestants crash through a building.		King of the Hill	King of the Hill	Cops (In Stereo)	Cops (In Stereo)
ESPN2 47	College Basketball: Duke at Davidson. (Live)				College Basketball: Maui Invitational -- BYU vs. North Carolina. Maui, Hawaii. (Live)				College Basketball: Maui Invitational -- Stanford vs. Tennessee. Maui, Hawaii. (Live)				
MSNBC 48	Hardball (Live)		Countdown With Keith Olbermann (Live)		Deborah Norville Tonight (Live)		Scarborough Country (Live)		Hardball		Countdown With Keith Olbermann		Abrams Report
SPEED 49	Inside Nextel Cup (N)		NBS 24-7 (N)	Dream Car Garage	Fifth Gear (N)	MotorWeek Land Rover.	Wind Tunnel With Dave Despain (Live)		Inside Nextel Cup		NBS 24-7	Dream Car Garage	Fifth Gear
OUTDR 51	Ducks Unlimit.	Beretta's Bird Hunter	Killer Instinct "Rattlerville USA"		Killer Instinct "Rattlerville USA"		Mysterious Encounters	Outdoor Outtakes	Killer Instinct "Rattlerville USA"		Killer Instinct "Rattlerville USA"		Mysterious Encounters
TVL 52	All in the Family	All in the Family	The Munsters	Green Acres	Andy Griffith	Leave It to Beaver	Sanford and Son	All in the Family	Three's Company	Three's Company	Cheers (In Stereo)	Cheers (In Stereo)	ALF's Hit Talk Show
WE 55	Boston Public "Chapter Thirty-Eight" (In Stereo)		★★★ *"Scent of a Woman"* (1992, Drama) Al Pacino, Chris O'Donnell, James Rebhorn. A blind man introduces a student to life's pleasures.						*"Still Holding On: The Legend of Cadillac Jack"* (1998, Drama) Clint Black, Lisa Hartman Black.				Boston Public
COM 57	The Daily Show	★★★½ *"Best in Show"* (2000) Michael Hitchcock. The fur flies at a prestigious Philadelphia dog show.				South Park "Fat Camp"	Blue Collar TV	Reno 911!	The Daily Show	Blue Collar TV	Reno 911!	The Daily Show	Mad TV (In Stereo)
TLV 58	In a Fix Clothing designers.		Trauma: Life in the ER "Night Calls"		Maternity Ward "Young Mothers, New Lives" (N)		Boys With Breasts Male breast development.		Trauma: Life in the ER "Night Calls"		Maternity Ward "Young Mothers, New Lives"		Boys With Breasts
NGEO 59	Reptile Rulers	Totally Wild	Snakebite! Deadly results of a viper's bite.		Reptile Rulers				Snakebite! Deadly results of a viper's bite.		Reptile Rulers		

TUESDAY EVENING — NOVEMBER 23, 2004

	7 PM	7:30	8 PM	8:30	9 PM	9:30	10 PM	10:30	11 PM	11:30	12 AM	12:30	1 AM
CBS 2 (2) 5 (5)	(2)CBS News (5)Ent. Tonight	The Insider (N) (In Stereo) (CC)	NCIS "Call of Silence" A World War II veteran confesses to the murder of his best friend. (N) (In Stereo) (CC)		The Amazing Race 6 The pressure of the race increases; a detour task proves to be exhausting. (N) (In Stereo) (CC)		Judging Amy "Order and Chaos" Amy tries to help Donna with her first case as defense attorney. (N) (In Stereo) (CC)		(2)News (In Stereo) (CC) (5)News (CC)	Late Show Kevin Spacey. (N) (In Stereo) (CC)		The Late Late Show (In Stereo) (CC)	
WTAE 4	Inside Edition (CC)	Entertainment Tonight (CC)	My Wife and Kids (In Stereo)	George Lopez (N) (CC)	According to Jim "The Hunters" (CC)	Rodney "Thanksgiving" (N) (CC)	NYPD Blue "I Like Ike" (N) (In Stereo) (PA) (CC)		News (CC)	Nightline (CC)	Jimmy Kimmel Live Chingy performs. (N) (In Stereo) (CC)		Starting Over (N) (In Stereo) (CC)
NBC 6 (6) 8 25 11 (8) 12 (12)	(6)Friends (In Stereo) (CC) (8)Wheel of Fortune (CC) (11)(12)Jeopardy! (CC)	(6)Friends (In Stereo) (8)Jeopardy! (N) (11)(12)Wheel of Fortune (N)	The Biggest Loser The two teams face their greatest temptations and another contestant is eliminated. (N) (In Stereo) (CC)			Scrubs "My Unicorn" A man donates a kidney to his father. (In Stereo) (CC)	Law & Order: Special Victims Unit "Doubt" A professor accused of sexual assault volunteers to submit a DNA sample for testing. (N) (In Stereo) (CC)		News (CC)	The Tonight Show Kathy Griffin; Snoop Dogg. (N) (In Stereo) (CC)		Late Night Kelsey Grammer; Rosario Dawson. (N) (In Stereo) (CC)	
WB 7 22	The Simpsons	Will & Grace (CC)	"Samantha: An American Girl Holiday" (2004, Drama) A wealthy child befriends three poor sisters.				Fear Factor "All Gross Show" (In Stereo) (CC)		Blind Date (In Stereo)	Elimidate (CC)	Guthy-Renker	Paid Program	Paid Program
FOX 10 53	Friends (In Stereo) (CC)	Seinfeld (CC)	Billionaire: Branson's Quest for the Best		House "Paternity" (N) (In Stereo) (CC)		News	Sports Extra	Seinfeld (In Stereo) (CC)	Yes, Dear "Arm-prins"	Elimidate (CC)	Paid Program	Paid Program
PBS 13 (13)	Business Rpt.	On Q	Nova "Ancient Refuge in the Holy Land" (In Stereo)		Frontline "Secret History of the Credit Card" (N) (CC)		Independent Lens History of Los Angeles. (CC)		To the Contrary (CC)	On Q	Charlie Rose (N) (In Stereo) (CC)		Antiques Roadshow
PBS 16 36	Business Rpt.	Outdoors Maryland	Nova "Ancient Refuge in the Holy Land" (In Stereo)		The Six Wives of Henry VIII (In Stereo) (CC)		Frontline "Secret History of the Credit Card" (N) (CC)		Road to Return (In Stereo) (CC)		BBC World News	Great Museums	Famous Authors
WGN 22	Will & Grace (CC)	Home Improve.	★★½ "Spaceballs" (1987, Comedy) Mel Brooks. Mel Brooks' big-budget sendup of science-fiction movies.				WGN News at Nine (In Stereo) (CC)		Becker (In Stereo) (CC)	Becker (In Stereo) (CC)	Home Delivery		Celebrity Justice (N)
VH-1 23	Driven "Snoop" Snoop. (In Stereo)		Retrosexual: The '80s "Taboos" (In Stereo)		Retrosexual: The '80s "Hotties" (In Stereo)		Retrosexual: The '80s "Teen Sex" (In Stereo)		Retrosexual: The '80s "Turn Ons" (In Stereo)		Retrosexual: The '80s "Sex Sells" (In Stereo)		Totally Obsessed
HIST 24	Modern Marvels "Demolition" (CC)		Wild West Tech "Alamo Tech" (N) (CC)		Modern Marvels (CC)	Mail Call (CC)	Modern Marvels (N) (CC)		History vs. Hollywood "Alexander" "Alexander."		Wild West Tech "Alamo Tech" (CC)		Modern Marvels (CC)
DISN 26	Sister, Sister (CC)	That's So Raven (CC)	★★★ "The Emperor's New Groove" (2000) Voices of David Spade. (CC)			Mr. Whiskers	Lizzie McGuire (CC)	Sister, Sister (CC)	Even Stevens (CC)	Boy Meets World (CC)	The Proud Family (CC)	That's So Raven (CC)	Kim Possible (CC)
ESPN 27	College Basketball: Maui Invitational Semifinal – Teams TBA. Maui, Hawaii. (In Stereo Live) (CC)				College Basketball: Maui Invitational Semifinal – Teams TBA. Maui, Hawaii. (In Stereo Live) (CC)					SportsCenter (Live) (CC)		Outside-Lines	Sports-Center (CC)
FSP 28	Savran on SportsBeat	Totally Football	Best Damn Sports Show Period (Live) (CC)			The Sports List (N)	Sports Tonight	I, Max (N)	Best Damn Sports Show Period (Live) (CC)			Sports Tonight	The Sports List (N)
TNT 29	Law & Order "Deceit" (In Stereo) (CC)		Law & Order "Terminal" (In Stereo) (CC)		Law & Order "Ego" (In Stereo) (CC)		Charmed "There's Something About Leo" (CC)		Law & Order "Mayhem" (In Stereo) (CC)		The X-Files "Elegy" (In Stereo) (CC)		The X-Files "Demons"
CNN 30	Anderson Cooper 360 (CC)		Paula Zahn Now (CC)		Larry King Live (CC)		NewsNight With Aaron Brown (CC)		Lou Dobbs Tonight		Larry King Live		NewsNight-Br.
NICK 33	Jimmy Neutron	Oddparents	SpongeBob	Ned's School	Fatherhood (In Stereo)	Full House (In Stereo)	Fresh Prince	The Cosby Show (CC)	Roseanne (In Stereo)	Roseanne (In Stereo)	Fresh Prince	Fresh Prince	Who's the Boss? (CC)
AMC 34	Movie: ★★½ "The Gauntlet" (1977) Cont'd		★★ "Ghosts of Mississippi" (1996, Drama) Alec Baldwin. A prosecutor reopens the case against Medgar Evers' killer. (CC)					★★★½ "Malcolm X" (1992, Biography) Denzel Washington, Spike Lee, Angela Bassett. Premiere. Spike Lee's portrait of the late civil rights advocate.					
TDC 35	Monster Nation Butler blimp. (N)		Dr. G: Medical Examiner "Hit and Run"		Destroyer: Forged in Steel (N)		Wing Nuts "A Wing and a Prayer" (CC)		Dr. G: Medical Examiner "Hit and Run"		Destroyer: Forged in Steel		Wing Nuts (CC)
LIFE 36	"Water's Edge" (2003) Nathan Fillion. A novelist and his wife find a small town has dark secrets. (CC)				"Twisted Desire" (1996, Drama) A manipulative teenager draws a male admirer into murder. (CC)				The Nanny (In Stereo)	The Golden Girls (CC)	The Nanny (In Stereo)	The Golden Girls (CC)	Providence (CC)
A&E 37	American Justice "The Monster Inside" (CC)		Biography "Ottis Toole" (N) (CC)		Cold Case Files A tool mark solves a murder. (CC)		Bounty Hunter	Bounty Hunter	Crossing Jordan "Secrets & Lies" (CC)		Biography "Ottis Toole" (CC)		Cold Case Files (CC)
TBS 38	Everybody-Raymond	Everybody-Raymond	Friends (In Stereo) (CC)	Friends (In Stereo) (CC)	Sex and the City (CC)	Sex and the City (CC)	He's a Lady Winner selected. (N)		★★★ "Bridget Jones's Diary" (2001) A diet-obsessed woman looks for suitable husband material.				"Bridget Jones"
FAM 39	Smallville "Fever" (In Stereo) (CC)		★½ "Problem Child" (1990) John Ritter. A 7-year-old terrorizes his unsuspecting adoptive parents.				Whose Line?	Whose Line?	The 700 Club (CC)		Find Neverland	Family Matters (CC)	Paid Program
TOON 40	Grim Adventures	Ed, Edd n Eddy	Ozzy & Drix (In Stereo)	Yu-Gi-Oh! (In Stereo)	Codename: Kid	Totally Spies	Teen Titans "Deception"	Static Shock (CC)	Futurama (In Stereo)	Family Guy (In Stereo)	Venture Bros.	Inuyasha	Wolf's Rain
TDISN 42	Legend of Tarzan	Power Rangers	Power Rangers	Digimon	Digimon-Digital	Spider-Man (In Stereo)	Spider-Man (In Stereo)	X-Men (In Stereo) (CC)	X-Men (In Stereo) (CC)	Gargoyles (In Stereo)	Hercules (In Stereo)	The Proud Family	Recess (In Stereo) (CC)
SCIFI 43	★★½ "Terminal Invasion" (2002) Bruce Campbell. Malevolent aliens take control of stranded travelers.				★★ "Cube 2: Hypercube" (2002) Eight strangers are trapped in a fourth-dimensional cube. (In Stereo) (CC)				★★ "Operation Sandman: Warriors in Hell" (2000, Horror) Ron Perlman, Hardcore Holly, Mary Ward. (CC)				Twilight Zone
TNN 44	CSI: Crime Scene Investigation (In Stereo)		CSI: Crime Scene Investigation (In Stereo)		I Hate My Job (N) (In Stereo)		★★★★ "Dog Day Afternoon" (1975, Drama) Al Pacino. A desperate man's bank robbery turns into a media circus. (CC)					Blind Date (In Stereo)	Blind Date (In Stereo)
USA 45	JAG "Imposter" (In Stereo) (CC)		Law & Order: Special Victims Unit "Guilt" (CC)		★★ "All About the Benjamins" (2002) A bounty hunter and his prey get mixed up in a diamond scam.				Law & Order: Special Victims Unit "Guilt" (CC)		The District "Sacrifices" (In Stereo) (CC)		Nash Bridges (CC)
FX 46	King of the Hill (CC)	King of the Hill (CC)	★★½ "Kiss of the Dragon" (2001, Action) Jet Li. A visiting Chinese agent is set up for a fall in Paris.				Fear Factor (In Stereo) (CC)		King of the Hill (CC)	King of the Hill (CC)	Cops (In Stereo) (CC)	Cops (In Stereo) (CC)	Married... With
ESPN2 47	College Football: Bowling Green at Toledo. (Live) (CC)						College Basketball: St. Joseph's at Kansas. (Live) (CC)				NBA Fastbreak	NFL Live (CC)	NFL's Great.
MSNBC 48	Hardball (Live) (CC)		Countdown With Keith Olbermann (Live)		Deborah Norville Tonight (Live)		Scarborough Country (Live)		Hardball (CC)		Countdown With Keith Olbermann		Abrams Report
SPEED 49	Tuner	NOPI Tunervis.	2 Wheel Tuesday (N)		American Thunder	Corbin's Ride On (N)	Wind Tunnel With Dave Despain (Live)		Tuner	NOPI Tunervis.	2 Wheel Tuesday		American Thunder
OUTDR 51	Beretta's Bird Hunter	Ducks Unlimit.	Outside Magazine	Ultimate Top 10	Fearless Chris Klug.		Awe	Dirt Rider Adventures	Outside Magazine	Ultimate Top 10	Fearless Chris Klug.		Awe
TVL 52	The Munsters	The Munsters	The Munsters	Green Acres	Andy Griffith	Leave It to Beaver (CC)	Sanford and Son	All in the Family (CC)	Three's Company	Three's Company	Cheers (CC)	Cheers (CC)	All in the Family (CC)
WE 55	Boston Public "Chapter Thirty-Nine" (In Stereo) (CC)		★★★ "An Officer and a Gentleman" (1982, Drama) Richard Gere. A hardened loner enlists in the Naval Aviation Corps. (CC)					★★★ "Country" (1984, Drama) Jessica Lange, Sam Shepard. A farm woman struggles against government foreclosure. (CC)					Boston Public (CC)
COM 57	The Daily Show (CC)	Mad TV "150th Milestone Episode" (In Stereo) (CC)		Crank Yankers (CC)	Reno 911! (CC)	South Park (CC)	Chappelle's Show (CC)	Wanda Does It (CC)	The Daily Show (CC)	Chappelle's Show (CC)	Wanda Does It (CC)	The Daily Show (CC)	Mad TV (In Stereo) (CC)
TLV 58	In a Fix "Arrested Development"		American Hot Rod "Alumatub 3" (CC)		Overhaulin'		Rides Riding 1,100 miles of fun and endurance.		American Hot Rod "Alumatub 3" (CC)		Overhaulin'		Rides
NGEO 63	Reptile Rulers	Totally Wild	Expeditions to the Edge "Cave Flood" (N)		Seconds From Disaster Fire on train. (N)		Interpol Investigates "Terror in the Skies" (N)		Expeditions to the Edge "Cave Flood"		Seconds From Disaster Fire on train.		Interpol Inv.

WEDNESDAY EVENING — NOVEMBER 24, 2004

	7 PM	7:30	8 PM	8:30	9 PM	9:30	10 PM	10:30	11 PM	11:30	12 AM	12:30	1 AM
CBS 2 (2) 5 (5)	(2)CBS News (5)Ent. Tonight	The Insider (N) (In Stereo) (CC)	60 Minutes (In Stereo) (CC)		The King of Queens "Entertainment Weekly" (CC)	Center of the Universe (In Stereo) (CC)	CSI: NY "Three Generations Are Enough" Max investigates the disappearance of a stock broker. (N) (In Stereo) (CC)		(2)News (In Stereo) (CC) (5)News (CC)	Late Show Whoopi Goldberg; Marilyn Manson. (N) (In Stereo) (CC)		The Late Late Show (In Stereo) (CC)	
WTAE 4	Inside Edition (CC)	Entertainment Tonight (CC)	The Bachelor (Season Finale) (N) (In Stereo) (CC)				The Bachelor "After the Final Rose" (N) (In Stereo) (CC)		News (CC)	Nightline (CC)	Jimmy Kimmel Live NBA player Jason Kidd; Gwen Stefani performs.		Starting Over (N) (In Stereo) (CC)
NBC 6 (6) 8 25 11 (8) 12 (12)	(6)Friends (In Stereo) (CC) (8)Wheel of Fortune (CC) (11)(12)Jeopardy! (CC)	(6)Friends (In Stereo) (8)Jeopardy! (N) (11)(12)Wheel of Fortune (N)	Tim McGraw: Here and Now The country music superstar performs. (N) (CC)		The West Wing "The Dover Test" American soldiers are killed in an attack on the U.S. peacekeeping compound. (N) (In Stereo) (CC)		Law & Order "All in the Family" A jeweler with ties to the Russian mob is one of four people shot on a sidewalk. (N) (In Stereo) (CC)		News (CC)	The Tonight Show Renee Zellweger; Alison Krauss. (N) (In Stereo) (CC)		Late Night John Tesh; Velvet Revolver. (N) (In Stereo) (CC)	
WB 7 22	The Simpsons	Will & Grace (CC)	★★ "A Walk to Remember" (2002) Shane West. A high-school delinquent courts a minister's daughter.				Fear Factor "All Female Show" (In Stereo) (CC)		Blind Date (In Stereo)	Elimidate (CC)	Paid Program	Guthy-Renker	Paid Program
FOX 10 53	Friends (In Stereo) (CC)	Seinfeld (In Stereo) (CC)	That '70s Show (CC)	Quintuplets (In Stereo)	Kelly, Ruben & Fantasia: Christmas		News	Sports Extra	Seinfeld "The Susie"	Yes, Dear "Talk Time"	Elimidate (CC)	Paid Program	Paid Program
PBS 13 (13)	Business Rpt.	On Q	Happy Holidays in Pittsburgh (In Stereo) (CC)		Regency House Party Napoleon's defeat sparks a celebration. (In Stereo)			Back to the Floor (CC)	Tavis Smiley (CC)	On Q	Charlie Rose (N) (In Stereo) (CC)		Nova (N) (In Stereo) (CC)
PBS 16 36	Business Rpt.	Artworks This Week	Queen Victoria: Secrets of a Queen (In Stereo) (CC)		Regency House Party Napoleon's defeat sparks a celebration. (In Stereo)			Queen and Country (In Stereo) (CC)		Antiques Roadshow	BBC World News	Great Museums	Stories of Valor
WGN 22	Will & Grace (CC)	Home Improve.	★★★ "F/X" (1986, Suspense) Bryan Brown. Agents hire a special-effects expert to fake a mob hit.				WGN News at Nine (In Stereo) (CC)		Becker (In Stereo) (CC)	Becker (In Stereo) (CC)	Home Delivery		Celebrity Justice (N)
VH-1 23	100 Hottest Hotties "60-41" (In Stereo)		100 Hottest Hotties "40-21" (In Stereo)		100 Hottest Hotties "20-1" (In Stereo)		Awesomely Badder Fashion (In Stereo)		Motor-mouth	Fabulous Life Of...	Awesomely Badder Fashion (In Stereo)		The Surreal Life (CC)
HIST 24	Home for the Holidays: Hist.-Thanksgiving		Modern Marvels Movie palaces; drive-ins. (N) (CC)		Full Throttle 1975 Pontiac Firebird. (CC)		Modern Marvels "Bathroom Tech" (CC)		Ancient Monster Hunters (CC)		Modern Marvels Movie palaces; drive-ins. (CC)		Full Throttle (CC)
DISN 26	Sister, Sister (CC)	That's So Raven (CC)	★★★ "The Lion King 1 1/2" (2004, Adventure) Voices of Nathan Lane. (CC)			★★★ "The Lion King 1 1/2" (2004, Adventure) Voices of Nathan Lane. (CC)			Even Stevens (CC)	Boy Meets World (CC)	The Proud Family (CC)	That's So Raven (CC)	Kim Possible (CC)
ESPN 27	NBA Basketball: Detroit Pistons at Cleveland Cavaliers. Gund Arena. (In Stereo Live) (CC)					College Basketball: Maui Invitational Final – Teams TBA. Maui, Hawaii. (Live) (CC)				SportsCenter (Live) (CC)		Outside-Lines	Sports-Center (CC)
FSP 28	Panthers Weekly (N)	Totally Football	Penguins Classic TV Feb. 2, 1989.				Sports Tonight	I, Max (N)	Best Damn Sports Show Period (Live) (CC)			Sports Tonight	The Sports List (N)
TNT 29	Law & Order "Family Business" (In Stereo) (CC)		Law & Order "Foul Play" (In Stereo) (CC)		"The Wool Cap" (2004, Drama) William H. Macy. A troubled mute befriends an abandoned girl. (CC)				"The Wool Cap" (2004, Drama) William H. Macy. A troubled mute befriends an abandoned girl. (CC)				The X-Files
CNN 30	Anderson Cooper 360 (CC)		Paula Zahn Now (CC)		Larry King Live (CC)		NewsNight With Aaron Brown (CC)		Lou Dobbs Tonight		Larry King Live		NewsNight-Br.
NICK 33	U-Pick Live (In Stereo)	U-Pick Live (In Stereo)	U-Pick Live (In Stereo)	U-Pick Live (In Stereo)	Full House (CC)	Full House (CC)	Fresh Prince	The Cosby Show (CC)	Roseanne (In Stereo)	Roseanne (In Stereo)	Fresh Prince	Fresh Prince	Who's the Boss? (CC)
AMC 34	Movie: "Girls! Girls! Girls!" (1962) (CC) Cont'd		★★★ "Blue Hawaii" (1962) Elvis Presley. An ex-soldier takes a job at a Hawaiian tourist agency. (CC)				FilmFakers "Song Island" (N) (CC)		★★½ "Paradise, Hawaiian Style" (1966, Musical) Two pilots start a charter helicopter service in Hawaii. (CC)				FilmFakers
TDC 35	Monster Nation Making an extreme espresso. (N)		Alexander the Great: Murder Unsolved (N)		MythBusters "Myths Revisited" (CC)		Great Biker Build-Off "Combined Genius" (CC)		Alexander the Great: Murder Unsolved		MythBusters "Myths Revisited" (CC)		Great Biker Build-Off
LIFE 36	★★ "The Autumn Heart" (1999, Drama) A woman asks her daughters to find their estranged sibling. (CC)				"The Alibi" (1997, Drama) Tori Spelling. A woman is involved in an anonymous phone-sex relationship. (CC)				The Nanny (In Stereo)	The Golden Girls (CC)	The Nanny (In Stereo)	The Golden Girls (CC)	Providence (CC)
A&E 37	American Justice: Karla Faye Tucker Story		American Justice "Love Triangle" (In Stereo) (CC)		Family Plots (CC)	Airline (CC)	Biography: Carroll O'Connor: In a Lifetime		Crossing Jordan "Secrets & Lies" (CC)		American Justice "Love Triangle" (In Stereo) (CC)		Family Plots (CC)
TBS 38	Everybody-Raymond	Everybody-Raymond	Friends (In Stereo) (CC)	Friends (In Stereo) (CC)	Friends (In Stereo) (CC)	Friends (In Stereo) (CC)	Sex and the City (CC)	Sex and the City (CC)	He's a Lady Winner selected.		★★★ "The Wedding Singer" (1998, Comedy) Adam Sandler. (CC)		
FAM 39	Smallville "Rosetta" (In Stereo) (CC)		★★★ "Stuart Little" (1999, Comedy) Geena Davis. Human parents adopt a mouse into their family. (CC)				Whose Line?	Whose Line?	The 700 Club (CC)		Family Matters (CC)	Family Matters (CC)	Paid Program
TOON 40	Grim Adventures	Ed, Edd n Eddy	Ozzy & Drix (In Stereo)	Yu-Gi-Oh! (In Stereo)	Codename: Kid	Totally Spies	Teen Titans "X"	Static Shock (CC)	Futurama (In Stereo)	Family Guy (In Stereo)	Venture Bros.	Inuyasha	Wolf's Rain "Misgivings"
TDISN 42	Legend of Tarzan	Power Rangers	Power Rangers	Digimon	Digimon	Spider-Man (CC)	Spider-Man (CC)	X-Men (In Stereo) (CC)	X-Men (In Stereo) (CC)	Gargoyles "The Mirror"	Hercules (In Stereo)	The Proud Family (CC)	Recess (In Stereo) (CC)
SCIFI 43	Ghost Hunters Haunting in a young girl's bedroom.		Ghost Hunters (In Stereo) (CC)		Ghost Hunters (In Stereo) (CC)		Ghost Hunters (In Stereo) (CC)		Ghost Hunters A spirit spooks Al Capone. (CC)		Ghost Hunters Home renovations stir ghosts. (CC)		Paranormal
TNN 44	CSI: Crime Scene Investigation "Caged" (CC)		CSI: Crime Scene Investigation (In Stereo)		The Club "Office Politics" (N) (In Stereo)		★★★★ "Goldfinger" (1964, Adventure) Sean Connery. Secret agent James Bond must stop a heist at Fort Knox. (In Stereo) (CC)					★★★ "Dr. No" (1963) Sean Connery. (CC)	
USA 45	JAG "Clipped Wings" (In Stereo) (CC)		Law & Order: Special Victims Unit "Denial" (CC)		Law & Order: Special Victims Unit "Greed" (CC)		Law & Order: Special Victims Unit "Justice" (CC)		Law & Order: Special Victims Unit "Popular" (CC)		Monk "Mr. Monk Goes to the Asylum" (CC)		Nash Bridges (CC)
FX 46	King of the Hill (CC)	King of the Hill (CC)	★★½ "Shallow Hal" (2001, Comedy) Gwyneth Paltrow, Jack Black, Jason Alexander. A lumpen Lothario now only sees a fat woman's inner beauty.						Fear Factor (In Stereo) (CC)		King of the Hill (CC)	King of the Hill (CC)	Married... With
ESPN2 47	College Basketball: Preseason NIT Semifinal – Teams TBA. New York. (Live) (CC)				College Basketball: Preseason NIT Semifinal – Teams TBA. New York. (Live) (CC)					College Basketball: Great Alaska Shootout – Alabama at Alaska-Anchorage. Anchorage, Alaska.			
MSNBC 48	Hardball (Live) (CC)		Countdown With Keith Olbermann (Live)		Hardball With Chris Matthews: Special		Scarborough Country (Live)		Hardball (CC)		Countdown With Keith Olbermann		Abrams Report
SPEED 49	American Muscle Car	Barrett-Jackson	NASCAR Racing: Nextel Cup – Ford 400. From Homestead, Fla. (In Stereo) (CC)						My Classic Car	Barrett-Jackson	NASCAR Racing: Nextel Cup – Ford 400. From Homestead, Fla. (In Stereo)		
OUTDR 51	One More Cast	Bill Dance Outdoors	Fearless Greg Lemond.		Lance's Historic Ride: Roll Back with Bobke		Lance's Historic Ride: Roll Back with Bobke		Lance's Historic Ride: Roll Back with Bobke		Lance's Historic Ride: Roll Back with Bobke		Lances Hist
TVL 52	Green Acres	Green Acres	The Munsters	Green Acres	Andy Griffith	Leave It to Beaver (CC)	Sanford and Son	All in the Family (CC)	Three's Company	Three's Company	Cheers (In Stereo) (CC)	Cheers (In Stereo) (CC)	All in the Family (CC)
WE 55	Boston Public "Chapter Forty" (In Stereo) (CC)		★★½ "Falling in Love" (1984, Drama) Robert De Niro. An engineer and a graphics designer fall in love.				★★½ "A Bunny's Tale" (1985) Kirstie Alley. Gloria Steinem poses as a Playboy Bunny for an article.				Bridezillas (CC)		Boston Public (CC)
COM 57	The Daily Show (CC)	Mad TV (In Stereo) (CC)		Crank Yankers (CC)	Reno 911! (CC)	South Park (CC)	South Park (CC)	Drawn Together (CC)	The Daily Show (CC)	South Park (CC)	Drawn Together (CC)	★★ "Jay and Silent Bob Strike Back" (2001) (CC)	
TLV 58	In a Fix "Par Le Floor"		Monster House "Family Vacation House"		In a Fix Harvey tries home improvement.		Taking Care of Business Barbershop tradition. (N)		Monster House "Family Vacation House"		In a Fix Harvey tries home improvement.		Taking Care
NGEO 63	Reptile Rulers	Totally Wild	Dangerous Jobs "Oil Tanker Inferno"		Megastructures "Autobahn"		Naked Science "Alien Contact" (N)		Dangerous Jobs "Oil Tanker Inferno"		Megastructures "Autobahn"		Naked Science

THURSDAY EVENING — NOVEMBER 25, 2004

	7 PM	7:30	8 PM	8:30	9 PM	9:30	10 PM	10:30	11 PM	11:30	12 AM	12:30	1 AM
CBS 2 (2) 5 (5)	(2)CBS News (5)Ent. Tonight	The Insider (N) (In Stereo) (CC)	Survivor: Vanuatu, Islands of Fire The 12th contestant is voted off. (N) (In Stereo) (CC)		CSI: Crime Scene Investigation Grissom finds a clue on a piece of evidence during a murder trial. (N) (In Stereo) (CC)		Without a Trace "Trials" A murder-trial juror disappears, creating the possibility of a mistrial. (N) (In Stereo) (CC)		(2)News (In Stereo) (CC) (5)News (CC)	Late Show Natalie Portman; John Meyer. (N) (In Stereo) (CC)		The Late Late Show (In Stereo) (CC)	
WTAE 4	Inside Edition (CC)	Entertainment Tonight (CC)	Charlie Brown	★★ "How the Grinch Stole Christmas" (2000, Fantasy) Jim Carrey. Based on the Dr. Seuss classic about a villainous outcast who schemes to ruin Christmas for the residents of Whoville. (CC)					News (CC)	Nightline (CC)	Jimmy Kimmel Live (In Stereo) (CC)		Starting Over (N) (In Stereo) (CC)
NBC 6 (6) 8 25 11 (8) 12 (12)	(6)Friends (In Stereo) (CC) (8)Wheel of Fortune (CC) (11)(12)Jeopardy! (CC)	(6)Friends (In Stereo) (8)Jeopardy! (N) (11)(12)Wheel of Fortune (N)	Will & Grace "Queens for a Day" Will makes the holiday meal. (N) (In Stereo) (CC)		The Apprentice "The Pepsi Challenged" The candidates are asked to design a new soda bottle for Pepsi. (N) (In Stereo) (CC)		The Seinfeld Story A retrospective look at the hit television sitcom. (N) (In Stereo) (CC)		News (CC)	The Tonight Show Jennifer Love Hewitt. (N) (In Stereo) (CC)		Late Night Steve Irwin; the Zutons. (N) (In Stereo) (CC)	
WB 7 22	The Simpsons	Will & Grace (CC)	"Samantha: An American Girl Holiday" (2004, Drama) A wealthy child befriends three poor sisters.				Fear Factor (In Stereo) (CC)		Blind Date (In Stereo)	Elimidate (CC)	Paid Program	Paid Program	Paid Program
FOX 10 53	NFL Football: Chicago Bears at Dallas Cowboys.		★★★ "Spider-Man" (2002, Action) Tobey Maguire, Willem Dafoe. A bite from a mutant spider gives a teen unusual powers. (CC)					News	Sports Extra	Yes, Dear (In Stereo)	Elimidate (CC)	Paid Program	Paid Program
PBS 13 (13)	Business Rpt.	On Q	Children Will Listen "Into the Woods, Jr". (CC)		America's Choir: Mormon		George Jones, 50 Years of Hits		Tavis Smiley (CC)	On Q	Charlie Rose (N) (In Stereo) (CC)		Happy Holidays
PBS 16 36	Business Rpt.	Business Connection	Ask This Old House	MotorWeek (In Stereo)	Frontier House The families come together and decide to build a one-room schoolhouse. (CC)				National Geographic "Skin" (In Stereo) (CC)		BBC World News	Great Museums	Children-Revol.
WGN 22	Will & Grace (CC)	★★½ "Batman Forever" (1995, Adventure) Val Kilmer. Batman faces threats from the Riddler and Harvey Two-Face. (In Stereo) (CC)					WGN News at Nine (In Stereo) (CC)		Becker (In Stereo) (CC)	Becker (In Stereo) (CC)	Home Delivery		Celebrity Justice (N)
VH-1 23	Awesomely Bad Girls Notorious women.		Awesomely Badder Videos (In Stereo)		40 Most Awesomely Bad Metal Songs... Ever (In Stereo)				40 Least Metal Moments (In Stereo)				40 Bad Metal
HIST 24	Modern Marvels "ET Tech" (CC)		UFOs: What You Didn't Know: "UFO Hot Spots"		UFOs: What You Didn't Know		Band of Brothers A rivalry blazes up between Lt. Sobel and a junior officer.			Investigating History	UFOs: What You Didn't Know: "UFO Hot Spots"		UFOs: Know
DISN 26	Lilo & Stitch (CC)	Lilo & Stitch (CC)	★★★ "Lilo & Stitch" (2002, Comedy) Voices of Daveigh Chase. (CC)			★★★ "Lilo & Stitch" (2002, Comedy) Animated. A lonely girl befriends a mischievous alien. (CC)				Boy Meets World (CC)	The Proud Family (CC)	That's So Raven (CC)	Kim Possible (CC)
ESPN 27	2004 World Series of Poker Las Vegas.		College Football: West Virginia at Pittsburgh. (Live) (CC)						SportsCenter (Live) (CC)		Jim Rome Is Burning	Outside-Lines	Sports-Center (CC)
FSP 28	Bill Cowher (N)	Pittsburgh Sports	The Glutton Bowl: Thanksgiving Day Special Eating contests. (N)				Pitts. Tonight	I, Max (N)	Poker Superstars Invitational Tournament		Poker Superstars Invitational Tournament		Poker Superstars
TNT 29	Law & Order "Guardian" (In Stereo) (CC)		NBA Basketball: Minnesota Timberwolves at Indiana Pacers. Conseco Fieldhouse. (Live) (CC)					NBA Basketball: New Jersey Nets at Los Angeles Clippers. Staples Center. (Live) (CC)					Inside the NBA (Live)
CNN 30	Anderson Cooper 360 Hurricanes. (CC)		Paula Zahn Now (CC)		Larry King Live (CC)		NewsNight With Aaron Brown (CC)		Lou Dobbs Tonight		Larry King Live		NewsNight-Br.
NICK 33	All Grown Up (CC)	All Grown Up (CC)	All Grown Up (CC)	All Grown Up (CC)	Fatherhood (In Stereo)	Full House (In Stereo)	Full House (In Stereo)	The Cosby Show (CC)	Fresh Prince	Fresh Prince	Fresh Prince	Who's the Boss? (CC)	Roseanne (In Stereo)
AMC 34	Movie: ★★★ "Die Hard 2" (1990, Drama) Cont'd		★★★ "True Lies" (1994, Adventure) Arnold Schwarzenegger, Jamie Lee Curtis, Tom Arnold. A man lives the double life of a spy and a family man.						★★½ "Unlawful Entry" (1992) A disturbed policeman terrorizes a happily married couple.				★★ "City Hall" (1996)
TDC 35	American Chopper "Lance Armstrong Bike 2"		American Chopper "NY Jets Bike"		American Chopper "Police Bike 1"		American Chopper "Police Bike 2" (CC)		American Chopper "NY Jets Bike"		American Chopper "Police Bike 1"		American Chopper (CC)
LIFE 36	Movie: ★★★ "Steel Magnolias" (CC) Cont'd		★★ "Personally Yours" (2000, Romance) Children engineer a reunion between their divorced parents. (CC)				TV's Greatest Sidekicks (N) (CC)		The Nanny (In Stereo)	The Golden Girls (CC)	The Nanny (In Stereo)	The Golden Girls (CC)	Providence (CC)
A&E 37	City Confidential (CC)		Cold Case Files DNA on a cigarette brings a rapist and murderer to justice. (CC)				Cold Case Files (CC)		Crossing Jordan (In Stereo) (CC)		Cold Case Files DNA on a cigarette brings a rapist and murderer to justice.		
TBS 38	Everybody-Raymond	Everybody-Raymond	Seinfeld (In Stereo) (CC)	Seinfeld "The Maid"	Seinfeld (In Stereo) (CC)	Seinfeld (In Stereo) (CC)	★★½ "Nothing to Lose" (1997, Comedy) An ad executive becomes a carjacker's unlikely buddy. (CC)				★★★ "Cool Runnings" (1993, Comedy) Leon, Doug E. Doug. (CC)		
FAM 39	Smallville "Visitor" (In Stereo) (CC)		★★½ "One Fine Day" (1996) Michelle Pfeiffer. Two overstressed single parents tiptoe around romance.				Whose Line?	Whose Line?	The 700 Club (CC)		Family Matters (CC)	Family Matters (CC)	Paid Program
TOON 40	Scooby Doo and the Loch Ness Monster			Yu-Gi-Oh! (CC)	Codename: Kid	Totally Spies	Teen Titans "Betrothed"	Static Shock (CC)	Futurama (In Stereo)	Family Guy (In Stereo)	Tom-Mayor	Full Metal Alchemist	Ghost in the Shell
TDISN 42	Legend of Tarzan	Power Rangers	Super Robot	Digimon	Digimon (CC)	Spider-Man (In Stereo)	Spider-Man (In Stereo)	X-Men (In Stereo) (CC)	X-Men (In Stereo) (CC)	Gargoyles (In Stereo)	Hercules (In Stereo)	The Proud Family	Recess (In Stereo) (CC)
SCIFI 43	★★ "Creature" (1998, Suspense) Craig T. Nelson, Kim Cattrall, Colm Feore. An amphibious monster threatens a scientist and his family. (CC)								★ "Blood Surf" (2000, Horror) Archie Adamos. Surfers become a giant crocodile's seafood buffet. (CC)				"Shark Hunter" (CC)
TNN 44	Movie: ★★★ "Licence to Kill" (1989) James Bond takes on a murderous Colombian drug lord. (CC) Cont'd				★★½ "The World Is Not Enough" (1999, Action) Pierce Brosnan. James Bond must protect a murdered industrialist's daughter. (In Stereo) (CC)						★★½ "The Man With the Golden Gun" (1974, Adventure) Roger Moore.		
USA 45	Movie: ★★★½ "Jurassic Park" (1993) (CC) Cont'd		★★½ "Mission: Impossible" (1996, Adventure) Tom Cruise. A botched mission puts a spy on the run from his employers. (CC)					★★★ "Indiana Jones and the Temple of Doom" (1984) Harrison Ford. Indy squares off against bloodthirsty Indian cultists. (CC)					"Jurassic Park" (CC)
FX 46	King of the Hill (CC)	King of the Hill (CC)	King of the Hill (CC)	King of the Hill (CC)	King of the Hill (CC)	King of the Hill (CC)	King of the Hill (CC)	King of the Hill (CC)	King of the Hill (CC)	King of the Hill (CC)	King of the Hill (CC)	King of the Hill (CC)	King of the Hill (CC)
ESPN2 47	I'd Do Anything	NFL Live (Live) (CC)	Women's College Basketball: Tennessee at Texas. (Live) (CC)				College Basketball: Great Alaska Shootout – Utah vs. Washington. Anchorage, Alaska. (Live) (CC)				NFL Live (CC)	NFL's Greatest	NFL's Great.
MSNBC 48	MSNBC Investigates: Special Delivery		MSNBC Investigates: Saving Bella A 2-year-old girl needs a liver and kidney transplant.				MSNBC Investigates: Phoenix ICU		MSNBC Investigates: The Last Chance?		MSNBC Investigates: Miracle Babies		Inv: Special Delivery
SPEED 49	Chop Cut Rebuild	Car Crazy	Autorotica Dream Car Garage.		Autorotica		Autorotica Super Sport is the nameplate.		Chop Cut Rebuild	Car Crazy	NASCAR Fast Forward Nextel Cup; Busch Series.		
OUTDR 51	Lance's Historic Ride: Roll Back with Bobke		Lance's Historic Ride: Roll Back with Bobke		Lance's Historic Ride: Roll Back with Bobke		Lance's Historic Ride: Roll Back with Bobke		Lance Armstrong Interview Discussion with Lance Armstrong.				Lances Hist
TVL 52	Sanford and Son	Sanford and Son	Addams Family	Happy Days	All in the Family (CC)	All in the Family (CC)	Cheers (In Stereo) (CC)	Cheers (In Stereo) (CC)	Three's Company	Three's Company	Cheers (In Stereo) (CC)	Cheers (In Stereo) (CC)	All in the Family (CC)
WE 55	Boston Public "Chapter Forty-One" (In Stereo) (CC)		★★½ "The Secret of My Success" (1987) An ambitious youth climbs Manhattan's corporate ladder.				★★½ "Safe Passage" (1994, Drama) Long-felt tensions surface as a family awaits grave news.				McLeod's Daughters "Stir Crazy" (CC)		Boston Public (CC)
COM 57	Mad TV (In Stereo) (CC)		Mad TV Kathy Griffin. (In Stereo) (CC)		South Park (CC)	South Park (CC)	★★★ "Ferris Bueller's Day Off" (1986) Matthew Broderick. A brash teen and his friends have an adventure in Chicago. (CC)					Chappelle's Show (CC)	Chappelle's Show (CC)
TLV 58	Trading Spaces: Family		Trading Spaces: Family "Pittsburgh: Sygan Road"		Trading Spaces: Family (CC)		Trading Spaces: Family A pirate ship sandbox.		Trading Spaces: Family "Pittsburgh: Sygan Road"		Trading Spaces: Family (CC)		Trading Spaces
NGEO 63	Reptile Rulers	Totally Wild	King Kong in My Pocket		Poacher Patrol (N)		Mysteries of the Deep: Treasure Ship		King Kong in My Pocket		Poacher Patrol		Mysteries-Deep

FRIDAY EVENING — NOVEMBER 26, 2004

	7 PM	7:30	8 PM	8:30	9 PM	9:30	10 PM	10:30	11 PM	11:30	12 AM	12:30	1 AM
CBS 2 (2) 5 (5)	(2)CBS News (5)Ent. Tonight	The Insider (N) (In Stereo) (CC)	Joan of Arcadia "The Book of Questions" (N) (In Stereo) (CC)		JAG "There Goes the Neighborhood" Coates' old friend comes to stay and frames her for murder. (N) (In Stereo) (CC)		CSI: Crime Scene Investigation "Early Rollout" A millionaire and his wife are shot to death at their home. (In Stereo)		(2)News (In Stereo) (CC) (5)News (CC)	Late Show (In Stereo) (CC)		The Late Late Show (In Stereo) (CC)	
WTAE 4	Inside Edition (CC)	Entertainment Tonight (CC)	8 Simple Rules (In Stereo) (CC)	Complete Savages (In Stereo) (CC)	Hope & Faith (N) (In Stereo) (CC)	Less Than Perfect (In Stereo) (CC)	20/20 "A Murder in Laramie: The Mystery and the Myth" (N) (CC)		News (CC)	Nightline (CC)	Jimmy Kimmel Live (In Stereo) (CC)		Starting Over (N) (In Stereo) (CC)
NBC 6 (6) 8 25 11 (8) 12 (12)	(6)Friends Joey's agent dies. (8)Wheel of Fortune (N) (11)(12)Jeopardy! (N)	(6)Friends (In Stereo) (8)Jeopardy! (N) (11)(12)Wheel of Fortune (N)	Dateline NBC (In Stereo) (CC)		Tom Brokaw Retrospective (N) (In Stereo) (CC)				News (CC)	The Tonight Show Chris Isaak. (N) (In Stereo) (CC)		Late Night Colin Farrell, Sparta. (N) (In Stereo) (CC)	
WB 7 22	The Simpsons	Will & Grace (CC)	What I Like About You	Grounded for Life (CC)	Reba (In Stereo) (CC)	Blue Collar TV (CC)	Fear Factor (In Stereo) (CC)		Blind Date (In Stereo)	Elimidate (CC)	Paid Program	Paid Program	Paid Program
FOX 10 53	Friends (In Stereo) (CC)	Seinfeld (In Stereo) (CC)	★ "Mr. Deeds" (2002, Comedy) Adam Sandler. A pizza maker inherits a fortune from a distant relative.				News	Sports Extra	Seinfeld (In Stereo) (CC)	Yes, Dear (In Stereo)	Elimidate (CC)	Paid Program	Paid Program
PBS 13 (13)	Business Rpt.	On Q	Washington Week	Wall $treet-Fortune	Now With Bill Moyers (N) (In Stereo) (CC)		Black Horizons	The Call of Story: An American Renaissance		On Q	Charlie Rose (N) (In Stereo) (CC)		Children Will Listen
PBS 16 36	Business Rpt.	State Circle	Washington Week	Wall $treet-Fortune	Now With Bill Moyers (N) (In Stereo) (CC)		Ernie Ford's Favorite Hymns		America's Choir: Mormon		BBC World News	Great Museums	Jam Miami (In Stereo)
WGN 22	Will & Grace (CC)	★★½ "Batman Forever" (1995, Adventure) Val Kilmer. Batman faces threats from the Riddler and Harvey Two-Face. (In Stereo) (CC)					WGN News at Nine (In Stereo) (CC)		Becker (In Stereo) (CC)	Becker (In Stereo) (CC)	Home Delivery		Celebrity Justice (N)
VH-1 23	The Surreal Life (CC)	The Surreal Life (CC)	The Surreal Life (CC)	The Surreal Life (CC)	40 Most Awesomely Bad Dirrty Songs... Ever Bad songs about sex. (In Stereo)				Best Week Ever (N)	Retrosexual: The '80s "Taboos" (In Stereo)		Retrosexual: The '80s "Hotties" (In Stereo)	
HIST 24	Modern Marvels "Inventions of War" (CC)		Investigating History (CC)		Battlefield Detectives "Monmouth" (N) (CC)		Band of Brothers (In Stereo) (CC)		True Story of the Philadelphia Experiment		Investigating History (CC)		Battlefield Detectives
DISN 26	That's So Raven (CC)	That's So Raven (CC)	★★ "The Cheetah Girls" (2003) Raven. Four teens aim to take the world by storm with their music. (CC)				★★ "The Cheetah Girls" (2003) Raven. Four teens aim to take the world by storm with their music. (CC)				The Proud Family (CC)	That's So Raven (CC)	Kim Possible (CC)
ESPN 27	Sports-Center (CC)	NBA	NBA Basketball: Miami Heat at Detroit Pistons. Palace of Auburn Hills. (In Stereo Live) (CC)					NBA Basketball: Sacramento Kings at Los Angeles Lakers. Staples Center. (In Stereo Live) (CC)					Sports-Center (CC)
FSP 28	Savran on SportsBeat	NBA Action (N)	Best Damn Sports Show Period (Live) (CC)			The Sports List	Sports Tonight	Pittsburgh Sports	Best Damn Sports Show Period (Live) (CC)			Sports Tonight	The Sports List
TNT 29	Law & Order "Turnstile Justice" (In Stereo) (CC)		Law & Order "Prejudice" (In Stereo) (CC)		★★½ "Girl, Interrupted" (1999, Drama) Winona Ryder. A troubled young woman checks into a psychiatric hospital. (CC)					★½ "Sweet November" (2001, Romance) A kooky gamin changes a selfish ad man's outlook on life. (CC)			
CNN 30	Anderson Cooper 360 (CC)		Paula Zahn Now (CC)		Larry King Live (CC)		NewsNight With Aaron Brown (CC)		Lou Dobbs Tonight		Larry King Live		NewsNight-Br.
NICK 33	Movie: ★★ "The Rugrats Movie" (1998) Cont'd		The Fairly OddParents "Channel Chasers" Travel through TV. (In Stereo)			Nicktoons TV	Full House (In Stereo)	Full House (In Stereo)	Fresh Prince	The Cosby Show (CC)	Roseanne (In Stereo)	Roseanne (In Stereo)	Fresh Prince
AMC 34	Movie: ★★½ "Unlawful Entry" (1992) Cont'd		★★½ "Intersection" (1994, Drama) Richard Gere. An architect is torn between his wife and his lover.				★★★ "Final Analysis" (1992, Suspense) Richard Gere, Kim Basinger. A psychiatrist has an affair with a patient's sister.				FilmFakers "Song Island" (CC)		
TDC 35	American Hot Rod "'65 Mustang 1" (CC)		American Hot Rod "'65 Mustang 2" (CC)		American Hot Rod "'65 Mustang 3" (CC)		American Hot Rod "Rat Rod Build-Off 2" (N)		American Hot Rod "'65 Mustang 2" (CC)		American Hot Rod "'65 Mustang 3" (CC)		American Hot Rod
LIFE 36	"To Live Again" (1998, Drama) Bonnie Bedelia. A social worker forms a bond with a mentally ill woman.				★½ "Silk Hope" (1999) Farrah Fawcett. A woman fights to prevent the sale of the family farmhouse. (CC)				TV's Greatest Sidekicks (CC)		Merge (CC)		Providence (In Stereo)
A&E 37	Crossing Jordan "Dead in the Water" (In Stereo)		Crossing Jordan "O, Brother Where Art Thou?"		★★★ "Mrs. Doubtfire" (1993, Comedy) Robin Williams, Sally Field, Pierce Brosnan. An estranged dad poses as a nanny to be with his children. (CC)						Crossing Jordan "O, Brother Where Art Thou?"		★★★ "Mrs. Doubtfire"
TBS 38	Everybody-Raymond	Everybody-Raymond	Friends (In Stereo) (CC)	Friends (In Stereo) (CC)	★★★ "Galaxy Quest" (1999) Tim Allen. Actors from an old sci-fi TV series are kidnapped by aliens. (CC)				★ "Wild Wild West" (1999, Western) Will Smith. Two 19th-century secret agents battle a criminal genius.				Family Guy (In Stereo)
FAM 39	Smallville "Precipice" (In Stereo) (CC)		★★ "Beautiful Girl" (2003, Comedy) A woman enters a beauty pageant to win a honeymoon trip. (CC)				Whose Line?	Whose Line?	The 700 Club (CC)		Holiday Colors		Paid Program
TOON 40	Foster's Home	Hi Hi Puffy Ami Yumi	★★★ "Antz" (1998) Voices of Woody Allen. Animated. A worker ant falls for the queen's daughter.				Codename: Kid	Foster's Home	Hi Hi Puffy Ami Yumi	Ed, Edd n Eddy	Johnny Bravo	Duck Dodgers	Gundam Seed (N)
TDISN 42	★★★ "The Lion King 1 1/2" (2004, Adventure) Animated. A meerkat and a wart hog find adventure.				Digimon	Spider-Man (In Stereo)	Spider-Man (In Stereo)	X-Men (In Stereo) (CC)	X-Men (CC)	Gargoyles (In Stereo)	Hercules (In Stereo)	The Proud Family	Recess (In Stereo) (CC)
SCIFI 43	★ "Sabretooth" (2002, Suspense) David Keith. A scientist resurrects a deadly prehistoric carnivore. (CC)				★ "Sasquatch" (2002, Horror) Lance Henriksen. A search team finds traces of a legendary creature. (CC)				★½ "Gargantua" (1998) Adam Baldwin. A marine biologist discovers a giant amphibious creature. (CC)				"Arachnid" (2001) (CC)
TNN 44	Movie: ★★½ "The World Is Not Enough" (1999, Action) Pierce Brosnan. (In Stereo) (CC) Cont'd				★★★ "Octopussy" (1983, Adventure) Roger Moore, Maud Adams. Agent James Bond fights Russians planning world conquest. (In Stereo) (CC)						★★★ "For Your Eyes Only" (1981, Adventure) Roger Moore. (In Stereo) (CC)		
USA 45	Law & Order: Special Victims Unit "Silence" (CC)		"Stealing Christmas" (2003, Comedy-Drama) Tony Danza. A burglar lands a job playing Santa Claus. (CC)				★★½ "Prancer Returns" (2001) Stacy Edwards. The famous reindeer helps to mend a shattered family. (CC)				Law & Order: Special Victims Unit (In Stereo)		Monk (CC)
FX 46	Fear Factor (In Stereo) (CC)		Fear Factor (In Stereo) (CC)		Fear Factor (In Stereo) (CC)		Fear Factor (In Stereo) (CC)		Billionaire: Branson's Quest for the Best		Fear Factor (In Stereo) (CC)		Fear Factor (In Stereo)
ESPN2 47	College Basketball: Preseason NIT Championship – Teams TBA. New York. (Live) (CC)				College Basketball: Hall of Fame Tip-Off Classic – Maryland vs. Memphis. Springfield, Mass. (Live) (CC)				SportsCenter (Live) (CC)		College Basketball: Great Alaska Shootout Semifinal -- Teams TBA. (CC)		
MSNBC 48	Hardball (Live) (CC)		Countdown With Keith Olbermann (Live)		Deborah Norville Tonight (Live)		Scarborough Country (Live)		Hardball (CC)		Countdown With Keith Olbermann		Abrams Report
SPEED 49	NASCAR Drivers 360		NASCAR Drivers 360 Jeremy & Shana Mayfield.		NASCAR Drivers 360		NASCAR Drivers 360		NASCAR Drivers 360		NASCAR Drivers 360		NASCAR Drivers 360
OUTDR 51	We Live Outdoors	Elk Country	Buckmasters	The World of Beretta	Tred Barta	Guide-Outdoors	Fly Fishing Masters	Outfitter Journal	Buckmasters	The World of Beretta	Tred Barta	Guide-Outdoors	Fly Fishing Masters
TVL 52	Wings (In Stereo) (CC)	Wings (In Stereo) (CC)	Leave It to Beaver (CC)	Andy Griffith	Green Acres	Happy Days	All in the Family (CC)	Cheers (In Stereo) (CC)	ALF's Hit Talk Show	Three's Company	Cheers (In Stereo) (CC)	Cheers (CC)	All in the Family (CC)
WE 55	Boston Public "Chapter Forty-Two" (In Stereo) (CC)		★★★ "The Breakfast Club" (1985) Five teenagers make strides toward mutual understanding. (CC)				Take My Kids.	Savvy (CC)	★★★ "Down and Out in Beverly Hills" (1986) A derelict ends up in a crazy couple's swimming pool.				Take My Kids.
COM 57	Movie: Cont'd	★★★ "Rushmore" (1998, Comedy) A teen overachiever and a tycoon vie for a teacher's love. (CC)				Jeff Foxworthy: Totally Committed (In Stereo) (CC)		South Park (CC)	Drawn Together (CC)	Drawn Together (CC)	Drawn Together (CC)	Drawn Together (CC)	South Park "Fat Camp"
TLV 58	What Not to Wear Radio host gets a new look. (CC)		What Not to Wear "Ellyn" Ellyn lost 120 pounds. (CC)		What Not to Wear "Melanie" (CC)		What Not to Wear Dieter needs new clothes. (CC)		What Not to Wear "Ellyn" Ellyn lost 120 pounds. (CC)		What Not to Wear "Melanie" (CC)		What Not to Wear (CC)
NGEO 63	National Geographic's Most Amazing Moments				Demolition Squad		Ultimate Crashes		Hornets From Hell The Japanese giant hornet.		Demolition Squad		Ultimate Crashes

Ask The Everyday Scientist

by Dr. Thomas P. Sheahen

MINERALS

Q. What is the difference between minerals found in rocks and minerals found in our food?

The actual mineral itself (calcium, magnesium, selenium, zinc, iron,...whatever) is one particular atom, having a certain number of electrons, etc. In that sense, the mineral doesn't change, whether it's in a rock or in food.

However, the really important question is: What is this mineral attached to? That determines its interesting properties, like whether it can do any good for you.

In a rock, a mineral is usually combined with some other atom like oxygen, and a *crystal structure* is formed out of a whole lot of such combinations. For example, aluminum plus oxygen makes the chemical compound aluminum oxide, Al_2O_3. A crystal made out of pure aluminum oxide is a gemstone (a sapphire); but ordinary aluminum oxide is called an ore, and is mined and put in huge trucks and taken to a smelter to be converted into aluminum metal. More complex chemicals also form: Calcium, carbon and oxygen form $CaCO_3$, which is limestone. Magnesium may combine with oxygen and hydrogen to form magnesium hydroxide $Mg(OH)_2$, and that's known as "milk of magnesia" – people take tablets of it to avoid constipation. Separately, magnesium can combine with sulfur and oxygen to form $MgSO_4$, which makes "Epsom salt," something people soak their foot in after getting a bruise. The list of rocks goes on and on.

In food, on the other hand, the minerals are connected to some very complicated molecules. Magnesium is found in leafy vegetables like spinach; potassium in certain fruits like bananas, and so on. In each case, the combination of atoms stays bound together for quite a while: The food goes into your stomach, and in the digestion process the mineral-bearing molecule stays together. That molecular unit goes into your bloodstream, and only when it gets to a cell (somewhere that needs the mineral) is it broken up.

The transfer process is carried out by *enzymes*. An enzyme is a very complex biological chemical whose purpose is to split up other molecules without changing itself; we call that a *biological catalyst*. There are about 3000 enzymes inside a typical cell, and each one serves a very specific purpose of splitting up some other compound. In that way, the mineral that the cell needs is left behind after the enzyme gets done with its job.

Some minerals go predominantly into certain types of cells. Calcium is taken in by bone cells, and that's the element that makes bones strong. Iron stays preferentially on hemoglobin, in the blood stream. Metals like chromium and vanadium are needed in special places; even arsenic is needed in very small quantities – but a large dose is poisonous.

You can't get minerals into your cells unless they're bound to chemicals that can cross the wall of your intestine, travel through the bloodstream, and interact with a specific enzyme after they reach the cell. The reason that milk of magnesia is *not* a food is because it doesn't cross the intestinal wall – it just helps to flush out whatever is in the intestine. At the very same time in the very same intestine, magnesium bound to a chemical from a leafy vegetable *can* cross and travel through the bloodstream.

Once in a while there is a mineral in "rock" form that is also suitable as food. Ordinary table salt (sodium chloride, NaCl) is an example of this. You sprinkle tiny little rocks of NaCl on your food, and in your stomach and intestines those rocks dissolve and then the sodium and chlorine can each go into your blood stream, to be delivered to cells elsewhere in the body. However, there are not many such examples.

Zinc is a mineral that your body needs in small amounts, and it may help prevent getting a cold. But the most likely way you encounter zinc is as zinc oxide (ZnO): Extremely tiny rocks (powder, really) of ZnO are in suntan lotion, which gets rubbed on your skin. No food value there.

When you don't have enough of some mineral, you start to show symptoms of sickness. A deficiency of iron is associated with anemia. Calcium deficiency leads to weaker bones, called osteoporosis. But a deposit of *excess* calcium in one place causes bursitis. Good health involves having all the enzymatic processes working properly.

I realize this is pretty long, and probably more than you wanted to know about minerals. But it is fascinating to think that almost every element in the periodic table has some function somewhere within the human body.

Dr. Sheahen is a physicist who was educated at MIT. He lives at Deep Creek Lake and has taught physics at Garrett College. Persons wishing to submit questions for this column may e-mail them to newsroom@therepublicannews.com.

App. Crossroads Recognizes Staff

SHANNAN FRIEND

The Appalachian Crossroads Community Living Support Services Program recently recognized several staff members. Shannan Friend was the winner of the August 2004 drawing for going "Above and Beyond" the call of duty. She received a plaque and a $25 gift certificate.

Other staff members recently recognized for their "outstanding" service were Matia Vanderbilt, Mark Gwiazdowsky, Theresa Wilson, Kelley Rinker, Jerry DeWitt, Nancy Duckworth, Hattie Hull, Brenda Lambert, Leigh Ann Boatman. Jessica Hartsell, Johnny Wilson Jr., Sandy Paugh, Connie Lantz, Becki Lipscomb, and Lona Filsinger.

Also recognized were Candy Sliger, Barb Niner, Alice Phillips, Jenny Filsinger, Linda DeWitt, Becki House, Valerie Teagarden, Wanda Hull, Helen Lantz, Joan Sines, Lisa Bittinger, Tawnya Fike, Kelee Wilson, Robin Robinette, Stephanie Broadwater, Yvonne Brett, Sue Glaze, Janice Mersing, Donna Ridenour, Kevin Fike, and Becki Fike.

Library Schedules Teen, Children's Book Discussions

The Ruth Enlow Library has slated two book club discussions for students. The Teen Book Club, for students age 14-18, will meet at 2 p.m. on Saturday, Dec. 4, to discuss *Straydog* by Kathe Koja, and the Young Readers Club, for ages 9-11 years, will meet on Thursday, Dec. 9, at 4 p.m. to discuss *Esperanza Rising* by Pam Muñoz Ryan.

Persons may stop by the Oakland library or call 301-334-3996 to reserve a copy of either of these selections.

"What do you do," reads *Straydog's* publisher's description, "when you're too smart for the freaks, but too much of a freak for the smart kids? This is the question Rachel asks herself daily as she walks down the halls of her high school observing the strange rituals of the 'TV Girls,' 'People from Planet Mensa,' and the 'Net Jockeys.'

"Rachel couldn't care less that she doesn't fit in. As far as she's concerned, the only things she needs to survive are her volunteer work at the local animal shelter and her writing. Until she meets the feral collie she christens 'Grrl.' To others at the shelter, Grrl seems completely untamable. But Rachel sees her own fury and frustration mirrored in the dog's deep brown eyes, and she is determined to domesticate Grrl.

"Inspired by the outlaw dog, Rachel's writing takes off, and she is even coaxed into sharing it with 'Griffin Lost Boy,' another creative loner like herself."

According to *Esperanza's* book description, "when Esperanza and Mama are forced to flee to the bountiful region of Aguascalientes, Mexico, to a Mexican farm labor camp in California, they must adjust to a life without the fancy dresses and servants they were accustomed to on Rancho de las Rosas. Now they must confront the challenges of hard work, acceptance by their own people, and economic difficulties brought on by the Great Depression.

"When Mama falls ill and a strike for better working conditions threatens to uproot their new life, Esperanza must relinquish her hold on the past and learn to embrace a future ripe with the riches of family and community."

For further information on these and other book clubs, persons may call librarian Megan Shewach at 301-334-3996, ext. 105. The library also offers book clubs for teens and adults. Persons may visit the library's web site at www.relib.net or call the library for more information. All book clubs are funded in part by the Friends of the Ruth Enlow Library.

GROUP RECEIVES CERTIFICATES – The Microsoft Office 2000 class at the Western Maryland Consortium in Oakland received their certificates recently. From left to right are Lucy Adams, Teresa Walters (instructor), Elizabeth Gibbons, Jeanne Blasher, Sheila Murphy, and Tiava Beitzel. Three of the students are interning at local businesses, and will be completing their internships in early December. The businesses are Garrett County Memorial Hospital and Garrett County Community Action. Murphy is employed as a receptionist with Dr. Ken Buczynski. "The training they've received in all the programs of the Microsoft Office Suite would make them excellent candidates for any local employer," said Walters. On-the-Job Training (OJT) assistance is available to qualified employers. Persons interested may contact Walters at the Western Maryland Consortium at 301-334-8136.

NASCAR INSIDER
For Up-To-The-Minute NASCAR Coverage...
...See Page B3

PRO AUTO inc.
Collision Center
Specializing in all insurance work
301-334-4977 • Mtn. Lake Park

Arnold F. Phillips, P.A.
Attorneys At Law
DUI
Criminal Law
Real Esate
AUTO ACCIDENTS
30% Contingency Fee
No Recovery.
No Fee!
301-387-2800
Call Us To Learn How An Attorney Can Help You!
Arnold F. Phillips, Esq., MD & WV
James D. Worthington II, Esq., MD
Robert L. Allen Jr., Esq., MD & PA
Free Initial Consultation - A Full Service Law Firm

CEDAR HILL ASSISTED LIVING
24 hr. Quality Care
for the elderly. In a homelike setting.
5 bed facility located in Bittinger, MD.
301-245-4448

Lutheran Fellowship at Deep Creek Lake
Worship...Music...Bible Study...Fellowship
All are Welcome!
Come as you are!
Sitzmark Room at Will O' the Wisp
Each Sunday at 5:00 p.m.
(301) 387-0400

AREA'S LARGEST SNOW & ICE EQUIPMENT DEALER!
LH JONES EQUIPMENT 60 Year Anniversary
Meyer SALE SNOW PLOWS
7' 6" MEYER STEEL SNOWPLOW
INSTALLED, READY TO PLOW $3150 + TAX
CASH & CARRY $2850 + TAX
SALE WESTERN E-Z ON/OFF GREAT GROUND CLEARANCE!
7' 6" ULTRA MOUNT PLOW
INSTALLED, READY TO PLOW $3585 + TAX
CASH & CARRY $3185 + TAX
swenson spreader
THE INDUSTRY'S BEST!
8' SALT SPREADER STAINLESS STEEL
CASH & CARRY - $3550
INSTALLED - $3950
LH JONES EQUIPMENT Morgantown
Route 7 In Sabraton Next to KROGER
Local: 304-292-1307
Call Toll Free: 888-292-1305

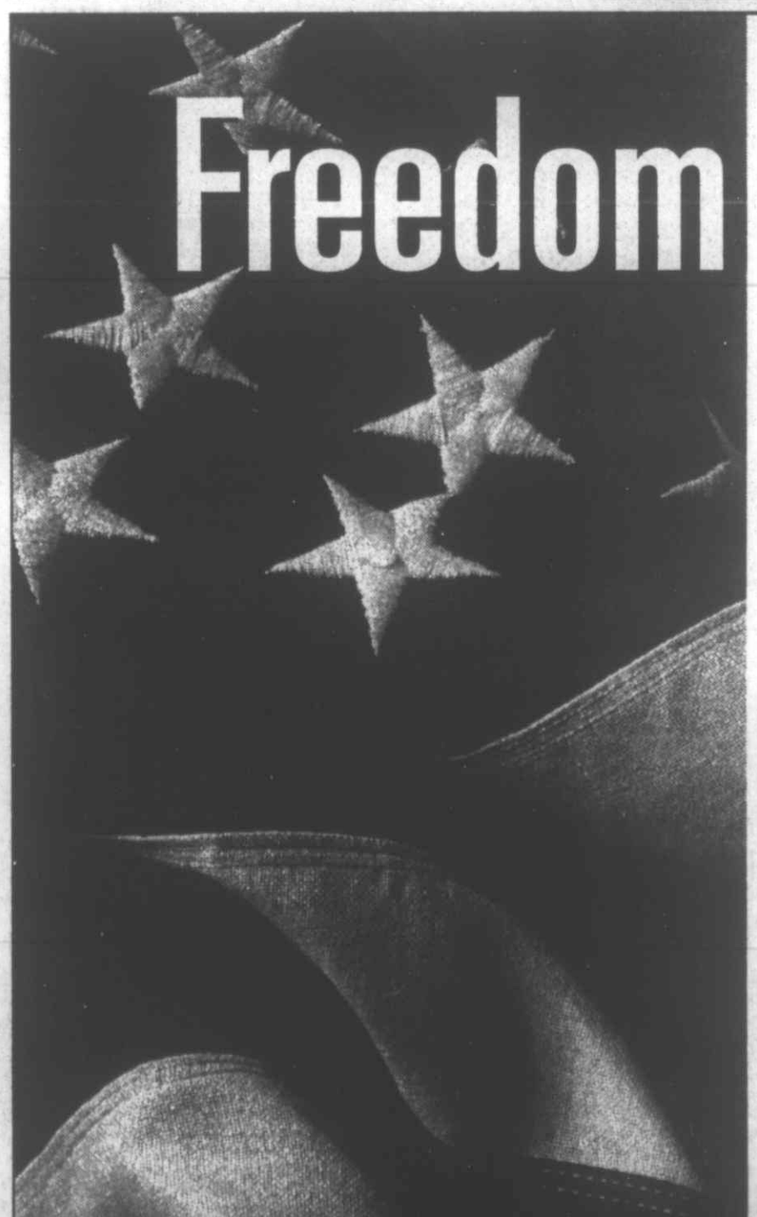

Freedom of Choice

USO www.uso.org
Sign-up today and your $9.95 installation fee will help our troops call home!
Cebridge Connections will donate 100% of your $9.95 installation fee to USO Operation Phone Home. This program provides prepaid phone cards for America's troops. Let's help them stay in touch with loved ones this holiday season.
Expanded Value Plan
Basic & Expanded Cable
$34.95* per month
TV & Internet Plan
Adds High-Speed Internet
$62.90* per month
RATES GUARANTEED FOR 6 MONTHS!*
Local news, weather, sports & broadcast channels
Free basic & expanded cable on additional TVs
No long-term contract required
No phone line
AOL compatible
Up to 20X faster than dial-up
24/7 tech support
Access email wherever you go
Installation only $9.95!
30-DAY, MONEY-BACK GUARANTEE!
Call Today!
800.874.2915
Cebridge connections
cebridge.net
©Cebridge Connections 2004. Cebridge and Cebridge High Speed Cable Internet are among the trademarks of Cebridge Connections. For new residential customers only and while supplies last. Prices and available speeds may vary by market. Installation fees may apply for complex installations and more than one outlet. Taxes, other fees and restrictions may apply, with the actual amount depending on location and service ordered. To be considered a new customer, customer's account must have been inactive for a minimum of 180 days, or customer must not have received Cebridge Connections service for a minimum of 180 days, and customer must have old network obligation to Cebridge Connections. A cable modem, network card or cable set top box may be required at installation. Offer subject to change.
PBH1171

CHURCH DIRECTORY

APOSTOLIC

Apostolic Church of Oakland, Rev. Aaron Phillips, Pastor. Sunday Worship 10 a.m. and 6 p.m.

ASSEMBLY OF GOD

Cornerstone Assembly of God, US 219, Boynton, Pa., Pastor Thomas Twigg Jr., 814-662-4235. SS 9:30 a.m.; Wor.10:30 a.m.; Sun. eve. ser. 6 p.m.; Wed. fam. night & Bible study 7 p.m.

Crellin Assembly of God, Rev. Bruce Craig, Pastor. SS 9:45 a.m.; Wor. 10:45 a.m. and 6 p.m.; Prayer meet. Mon. 7 p.m.; Prayer and Bible study, Missionettes and Royal Rangers, PowerSource Youth Minist., Wed. 7 p.m.

Glendale Assembly of God Church, David P. Goldizen, Pastor. SS 10 a.m.; Wor. 11 a.m. and 6 p.m.

Good Tidings Assembly of God, Location Rd., St. George, WV. Iris V. Skipper, Pastor. SS 10 a.m.; Wor. 7 p.m. & Fri. 7:30 p.m.; Cottage Prayer Meet. Tues. 7:30 p.m.

Hiway Assembly of God, Rt. 38, Kitzmiller. Rev. Gail K. Hixon, Pastor. SS 10 a.m.; Sun. eve. ser. 6 p.m.; Wed. night ser. 7 p.m.

Kitzmiller Assembly of God, Rev. Lee R. Robertson, Pastor. SS 10 a.m.; Wor. 11 a.m.; Eve. Wor. 7 p.m.; Prayer & Praise ser. Wed. 7 p.m.

Lakeside Assembly of God, Rev. Robert W. Collette Sr., Pastor. SS 9:30 a.m.; Wor. 10:30 a.m.; Evang. ser. Sun. 6:30 p.m.; Bible Study Wed. 7 p.m.

Maple Grove Assembly of God, Horse Shoe Run, WV., Robert J. Klier, Pastor. SS 9:30 a.m.; Fam. Wor. 10:30 a.m. and 7 p.m.; Wed. 6 p.m. youth; 7 p.m. Bible study.

Maranatha Assembly of God, 176 Springs Rd., Grantsville, 301-895-5300. Rev. William K. Ferguson, Interim. Pastor. SS 9:30 a.m.; Sun. Worship 10:30 a.m. & 6 p.m.

Mt. Top Christian Assembly, Rt. 135, Mtn. Lake Park. Rev. Daniel Winters. SS 9:30 a.m.; Wor. and Kids C.A.V.E. 10:30 a.m.; Living Word Youth Ministry and Evang. ser. 6 p.m.; Wed. Bible Study and Missionettes 7 p.m.; Choir 8 p.m.

Rocky Drean Assembly of God, Bray School Rd. Rev. William C. Skipper, Pastor. SS 9:45 a.m.; Wor. 10:45 a.m. & 7 p.m.; Wed. ser. 7 p.m.

Terra Alta Assembly of God, Rev. Robert Travis, Pastor. SS 10 a.m.; Wor. & Child's Church 11 a.m.; Evang. ser. 7 p.m.; Adult Bible Study & Youth ser. Wed. 7 p.m.

Walnut Bottom Assembly of God, Rev. Norman Via. SS 10 a.m.; evening wor. 6 p.m. and Wed. 7 p.m.

BAPTIST

Deep Creek Baptist Church, Don Wilson, Pastor. SS 9:45 a.m.; Wor. ser. 11 a.m. and 6 p.m.; Bible Study & Prayer Wed. 7 p.m.

Ferndale Baptist Church, Rt. 219, 3 mi. N. of Oakland. Child's SS 9 a.m.; Wor. ser. 10 a.m.

Harvest Baptist Church, off Rt. 495, Jennings Rd. Alan Birkby, Pastor phone, 301-895-5556. SS 9:30 a.m.; Wor. 10:30 a.m.; Wed. Prayer & Bible Study 7 p.m.

Little Meadows Baptist Church, Chestnut Ridge Rd., near Grantsville. Pastor Rick High, 304-788-2844. SS 9:30 a.m., Wor. 10:45 a.m.; Youth meet. & Wor. Wed. 7 p.m.

Mtn. Lake Independent Baptist Church, 1005 Broadford Rd. Dennis L. Leatherman, Pastor. SS 9:45 a.m.; Wor. ser. 10:45 a.m. & 7 p.m. & Wed. 7 p.m.

New Testament Baptist Church, 710 Dung Hill Rd., Grantsville, 301-895-4001, Tony Wilburn, Pastor. SS 10 a.m.; Worship 11 a.m. and 7 p.m.; Wed. Eve. Bible study 7:30 p.m.

Pleasant View Baptist Church, 2 mi. S. of Oakland, Rt. 219. Wally Weeks, Pastor. Youth Pastor, Mark Watkins, 301-334-8515. Sun. Wor. 10:15 a.m.; Bible Study 9 a.m.; Family Minist. Wed. 6 p.m.

Rush Baptist Church, 1985 Old Morgantown Rd. West, near Friendsville. Rev. Ray Perkins, interim Pastor. SS 9:45 a.m.; Wor. 11 a.m.; Prayer Meet. & Bible Study Wed. 7 p.m.

Victory Baptist Church, 3 miles W. of Oakland, Rt. 39, near Crellin. SS 10 a.m.; Wor. 11 a.m. & 7 p.m. & Thurs. 7 p.m.

BRETHREN

Asher Glade Church of the Brethren, Rt. 42, N. of Friendsville. Edwin Moore, Pastor. 1-724-425-9792. SS 10 a.m.; Wor. 11 a.m.

Bear Creek Church of the Brethren, Brethren Church Rd., Accident. Pastor Kevin Staggs. SS 9:30 a.m.; Wor. 10:30 a.m.

Bethesda Church of the Brethren, Rt. 495, Grantsville. Carroll Junkins, Pastor. SS 9:30 a.m.; Wor. ser. 10:30 a.m.

Brookside Church of the Brethren, Rev. Sam Moon, Pastor. SS 10 a.m.; Wor. 11 a.m.

Cherry Grove Church of the Brethren, 3992 Chestnut Ridge Rd., Grantsville, Tom Wegman, Pastor, 814-662-9311. SS 9:30 a.m.; Wor. ser. 10:30 a.m.

Fairview Church of the Brethren, 4 mi. off Rt. 50. David C. Moon, Pastor. SS 10 a.m.; Wor. 11 a.m.

Gortner Union Church of the Brethren-Mennonite. Rev. Steven Sauder, Pastor. SS 9:30 a.m.; Wor. ser. 10:30 a.m.

Grace Brethren Church, 3 mi. S. of Accident on Bumble Bee Rd. SS 10 a.m.; Wor. 11 a.m.

Laughlin Church of the Brethren, Amish Rd., Grantsville.Pastor Mark Durst. SS 9:30 a.m.; Wor. 10:30 a.m.

Laurel Glen Church of the Brethren, Old Mill Rd., Cranesville. Berma and Carol Yerkey, Pastors. SS 10 a.m.; Wor. 11 a.m.

Maple Grove Church of the Brethren, Maple Grove Rd. Worship 10:30 a.m.

Maple Spring Church of the Brethren, Rev. J. Rogers Fike, Pastor. SS 10 a.m.; Wor. 10:45 a.m.

Markleysburg Church of the Brethren, Main St., Markleysburg, Pa., 724-329-8155. SS 10 a.m.; Worship 11 a.m.

Mt. Grove Church of the Brethren. Rev. Curtis Ketterman, Pastor. Wor. ser. 10:30 a.m.

Oak Grove Church of the Brethren, Sang Run Rd. Pastor Philip Matthews, 301-334-1248; church 301-387-7502. SS 10 a.m.; Wor. 11 a.m.

Oak Park Church of the Brethren, 110 Church Lane, Oakland, Rev. Mel Menker, Pastor, 301-334-2243. SS 9:30 a.m.; Wor. 8:15 & 10:30 a.m.

Pine Grove Church of the Brethren, Swallow Falls. Larry Rentschler, Pastor. SS 10 a.m.; Wor. 11 a.m.

CHURCH OF CHRIST

Oakland Church of Christ, Russ McConnell, Minister, 301-334-0710. SS 9:30 a.m.; Wor. 10:30 a.m. & 6 p.m. & Wed. 7 p.m.

EPISCOPAL

Emmanuel Episcopal Church, 301 S. Mineral St., Keyser, WV. 304-788-4475. The Rev. Joe Mackov, Rector. Holy Euch. & sermon 10 a.m. Sun.; Wed. Healing ser. 10:30 a.m.

Our Father's House, Rt. 135 at Altamont. Worship Service Sun., 10 am mid June through Labor Day.

St. John's Episcopal Church, Rev. Chip Lee, Rt. 135, Deer Pk. SS & Holy Euch. 9 a.m.

St. Matthew's Episcopal, 2nd & Liberty St., Oakland. "Church of Presidents." Holy Euch. Sun. 8 & 10:45 a.m. Rev. Chip Lee, Rector.

St. Michael's Episcopal Church. 107 McDonald St., Kingwood, WV. Rev. Alan Jenks, Vicar. Holy Euch. ser. 10 a.m.

EVANGELICAL FREE

Faith Evangelical Free Church, 1009 MD Hwy., Mtn. Lake Pk., 301-334-4172. Rev. David R. Martin. SS 9:30-10:30 a.m.; Wor. ser. 10:45 a.m.; Pioneer Club during sch. yr. Wed. Jr. & Sr. High 6:45-8 p.m. at Loch Lynn Community Building.

GOSPEL CHURCH

Full Gospel Church, Blaine, WV. Rev. George Tichinel, Pastor. SS 10 a.m.; Sun. Night ser. 7 p.m.; Wed. Bible study 7 p.m.

Independent Full Gospel Revival Center, Loch Lynn Hts. SS 10 a.m.; Wor. ser. 6 p.m.; Wed. Wor. ser. 6:30 p.m.

Savage River Full Gospel Church, Rev. Charles Braithwaite, Pastor. SS 10 a.m.; Sun. ser. 6:30 p.m.; Wed. ser. 7 p.m.

CHURCH OF GOD

Bayard Church of God, Bayard, WV. Rev. William McCallister, Pastor. SS 10 a.m.; Wor. ser. 11 a.m.; Sun. & Wed. ser. 6:30 p.m.; Prayer meet. Thurs. 6 p.m.

The Church of God of Prophecy, 25 Back Street, Deer Park. 301-533-3227, 301-334-33933, John Osborne., Pastor. SS 10 a.m.; morn. wor. 11 a.m.; eve. wor. 7 p.m.

Gorman Church of God, at 7301 GW Hwy., Oakland. 301-334-4110. William Rhodes, pastor. SS 10 a.m.; Church ser. 11 a.m.; Eve. ser. 6 p.m.; Tues. Bible study 7 p.m.

Jennings Church of God, Rev. George Plants, Pastor. SS 10 a.m.; Preach. 6 p.m.; Sat. Prayer meet. 6 p.m.; Wed. Bible study 6 p.m.

Laurel Run Church of God, Friendsville, Michael L. Roach, Pastor. (Affiliated w/ Anderson, Ind. & CBH) SS 10 a.m.; Wor. ser. 10:45 a.m. & 7 p.m.; Wed. prayer & Bible study 7 p.m. 301-746-5320.

Loch Lynn Church of God, Rev. Ivan and Cindy Ackerman, Pastors. SS 9:45 a.m.; Wor. . 8 & 11 a.m. and 6 p.m.; Wed. service 7 p.m.

Sand Spring Church of God. Fearer Rd., Friendsville, 301-746-5675, Nevin Umbel, Int. Pastor. SS 9 a.m.; Wor. ser. 10:15 a.m.; Bible Study Wed. 7 p.m.; Women's Minist. 1st Wed. 10 a.m. Choir practice Wed. 6 p.m.

INDEPENDENT

Creation for Christ Min., 301-334-3133, Rt. 219 S. Glenes Dumire, Pastor. Sun Wor. 7:30 p.m.; Wed. prayer meet. 7:30 p.m.

First Christian Church, Friendsville. Galen Beitzel, Evang. SS 10 a.m.; Wor. & Com. 11 a.m.

Freedom Chapel, Bear Creek Rd. near Friendsville. SS 10 a.m.

Grace Bible Church, 28099 Garrett Hwy., Accident. Larry Glotfelty, Pastor, 301-746-8635. SS 10 a.m.; Wor. ser. 11 a.m. & 7:00 p.m.; Prayer Meet. & Bible study Wed. 7:30 p.m.

House of Love, 2nd & Liberty Sts., Oakland. (Meeting at St. Matthews Episcopal Church) Pat Malone, 301-707-0272. Sun. wor. 12:30 p.m. Weekly fellowship in homes.

Mercy Chapel, Pastor Daymond Schmuck, 902 Mill Run Rd., 5 mi. N of Friendsville. Wor. ser. Sun. 10:30 a.m., weekly Bible study.

New Life Christian Church, Rev. Ed Winebrenner, Pastor. 3 mi. N of Oakland, off Rt. 219 on Nest Lick Acres Rd. SS 10 a.m.; Wor. ser. 11 a.m.; Sun Eve. ser. 7 p.m. Prayer Meet. 7 p.m. Wed.

Sang Run Christian Center, Sang Run Rd., 301-387-6142. SS 9:30 a.m.; wor. 10:35 a.m.; Bible study every 3rd Wed. 7 p.m. Joe Spiker, Pastor.

Western Md. Christian Center, Mike Robinson, Pastor. 827 1st Ave., Friendsville. 301-746-5715. Sun. Fellowship & Children's C.L.U.B. house 10 a.m.; Eve. Wor. Sun. 6 p.m.; Disc. & Youth(13-18) Wed. 7 p.m.

World Lighthouse Worship Center, Grantsville. Dewayne Johnson, Pastor, 301-895-3868. Sun. wor. 10 a.m. & 6 p.m.; Tues. w/youth & teens 7 p.m. Nursery avail.

JEHOVAH'S WITNESSES

Kingdom Hall of Jehovah's Witnesses, 325 Weber Rd., Oakland. 301-334-8301, Delmus Evans presiding. Sun. 10 a.m. Public lecture; 10:50 a.m. Watchtower study; Tues. 7:30 p.m. Bible study; Thurs. 7:30 p.m. Ministry School; 8:25 p.m. Service meeting.

LATTER-DAY SAINTS

The Church of Jesus Christ of Latter-Day Saints. 1022 John Dr., Oakland. Contact Gary Galloway, home 304-259-5565; office 301-334-9552. Sacrament meet. 10 a.m.

LUTHERAN

Accident Evangelical Lutheran Parish, Roland E. Naim III, Pastor. **St. John's,** Cove. Wor. 8:30 a.m.; SS 9:30 a.m.; **Grace,** Friendsville, SS 9 a.m.; Wor. 9:45 a.m.; **St. Paul's,** Accident, SS 9:30 a.m.; Wor. 11 a.m.

Bittinger Lutheran Parish, Pat Pittsnogle, Pastor. 301-245-4202. **St. John's,** Meadow Mt., Wor. 8:45 a.m.; **Emmanuel,** Bittinger, Wor. 10 a.m.; SS 8:45 a.m.; **Zion,** Jennings, Wor. 11:30 a.m.

Christ Lutheran Church 180 Main St., Grantsville. David E. Fetter, Pastor. Wor. ser. 9:45 a.m.; SS 10:45 a.m.; Holy Euch. 11/28 8:45 a.m. & 12/24 11 p.m.

EvangelicalLutheranChurch, 2706 Greenville Rd., Meyersdale, Pa. David E. Fetter, Pastor. Wor. ser. 8:30 a.m.; SS 9:30 a.m.; Holy Euch. 11/7 8:30 a.m. & 12/24 7 p.m.

St. John's Lutheran Church, 104 Union St., Salisbury, Pa. David E. Fetter, Pastor. Wor. ser. 11 a.m.; SS 9:45 a.m.; Holy Euch. 11/7 11 a.m. & 12/24 9 p.m.

St. John's Evangelical Lutheran Church, (LCMS), 1065 Cove Rd., Accident, 301-746-8466, Rev. Douglas Kabell, Pastor. Trad. wor. 9 a.m.; Cont. wor. 11 a.m.; SS & Bible cl. 10 a.m.

St. John's Lutheran Church, Red House, Rev. L. Keith Pittsnogle, phone 301-334-4778. SS 9:45 a.m.; Wor. ser. 11 a.m.

St. Paul's Lutheran, Aurora, WV. Wor. ser. 9:30 a.m.; SS 8:45 a.m.

St. Mark's Lutheran Church, 6 S. Second St., Oakland, 301-334-2668. SS 8:45 a.m.; Wor. ser. 10 a.m; Sun. Evening Wor. 5 p.m.

Zion Lutheran Church (LCMS), Accident. Wilfred Karsten, Pastor. SS & Bible Class 9:30 a.m.; Wor. ser. 10:30 a.m.

MENNONITE

Cherry Glade Mennonite Church, 4 mi. E.of Accident on Accident-Bittinger Rd. Barry Maust, Pastor; Titus Beitzel and Danny Tice, Assoc. Pastors. SS 9:30 a.m.; Wor. ser. 10:30 a.m. Anthony Lehman, Youth Pastor. SS 9:30 a.m.; Wor. ser. 10:30 a.m.

Glade Mennonite Church, Accident-Bittinger Rd. & Rock Lodge Rd. Phone 301-245-4285. Pastor Chris Weaver. SS 9:30 a.m.; Wor. 10:30 a.m.

Gortner Union Church of the Brethren-Mennonite. Rev. Steven Sauder, Pastor. SS 9:30 a.m.; Wor. ser. 10:30 a.m.

Maple Glen Mennonite Church, Grantsville. Pastor Phil Moser. SS 9:30 a.m.; Wor. 10:30 a.m.

Meadow Mountain Mennonite Church, Rt. 495 near Dry Run & Glendale Rd. Duane Frederick, Pastor. SS 9:30 a.m.; Wor. ser. 10:30 a.m.

Oak Grove Mennonite, Pastor Tim Fetterly. On Zehner Rd., 3 mi. W. of Grantsville by Rt. 40. SS 9:30 a.m.; Wor. ser. 10:30 a.m.

Red Run Mennonite Church, Meyersdale Rd., 301-264-3039. Rev. Carlos Reyes, Pastor. Wor. 10:30 a.m.; SS 9:30 a.m.

NAZARENE

Church of the Nazarene, Rev. Bertha Tichinel, 207 S. 8th St., Oakland. SS 9:45 a.m.; Wor. 10:45 a.m.; Sun. eve. ser. 6 p.m.; prayer, praise & study Wed. 7 p.m. Phone: 301-453-3265.

Kingwood Nazarene Church, 125 Wellsley St., Kingwood, WV. SS 9:45 a.m.; wor. 11 a.m.; Sun. eve. serv. 6 p.m.; Caravan (Sept.-May) & Bible study Wed. 7 p.m.

PENTECOSTAL

Apostolics of Oakland, Rev. Aaron Phillips, Pastor. SS 10 a.m.; Sun. ser. 6 p.m.; Wed. Serv. 7 p.m.

Calvary Tabernacle, Accident. Rev. Larry Wallbrown, Pastor. SS, 10 a.m.; Evang. Ser., 6 p.m. & Wed. 7:30 p.m.

Friendsville United Pentecostal Church, Rev. Marshall Bittinger, Pastor. SS 10 a.m.; Evang. ser. 6 p.m.; Mid-week Wed. 7 p.m.

Pentecostal Holiness, Corinth, WV. Revs. Paul and Cathy Snyder, Pastors. SS 10 a.m.; worship 11 a.m. & 6 p.m.; Adult Bible study & youth serv. Wed. 7 p.m.

PRESBYTERIAN

First United Presbyterian Church, Terra Alta. Louise Corbett, Pastor. Wor. ser. 9:30 a.m.; SS 10:30 a.m.

Mt. Storm Presbyterian Church, Rev. Paul A. Smith, 304-693-7546. Wor. ser. 9 a.m.; SS 10 a.m.

REFORMED

Grace Reformed Church, Pastor Robert Bonser, 301-334-5635, meets at St. Matthew's Episcopal Church at S. 2nd and Liberty Sts., Oakland for 9:30 a.m. worship.

ROMAN CATHOLIC

St. Anne's Catholic Church, Rt. 40, Grantsville. Mass Sun. 10:30 a.m.

St. Peter's the Apostle Catholic Church, Oakland. Rev. Donald J. Parson. Mass Sat. eve. 4 p.m. at McHenry Meth. Church; 4:30 p.m. at St. Peter's, Oakland; Sun. 9:30 a.m. at St. Peter's, Oakland.

SEVENTH-DAY ADVENTIST

Seventh-Day Adventist Mt. Top Church. Between DCL & Oakland, 301-387-9532. Sat. Sab. Sch. 9:30 a.m.; Wor. Hr. 11 a.m.

UNITARIAN/UNIVERSALIST

UU Fellowship of Greater Cumberland, 211 S Lee St., Cumberland. Church sch. & serv. 10:45 a.m. Sun.

UNITED BRETHREN

Crellin United Brethren in Christ, Ed Calhoun, Pastor, 301-334-1870. SS 9:45 a.m.; Wor. ser. 10:50 a.m. and 6 p.m.; Youth Gr. 6 p.m. Sun; prayer meet & Bible study 7 p.m. Wednesday.

Underwood United Brethren Church, Marshall Woods, Pastor, 301-334-5777. Wor. ser. 9 a.m.; SS 10:15 a.m.; Sun. Eve. ser. 6:30 p.m.; Thurs. Bible Study, 7 p.m.

UNITED CHURCH OF CHRIST

St. John's United Church of Christ, Grantsville. Pastor Jerry Rogers, 301-895-5256. SS 9:15 a.m.; Wor. ser. 10:30 a.m.

St. John's United Church of Christ, Salisbury, Pa. Rev. Dr. Phil Sorensen, Pastor. Wor. Serv. 11 a.m.

Trinity United Church of Christ, New Germany. Rev. Dr. Phil Sorensen, Pastor. Wor. 9:30 a.m.

UNITED METHODIST

The United Methodist Church, Garrett Highland Charge, Rev. Joe Robinette, Pastor. Phone 301-533-0999. **Crellin:** Wor. ser. 10 a.m.; SS 10:45 a.m.; **White Church:** Wor. ser. 11 a.m.; SS 10 a.m.; **Deer Park:** Wor. ser. 9 a.m.; SS 9:45 a.m.; **Kurtz Chapel:** Sun. Wor. ser. 6 p.m.

Aurora United Methodist Charge. Rev. Michael Ludle, Pastor. **Amboy:** Sun. 9:45 a.m. 1st & 3rd Sun.; 8:30 a.m. 2nd & 4th Sun. **Aurora:** Wor. 11 a.m.1st, 2nd, 3rd Sun.; 9:45 4th Sun. **Bethel:** 9:45 a.m. 2nd Sun.; 11 a.m. 4th Sun. **Stemple Ridge:** 8:30 a.m. 1st & 3rd Sun.; Prayer & Praise 7:30 p.m. Wed. at Aurora.

Bethel United Methodist Church, Mtn. Lake Pk. Mark Hickman, Pastor. Church SS 9:30 a.m. to 10:30 a.m.; Reg. Wor. ser. 10:45 a.m. w/Nursery (Infant to 5 years).

Bloomington United Methodist Charge: Rev. Donald Nelson, Pastor. **Mt. Zion:** Wor. 8:50 a.m. followed by SS; Bible study 6:30 p.m. Tues. **Chestnut Grove:** Wor. Sun. at 9:45 a.m.; prayer meet. Mon. 6:30 p.m. **Bloomington:** SS 10 a.m.; Wor. 11 a.m.; prayer meet. Wed. 7:30 p.m.

Cranesville United Methodist Charge. Dr. Frederick W. Perry. **Faith Church:** 304-789-2332. Wor. 10 a.m.; SS 11 a.m.; Bible study Wed. 7:30 p.m. **Lake Ford:** Wor. 11:15 a.m.; SS 10:15 a.m.

Deep Creek United Methodist Ministries: Rev. R. Samuel Wachter, Pastor, phone 301-387-6832. **Hoyes Church,** Hoyes Rd., Wor. 9 a.m.; SS 10 a.m.; **Paradise Church,** Sand Flat Rd., Wor. 10 a.m.; SS 11 a.m. Youth & Children Fellowship 1st & 3rd Sunday 6 to 7:30 p.m.

Friendsville United Methodist Charge. Rev. Phillip Dukes, Pastor, phone 301-746-5251. Sun. Morn. Wor. ser.: **Blooming Rose** 9 a.m.; SS 10 a.m.; **Selbysport** 10 a.m.; SS 9 a.m.; **Friendsville** 11 a.m.; SS 10 a.m.

Gormania Methodist Parish. Rev. Loren Metzner, Pastor. **Bayard:** SS 10 a.m.; Wor. ser. 11:30 a.m. **Gormania:** SS 9 a.m.; Wor. ser. 10 a.m. **Mt. Storm:** Wor. 9450 a.m.; SS 9 a.m.

Grantsville United Methodist Charge. Rev. William Durst, Pastor, 301-895-5201 or 301-746-7049. **Jennings:** Wor. 9:30 a.m.; SS 10:30 a.m.; Women's meet. 7 p.m. 2nd Mon. **St. Paul's:** Grantsville. Wor. 10:30 a.m.; SS 9:30 a.m.; UMW, 7:30 p.m. 3rd Wed. **State Line:** Wor. 8 a.m.; SS 9 a.m.; Women's meet 3rd Mon. 7 p.m.

Kitzmiller Mt. Bethel United Methodist. Rev. Vickie Minnich, Pastor. Wor. 9:30 a.m.; SS 10:30 a.m.; Bible Study & Prayer meet. Wed. 7 p.m.

McHenry United Methodist Church, Rev. Bill Dawson, Pastor. Mosser & Bumblebee Rds. Parsonage, 301-387-9059. Wor. 11 a.m.; SS 9:45 a.m. Choir practice Wed. 7 p.m. w/child care. Fellowship dinners monthly. Call for dates of youth ministry events.

Northeast Garrett United Methodist Charge, Rev. Daniell Agnew, Pastor, 301-689-9835. **Emmanuel:** Pocahontas Rd. & Rt. 40. Worship 9:30 a.m.; SS 10:30 a.m.; UMYF 1st Sun. at 6 p.m.; UMW 2nd Wed. at 7 p.m.; UMM 7:30 a.m. 2nd Saturday at the Casselman. **Mt. Zion,** Route 40 & Longstretch. SS 9:45 a.m.; Wor. ser. 11 a.m.; UMW, 1st Wed. at 7 p.m.

Otterbein United Methodist, Swanton. Rev. Vivkie Minnich, Pastor. SS 9:45 a.m.; Wor. ser. 11 a.m.; Bible study & prayer meet. 7 p.m.

St. Paul's United Methodist Church, 4th & Oak Sts., Oakland. Rev. T. Patrick Kerr, Pastor. Wor. ser. 8:30 & 10:45 a.m.; SS 9:30 a.m.

Terra Alta First United Methodist Church, 303 W. State Ave., Rev. Michael Daniels, Pastor. SS 9:45 a.m.; Wor. 11 a.m.

Terra Alta Wesleyan Church, Rev. Steve White, Pastor. SS 10 a.m.; Worship ser. 11 a.m. & 6 p.m.; Bible study Wed. 7 p.m.

Trinity United Methodist Church, 3rd & State Sts., Terra Alta, WV. Ernest Metheny, Pastor. SS 10 a.m.; Wor. 11 a.m. & 7 p.m.; Wed. Bible Study 6:30 p.m.

First Things First

"Now, where *are* my keys? I'll never find them in this mess. There's the glove I lost last week...and the twins' homework they needed yesterday; everything but my keys! We need some organization around here. Maybe I will get to it next week."

Next week...next month...next year. Most of us can recognize ourselves in this scenario. What is the answer to this common problem? Perhaps we could reassess our priorities. First things first.

What about our spiritual planning? Perhaps we even acknowledge our need for weekly worship, but we feel weary or just "too busy". Yet, might better spiritual planning positively affect our entire week?

God has a plan. In Matthew 6:33, He makes this promise... "But seek first His kingdom and His righteousness, and all these things shall be yours as well." This week, won't you plan to worship your Heavenly Father? Visit God in His House. He will take care of the rest.

SUNDAY	MONDAY	TUESDAY	WEDNESDAY	THURSDAY	FRIDAY	SATURDAY
Psalm 144	Psalm 145	Psalm 146	Psalm 147	Psalm 148	Psalm 149	Psalm 150

Scriptures Selected by The American Bible Society

Copyright 2004, Keister-Williams Newspaper Services, P. O. Box 8187, Charlottesville, VA 22906, www.kwnews.com

Help Your Enemies

If you love those who love you, what credit is that to you? For even sinners love those who love them.

R.S.V. *Luke 6:32*

All of the world's great religions are in fundamental agreement that we should help our enemies and genuinely try to love them. The Talmud enjoins its adherents to bring their enemy's ox back to them if they find it going astray. And, Proverbs tells us that we should go further than merely helping our enemies; we should moderate our feelings towards them: "Do not rejoice when your enemy falls, and let not your heart be glad when he stumbles (Proverbs 24:17)." Jesus goes even further, telling us that we should actually love our enemy. In the Sermon on the Mount He says, "You have heard that it was said, 'You shall love your neighbor and hate your enemy.' But I say to you, Love your enemies and pray for those who persecute you (Matthew 5: 43-44)." Consider how Christian these words of the Buddha appear (some five centuries before Christ): "Hatred does not cease through hatred at any time. Hatred ceases through love. This is the eternal law." In the Hindu poem the Bhagavad Gita are similar sentiments: "That one I love who is incapable of ill will, and returns love for hatred." And finally, consider this statement of Mohammed: "All Creatures are members of the one family of God." Can Christians, Jews, Muslims, or Buddhists wish for the destruction of their enemies? Can you love God and wish for the destruction of His creatures?

These firms invite you to a House of Worship each week

LITTLE SANDY'S
Restaurant - Car Wash - Mobile Gas
Rt. 219 and Sand Flat Rd. 301-387-9850

HEILIG'S ELECTRICAL & PLUMBING
Builders Way – 124 Service Center Drive
Oakland, Maryland 301-533-0048

TEAM ONE
"Specialists in Transportation"
9000 Rt. 219 N., Oakland 301-334-9494

FIRST UNITED BANK & TRUST
Oakland – Friendsville – Deep Creek Lake
Mid Towns Plaza – Grantsville

O.C. CLUSS LUMBER CO.
Lumber and Builders' Supplies
12 N. Golf Course Rd., Oakland 301-334-3258

DEEP CREEK PHARMACY
"Your Care is Our Care"
McHenry Plaza, Rt. 219 N. 301-387-5300

HUMBERSON HOMES INC.
Quality Homes since 1976
25254 Garrett Hwy., McHenry, MD 301-387-6976 www.humberson.com

NUWAY CLEANERS
Dry Cleaning – Shirt Laundry – Alterations
111 East Center St., Oakland 301-334-2695

THOMAS TIRES
Tires, Batteries & Accessories Rt. 39, Oakland

DURST FUNERAL HOME
21 N. 2nd St., Oakland 301-334-3388

RIGIDPLY RAFTERS
Roof & Floor Trusses - Building Packages
1283 Joni Miller Rd. Oakland, MD 301-334-3977

BILLY BENDER CHEVROLET - GEO INC.
Main Street, Grantsville 301-895-5115

GARRETT AUTOMOTIVE
Full Service Foreign, Domestic & Diesel Cars
Rt. 219, Deep Creek Lake 301-387-6148

PETERS FUEL CORPORATION
Wholesale Petroleum Distribution
8 W. Liberty St., Oakland 301-334-2509 • 800-346-2509

PROUDFOOT'S OAKLAND PHARMACY
106 S. Second Street, Oakland, MD 301-334-3913

THE CLIPPER SHIP
212 E. Alder St., Oakland 301-334-8644

KATHY'S FURNITURE & GIFTS
Specializing in Quality Furniture & Accessories
Rt. 219 & Glendale Rd., Dry Dock Plaza 301-387-9555

M&S STONE QUARRIES INC.
Quarries of Quality Building Stones & Flagstone
7181 Nat'l. Pike, Grantsville 301-895-5151

SHIRER'S TIN SHOP
Heating - Air Condition - Accessories
117 E. Oak St., Oakland 301-334-3320

UNFINISHED BUSINESS
Quality wood furniture • Custom picture framing
114 S 2nd St., Oakland 301-533-4495

BACKBONE MT. SPORT SHOP
4768 George Washington Hwy., Oakland, MD
301-334-5814 800-346-1269

KAY'S KORNER VARIETY STORE
Something for Everyone
Midway Plaza, Oakland 301-334-4866

APPALACHIAN RAILWAY SERVICES
Mtn. Lake Park, Md. 301-334-1888

PARTY HOUSE
Balloons Are Our Business
119 East Center St., Oakland 301-334-5927

Homeopathic Drugs Promoted as Safe & Effective

Homeopathic medicines are a distinctive group of medicines that differ from herbal supplements, even though they often con-tain one or more herbal ingredients. These medicines usually come in the form of small, sweet-tasting pellets, liquids, or tablets. The packaging for over-the-counter homeo-pathic drugs contains claims that relate to self-limiting, self-diagnosable health con-ditions and makes reference to easing the symptoms of such conditions.

Manufacturers of homeopathic medi-cines promote these products as generally being safer than traditional over-the-counter drugs. Although the precise way these medicines act on a disease state is usually not understood, homeopathy is based on a 200-year-old system of medicine that says that natural substances should be used to stimulate the body to heal itself. The main principle is the *Law of Similars* which states that substances that cause symptoms in a healthy person can be used to relieve those same symptoms in a person whose bodily balance is off. The substance should be given in very small doses.

"YOUR HEALTH IS OUR BUSINESS"

Gregg's PHARMACY

EPIC Rx

301-334-2197
Emergency Phone
301-334-8617

20 North Third Street, Oakland
Mon.-Sat. 8:30 a.m. to 9 p.m.; Sun. & Holidays 6 to 9 p.m.

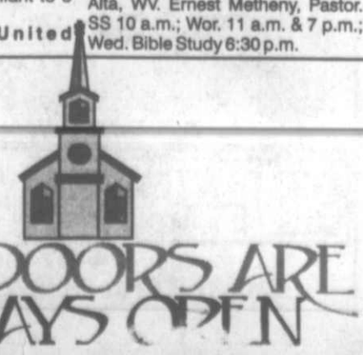

Super Crossword

WAIST OF MONEY

ACROSS
1 Meat cut
5 "— You Babe" ('65 song)
9 Skimmer material
14 Chauvinist
19 Othello's ensign
20 — contendere
21 What the nose knows
22 Greene or Michaels
23 Be a blacksmith
24 Start of a remark by James Dent
27 Appropriates
29 Dutch artist Jan
30 Let up
31 Rep.
32 Speakeasy patron
33 Hoover, for one
35 Part 2 of remark
40 Beginning on
42 '72 Michael Jackson smash
44 Impact sound
47 Downey of "Touched by an Angel"
48 Woodworking tool
50 New York university
52 "Butterfield 8" author
54 Rouse
56 Singer Payne
58 Plant disease
59 Ponti's partner
60 Become a prune
61 Islands instrument
62 Baby —
64 Like Hercules
65 "Malcolm X" director
66 — Mahal
68 Widespread
69 Shed
70 Part 3 of remark
75 Ambush man
80 Ripped
81 Periodontists' org.
83 Bud
86 Tweety Pie, e.g.
87 Highlands tongue
88 Nobelist Octavio
90 Man from Malmo
92 Hersey setting
93 They may be personal
94 Ornamental mat
96 "Salome" character
97 Like some paper
98 Covenant
100 Opie's aunt
101 Unit of area
102 Archaic preposition
103 Conductor Queler
105 Snake sound
107 Part 4 of remark
111 Slalom curve
113 Ruby of "A Raisin in the Sun"
114 Limit
115 Sink
119 Dust busters
121 — squash
126 End of remark
129 Peace of mind
130 Soviet cooperative
131 "He's making —"
132 Buffalo waterfront
133 Jocular Johnson
134 Director Sergio
135 "Beau —" ('39 film)
136 Equipment
137 Actor Wallace

DOWN
1 Speech problem
2 Neighbor of Molokai
3 Violinist Oistrakh
4 Playwright Coward
5 Spectrum shade
6 Discuss
7 Auto pioneer
8 Petite pooch
9 Prepares onions
10 ". . . baby on the —"
11 Emulate Sinbad
12 Improve
13 Violent card game?
14 Hunk of gunk
15 Pindaric character
16 Pluck
17 Fairy-tale start
18 Golfer's gadget
25 Disney rabbit
26 Tom, Dick, or Harry
28 No Einstein
34 Encourage a culprit
35 Go fishing
36 Long of football
37 Stun
38 Daily receipts
39 TV's "— Shadows"
41 Remote
43 Nick of "I Love Trouble"
44 Strauss aristocrat
45 Common contraction
46 Chutney ingredient
49 Minuscule
51 Reindeer name
53 Israeli dance
55 Tolkien creation
56 Japanese volcano
57 Rubbed the wrong way
63 Garage supply
64 Runners carry it
67 Crooked
71 Bara of the silents
72 Judd of "George & Leo"
73 "— a Rebel" ('62 hit)
74 Unclear
75 It'll give you a weigh
76 Lowest point
77 Absurd
78 Sheet of stamps
79 Carve a canyon
82 Furniture wood
83 "Thanks, Robespierre!"
84 Idolize
85 Surrenders
88 In-your-face item
89 Guinness or Baldwin
91 Sport
93 Does Little work
95 Preoccupy
99 Most methodical
104 Jacket feature
106 Hardly hyper
108 Small shrub
109 Foam
110 Choose, with "for"
112 Face lift?
115 Wet blanket
116 Concerning
117 WWII gun
118 Tropical spot
120 Handel's "— and Galatea"
121 Spotless
122 "— of the Caf" ('77 hit)
123 Reduce, with "down"
124 — Spumante
125 Poverty
126 Baseball's Ripken
127 Witty one
128 Foster or Tilly

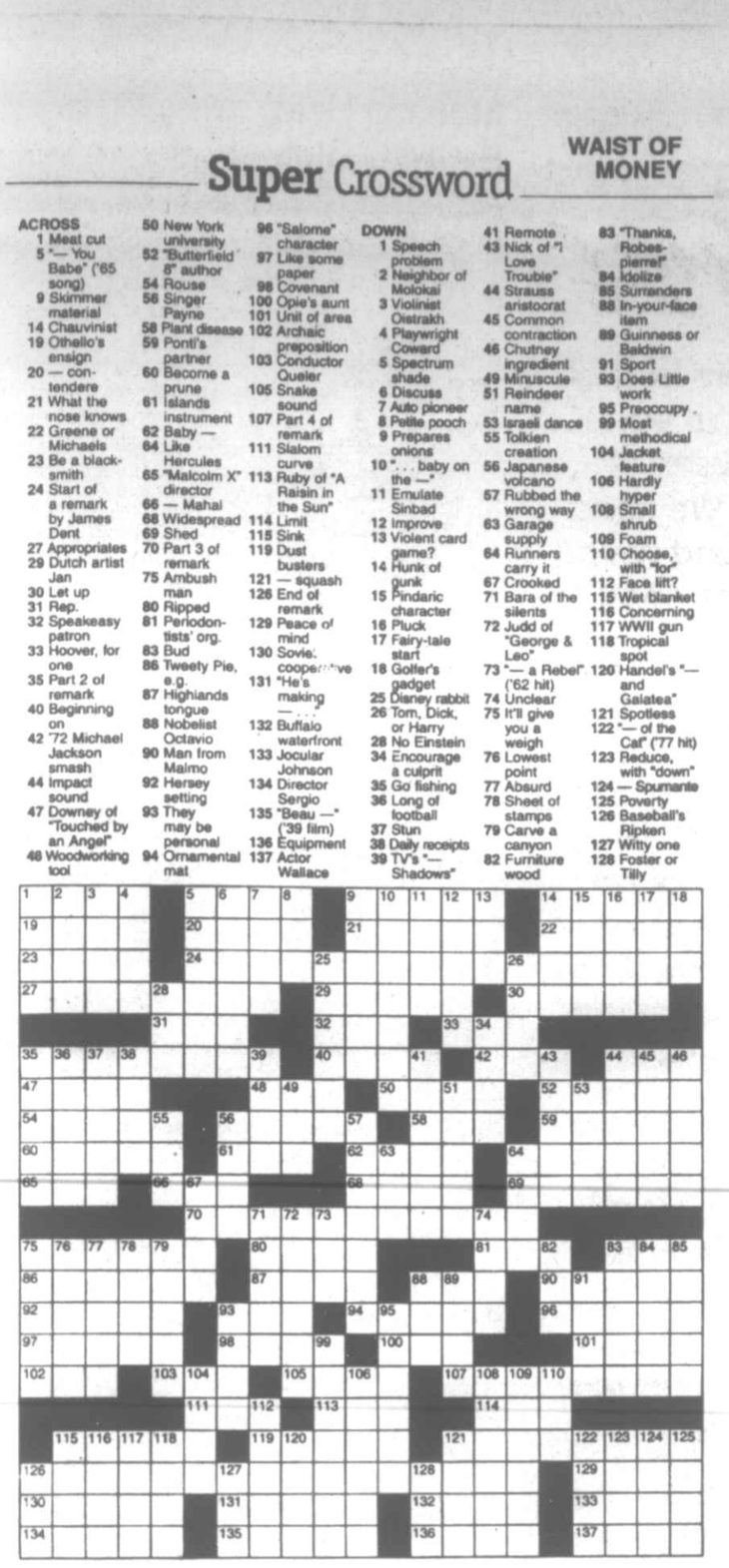

Trivia test

by Fifi Rodriguez

1. HISTORY: Which nation occupied Manchuria in 1901?
2. PERSONALITIES: Who was actress Vivien Leigh's husband from 1940 to 1960?
3. STATES: What is Louisiana's state bird?
4. ANIMAL KINGDOM: What is a group of rhinos called?
5. FILM: Who starred in the French film "Jules et Jim"?
6. MYTHOLOGY: In Egyptian mythology, who was the god of the Nile?
7. GEOGRAPHY: Which U.S. territory's capital is Agana?
8. INVENTIONS: Who is credited with discovering the microphone?
9. PSYCHIATRY: What is the psychiatric term used for someone who believes he or she is God?
10. LITERATURE: Who wrote the novel "Heart of Darkness"?

Paw's corner

by Sam Mazzotta

Old Dog vs. Young Pup

Q. Our chocolate lab, "Chef," is 3 years old and a wonderful dog. Now, we have the opportunity to adopt another dog, a puppy about 6 months old. Can an older and younger dog get along with each other? — *Katie L., Manchester, N.H.*

A. Welcoming a second dog into the household is entirely possible. However, even the best-tempered pooches can get downright surly when they suddenly are no longer the main focus of your attention and a new dog is sharing their space.

Chef may growl at the new puppy whenever it approaches, or he may give you a long-suffering look as if he can't believe you foisted this little nipper on him. He may have nothing whatsoever to do with the puppy, and even leave the same room.

To make this stressful transition a little easier and to keep both dogs safe, always supervise any interaction between older and younger dog. Structure playtime, training time and walks so that both dogs participate and both have your attention. Keep Chef's sleeping area and toys in the same place as always, and designate another area (preferably in a different room) for the new puppy's bedding and toys. Always let both dogs know that you are in charge, which will limit dominant behavior between them.

With plenty of attention and a structured play and training schedule, Chef should accept the new puppy in a month or two.

Collecting

by Larry Cox

"Elvis" Wine

Q. I have a bottle of "Elvis" wine that was bottled sometime during the 1970s. Who can I contact to sell it? — *Susan, Mahopac, N.Y.*

A. Jerry Osborne is the manager of Elvis Auctions, which conducts several Elvis-related sales each year. His address is P.O. Box 255, Port Townsend, WA 98368. For a second opinion, contact Elvis expert Eddie Hammer, 735 Roosevelt Ave., Carteret, NY 07008.

***

Q. My dad purchased a tapestry when he was in Europe during the 1940s. Who can I contact to appraise it for me? — *Angel, West Greenwich, R.I.*

A. You might contact the American Textile History Museum for its expert opinion. The address is 491 Dutton St., Lowell, MA 01854. The San Jose Museum of Quilts and Textiles might also be helpful, 110 Paseo de San Antonio, San Jose, CA 95112.

***

Q. I have a wooden cigar box. Is it worth much? — *Patricia, Newark, Ohio*

A. Wooden cigar boxes are still being produced today and are quite common. For a second opinion, you might want to contact Betty and Jim Ogburn of the Piedmont Tobacco Memorabilia and Collector's Club, 185 Moser Road, King, NC 27021.

***

Q. I have an Indian squash blossom necklace made of silver and turquoise. It was originally purchased in Colorado. — *Joy, Decatur, Ill.*

A. There are two dealers who can advise you, both in Tucson, Ariz. Michael Higgins specializes in Indian art and has a shop at 4429 North Campbell Ave., Tucson, AZ 85718. Rick Rosenthal is the owner of Morning Star Traders, 2020 East Speedway, Tucson, AZ 85719.

Strange BUT TRUE

By Samantha Weaver

• Bill Vaughn was the man who made this sage observation: "Suburbia is where the developer bulldozes out the trees, then names the streets after them."

• Today, the word "gospel" is almost exclusively associated with religion and synonymous with "the word of God." Even when used in slang — as in "the gospel truth" — it connotes an authority so high as to be irrefutable. Originally, though, the word "gospel" simply referred to any good story.

• Avid players of the game Scrabble will not be surprised by this tidbit: The most frequently used letter in the English alphabet is "E"; the least frequently used letter is "Q."

• It may seem strange that roller skates were invented by a Belgian violinist, but it's true.

• In addition to eventually involving virtually all the major powers in the world, World War I also ended up pitting several European rulers against one another: King George V of Great Britain, Kaiser Wilhelm II of Germany and Tsar Nicholas II of Russia. Why do these three names stand out among all the combatants? They were cousins: Queen Victoria was grandmother to all three.

• When and if you get pulled over by the police for running a stop sign, keep this in mind: The most common excuse is, "I just didn't see the sign, officer." Delivered with an angelic countenance, no doubt.

• If you're average, every minute you take between 12 and 18 breaths, inhaling a total of seven quarts of air. That means that in one day the average human processes 10,080 quarts of air.

• Those who record such things report that buffalo can run at speeds of up to 35 miles per hour.

Moments in time

THE HISTORY CHANNEL

• On **Nov. 22, 1718,** Edward Teach, also known as Blackbeard, is killed off North Carolina's Outer Banks during a bloody battle with a British navy force. Teach was the most infamous pirate of his day, winning the popular name of Blackbeard for his long, dark beard, which he was said to light on fire during battles to intimidate his enemies.

• On **Nov. 27, 1924,** New York City's Macy's department store holds its first Thanksgiving Day parade down a 2-mile stretch of Broadway. The parade featured large performing platforms that, because they were attached to specially outfitted automobiles concealed beneath them, seemed to "float" down the street.

• On **Nov. 28, 1942,** during World War II, the U.S. government asks Americans to make a truly noble sacrifice — forgoing coffee. Coffee was rationed to help aid the war effort.

• On **Nov. 25, 1952,** "The Mousetrap," a murder-mystery written by novelist and playwright Agatha Christie, opens at the Ambassadors Theatre in London. The whodunit would go on to become the longest continuously running play in history.

• On **Nov. 24, 1963,** in the basement of the Dallas police station, Lee Harvey Oswald, the alleged assassin of President John F. Kennedy two days earlier, is shot to death by Jack Ruby, a Dallas nightclub owner.

• On **Nov. 23, 1972,** secret peace talks resume in Paris between Henry Kissinger and Le Duc Tho, the North Vietnamese representative, but almost immediately reach an impasse. The deadlock would lead President Nixon to order what became known as the "Christmas bombing" to force the North Vietnamese back to the negotiating table.

• On **Nov. 26, 1985,** movie-star-turned-conservative-hero Ronald Reagan added the title of record-setting author to his resume, as Random House gave the president an unprecedented $3 million for rights to publish his autobiography.

Solutions to last week's Super Crossword

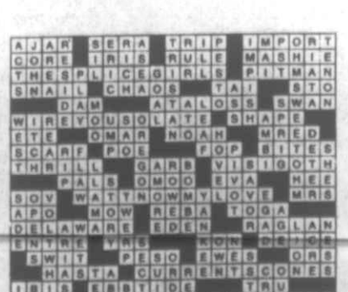

Trivia Test Answers

1. Russia
2. Laurence Olivier
3. Pelican
4. A "crash" of rhinos
5. Jeanne Moreau
6. Hapi
7. Guam
8. Alexander Graham Bell
9. Theomania
10. Joseph Conrad

LAFF-A-DAY

"How much would you charge without pins? We just want to roll the balls for exercise!"

HUBERT By Dick Wingert

"He took up that work since his girl gave him the brush!"

Just Like Cats & Dogs by Dave T. Phipps

The Spats by Jeff Pickering

R.F.D. by Mike Marland

Amber Waves by Dave Phipps

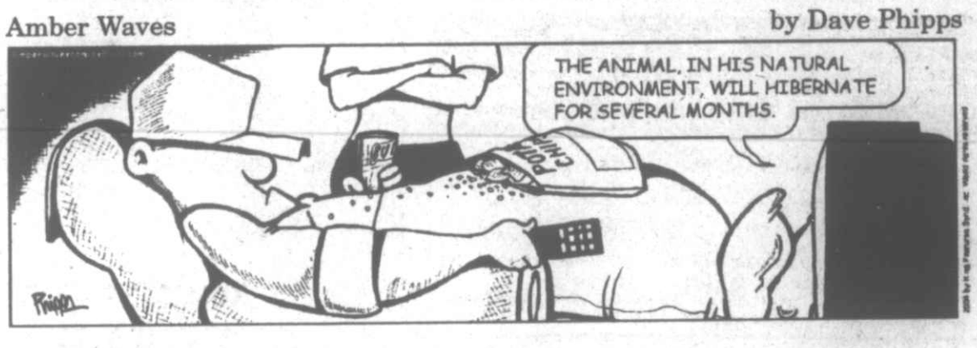

Henry BY DON TRACHTE

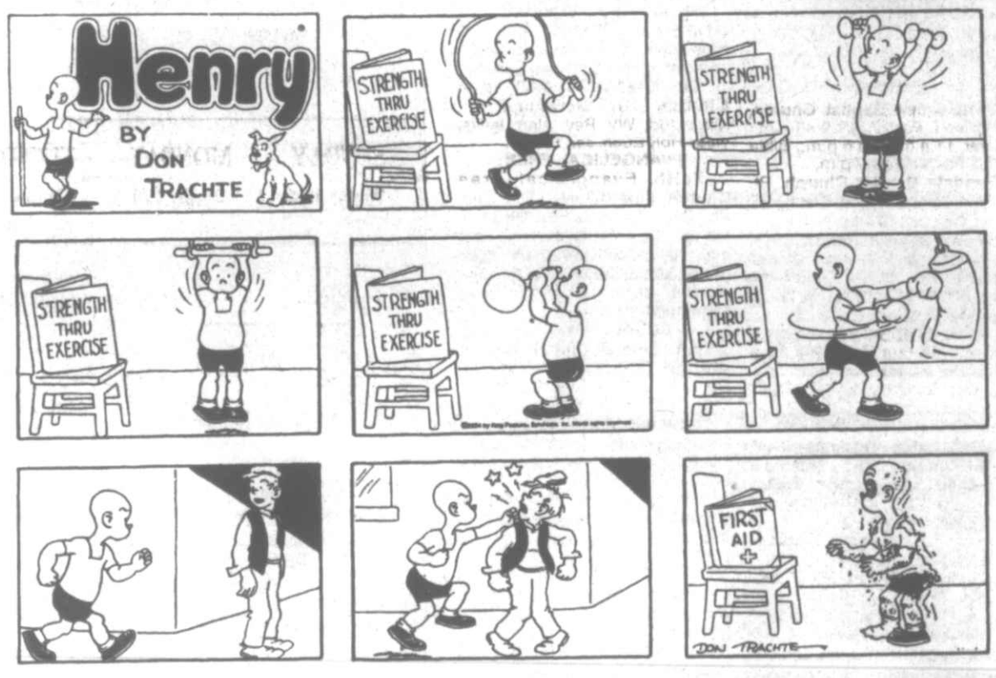

HOCUS-FOCUS BY HENRY BOLTINOFF

FIND AT LEAST 6 DIFFERENCES BETWEEN PANELS.

Difference: 1. Lampshade is different. 2. Counter is missing. 3. Stream is different. 4. Clock is missing. 5. Rug is missing. 6. Arm is moved.

JUNIOR HISTORIANS TO TAKE STAGE – The Junior Historians of Springs will present a program for all ages on Monday, Nov. 22, at 7 p.m. at the Folk Meeting House in Springs, Pa., located along Rt. 669. This free event will include music, stories, and more. "Help support the local historians and learn something at the same time," said a spokesperson for the Springs Historical Society, the program's sponsor. Leader Jessie Curtis of Grantsville has been working with the Junior Historians. The group formed last year. "You may have seen many of them serving refreshments at the food booth at the Springs Farmers' Market," Curtis said about the members. "They have also demonstrated butter making and rail splitting at the Springs Folk Festival and participated in basket-weaving classes." Pictured is an unidentified member of the group demonstrating butter churning. For more information, persons may call 814-445-6945 or 814-662-4366.

New Lutheran Church Group Launched At DCL

A new worshiping community has been established in Garrett County called the Lutheran Fellowship of Deep Creek Lake. The congregation gathers each Sunday at 5 p.m. for worship, music, Bible study, and fellowship in the Sitzmark Room of Will O' the Wisp, located along Route 219 just north of Glendale Road. All are welcome to attend.

A group of individuals began worshiping together in July with the intention of establishing a new Lutheran congregation of the Evangelical Lutheran Church in America (ELCA). Helen Harms, a mission director for the ELCA, assisted the individuals in completing the necessary steps for the formation of a new mission congregation. The application process culminated in October when the West Virginia/Western Maryland Synod of the ELCA voted unanimously to establish the new organization as a "synodically authorized worshiping community." The synod council also voted to be supportive of the Lutheran Fellowship as the first mission congregation in the synod since the merger of the ELCA in 1987.

The mission status as a developing congregation will be determined by the national organization of the Evangelical Lutheran Church in America in January 2005.

Although currently called a fellowship, the members are working to establish a permanent church name. The goal of the new congregation, according to a spokesperson, is to minister to all, with special emphasis on providing worship opportunities for newcomers and tourists, as well as reaching out to the 50% of Garrett County citizens who have no church home.

Services are conducted with seating in the round, using a mix of contemporary and traditional liturgy and hymns, with an emphasis on music. There are several volunteer roles in leading and organizing the service, and dress is casual. The 45-minute worship service is followed by 45 minutes for refreshments and Bible/sermon study for adults and Sunday school for children.

The group has established a praise ensemble, confirmation program, mid-week Bible study, and a midweek prayer group. Members intend to begin a men's group and an evangelism program, and are beginning small-group ministries involving food-pantry support, traditional folk music, and Christian Crossing Thrift Shop support.

During the current developmental period, supply pastors from the surrounding area are leading the services. Some individuals planning to lead worship over the next several weeks include Rev. Allen Schwarz of St. John's Lutheran Church, Davis, W.Va.; Rev. Matthew Riegel, Lutheran campus minister of West Virginia University; Rev. Larry Cantu, Grace Lutheran Church, Petersburg, W.Va.; and Bishop Ralph Dunkin of the West Virginia/Western Maryland Synod. Several others are also scheduled. For a complete list of visiting pastors, or for any other information, persons may contact the fellowship at 301-387-0400. Messages are returned daily, the spokesperson said.

4-H BABY BEEF RAFFLE WINNERS NOTED – For the 34th year, First United Bank & Trust has supported the 4-H program through the purchase and donation of an animal during the annual 4-H/FFA livestock sale at the Garrett County Fair. Pictured above drawing the winning tickets is Pam Lipscomb of First United's main office. Winners were Jim Maddy, Frostburg, 1/4 beef, ticket sold by a member of the Oak Hill 4-H Club; Bret DeWitt, Swanton, 1/4 beef, ticket sold by a member of the Country Kids 4-H Club; Karen McClintock, Grantsville, ticket sold by a member of the Grantsville 4-H Club; and Beverly Malone, Frostburg, ticket sold by Allie Malone of the Finzel 4-H Club. The top five tickets sellers were J.B. and Katelyn Gnegy of Ryan's Glade, selling 306 tickets; Brenden Staub of Finzel 4-H, Rachel Schmidt of North Star 4-H, Bethany Shaw of Finzel 4-H, and Beth Long, Friendsville Fireflies 4-H. The Finzel 4-H Club sold the most tickets, 780. After expenses, the remaining raffle monies will be used in support of county 4-H programs and activities, such as Achievement Night, leaders' recognition, teaching materials, and camp scholarships.

Meeting Held By JWC Club

The Junior Woman's Civic Club recently met at Bear Elegance Salon for its "Glamour Shots" meeting on Thursday, Nov. 4. Kim Newmann was inducted at the meeting, and donations were allocated to the Rotary Christmas Project, Habitat for Humanity, House of Hope, and girls' basketball service league.

The next meeting is the Christmas dinner and cookie exchange scheduled at Red Run Lodge for Dec. 2. The meeting will begin at 6 p.m. Attendees should bring a bring a wrapped but unlabeled gift of approximately $20 in value for the gift exchange.

Junior Woman's Civic Club of Garrett County is a social and civic organization that meets the first Thursday of every month at 6:30 p.m. The object of this organization is the development of its members in intellectual endeavor and community service. The club is open to any woman 18 years of age or older.

Persons interested in joining the club may contact membership chairperson Marta Schroyer at 301-387-5898 or jwcc@iceweb.net for meeting time and information.

Read. Then Recycle.

Time + Plus
has your payroll solution
FINALLY THERE IS AN AFFORDABLE TIMEKEEPING & PAYROLL SYSTEM
THAT CAN BE TAILORED TO FIT YOUR COMPANY'S NEEDS.
304-329-6134
www.timeplus.com • timepluswv@direcway.com

TRI STATE MEMORIAL CO.
Main office in Piedmont, WV
1-800-924-6701
Area Representatives:
Marsha Swauger
Grantsville, MD
301-895-5764
Amy Custer
Oakland, MD
301-334-1139
Top quality Granite, Marble, & Bronze
Personalized Memorials -- Duracolor Etchings
Expert Design & Superior Workmanship

William A. Saltysiak
General Practice of Law
22 years of Trial Experience
DWI & Criminal Defense
Divorce & Family Law
Personal Injury —Civil Litigation
301-334-0900 · 323 E. Oak Street, Oakland, MD

This Week at Wisp
Real Fun. Real Wisp.
Purchase Your Season Pass Today!
Unlimited, Family, Student, Senior and More!
Plus, every Season Pass holder saves up to 40% on snow tubing, lessons & rentals - all season long!
Introducing the New Wisp Advantage Card!
With purchase, get a free Wisp lift ticket* plus great savings on snow tubing, lift tickets, rentals & lessons seven days a week - including holidays!
$59 adults, $39 students, $29 children 12 & under.
*Certain restrictions apply, visit skiwisp.com for details. Offers subject to change without notice.
Steamboat
The Canyons
Ski Free at Steamboat or The Canyons!
Through December 1, every Advantage Card & Season Pass holder receives a free unrestricted lift ticket* at Steamboat in Colorado or The Canyons in Utah.
*Certain rules apply, visit skiwisp.com for details. Offer subject to change without notice.
wisp DEEP CREEK MOUNTAIN RESORT
301-387-4911
www.skiwisp.com
TEAM ONE PROUD SPONSOR
DC's
WISPERS Cafe

STONY BROOK PROPERTIES Real Estate LLC
Real Estate and Land Sales in
MD, PA & WV
www.stonybrookproperties.com

Addison, PA

Addison $595,000
104+/- Ac SS 4909979
Just minutes from Deep Creek Lake and Yough Lake. This 2,727 sq.ft. Contemporary home is located on 104 rolling acres with a third of the property being wooded. Relax in the breakfast nook area while watching nature at it's finest. Braddock run meanders through the property. Spend your free time working on your hobby in the 4,480 sq. ft, heated garage/workshop.

WV Large Acreage

Aurora $135,900
113+/- Ac PR 4313136
UNRESTRICTED LAND! This is the outdoorsman's dream. Own a little portion of heaven! Good road frontage throughout property. Beautiful and breathtaking views. 64+/- Acres also available for $95,900. Call Today!

Bruceton Mills $307,000
87+/- Ac PR 4897937
Large wooded river front property on the Big Sandy.

Brandonville Pike $130,000
22+/- Ac PR 4775535
Prime building site with a nice mixture of pasture land and mature hardwood timber and year round stream. The property is fenced and has 2 quonset barns. Owner will also sell 8 acres for $68,500 or 14 Acres for $83,000. Call for more info!

Aurora $79,500
48+/- Ac PR 4828609
Wooded property with frontage on Madison Run, Old House foundation, garage, and excellent hunting with an abundance of wildlife. Call Today!

MD Residential

Friendsville $649,000
30+/- Ac GA 4623076
Beautiful well kept 3 bedroom, 2 Bath home on 30+/- Acres with breathtaking mountain views in all directions. Call today for plat and to set up a showing for the home.

Harvey's Penn. $549,000
Lake Access GA 4800419
Beautifully built five bedroom, 5 bath home on a wooded lot located in the highly desired lake access area of Harvey's Penn. The dock is near by. Plenty of storage in the attached garage.

Pysell Crosscut $409,000
Lake View GA 4670506
This roomy chalet located in a quiet area of DCL offers beautiful lake and mountain views. This high quality house is full of nice perks such as 2 gas fireplaces set in stone, a wet bar, window seats, cathedral ceilings, a second story family room overlook, combination of ceramic tile and hardwood flooring and wall to wall carpet. Call Today!

Pergin Farm Rd. $359,900
Lake Area GA 4760754
4 bedroom, 3.5 bath beautiful newly constructed log home with attached 2 car garage, large living areas, hardwood floors, walk-in closets and jacuzzi tubs. The lot is beautifully wooded and within walking distance to Deep Creek Lake.

Friendsville $240,000
4.43+/- Ac GA 4921791
4 bdrm., 3.5 bath home located in a very private setting across a covered bridge.

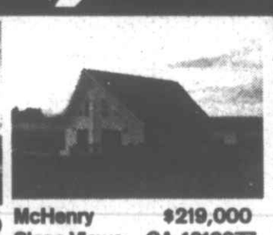

McHenry $219,000
Slope Views GA 4912977
Beautiful 4 bedroom home located on a little over an acre of land with breathtaking year-round views of the ski slopes. Newly constructed in 2000. 100% perfect condition. Located in a good community less than 2 miles from Deep Creek Lake. Must set up showings in advance. Call Today!

Oakland $175,900
2+/- Ac GA 4864650
Fall in love with this beautiful log home on one of the most charming wooded lots in the Western Maryland area. This property is located in the highly desired Minnetoska Lake community approximately 10 minutes from the town of Oakland offering easy year round access and guarantied privacy and seclusion. New appliances, masonry fireplace, walk-in closets, hardwood floors, t&g ceilings. Owner is motivated and ready to sell! Call Today!

Posey Road $99,900
State Park GA 5036425
Nice house with detached apartment and garage bordering Savage River State Forest. This property will not last long.

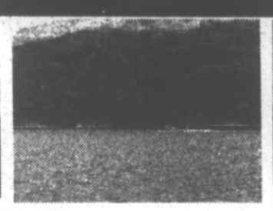

Lake front $1,900,000
5.8+/- Ac GA 4710161
Enjoy privacy and convenience from this all in one. One-of-a-kind lot that includes 450' of lake front and borders Deep Creek Lake State Park. Has room for 4 type A docks. Property has sewer tap, public water hook up and is ready to build. Call today!

Lakefront $359,000
Hazelhurst GA 4852123
Beautiful lake front lot with electric to class A dock. There is a well and 3 bedroom septic already in place on the lot. Call Today!

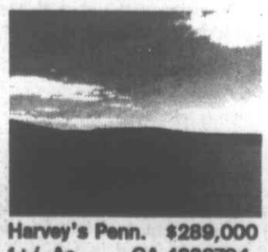

Harvey's Penn. $289,000
1+/- Ac GA 4889704
Three lots with 1 sewer tap, one type A dock slip and filtered lake views. Totally wooded corner lot.

Friendsville $189,000
25.6+/- Ac GA 4964297
This large tract has beautiful views with a mixture of field and forest. The land is mostly level to moderately sloping. Good road frontage with easy access to I-68. 3 miles out of Friendsville and 5 miles from Hazelton. Call Today!

Swanton $109,000
15+/- Ac GA 4999339
15 acre buildable lot with deeded access to State Game Land. This is the property for those seeking convenience to town, the lake and other activities while looking for privacy and seclusion. Call for more info on the deeded access. Call today and finish the season on your own property.

Swanton $109,000
14.68+/- Ac GA 4999705
Beautiful large, wooded lot with deeded access to state game lands. This is the ideal lot for those looking to build a log home in a secluded location with easy access in Garrett County.

Thayerville $99,900
Lake Views GA 4762414
Remarkable commercial opportunity. Small parcel with lake views and frontage on a highly traveled section of Rt. 219. Call Today!

Oakland $86,000
4+/- Acres GA 4946026
Level, wooded, secluded lot in a great, quiet location close to town. The lot is approximately 1/4 mile past county maintained area. There are several year round residents further back on the road. Egress would not be a problem. Call Today for more info on one of the largest lots available in Oakland.

Accident $24,000
.77+/- Ac GA 4344719
This is one of the last lots available in this top of the line accident subdivision. The lot is level wooded and has excellent road frontage and is awaiting your year-round residence or the vacation home of your dreams. Call today this deal will not last!

Awesome View $40,000
Accident GA 4344722
Experience beautiful views From this mostly level one acre lot located just outside the town of Accident and minutes from Deep Creek Lake. The lot has electricity, has been perked and a well is in place. Call today!

Lake Shore Dr. $206,000
Lake Access Ga4740637
This beautiful 2.85+/- Ac lot is centrally located in a premier Deep Creek Lake development. Water and sewer hookups are available. As an owner of this lot you are eligible to apply for lake access and a dock. Call for more info.

Commercial Property in McHenry
GA 4770231
2.88+/- ACRES
Located @ the intersection of Rt. 219 & Rt. 42
The property is currently home to a 3 bdrm 2 bath residential home, the Ringer repair automotive business and a newly constructed self storage business.
Plenty of room for expansion. Call for inventory list and future projections report. Books are available for serious buyers.

301-387-8460
REALTOR® MLS EQUAL HOUSING OPPORTUNITY
866-846-7400

ENOCH PRATT LIBRARY MD 12/31/2999
400 CATHEDRAL ST
BALTIMORE, MD 21201-4401
**********3-DIGIT 212

Vol. #127, Issue #39

THE REPUBLICAN

PRINTED ON RECYCLED NEWSPRINT
Garrett County, Maryland • Thursday, November 25, 2004 • www.therepublicannews.com
PER COPY 57¢

IT'S PUMPKIN PIE TIME! Nothing completes a great Thanksgiving Day feast like warm pumpkin pie, and many such treats will be made this holiday for sure. The pumpkin harvest in Garrett County is complete, as well as all other harvests of fresh produce, as evidenced in this photograph. The corn stalks are dry and reedy, rustling in the winds of autumn. The mountaintop is settling down for winter weather, surely to be here before long. It was a healthy harvest this year for Garrett County farmers, and for that all residents can be thankful. The youngsters in this photo of the corn maze in the Cove are from Friendsville Elementary School. See details of their visit on page C-6. Happy Thanksgiving to all!

EMS Council Reports To GC Commissioners

A 30 percent increase in emergency medical services calls in Garrett County and a reduced number of available personnel to respond were the major emphasis of the Region I Emergency Medical Services Advisory Council's recent annual report.

Dr. Richard Perry, past president of the Region I EMS Advisory Council and current EMS medical director for the county, presented the report to the Garrett County commissioners last week.

Based on data collected by Garrett County's 911 center, the region's Prehospital Care Office, and the Maryland Institute for Emergency Medical Services Systems (MIEMSS), the report reviewed the county's EMS resources, recent activities, and challenges facing the county.

"In the past 15 years, the number of EMS calls has increased from approximately 2,000 to 3,000," Perry said. "During this same period, the number of EMS personnel has remained static, and in some cases even decreased."

The report praised the work of Northern and Southern Garrett County rescue squads, but noted that the increased demand for EMS service was placing extreme pressure on the squad's volunteers. Representatives of the squads stated that they have instituted EMS chase cars, repositioned the Accident station to Deep Creek Lake, and instituted volunteer incentive programs; however, the increasing call volume is a constant issue.

Other issues discussed in the report focused on the need for additional advanced life support personnel and a long-term plan for the future development of the county's EMS system.

Perry asked the commissioners to endorse a SWOT (Strengths, Weaknesses, Opportunities, and Threats) analysis of the system to be led by Dr. Richard Alcorta, MIEMSS state EMS medical director, and that a workable consensus-based plan be developed and implemented countywide.

"The county has been blessed with a dedicated group of EMS personnel who have provided excellent care 24/7 for the past 30 years," Perry said. "Our challenge now is to assist these volunteers with a response structure that can

Continued on Page A-3

ACCIDENT GARAGE MAKES DONATION – Accident Garage recently helped raise $1,340 for Accident Elementary School with its minivan "Drive for the Kids" program. The fundraising event was held in May in conjunction with the school's Excellence Fair. The Dodge Division of DaimlerChrysler donated $50 to the school for expenses involved in hosting the fair and an additional $5 for each demonstration drive completed with an evaluation form. Dodge Caravan and Grand Caravan minivans were provided for parents and friends to test drive and examine. Accident Garage supplied the minivans, and volunteers from the dealership were on hand to assist in the fundraising activity. The Dodge Division raised $670 from the test drives, and the Accident Garage matched the funds with an additional $670. "Drive for the Kids" is a mutually beneficial program," said Jackie Fratz, salesperson at the Accident Garage. "We're interested in helping the schools, and everyone has a good time. Parents are genuinely interested in testing the versatility of the minivans, and we're able to provide additional dollars to schools in our area." Pictured, left to right, at the recent check presentation are Accident Garage owner Allen Fratz, Accident Elementary School principal Sheila Miller, and Accident salesperson Jackie Frantz.

Local Lawmakers Slate Legislative Forum For Public

Senator John Hafer and Delegate George Edwards will conduct their annual pre-legislative public meeting on Monday, Nov. 29, at 6 p.m. in the Continuing Education building at Garrett College, Room 224.

The public is encouraged to attend the meeting to voice their concerns and provide input for the legislative session.

The lawmakers will also discuss issues the Garrett County commissioners have for the upcoming General Assembly session.

The League of Women Voters of Garrett County, cosponsors of the event, will have refreshments available before and after the forum.

$500,000 Awarded To Community Action For Helping Local Families

Garrett County Community Action Committee (GCCAC) is one of seven organizations in Maryland to receive an unrestricted award of $500,000, paid over five or more years, from the Annie E. Casey Foundation as part of Families Count – Maryland.

"The award is a huge honor for us. The recognition of the Casey Foundation will usher GCCAC into an era of renewed focus on improving outcomes for families and children," said Duane Yoder, president of GCCAC.

"Rural communities, like Garrett County, are isolated and do not have the advantage of learning from other successful organizations and major foundations," Yoder added. "I anticipate that the relationships and knowledge derived from participation with the network of Families Count – Maryland honorees will have a lasting impact on our work and organization."

Part of Garrett County for nearly 40 years, GCCAC brings community leaders together and fuels economic development to create new opportunities for families. Through GCCAC's programs, which serve 6,000 families a year, families can also build savings, buy their first homes, find help in parenting, and learn job skills, noted a spokesperson for Families Count.

Community Action also maintains 300 affordable rental units and provides emergency heat assistance, housing, counseling, and support services to families at risk of homelessness.

Additionally, parents moving from welfare to work can participate in Wheels to Work, a program developed with the Garrett County Department of Social Services to offer case management and loans for purchasing vehicles to drive to work.

Families Count – Maryland "embraces a simple principle": Children do well when their families do well, and families do better when they live in supportive communities.

"We will change the future of our most at-risk children only when we change the present for their parents," said Douglas W. Nelson, president of the Casey Foundation.

Continued on Page A-5

Single Vehicle Crashes Lead To Injuries, Charges

The McHenry barrack of the Maryland State Police reported this week that two local drivers were injured in separate single-vehicle accidents that occurred Monday, Nov. 15. Both mishaps resulted in charges for each driver, police said, including a driving on suspended license charge for a Bittinger woman.

At approximately 2:30 p.m. Donna Knauff, 43, Bittinger, lost control of a vehicle for unknown reasons on southbound Garrett Highway north of Oakland. The 1991 Chevrolet Blazer veered off the highway to the right and onto Mt. Nebo Road, where it struck a stop sign.

Knauff was transported by the Southern Garrett County Rescue Squad to Garrett County Memorial Hospital, where she was treated for minor injuries. The Oakland and Deer Park Community volunteer fire departments assisted at the scene.

In addition to the driving on a suspended license charge, Knauff was cited for failure to maintain control over her vehicle.

Continued on Page A-14

Numerous Christmas Events Slated In Northern Area Of The County

Numerous Christmas activities and events are slated in northern Garrett County over the next several weeks.

GRANTSVILLE

Grantsville will kick-off its holiday season on Saturday, Dec. 4, at 8 p.m. with a tree lighting ceremony at the town park.

A special holiday program will be held at the Grantsville Elementary School the same day. Pictures with Santa can be taken from 6 to 7:30 p.m. then he will go to the town park for the lighting of the new Christmas tree, said Kim Folk, President of the PTO.

After the tree lighting, everyone can join in caroling while walking from the tree to the school. The Parent Teacher Organization is hosting the additional activities as a fundraiser and as a family event for the community. Craft and commercial vendors will be set up at the school until 9 p.m. There also will be music and refreshments.

Elementary school children will decorate the new Christmas tree that will be located in the town park on Miller Street, between the basketball court and entrance to the park. Children in Head Start will provide decorations for a smaller tree at the park.

Businesses and residences were asked to have storefronts and homes decorated for the holidays. Mayor Gerald Beachy said everyone should turn on the lights between 7 and 9 p.m. for the town decorating contest.

Prizes will be given in both residential and commercial categories for the decorating contest. The first place winner in each category will receive $50. Second place will receive $30 and third place will receive $20.

Grantsville also will be flying its new street decorations and new banners for the poles.

The Christmas festivities will be held in conjunction with the 20th annual Christmas in the Village at Spruce Forest Artisan Village.

Hundreds of candle luminaries will line the paths through the Village and light the Historic Casselman Bridge on Friday, Dec. 3, and Saturday, Dec. 4. Artists-in-residence will open

Continued on Page A-14

6th Annual Joy Of Christ Celebration Set

The sixth annual Joy of Christ Celebration will be held Dec. 6 through 10 at the Oakland Armory, starting at 6:30 p.m.

Area churches will offer free coffee, hot chocolate, hot cider, and other drinks, hot dogs, BBQ sandwiches, and other food to those attending.

The performances are as follows:

Monday, Dec. 6: Linda Anderson, vocalist, 7 p.m.; and Windy Ridge Hoedown, 7:30 p.m.

Tuesday, Dec. 7: Sharon Honsaker, Southern Gospel from Masontown, Pa., 6:30 p.m.; Maria Rose and Danny Elswick, 7 p.m.; Saralea Miller, vocalist, 8 p.m.; and Chuck Miller, Elvis sound-alike, 8:30 p.m.

Wednesday, Dec. 8: Crellin Assembly of God, 6:30 p.m.; Loch Lynn Church of God, 6:45 p.m.; Southern High School chorus, 7 p.m.; Garrett College Pipes & Drums, 7:30 p.m.; and the Zimmermanns, 8 p.m.

Thursday, Dec. 9: Just 4 Fun, quartet, 6:30 p.m.; Dr. Greg Latta, hammered dulcimer, 7 p.m.; and Mountain Anthems, 8 p.m.

Friday, Dec. 10: Scotch Mist, Celtic harp and recorder, 7 p.m.; and Lynn Beckman and the Next Generation, 8 p.m.

All performances are free and open to the public.

Schedule Finalized For Oakland's Annual Christmas On Main Street

Among the many guests expected to be in Oakland on Friday, Dec. 3, will be Santa Claus himself, who is to arrive by fire truck during the annual Christmas on Main Street celebration.

Friday's festivities will begin at 5 p.m. in the heart of the town. At the train station, the Snowflake Queen will be crowned at 5:45 and the parade will being at that landmark at 6 p.m.

Parents may have their children's pictures with Santa taken free as a gift from the Greater Oakland Business Association and the Main Street program, according to committee member Blair Glass.

A number of activities will be offered, including free sleigh rides, various musical entertainment at the train Station, and shopping in downtown stores and with sidewalk vendors. The sleigh rides will begin after the parade and run until 8 p.m.

"We will have treats for the kids," said Main Street manager Cherie Ross. "And they also may hear Christmas stories at the train station from 7 to 8 p.m. presented by the Garrett Reading Council."

A reception and open house will be held at the Gallery from 6 to 8 p.m. featuring local photographer Bonnie Ulrich.

Activities will continue on Saturday, Dec. 4, beginning with cocoa and doughnuts with Santa at the train station from 8 to 9 a.m. and more free sleigh rides from 9:30 until 11 a.m.

More activities are being planned for that weekend,

Continued on Page A-3

CLASS RECEIVES A THANK-YOU VISIT – Sgt. Jack (J.D.) Leuba, USMC, recently paid a "thank you" visit to Mrs. Stuck's third grade class at Broad Ford Elementary School. The children had kept in touch with Sgt. Leuba during his first tour in Iraq, when they were second grade students in Mrs. Blythe's class, and subsequently during his second operation in Fallujah, Iraq. Sgt. Leuba extended his appreciation and gratitude to this group of children, as well as all the other thoughtful students, church groups, friends, and acquaintances who made their support known. He explained to the students that service people are uplifted and encouraged by letters, packages, and prayers. Mrs. Stuck said she was very impressed with her student's intelligent questions and attention.

Contents

Arts A10-11
Births A2
Church B10
Classified C11-15
Comics B11
Farm C5
Movie Review A16
Movies A5
Obituaries A6
Public Auctions C11
Public Notices A17, C10-11
Social A9
Sports A12-14
TV B5-8
W.Va. A8
* Carquest ..... zoned
* Cellular One
* CVS Pharmacy (2)
* Friendsville Pharmacy ..... zoned
* GM Trucks
* Grand Central Station
* High Mtn. Sports
* Naylor's Ace Hardware ..... zoned
* Sears ..... zoned

ARTIST READS AT RUTH ENLOW – Local illustrator/artist Laura Stutzman visited the Ruth Enlow Library in Oakland last week during the Children's Hour and captured the youngsters' attention as she described her illustrations in the book *B is for Blue Crab: A Maryland Alphabet*. She told the children how she was asked to create the illustrations, and how she readily accepted the work. "I got to travel all around Maryland to see the things I needed to paint for the book," she told them. Many local individuals were used as models for the people in the illustrations, and Stutzman pointed these out to the children. She also showed them the one Garrett County site included: M is for Muddy Creek Falls. The book was written by Shirley Menendez and published by Sleeping Bear Press. Stutzman lives in Mtn. Lake Park with her husband Mark. The two, both artists, operate a home studio called Eloqui. Laura is currently involved in another book project, which is a retelling of the Oscar Wilde story, "The Happy Prince." Photo provided by Bonetta Winters.

Ehrlich Promises No Sale Of "Beautiful" State Parks, Forests

by Judson Berger
Capital News Service

ANNAPOLIS — The state's inventory of potential excess public lands will be reviewed in public and will not lead to the wanton sale of parks and forests, Gov. Robert Ehrlich said in a public statement released Tuesday.

The statement was his first detailed explanation of his administration's ongoing efforts to identify marketable property since a controversial real estate deal failed, bringing attention to the state's plan of selling public lands to private hands.

"My political opponents claim this is a plan to turn park lands into condominiums," the governor said in his statement. "Nothing could be further from the truth. Our beautiful parks and public forests never were and never will be for sale."

The property review, as well as the sale of state-owned vehicles (which included the $250,000 sale of the state yacht and the $470,000 sale of a state plane), was part of an effort to "restore fiscal discipline in Annapolis after years of 'tax and spend' government," he said in the statement.

Last week, the Department of Natural Resources released its proposed list of excess parcels. The DNR reported that the list, which includes pieces of state parks and forests, contained less than 1 percent of the 430,000 acres reviewed in a 10-month study.

"We will initiate the public process to determine what property holds value for the people of Maryland, and what property siphons taxpayer dollars away from core government services," said Ehrlich.

Delegate Peter Franchot, D-Montgomery, said the shift in focus to this inventory is a distraction from the failed sale of 836 acres of St. Mary's County forest to developer Willard Hackerman.

"It's hard to describe how disconnected from reality this piece is," he said. He had decried the Hackerman sale as a secret, backroom deal, while other critics feared the developer was receiving the land at below market value and might not honor his pledge to keep the land preserved.

"Having Bob Ehrlich lecture us about good government," said Franchot, "is like having Ron Artest lecture us about anger management." (Professional basketball player Artest of the Indiana Pacers was suspended for the rest of the season after participating in a raucous brawl with fans and players Friday night.)

Last week, Franchot and Sen. Brian Frosh, D-Montgomery, began drafting a constitutional amendment and bill to have state legislators vote on the sale of environmentally-sensitive properties.

"The primary purpose is to put a check and balance into process, because right now there is no check and balance," said Franchot. The governor, however, sees no need for the amendment, said Henry Fawell, an Ehrlich spokesman.

"There's no need to make this process public, because it's already public," said Fawell, adding that such sales must pass two Democrats on the Board of Public Works before they are final.

Frosh also said Ehrlich's letter omitted any reference to the Hackerman deal.

"It's a bit of revisionist history," he said. ". . . If you read this statement, you would think that never happened."

While he said the state needs to sell some land, "to sell the state's environmental heritage to balance the budget is indescribably foolish."

Ehrlich's statement called some of his opponents on this issue "political opportunists" who would not weaken his promise of fiscal responsibility to Maryland citizens.

New Arrival

A daughter, Emma Nicole, was born to Toby and Tabitha (Dimick) Upton, Oakland, on Nov. 21 at Garrett County Memorial Hospital.

MLP Resident Arrested On Assault Charge

A Mtn. Lake Park man was arrested after police responded to a reported domestic assault in progress at 108 Decatur Street in Mtn. Lake Park at approximately 8:40 p.m. on Tuesday, according to Garrett County sheriff's deputies.

Todd William Riley was charged with second-degree assault after police interviewed the victim and observed her injuries, police said.

In other police news, charges are pending against the juvenile driver involved in a motor vehicle accident early Sunday morning on Old Crellin Road.

According to police, the driver lost control of the vehicle, struck a tree, ran through a large ditch, and came to rest in the yard of a nearby residence. The driver then fled the scene and allegedly instructed his three juvenile passengers to tell police a fake name of the driver, police said. The driver was later identified.

BINGO
Wednesdays!
NO BINGO on Nov. 24!
...'s Social Hall
Corner of 4th and Oak St. 301-334-2202
Doors open at 5:30 p.m. Games start at 6:30 p.m.
$500 Jackpot
*Mystery Number *Winner Take All
Refreshments!
No admission under18.

SNOWBOARD & SKI SALE
THANKSGIVING WEEKEND
4 Days On
Frida
Nov.
th
Monda
Nov.
SELECTED ITEMS
20%-50% OF
RUDY'S
WISP SKI RESORT

Holiday OPEN HOUSE
November 26, 27, 28 & 29
25% OFF All Holiday Decor
OPEN 9 A.M. TO 9 P.M. – All Sales Final.
Free Gift Wrapping
15% OFF Total Purchase
Applies to Regular Retail Price. Excludes Previous Purchases, Consignment Items, Vera Bradley & Yankee Candles. All Sales Final. Limit One Coupon Per Family Per Day. Coupon good Nov. 26-29, 2004 at Four All Seasons Gift Shoppe.
Four All Seasons Gift Shoppe
Dry Dock Plaza • 301-387-8087 (Next to McDonald's)
McHenry Plaza • 301-387-4880 (Across from Funland)

Santa will be here
Sat., Nov. 27, 1-3 p.m.
with treats for the kids!
Christmas Open House
Sat., November 27, 9-4
Sun., November 28, 11-4
See our large selection of themed trees, artificial wreaths, pine garland, lights, silk arrangements, one-of-a-kind ornaments and home decor. Fresh trees, wreaths, and roping will also be available.
20% Off all Christmas merchandise during our open house.
Nature's Own & Country Garden Expressions
6934 Sang Run Road, McHenry
www.countrygardenexpress.com
301-387-9370

LONG & FOSTER REAL ESTATE, INC.
Email: Deepcreek.md@longandfoster.com
LONG & FOSTER
www.DeepCreekResort.com
Deep Creek (McHenry) 301-387-4700 – 800-336-5253
Deep Creek (Mid Lake) 301-387-2980 – 800-279-4680
Oakland: 301-334-9777 – 800-634-9777
The Mid-Atlantic's #1 Real Estate Co.

NEW LISTINGS

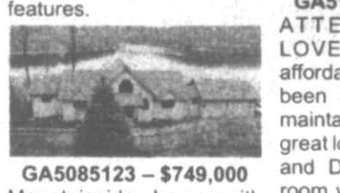
GA5059450 – $1,260,000
THOUSAND ACRES! Privacy with more than 400 ft. separating the two adjacent homes. Over 3 acres. View across broad expanse of lake to Holy Cross. Contemporary rustic style with designer features.

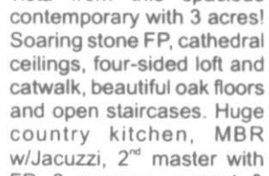
GA5085123 – $749,000
Mountainside home with great view plus assigned boat slip. Five-bedroom home with top-of-the-line appointments. Paved drive and 2-car garage.

GA5082191 – $479,900
Enjoy an amazing 20 mile vista from this spacious contemporary with 3 acres! Soaring stone FP, cathedral ceilings, four-sided loft and catwalk, beautiful oak floors and open staircases. Huge country kitchen, MBR w/Jacuzzi, 2nd master with FP. 2 garages, carport & much more!

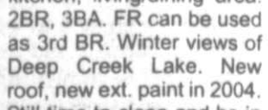
GA5081092 – $349,900
Beautiful new construction, timber-frame home! Amazing wood work from the Cherry custom-made cabinets and hand-crafted pine doors to the handmade oak staircase & beamed T&G ceilings. (Add'l lot next door available - $29,900).

GA5084780 – $299,900
Village of Wisp ski-in, ski-out townhome. Only steps to the slopes at the top of Winding Way. Entry level kitchen, living/dining area. 2BR, 3BA. FR can be used as 3rd BR. Winter views of Deep Creek Lake. New roof, new ext. paint in 2004. Still time to close and be in by ski season.

GA5095989 – $259,900
Location, location, location! Beautiful setting only 1 mile from DCL and 2.5 miles from Wisp Resort. Huge 12x32 wraparound deck to enjoy the peaceful surroundings. 2 minutes to skiing, snowtubing and area restaurants.

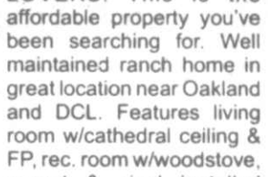
GA5101043 – $149,000
ATTENTION HORSE LOVERS! This is the affordable property you've been searching for. Well maintained ranch home in great location near Oakland and DCL. Features living room w/cathedral ceiling & FP, rec. room w/woodstove, carpet & vinyl installed 2004, & a 2-car garage. The spacious back yard includes a fenced riding area plus a nice 2-story barn perfect for a couple of horses.

GA5083360 – $145,000
Looking for a log home in the woods? Here it is! Still under construction, 3BR, 2 BA, poplar cathedral ceiling in the GR, screened 12x16 porch. Located in a 3,000 acre gated community.

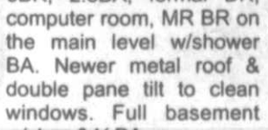
GA5099960 – $120,000
Here is your opportunity to live in Friendsville! Beautifully remodeled 3 BR home on over ½ acre cul-de-sac lot. The 3-car detached garage offers a bonus room with loft above, great for office or studio space! Many updates have been made including new roof, paint, kitchen, refinished bsmt., and more. Call today for a private showing.

GA5092039 – $79,000
3BR, 2.5BA, formal DR, computer room, MR BR on the main level w/shower BA. Newer metal roof & double pane tilt to clean windows. Full basement w/shop & ½ BA.

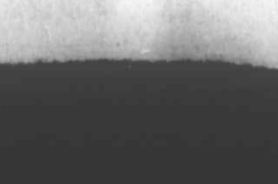
GA5096504 – $25,000
Great investment potential in Friendsville! 1920s style home with 4BR & 1BA on .21 acre. Home needs complete renovation or could be torn down. Town water & sewer. Close to I-68, Yough River and 10 minutes to DCL.

Happy THANKSGIVING

IN THE SPOTLIGHT

GA4758140 – $449,000
Comfort living at its finest! Immaculate home in the heart of Mountainside, a lake access community. Convenient central lake location, 5 BR, 2 FPs with beautiful yard, spacious decking and covered porch.

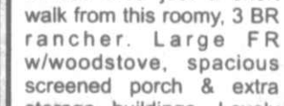
GA4629469 – $419,000
PINEBREEZE Beautiful lakefront condominium. Two master suites with pvt. bath & lake view, 2nd master suite has walkout to lakeside deck, living room with stone FP & sitting area with skylight and lake view. Many upgrades.

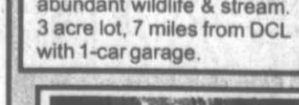
GA4636567 – $276,000
Dock slip in dedicated lake access area just a short walk from this roomy, 3 BR rancher. Large FR w/woodstove, spacious screened porch & extra storage buildings. Lovely stained glass accents the rooms. Level lot with shade trees.

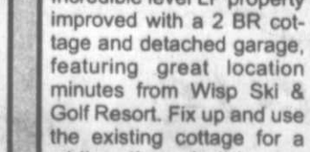
GA4933726 – $245,000
Charm of yester-year! This 1865 built home w/features that reflect those times w/recently remodeled kitchen & many updates. HW trim & floors, original wainscoting in DR and large wrap-decking to enjoy the abundant wildlife & stream. 3 acre lot, 7 miles from DCL with 1-car garage.

NEW COMMERCIAL

GA5094616 – $639,000
Across from Uno's with large deck to take in the GREAT LAKE VIEWS! Prime central location with 5 sewer taps and great views. Endless opportunities!

GA5090159 – $359,500
Great opportunity! Established restaurant in the business district of downtown Oakland. Excellent reputation and well known to both locals and vacationers. Completely renovated in 2002. 9 parking spaces & expansion opportunities. Own Café LaDonna today!

MD LOTS & LAND

GA5061950 – $475,000
Boat slip & great views? Private gated community w/lake access, 2 common areas w/picnic facilities, outdoor pool, sports court, playgrounds and pavilions.

GA5008588 – $134,900
Waterfront lot on Penn Point Rd. Buy down in progress including add'l. adjacent waterfront. Almost 2 acres for your vacation home at Sawmill Subdivision. Potential water views. Dock permit not available due to shallow waters.

GA5083278 – $95,000
Lake area lot with fabulous views! Convenient lake area location and minutes from state park.

PROSPERITY MORTGAGE
Located w/in Long & Foster Offices
Mary Lou Rohrbaugh, Full-Service Lender
301-387-0361 866-387-0361

PRICE CHANGES

GA4855558 – $489,500
Incredible level LF property improved with a 2 BR cottage and detached garage, featuring great location minutes from Wisp Ski & Golf Resort. Fix up and use the existing cottage for a while, then build your dream vacation home when the timing is right. Property qualifies for class A dock permit.

GA4970722 – $70,000
This is a great opportunity to be close to Deep Creek Lake State Park and Savage River. A small pond and stream on the 6 +/- acres make this a perfect setting for a log home. Mostly wooded with a driveway cut-in. Survey will be available soon.

Corporate Strength, Hometown Service
Open Daily – Website: www.deepcreekresort.com

Car-Dump Truck Collision Injures Oakland Man

An Oakland man was injured in a Monday afternoon collision near Deep Creek Lake when he pulled away from a stop sign and into the path of an oncoming dump truck, according to the McHenry barrack of the Maryland State Police.

Timothy Allen Kisner, 22, stopped at a stop sign at 1:24 p.m., then he pulled his 1990 Mercury Tracer from Sandy Shore Road onto Shingle Camp Road into the path of a 1985 Mack truck. The dump truck was operated by Randall Dean Dumire, 44, Friendsville.

Kisner was transported to Garrett County Memorial Hospital by the Southern Garrett County Rescue Squad. The Deep Creek Volunteer Fire Company assisted at the scene.

Kisner was charged by the investigating trooper for causing the accident.

LAST ELECTED COUNTY TREASURER TO RETIRE – Patty L. Glover, currently the supervisor of tax collections for the county and the last elected county treasurer, was honored at a retirement dinner last week for her 28½ years of service. More than 100 colleagues, past and present county employees, family, and friends filled the Pleasant Valley Community Center. The evening was emceed by Dave Martin and Tim Miller. Glover was honored with a watch from the county commissioners and three proclamations, courtesy of Delegate George Edwards, Senator John Hafer, and the Board of County Commissioners. Glover thanked her mentors Joseph H. Welch and Arzella Parsons, her past and present employees, family, and all employees of the county government. Welch, who had been county treasurer from 1954 to 1966, served as Glover's campaign treasurer for the first two terms and was "very instrumental" in her election. She said she has seen the tax base change from 7.8 to 23 during her tenure. "I would like to express thanks to the present and past Board of Commissioners for all the support and kindness shown to me through the years. My heart will never leave the employees of the Garrett County courthouse and the people of Garrett County who I have been privileged to serve for so many years. Also, many thanks to Jan Bernard who served as campaign treasurer for the last two terms. Thanks and God bless," said Glover. Pictured above, from left to right, are Commissioner Dave Beard, Glover, and Commissioners Ernie Gregg and Fred Holliday. Below, Glover is pictured with her staff, Sharon Everd, Cheryl Uphold, Barb Fike, and Lori Paugh.

Main Street

Continued from Page A-1

said Ross.

Other seasonal events taking place include the annual Home for the Holidays House Tours, a fundraiser for the Western Potomac Chapter of the American Red Cross.

Turkey dinners will be served on Saturday from noon to 6 p.m. at the Apostolic Church, Sanders Hall, located at the intersection of G Street and Route 135 in Mountain Lake Park. A suggested donation is $6 for adults and $3 for children.

Council Reports

Continued from Page A-1

maintain their operations while ensuring the high level of care the county residents have come to expect."

Also providing information to the commissioners were Brad Frantz, director of Garrett County Emergency Management; Bill Hardy, Region I Prehospital care coordinator; Dave Moon, president of Southern Rescue; Terry Spear, president of Northern Rescue; Phil Rook, chair of the county's EMS Committee; Rayma Weeks, chair of the Quality Improvement Committee; Dave Ramsey, Region I administrator for MIEMSS; and Barry Beal, captain of Northern Rescue.

Voting Machines May Have Led To Disenfranchisements, Group Claims

By Joseph Bacchus
Capital News Service

ANNAPOLIS–Crashing and freezing voting machines, oversensitive touch screens, incomplete ballots, and vote tally discrepancies may have left thousands of Maryland voters disenfranchised on Election Day, according to a report released by voting machine critics Tuesday.

The report, compiled from the findings of 403 TrueVoteMD poll watchers, details 531 incidents in 108 of Maryland's 1,787 precincts – 6 percent of the state's polling places.

TrueVoteMD is a grassroots organization that opposes the Diebold touchscreen voting machines used statewide for the first time in the presidential election. TrueVoteMD cofounder Linda Schade has said the lack of a paper record for votes makes the machines susceptible to error and fraud.

In October, TrueVoteMD asked a U.S. District Court for an injunction allowing its poll watchers within the 100-foot barrier designed to keep partisans away from voters, but the court refused.

Even if all the report's problems were addressed, Schade said, the greater problem of no paper trail to ensure accountability would still exist. "Blind faith has no place in the voting booth," Schade said.

Maryland elections' chief Linda Lamone said a quick glance through the report led her to a very different conclusion than Schade's, al-though she said she will comment more fully after she has time to thoroughly read the document.

"By all accounts, including theirs, it looks like we had a successful election," Lamone said. She noted that the majority of problems reported by TrueVoteMD were unrelated to the voting machines, and with an undertaking as large as a statewide election there's "nothing unusual about having a few hiccups."

Other problems reported by the TrueVoteMD poll watchers included election judges ill-equipped to assist voters' problems, and registered voters turned away from incorrect precincts rather than being given provisional ballots.

"At the end of the day, I was very disillusioned," said Liberty Rucker, a poll watcher in Prince George's County. "I felt that I lost faith in the system."

"People were not turned away – they were redirected," said Frank Bradley, an Arnold election judge who attended the news conference. Bradley said many voters showed up at the wrong precinct and were told where to go by election officials. He said many of the problems TrueVoteMD blamed on the state were better situated on the shoulders of its voters.

"Voting is a privilege, not a right," Bradley said. "With that privilege comes responsibility."

Subscribe to *The Republican*

J&S Taxidermy
Oakland Sang Run Road
301-387-2015
In Business for over 25+ years
Owner
Danny Upole

To Our Neighbors At Thanksgiving

During that first hard winter, the Pilgrims discovered that it took a lot of determination plus a little help from their friends to get by. In much the same way, we wouldn't be here without the support of good neighbors like you.
Happy Thanksgiving and many thanks from all of us.

The Terra Alta Bank
Celebrating 113 Years!
Member FDIC
www.terraaltabank.com
12599 Garrett Hwy., Oakland 301-533-2173
1101 East State Ave., Terra Alta, WV 304-789-2436
Our offices will be closed Thanksgiving Day.

RUDY'S
THANKSGIVING WEEKEND
SNOWBOARD & SKI SALE
20%-50% OFF
Selected items
4 DAYS ONLY
Fri., Nov. 26 - Mon., Nov. 29
WISP SKI RESORT

22nd Annual
Christmas Open House
Sunday, November 28
11am - 4pm
$10 Off Any $40 Purchase
SUNDAY ONLY!
Plus many other Open House Specials!
Poinsettias • Silk Floral Arrangements
Artificial Wreaths & Garlands • Fresh Wreaths & Roping
Artificial Christmas Trees
Christmas Light Sets • Trim-A-Tree Items
Door Prizes • Refreshments
Homemade cookies, coffee, punch & more.
Visit The Flower Basket

Great Gift Ideas
• Fresh Cut Arrangements
• Artificial Arrangements
• Fresh & Artificial Wreaths
• Poinsettias & Plants
• Fresh-Cut Christmas Trees Arrive Daily
Santa will be here Noon-3 p.m.
FREE PICTURES!

GREEN ACRES GARDEN CENTER and The Flower Basket
301-334-3855
12619 Garrett Highway, Oakland, MD
www.greenacres4u.com

Miller Won't Budge...

A jury in Tennessee yesterday ordered Daimler-Chrysler to pay more than $105 million in a litigation case filed by the parents of a baby who was killed in a car crash. The claim was that the seats in a Dodge Caravan were unsafe because the collapse of the front seat during a rear-end collision is what caused the baby's death.

This is a perfect example of a completely out-of-control tort system in this country. Our hearts truly go out to the parents of 8-month-old Joshua Flax, the victim in this case. There is perhaps no other experience that is worse than parents' having to go through the loss of one of their children.

This award will allow Joshua's parents to buy whatever material things they want, for the rest of their lives, but even $105 million will not restore his life. Neither would $105 billion or $105 trillion.

Now some will think little about this award. In fact, some will gloat. Chrysler is a huge corporation that, along with its insurance company, can easily afford $105 million; pocket change for them; serves them right. But in fact, the $105 million will be paid by each and every citizen in the country who buys insurance. This award, and scores of others like it, will be paid for in the form of higher rates for everyone. An insurance company is a business, a business that pays its claims with — guess what — the money it takes in from its customers, just like every other business.

The lawyers for the Flaxes claim that this verdict, and the size of the award, is necessary because it is the only way Chrysler will make its seats safe. "We didn't do it to get a check. We did it so some other people might hear about this and others wouldn't get killed," the lawyer said. (Excuse us while we chuckle.)

First of all, automobiles will never be made 100% safe for 100% of collisions/accidents. Secondly, in future cases when a dangerous defect in an automobile is discovered, we could have a system whereby the manufacturer would be issued first a warning and then a daily or weekly fine, levied by the government, until the defect is corrected.

Therefore, once again we stress the crucial need for some drastic tort reform in this country, and specifically in Maryland. As we reported last week, Garrett County Memorial Hospital is facing having to terminate its obstetrical services unless rates for medical malpractice insurance are brought under control. And the only way that will happen is for significant tort reform, which includes the capping of litigation awards.

The biggest obstruction right now in Maryland is Senate President Mike Miller, a trial lawyer by profession who, so far, absolutely won't budge on his stand against capping these awards. He is trying to come up with all sorts of ways for the state (the taxpayers) to help hospitals and physicians pay these enormous premiums, which would be nothing more than a band-aid fix anyway. He is primarily blaming the insurance companies for the extreme rate hikes. While they may not be squeaky clean in all of this, they are not the main culprits. Tort reform is the only viable, long-term fix. But Miller is apparently willing to sacrifice us, the people who are served by Garrett Memorial, in exchange for his "loyalty" to his profession and his fellow trial lawyers. This is obviously more important to him than the well-being of the citizens of Garrett County and, for that matter, all citizens of Maryland.

It's outrageous. It's infuriating. And it will be downright immoral if Miller and other key elected officials do not support the governor in his effort to pass major tort reform Maryland's 2005 General Assembly.

The letter to elected officials that appeared in last week's issue of this newspaper is on Page A-5. Those citizens served by Garrett Memorial (including those in West Virginia) who have not already done so are strongly urged to sign it, cut it out, and mail it to the hospital.

View from My Window

by Jeffrey Wilson

Non-Thanksgiving in Paris

Huguenots, French version of the English puritans, were massacred on St. Bartholomew's Day, August 24, A.D. 1572.

After a brief flirtation with religious freedom later that century, France became again a monolithically Catholic country, which it remains to this day, despite the rhetoric of secularism to the contrary. Any country that makes the Feast of the Assumption of the Blessed Virgin Mary into a public national holiday, and fills churches on that day as only at Christmas and Easter otherwise, is a Catholic country.

With such an historical background, how can one explain the American feast of Thanksgiving to France or, indeed, to any Catholic country? How can one explain the glories of puritanism to any Catholic?

There are professors at the Catholic University of America, where I am officially a graduate student, who refuse to read (not "refuse" really, they just never get around to reading) John Milton, whose *Areopagatica* is probably the finest treatise on the freedom of expression ever written in any language in any age or culture.

They are still holding what Cromwell did to Ireland (quelling rebellions is not a pretty thing) against all puritans. In fact, it is a grudge not too different from that of French Protestants against the Catholic Church for what happened on St. Bartholomew's Day 1572.

To tell the truth, something I am professionally obliged to do, it becomes increasingly difficult to explain the feast of Thanksgiving to Americans, so divorced is our country from our puritan heritage.

It should be an easy thing to explain a feast rooted in simplicity, sacrifice, mutual trust, sharing across every division, all bound together by a life-staked confidence in God's absolute providence. Football games, parades and limitless consumerism have intervened between the American people and their rightful inheritance.

It's a pity, because I don't think democracy is possible for long without those 17th century chappies in black and white with the funny hats. At home, at least, there is still the day, the feast, the red number on the calendar, and with it some remnant of what Thanksgiving fully was, and only 35 years ago.

Thanksgiving Day for me in Paris shall be just one more day of classes. This is the fifth Thanksgiving I have spent abroad. I have always experienced it as the loneliest of holidays. That is partly because my celebration of Thanksgiving has always been intertwined with family. It is also the case because the idea of Thanksgiving is as difficult to explain as it is wonderful.

Harvest festivals are universal, historically and culturally. In the past, urban populations rejoiced at the successful harvest, as did rural populations. Their lives literally depended upon the harvest *this year*. Those who celebrate, in America as well as in France, the arrival of the latest vintage of Beaujolais (November 18 was the big day here) continue that primordial tradition.

Thanksgiving, however, gives a theological twist to the ancient rite of rejoicing at the harvest. A day is set aside not only to give thanks for something (e.g., the harvest) but also to give thanks to some being (the one who provided the possibility of harvest).

The puritans (with small-case "p" puritan I include the Separatists like those on the Mayflower, Baptists like John Bunyan as well as Puritans proper) infused the Harvest Home festival with a Calvinist understanding of divine providence.

At Plymouth, in specific, half the settlers had died during the first winter. Thus, the first Thanksgiving was surely a solemnity as well as a celebration. The Pilgrims rejoiced at a harvest which promised survival of the coming winter, but only to those who had already survived the preceding winter. All the events of their brief history together, and the future they were to share as well, were embraced in and by the providence of God.

In this sense, Thanksgiving is more American than the Fourth of July. Every country, after all, has some patriotic holiday. Thanksgiving, America's first holiday – 155 years before Independence – declares our country's foundation upon the Calvinistic formulation of a Christian doctrine, that of divine providence.

The misunderstandings between the United States and France, in specific, and Europe, in general, may arise from this one point more than from any other. If so, then the task becomes all the more urgent: to explain Thanksgiving Day to the world after we have explained it again to ourselves.

The Republican
(USPS 462-240)
DONALD W. SINCELL
Editor
LISA ROOK
Advertising Manager
BETTY L. WILLIAMS
Circulation Manager

The Republican was established in 1877. It is the oldest newspaper published in Garrett County.

Entered at the Post Office at Oakland, Maryland 21550, as second class mail matter.

The Republican is published by the Sincell Publishing Co., Inc., every Thursday at *The Republican* Building, Oakland, at the following rates of subscription:

Local Zones 1 and 2
One copy, one year $23.10
One copy, 6 months $16.28
One copy, 3 months $13.13
(Includes Maryland Sales Tax)
Postal Zone 3 and Beyond
One copy, one year $24.50
One copy, 6 months $18.00
One copy, 3 months $15.50
Armed Forces Personnel
One copy, one year $22.50

Remittances may be made by credit card, bank draft, money order or personal check addressed to *The Republican*, P.O. Box 326, Oakland, Maryland 21550.

IMPORTANT --When changing address, send us old address as well as new; send address label from last copy; allow two weeks for first copy to reach new address.

ADVERTISING DEADLINE: 5 p.m. Tuesday. Rates made known upon application. Phone 301-334-3963.

All letters to the Editor must be signed by the writer.

The Republican assumes no financial responsibility for typographical errors in advertisements, but will reprint that part of an advertisement in which the typographical error occurs. Errors must be reported at once.

Editorial news, or advertising matter originating in *The Republican* may not be reproduced by photographic or other means without prior written arrangement with the Sincell Publishing Co., Inc.

TELEPHONE 301-334-3963
FAX 301-334-5904
e-mail:
newsroom@therepublicannews.com
advertising@therepublicannews.com
Visit our web site at:
therepublicannews.com
GRANTSVILLE OFFICE
Telephone & Fax 301-746-8223
Closed Saturday & Sunday

Letters to the Editor

Letters Policy

Readers are reminded that letters to the editor exceeding 400 words will be published only if there is adequate space available and, as with all letters, totally at the discretion of the editor. Among the lengthy letters that will likely be denied publication will be those that are repetitive, from the standpoint of subject, content, and the identification of the writer. We will continue, however, to be as fair as possible in providing space for opinions from all sides of the issues.

To the Editor:

Thank you for bringing to our attention the escalating insurance rates for physicians, especially those family practitioners who also offer obstetrical services. It is unthinkable that Garrett County's expectant mothers might have to go to Cumberland or Morgantown to deliver, especially during winter months.

We are already facing the loss of one such physician, Dr. Patricia Gotsch. She has been my doctor for the past four years and is, in my opinion, irreplaceable.

I hope that many people will take advantage of the form letter in last week's *Republican* in order to make their voices heard by the Maryland legislature. Everyone's health care stands to be jeopardized unless action is taken to control the insurance rates.

Deirdre Kildow
Oakland

To the Editor:

In "Mel Gibson and Albrecht Durer," your "View from My Window" columnist Jeffrey Wilson offers a fascinating comparison and contrast between a painter and a cinematographer; Martin Luther 500 years ago and a Catholic dean of theology today; how Luther's evangelical offspring praise an icon of Catholic piety even above Catholic masses; and his insights as a Protestant clergyman within a Catholic doctoral program.

Thanks for a thought provoking article. As religion has become an ever more overt part of public considerations and policy, cogent observations providing views not otherwise readily discernable are especially eye-opening. As Wilson noted, "The world has turned." But we also learn from that which has not changed, that which may be an eternal truth – "that the Biblical and theological imagination of artists" will always challenge theologians!

Sincerely yours,
Douglas Scott Arey
Westover

To the Editor:

I think it is terrible that our soldiers are being put down like they are. These men and women are doing their job, and doing a good job.

I think the news media should not be allowed to travel with our troops. They are the problem here. This latest news about one of our men shooting an unarmed insurgent is causing a lot of trouble. Our troops cannot trust any of these insurgents, and we all know it. They strap bombs on their bodies. They are the ones who kill innocent people.

Take the media out of Iraq and leave our soldiers alone to do what they are trained to do. If the media wants to be there, let them go to the other side and see the awful things they do every day.

My dad fought in World War II, and we have a friend who fought in Vietnam. He said that when he got off the plane in America a woman spit in his face.

Is this how we should treat our heroes? Shame on us.

Wanda Beal,
Grantsville

To the Editor:

When I was a child, my mother taught me that sometimes good things need to be done, simply because they *need* to be done. Back in 1997, when Our Town Theatre was in its embryonic stage, Paul Sprenger and Jane Lang called and made an appointment with me to talk about the theatre and its mission. A few months later they sent us a check for an extraordinary amount of money so that we could bring our building up to code and open within the next year. Without their financial support and belief in what OTT is all about, we probably couldn't have opened our doors for several years. Paul and Jane did not place any restrictions or expectations on their monetary gift other than that it was to be used to improve our facility and get us started. In our case their motives were not self-serving. Our Town Theatre is living proof that they contributed to us out of the goodness of their hearts, their love of the performing arts, and their genuine affection for the community.

Sincerely yours.
Jane B. Avery
Artistic Director
Our Town Theatre

To the Editor:

My husband and I are "Lake People," or owners of property on Stockslager Road. We do not rent, and it is our goal to retire to Deep Creek. We, too, are very upset by the rampant development of the lake area. It seems to us to be happening without much thought to the cost, not only to existing residents, but to the environment and the future of the lake. There is a rush to develop without thought to roads, schools, hospitals, police departments, fire departments, traffic congestion, and impact on all of the residents and the beautiful lake we all love and want to preserve.

We would like to plead with the county commissioners to slow this down. The aim seems to be to please developers and not the citizens of the county. If we are not careful, we will ruin the very precious gift of the lake for the monetary gain of a few. We, on Stockslager, are being forced into using a water and sewage system we do not need and do not want, at great expense. The rules for marinas are being changed to accommodate a developer, not the lake, and this all must slow down to allow for the mistakes that may be made for all.

Sincerely,
Kathy Gelbish

To the Editor:

On any given day in Garrett County, in any given community you can walk down the street and hear people say:

"I am a cancer survivor."

"My mother is currently fighting cancer."

"A dear friend of mine died last month after losing his battle with cancer."

"My child's teacher was just diagnosed with cancer."

My neighbor's 5-year-old child is currently receiving cancer treatments."

"My community is serving a benefit supper for a young father of three who has cancer and is struggling with medical expenses."

"My family has been forever changed due to cancer."

"My co-worker just lost her hair due to chemotherapy treatments."

"I wish there was something I could do."

"I feel so helpless."

"I wish I could do more."

If you can relate to any of these statements, please consider getting more information about Relay for Life 2005.

You might think you need a lot of people and you have to have an elaborate campsite or you have to collect a specific amount of money. Well, all you really need is eight family members, co-workers, or friends who have designated a jar for their pocket change for the next seven months and they can each bring a comfortable chair...that's all you need.

We've heard people say, "It's just too much bother and it's a busy time of the summer. I just don't have time with Little League, soccer, Bible school, and all."

Please take it from us whose lives and family have been forever changed by cancer. Cancer doesn't discriminate. Cancer doesn't wait until it is convenient in your life. And trust us, cancer will inconvenience you longer than one day of Relay for Life.

Every person in Garrett County, in every community, has a reason to relay, whether it's a parent, spouse, teacher, child, friend, sibling, in-law, co-worker, or your own self.

So please don't say, "I wish I could do something to help." You can.

For more information, please call one of us, Debi King at 301-387-4872 or Debbie Workman at 301-746-8717, 2005 Relay for Life co-chairs. Thank you.

Debi King
Debbie Workman

To the Editor:

At age 5 I lived in a small town in Illinois. Everyone in town was a Nazarene and, except for our family and one other, everyone was Republican. It was a little like living as a Democrat in Garrett County now. Anyway, in 1932 the big issue for evangelicals was that Roosevelt was going to end prohibition. A few nights before the election at a prayer meeting across the street from our house, a grandmother on her knees was fervently praying, "God, we know if you want Hoover elected, Hoover will be elected. And God, we know that if you want Roosevelt elected – God, we *know* you don't want Roosevelt elected." They needed Karl Rove.

Since then my side has lost a number of times, but what I feel about this election is different. I am stunned, but not because I was certain of winning. I was far from certain. Beyond being stunned, though, I wonder if my feeling destroyed might be an attunement to the possible, at least temporary, destruction of something more important than just I or my side.

My faith is in the long-term collective wisdom of citizens to appraise candidates. My worry is how that process can be temporarily undermined. Political spinning derives from the tradition in a free society of courtroom debate; anyone on trial deserves a lawyer who will make the best possible case. In a courtroom, however, if debate deteriorates into an effort to win by telling the best lie, detecting that lie is not simply left to the jury. There is a judge to intervene. In politics, discerning lies falls upon those to whom the lie is being told.

A too easy acceptance that all is fair in love, war, or politics hampers appraising the honesty of a candidate. Spinners do not tell you what they believe; they tell you what they want you to believe and what they want you to believe they believe. They viciously attack opponents–vicious not merely because they attack, but because of the knowingly malicious and relentless mischaracterization of an opponent. They insert wedge issues to incite an advantage. The triumph of this election was in inciting evangelical Protestants, devout Catholics, and dedicated conservatives – the very people one would expect to most effectively protest wrongdoing – to believe spinning is all right if it enhances the likelihood of achieving what is passionately believed to be a good cause. Perhaps, later on, good people on the winning side will come to be chagrined about a win that may have been by reason of dishonesty.

Joseph H. Smith, M.D.
Swanton

To the Editor:

As an attorney, I am in complete agreement with those who are horrified over the increased medical malpractice premiums. Our country suffers not only from greedy attorneys and their clients, but also from irresponsible jurors, who often award horrendous, unreasonable verdicts. Coupled with this is the problem of legislators who refuse to pass legislation setting a cap on jury awards. Greed is unconscionable and immoral, and its consequences affect all of us.

I have a suggestion for a solution, which would *not require legislation*, but would reduce insurance premiums to well below their current rates.

First, we must accept that, as human beings, physicians do sometimes make mistakes. (Of course, by law you cannot contract away negligence.)

Here is my suggestion: (This is a little involved; please stay with me.) When a patient comes into a physician's office, he or she would be presented with a contract in simple language. The contract would briefly explain that the physician is on a contractual basis with the insurance company and will comply with the schedule of benefits outlined in the insurance company policy. The prospective patient must carefully decide whether he or she wants to contract with the physician on the schedule of benefits, which will be made available on request. This schedule of benefits would set out specifics similar to those of a standard life insurance policy, which has a schedule of payments for each type of injury that may be caused by a physician's negligence. The cap would be, e.g., $250,000 maximum,

Continued on Page A-5

Community Calendar

MEETINGS

A meeting to solicit input from landowners on the **2005 Environmental Quality Incentives Program** for Garrett County is set for 9 a.m. on Monday, Dec. 6, at the Garrett Soil Conservation District office, 1916 Maryland Highway. For information, persons may call 301-334-6957.

The Beacon, a peer outreach & support service for individuals with mental illness, meets every Friday at Garrett County Lighthouse Inc., 20 East Oak Street, Oakland, from 9 a.m. until 5 p.m.

The TOPS Club Chapter 379 meets Monday evenings at Mtn. Glade Day Care Center, Pythian St., Oakland. Weigh-in is at 5:30, with the meeting immediately following. New members are welcome.

TOPS Weight Loss Support Group for Seniors holds its weigh-in at 9:45 a.m., followed by a meeting at 10 a.m. every Wednesday at the Flowery Vale Senior Center, Accident. For more information, persons may call 301-746-8050.

Alcoholics Anonymous meets every Saturday and Sunday at 10 a.m., Monday at 6 p.m., Sunday, Monday, Thursday, Friday, and Saturday at 8 p.m., and Wednesday at noon at 125 Liberty St., Oakland; Thursday, 10 a.m. at Garrett County Lighthouse Inc., 20 East Oak St. (Rt. 39), Oakland; 6 p.m., St. Peter's Catholic Church Parish Hall; and every Friday at 6 p.m. at the Garrett County Memorial Hospital Conference Center. The McHenry chapter of AA meets Tuesdays at 8 p.m. at the Deep Creek Baptist Church along Rt. 219 across from Uno's.

Al-A-Non groups meet Mondays at 8 p.m. at 125 Liberty St., Oakland; Thursdays at 8 p.m. at Emmanuel Lutheran Church in Bittinger; and Fridays at 8 p.m. at the First Presbyterian Church in Frostburg.

Narcotics Anonymous (NA) meets every Wednesday at 8 p.m. at the 125 Liberty Club along Liberty St., Oakland. For more information, persons may call 301-334-1298.

MISCELLANEOUS

The Ruth Enlow Library will offer **jewelry-making workshops** for teens at the Friendsville Library on Saturday, Nov. 27, from 11 a.m. until noon. Megan Viar and Rose Jackson will demonstrate beading and wire jewelry-making techniques. For more information, persons may contact Michele Liston, branch manager at the Friendsville Library, at 301-746-5663.

CHURCH

The annual **tree trimming and bow service** of Mt. Storm United Methodist Church is set for 3 p.m. on Sunday, Nov. 28. The event benefits the local Toys for Tots program, the Mt. Top Food Pantry, and area veterans. The church is located along Route 50 in Mt. Storm, W.Va.

THEATER

Our Town Theatre will have a **Craft Show/Bake Sale** on Saturday, Dec. 4, from 9:30 a.m. to 5 p.m. and Sunday, Dec. 5, from noon to 5 p.m. Artisans will offer a variety of crafts for sale. For more information, persons may call 301-334-5640.

Senior Citizens' Menus

Community Action's Area Agency on Aging Senior Nutrition Program menus for the week of Nov. 29-Dec. 3 are as follows:

Monday – Broccoli Waldorf salad, Tuscan bean soup, baked chicken, steamed spinach, prunes, wheat bread, milk.

Tuesday – Coleslaw, beef stew w/carrots, potatoes, biscuit, peach cobbler, milk.

Wednesday – Garden salad, baked bean chili, steamed carrots, saltines, orange, milk.

Thursday – V-8, stir-fry chicken, Chinese vegetables over brown rice, peaches, roll, milk.

Friday – Coleslaw, breaded pork chops, au gratin potatoes, applesauce, peas & carrots, wheat bread, milk.

Coffee or tea served with all meals.

Reservations for meals are required. Meal reservations and cancellations are to be made at the nutrition site or senior center prior to the next service day. Reservations or cancellations may be made no later than 9 a.m. on the service day if absolutely necessary. Individuals who are able to give the full cost of the meal are encouraged to do so; however, all contributions are welcome. Days of congregate meals and telephone numbers of individual sites follow: Grantsville Senior Center, Grantsville, Tu, W & Th, 301-895-5818; Kitzmiller Community Building, Kitzmiller, W, Th & F, 301-453-3445; Mary Browning Senior Center, Oakland, M, W & F, 301-334-9431, ext. 134; Old Mill Restaurant, Gorman, Tu, Th & Sa, 301-334-4865; Swanton Community Building, Swanton, M & Tu, 301-387-9191; Friendsville Community Building, Friendsville, M, Tu & W, 301-746-5300.

Please note that home-delivered meal clients receive the same menus.

For more information about the Senior Nutrition Program, persons may call 301-334-9431, ext. 137.

GARRETT CINEMAS
Today's Hits With Tomorrow's Technology
RT 219 DEEP CREEK LAKE MD
NOVEMBER 24 - DECEMBER 2 (301) 387-2500

CHRISTMAS WITH THE KRANKS (PG)
Tim Allen, Jamie Lee Curtis
WED & THUR 4:30, 7:20, 9:35
FRI-MON 11:40, 2:10, 4:30, 7:20, 9:35
TUES-THURS 5:30, 8:00

ALEXANDER (R)
Colin Farrell, Rosario Dawson
WED & THURS 5:00, 8:30
FRI-MON 1:00, 5:00, 8:30
TUES-THURS 8:30

NATIONAL TREASURE (PG)
Nicolas Cage, Diane Kruger
WED & THURS 3:50, 6:40, 9:20
FRI-MON 12:30, 3:50, 6:40, 9:20
TUES-THURS 4:50, 7:40

THE SPONGEBOB SQUAREPANTS MOVIE (PG)
Voices of: Tom Kenny, Rodger Bumpass
WED & THURS 4:10, 7:10, 9:10
FRI-MON 11:50, 2:00, 4:10, 7:10, 9:10
TUES-THURS 5:10, 7:20

THE POLAR EXPRESS (G)
Tom Hanks, Daryl Sabara
WED & THURS 4:40, 7:00, 9:30
FRI-MON 12:10, 2:20, 4:40, 7:00, 9:30
TUES-THURS 5:40, 7:50

BRIDGET JONES: THE EDGE OF REASON (R)
Renee Zellweger, Colin Firth
WED & THURS 4:50, 7:25, 9:45
FRI-MON 12:00, 2:30, 4:50, 7:25, 9:45
TUES-THURS 5:35, 8:10

AFTER THE SUNSET (PG-13)
Pierce Brosnan, Salma Hayek
WED & THURS 7:30, 9:40
FRI-MON 7:30, 9:40
TUES-THURS 8:15

THE INCREDIBLES (PG)
Voices of: Craig T. Nelson, Holly Hunter
WED & THURS 4:00, 4:20, 6:30, 9:00
FRI-MON 11:30, 12:40, 1:55, 4:00, 4:20, 6:30, 9:00
TUES-THURS 5:00, 5:20, 7:30

Internet listings at www.deepcreekhomes.com www.times-news.com www.hollywoodonline.com

Letters

Continued from Page A-4

for loss of life, due to negligence. I realize that no one can put a value on human life, but we must use common sense and also accept the fact that we will all eventually have a limit to our life span.

The beauty of this plan is that *medical malpractice premiums would be much less than they are at present.* The physicians would know that the patients are depending upon them as trusted medical providers; the patients would know that they are not going to become rich via a lawsuit. The legal system would not even be involved since physician and patient are operating under contract.

This would have to be a community effort – the old American way – where we all work together to reach a common goal. This new system could be phased in within a short period, even while the old medical insurance system is still in place.

Of course, the next question is what happens when there is possible negligence on the part of the physician? How should it be determined? By the same contract mentioned above, the patient agrees that a board of *voluntary* people would be presented with each case of alleged malpractice. That board could perhaps consist of three volunteer local lay people, three volunteer physicians, and three volunteer attorneys. Remember, they would be operating under an enforceable contract.

Nothing in the contract would prevent the patient from hiring an attorney to represent him or her once a claim is presented. However, the attorney's fee would come out of the scheduled payment and, therefore, not increase the costs to the medical provider. It would also be simple to factor in a contract between the physician and the insurance company declaring that multiple successful claims may exclude the physician from coverage.

As a person involved in missionary work in Honduras, I have seen firsthand how a completely different system operates. While driving a rented truck in Honduras, I have a $2,000 collision deductible, for which I cannot get coverage. If I hit a horse, cow or other animal (which is often walking on the road), I pay the $2,000 deductible, plus I also must pay for the loss of the animal! Do you begin to see the difference in our two systems? In Honduras, if a person is working for another and gets injured, that injury is often considered "tough luck." It may go untreated, or the person may be fortunate enough to get treatment at a clinic, but the "employer" does *not* pay. He simply hires another worker who is only to eager to have the job! We, in the United States, need to wake up, appreciate our good fortune, and begin to use our common sense.

We will never eliminate greed from the human race, but we have the ability to eradicate it from our own lives. We *can* solve this problem. I am sending a copy of this suggestion to several of my physician friends, who, working with the insurance companies and their patients, can overcome this dire situation and begin to practice medicine without the constant fear of lawsuits.

Very truly yours,
Thomas E. Doyle
Oakland

Awarded To

Continued from Page A-1

The foundation announces the honorees during National Family Week (Nov. 21 – 27) to draw attention to "this remarkable work" and the critical need to improve the odds for the state's most vulnerable children.

"The continuing challenge is less about know-how than it is about will," said Ralph R. Smith, senior vice president of the Casey Foundation. "We need the willingness to care enough and do enough so that all families can realize their dreams for their children."

The other six organizations honored are: CASA of Maryland (Takoma Park); the Center for Fathers, Families and Workforce Development (Baltimore); the Family Center of the Cumberland YMCA (Cumberland); the Kent Family Center (Chestertown); New Song Urban Ministries (Baltimore); and Southern Maryland Tri-County Community Action Committee.

To learn more about Families County – Maryland, persons may visit aecf.org/familiescount.

The Annie E. Casey Foundation is a Baltimore-based national philanthropy dedicated to helping build better futures for disadvantaged children and families in the United States. It was established in 1948 by Jim Casey, one of the founders of United Parcel Service, and his siblings, who named the foundation in honor of their mother.

Hilltop Inn Restaurant & Lounge
Route 40
2 miles east of Grantsville
301-895-5168
All Day Friday
All You Can Eat Fish Fry, Includes choice of Potato or Vegetable & Salad Bar $9.79
Fried Fish or Clams, Includes choice of Potato or Vegetable and Salad $8.29
Saturday Special
T-Bone Steak or Crab Imperial, Includes choice of Potato or Vegetable and Salad Bar
Sunday Special
Cabbage Rolls, Pork Tenderloin, or Chicken Cordon Bleu Includes choice of Potato or Vegetable and Salad Bar
Hours: Tues.-Thur., 11-7, Fri. & Sat., 11-8:30, Sun., 11-6

Something to CROW about
Community, Recreation, Outreach, Winners

Saturday, Nov. 27
Bird Feeder Watch & Craft, 11 am
Discovery Center
Deep Creek Lake State Park
Contact: 301-387-7067

Sunday, Nov. 28
Autumn Walk & Craft, 1 pm
Discovery Center
Deep Creek Lake State Park
Contact: 301-387-7067

Tuesday, Nov. 30
How to Start a Small Business, 1-4 pm
Cont. Ed. and Training Division
Garrett College
Contact: 301-387-3080

What would you like to CROW about?
Contact Karen at the Garrett County Chamber of Commerce, 301-334-5093 or karen@garrettchamber.com. Listen to WKHJ, 92.3 The Train & WMSG for changes to these events.

Be Part of Our Team!

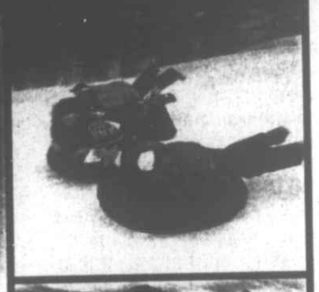

Seasonal full and part time positions with competitive pay available including:

Stewards • Housemen
Housekeepers

Eligible team members will enjoy great benefits including free skiing or riding and meal discounts.

To apply please pick up an application at the Human Resources Office located in the A-frame at Wisp.

wisp
DEEP CREEK MOUNTAIN RESORT
296 Marsh Hill Road
McHenry, MD 21541
301.387.4911
www.skiwisp.com

TRAILERS! TRAILERS!
Cost + 10%
Want to sell before snow flies!
GARRETT AUTOMOTIVE
301-387-6148

High Mountain sports
Deep Creek Lake Maryland
HIGHMOUNTAINSPORTS.COM
(301) 387-4199
1/2 mile south of the 219 bridge at Traders Landing
LONG UNDERWEAR HEADQUARTERS FOR GARRETT COUNTY, USA
WE HAVE OVER 6 BRANDS OF LONG JOHNS INCLUDING
MARMOT, BURTON, MEDALIST, BULA.....
STOP BY
AND LET US WARM YOU UP !!!!

$10 a Flush

Everything is more expensive these days – we are aware of that. But here is something that has really shot up –the cost of a flush in Garrett County.

If you haven't heard the words "Sewer Boundary Expansion" you have been lucky so far. The odds are you will soon learn the meaning of those three little words.

Here is how it works. If you are a developer and own land that is not fully developable because it either doesn't percolate at all, or only percolates a little, you simply have the County execute what is called a "Sewer Boundary Expansion" and incorporate your property into the Sanitation District, or even just have the County run a dedicated sewer line directly to your property, called "service out of district".

For example, there is currently a development project underway where the property perked sufficiently to allow 10 units. This is a nice piece of property and the Units will sell for at least $500,000. So the project is worth $5 Million. When the County "expands the sewer service" they now can have 30 units! The developer will have to pay only $300,000 for sewer pipe, but now their project is worth $15 Million!

All the County has to do is hold a couple Public hearings to formalize things, put out some bids to install sewer lines and increase the capacity of the Treatment Plant.

Where is the money coming from to pay for this? You guessed it! The Taxpayers! You! All the taxpayers, whose property abuts the sewer line, have to pay to hookup to the system. This is mandatory and the cost is about $10,000. This is a one time, up front cost. Usage fees are extra and sewage fees are not based on actual usage – they are based on how many bathrooms you have.

Calculated for part time residents that don't utilize their houses that much - this could be as much as $10 a flush!

These proposed systems will have a significant impact on all County residents. On top of the steep installation costs the service fees for residents previously on septic and well systems, an additional $500 to $1000 a year will be required for water and sewage. Additionally, sewer systems permit much higher residential densities and a rapid increase in even more new development. More than 2000 units are planned on the Mountain Top alone, which will forever change Deep Creek Lake and Garrett County.

All this while areas with septic problems, such as Sky Valley with contaminated wells, get little attention.

We are beseeching the County Commissioners to rethink these currently proposed changes and ensure that the welfare of the *entire* County is taken into consideration.

Paid for by Concerned Property Owners of Garrett County

Garrett County Memorial Hospital is in great jeopardy of losing its obstetrical/maternity services.

PLEASE sign, clip, and mail this letter–or send an original letter–to: Garrett County Memorial Hospital, c/o Public Relations Dept., 251 N. Fourth Street, Oakland, MD 21550. Copies will be made and delivered by the hospital to all three branches of Maryland state government.

Dear Legislative Representative:

As a citizen and constituent of Garrett County, I am shocked to learn that the obstetrical service in our community is at risk!

And the most shocking of all is that we may lose this service locally because of the increasing cost of the physicians' malpractice insurance. This is an issue that our representatives must address and resolve, and they must do so immediately!

Garrett County has four primary care physicians who provide obstetrical care. One of those physicians plans to leave the community soon. As a rural community with one hospital and three remaining physicians to provide obstetrical care, we cannot afford to lose any more of our doctors because of the lack of affordable insurance. We simply cannot lose this service entirely.

As American citizens we expect our legislative leaders to represent our interests and protect our quality of life. The lack of available physicians is definitely going to have both an immediate and long-term impact on our local healthcare system and ultimately our quality of life. The lack of obstetrical providers locally will mean little or no prenatal care, therefore turning every routine pregnancy into a high-risk pregnancy.

If our area residents are forced to seek obstetrical services in a neighboring community, you are talking about up to as much as an hour's drive–a drive that may be impossible in the winter months because of our average snowfall of 125 inches. If mother and child are lucky enough to survive the drive to another community, will the services be available there? Not likely, if the malpractice insurance crisis continues. How far WILL our residents need to travel to see an obstetrical physician? What are you going to do to help keep Garrett County mothers and infants alive and well? What are you going to do to resolve the Maryland medical malpractice insurance crisis?

You must find a solution that guarantees the availability of OB services in Garrett County. To do any less is both unthinkable and unacceptable.

Sincerely yours,

OBITUARIES

BLUBAUGH, Rose, 76, Frostburg.

BUCKEL, Philip K., 52, Bittinger.

DEVINE, Albert B., 62, Oakland.

MICHAEL, Edwin, 89, Oakland.

PAUGH, Beatrice F., 87, Swanton.

STEGER, Anna H., 85, formerly of Mtn. Lake Park.

TICHINEL, Mildred V., 91, Swanton.

ANNA H. STEGER

Anna Holmes Steger, 85, formerly of Mtn. Lake Park, died Friday, Nov. 19, 2004, at Julia Manor Nursing Home, Hagerstown.

Born March 23, 1919, in Garnett, Kan., she was the daughter of the late Samuel and Helen (Crawford) Holmes. She was also preceded in death by her husband, Warren L. Steger, May 9, 1973.

She was a member of St. John's Episcopal Church, Deer Park, and was a homemaker.

Surviving are two sons, Thomas H. Steger, Myersville, and Warren L. Steger III, Bethesda; one brother, Jim Holmes, Garnett; and three grandchildren.

Friends were received at the Newman Funeral Home, Grantsville, where a service was held on Sunday, Nov. 21, with the Rev. Chip Lee officiating.

Interment was in Bittinger Cemetery.

Obituary Policy

The Republican reserves the right to edit obituaries to conform to the guidelines established by the editorial department. The publishing of obituaries is a complimentary service.

Those individuals wishing to have an unedited obituary published may do so for a per-column-inch charge.

EDWIN MICHAEL

Edwin Michael, 89, Oakland, died Thursday, Nov. 18, 2004, at Garrett County Memorial Hospital.

He was born July 9, 1915, in Keyser, W.Va., and was the son of the late John A. and Elizabeth Foye Michael. He was preceded in death by a sister, Louise Smouse; and a brother, John Michael Jr.

He was in the automotive business all his life, having started at Sharps Chevrolet as a young man, and then at Ray Teets Chrysler-Plymouth until Mr. Teets's death. He was a founding partner of Oakview Motors until his failing vision lead to retirement.

In addition to his family, he had two great loves, flying and music. He learned to fly as a teenager and was a past member of the board of Garrett County Airport. He was a member and assistant director of the Gilbert Brown Boys Band for many years and enjoyed music when he could no longer see to read.

He is survived by his wife of almost 64 years, Mary Helbig Michael; and three children, Robert Michael and wife Karen, Durham, N.C., Thomas Michael and wife Kathryn, Montgomery Village, and Barbara Mosser and husband Harold, Middletown. He is also survived by six grandchildren and three great-grandchildren.

He was a member of St. Peter the Apostle Catholic Church of Oakland.

Friends were received at the Durst Funeral Home on Sunday, Nov. 21.

A Mass of Christian Burial was celebrated at St. Peter the Apostle Catholic Church on Monday, Nov. 22, with the Rev. Father Donald Parson as celebrant.

Interment was in Garrett County Memorial Gardens.

The family requests that memorials take the form of contributions to the Garrett County House of Hope or Southern Garrett County Rescue Squad.

(Paid Obituary)

SERVICE "SPROUTS" AT CRELLIN SCHOOL – These kindergartners at Crellin Elementary School undertook a service learning project recently designed by teaching intern Jessica Cover, a student at Frostburg State University. As part of their studies about how the world's tropical rainforests are being cut down and destroyed, the children used critical thinking skills and problem-solving strategies to devise a solution – plant trees. However, with the rainforest out of reach, the students decided to plant trees and shrubs donated by Holland's Nursery and Green Acres to help restore the habitat around their schoolyard. Pictured from the left are kindergartners Macey Walker, Nichole Snyder, Derek Chambers, George Zimmerman, Seth Adams, Leslie DeWitt, Brenda Jenkins, Destiny Shahan, Bobby Jo Baker, Alex Butina, volunteer Butch Zimmerman, Luke Riley, Jacob Holland, Brison Dixon, and Destiny Miller.

BEATRICE F. PAUGH

Beatrice Faye Paugh, 87 Swanton, died Saturday, Nov. 20, 2004, at Dennett Road Manor Nursing Home where she resided.

Born Jan. 1, 1917, in Barnum, W.Va., she was the daughter of the late James and Elvie (Wilson) McNamar. She was also preceded in death by her husband, Piercie Paugh; one son; and two daughters.

Surviving are two sons, Fred Paugh, Aurora, Colo., and Charles Paugh, Oakland; one daughter, Dorothy McPhail, Swanton; 18 grandchildren; 42 great-grandchildren; and 20 great-great-grandchildren.

Friends were received at the David A. Burdock Funeral Home, Kitzmiller.

A service was held on Monday, Nov. 22, at the Hi-Way Assembly of God Church, with the Rev. Gail Hixon and the Rev. Rodney Tichinel officiating.

Interment was in the Mount Zion Cemetery, Swanton.

MILDRED V. TICHINEL

Mildred Virginia "Hummie" Tichinel, 91, Swanton, died Tuesday, Nov. 23, 2004, at Sacred Heart Hospital, Cumberland.

Born Aug. 22, 1913, in Barnum, W.Va., she was the daughter of the late Oris and Maggie (Smith) Warnick. She was also preceded in death by her husband, Joseph D. Tichinel. She was the last surviving member of her immediate family.

She was a member of the Mount Zion United Methodist Church and was the church organist for many years.

She is survived by many nieces and nephews; and nephew Joe Tichinel, who was her caregiver for many years.

Friends will be received at the David A. Burdock Funeral Home, Kitzmiller, today (Wednesday) from 2 to 4 and 7 to 9 p.m.

The body will be taken to Mount Zion Methodist Church on Friday, Nov. 26, at noon, where a service will be conducted at 1 p.m., with the Rev. Donald Nelson officiating.

Interment will be in the Mount Zion Cemetery.

Expressions of sympathy may take the form of contributions to the Mount Zion Church.

ALBERT B. DEVINE

Albert Blanchard "Al" Devine, 62, Oakland, died Friday, Nov. 19, 2004, at his home.

Born Nov. 15, 1942, in Homestead, Pa., he was a son of the late Joseph J. Devine Sr. and Margaret (Kennedy) Devine.

He was a business owner, having been involved with numerous businesses in the Oakland area, a member of St. Peter's Catholic Church, a U.S. Army veteran, and a member of Proctor Kildow Post 71 American Legion.

He is survived by his wife, Jeanne (Passafiume) Devine; one son, James Joseph (J.J.) Devine III, New Hope, Pa.; one brother, Joseph J. Devine Jr., McMurray, Pa.; and one granddaughter.

Friends were received at the Durst Funeral Home, Oakland.

A Mass of Christian Burial was celebrated at St. Peter's Catholic Church on Monday, Nov. 22, with the Rev. Father Donald Parson as celebrant.

Interment was in Garrett County Memorial Gardens.

Military honors were accorded at graveside by members of local veterans' organizations.

The family suggests memorials take the form of contributions to Hospice of Garrett County, P.O. Box 271, Oakland, MD 21550.

ROSE BLUBAUGH

Rose Blubaugh, 76, Frostburg, died Monday, Nov. 22, 2004, at her home.

Born Jan. 2, 1928, in Frostburg, she was a daughter of the late George W. and Edna (Duckworth) Skidmore. She was also preceded in death by her husband, John Francis Blubaugh, in 1975; one son, William J. Blubaugh, in 1988; two sisters, Maryland Booth and Olive Scott; and two brothers, William Skidmore and George Skidmore.

She was a member of the Vale Summit United Methodist Church and Bethel Pentecostal Holiness Church, Lonaconing.

Surviving are one son, John Blubaugh, Vale Summit; four daughters, Kay Bennett, LaVale, Rosemary Arnold, Fort Ashby, W.Va., Kathleen Blubaugh, Grantsville, and Julie McKenzie, Frostburg; one brother, Thomas Skidmore, Frostburg; one sister, Betty Pearson, Eckhart; 10 grandchildren; and 11 great-grandchildren.

Friends will be received at the Sowers Funeral Home, Frostburg, today (Wednesday) from 2 to 4 and 7 to 9 p.m.

A service will be conducted at the funeral home on Friday, Nov. 26, at 1 p.m., with the Rev. George M. Harpold and the Rev. George R. Loar officiating.

Interment will be in Vale Summit Cemetery.

If desired, memorial contributions may be directed to Vale Summit United Methodist Church or Bethel Pentecostal Holiness Church.

PHILIP K. BUCKEL

Philip K. Buckel, 52, Bittinger, died Monday, Nov. 22, 2004, at Ruby Memorial Hospital, Morgantown, W.Va.

Born April 26, 1952, in Meyersdale, Pa., he was the son of the late Joseph R. and Rosina (Millington) Buckel.

He was a member of St. John's Lutheran Church, ELCA, Cove, Accident, where he was a member of the council. A U.S. Army veteran of the Vietnam War, he was a member of Grantsville Post 214, American Legion.

He was currently employed by the University of Maryland's Western Maryland 4-H Center, where he served as superintendent. He was previously employed by the Garrett County Sheriff's Department, where he served as a deputy sheriff and as a brick and block mason for C.G. Glass for many years.

He is survived by his wife of 34 years, Sondra Ruth (Glass) Buckel; two sons, Randal Keith Buckel, Grantsville, and Jerod Robert Buckel, Philadelphia, Pa.; two brothers, David Buckel, Lexington, Ky., and Gary Buckel, Bittinger; and two grandsons.

Family and friends will be received at the Newman Funeral Home, Grantsville, on Friday, Nov. 26, from 2 to 4 and 7 to 9 p.m.

A service will be conducted at St. John's Lutheran Church, ELCA, Cove, on Saturday at 11 a.m., with the Rev. Roland E. Nairn III. Friends may call at the church one hour prior to the service.

Interment will be in Bittinger Cemetery, where military graveside rites will be accorded by Grantsville Post 214, American Legion.

Expressions of sympathy may be directed to St. John's Lutheran Church, ELCA or the American Heart Association.

Read. Then Recycle.

SPECIAL PURCHASE SALE

Just Arrived for the Holidays!

LA-Z-BOY

Get A Jump On Gift-Giving!

Reg. $369.95 ONLY $299.95

Reg. $459.95 ONLY $399.95

Reg. $529.95 ONLY $459.95

Plus our regular stock of heat/massage, glider, and power-ease chairs in a variety of colors and leathers.

Layaway for the holidays!

Fitzwater Furniture

Mtn. Lake Park, MD • 301-334-2612

Open Monday thru Saturday 9 to 5; Friday 'til 6

90 Days Same As Cash, See Store for Details.

FOR ALL OF YOUR GRANITE, MARBLE, & BRONZE NEEDS

Mt. Top Granite & Marble LLC

Manufactured Locally

MT. TOP MONUMENT CO.
623 TOWER STREET OAKLAND, MD
(ON HILL BEHIND ELKS LODGE)

301-334-1139 1-800-487-4039

Genuine Custom GRANITE COUNTER TOPS & Zodiaq Quartz Surfaces

Vanity Tops, Floor Tile, Cutting Boards, Monuments, Pet Markers, Signs, Sandblasting, House Plaques, Mailbox Posts, Benches, Bird Baths and Entrance Rocks (field stone & granite)

To the Editor:

Phil Malone's latest uninformed letter about the wind industry represents a nadir in public discourse, attempting to distract attention from the genuine issue of irresponsible, carpetbagging development by attacking through innuendo and untruths two of the most productive, progressive people in the county's recent history. Contrary to Malone's assertions about the wind industry's promise to create a cleaner environment by mitigating pollution from coal-fired electricity plants, massive windplants here will *not* reduce the current rates for mining or burning of coal. In fact, coal executives are so concerned about their wind "competitors" that they are now making "equity investments" in the wind industry. With a technique pioneered by Enron, wind investors are using the concept of energy production to mask the real nature of their commodity: tax shelters worth tens of millions of dollars which can be sold and resold at huge profits–all subsidized by taxpayers and ratepayers. Malone's letter (and the others which will surely follow) is yet another stalking horse for the kind of investment which today gives capital a bad name.

Contrary to Malone's innuendo, the Sprenger-Lang Foundation did not plan or sponsor the recent mass mailing/public meeting on behalf of Friends of Backbone Mountain. Rather it was conceived and funded out of the desperation of ordinary citizens who are frustrated by the cheerleading efforts of our county commissioners to bring industrial windplants here without any public hearing or investigation, despite knowing these windplants will dramatically alter the natural landscape and create hardship for those who will live near them. Friends of Backbone Mountain consists of people from many walks of life–environmentalists and professionals from various disciplines–medicine, insurance, law, and education, as well as property owners in the presently targeted wind areas, along with one realtor. Only the latter stands to make any revenue from opposition to corporate wind, but that's because he knows professionally how windplants will devalue property. On the other hand, one should note that the two active wind developers live in Potomac and Annapolis–hundreds of miles from their proposed windplants–with full knowledge that any attempt to put a similar industrial facility in their neighborhoods would result in public outrage and censure.

Anyone concerned about the future of the county should indeed be distressed about the rampant sprawl of recent development, particularly at the lake. There are many who share responsibility for this, including especially county government. But not Paul Sprenger and his wife Jane Lang. Paul and Jane came to the county ten years ago. Here's a brief account of what I know about their accomplishments since then:

Nine years ago they created and continue to provide the sole financial support for a weeklong summer workshop in creative writing for county teens and preteens, in subsequent summers adding visual arts and acting workshops, all benefiting dozens of Garrett County's children.

They also became involved with the Garrett Lakes Arts Festival, and Paul served on the Board for several years. Through this relationship, they nurtured Music on the Mountain, the summer classical musical program that has brought such extraordinary musicians to the county, most recently under the direction of Maestro David Wroe. Hundreds of county residents attend these concerts every summer. Thanks to the generosity of Karen Myers and Wisp in providing a large and attractive venue for the programs, Music on the Mountain was able to accommodate audiences approaching 1,000 people in 2003 and 2004. Others in the county–including those whom Malone named–have also provided growing support for these programs. Sprenger-Lang seed money–well over a quarter of a million dollars–has enabled this program to grow healthfully.

The successful renovation and operation of Our Town Theatre was and is largely a measure of the support made possible by Sprenger-Lang, due in no small part to their respect for Jane Avery's determined charisma.

Sprenger-Lang also funded a special public-private partnership to clean up Cherry Creek. A doser they purchased and installed for the project is having the desired effect of reducing acidity in the water–trout populations are re-establishing themselves in the creek and Deep Creek Lake. Thanks to the continuing efforts of their partners in this venture, the Maryland Department of Natural Resources, the Bureau of Mines, Trout Unlimited and Rock Lodge Trust, this appears to be a very promising contribution to the long-term reclamation of the lake.

A young family runs an organic farm rent-free on the land which Paul and Jane purchased in Pleasant Valley, in part because they put their money where their true sensibilities lay but also because they believe in stimulating economic activity there consistent with the area's rural history and natural beauty. They rightly have concluded that huge windplants are inconsistent with these ideas and inimical to the intentions expressed recently in the county's Heritage Plan.

They should be justifiably proud of their economic investment in the commercial section of Garrett County. For example, Traders Landing, which they acquired in 1997, has provided opportunities for Garrett County entrepreneurs to grow their businesses. Anyone who has enjoyed a meal at Brenda's or shopped at High Mountain Sports can testify to their extraordinary success. Moreover, the attractive and responsible development of the residential portion of that site after it had been abandoned by two prior developers should be an inspiration for other initiatives.

In an ideal world, Paul and Jane would require no defense, for doing so in such a forum almost demeans their accomplishments by calling unwanted attention to them. Sprenger-Lang's philanthropic efforts were done quietly to enhance others. The gossip transmitted by those like Malone has a distinctive feature: It is opinion unburdened with proof, hoping to gain power through repetition and a too complacent public. Malone's letter reflects an attitude that would, if taken seriously, discourage both philanthropy and appropriate economic investment in the county. As one of the last refuges for rural life and natural beauty in the state, Garrett County deserves the kind of sensitive leadership which Sprenger-Lang represents. It also should hearken to the concerns of Friends of Backbone Mountain, for unless the residents here make themselves heard loudly in opposition, remote corporate investors, like sharks in feeding frenzy, will ravage our beautiful ridgetops while making us poorer financially and spiritually.

For the record, neither I nor any members of my family own property near projected wind sites–and we don't receive funds from any source over this issue. My concern is that unless we act responsibly, we're likely to have in the near future coal plants still puffing away, many hundreds of windscrapers littering the landscape, and people getting sicker from breathing dirty air while paying more in taxes and utility rates.

Jon Boone
503 East Alder Street
Oakland, MD 21550
November 18, 2004

(paid advertisement)

MSP Gearing Up During Holiday Travel Weekend

Maryland State Police troopers across the state are taking to roadways in extra number during this Thanksgiving weekend, one of the busiest holiday travel periods of the year.

Extra staffing has been ordered at state police barracks which have interstate emphasis, and commanders are localizing travel assistance and enforcement programs for the weekend. Dozens of extra troopers are out working a variety of enforcement programs, with aggressive driving and criminal enforcement as priority assignments. Troopers will also be looking for speeders, and those who choose to drive under the influence, in an effort to curtail collisions involving speed and alcohol. Many of the additional troopers on patrol will be funded through federal highway enforcement grants. All of this is in addition to a full complement of patrol troopers statewide.

"Governor Robert L. Ehrlich Jr. has made travel safety and criminal interdiction on Maryland's highways a priority," said MSP secretary Col. Thomas B. Hutchins. "Strict enforcement by troopers will reduce crashes and criminal commerce on our highways. We will also be out to assist those traveling in and through our state.

"During this Thanksgiving holiday, those who do not buckle-up will also be more likely to get a ticket," Hutchins added.

The Thanksgiving holiday is nationally recognized as one of the CARE (Combined Accident Reduction Effort) holidays. State police agencies across the country that participate in Operation CARE increase the number of road patrol personnel by reassigning administrative officers to the highways throughout the holiday period. The areas of heightened enforcement in Maryland are seatbelt and child safety seat violations, speeding, and driving under the influence of alcohol and drugs.

Should motorists observe a suspected drunk driver, they are urged to obtain a license plate number and vehicle description, but are warned not to attempt to stop the vehicle. Dialing #77 on a cell phone will connect the call to the nearest State Police barracks, and the duty officer will obtain a vehicle description and location. The caller may also be asked to follow the vehicle at a safe distance until a trooper locates the suspected DUI driver.

For further information, persons may call the MSP barrack in McHenry at 301-387-1101 or 301-895-1101.

Adorable Adoptables

THIS VERY FRIENDLY large black Lab mix male, pictured above left, was found recently along Hutton Road and is available for adoption at the Garrett County Animal Shelter. Also looking for homes are three friendly sister calico/tabbies whose elderly owner is no longer able to care for them. They are spayed and are indoor/outdoor felines. A large gray neutered male cat named Shadow was also given up by his owner. "He is quite the personable cat; come and meet him," said a Humane Society spokesperson. Last week's featured felines were adopted, but the two female beagles are still looking for homes. The variety of dogs and cats available at the shelter changes daily, so persons may call or visit to find out what other pets are available for adoption. "Cold weather is here, please put straw in you outdoor pets' shelters to provide extra warmth," said the spokesperson. "Access to drinking water is also important for them." The Humane Society also reminds residents that rifle season for white tail deer begins this Saturday in Maryland. "Please protect your pets by keeping them confined to your own property," said the spokesperson. The animal shelter is located along Oakland Sang Run Road. For more information, persons may call the shelter at 301-334-3553.

LL Church Choir Slated To Present Holiday Concert

The Loch Lynn Church of God Choir will present "Emmanuel Celebrating Heaven's Child" on Friday, Dec. 17, at 7 p.m. and on Sunday, Dec. 19, at 6 p.m., with a live nativity.

The church is located on First Ave. in Loch Lynn. Pastors are Ivan and Cindy Ackerman.

The public is invited to attend. Persons with questions may call the church office at 301-334-1237.

Marriage Permits Recently Issued

Eight couples recently applied for their marriage licenses, according to David Martin, clerk of the Garrett County Circuit Court. Two couples requested that their names not be published.

James Oliver Bolyard, 39, and Pamela Leigh Hinkle, 34, both of Oakland.

Andrew Lee White, 25, Wiley Ford, W.Va., and Tara Bernice Burdock, 26, Frostburg.

Austin Huffman Gardner, 27, and Staoey Lynn Curtis, 22, both of Mtn. Lake Park.

Mark Frederick Harman, 38, Accident, and Thelma Elaine Paugh, 37, Oakland.

Adam Michael Warner, 18, and Amanda Lynn Hinebaugh, 16, both of Mtn. Lake Park.

Glenn Kennard Ellifritz, 39, and Diane Elizabeth Miller, 31, both of Mtn. Lake Park.

CHARACTER COUNTS — Character traits at Grantsville Elementary School for the month of October were responsibility and respect. Pictured above are the students who were chosen by faculty members because they exhibit these traits. In the front row, left to right, are Andrea House, Jenna Ruggiero, Tiffany Warnick, and Shawnie Bittinger. In the middle row are Rhiannon Dodge, Zachary Haer, Danae Mast, and Kelsey Lapp. In the back row are Alex Baker, Ryan Palmer, Seth Mast, and Alex Diehl.

Loch Lynn Church To Host Annual Gift Giveaway

Loch Lynn Church of God's 3rd annual Great Gift Giveaway will take place on Friday, Dec. 3, from 9 a.m. to 6 p.m. and Saturday, Dec. 4, from 9 until 11 a.m. in the church fellowship hall.

"The Great Gift Giveaway is blessing for blessing, ours to give and yours to receive," said a church spokesperson.

This outreach ministry helps individuals and families that are in need of clothes, shoes, toys, and games during the holiday season. Bags of nonperishable food items will also be available.

Because the ministry is designed to meet the needs of the community, the church requests that vendors not take advantage of the giveaway event.

"Please, no dealers," said the spokesperson.

The church is located along First Avenue in Loch Lynn. For more information, persons may call the office at 301-334-3221.

WEATHER

OAKLAND

	Hi	Low	Pr
11/18	55	40	.25
11/19	55	51	.48
11/20	55	49	.20
11/21	51	48	.06
11/22	50	45	.02
11/23	54	42	tr

KEYSER'S RIDGE

	Hi	Low	Pr
11/18	50	40	.10
11/19	50	45	tr
11/22	45	42	.61
11/23	48	41	tr

FOR RENT
Commercial Lakefront, office or retail now available.
301-387-5982

NOW OPEN!
2BFIT
Nike Apparel & Footwear for Men, Women, Boys & Girls
Located beside Marvin's in Downtown Oakland
Open Tues. - Sat., 9:30 - 5:30; Wed. & Fri. till 6 p.m.

Marvin's
After Thanksgiving Day Sale
TWO DAYS ONLY!
FRIDAY & SATURDAY, NOV. 26 & 27
BUY ONE, GET ONE 1/2 Off
Buy one item at the regular price, and get a second item of equal or lesser value at half price.
Plus!!
Leather Jackets.....25% Off
Outerwear by Rainforest.....20% Off
Silk Ties.....2 for $20
Please...No layaways. Cash-n-Carry
Marvin's Mens Wear
301-334-9211
Downtown Oakland
Fri., 9:30-6; Sat., 9:30-5:30

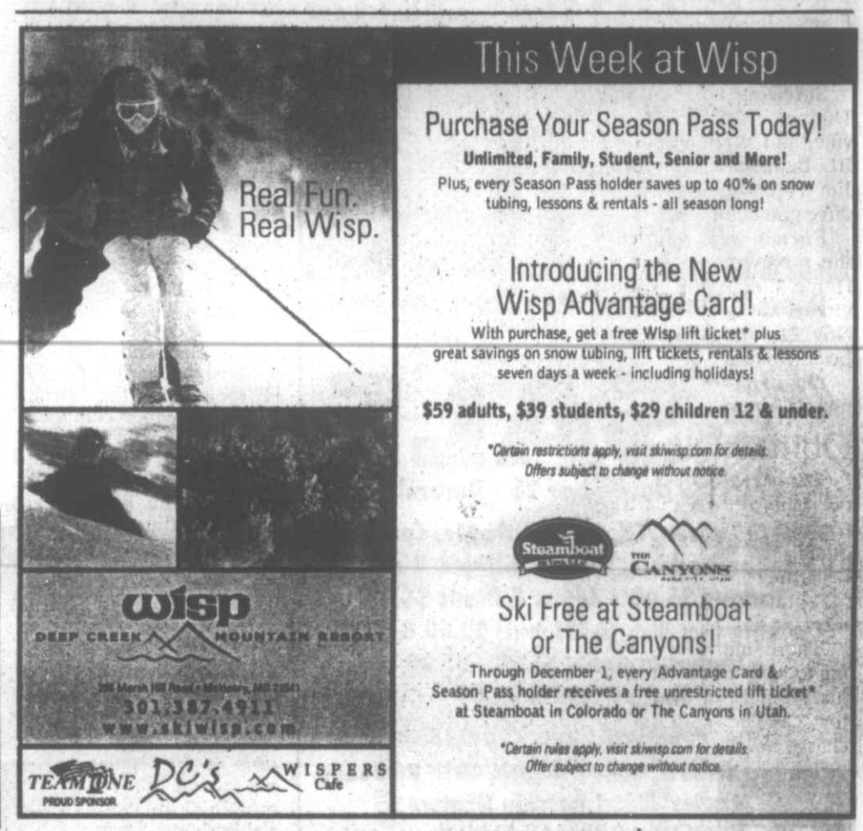

SNOW REMOVAL
Commercial • Residential
* GRANTSVILLE
* SPRINGS
* SALISBURY
By the Visit & Seasonal Rates
Insured & Experienced (6574)
814-662-4404

Happy Holiday Guests!!!
Make your guests comfortable with our in-stock Holiday Specials.
Ready for immediate delivery!
Off-White Entertainment Center $499
Sparrow Bed $395
High Riser Available $169
Rectangular Extension Leg Table w/leaf 78" w/6 chairs in black $999
Orthopedic Support
10 Year Full Warranty
Twin Set $299
Full Set $399
Queen Set $499
King Set $599
$2195
Something Great!
Dresser, Mirror & Queen Bed w/wood rails
Twin Mattress $69
Twin Set $179
Full Set $249
Queen Set $299
King Set $499
Waterproof Breathable & Washable Mattress Covers Now Available
108" Table w/6 side chairs –In black or Cranberry $1499
Twin Bunk $299
Smart Santas Shop
Kathy's Furniture & Gifts
The More You Compare, The Better We Look!
Furniture Packages, Layaways, Credit Cards & Great Service
OPEN 7 DAYS & WEEK
Monday - Saturday 10-6
301-387-9555
SERVING YOU FOR OVER 14 YEARS
Dry Dock Plaza at Rt. 219 & Glendale Rd
Sofas $499
Queen Sleepers $699

West Virginia

News from Preston, Tucker, Grant and Mineral Counties.

AURORA/EGLON

BLOODMOBILE DECEMBER 6

Another scheduled visit of the American Red cross bloodmobile will be made to the Union Ambulance squad hall, Aurora, Dec. 6, a Monday, with hours from 1 until 7 p.m. All eligible blood donors are urged to stop by.

GET-WELL CARDS SOUGHT

Mrs. Dorothy Mitchell, mother of the late Jan Shaffer, had gone recently to the home of her son, where she apparently fell and fractured her hip. Jan, wife of Carl Shaffer, and her mother are Bruceton natives, and Carl is from Eglon. It is hoped that those friends here might wish Mrs. Mitchell well by sending greetings to her, c/o Steven Mitchell, 2606 Sea Breeze Court, Orlando, FL 32805.

ACHIEVEMENT PROGRAM FOR MOUNTAINEERS

The annual achievement program for the Eglon Mountaineer 4-H Club was held Nov. 10 in the basement of the Maple Spring Church. Members, leaders, and families met to recognize the accomplishments of the club and individuals for the 2003-04 4-H year.

Caitlin Roth, vice president, welcomed all who attended and led the group in saying the pledges. The officers gave devotions titled "A Simple Act."

Debbie Collins conducted a short business meeting for the secretary's and treasurer's reports, and a short report on Garrett County's 4-H Day was presented by Nathaniel Lawler.

Using the theme of 4-H trivia questions, Linda Lewis, leader, installed the new club officers after discussing "What does the motto 'To Make the Best Better' mean?"

Kaitlyn Schalker recognized Katelyn Harsh and Sara Lewis as members with perfect attendance. Jonathan Blamble, Debbie Collins, Nathan Cussins, Cody Hardesty, Nathaniel Lawler, Caitlin Norwish, Caitlin Roth, Jesse Schalker, Kaitlyn Schalker, and Trevor Spaid all had faithful attendance.

Linda Snyder recognized Sara Lewis as the club's outstanding member; Caitlin Norwish as the outstanding younger member; and Nathaniel Lawler as the outstanding first-year member.

Members recognized in other categories were: Kaitlyn Schalker, the first to complete her talks and demonstrations; Sara Lewis, first in turning in a completed project; and Caitlin Norwish for having the most outstanding demonstration. Also, two members, Tracy Teets and Sara Lewis, left the club to become students at West Virginia University and were recognized for this.

Debbie Collins, Nathaniel Lawler, Jesse and Kaitlyn Schalker, and Katelyn Harsh were rewarded for being members selling the most meat raffle tickets, which combined to a total of 150 tickets.

The club chose Richard Norwish as the "Friend of 4-H" for making the bluebird house kits which club members assembled in March.

This year's "H" award went to Jonathan Blamble, Head; Caitlin Roth, Heart; Debbie Collins, Hands; and Tracy Teets, Health.

Shari Lawler recognized Cloverbud members Danielle Blamble, Wesley Spaid, and Courtney, Justin, Katie, and Shannon Lawler, and invited others between the ages of 5 and 8 to join in the Cloverbud meetings, held at the same time as the regular 4-H on the second Monday of each month, at the Eglon Memorial Building, 7 p.m.

One new member, Chad Vandevender, was given a pin.

Club achievements were announced as reported on the club's yearly score sheet. Project folders were handed out. Door prizes were won by nearly everyone attending and were followed by finger-food refreshments. New and newly revised project books were displayed.

PERSONAL MENTION

Pastor Michael Ludle was a patient last week in Garrett County Memorial Hospital, but is now at home in Aurora. He travels to Oakland each day for treatments.

Barbara Stieringer of Aurora was admitted to Garrett County Memorial Hospital, where she underwent emergency surgery on Saturday of last week.

Richard, Mary, and Caitlin Norwish, Linda Lewis, and Claude and Jean Winters, all Eglon, traveled to Scottsville, Ky., this past weekend for a visit with Paul and Rebecca McCollum.

Christmas Events Set In Terra Alta

The fourth annual Terra Alta Christmas Celebration is scheduled for Friday, Dec. 3. The event is sponsored by the Terra Alta Betterment Committee.

The festivities will get under way at 6 p.m. with a Christmas parade. Entrants are still being sought for the parade, and any interested persons are asked to contact parade chairman Tracy Keller at 304-789-5804.

The town Christmas tree will be lighted in a ceremony following the parade. Miss Fireworks 2004, Nicole Loughry, will light the tree.

The celebration will continue at the Community Park Building, where Santa and Mrs. Claus will distribute treats for the children. The family festivities will also feature entertainment and a petting zoo, and refreshments will be served.

Mt. Storm Church Schedules Tree Trimming Benefit

The annual tree trimming and bow service that is held yearly to benefit the local Toys for Tots program, the Mt. Top Food Pantry, and local veterans is set for 3 p.m. Sunday, Nov. 28, at the Mt. Storm United Methodist Church. There will be speakers, and refreshments will be served.

The event is open to the public. The Mt. Storm United Methodist Church is located along Route 50 in Mt. Storm.

TERRA ALTA NEWS

TERRA ALTA LIBRARY

The Terra Alta Public Library recently observed National Children's Book Week with the theme of "Let's Book." New books for children of all ages were displayed, volunteers read to students, the children participated in balloon games, and prizes were given to each student in attendance.

Thursday, Nov. 18, was "West Virginia Read To Me Day." Volunteers on hand to read at the library were Linda Powell, Judy Wiles, Edna Britton, and Tiffany Duckworth, and the children in attendance were Blake Hauser, Jenna Hauser, Jillian Keller, Sarah Hart, Savannah Sweeting, Stephen Hart, John Frazee, Mikey Hart, Megan Frazee, Alexis Hart, and Isaac Upole.

Patrons who donated library items recently were Donna Keener, Doris Metheny, Mary McLaughlin, Maurice Hoffman, Lawrence Sypolt, Cindy Cramer, Sally Boone, and Brian Schoolcraft.

The library will be closed on Thursday and Friday, Nov. 25 and 26, in observance of Thanksgiving.

CHRISTMAS PARADE, CELEBRATION

The fourth Terra Alta Christmas Celebration will begin at 6 p.m. on Friday, Dec. 3, with the Christmas Parade. Entries are sought for the parade, and interested persons may call parade chairperson Tracy Keller at 304-789-5804.

The Christmas tree lighting ceremony will follow at town hall, where Nicole Loughry, Miss Fireworks 2004, will have the honor of lighting the tree.

The festivities will continue at the Community Park Building, where Santa and Mrs. Claus will distribute treats to the children. The activities also include entertainment and a petting zoo, and refreshments will be served. The celebration is sponsored by the Terra Alta Betterment Committee.

High Mountain Treasures
Antiques & Collectibles
Rt. 7, Terra Alta, WV
Open Every Day!
Vendor Spaces Available
(304) 789-5925
or 329-0058

BALL OUTLET
Route 7, Terra Alta, WV • (304) 789-5225
Beside Terra Alta Subway
Christmas SALE
November 26 - December 3
Ralph Lauren, CK, Levi, Little Me, Carters, Haggar, Dockers, Tommy Hilfiger, & more.
Jackets $5.00 • Jeans & Pants $5.00
Clothing (tops, shirts, capris & more) $2.00 & $3.00
Undergarments $1.00 - $3.00
Shoes $2.00 & $5.00
New Arrivals for Christmas:
Nike Sweatshirts, Baby Oshkosh, Girls' Rampage, Ladies' AMI, Lambskin Slippers
NEW ARRIVALS DAILY.

Internet Made Easy!
Unlimited Access!
$9.95 PER MONTH No Credit Card Required
FREE SETUP SOFTWARE makes connecting fast & easy!
5 Email Addresses - Webmail !
INSTANT MESSAGING - AIM, MSN and Yahoo
Free LIVE Technical Support!
Immediate Access: www.localnet.com
Plus
LocalNet EXPRESS just $3 more — Surf up to 5x faster!
LocalNet
301-334-8623
1-888-488-7265
RELIABLE INTERNET ACCESS SINCE 1994

Christmas Open House
Saturday, Dec. 4
9am - 5pm
Christmas Open House Specials
Discounted Christmas Theme Items
GIFTS! GIFTS! GIFTS!
Red Wagons, Toys and Baskets
Crafts, Candles and Accessories
Wrought Iron, Prints and Lamps
Amish Made Furniture
Hutches • Dining Tables • Chairs • Curios
TV Stands • Accent Pieces • Hickory Rockers
LOCAL, HOMEMADE FRUITCAKE! Enjoyed by those who "don't like fruitcake." Try a free sample!
Pine Accents
Located 1 mile from I-68 at Exit 19
Rt. 669, 96 Locker Lane, Grantsville, MD
Open Mon. - Sat. 9 - 5 301-895-4151
Delivery Available www.pineaccents.com

PROCOM
US $39.99
BROADCAST SERVICE
2 KDKA, 2 CBS, Pgh., PA
3 tentatively VitaLink
4 WTAE, 4 ABC, Pgh., PA
5 The Weather Channel
6 WPXI, 11NBC, Pgh., PA
7 WTTG, Fox 5, Washington, DC
8 WPGH, Fox 53, Pgh., PA
9 WJLA, ABC 7, Washington, DC
10 WCWB, WB 22, Pgh., PA
11 WQED, PBS 13, Pgh., PA
12 WNPA, UPN 22, Pgh., PA
13 CNN
14 HNN, CNN Headline News
15 FXNEWS
16 CNBC
17 MSNBC
18 TBS
19 WGN
20 USA
21 ESPN
22 ESPN2
23 ESPN NW
24 HALLMARK
25 GOLF
26 OTDR-Outdoor Channel
27 OLN-Outdoor Life Network
28 SPEED-Speed Channel
29 Spike
30 LIFE-Lifetime Network
31 PAX-Paxton Television
32 TNT-Turner Network TV
33 BRAVO
34 WE-Women's Entertainment
35 TCM-Turner Classic Movies
36 ABC FAM
37 NGEO-National Geographic
38 TCL-The Learning Channel
39 History Channel
40 A&E-Arts & Entertainment
41 DISC-Discovery Channel
42 DISNEY
43 TOON-Cartoon Network
44 NICK-Nickelodeon
45 TVLAND
46 ANPL-Animal Planet
47 CMT-Country Music
48 VH-1
49 MTV
70 E!-Entertainment
71 COMEDY
72 TRAVEL
73 HGTV-Home & Garden
74 CSPN
75 DISC H-Discovery Health
76 FOOD

NOTICE:
Attention Cable Customers
WHY CUSTOMERS ARE CHOOSING PROCOM
Or Receive Our
PREMIUM PACKAGE
$125 month
which includes
•175 Channels of Digital Cable
•Local Telephone Line/Unlimited Local Calls
(5 calling features)
•Unlimited Long Distance (Continental U.S.)
• 256k Broadband Internet
Sign Up Today. Get $50 Cash for the holidays!
CONTACT PROCOM TODAY
866.776.2662
www.4-procom.com
PROCOM
Communications for the masses.
Rt. 3, Box 69G, Bruceton Mills, WV 26525

THEM $43.95
BROADCAST BASIC
2 KDKA, 2 CBS
3 Info
4 WTAE, 4 ABC
5 WCBC, 22 WB
6 WJAC, 6 NBC
7 TV Guide
8 WGN
9 WWCP, 8 FOX
10 WQPT, 36 PBS
11 WPXI, 11 NBC
12 WNPA, 19 UPN
13 WQED, 13 PBS
14 QVC
15 WPCB, IND
17 Headline News
18 Trinity Broadcasting
19 Shop NBC
20 Hallmark
23 Home Shopping Network
24 EWTN
25 C-SPAN
26 C-SPAN 2
28 Product Information Network
EXPANDED BASIC
29 Lifetime
30 Arts & Entertainment
32 CNN
33 Fox News Channel
34 TBS
35 ESPN
36 ESPN2
37 Fox Sports Pittsburgh
38 TNT
39 FX
40 Animal Planet
41 Disney
42 Nickelodeon
43 History
44 MSNBC
45 CNBC
46 Country Music Telvision
47 Food Network
48 VH-1
49 MTV
50 The Weather Channel
51 Comedy Central
52 The Learning Channel
53 Discovery Chanel
53 Sci-Fi
55 USA
56 E!
57 Bravo
58 Home & Garden Channel
59 Oxygen
60 TV Land
61 Cartoon Network
62 Travel Channel
63 American Movie Classics
64 Court TV
65 Inspirational Life
66 Family Channel
67 PAXNET
68 Speed Channel
69 Outdoor Channel
70 Spike

DURHAM HONORED AT SHS – The Perkins Random Acts of Maturity December Student of the Month for Southern High School was Emily Durham. "Emily has shown rare maturity for a freshman student with her involvement in marching band and theater. Her dedication to the theater department in all areas has been exemplary. Emily has immediately made a positive impact on all those at SGHS with her willingness to do 'whatever it takes' to make her and others successful," said Principal Tom Woods. "Emily epitomizes the role model that all students should strive to attain." Durham (left) accepts her Perkins gift certificate from Ed Wildesen, administrative assistant.

Holiday Decorating Contest Slated In Mtn. Lake Park

The mayor and town council of Mtn. Lake Park will once again sponsor the annual house decorating contest on Monday and Tuesday, Dec. 13 and 14.

Residents are encouraged to turn their lights on by 6 p.m. on those two nights, and judges will drive by the decorated houses and judge them in two categories, traditional and most creative.

Winners will be announced on Sunday, Dec. 19, at 2 p.m. at the Ticket Office on G Street, and in a future issue of *The Republican.*

First, second, and third place will be awarded in each category. Award amounts are $125, $75, and $50, respectively. An honorable mention in each category will also be named. Residents may receive first prize once every four years.

HUSKY *Notes*

•This year's fundraising for the class of 2006 is beginning and we need your help. From now until Thursday, Dec. 2, the junior class will sell Krispy Kreme doughnuts. Each dozen sold will earn $3 for the junior class. We hope to sell at least 500 boxes of doughnuts.

•The Counseling Center has received forms for outstanding students to receive a free ticket to see a Wizards game. Please stop by the Counseling Center to pick up a form.

•Tutoring will be held each Wednesday starting Dec. 1 from 3:30 to 6 p.m. For more information, see Ms. Harman, Mr. Nicklin, or Mr. Keel.

•A representative from the Army National Guard will be here on Tuesday, Nov. 30, from 10 to 11 a.m.

•A physical education badminton tournament took place on Nov. 24 during first, second, and third periods. The winners will be posted next week.

•Faculty members are participating in the Snowflake Challenge.

Town Hall

LOCH LYNN HEIGHTS

The next regular council meeting will be Tuesday, Dec. 7, at 7 p.m. Pamela Smith, CPA, will present the audit report for the year ending June 30, 2004, to the council.

FRIENDSVILLE

•The town tree on Main Street in Friendsville will be decorated on Dec. 3, starting at 6 p.m. A service will be held in remembrance of loved ones, along with Christmas caroling. The prepaid forms for remembrance bows must be turned in before Dec. 1, and may be picked up at S&S Market. Bows are $5 each, and colors are: red for remembrance, white for encouragement, gold for honor, and USA for support of the county and military.

•A Family Christmas Celebration will be held Friday, Dec. 10, at 6:30 p.m. at the Friendsville Elementary School cafeteria. Pictures with Santa will be taken, and treats will be handed out from the town. Also available will be entertainment, games, refreshments, and crafts for sale.

•All events are sponsored by the Friendsville Mayor and Town Council, Friendsville Community Watch, and Friendsville PTO.

West Penn Billiard

CHRISTMAS SUPER SALE

New Pool Tables

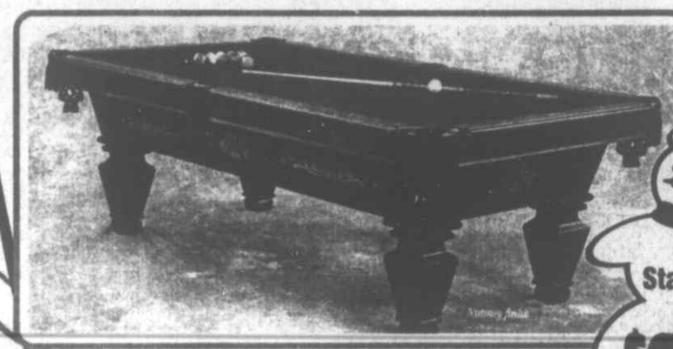

West Penn Sells The Best!

Starting At $699

New & Used Slate Pool Tables
Over 75 Tables On Display
At Our Pgh. Home Store
We Carry The "Top 3" In The USA
And Many More Models!

Game Tables

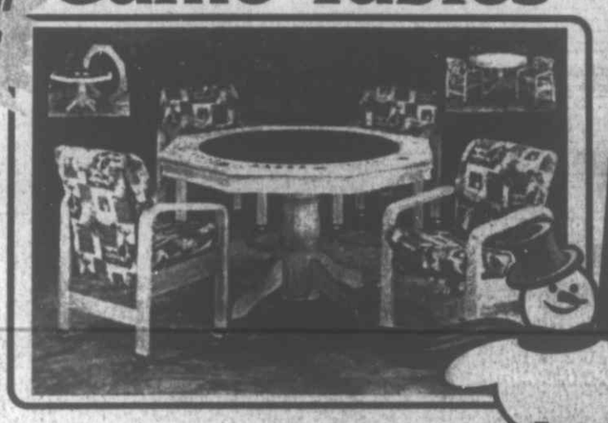

From $599

Consumer Digest Voted
• OLHAUSEN Best Buy
• SHELTI Foosball & Air Hockey Best Buy
• STIGA Ping Pong Best Buy

Bars

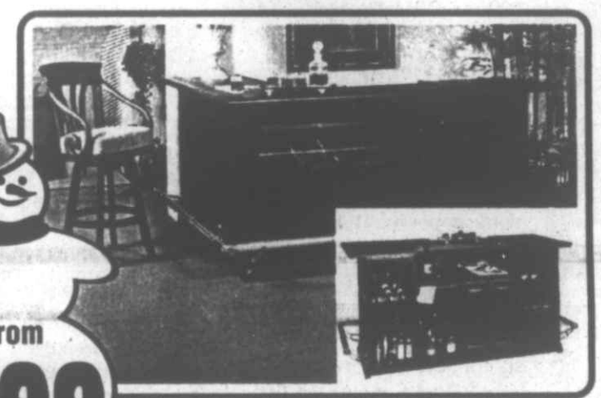

From $499

Kitchen & Bar Stools

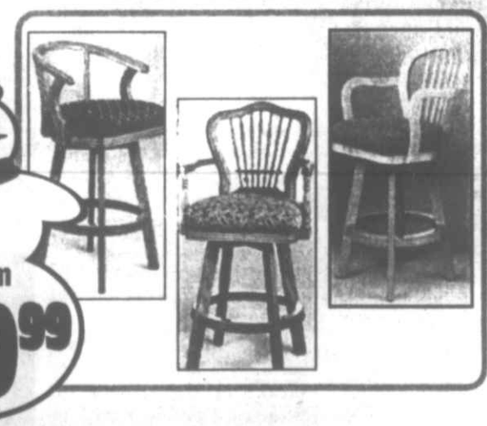

From $89.99

POOL TABLES
CUES • BARS
BAR STOOLS
GAME TABLES
PING PONG
NEONS
JUKE BOXES
POKER
SUPPLIES

NFL Cloth

Texas Hold'em Tables

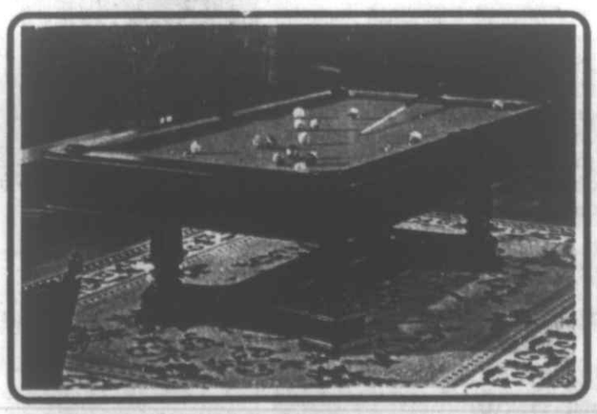

Brunswick Tables Up To 60% OFF

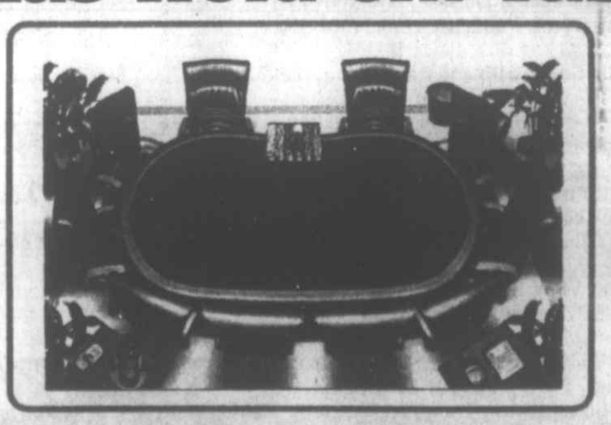

#1 USA

EARLY BIRD Holiday SALE
November 26, 27 & 28
Get started on your holiday shopping!
20% OFF Entire Purchase
Sale excludes consignment items. Not valid with any other offer.
Cobblestone ALLEY GIFT SHOPPE
2778 Deep Creek Drive, McHenry
301-387-4644
OPEN 10 A.M. TO 6 P.M.
BONUS
Bring this ad and receive an Additional 10% OFF

Largest Selection in the USA!
WE WILL NOT BE UNDERSOLD
Don't make a mistake, call us first for a quote before purchasing that GAME ROOM EQUIPMENT!
1 Year Same As Cash
West Penn Billiard Guarantees
Price • Selection • Service
Please Visit Our 3 Showrooms
NEW & USED POOL TABLES • CUES • BARS
BAR STOOLS • GAME TABLES • FOOSBALL
SLOT MACHINES • DARTS & ACCESSORIES
PING PONG • NEONS • JUKE BOXES
PORTER SUPPLIES
Visit our website at www.westpennbilliards.com
West Penn Billiard
In Pittsburgh
Service the Tri-State Area
Over 40 Years
VISIT US AT OUR HOME "SUPER-STORE"
3221 Babcock Blvd.
Pittsburgh, PA
1-800-464-5198
4950 Wm. Penn Hwy.
Murrysville
1-877-783-2255
2520 Washington Rd., Rt. 19
Cannonsburg, PA 15317
1-724-743-3720

The Arts

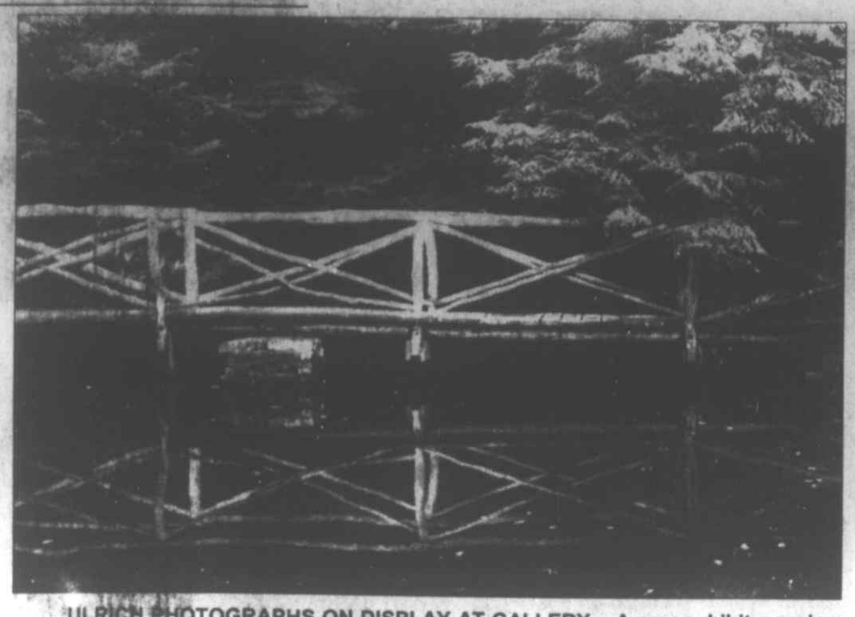

ULRICH PHOTOGRAPHS ON DISPLAY AT GALLERY – A new exhibit opening on Dec. 3 at the Gallery of the Garrett County Arts Council will feature photographs by Bonnie Ulrich. The collection includes shots from near and far, some taken close by, such as the one above in Pennsylvania, and others from as far away as China. The arts council will host an opening reception for Ulrich on Dec. 3 from 6 until 8 p.m. at the Gallery, located along Alder Street. The public is invited. See story.

OAKLAND TRAIN STATION PRINTS AVAILABLE – The historic Oakland Train Station is shown swathed in snow in this new limited edition print available at the Art Gallery in LaVale. The gallery has slated an opening reception for the artist, Charles Amos, on Saturday, Nov. 27. The Art Gallery is located at 927 National Highway in LaVale. For further information, persons may call the gallery at 301-729-8989, or e-mail artgallerylavale@aol.com.

Gallery To Host Reception For Bonnie Ulrich

The Garrett County Arts Council will host an opening reception for a new exhibit of photography by Bonnie Ulrich on Dec. 3, 6 to 8 p.m., at the Gallery in Oakland. The public is invited.

Ulrich's exhibit, titled "Garrett County & Beyond," will be on display through Jan. 3. According to the artist, the photographs of the exhibit were taken in Garrett County as well as various places to which the photographer has traveled, "over 45 countries since 1981."

Ulrich was born and reared in Sussex County in southern Delaware. She graduated with a degree in physical education from Eastern Illinois University in 1967 and taught for 23 years at different levels from pre-K through ninth grade, teaching 20 years at the Key School in Annapolis. Following her retirement in 1999, she moved to Garrett County with her husband Ed.

Ulrich began taking photographs on family trips.

"Retirement has allowed time to follow a long-time interest," she said, noting recent photography and basket-making courses she's taken at the Touchstone Center for Crafts in Farmington, Pa.

"Bonnie's photographs depict the ordinary and the exotic alike," said a Gallery spokesperson. "They document the travels and insights of an inquisitive mind."

The Dec. 3 Gallery reception will be held in conjunction with Christmas on Main Street. Additional information is available by calling the Garrett County Arts Council at 301-334-6580.

Reception Slated Nov. 27 For Artist Collen DuBose

The Garrett County Arts Council will host an informal artist's reception for Collen DuBose at the Gallery in Oakland on Nov. 27 from 7 until 9 p.m.

DuBose's exhibit of contemporary art at the Gallery consists of recent works in a variety of media on various surfaces, including screen prints, digital prints, paint, markers, and pencils. The exhibit, which opened in early November, will close following the reception.

DuBose, a graduate of Northern High School, is currently a senior art student at the Columbus College of Art & Design in Columbus, Ohio. He was guest illustrator for the 2004 edition of *Ginseng*, the annual literary journal of the Garrett County Arts Council.

DuBose's Gallery exhibit is "both challenging and playful," said an arts council spokesperson. "We don't often display works painted on ceiling fan paddles and framed with blue duct tape! For Gallery visitors, DuBose's contemporary creativity offers a delightful departure from more traditional approaches."

Additional information about the exhibit and the Nov. 27 reception is available by calling the Garrett County Arts Council at 301-334-6580.

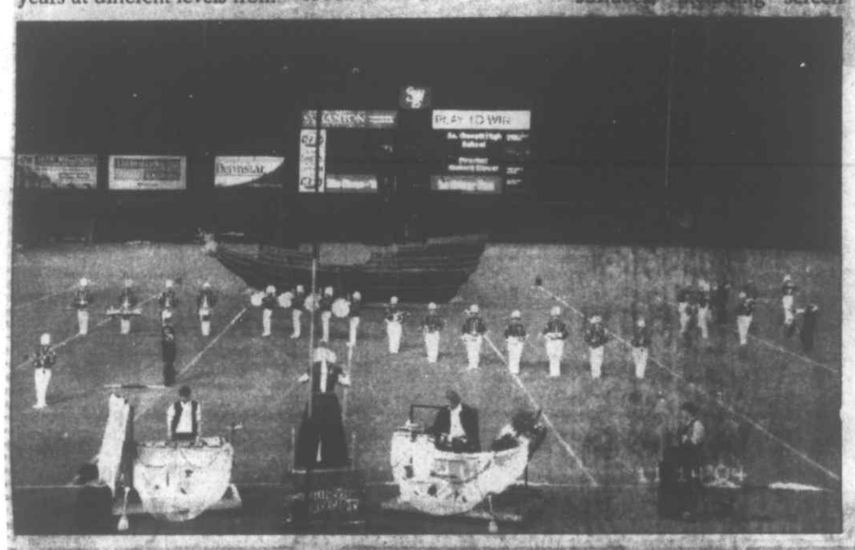

SOUTHERN BAND FINISHES REMARKABLE SEASON – The Southern Garrett Marching Band is pictured above as the members perform at the Atlantic Coast Marching Band Championships (ACC), held in Scranton, Pa., two weeks ago. The young musicians completed an impressive competitive season, garnering first place at both the state (first time since 1988) and chapter championships (first time since 1993), and finishing in 18th place at Scranton with a score of 85.25. This score qualified the band to receive a bronze medal in the event. (An 85 to an 85.99 score is bronze medal, up to 89.99 is silver, and 94 and above, gold.) Drum Major Allie Richter earned her highest drum major score at Scranton and finished 8th overall. For the season, she took the best drum major award in five out of seven competitions (one contest didn't offer a drum major award). The color guard placed 9th overall at the ACC, and for the season won the Best Color Guard specialty award in seven out of eight competitions. The percussion section ranked with the band at 18th place at the ACC, and during the season took the Best Percussion Award in five of the eight contests. The band is under the direction of Richard Clever, assisted by Duane Salisbury. Photo provided by Sheila Edwards.

Garrett College Thursday Night Art Group Creations On Display At GC

Several literature and arts special interest courses will be offered by Garrett College during evening hours in spring semester 2005. The spring semester is slated from Jan. 24 to May 16.

Fiction Writing (ENG 210) is scheduled for Tuesdays and Thursdays from 5 to 6:30 p.m. This course will focus on writing the short story and will follow a workshop format in which the instructor works individually with each student and lectures are minimal. Dr. Greg Jenkins, associate professor of English and author of numerous published stories, will teach the course.

Ceramics I (ART 207) will be offered on Mondays and Wednesdays from 5 to 6:30 p.m. Local artist and professor of art Ron Skidmore will teach the course, which will cover the materials and methods of ceramics for the production of functional and nonfunctional pottery and sculpture. Students will learn to manipulate clay through handbuilding and experiences in glazing, throwing, and kiln operations. The Ceramics II course (ART 247), given during the same hours, will involve advanced methods of creating pottery and sculpture.

A course offered for the first time, Music in Religious Thought and Practice (MUS 116), is scheduled for Thursdays from 6:35 to 9:35 p.m. The course will be taught by Gerald McGee, administrator of the music program and director of the Garrett Community Concert Band. The course is designed to heighten the students' knowledge of sacred music, plus various forms and styles presented through the genre's theological and sociological background.

Introduction to Stage Design (THE 204), a course in advanced stagecraft, will be offered on Mondays from 6:35 to 9:35 p.m. Ben Sincell, professor of speech and theater, and technical director for the Garrett Lakes Arts Festival, will teach the course. Students will learn to apply two- and three-dimensional design principles to scenery, costuming, and lighting, and will acquire hands-on experience at Our Town Theatre in Oakland.

Students may register for these classes at the Student Assistance Center weekdays during business hours. Persons interested in further information may call 301-387-3044.

Craft Market To Be Held At Our Town Theatre

Our Town Theatre will hold its first Christmas Craft Market on Saturday, Dec. 4, from 9:30 a.m. to 5:30 p.m., and Sunday, Dec. 5, from noon until 5 p.m.

Ten artists will offer photography, oil paintings, designer knit scarves, handmade totes and handbags, dried and silk holiday arrangements, fused glass jewelry, hand-turned wooden ware, pottery, and many other items.

A "huge" bake sale will also be held.

For more information, persons may call 301-334-5640.

Our Town Theatre is located at 121 Center Street, Oakland.

Thursday Night Art Group Hosting Holiday Show

An exhibition of recent artworks created by members of the Garrett College Thursday Night Art Group is currently on display at the Art Gallery on the college. The show includes drawings, paintings, prints, and pottery, most of which are for sale.

The public is invited to a reception and holiday celebration in the gallery on Saturday, Dec. 4, from 7 to 9 p.m. The show includes artworks by current members of the Art Group: Elee Bookout, Mary Lou Bauer, Pam Snyder, Jane Moreland, Lynn Yoder, David Higdon, Tina Crabtree, and Ron and Lorie Skidmore.

The Thursday Night Art Group was launched 16 years ago as an avenue for local artists to work together in a relaxed atmosphere, and to share ideas and helpful criticism. It also provided an opportunity to experiment with techniques, learn from each other, and inspire creative energies. The informal art group has provided support for the college art department as mentors for students, resources of instruction, fundraising, and exhibitions in the gallery. It has also contributed to the arts community in Garrett County.

The group is coordinated by Ron Skidmore, professor of art at Garrett College. He has been teaching a variety of art disciplines for over 20 years, and has several different media on display in this exhibition.

Skidmore holds a bachelor's degree in art education from Frostburg State University and a master of fine arts in printmaking from West Virginia University. His recent endeavors have focused on experimental glazing and firing techniques in ceramics, and participation in workshops for professional development.

Lorie Skidmore is a GC graduate with an associate's degree in fine and performing Arts. She owns and operates a ceramic business named Laurel Ridge Pottery at her home in McHenry. Her work involves a wide array of functional and decorative pottery. She is especially proficient at firing a wood-kiln. Ron and Lorie together have recently completed several large drawings and many large pots as a commission for the newly renovated Residence of the Embassy of Mauritania in Washington, DC.

Continued on Page A-11

Arts at a Glance

www.garrettarts.com

FRIDAY, Nov. 26

• Old Time Music at VFW Social Hall, Deer Park, 7-11 p.m. Admission by donation. (301-334-8603 or 301-334-9109)

SATURDAY, Nov. 27

• Artist's Reception for Collen DuBose, hosted by Garrett County Arts Council, at the Gallery, Oakland, 7 to 9 p.m. Public welcome. (301-334-6580)

FRIDAY, Dec. 3

• Christmas on Main Street with entertainment at the Oakland Train Station, starting at 5 p.m. (301-334-2691 or 301-616-3026)

• Home for the Holidays House Tours, presented by Western Potomac Chapter of American Red Cross, Oakland. $7 in advance, $10 at the door. 4 until 9 p.m. (301-334-3810 or 301-334-3153)

• Artist's reception for photographer Bonnie Ulrich, hosted by Garrett County Arts Council, at the Gallery, Oakland, 6 to 8 p.m. Public welcome. (301-334-6580)

• Christmas in the Village presented by Spruce Forest Artisan Village, Grantsville. 4 to 8 p.m. Free (302-895-3332)

• Old Time Music at VFW Social Hall, Deer Park, 7-11 p.m. Admission by donation. (301-334-8603 or 301-334-9109)

SATURDAY, Dec. 4

• Artists' Reception for Thursday Night Art Group Christmas Show at Garrett College Art Gallery, McHenry, 7 to 9 p.m. (301-387-3024)

• Home for the Holidays House Tours, presented by Western Potomac Chapter of American Red Cross, Oakland. $7 in advance, $10 at the door. 10 a.m. until 3 p.m. (301-334-3810 or 301-334-3153)

• Southern High School Drama Dept. presents *Little Shop of Horrors*, 8 p.m., on school stage. Tickets, $5. Advance reservations may be made by calling Patti White at 301-616-5407.

• Christmas in the Village presented by Spruce Forest Artisan Village, Grantsville. Noon until 8 p.m. Free. (301-895-3332)

• Christmas Craft Market at Our Town Theatre, Oakland. Fundraiser sale of arts, crafts, and gourmet foods. 9:30 a.m. until 5 p.m. Free admission. (301-387-7082)

• *The Nutcracker* presented by the Appalachian Ballet Theatre at Allegany College of Maryland, Cumberland. 7:30 p.m. Adults, $10, seniors and children under 12, $5. (301-729-6722)

SUNDAY, Dec. 5

• *The Nutcracker* presented by the Appalachian Ballet Theatre at Allegany College of Maryland, Cumberland. 7:30 p.m. Adults, $10, seniors and children under 12, $5. (301-729-6722)

Serving the Garrett County Arts Community Since 1976

Garrett County Arts Council

206 E. Alder St., Oakland, MD 21550 gcac 301-334-6580

Our Town Theatre Christmas

Craft Market

Saturday, December 4 9:30 am 'til 5:30 pm

Sunday, December 5 12 noon 'til 5 pm

HUGE Bake Sale

Just in time for holiday shopping, don't miss Our Town Theatre's first Christmas Craft Market. Ten talented artists will offer photography, oil paintings, designer knit scarves, handmade totes/handbags, dried and silk holiday arrangements, fused glass jewelry, hand-turned wooden ware, pottery, hand-painted silk scarves, candles, ornaments, lots more . . . and don't forget the HUGE bake sale!!!

121 Center St. Oakland, MD

For Information Call 301-334-5640

Celebrate the end of 2004 in style.
No matter what that style may be.

New Year's Packages
- '50s Celebration
- Magical Evening Celebration
- Studio 54 at Falling Rock

New Year's Celebration
- Best of Pittsburgh Celebration

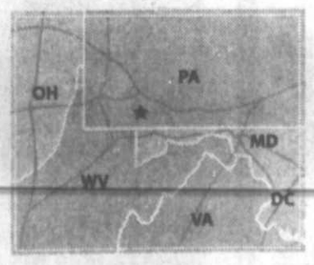

Whether you're into poodle skirts, disco balls or evenings of pure magic, you can't go wrong at Nemacolin Woodlands. Each of our unique New Year's events includes a superb dinner and traditional champagne toast for an evening of good cheer that should fit you perfectly.

For reservations, call 1.866.557.6957 or visit www.nemacolin.com.

NEMACOLIN RESORT WOODLANDS

WEST COAST ATTITUDE. EAST COAST LATITUDE!™

WOLF CREEK SESSION will perform at the Purple Fiddle in Thomas, W.Va., this Friday, Nov. 26, at 8:30 p.m. The local group performs a unique blend of traditional Appalachian tunes, traditional and contemporary Celtic roots music, and original songs and stories. With the 2004 release of their debut recording *Between Two Shores* on the Falling Mountain Music label, the members are gaining recognition that is landing them on such prestigious stages as the Kennedy Center in Washington, D.C., an international tour to southern France, and a 2005 performance scheduled for the Charleston Cultural Center, as well as a variety of fairs and festivals. CDs will be available at the show or may be purchased online at wolfcreeksession.com. For more information, persons may call the Purple Fiddle at 304-463-4040. Pictured, left to right, are Alice Fleischman, flutes and whistles; Keith Pitzer, guitar, harmonica, mandolin, and vocals; Joan Pitzer, bass and vocals; and Mike Broderick, fiddle.

FSU Woodwind Ensemble Sets Winter Concert

The winter concert of the Frostburg State University Woodwind Ensemble is slated for 8 p.m. Thursday, Dec. 9, in the Pealer Recital Hall of the university's Performing Arts Center. The free event is open to the public.

The Woodwind Ensemble will perform works by Ralph Vaughn Williams, Franz Joseph Haydn, Norman Heim, and Gordon Jacob. The program also includes "Twas the Night Before Christmas," and there will be a performance by guest guitar soloist Todd Shelar.

FSU Chamber Choir Schedules Winter Concert

"A Choral Tapestry," the winter choral concert of Frostburg State University's Chamber Choir, will be presented at 3 p.m. Sunday, Dec. 5, in the Pealer Recital Hall of the campus Performing Arts Center. The Chamber Choir is under the direction of Dr. Karen Soderberg-Sarnaker with Betty Jane Phillips, accompanist.

The concert will include "Songs for the Soul" with a setting of "Ave Maria" by Javier Busto, "A Hymn to the Virgin" by Benjamin Britten, and the seasonal spiritual "Here's a Pretty Little Baby" by André Thomas.

The second part, "Songs Without Words," consists of "Air" by George Frederic Handel and arranged by Ward Swingle, "Fäbodpsalm från Dalarna," arranged by Anders Öhrwall, and "Solfeggio" by Arvo Part.

Part three, "Song for the Spirit," features Stephen Leek's "Uluru," expressing the most sacred of all Aboriginal spiritual places. "Ayres Rock is where the creation of Dreamtime took place and it is here, for Australian Aborigines, that all life began," a spokesperson said.

The fourth section, "Songs for the Season," are settings of vocal jazz arrangements of "Christmas Time is Here," arranged by Tina Chinn, "A Child Is Born," arranged by Michele Weir and featuring alto Heather Footen, and Ward Swingle's "A Visit from St. Nicholas."

The Chamber Choir will conclude its performance with "Songs with a Swing," which includes "Straighten Up and Fly Right," arranged by Kirby Shaw, "Stachmo," based upon "The Entertainer" by Scott Joplin and arranged by Ward Swingle, and Manhattan Transfer's choreographed arrangement of "Trickle, Trickle," featuring tenor Daniel Durr.

Admission for the FSU Winter Choral Concert is $5 for adults and $2 for students. Tickets can be reserved by calling 301-687-7462, and will also be available at the door.

Library Offers New Book Club For "Tweens"

The Ruth Enlow Library is offering a new book discussion group designed for students age 11 to 14. The "Tween" Book Club will meet from 4 to 5 p.m. on Thursday, Dec. 16, to discuss *Loser* by Jerry Spinelli. Persons may stop by the Oakland library or call 301-334-3996 to reserve a copy of the book.

"From his first day at school, Donald Zinkoff stands out from the crowd," reads the publisher's description. "Not only does he giggle uncontrollably and wear a goofy giraffe hat, he actually loves everything about school – his teacher, his studies, and even the extracurricular activities. And when he answers every question wrong or serves as the butt of his classmates' jokes, Donald just laughs at himself right along with everyone else.

"When he arrives in fourth grade, however, everything changes as 'big-kid eyes' evaluate him with a harshness he hasn't yet experienced. When his clumsiness costs his team the championship on Field Day, he is saddled with a haunting name: Loser."

For further information on these and other book clubs, persons may call librarian Megan Shewach at 301-334-3996, ext. 105. The library also offers book clubs for teens and adults.

Art Group Hosting

Continued from Page A-10

Elee Bookout has been a professional potter for about 50 years. Her career in ceramics is extensive as a frequent exhibitor for 12 years at the Torpedo Factory in Alexandria, Va., and instructor at the University of Maryland, the Corcoran Gallery of Art, and in a Prince George's County high school. She now resides near Accident where she maintains a home studio and business named Bear Creek Pottery.

"Her work in clay and knowledge of glaze formulation and application has been a valuable asset to potters in the area and to the art department at Garrett College," Skidmore said.

Jane Moreland, a resident of the Oakland area, has been a member of the art group for over 10 years, and has taken every art studio course offered at Garrett College. She creates images relative to her surroundings and her interest in nature, and she enjoys working with oil painting and various printmaking techniques. This exhibit includes one of her paintings, and several of her prints, such as multiplate color etchings and a color-reduction linocut.

Lynn Yoder is a resident of Somerset County, Pa., and former student of Garrett College. He recently graduated from FSU with a bachelor of fine arts degree concentrating in painting and graphic design. He focuses his artwork on nature and the regional surroundings, as well as portraiture and genre figures. He is currently doing freelance illustration work for a publisher in Virginia, and teaches drawing and painting at the Mountain View Christian School.

Mary Lou Bauer began exploring watercolor painting a few years ago in occasional workshops, followed by individual instruction and critique from an artist friend and mentor. She now maintains a watercolor studio at her home on Deep Creek Lake. She is a graduate of the University of Maryland with a master of arts degree in sociology.

Having spent her career as a research sociologist in the Washington area, she was able to witness firsthand the work of the Washington Color School through the burgeoning watercolor scene of recent years. Her primary interest is color in combination with impressionistic effects in watercolor.

Pam Snyder, a resident of Mtn. Lake Park, has been making pots for the past 27 years. She is a graduate of West Virginia University with a bachelor of science degree in interior design and a bachelor of fine arts degree with an emphasis in ceramics.

When she first came to Garrett County, she was a resident potter at Penn Alps Artisan Village for three years. She has owned and operated Jan Florist in Oakland for the past 24 years. Currently, her pottery work focuses on wheel-thrown forms, and her primary firing technique is raku.

David Higdon, a resident of Accident, is a graduate of Garrett College and currently a student at Frostburg State University. His favorite medium is drawing, and this show displays his work with pencil, colored pencils, and markers.

Tina Crabtree has been a craftsperson for a long time, particularly at this time of year. She has always done woodcarvings, mostly portraying Santa. Her latest artistic endeavors include making pottery, especially raku and woodfiring. After taking three classes in ceramics at Garrett College, she now has set up a clay studio in her residence near Oakland.

This exhibition is made possible in part by grants from the Garrett County Arts Council and the Maryland State Arts Council. Gallery hours are 9 a.m. to 5 p.m., Monday through Friday, and on evenings and weekends during special events. For more information, persons may contact the GC art department at 301-387-3024.

Set Your Sights on $avings!

GIVE THANKS

PATRIOT
CHRYSLER Dodge Jeep

FEATURING
AMERICA'S HOTTEST PRODUCTS
4x4s • SUVs • All Wheel Drive

The Deals are in Mtn. Lake Park!

Ram Trucks

2004 Dodge Ram 2500 Diesel 4x4
STK # 40150
$28,990*
AT, AC, CUMMINS TURBO DIESEL, CR, TILT, ANTI-SPIN, MORE!

2004 Dodge Ram 1500 4x4 Quad Cab SLT
$28,490* STK # 40123
AT, AC, 5.7 LTR HEMI, PL, PW, CR, TILT, CD, ANTI-SPIN, TRAILER TOW, ALUM WHEELS, MUCH MORE!

Jeep Libertys

2005 Jeep Liberty Sport
$20,740*
STK # 50074
AT, AC, V6, PW, PL, AM/FM CD, DEEP TINTED GLASS, FOG LAMPS, LOADED!

2005 Jeep Liberty Limited
STK # 50070
$22,990*
AT, AC, V6, ALL PWR OPTION, POWER SUNROOF, TRAC LOCK DIFFERENTIAL, MORE!

Dodge Durangos

2004 Dodge Durango 4x4
STK # 40143 $22,990*
AT, AC, 4.7LTR V8, PL, PW, APPEARANCE GROUP, MORE!

2004 Dodge Durango SLT 4x4
$27,990* STK # 40086
AT, AC, 5.7 LTR HEMI, PL, PW POWER SUNROOF, 3RD ROW SEAT, ALUM WHEELS, RUNNING BOARDS, MORE!

Jeep Grand Cherokees

2004 Jeep Grand Cherokee Laredo 4x4
$22,990* STK # 40151
AT, AC, PL, PW, CR, TILT, AM/FM CD/CASS, PWR SEAT, ALUM WHEELS, KEYLESS ENTRY, LOADED!

2005 Jeep Grand Cherokee Laredo 4x4
$26,990* STK # 50100 Redesigned
AT, AC, 3.7 LTR V6, PL, PW, CR, TILT, AM/FM CD, ELECTRONIC STABILITY PKG, ALL TERRAIN TIRES, MUCH MORE!

Dodge Dakotas

2005 Dodge Dakota 4x4 Club Cab
$22,490* STK # 50108
AT, AC, 3.7 LTR MAGNUM, 24C PKG, SLIDING REAR WINDOW, & MORE!

2005 Dodge Dakota Quad Cab 4x4
STK # 50091
$25,890*
AT, AC, 3.7 LTR MAGNUM, PL, PW, CR, AM/FM CD, ANTI-SPIN DIFFERENTIAL, AND MORE!

Pacifica AWD/ Wrangler

2004 Chrysler Pacifica AWD
$28,990* STK # 40018
AT, AC, 3.5 LTR V6, LEATHER, PWR MOONROOF, PWR SEAT, 6 DISK CHANGER, ALUM WHEELS, LOADED!

2005 Jeep Wrangler X Willy's Edition
$22,990*
STK # 50066
6 SPD, 4.0 LTR, AC, WILLY'S EDITION GROUP- WITH CAMOUFLAGE SEATS, AND MORE!

PRE-OWNED 4x4 • SUVs • ALL WHEEL DRIVES

2004 Jeep Grand Cherokee Laredo 4x4 : PL, PW, CR, PWR SEAT, LOADED	$19,990
2004 Dodge Ram 1500 Quad Cab 4x4 SLT : V8, PL, PW, LOADED	$22,900
2003 Jeep Wrangler X 4x4 : 5SPD, AC, AM/FM CD, ALUM WHEELS	$16,900
2003 Chevrolet Silverado Ext Cab 4x4 : AT, AC, 5.3 LTR VORTEC, LS PKG	$21,900
2003 Dodge Durango SLT 4x4 : AT, AC, PL, PW, ONLY 28K	$18,900
2002 Chevrolet Avalanche Z71 4x4 : AT, AC, PL, PW, 5.3 LTR V8	$22,900
2002 Dodge Ram Quad Cab 4x4 : AT, AC, V8, PL, PW, SLT	$19,200
2002 Jeep Wrangler Sahara 4x4 : 5 SPD, 4.0 6CYL, BIG WHEELS & TIRES	$16,900
2001 Dodge 2500 Quad Cab 4x4 ST : SNOW PLOW, AT, AC, ONLY 51K	$18,500
2001 Ford F-150 4x4 Crew Cab XLT : LEATHER, V8, TOTALLY LOADED	$18,900

* Prices after all rebates and require Chrysler Financing (you must qualify). Prices do not include TAX, MVA, or DOC fees. Prices good until 11/30/04

CHRYSLER DODGE Jeep

PATRIOT
CHRYSLER Dodge Jeep

301-334-2137 • 866-MY-MOPAR
866 (696-6727)
2499 MARYLAND HWY.,
OAKLAND, MD 21550

SPORTS

Lakers Whip Takoma Park, Dundalk, And Baltimore; 6-2

Going 3-0 in action this past week was the men's basketball team of Garrett Community College, as the Lakers coasted to a pair of victories over Takoma Park and Dundalk in their own McDonald's Championship Tournament Friday and Saturday, and then recorded a 78-70 Maryland JUCO victory over visiting Baltimore City Community College last night.

The three victories upped the Lakers' overall season mark to 6-2 and their JUCO Conference record to 2-0.

Coach Dennis Gibson's squad averaged just over 100 points in their two tournament wins, crushing Takoma Park on Friday, 103-72, and rolling over Dundalk on Saturday, 99-55.

Adam Morgan led five Lakers in double figures, as he recorded 21 points. Tauvon Pettiford netted 15 points, Ivan Funcic finished with 14, Doyle Brown scored 13, and Antoine Williams contributed 10. Funcic and Brown each grabbed six rebounds.

The Lakers took an early lead and never looked back, holding a comfortable 55-31 advantage at intermission.

"This was a great team effort," Coach Gibson said. "All 10 of our guys can play. We shot well and we played very well defensively."

Pacing Takoma Park in scoring was Nnandi Nnodili with 15 points. Neal Watson scored 11 and Derek Sesker finished with 10, plus four rebounds.

The Lakers dominated the boards, finishing with a lopsided 43-21 advantage in rebounds.

Dundalk nipped Rockingham in Friday's earlier game, 73-72, but was no match for the Lakers in Saturday's title match-up.

Once again, the Lakers produced a balanced scoring effort which ended with seven players in double figures.

Another strong defensive game by Garrett limited Dundalk to just 22 points in the first half, while the Lakers scored 40.

Doyle Brown led the Lakers' scoring with 17 points, followed by Pettiford with 16, Morgan with 15, Lavonti Jeter with 12, Tristan Largent with 11, and Funcic and Tyrice Watkins with 10 apiece.

Morgan provided the best all-around performance in the contest, as he had nine rebounds to go with his 15 points.

"This was another excellent defensive effort by our team," Gibson said.

Rashaad Petty and Theodoros Karatzakislis were the only Dundalk players who reached double figures, with 17 and 11, respectively. Petty also had a team-high seven rebounds.

Morgan, Jeter, and Largent were all named to the all-tournament team, as were Karatzakislis of Dundalk, Donta Wheaton of Rockingham, and Derek Sesker of Takoma Park.

Baltimore City CC arrived in McHenry last night (Tuesday) sporting an undefeated record of 4-0 overall and 2-0 in the conference, but the Panthers met yet another balanced attack by the Lakers and returned home with their first defeat.

The Lakers jumped out to what seemed to be a comfortable, 50-32 advantage by halftime, but the Panthers battled back to close that gap to just two points with 6:30 remaining in the game.

A driving lay-up by Tauvon Pettiford pushed Garrett's lead back to 10 at the 3:49 mark, but back-to-back buckets by Panther Devon Collier made it 73-70 with 53 seconds left. However, those two points by Collier would be the last of the evening for Baltimore.

A free-throw by Morgan, followed by four consecutive foul shots in the closing moments by Jeter iced the eight-point win.

GARRETT COLLEGE (103)
Tristan Largent 3 2-3 9, Marco Van Pelt 2 0-0 4, Doyle Brown 6 0-1 13, Tauvon Pettiford 5 4-4 15, Ivan Funcic 4 6-9 14, Antoine Williams 4 0-0 10, Tyrice Watkins 3 1-2 7, Jeff Washington 1 0-2 3, Lavonti Jeter 4 0-1 8, Adam Morgan 8 2-2 21. Totals 40 15-24 103.

TAKOMA (72)
Nnandi Nnodili 7 0-0 15, Marquese Harris 2 0-0 4, Joe Penn 1 0-0 2, Thomas Green 1 0-0 2, Derek Sesker 5 0-0 10, Wreh Jalla 3 2-2 9, Derrick Williams 1 5-6 7, Neal Watson 2 5-6 11, Gemayle Johnson 3 0-0 6, Charles Richardson 3 0-0 6. Totals 27 12-14 12.

Halftime: Garrett 55, Takoma 31.

Rebounds - Garrett 43 (Funcic 6. Brown 6), Takoma 21 (Sesker 4). Fouls - Garrett 19, Takoma 21 (Fouled out: Harris).

GARRETT (99)
Tristan Largent 2 5-6 11, Marco Van Pelt 1 0-0 2, Doyle Brown 7 0-0 17, Tauvon Pettiford 7 0-0 16, Ivan Funcic 4 1-2 10, Antoine Williams 1 0-0 2, Tyrice Watkins 4 1-3 10, Jeff Washington 2 0-0 4, Lavonti Jeter 4 3-6 12, Adam Morgan 6 0-1 15. Totals 38 10-18 99.

DUNDALK (55)
Kevin Mosley 3 2-2 8, Desmond Cobb 1 2-2 4, Theodoros Karatzakislis 4 0-0 11, Rashaad Petty 3 10-14 17, Chris Butler 1 0-0 2, Julian Dickerson 1 1-2 3, Chad Carter 4 1-1 10, Kevin Wright 0 0-2 0. Totals 17 16-23 55.

Halftime: Garrett 40, Dundalk 22.

Three point goals - Garrett 13 (Largent 2, Brown 3, Pettiford 2, Funcic 1, Watkins 1, Jeter 1, Morgan 3), Dundalk 5 (Karatzakislis 3, Petty 1, Carter 1). Rebounds - Garrett 33 (Morgan 9, Watkins 6, Van Pelt 6), Dundalk 23 (Petty 7). Total Fouls - Garrett 18 (Fouled out - Washington), Dundalk 16.

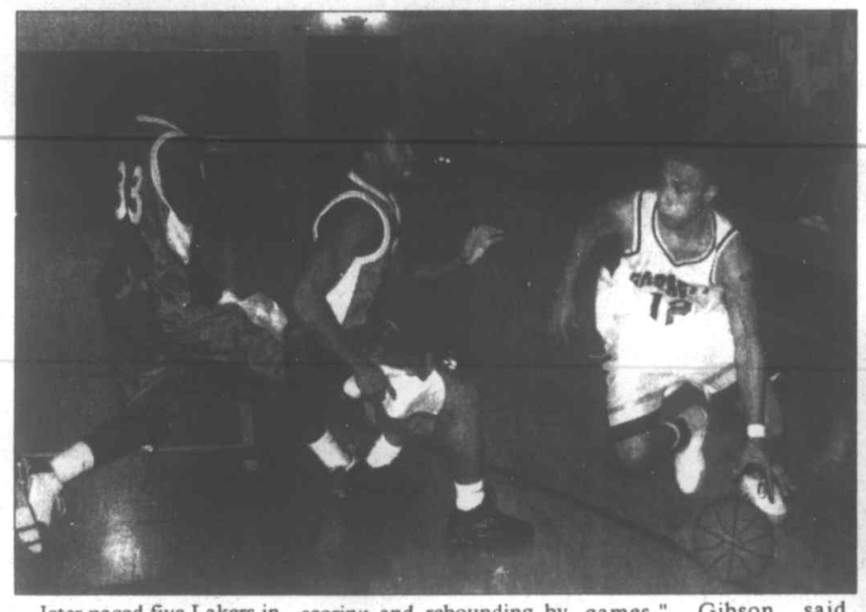

LAKERS ON A ROLL — The men's basketball team of Garrett College won three straight games this past week, crushing Takoma Park and Dundalk Friday and Saturday in their own McDonald's Tournament, and then recording a 78-70 Maryland JUCO Conference victory over previously undefeated Baltimore City Community College Tuesday night. These photos were taken last night (Tuesday) during the clash with the Baltimore City Panthers. Above, leading scorer Lavonti Jeter (#42) goes up for two of his team-high 15 points while teammates Tyrice Watkins, left (#35), and Jeff Washington, right, look on. Below, Garrett's Tristan Largent drives against a pair of Panther defenders. Largent finished with 10 points, six assists, and two steals. The Lakers are now 6-2 overall and 2-0 in conference play. Photos by John McEwen.

Jeter paced five Lakers in double figures, netting 15 points, while Morgan and Pettiford each finished with 13, Doyle Brown recorded 12, and Largent added 10.

Largent also had a team-high six assists and a pair of steals, and Jeff Washington grabbed six rebounds for the Lakers.

The Panthers were led in scoring and rebounding by Collier, who recorded 13 points and pulled down a game-high seven rebounds. Co-scoring leaders were Donald Thomas and George Lawson, who each netted 13 points, while Quan Griffin finished with 12.

"Our defense has been outstanding the last three games," Gibson said. "Baltimore never quits, and they came at us with great defensive pressure. Even though we turned the ball over several times with less than confident passes, I can see how our team has matured.

"I always tell our players that I can call any play I want, but against good teams, players have to make plays. Largent, Jeter, and Pettiford did that tonight. They stepped up and hit shots and made free throws.

"Largent's three-pointer at the 5-minute mark when we had only a two-point lead was huge, because it stopped their run," he continued. "I was proud of his confidence. He is our quarterback and he has to make those kind of plays.

"Now we have to hope that this Thanksgiving break doesn't stop our momentum and we come back ready to keep improving."

The Lakers will return to action Monday when they host the junior varsity of Frostburg State University in a 7 p.m. clash. They will travel to the College of Southern Maryland next Wednesday.

BALTIMORE (70)
Quan Griffin 3 4-4 12, George Lawson 5 3-4 13, Andre Bell 2 0-0 5, Ryan Deng 2 1-2 5, Donald Thomas 5 2-4 13, Davon Collier 5 3-5 13, Eugene Graham 2 0-0 5, Terrence Medley 1 0-0 2, David Robinson 0 0-1 0, Laysean Hall 1 0-0 2. Totals 26 13-20 70.

GARRETT (78)
Tristan Largent 2 4-6 10, Doyle Brown 5 0-0 12, Tauvon Pettiford 5 3-4 13, Tyrice Watkins 2 0-2 4, Jeff Washington 2 1-1 5, Lavonti Jeter 3 9-14 15, Adam Morgan 5 1-2 13. Totals 27 18-29 78.

Halftime - Garrett 50, Baltimore 32.

Three-point goals - Garrett 6 (Largent 2, Brown 2, Morgan 2), Baltimore 5 (Griffin 2, Graham 1, Thomas 1, Bell 1). Total fouls - Garrett 19, Baltimore 26. Fouled out - Lawson (Baltimore). Rebounds - Garrett 31 (Washington 6), Baltimore 24 (Collier 7).

Robert O. Kazary
Attorney At Law
Real Estate • Estates • Business
Personal Injury
Grantsville Office Phone: 301-895-3138
Cumberland Office Phone: 301-777-8822

Deep Creek GOURMET
Specialty Food Market
Cheeses Sauces Pastas Oils Teas Mixes Wines Coffees
Unique Christmas gifts for family, friends, clients and business associates!
"Bee" Smart Wine Club
Join the club for our best wine customers and start saving today! Stop or call for details!
Order holiday gift baskets now!
Below Black Bear • Off Deep Creek Dr.
McHenry, MD 301-387-0513

The ROSE TRELLIS
Gifts & Crafts Collectibles
INVENTORY REDUCTION SALE
50% OFF
Almost Everything
Now thru Nov. 27
Open Mon.-Fri. 11 to 5 and Sat. 11 to 3
Rt. 7, Terra Alta, WV
Across from the Dairy Queen
(304) 789-5900

REEL VIDEO
5 Movies 5 Days 5 Dollars
See store for details
3 LOCATIONS:
Dry Dock Plaza • 301-387-4305
McHenry Plaza • 301-387-4880
Mid-Way Plaza • 301-334-4104

As The Mercury Drops... So Will Your Heating Oil Level
Call to order or never worry about running out by using our "Automatic Delivery Program."
Let us keep you warm all season!
(301) 334-2678
OAKLAND OIL
Commercial & Residential
Heating Oil • Kerosene
On & Off Road Diesel Fuel
Gasoline
Accepts VISA Master Card
EXXON

GOPT
GARRETT ORTHOPEDIC PHYSICAL THERAPY & REHABILITATION
We, the therapists/owners and staff, would like to wish all patients, physicians, family & friends a happy and healthy Thanksgiving.
Mike Voelkel, PT, NCTMB
Terry Butner, PT, Cert MDT
Brett Rice, MPT
Carol Voelkel, PT
Sonya Hinebaugh, PTA, CPI
Over 60 Years of Clinical Experience
301-334-5220
12743 Garrett Hwy • Suite 5 • Oakland, MD 21550
Telephone: 301-334-5220 • Fax: 301-334-6277 • goot@gcnetmail.net

SNOWBOARD & SKI SALE
THANKSGIVING WEEKEND
4 Days Only!
Friday, Nov. 26 thru Monday, Nov. 29
SELECTED ITEMS
20%-50% OFF
RUDY'S
WISP SKI RESORT

CELEBRATE

HAPPY 40TH BIRTHDAY
Becky Sue
We love you!
Lots of love from family & friends

Turning 40, It stinks! That's what everybody thinks. But you've done well
Happy Birthday, Michelle
All our love, your family
Kendra, Mike, Bruce, Connor, Mom & Dad

Can you guess who will be 60 on 11-27? He has been a truck driver all his life, but he is thinking of saying "Good Bye, Betty"

Place your happy ad. here!

This "Harley Mama" we all know Is now turning the BIG 4-0!
Rebecca Sue Sines
Bethlehem Road

GC Women Crush CCAC Tigers, But Edged By CCAC Cougars

The Garrett College women's basketball team stands at 2-1 after splitting a pair this week. The Lakers crushed the CCAC-South Tigers Saturday in their home debut, 79-38, before dropping a squeaker last night to CCAC-Allegheny, 58-57.

Sophomore forward Autumn Beavers paced Garrett over CCAC-South with a double-dozen of 12 points and 12 rebounds. Freshmen classmates Westia Russell and Natasha Robinson hit for 10 points apiece. Russell also snagged eight rebounds.

Last night's heartbreaking loss to CCAC-Allegheny came down to the wire. The Lakers held a 57-56 advantage with 25 seconds to go, but missed a pair of free-throws that could have forced a three-point attempt by the Cougars. The miscues gave the visitors an opportunity to win with a shorter, higher percentage shot, and the Cougars responded as game-high scorer Riddle hit a layup to win the contest. A likely contributing factor to Allegheny's last-second success was an ankle injury that dropped stellar Garrett guard Denae Kennedy to the floor in pain as the play was unfolding. GC never got another opportunity at the hoop.

Kennedy, a sophomore, led the Laker offense with 12 points, and freshman forward Eugenna Carson contributed 11 points. DeKresha Davis, a fellow frosh forward, crashed the boards for a dozen rebounds.

Riddle had 20 points for CCAC-Allegheny.

After the Thanksgiving break, the Lakers will return to action Wednesday, Dec. 1, to host the College of Southern Maryland in a 7 p.m. matchup.

LAKERS LOSE FIRST IN A HEARTBREAKER – Victory slipped from the grasp of the Garrett College women's basketball team in the final seconds of last night's battle with visiting CCAC-Allegheny, as the Lakers suffered a 58-57 defeat. Garrett put together a fine effort against the Cougars, as sophomore guard Denae Kennedy (#11) is shown above fearlessly challenging the much taller Allegheny center under the hoop, with GC teammates Eugenna Carson (#30), and Danyell Thompson (#31) heading for rebounding position. Kennedy led the Lakers with 12 points, but injured her ankle in the final seconds as the Cougars hit their winning layup. Carson, who netted 11 points, is pictured below hitting a layup of her own under heavy pressure. Kennedy, Carson, and Thompson all hail from the hoops hotbed of Baltimore. Garrett's next outing comes Wednesday when the College of Southern Maryland pays a 7 p.m. visit to GC's McHenry gym. Photos by John McEwen.

Special Olympics Slates Training For Ski Season

Special Olympics of Garrett County will begin ski conditioning and training for its athletes and volunteers next week. Practice will be held at Accident Elementary School on Friday evenings, Dec. 3, 10, and 17, and Jan. 7 and 14, from 5:30 to 7 p.m. The group follows school closings and cancellations.

Anyone interested in becoming an athlete or volunteering for service learning hours is encouraged to attend.

For more information, persons may telephone Charla Beiler at 301-245-4388.

Read. Then Recycle.

Mtn. Top Hoops Results Noted

The Mtn. Top Basketball League played three games Sunday, each a hard-fought battle ending with narrow winning margins for the victors.

Condoerr won a tight game against Copeland's, 58-51, as Pete Brosnihan came up with a big steal and two free throws to ice the game with less than a minute to play. Brosnihan's heroics boosted Condoerr up from a 54-51 lead and put the contest out of reach for Copeland's. Ronald Rhodes paced Condoerr with a game-high 20 points, while Brosnihan contributed 12. Copeland's Bryson Paugh hit four three-pointers on his way to a 19-point tally.

In the second game, Bosley Construction outscored Mtn. Top Paving 36-32 in the second half on its way to a 68-58 triumph. Mtn. Top Paving's Jeremy Skiles nailed a trio of treys in the second half and scored 23 points in an attempt to erase the deficit. Jason Brenneman and Mike Harvey hit for 22 and 20 points, respectively, for Bosley Construction.

The day's final battle ended with the tightest margin, as a mere three points separated Team 6 from Coney as Team 6 took a 61-58 win. James Jones led all league scoring for the day with 26 points for the victors, while Brett Coleman tallied 20 for Coney.

The Mtn. Top Basketball League schedule for this Sunday's play at Garrett College is as follows: 1 p.m., Condoerr vs. Coney (scorekeeper Bosley Construction); 2 p.m., Copeland's vs. Bosley Construction (scorekeeper Coney); and 3 p.m. Mt. Top Paving vs. Team 6 (scorekeeper Copeland's).

Bowling League Results Noted

LADIES SKIRTS

Standings: 1. Alley Cats; 2. What Ifs; 3. Sissy's (tie).

High Team Series: Sissy's 1515; What Ifs 1427; Alley Cats 1334.

High Team Game: Sissy's 545; What Ifs 497; Alley Cats 475.

High Individual Series (Women): Janet Tichnell 533, Mary Liller 532; Carol Cervi 481.

High Individual Game (Women): Mary Liller 204; Janet Tichnell 199; Pat Newhall & Missy Corby (tie) 181.

PAR-MATT YOUTH

Standings: 1. FUN; 3. Shibby; 3. Timber Jacks.

High Team Series: Shibby 1539, FUN 1472; Timber Jacks 1220.

High Team Game: Shibby 550, FUN 505, Timber Jacks 442.

High Individual Series (Girls): Katelyn Geffre 418, Brianna Everidge 360, Angie Kahl 310.

High Individual Game (Girls): Brianna Everidge 175, Katelyn Geffre 157, Nicole Sisler 130.

High Individual Series (Boys): Dave Baker 448, Ricky McCartney 437, Anthony Crosco 396.

High Individual Game (Boys): Chad Beckman 167, Dave Baker 164, Anthony Crosco 162.

MONDAY MERCHANTS & CLUB TRIO

Standings: 1. Team One; 2. Shirer's Tin Shop; 3. Alley Cats & Hybrix (tie).

High Team Series: Shirer's Tin Shop 1661, Alley Cats 1517, Team One 1245.

High Team Game: Shirer's Tin Shop 594, Alley Cats 583, Team One 442.

High Individual Series (Women): Sharon Collins 443, Lisa Hall 397, Sami Sisler 210.

High Individual Game (Women): Lisa Hall 172, Sharon Collins 164, Sami Sisler 74.

High Individual Series (Men): John O'Rourke 678, Reuben Collins 618, Hugh Schrier 600.

High Individual Game (Men): John O'Rourke 260, Reuben Collins & Jeremy Stearns (tie) 237, Hugh Schrier 225.

WEDNESDAY CIVIC LEAGUE

Standings: 1. Par-Matt Lanes; 2. Beeghly Construction & American Legion (tie); 3. Mel's Truck Service.

High Team Series: The Saw Shop 2693, Par-Matt Lanes 2646, Beeghly Construction 2634.

High Team Game: The Saw Shop 979, American Legion 935, Beeghly Construction 926.

High Individual Series (Men): Bob Fike 651, Rodney Baker 629, Reuben Collins (225 game) 627.

High Individual Game (Men): Tim Upton (605 set) & Rodney Baker (tie) 243, Bob Fike 235, Kevin Biser (608 set) & Rich Glover Jr. (tie) 226.

SENIOR CITIZENS THURSDAY ROLLERS LEAGUE

Standings: 1. Pin Heads; 2. Gobblers; 3. Hillbillys.

High Team Series: Stars 1310, Hillbillys 1294, 3 Blind Mice 1276.

High Team Game: Stars 464, Hillbillys 447, 3 Blind Mice & Doo Littles (tie) 439.

High Individual Series (Women): Geraldine Biser 461, Juanita Browning 453, Bertha Sanders 420.

High Individual Game (Women): Mildred Shaffer 174, Bertha Sanders 167, Geraldine Biser 164.

High Individual Series (Men): Jerry House 575, Harold Murphy 515, Ed Browning 440.

High Individual Game (Men): Jerry House 210, Harold Murphy 193, Bob Lancaster 173.

SHS Basketball Season Tickets On Sale Now

Southern High School basketball season tickets are available for the boys' and girls' programs.

Season tickets for either boys' or girls' basketball are $35 for adults, and $18 for senior citizens. Season tickets for both boys' and girls' basketball are $50 for adults and $30 for students or senior citizens.

The tickets may be obtained by contacting Diane Arnett at 301-387-5322, or Jane Roberson at 301-387-6991.

NASCAR INSIDER
See Page C7

GREAT CHRISTMAS GIFT IDEA!

RAVEN WEAR

Specialty Garments For The Outdoor Enthusiasts

Are you having trouble keeping your hands warm during hunting season? Dropping gloves full with scent out of your tree stand? Hooking your glove during ice fishing or needing a warm seat wherever you go?

Try Raven Wear's CONVERT-A-MUFF®

The *only* patented windproof/highly water repellent fleece hand warmer that opens to become a seat warmer, rifle scope cover and tree shirt. The possibilities are endless! Great for any outdoor sport or football games. Available in a wide range of camo or solid colors.

Pick Up Yours Today At:

Backbone Mtn. Sport Shop
Bill's Outdoor Center
Herrington Manor State Park
Laurel Sport Shop,
Meyersdale, PA

Don't go through another season with cold hands or a cold seat!

Check us out on the web www.ravenwear.ca and click on catalog for our custom clothing line.
For more information call 1-800-387-2836

Save Big at Rudy's After Thanksgiving Sale!

Friday: 9 a.m. to 6 p.m.
Saturday: 9 a.m. to 5 p.m.

RUDY'S
~ The Clothing Specialists ~
115 S. Second St., Oakland

MARKWOOD CITGO
435 North 3rd Street, Oakland • 301-334-1199
COKE & Coke Products $3.99
24 Pack or 2 - 12 Packs
Additional Quantities $4.99

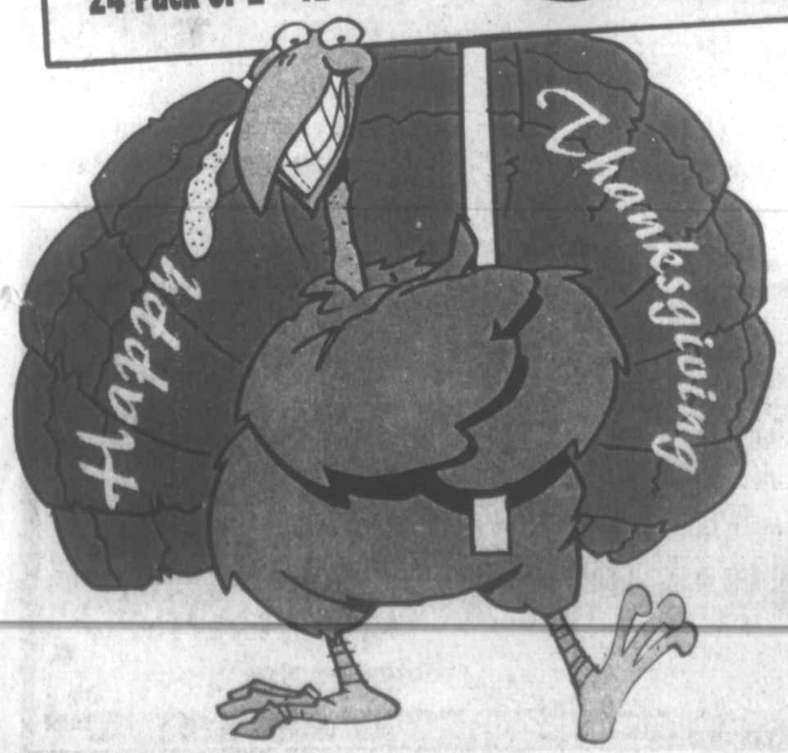

RUDY'S
THANKSGIVING WEEKEND
SNOWBOARD & SKI SALE
20%-50% OFF
Selected Items
4 DAYS ONLY
Fri., Nov. 26 - Mon., Nov. 29
WISP SKI RESORT

DEER PARK YOUTH TAKES DEER – 10-year-old Matthew Blamble's first deer hunt ended early on Junior Hunt Day when he shot his first deer, this 90-pound four-point. Matthew is the son of John and Robin Blamble of Deer Park.

HIS FIRST BUCK – Jacob Savage, 11, McHenry, got his first buck on Junior Hunt Day. The animal was a 10-point and weighed 150 pounds. A sixth-grader at Northern Middle School, Jacob is the son of John and Colette Savage.

BAGS BIG BUCK – Corey House, 15, took this eight-point, 150-pound buck during the recent Junior Hunt Day. The Northern Middle School student is the son of Martha and Joe Hauser.

BAGS FIRST BUCK – 8-year-old Bryson Lee killed his first deer on the recent Maryland Junior Hunt Day. The boy took the buck while hunting on his father's Swanton area property. Bryson is the son of Mike and Kim Hartsell of Oakland, and John Lee of Oakland.

Events Slated

Continued from Page A-1

their craft galleries and offer creative holiday gifts and refreshments.

Visitors can enjoy story telling in the Miller House and House of Yoder, and cookie decorating and story reading in the Compton one-room school. Each evening the Village Church will come alive with musical programs for the whole family. Allegany High School Madrigal singers will dress in period costumes and perform Renaissance ballads.

Other groups include St John's Bell Choir and the gospel band God's Ambassadors. A complete list of programs is available at www.spruceforest.org.

Grantsville will continue celebrating the holidays with a community Cantata Saturday, Dec. 18, at 7 p.m. at St. John's Church in Grantsville. Members of choirs from several churches in the area will perform, including the St. John's Bell Choir and Debbi Beachy, accompanied by Sean Beachy.

St. John's will hold a candlelight service on Christmas Eve at 7:30 p.m. The bell choir also will play that night. Also, a Christmas Eve service will be held at St. Paul's United Methodist Church at 7 p.m.

FRIENDSVILLE

Friendsville will light its Christmas tree at the Town Center Parklet on Friday, Dec. 3, at 6 p.m. Friends and neighbors can join in the caroling during the annual light-up night. Santa Claus will bring treats to the Friendsville Elementary School on Friday, Dec. 10.

ACCIDENT

A cookie walk, billed as an "ever so sweet fundraiser," will be held in Accident on Saturday, Dec. 4, from 10 a.m. to 2 p.m. The Drane House will be decorated for the season. Homemade goodies including cookies and candy will be available to purchase with all proceeds supporting the ongoing programs at the historic house.

A Festival of Music will be held on Dec. 11 at Accident Elementary School. The Accident Concert Band, Community and Harmony Chorus, and United Methodist Church choir will perform as well as the Accident Elementary band and chorus. Refreshments will be available. A free will offering will be accepted for needy Garrett County veterans.

For more information about Accident's events, persons may call 301-746-6346.

Crashes Lead

Continued from Page A-1

An earlier crash occurred at 11:39 a.m. on Bumble Bee Road north of Negro Mountain Road as Christopher McDonald, 31, Grantsville, was driving north in a 1998 Dodge Ram. McDonald reportedly lost control of the truck for unknown reasons, and the vehicle left the roadway and came to rest in a field along the road.

McDonald was transported by the Northern Garrett County Rescue squad to Cumberland Memorial Hospital for treatment of minor injuries. The Accident and Deep Creek VFDs assisted at the scene.

State troopers charged McDonald with failure to maintain control of his vehicle.

MASSIVE WINS BIG — The newly formed McHenry Massive Roller Hockey Club swept opponents at the Falcon Invitational Tournament in Pittsburgh on Saturday. Playing in their first tournament ever, the local squad crushed all three of their opponents, 8-0, 9-2, and 3-0. The team, which consists of Garrett College students and residents of Garrett County, is sponsored by High Mountain Sports and Perkins Restaurant of McHenry. Individual sponsors include Quality Marine, Stacy Miller, and Laurie Bougher. Massive will travel to Pittsburgh again December 18 to take on teams from that area. Pictured from left, front, are: Bubba Lemley, Amo Oliverio, Wes Spiker, J.P. Plauger, and Jason Lottman. Standing are: Frog Hughes, Brian Fike, Abe Van Meter, Mike VanBogelen, Mike Yommer, and Eric Savage.

FREE Puppies!
Australian Shepherd/ English Setter Mix
301-501-1892

Cherry Hill
ASSISTED LIVING LLC
We extend a compassionate helping hand.
253 Aiken Miller Rd. Accident MD
www.cherryhillal.com
301-746-8082

BUGGIE BEAR STATION
& Wolfe Creek Gallery
Open House!
Nov. 26, 27 & 28
Fri. & Sat., 10-7; Sun., 12-5
SPECIALS!
Register to win a 4 ft. Wooden Bear!
Drawing Dec. 20!
DOOR PRIZES!
Next to Mayberry Motors N' Wells
301-387-3266

SNOWBOARD & SKI SALE
THANKSGIVING WEEKEND
4 Days Only!
Friday, Nov. 26 thru Monday, Nov. 29
SELECTED ITEMS
20%-50% OFF
RUDY'S
WISP SKI RESORT

High Mountain sports
Deep Creek Lake Maryland
HIGHMOUNTAINSPORTS.COM
(301) 387-4199
1/2 mile south of the 219 bridge at Traders Landing
WE HAVE TONS OF
HATS
GLOVES
SOCKS
LONG JOHNS
REALLY, WE DO

There is no place like "Home" for the Holidays and this holiday season, the Decorator's Nook is teaming up with Carole Fabrics to offer you the gift of...
30% Savings on custom orders
taken now thru Dec. 23, 2004
Free Installation
"Gifts for the Home"
Draperies • Bedding
Valances • Swags • Soft Shades
Over 750 fabrics and hundreds of product styles.
All from Carole Fabrics and all ON SALE now thru Dec. 23, 2004, Hurry!
Stop in or call for an in-home appointment.
Gifts Certificates available!
As always,
"We Love Our Work... and it Shows!
MasterCard VISA
e-mail: decoratorsnook@iceweb.net
216 E. Water St., Oakland, MD 21550
Decorator's Nook
Mon. - Fri.
10 am - 5 pm
Ph: 301-334-5747
Fx: 301-334-6181

High Mountain Treasures
Antiques & Collectibles
Rt. 7, Terra Alta, WV
Open Every Day!
Vendor Spaces Available
(304) 789-5925
or 329-0058

Sincell Publishing Company is best known as the publisher of The Republican newspaper.
But we also operate a full service print shop.
And we have recently added new equipment & additional staffing.
Our present staff has combined printing experience of over 150 years, and our shop has been in operation since 1877!
We promise quick turn-around on every job, as our new equipment allows us to greatly shorten presstime.
We guarantee top quality.
We will deliver your finished product.
Call us for free estimates on all your printing needs.
PRINTED WITH PRIDE
Sincell Publishing Co., Inc.
OAKLAND, MARYLAND
301-334-3963
108 So. Second St., Oakland 301-334-3963 • The Grantsville Plaza, Grantsville 301-895-5827 • e-mail: merryp@therepublicannews.com

PILGRIMS AND INDIANS were spotted recently at the Grantsville Park. Pre-K students from Route 40 Elementary School donned costumes and traveled to the park to gather nature items and create a Thanksgiving centerpiece. The group then walked to the Casselman Restaurant for story time and a family-style Thanksgiving feast. Pictured above are members of the group at the park. Below, a Native American costumed Emily Nichols helps her mom with a creation.

What's Happening At The Drane House?

by Becky Aiken and Sherry Georg

A special dinner was held at the Accident Fire Hall on Nov. 6 by the Accident Cultural and Historical Society for The Friends of the Drane House members. Pictured above is Eleanor Benedict who entertained with fiddle tunes and stories from her lifetime of making music. The Friends of the Drane House were treated to a family style turkey dinner with all the trimmings. We would like to thank Annie's Kitchen in Accident for providing the rolls.

Thanksgiving is a time for reflection and gratitude. The members of the Accident Cultural and Historical Society are most thankful for those visionaries who made possible the restoration of the Drane House.

If you have visited the Drane House you might not realize that it didn't always look the way it does now. At one time it was a dilapidated building with the roof falling in and the massive chimney only a pile of stone. In fact it was going to be set on fire for the fire department to practice. Thankfully Clark Kolb owned the property and would not allow it to be destroyed. Clark made it possible for the town of Accident to acquire the Drane House and property. Without Clark's generosity and foresight there would not be this piece of history for generations to enjoy.

The restoration of the House was the vision of Mary Miller Strauss. It was her research and vision that initiated the project. We are also thankful for the many people that made her vision a reality. It was with the leadership of Rev. William Carlson, Marjory Fratz, and Steven Schlosnagle, along with the help of countless volunteers, that we enjoy the lovely historical site that we have today.

The Accident Cultural and Historical Society is especially thankful for the Friends of The Drane House and all those of you in the community that through your help and donations help us to maintain the house and garden.

For more information on the Drane House and Garden or if you would like to join The Friends of the Drane House, contact Becky Aiken at 301-746-8427 or Sherry Georg at 301-746-8766.

Town Hall

KITZMILLER

•The Parks and Playground project has been completed and is ready for the final inspection, which is scheduled for Dec. 4 with John Braskey.

•The annual tree lighting and Christmas caroling will be held in the community on Dec. 10, starting at 6:30 p.m. All citizens are invited to attend, and refreshments will be served.

•A donation of $125 was given to the Kitzmiller Volunteer Fire Department for its annual Holiday Christmas Cheer project. Food baskets and toys are given to needy families each year. Persons who know of someone who could benefit from this project may give their names to any member of the local fire company.

•A $75 donation was given to the Kitzmiller PTA for the children's Christmas treat.

•Council members agreed to meet on Dec. 27. A short meeting will be held Dec. 10 following the Christmas caroling.

Tree Tech Chief Visits Customers, Local Distributor

Tree Tech USA recently hosted Marcos Alves, chief engineer for Tree Tech Systemas Digitais Brazil, for an extended visit. Alves traveled to the United States to visit the offices of Tree Tech USA, the company's exclusive distributor for the U.S. market.

Owned by Derek Ashby, Tree Tech USA began operations at the Garrett Information Enterprise Center, McHenry, in September 2003.

After Alves arrived in the United States on Oct. 17, he and Ashby made customer visits from New York City to Los Angeles during an 18-day period. Highlights of the visit included an installation at Public Service of New Mexico's San Juan generating station in Farmington; presentations for Keyspan Energy, Allegheny Power, Southern California Edison, Constellation Energy and Conectiv; and an installation at San Diego Gas & Electric's 500kV Miguel Substation.

Alves and Ashby also spent four days in Las Vegas attending the Institute of Electrical and Electronics Engineers conference for power transformers in which Tree Tech contributed documentation to be used in the International Standard for Online Monitoring of Power Transformers.

Alves was also able to spend one weekend in Garrett County, visiting some of the highlights of the area. Alves said that we should consider ourselves privileged to live in a place like Garrett County.

Tree Tech Systemas Digitais is located in Atibaia, Brazil, approximately 30 minutes west of Sao Paulo. The company has been manufacturing intelligent electronic devices (IEDs) and sensors for control, protection, and monitoring of power transformers since 1992. There have been more than 10,000 Tree Tech devices installed on transformers around the world, according to a company spokesperson.

More information about the company is available online at treetechusa.com.

Visit *The Republican* Website at www.therepublicannews.com

RUDY'S
THANKSGIVING WEEKEND
SNOWBOARD & SKI SALE
20%-50% OFF
Selected Items
4 DAYS ONLY
Fri., Nov. 26 - Mon., Nov. 29
WISP SKI RESORT

BLACK BEAR TAVERN
GREAT FOOD - GREAT FUN
Crabcakes - Ribs - Steaks - Burgers - Wraps & Apps
SENIORS NIGHT
Every Tuesday
Specially Prepared by Chef Ryan & Team
and value priced from $8.99
NEW
★ Baked Cod Key West
★ Grilled Pork Tenderloin
★ Sizzling Southern Chicken Skillet
★ Baked Shrimp Scampi
$2 House Wine by the Glass
all senior meals include: salad, vegetable, bread, coffee or iced tea
Lunch & Dinner Served:
Mon - Thu: 12n - 9pm - Fri & Sat: 12n - 10pm
Closed Sunday for Hibernation
Kids Welcome with Parents
Children's Menu & High Chairs Available
2- Eight Foot Pool Tables -NTN Trivia - Foosball - Darts & '05 Golden Tee
Deep Creeks Favorite Sports Place with 13-TV's & "THE BIG SCREEN"
THANKSGIVING WEEK
CELEBRATE THANKSGIVING WITH GREAT FOOD AND 4 NIGHTS OF ENTERTAINMENT & FUN
WEDNESDAY 8p-12a: "The PHIS BINS"
THANKSGIVING Nov 25th: Open at 4pm 8p: WVU vs PITT College Football 9p-1a: KARAOKE with Brian B.
FRIDAY Nov 26th: 6p-10p: "PERRY KAMP" 10p-2a: "STORMIN NORMAN"
SATURDAY Nov 27th: 6p-10p: "JIM HOUSE" 10p-2a: "STORMIN NORMAN"
NO COVER CHARGE - ID REQUIRED - ATM ON SITE - MC/VISA/AMEX/DISC ACCEPTED
"The Fort" / US 219 / McHenry / 387-6800
LESS THAN A MILE FROM "THE WISP" & "COMFORT INN" ON US219 OR DEEP CREEK DRIVE
-- www.blackbeartavern.com --
We're Often Copied.. But Never Duplicated!

Shop at The Shoppe
this holiday season.
OAKLAND MARYLAND Founded 1849
The Shoppe at Heritage Square
Will offer Train toys on sale.
Plus, Cat's Meow train station pieces and coal candy, and a wide assortment of artisan products.
The 1884 B&O Train Station
Liberty Street, Oakland
Open 9 a.m. - 5 p.m. daily
(Closed Thanksgiving & Christmas day)

AREA'S LARGEST SNOW & ICE EQUIPMENT DEALER!
LH JONES EQUIPMENT 60 Year Anniversary
Meyer SALE SNOW PLOWS
7' 6" MEYER STEEL SNOWPLOW
INSTALLED, READY TO PLOW $3150 + TAX
CASH & CARRY $2850 + TAX
SALE WESTERN E-Z ON/OFF GREAT GROUND CLEARANCE!
7' 6" ULTRA MOUNT PLOW
INSTALLED, READY TO PLOW $3585 + TAX
CASH & CARRY $3185 + TAX
swenson spreader
THE INDUSTRY'S BEST!
8' SALT SPREADER STAINLESS STEEL
CASH & CARRY - $3550
INSTALLED - $3950
LH JONES EQUIPMENT Morgantown Route 7 In Sabraton Next to KROGER
Local: 304-292-1307
Call Toll Free: 888-292-1305

2004 Explorer 4 Dr. • 2004 Sport Trac
2004 Expedition • 2004 Freestar
0.0% for 72 Months
Now Through November 30
Shaffer Oakland, MD
FORD Ford MERCURY
Where vehicles cost less!
301-334-2121 • 301-359-0111 • Toll Free 1-877-334-8501
HOURS: Mon.-Fri. 8AM-6PM; Sat. 8AM-1PM; and By Appointments
We honor Ford A, X, & Z Plans. Ask about our First Time Buyer Program.

Movie Reviews

FILM QUIPS

by John R. McEwen

Legend:
★★★★★ So good I wept
★★★★ That's Entertainment
★★★ Has its merits
★★ Better than a root canal
★ So bad I wept

THE SPONGEBOB SQUAREPANTS MOVIE

Rated PG - Running Time: 1:30 - Released 11/19/04

I have to admit, it's taken a while for *SpongeBob SquarePants* to grow on me. When the cartoon TV series debuted on Nickelodeon in 1999, my kids, like millions of others across the country, became instant fans, watching every Saturday morning, repeating ad nauseam the jokes and situations depicted, mimicking the behavior, and memorizing the dialogue. As for myself, I was amused by the title, but didn't think the show was particularly groundbreaking; I felt it was just another noisy, silly cartoon with goofy voices and silly plot lines. And of course it is. But there's something grown-up about the humor in *SpongeBob*. Despite the bright colors and silly antics, something about this show (whose creator, Stephen Hillenberg, a former marine biology teacher at California's Orange County Oceanic Institute who also produced the similarly sophisticated cartoon show *Rocko's Modern Life*), is giving us adults a wink and a nod.

Now the time has come, as is inevitable in the lives of popular kids' cartoons, for the members of the *SpongeBob* universe to graduate to the big screen. The film version, directed by Sherm Cohen and Hillenberg (with live action sequences by Mark Osborne), is really nothing more than a 90-minute version of the TV show, and the manic nature of it begins to wear out its welcome after the show's normal running time has elapsed. But it does retain that sense of intermittently adult-savvy comedy, and it also features a few notable guest appearances, such as *Arrested Development*'s Jeffrey Tambor, *Lost In Translation*'s Scarlett Johansson, Alec Baldwin, and David Hasselhoff in a somewhat disturbing turn as himself.

Anyone familiar with SpongeBob SquarePants (voice of Tom Kenny)—that square, yellow, ocean-dwelling sponge with the impeccably tailored cardboard pant/shirt/tie ensemble who lives in a pineapple-shaped home in the sea floor community known as Bikini Bottom—knows that one of the things he cherishes most is his job at the Krusty Krab, the aquatic diner owned by penny-pinching crustacean Mr. Krabs (Clancy Brown), for whom SpongeBob holds the utmost love and respect despite the fact that Krabs doesn't really treat him that well. Working there as a fry cook, making the famous Krabby Patties, with his conceited friend Squidward (Rodger Bumpass), is what makes life worth living for him. This is why he is so excited at the opening of Mr. Krabs's second restaurant, the imaginatively named Krusty Krab 2, which is located next door to the original. SpongeBob expects, you see, to be made manager of the new place, in return for all his years of hard work and his numerous honors as Employee of the Month. But when he discovers that he was overlooked for the position because he's "just a kid," he and his dim-witted starfish friend Patrick (Bill Fagerbakke) go on an ice cream bender.

SpongeBob's chance to prove everyone wrong soon presents itself, however, in the form of a national emergency. In a maneuver referred to as "Evil Plan Z," the crown of balding (and sensitive about it) ocean monarch King Neptune (Tambor) is stolen by Plankton (Doug Lawrence), a cunning and diminutive megalomaniac and Mr. Krabs's sworn enemy, to create a diversion so that he may steal Krabs's secret Krabby Patty formula and generate some business for his own restaurant across the street, The Chum Bucket. With some encouragement from Neptune's friendly daughter, Princess Mindy (Johansson), SpongeBob and Patrick must set out on a perilous journey to Shell City to retrieve it.

The first half hour of this movie is unequivocally hysterical, giving us a live-action prologue, an introduction of all the characters for those who are uninformed, and a fair dose of the absurd behavior and repetitive but clever jokesmanship that has made *SBSP* a success. Even the introduction of Neptune and Mindy, characters who seem out of place in SpongeBob land, has its witty moments. At some point, however, the novelty begins to wear off—as the inevitable feature-film conventions begin to force themselves awkwardly on our aquatic friends' lives, the humor begins to seem forced; especially toward the end, when a seemingly unending string of close-ups of David Hasselhoff's body hair makes even the most "metrosexual" of us male audience members shrink self-consciously into our seats.

Don't get me wrong, bible-thumpers: there is nothing "inappropriate" in this story; even the Hasselhoff part is all in good fun. There are some amusing songs, some hilarious action sequences, and lots of extremely silly behavior by all the characters. But there's only so much screaming, singing, hopping, shouting, and high-pitched voices, uttering repetitive phrases, that one can endure. There's no doubt that for those of us over 12, the appearance of the closing credits is not an unwelcome sight. ★★★★

Check out *Film Quips* on the Web at
— www.filmquipsonline.com —

Previously Reviewed:

THE POLAR EXPRESS ★★★★ (G/1:30/Reviewed 11-18) Tom Hanks takes Tom Hanks to meet Tom Hanks.

THE INCREDIBLES ★★★★½ (PG/1:55/11-11) More from those Incredible cartoon superheroes at Pixar.

SHARK TALE ★★★★ (PG/1:30/10-21) Something fishy's going on at Dreamworks Animation.

I, ROBOT ★★½ (PG-13/1:55/7-22) Will Smith gets jiggy; rest of movie doesn't compute.

SPIDER-MAN 2 ★★★★½ (PG-13/2:07/7-22) Tobey Maguire reprises his role as the web-spinning wonder boy.

FAHRENHEIT 9/11 ★★★★ (R/2:02/7-8) Michael Moore turns up the heat on George W. Bush.

THE TERMINAL ★★★ (PG-13/2:08/6-24) Spielberg's genius reputation stuck, stalled, stranded in airport movie.

HARRY POTTER & THE PRISONER OF AZKABAN ★★★★ (PG/2:22/6-10) Potter saga escapes restraints.

THE DAY AFTER TOMORROW ★★½ (PG-13/2:04/6-3) Icy-cool effects offset frozen performances.

SHREK 2 ★★★★½ (PG/1:33/5-27) Gargantuan green grouch, Grimm gang guarantee gags galore, great graphics.

TROY ★★½ (R/2:43/5-20) Greeks suffer Helen damnation while trying to find their Trojans. Buddy, I've been there.

BOTTOM ★½ (NR/1:30/NP) Young indie filmmaker attempts to break into the big leagues from the *Bottom*.

THE COOLER ★★★★ (R/1:41/4-8) Macy heats up the screen as a professional loser who suffers a lucky streak.

21 GRAMS ★★★★½ (R/2:05/4-1) Oscar-nominated drama is definitely no lightweight.

GIRL WITH A PEARL EARRING ★★★★ (PG-13/1:35/3-18) Servant girl gets in Dutch with famous painter.

Open House To Benefit Museum

Spinning Wheel Antiques and Dream Weavers Gift Shop, Grantsville, will celebrate their 15th anniversary with an open house on Friday, Dec. 3, from 10 a.m. to 8 p.m., and Saturday, Dec. 4, from 10 a.m. to 5 p.m.

The owners, Elizabeth Brant and Debbie Klotz, announced that a portion of the proceeds from the open house will be donated to the new Grantsville Museum. They will also sell raffle tickets on a $500 spinning wheel, with proceeds going to the museum. The drawing for the spinning wheel and awarding of various door prizes will be held December 23. Tickets may be purchased anytime between now and then.

For more information about the museum, persons may contact Alice Faith-Trauger, curator. She is overseeing the renovations and fundraising activities. Her phone number is 301-687-0333.

For more information about the open house, persons may call 301-895-5983.

Candy Now On Sale At Swanton Community Ctr.

Hardtack candy for the holidays is now on sale at the Swanton Community Center. Single and mixed flavors are now available for $3.75 per pound. The pick-up date is Saturday, Dec. 11, by noon.

Persons wishing to place an order may telephone 301-387-4374, 301-387-7231, or 301-387-6826.

Subscribe to *The Republican*

ANNIVERSARY OPEN HOUSE — Spinning Wheel Antiques and Dream Weavers Gift Shop, Grantsville, will celebrate their 15th anniversary with an open house on Dec. 3 and 4. Pictured above, seated, are Elizabeth Brant, owner of Spinning Wheel Antiques, and Alice Faith-Trauger, Grantsville Museum curator. In the back are Debbie Klotz, owner of Dream Weavers, and Susan Brenneman, owner of Chicken Coop Antiques, located in the Spinning Wheel. A portion of the proceeds from the event will be donated to the Grantsville Museum. See story for more details.

ACCIDENT

TRASH PICKUP DATES

Residents of Accident are asked to make note that trash will be collected on Thursday, Dec. 23, and Thursday, Dec. 30, at the usual times instead of the usual Fridays because of the holidays.

TOWN NEWS

The next town meeting will be held on Dec. 2 at 7:30 p.m. A representative from Adelphia Cable will be present.

The Accident Cultural and Historical Society's Cookie Walk will be held Saturday, Dec. 4, at the Drane House from 10 a.m. to 2 p.m.

Christmas festivities will be held Saturday, Dec. 11, at the Accident Elementary School. The Accident Concert Band and the Community in Harmony Chorus, including the United Methodist choir from McHenry, will be performing. Cookies will be served by Thrivent for Lutherans. A free-will offering will be collected and given to needy veterans in Garrett County.

Holiday Nails!
Acrylic or Gel
Wed., Fri. & Sat. $20
Call for an appt.
Hair N' Phernalia
Genus Center 301-334-4483

The Herb Barn

Christmas Gift Ideas:

- ✓ Bearington Bears & Tree Ornaments
- ✓ Camille Beckman Products
- ✓ Spinning Shade Night Lights
- ✓ Stationery Products
- ✓ Vintage Candles
- ✓ Specialty Teas
- ✓ Corolle Doll Collection
- ✓ Country Notes
- ✓ Specialty Soaps
- ✓ Stocking Stuffers
- ✓ Complete Line of Herbs
- ✓ Vitamins & Minerals
- ✓ Educational Health Books
- ✓ Essential Oils and Massages
- ✓ Herb Pacs & Neck Wraps

FREE GIFT with purchase!

GIFT CERTIFICATES AVAILABLE

Holiday Hours: Mon. - Fri. 10am - 4pm
Saturdays 11/27 - 12/18 9am - Noon
211 Windy Acres Lane, off Rte. 219 North
Grantsville, MD • 301-895-5544

TEAM ONE AUTO MALL
Oakland, MD
GMC
GM Lock 'n Roll See dealer for details!
We Support Our Country & Troops with Pride & Honor!

TRUCK SEASON 4x4 IS OPEN!

Chevrolet
GMC
Silverado
Sierra
Tahoe
Yukon
Trailblazer
Envoy
...etc.

GM PROGRAM VEHICLES

2004 Chevrolet Aveo 4 Dr.
Great Gas Mileage!

$159.00* per month 60 mo.
Selling price $9,400
A/C, AT, 4 Cyl., With Balance of Factory Warranty. 2 TO CHOOSE FROM! Both have under 15,000 miles!
Stk. #891431, 891421

2004 Buick Rendezvous CX
AWD

$286.00* per month 72 mo.
Selling price $18,500
A/C, AT, PW, PL, Tilt, CR, With Balance of Factory Warranty. ONLY 1 LEFT! Under 15,000 miles.
Stk. #891371

2004 Chevrolet Venture

FWD Seven Passenger
$276.00* per month 72 mo.
Selling price $17,900
Front & Rear A/C, AT, PW, PL, Tilt, CR. With Balance of Factory Warranty. ONLY 1 LEFT! Same as New. Under 15,000 miles.
Stk. #891391

2005 Chevrolet Equinox LS
AWD

$309.00* per month 72 mo.
Selling price $19,900
A/C, PW, PL, CR & Much More. With Balance of Factory Warranty. ONLY 1 LEFT! Same as New.
Stk. #891401

*Payment includes $1,000 down cash or trade. Payment & prices do not include tax, MVA & DOC fees. 60 month terms calculated at 4.99%, 72 month terms calculated at 5.50%. Subject to credit approval. Not all will qualify.

1500 Series 4x4's

2005 Silverado K1500 Crew Cab 4x4
$27,990*
AT, Air, 5.3 Liter V8, Z-71 Pkg., PL, PW, 17" Alum. Wheels, Trailer Tow, Loaded!
(Stk. #50179) Dk. Gray Met.

2005 Sierra K1500 Reg. Cab 4x4
$18,990*
5 Spd., Air, 4300 Vortec V6, AM/FM Stereo, 3.73 Axle, Handling/Trailer Suspension and More!
(Stk. #50058) Silver Birch Met.

2005 Silverado K1500 4x4 Extended Cab
$24,990*
AT, Air, 5.3 Liter V8, PL, Deep Tinted Glass, Locking Diff., Trailer Tow, AM/FM CD Player, Floor Carpet and More!
(Stk. #50206) Dk. Blue Met.

2005 Sierra K1500 4x4 Extended Cab
$26,990*
AT, Air, 5.3Liter V8, PL, PW, Auto Trac, Keyless Entry, 17" Alum. Wheels, Totally Loaded!
(Stk. #50256) Fire Red

2005 GMC Sierra 1500 SLE Crew Cab, 4x4
$27,990*
5.3 V8, Auto, Z71 Off Road Package, Tow Package, XM, CD (Stk. # 50227)

2005 Canyon Crew Cab Z71 4x4
$24,990*
AT, Air, 3500 Vortec I5, PL, PW, Off Road Pkg., Loaded and Sharp!
(Stk. #50184) Summit White

2500/3500 Series 4x4's

2005 Silverado K2500 HD Crew Cab 4x4
$28,990*
AT, Air, 6000 Vortec V8, Deep Tinted Glass, Locking Differential, Trailer Tow and More!
(Stk. #50125) Silver Birch Met.

2005 Sierra K2500 HD Reg. Cab 4x4
$23,990*
5 Spd., Air, 600 Vortec V8, Snow Plow Prep, Locking Diff., AM/FM Stereo and More!
(Stk. #50232) Deep Blue Met.

2005 Silverado K3500 4x4 Extended Cab - Long Bed
$26,790*
AT, Air, 6000 Vortec V8, Deep Tinted Glass, Trailer Tow Pkg., Cruise and More!
(Stk. #50285) Victory Red

2005 Chevy 2500 Silverado HD, Crew Cab, 4x4
$39,900*
Duramax Diesel, Allison Auto, LS Trim, Alum. Wheels, All Power Options!
(Stk. # 50231)

2004 Silverado K3500 Stake Body/Dump, Reg. Cab, 4x4
$26,990*
5 Spd., 6000 Vortec V8, Snow Plow Prep, Locking Differential, AM/FM Stereo, 4.10 Axle and More.
Stk. #40698) Summit White

2005 Sierra 2500 HD SLE Extended Cab 4x4
$29,490*
Auto., Air, 6000 Vortec V8, PL, PW, CR, AM/FM CD, XM Radio, Alum. Wheels, Locking Diff., Keyless Entry, Trailer Tow, and Much More!
(Stk. #50185) Fire Red

SUV's

2005 Trailblazer LS 4x4
$26,990*
AT, Air, I6, PL, PW, C2, AM/FM CD, Power Seat, Keyless Entry, Locking Diff., On Star Communications, Loaded!
(Stk. #50251) Silverstone

2005 GMC Yukon 4x4
$32,990*
AT, Air, Frt & Rear, 5.3 Liter V8, PL, PW, 3rd Row Seat, Keyless Entry, On Star Communications, Trailer Tow, Power Pedals, Loaded!
(Stk. #50095) Summit White

2005 Chevrolet Tahoe Z71 4x4
$37,990*
AT, Air, Frt. & Rear, 5.3 Liter V8, Leather, 2nd Row Bucket Seats, Alum. Wheels, Locking Diff., XM Satellite Radio, Power Seat-Locks, Loaded!
(Stk. #50167) Silver Birch

2004 GMC Envoy XUV 4x4
$25,990*
AT, Air, 4200 I6, PL, PW, AM/FM CD, XM Satellite Radio, Locking Diff., Power Seat, Alum. Wheels and More!
(Stk. #40713) Carbon Met.

2005 Equinox LT AWD
$22,490*
AT, Air, 3.4 Liter V6, PL, PW, AM/FM CD, Alum. Wheels, Keyless Entry, Loaded!
(Stk. #50182) Laser Blue

2004 GMC Denali AWD
SAVE $10,606!
$42,990*
Top Shelf, Totally Decked Out with Heated Memory Leather Seats, Sunroof, Rear DVD Entertainment System, 4 Captains Chairs!
(Stk. #40829) Silver Birch

*Prices after rebate. Prices do not include tax, MVA or DOC fees.

12899 Garrett Highway • Oakland, MD
Across from Wal-Mart Super Center
Minutes from Deep Creek Lake
Look For Our Giant Flag!

Mon-Thurs 8-7
Fri 8-6
Sat 8-2

www.teamoneauto.com
(301) 334-9494
(800) 458-6695

Spaghetti Dinner Slated To Benefit Terry Artice

A spaghetti dinner will be held Saturday, Dec. 4, from 2 to 7 p.m. at the Oakland fire hall to benefit Terry Artice, 32, of Swanton. Artice is currently at Johns Hopkins University Hospital where he is undergoing treatment for a rare cancer in his heart and lung.

According to a family spokesperson, the cancer was successfully removed from his heart this week, but remains in the lung, with chemotherapy treatment scheduled to start in the near future.

A silent auction, with a wide variety of locally donated items, will be held, along with a 50/50 raffle. Cash donations are also accepted.

Tickets for the dinner are $6 for adults and $3 for children ages 6 to 12. Children under the age of 5 eat for free. Take-outs are also available.

For more information or to make a donation, persons may call Kelly Gover, 301-334-0675; Brenda Livengood, 301-533-4491, or Trish Wilt, 301-334-0927.

Deep Creek Lake ✦ Garrett County ✦ Nearby West Virginia

RAILEY REALTY

Railey Realty

Your 1st Choice for Real Estate

This information is believed to be accurate, but is not guaranteed

RAILEY REALTY REAL ESTATE INFO deepcreek.com

Happy Thanksgiving

301-387-2000

www.deepcreek.com

All The Best At Thanksgiving

NEW HOMES

BLAKESLEE GA5092416 Over 400 feet of level frontage & over 700 feet of shoreline overlooking the Yacht Club. 4 BR, 3.5 BA home. **$1,700,000**

LAKE ACCESS GA5096746 3 beautifully furnished levels of cedar & pine finishes. Massive log beam cathedral ceiling & wraparound decking. **$837,500**

TALK ABOUT A HOUSE WITH A VIEW GA5088948 Enjoy lake access from 9+ ac. of privacy. House features quality wood-working, open floor plan & native stone FP in LR. **$599,900**

NEW CONSTRUCTION AT PARADISE RIDGE GA5097349 Presently under construction, this lake access home features 4 bdrms. and 4.5 baths, den, finished basement, large decks for entertaining, 2 fireplaces and more. Home situated on a 1.26 acre lot located on a cul-de-sac. Many extras! **$499,000**

SURROUND YOURSELF GA5093989 Surround yourself with 13.58 ac. of wooded privacy in this quality built ranch style home. **$299,900**

SIT BACK GA4728143 33.2 acres of seclusion established mature timber, walking trails, 2-car garage, 3 BR, & privacy! **$239,900**

6098 MARYLAND HIGHWAY GA5086329 3 BR 1 BA rancher situated on 1.89 ac. Spacious kitchen, newly remodeled BA & laundry room. **$154,900**

NEW TOWNHOME

LAKEWOOD UNIT 12 GA5098957 This lake front condo features 2 suites & additional sleep loft, wood burning fp, breakfast bar, newer appliances, central air along with postcard views of DCL. Situated very near shore line. Use of boat slip by availability at the Lakewood Timeshare docking area. Sold furnished and had been a vacation rental in the past. **$375,000**

NEW COMMERCIAL

CAMP DEEP CREEK GA5091790 On-site lodge & bunk houses accommodate 52 guests, his/her bath house, modern dining hall, ball field, volleyball court, soccer field, plus potential for expansion. **$935,000**

COMMERCIAL DRY CLEANING GA5089461 Business, inventory, equipment and real estate included in sale. Business fully operational! **$459,000**

PRICE CHANGES TOWNHOMES

VILLAGES OF WISP GA4999875 3-level Villages of Wisp townhome offering great lake views and easy slope access. **$309,900**

VILLAGES OF WISP GA4918820 3-level townhome w/lake access. Excellent ski slope access. Sold furnished for turn-key usage. One owner, good condition. **$295,000**

PRICE CHANGES HOMES

NEW CONSTRUCTION AT WATERSIDE AT WISP GA4787071 Great location at DCL & boat slip. Projected rental income at $27,000. **$845,000**

MARSH HILL ROAD LAKEFRONT GA4847090 2-level chalet style LF home, stone fireplace & oversized decks w/aluminum private dock system. **$775,000**

LAKE SHORE DRIVE GA4883430 323' of western exposure lakefront on a full acre lot. Private type A (two boat) dock permit. **$679,000**

GILA TRAIL GA4876013 5 BR,1.5 BA. Close to ski area, convenient to state park, & resturants. This property also offers an additional 60' lot. **$249,900**

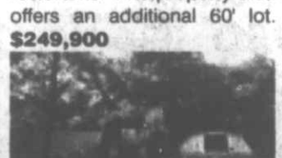

96 PLATTER ROAD GA4952766 3 BR, 2.5 BA Lincoln Lodge styled home located on 13.7 ac. bordering state forest & mins. from Grantsville. **$165,000**

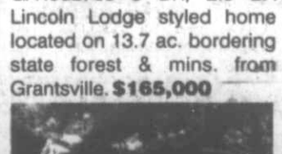

DEER PARK AVENUE GA4977307 1-level rancher offering many recent improvements. Great starter home, or buy & rent. Home is in close proximity to all area amenities. **$79,900**

CHECK OUT OUR WEBSITE

WWW.DEEPCREEK.COM

NEW LOTS

LOT 5 BRIARWOOD GA5086251 Oversized building lot in the new Briarwood subdivision near Deep Creek Lake and Wisp Ski Resort. **$165,000**

LOT 4 BRIARWOOD GA5086216 Oversized building lot in new Briarwood Subdivision near Deep Creek Lake and Wisp Ski Resort. **$165,000**

ROCK LODGE ROAD GA5086048 Build your lake home on this recorded and approved site on Rock Lodge Road. Public sewer tap conveys. **$145,000**

ROCK LODGE ROAD GA5086716 Build your lake home on this recorded and approved site on Rock Lodge Road. Public sewer tap conveys. **$145,000**

SAWMILL SUBDIVISION, LOT # 1 GA5096654 Private building site close to all DCL amenities. Owner is a Maryland Licensed Realtor. **$129,000**

PARADISE POINT ROAD, LOT #1 GA5093595 Almost level, .92 ac. building site with lake access thru the Ridge at Paradise Point. Lot fronts on Paradise Pt. Rd. **$109,000**

LOT 7, MT NEBO WOODS GA5064566 3.84 ac. wooded building site bordering small stream. **$89,000**

LOT 5, THE OVERLOOK GA5092500 Enjoy views of DCL from the privacy of a cul-de-sac lot. This lot is wooded and mod. sloped, and offers lake access. **$84,900**

LOT 6, MT. NEBO WOODS GA5064561 2.84 ac. wooded building site that borders small stream. **$79,900**

LOT 3, MT. NEBO WOODS GA5064560 Nice wooded, level building site on quiet county road. **$59,900**

LOT 2, MT. NEBO WOODS GA5064558 Nice wooded, level building site on quiet road. **$49,900**

PRICE CHANGES LOTS

WATERSIDE AT THE WISP GA4829390 Best value with 150' of LF on market! Wooded LF lot offering access to public water & sewage, dock slip, & easy access to all area activities. **$459,000**

LAKE SHORE DRIVE GA4818932 Beautiful wooded building site with 100' of lakefront and a private type a dock. Mature hardwoods and mountain laurel add to the quiet and privacy. Price includes additional .08 acre parcel across street. **$399,000**

LOT 1, HAWTHORNE DRIVE GA4594763 Level, wooded, oversized lake access lot in prestigious Pergin Farms community. Lake & mountain views. **$369,900**

SKYLINE VIEW GA4965687 This level lake area lot features mature trees, public sewer, & is in a convenient location to all DCL area amenities. **$89,900**

WOODED PRIVACY /FIRST CLASS COMMUNITY GA4956874 3 acres of wooded privacy located in prestigious Blue Lick Commons community. **$39,500**

2 Vacation Way, McHenry, MD • 301-387-2000 • Email: info@railey.com

RAILEY REALTY 800-544-2425 • www.deepcreek.com

U.S. Air Force Airman Lora D. Teets has graduated from basic military training at Lackland Air Force Base, San Antonio, Texas.

During the six weeks of training, the airman studied the Air Force mission, organization, and military customs and courtesies; performed drill and ceremony marches; and received physical training, rifle marksmanship, field training exercises, and special training in human relations.

In addition, airmen who complete basic training earn credits toward an associate degree through the Community College of the Air Force.

Teets, who is a 2004 graduate of Southern High School, is the daughter of Mary Teets, Lynndale Road, and Jimmy Teets Sr., West Ashby Ellis Road.

Oakland Civic Club Busy With Annual Projects

The Civic Club of Oakland GFWC has announced the final funds raised in its annual Autumn Glory Festival Antique Show and Sale, and has noted a number of other service projects in which the members are currently engaged.

The antique show, which includes the annual quilt raffle and food concession as well as antique sales, netted the club over $7,000, which will be disbursed to a number of community organizations next spring. Last year, 21 different community groups, committees, and agencies benefited from the disbursement of these funds.

Representatives are reminded that letters requesting the funds for this year should be mailed no later than Dec. 31, 2004.

The winner of the quilt was Janet Jeter from North Carolina, sister of club member Rita Lancaster.

Club members are again this year much involved with Warm the Children, a program hosted by *The Republican* newspaper. Civic Club members have taken on many of the major responsibilities of the program, contacting families, lining up volunteer shoppers (mostly club members), completing the shopping trips, handling the paper work for the bill, and writing thank-you notes to hundreds of monetary donors.

Next month members will decorate Christmas trees at the Cuppett and Weeks Nursing Home, and will take gifts to the residents. For each holiday, the club's crafts group makes tray favors for two local nursing homes as well as for Salem Children's Trust.

Service ventures throughout the year in which the Civic Club of Oakland participates include the Linus Blanket Project, the March of Dimes Walk, and the annual Garden Show in May. The club also publishes the *Quick Guide To Garrett County Resources* directory, and members donate to a number of local service organizations, such as Hospice, Habitat for Humanity, the House of Hope, and the Dove Center, as well as to various veterans' hospitals.

PUBLIC NOTICES PUBLIC NOTICES

Gary K. Bahena, Esq., Trustee
Buchanan Ingersoll PC
1776 K Street, N.W.
Suite 800
Washington, D.C. 20006

TRUSTEE'S SALE OF VALUABLE FEE SIMPLE COMMERCIAL PROPERTY known as 2815 Chestnut Ridge Road, Grantsville, Garrett County, Maryland 21536; 10300 National Highway, NW, Cumberland, Allegany County, Maryland 21502; 823 East Oak Street, Oakland, Garrett County, Maryland 21550.

Under and by virtue of the power of sale contained in a certain First Lien Deed of Trust and Security Agreement dated October 16, 1998 (the "**Garrett Deed of Trust**"), from Three Tees, Inc. ("**Borrower**"), to Kimberly A. Leaman, trustee ("**Original Trustee**") for the benefit of Greentree Financial Service Corporation (n/k/a Conseco Financial Servicing Corp.)("**Original Lender**") dated October 16, 1998, and recorded at Liber 753, Page 784 among the land records of Garrett County, Maryland (the "**Garrett County Land Records**"), and that certain First Lien Deed of Trust and Security Agreement dated October 16, 1998 (the "**Allegany Deed of Trust**") (the Garrett Deed of Trust and the Allegany Deed of Trust, collectively, the "Deed of Trust"), from Borrower to Original Trustee for the benefit of Original Lender and recorded at Book 827, Page 150 among the land records of Allegany County, Maryland (the "**Allegany County Land Records**"), said Deed of Trust (and the Note secured thereby) having been assigned to Textron Financial Corporation ("**Lender**") pursuant to a certain Assignment of Beneficial Interest of Deed of Trust dated March 6, 2000, and recorded among the Garrett County Land Records at Liber 799, Page 654, and among the Allegany County Land Records at Book 871, Page 381, and further by virtue of a certain Deed of Appointment of Substitute Trustees recorded August 24, 2004, by Lender to Gary K. Bahena and Donald B. Reynolds, substitute trustees, for the benefit of Lender and recorded at Book 1081, Page 420 among the Allegany County Land Records, and recorded at Book 1081, Page 854 among the Garrett County Land Records (collectively, the "**Deed of Trust Appointment**"), default having occurred under the terms of the Deed of Trust, and at the request of the party secured thereby and pursuant to Order to Docket Foreclosure of Deed of Trust filed August 30, 2004, with the Circuit Court for Allegany County, Maryland (Case No. C-04-24039) and Order to Consolidate Trustee's Sales entered therein by such Court on September 2, 2004, and Order to Docket Foreclosure of Deed of Trust filed August 30, 2004, with the Circuit Court for Garrett County, Maryland (Case No. 11-C-04-008542), and Order to Consolidate Trustee's Sales entered therein by such Court on October 18, 2004, the undersigned Trustee will offer for sale at public auction (i) 2815 Chestnut Ridge Road, Grantsville, Garrett County, Maryland (Tax Parcel: 3-013650). (ii) 10300 National Highway, NW, Cumberland, Allegany County, Maryland (Tax Parcel: 06-004040), and (iii) 823 East Oak, Oakland, Garrett County, Maryland (Tax Parcel: 17-001779) (collectively, the "**Mortgaged Premises**"), at the main doors of the Courthouse for the Circuit Court for Garrett County, 203 South 4th Street, Oakland, Maryland 21550, on

December 15, 2004, AT 12:00 O'CLOCK P.M.

BEING THE SAME AS ALL THAT LOT OF GROUND AND THE IMPROVEMENTS THEREON situated in Allegany County, Maryland, and in Garrett County, Maryland, and more particularly described on Exhibit A to the aforereferenced Deed of Trust (and In the Deed of Trust as the "Deed of Trust Property"), which consists of three (3) parcels of land and improvements thereon.

Bidders will be allowed to bid on each Lot individually and/or all Lots jointly. Subject to the Trustee's right to switch the order of bidding, the Mortgaged Premises shall first be offered for bid jointly (i.e., all the Lots together for a single combined bid for all Lots) (the "**Joint Bidding**"). Promptly following the Joint Bidding, a second round of bidding will occur pursuant to which each Lot that is part of the Mortgaged Premises shall be offered for bid separately (the "**Individual Bidding**"). Subject to the terms below relating to the subsequent default by a successful bidder, in the event that the highest amount bid jointly for the combined Lots in the Joint Bidding exceeds the aggregate highest amounts bid separately for the Lots in the Individual Bidding, then the Mortgaged Premises shall be sold together to the highest bidder from the Joint Bidding. On the other hand, but subject to the terms below relating to the subsequent default by a successful bidder, in the event the aggregate highest amounts bid separately for the Lots in the Individual Bidding exceeds the highest amount bid for the combined Lots in the Joint Bidding, then the Mortgaged Premises shall be sold as separate Lots to the separate highest individual bidders from the Individual Bidding. In any foreclosure sale conducted as set forth above it shall be possible, depending upon whether the successful bidder(s)/bid(s) is/are successful on the basis of joint or separate bids, for there to be as few as one successful bidder and/or as many as three successful bidders and, accordingly, for there to be multiple and different scenarios under which one or more of such otherwise successful bidder(s) could default on their bid(s). Accordingly, and to eliminate the inefficiency and potential economic risk to Borrower and Lender from successive failed foreclosure sales, Lender shall have the right to declare "back-up" winners (the "**Back-up Winners**"). In the event that the Lender shall determine to select Back-up Winners, then the Lender shall announce their identity prior to the conclusion of the above-described bid and foreclosure process, it being the intent of the Lender to select as Back-up Winners that person, or those persons, whose bid(s) will yield the greatest proceeds without, however, exposing Lender to a potential second default by the same bidder. Only qualified bidders will be allowed to bid — prior to bidding, bidders must deposit cashier's or certified check in the amount of $50,000 for each Lot the bidder will bid upon.

TERMS OF SALE: Cash deposit of $50,000 per Lot to be paid at the time and place of sale, except no deposit shall be required by note holder, its successors or assigns, and the same cash deposit may be used for both the Joint Bidding and the Individual Bidding. The balance of the purchase price is to be paid in cash at settlement, which shall be within thirty (30) days following the auction unless such period is extended by the Trustee, his successors or assigns, for good cause shown; time is of the essence; interest at the rate of 9.11% per annum to be paid on unpaid purchase money from date of sale to settlement. Property to be sold subject to all conditions, liens, restrictions and agreements of record affecting same, if any, and to existing leases, if any, except that it is the intent of the Trustee that any such items as may be extinguished by virtue of the foreclosure sale be extinguished. In the event purchaser fails to settle when required, property will be re-sold at purchaser's risk and expense (with defaulting purchaser liable for any readvertising and trustee's and attorneys' fees and costs arising in connection with failure) (although Trustee shall also have the right to convey to appropriate Back-Up Winner(s), if any). Taxes, water and all other municipal liens are to be adjusted to the date of sale. All other public charges and assessments payable on an annual basis to be adjusted to the date of sale and assumed thereafter by purchaser. Cost of all documentary stamps, transfer taxes, document preparation and title insurance to be borne by purchaser. Purchaser (as well as Back-up Winners, if any) may be required to execute a memorandum of sale at the time of sale. Back-up Winners' (if any) bids will be required to remain open for 40 days and deposits from Back-up Winners will be deposited and held by Trustee as security for their bids (and, if not used, will promptly be refunded).

Improvements being sold, 'as-is," whereas and without warranty, implied or express of any kind, including without warranty of merchantability or fitness for a particular purpose, and with purchaser responsible for all building and other code violations and all defaults (if any) by the landlord to existing tenants.

For more information, contact: Gary K. Bahena, Esq., Trustee, Buchanan Ingersoll PC, 1776 K Street, N.W., Suite 800, Washington, D.C. 20006, 202-452-7977, or at bahenagk@bipc.com

11/25-12/9 (3)

Read. Then Recycle. Subscribe to *The Republican*

"Share The Road This Thanksgiving," Urges AAA, State Police, Truckers

TOWSON – Because one out of nine traffic fatalities is the result of a crash involving a large truck, AAA joined the Maryland State Police and the Maryland Motor Truck Association at an event at the West Friendship weigh station along Interstate 70 in Baltimore County this week, urging motorists to slow down and drive carefully around big rigs this holiday season.

Reminding motorists that they are at a great disadvantage in a crash with a large truck, AAA Mid-Atlantic's manager of public and government relations, John White, said it is critical for automobile drivers and truckers to share the responsibility for safety on the roads.

"In a crash with a large truck, the automobile often resembles a tin can smashed by a sledgehammer," said White. "Reducing crashes is a shared responsibility. Leave plenty of room between you and a truck, and give large trucks the right of way. Remember that it is much better to giveway than to get in the way."

In crashes involving large trucks nationwide last year, 78 percent of the fatalities were occupants of the other, smaller vehicle, according to the National Highway Traffic Safety Administration (NHTSA). Of the injuries that resulted from crashes with large trucks, 75 percent were sustained by occupants of other vehicles.

With more than 615,000 Marylanders driving to their Thanksgiving celebration, highways and the toll plazas at bridges and tunnels could be crowded at times, leaving motorists with less room for error, White said. If traveling out of state for Thanksgiving, Maryland motorists should be aware that the five states with the greatest volume of trucking are California, Texas, Ohio, Illinois, and Pennsylvania, according to NHTSA.

AAA Mid-Atlantic offers the following advice for motorists:

•Be aware that trucks create wind gusts. Keep both hands on the wheel when you pass a truck or when a truck passes you.

•Leave plenty of room between you and a truck when coming to a stop on a hill. Trucks may roll back as the driver takes his/her foot off the brake.

•Do not speed up when a truck is passing you. Instead, stay to the right and slow down slightly. Let the truck pass you. This will give the truck driver plenty of room to pass safely and get you out of the truck's blind spot quickly.

•If a truck driver is signaling to change lanes, give him/her room. An average truck changing lanes at highway speeds needs an 8-second gap (700 feet) that's the length of 2½ football fields.

AAA Mid-Atlantic serves 3.4 million members in Maryland, Delaware, the District of Columbia, Pennsylvania, New Jersey, and Virginia. It provides a wide range of automotive, personal insurance, travel, and financial services through its 50-plus retail branches, regional operations centers, and the Internet.

For more information on AAA Mid-Atlantic, persons may visit its web site at aaamidatlantic.com.

More Than 3,000 Tires Collected At GC Amnesty Day

Garrett County Solid Waste and Recycling Division, General Services Department, recently conducted a Scrap Tire Amnesty Day.

During the one-day event last month, Garrett County residents were able to bring tires free of charge to the Garrett County Fairgrounds for recycling. Approximately 367 vehicles brought in 3,256 tires weighing 50.17 tons from Garrett County residents and homeowners, according to a division spokesperson. No commercial, truck, or equipment tires were accepted.

"Approximately 5.6 million scrap tires are generated in Maryland every year," said the spokesperson. "Scrap tires, because of their size and shape and associated environmental hazards caused by improper management practices, present both difficult and costly disposal and recycling challenges for the entities responsible for overseeing their management. Maryland's response to the management of scrap tires is a nationally recognized success story."

Residents can help reduce scrap tire problems by purchasing retreaded tires, noted the spokesperson. Approximately 400 million gallons of oil are saved each year because of retreaded tire use.

Properly maintained tires also extend wear time, increasing the chance they can be retreaded. Additional helpful hints include keeping tires inflated at recommended inflation. Under inflation can waste up to 5 percent of a car's fuel. One should also repair punctures, maintain alignment, and rotate tires every 6,000 to 8,000 miles.

To avoid mosquitoes, residents need to prevent water accumulation in scrap tires. Those who have tire swings or tire dock bumpers, can puncture holes in the tires so that the water will drain out. Environmentally friendly mosquito repellents can also be purchased.

For more information on retreaded tires, persons may call the Tire Retreaded Information Bureau at 408-372-1917.

Information about scrap tires can also be obtained from the Maryland Department of the Environment web site at mde.state.md.us.

Additionally, information on tire recycling /disposal or any solid waste or recycling issue may be obtained by calling the Garrett County Solid Waste and Recycling Division at 301-387-0322.

RECYCLE
The Republican

Diehl's BOMBARDIER SALES
OPEN HOUSE & 2004 MODEL CLEARANCE

10 % off on all accessories purchased during sale!

Financing Available!

2004 Quest 500 4WD
Stock #4A130, Green,
Retail: $6,589
Sale Price: $5,885

2004 Quest 650 4WD
Stock #4A127, Green,
Retail: $7,089
Sale Price: $6,350

3 Year Best Warranty plus 5.9% for 48 mo. Or 12 mo. @ 6.9% with $69 mo. Min. Payment

2004 Rally 175 2WD
Stock #4A114, Green,
Retail: 3,589
Sale Price: $3,245

5.9% for 48 mo. or 12 mo. @ 6.9% with $69 mo. min. payment

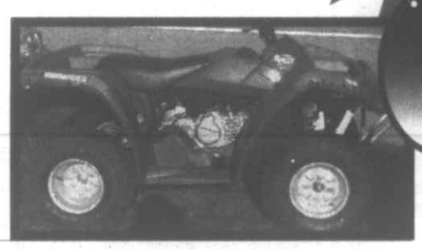

2004 Outlander 330
Available in 2 & 4 WD

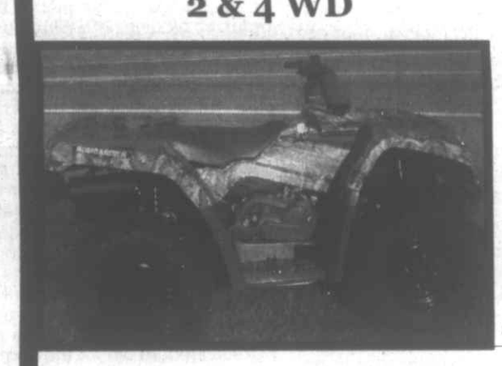

2 WD, Red, St. #4A118, Retail: $5,089
Sale Price: $4,315

4WD, Red, St. #4A116 Retail:$5,889
Sale Price: $5,029

3 Year Best Warranty plus 5.9% for 48 mo. Or 12 mo. @ 6.9% with $69 mo. Min. Payment

2005 Sarasota 1000 2 Wheel Drive, Green, Stock #5A102 Retail: $5,039 Sale Price: $4,895

2004 Outlander Max 400
4 WD, Green, Stock #4A135
Retail: $6,989
Sale Price: $6,492

3 Year Best Warranty plus 5.9% for 48 mo. Or 12 mo. @ 6.9% with $69 mo. Min. Payment

2004 DS 50 Youth ATV
Stock #4A124, Red
Retail: $2,139 - Sale Price:
$2,033

3 Year Best Warranty plus 5.9% for 48 mo. Or 12 mo. @ 6.9% with $69 mo. Min. Payment

2004 Quest Max 650 4WD
Stock #4A140, Red,
Retail: $7,689
Sale Price: $6,948

3 Year Best Warranty plus 5.9% for 48 mo. Or 12 mo. @ 6.9% with $69 mo. Min. Payment

2004 Outlander 400 4WD
Stock #4A159, Yellow,
Retail: $6,389
Sale Price: $5,494

3 Year Best Warranty plus 5.9% for 48 mo. Or 12 mo. @ 6.9% with $69 mo. Min. Payment

2004 Traxter XT 500 4WD
Stock #4A104, Yellow,
Retail: $8,189
Sale Price: $7,313

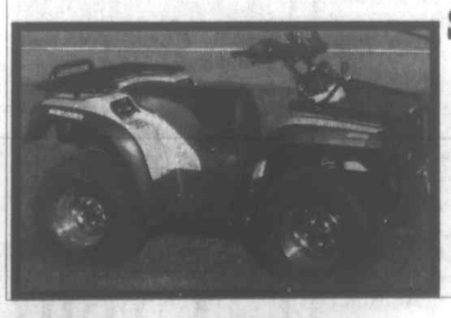

3 Year Best Warranty plus 5.9% for 48 mo. Or 12 mo. @ 6.9% with $69 mo. Min. Payment

2-Person ATVs Available!

FREE SAFETY STAGE WITH ATV PURCHASE

BOMBARDIER* ATV

Follow No One.™

www.bombardier-atv.com 1-877-4-MY-RIDE (1-877-469-7433)

© 2004 Bombardier Recreational Products Inc. (BRP). All rights reserved. *™ Trademarks of BRP or its affiliates. * Trademark of Bombardier Inc., used under license. In the U.S.A., the products are distributed by BRP USA Inc. In Canada, the products are distributed by BRP. BRP reserves the right, at any time, to discontinue or change specifications, prices, designs, features, models or equipment without incurring any obligations. ATVs with engine sizes greater than 90cc are recommended for ages 16 and older. BRP highly recommends that all ATV riders take a training course. For safety and training information, see your dealer or, in the U.S., call the ATV Safety Institute at 1-800-887-2887. In Canada, call the Canadian Safety Council at (613) 739-1535, ext. 227. Make sure that all laws, regulations, and BRP's warnings/recommendations on ATV passengers are respected. BRP urges you to "TREAD LIGHTLY" on public and private land. Preserve your future riding opportunities by showing respect to the environment, local laws and the rights of others when you ride. Ride responsibly. ATVs can be hazardous to operate. For your safety: Always wear a helmet, eye protection and other protective clothing. Always remember that riding and alcohol/drugs don't mix. Never carry a passenger. Never engage in stunt driving. Note for two-seater models: These ATVs are recommended for drivers aged 16 and older, and passengers aged 12 and older only. Never carry a passenger on any ATV not specifically designed for such use. †Source: 400cc 4x4 Recreational Dyno Comparison by Fitrite Performance, Dyno Jet, with the Bombardier* ATV Outlander 400.

Sale Ends Dec. 4

11782 National Pike
Grantsville, MD 21536
301-895-5135 or 301-746-8658
Same location as Diehl's Ford Sales

$50 REBATE
ON SILVER SELECT™ WITH PLATINUM

UNDER THE TREE OR IT'S FREE!

Enjoy a $50 rebate on any ArtCarved Silver Select with Platinum class rings. Hurry! Offer valid 11/1/04 - 12/6/04.

Order your class ring by 5:00pm CST on December 6, 2004 for guaranteed delivery by December 24th or it's FREE.

ARTCARVED CLASS RINGS
www.artcarved.com
To receive rebate ask the store associate for a rebate form.

Helbig Jewelers
"Better Jewelry at honest prices"
223 E. Alder St.,
Downtown Oakland
301-334-2610
Mon.-Thurs., 9-5; Fri., 9-6; Sat., 9-5

Picture Perfect Holiday

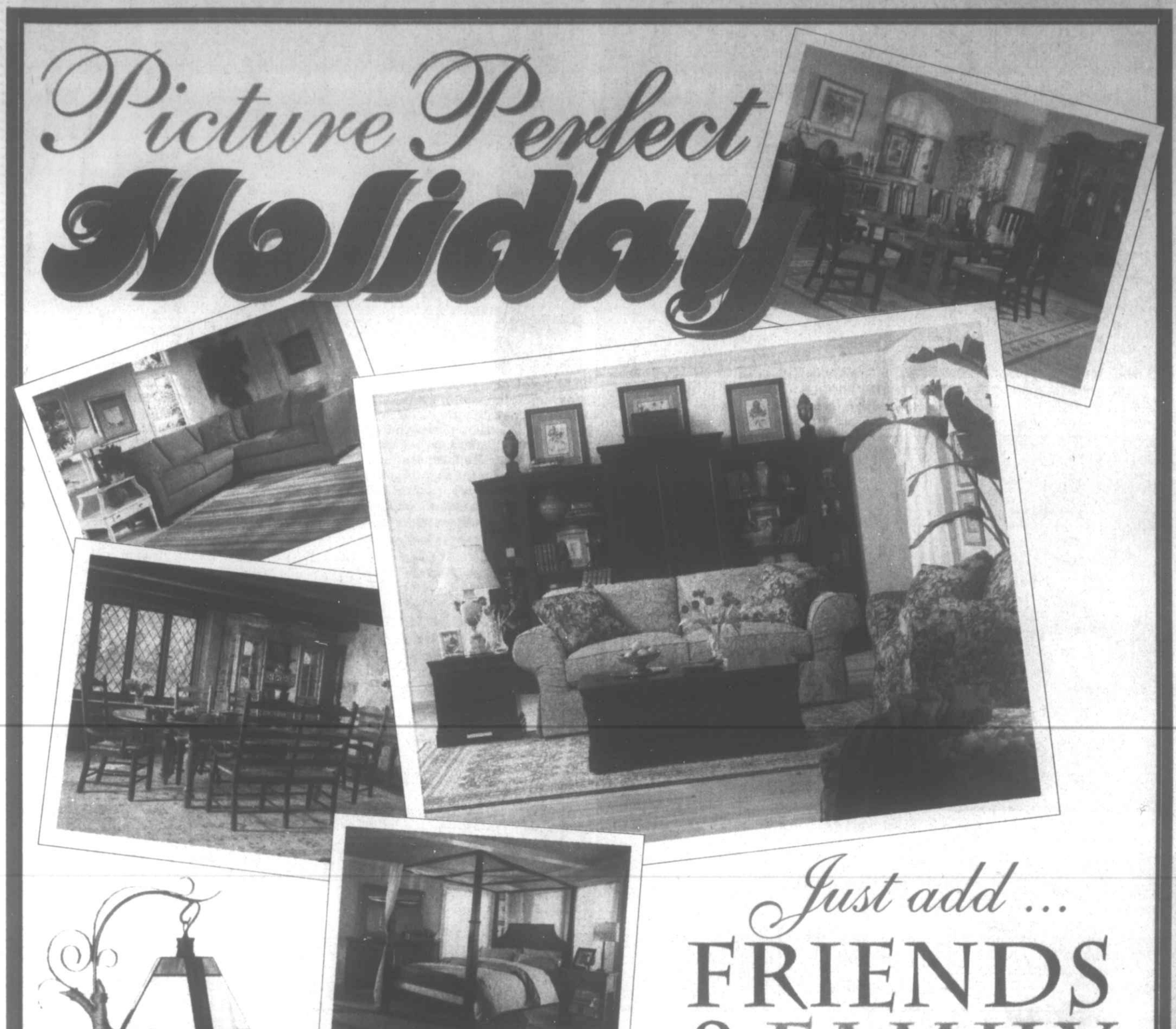

Just add ...
FRIENDS & FAMILY

The latest designs in home furnishings and decor—a new experience every time you come in.

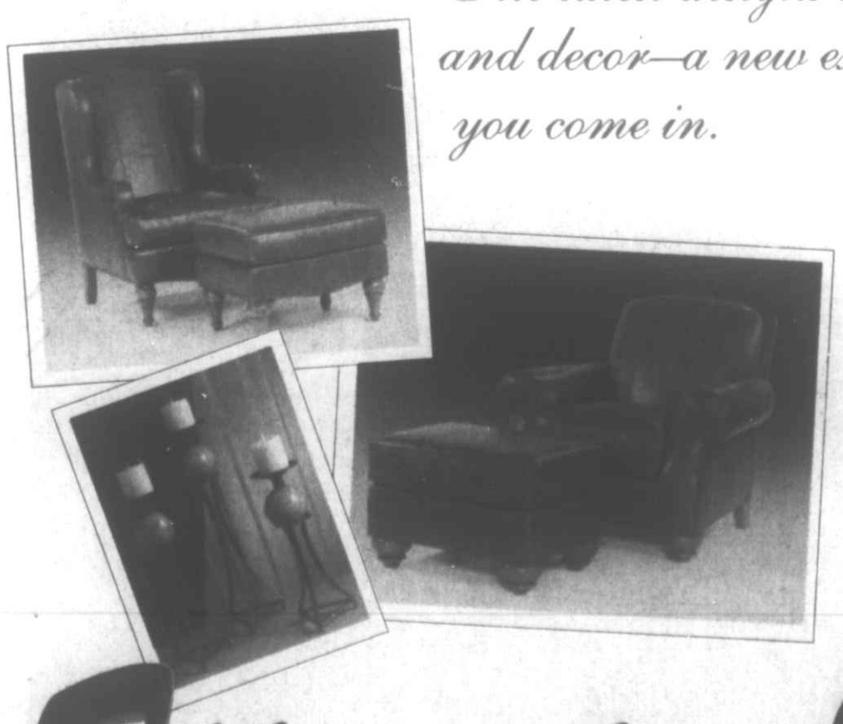

Fitzwater Furniture

Mtn. Lake Park, MD • 301-334-2612

Open Monday thru Saturday 9 to 5; Friday 'til 6

90 Days Same As Cash – See Store For Details.

Ask The Everyday Scientist

by Dr. Thomas P. Sheahen

POP-UP MEAT THERMOMETERS

Q. How does that little thing work that pops up and tells you that a turkey is done cooking?

This is a clever invention that takes advantage of a principle of materials. Like so many useful things that ind their way into everyday products, the device is extremely cheap and can be thrown away without a second thought. That's a lot different from the old days, when you had to jab a large meat thermometer into the turkey and read the temperature from it while peering through the window on the oven.

The device consists of a tube with a shaft inside, plus a spring that (when released) will eject the shaft from the tube. Pretty simple, and cheap. The trick comes in the part about "when released." As manufactured, the shaft is locked tight in some material, and cannot be ejected. But at a certain temperature, that material melts, and then the shaft is free to move.

In the case of cooking a turkey, the idea is to have the shaft pop up when the meat reaches a certain temperature, which everyone agrees to call "done." That is usually about 180° F, or 185° F, or 190° F not a wide range of variation. (Incidentally, 185° F = 85° C, by a conversion factor.)

Finding the right material that melts at exactly the right temperature is not all that hard to do. Just as ice melts at exactly 32° F (= 0° C), every other substance melts at a definite temperature. By mixing the right proportions of different materials, you can pick the temperature you like.

Here's a well-known example: pure tin melts at 232° C, and pure lead melts at 327° C, but tin-lead solder is a mixture of the two called a eutectic; "60/40" solder melts at a lower temperature of 190° C (= 374° F). There is a very wide range of temperatures that can be selected by alloying the right combination of metals.

In a similar way, various ceramics and plastics can be mixed to select a particular melting point accurately. aving it be cheap and non-toxic (some blockhead shoveling it in might swallow the whole thing) are the criteria driving the selection.

For those whose idea of "done" is a different temperature of the meat, a traditional meat thermometer can always be used. Some families prefer to remove the wings and drumsticks a little sooner, while others prefer to let them roast a little longer. But for most people, in most cases, the pop-up thermometer tells you what you want to know, close enough.

Dr. Sheahen is a physicist who was educated at MIT. He lives at Deep Creek Lake and has taught physics at Garrett College. Persons wishing to submit questions for this column may e-mail them to newsroom@therepublicannews.com.

THE SUN–The sun spends the first 16 days of December in Ophiuchus, the 13th star group of the Zodiac. On Dec. 17 the sun enters the star group Sagittarius, where it stays about a month. The amount of daily sunlight carcely changes in December; the month opens with about 9 hours and 33 minutes of sunlight, and ends with 9 hours and 24 minutes of sunlight. In early December the sun rises about 7:21 a.m., and sets around 4:54 p.m. In late December sunrises are about 7:40 a.m., while sunsets are about 5:04 p.m. The sun's midday height during December stays approximately 27 degrees (about 30 percent of the way from the horizon to the top of the sky). In December, the length of twilight is about 65 minutes. This means that the fainter stars fade from view about an hour before sunrise and the fainter stars reappear an hour after sunset. In mid-December, we have about 12.5 hours each night for star gazing.

THE MOON–As December begins, the moon shines in the late evening sky. After Dec. 4 the moon shifts into the morning sky, then most easily viewed at dawn. On Dec. 9 and 10, the crescent moon appears near the brilliant planet Venus and the dull planet Mars in the eastern dawn. On Dec. 11 and 12 the moon hides in the sun's glare. On Dec. 13 the moon reappears as a narrow crescent low in the western dusk. By Dec. 18 the moon has grown to half full (resembling the letter "D"), the best moon shape to view the craters with binoculars. The moon grows to full on the evening of Dec. 26, then shining among the stars of Gemini. On the next evening, the moon appears near the bright planet Saturn. As the year ends, the moon provides late evening moonlight for New Year's Eve celebrations.

THE SOLAR SYSTEM–Our five nearest planetary neighbors appear as points of light that shine steady, unlike the bright night stars that twinkle. The brilliant planet Venus is spectacular as it hangs low in the eastern dawn in December. In early December, Venus nearly lines up with the dull planet Mars. The planet Jupiter is in Virgo and easily seen in the southeastern dawn. The planet Saturn is in Gemini, near the bright stars Pollux and Castor. Late in the month Saturn is high enough above the horizon for good telescopic viewing of its rings in the evening. At the end of December, the planet Venus and the innermost planet Mercury appear close to one another, low in the eastern dawn.

THE STARS–In December, the star group Orion is prominent in the mid-evening eastern sky. Orion's trademark is his belt of three stars in a row. To the left of the belt is Betelgeuse, a bright pinkish star in one of Orion's shoulders. To the right of the belt is Rigel, Orion's brightest star. The northeast evening sky features the golden star Capella, now the brightest evening star. Low in the northwest is the bright star Vega, flickering as it approaches the horizon. Above and to the left of Vega is the bright star Deneb, the head star of the Northern Cross. Below Deneb are three stars in a row that mark the cross's "arms." Far below is a star marking the foot of the cross. Each December evening, the Northern Cross hovers over the northwestern horizon.

NOVEMBER ASTRONOMY ACTIVITIES—The Frostburg State Planetarium program for the Sundays of Dec. 5, 12, and 19 is "Yule Holy Days and Sky Sights," with public showings at 4 and 7 p.m. The planetarium is in Tawes Hall Room 302, and persons may call 301-687-4270 for further information and directions.

The Cumberland Astronomy Club will meet at 7:30 p.m. on Friday, Dec. 17, at the LaVale Public Library. All sky gazers are welcome.

Study Says Maryland Seniors Need To Improve Diet, Exercise

by Linda Nishida
Capital News Service

WASHINGTON — Maryland seniors are relatively healthy, but they need to eat more fruits and vegetables and engage in more physical activities like seniors across the nation, according to a report released this week.

The third annual report by the Merck Institute of Aging and Health and the Centers for Disease Control and Prevention used a range of health indicators identified by the U.S. surgeon general to rate the overall health of people who are 65 and older. The indicators included oral health, obesity, mental distress, disability, and preventive health, among others.

Maryland got passing scores in seven of nine graded areas, including oral health, smoking, flu vaccinations, pneumonia shots, mammogram testing, colon screenings, and cholesterol checks. But Maryland, like most of the nation, failed when it came to physical activity and diet — two behaviors that experts said greatly affect health.

"It's a shame because what we see is while older adults are getting the message about preventative services, we're not translating the knowledge about healthy lifestyles into practice," said Michele Patrick, communications director at the Merck Institute.

Advocates said that certain obstacles, such as lack of opportunities for exercise, prevent Maryland seniors from doing all they should to maintain their health.

"Our communities are not made for walking," said Kelley Coates-Carter, spokeswoman for AARP Maryland. "It becomes a very, very scary proposition to walk in some of these communities."

Health officials said that all indicators on the report are important, but that exercise is critical because of its impact on overall health.

"It is the biggest issue we probably focus on for older adults," said Margaret Moore, public health adviser at the CDC.

"Physical activity is so important for reducing risk of chronic diseases," she said. "It could also assist with feelings of depression and anxiety, issues of controlling your weight, (and) maintaining healthy bones, which helps with preventing falling, a huge issue with older adults."

As for diet, Coates-Carter said that the high price of fruits and vegetables may make it difficult for many seniors to afford them on a fixed income.

"Fresh produce is very expensive, and if you have a limited income, one thing that would be the first to go would be fresh fruits and vegetables," she said.

Other groups have noticed seniors' diet problem, and are working to solve the issue. Meals on Wheels of Central Maryland, for example, is working to change its menus for the homebound after the Maryland Department of Aging issued new dietary standards for seniors.

"Our clients will be getting more fruits and vegetables than they do now," said Toni Gianforti, spokeswoman for the organization. Maryland's performance varied widely in the other areas measured by the report. The state did relatively well in preventive health services for older men and obesity, ranking sixth and seventh in the nation, respectively. It also ranked 15th in occurrences of mental distress, and 17th in the number of physically unhealthy days.

But the state did poorly when it came to providing older women's preventive health services, such as vaccines and cancer screenings, ranking 41st nationally — a statistic that baffled officials at the Maryland Department of Agi...

One area the officials were not surprised about, however, was Maryland's poor performa...e in the diet and exercise ca...gories.

"We're focusing more and more on health issues — exercise and good nutrition — given the fact that we're going to face a virtual explosion of the (senior) population," said Maryland Department of Aging Secretary Jean Roesser. "It's imperative that we eat right and exercise regularly."

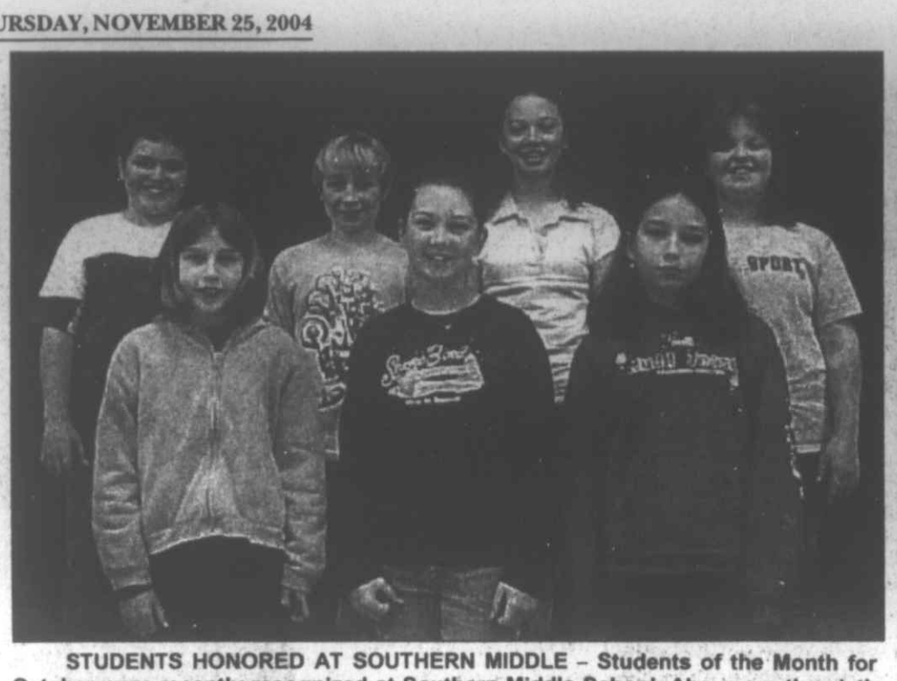

STUDENTS HONORED AT SOUTHERN MIDDLE – Students of the Month for October were recently recognized at Southern Middle School. Above are the sixth grade honorees. In the front, from the left, are Morgan Smith, science; Madison Storey, physical education; and Justine DelSignore, language arts. In the back are Steven Storch, math; Christopher Fratz-Orr, social studies; Courtney Strubin, reading enrichment; and Courtney Swearengen, computers. Below are the seventh graders. In the front are Charlie Sliger, Most Improved; Tiffany Marteney, science; Kayla Friend, language arts; and Cristy Gank, social studies. In the back are Ryan Shreve, math; Bethany Uphold, computers; and Anna Keefer, physical education. At the right are the eighth grade honorees. In the front are Ben Byrne, general music; Stephanie Dixon, science; Brooke Baier, art; and Julie Bittinger, social studies. In the back are Adam McCrobie, Most Improved; Tori Tichinel, math; Sandra Browning, reading enrichment; and Katie Harvey, language arts.

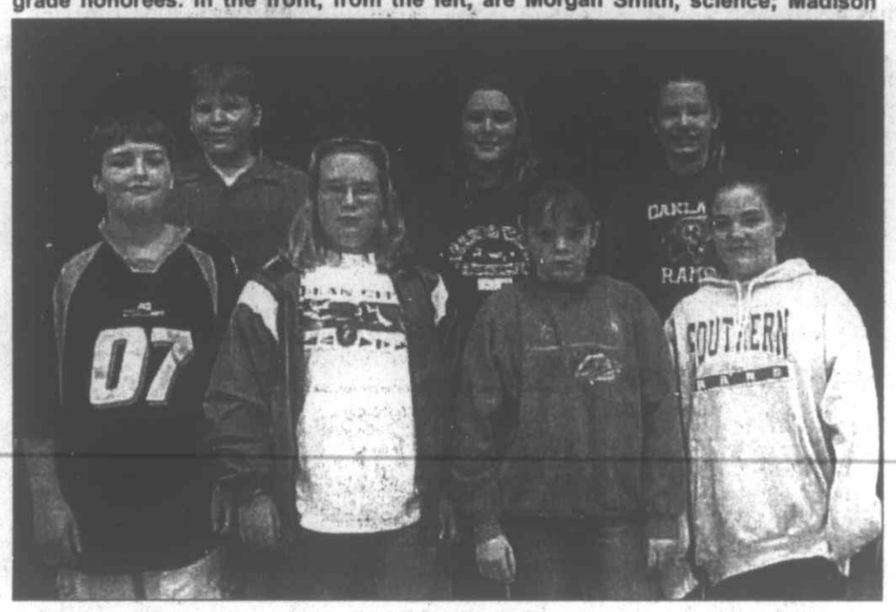

Medicare Approved Drug Discount Cards Available

Eligible citizens have the opportunity to enroll in a Medicare-approved prescription drug discount card program and earn a $600 credit, according to the Garrett County Area Agency on Aging.

Last December, President George W. Bush signed into law the Medicare Prescription Drug, Improvement and Modernization Act of 2003. The act provides Medicare beneficiaries with discounts on their prescription drugs as well as comprehensive Medicare prescription drug coverage effective Jan. 1, 2006.

As an important first step towards comprehensive Medicare prescription drug coverage, Medicare beneficiaries have the opportunity to enroll in a Medicare-approved discount card program (the discount card) that offers discounts on their prescription drugs.

ELIGIBILITY

Medicare beneficiaries are eligible for a discount drug card if they are enrolled under Medicare Part A or B, as long as they are not receiving outpatient drug benefits through Medicaid, including 1115 waivers.

Low-income beneficiaries are eligible for up to $600 a year toward their prescriptions if their income is not more than 135 percent of the poverty line ($12,569 for single individuals or $16,862 for married individuals in 2004).

To qualify, people must not receive outpatient drug coverage from other sources, including Medicaid, TRICARE, group health insurance, or Federal Employee Health Benefit Plans (FEHBP), Maryland Pharmacy Assistance or Maryland Pharmacy Discount Program – except if the drug coverage is through a Part C Medicare Advantage (formerly known as a Medicare+ Choice) plan or a Medigap plan. Generally, once a person qualifies for the $600, their eligibility status does not change until the new drug benefit begins in 2006.

NEW ENROLLMENTS

To enroll in a Medicare-approved drug discount card program, beneficiaries must first compare cards and then select the discount drug card that best meets their needs. Then they will submit basic information about their drug coverage status to selected discount drug card sponsors, such as zip code, drugs they are currently taking and how far they are willing to travel to a pharmacy. If the beneficiary applies for the $600 credit, they must submit income, retirement and health benefits information, and sign the form.

Applicants may obtain enrollment forms either by contacting the drug card sponsor they choose and having one sent to them or by getting a standard enrollment form through State Health Insurance Assistance Programs (SHIPs) at the Area Agency on Aging, 104 E. Center Street, Oakland, or by calling 301-334-9431, ext. 140, or toll-free at 1-888-877-8403, ext. 140.

Centers for Medicare Services will verify the applicant's information and notify card sponsors about the beneficiary's eligibility and enrollment. The drug card sponsor will then notify beneficiaries about the status of their application.

Eligible beneficiaries who qualify may start obtaining discounts, and the $600 credit to purchase prescriptions – as early as the first day of the following month.

People who are determined to be ineligible for either the discount drug card or the $600 credit may request that their application be reviewed again and are also encouraged to contact the SHIP coordinator to determine eligibility for other State programs that they may qualify for.

CHANGING CARDS

People with Medicare can enroll in a discount drug card at any time in 2004, but can only be enrolled in one approved card at a time. The beneficiary will have the option of choosing a different card for 2005 during the Medicare open enrollment period, Nov. 15 through Dec. 31, 2004.

A beneficiary may change cards during a special election period under certain circumstances, such as if they change their residential status to or from a long-term care facility, move outside the area served by their current discount drug card, or decide to enroll in or withdraw from a Medicare managed care plan.

For further information, persons may contact the Area Agency on Aging at the contact listings above.

Cherry Hill
ASSISTED LIVING LLC
We extend a compassionate helping hand.
253 Aiken Miller Rd. Accident MD
www.cherryhillal.com
301-746-8082

TRI STATE MEMORIAL CO.
Main office in Piedmont, WV
1-800-924-6701

Area Representatives:
Marsha Swauger
Grantsville, MD
301-895-5764
Amy Custer
Oakland, MD
301-334-1139
Top quality Granite, Marble, & Bronze
Personalized Memorials -- Duracolor Etchings
Expert Design & Superior Workmanship

BOOKS MAKE GREAT GIFTS
Youghiogheny Glades NSDAR has published its second volume of Garrett County Graves. A very limited number of Vol. I are being copied and punched to fit a 3-ring binder. The 1910 Garrett County census has been transcribed from the original handwritten records and is available in a spiral bound book. All three publications are indexed.
— copy/copies of Vol. I, Garrett County Graves @ $40.00, plus $5 s/h]
— copy/copies of Vol. II, Garrett County Graves @ $30.00, plus $4 s/h
— copy/copies of 1910 Garrett County Census @ $25.00, plus $3 s/h
Name _____
Street Address _____
City_____ State____ Zip_____
Send to: Mrs. Randall Kahl
877 Fricks Crossing Road
Deer Park, MD 21550-6234

Garrett County Habitat for Humanity
We need your help
Support decent, affordable housing by purchasing a wreath
Fresh Princess Pine wreaths are handmade by Habitat homeowners. Half of the proceeds are given to the wreath maker to help them with holiday and winter utilities. The other half is used by Garrett County Habitat for Humanity to build simple, decent homes for new partner families.
Number of wreaths at $20 _____
Number of wreaths to be shipped at $28_____
Name_____
Address_____
_____
Phone_____
Indicate name, address, and greeting for all shipping orders on a separate sheet a paper.
5 Easy Ways to Order:
mail, email, phone, fax or pick up at:
Foodland Fresh & Arrowhead Market on November 27th and December 4th from 9 p.m. - 4 p.m.
Habitat@garrettcac.org
Phone: 301-533-0600
Fax: 301-533-0800
Mail to:
Garrett County Habitat for Humanity
PO Box 363
Oakland, MD 21550
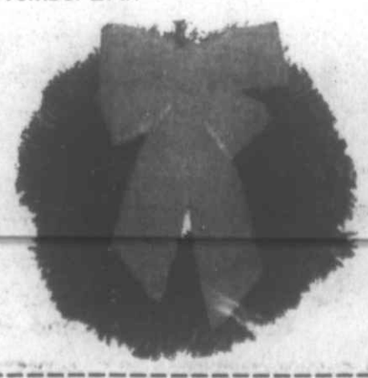

The Episcopal Church in Garrett County and St. Mark's Lutheran Church present the sixth annual
Advent service of Lessons & Carols
on
The First Sunday of Advent
November 28, 2004
5 pm at
St. Matthew's Episcopal Church
126 East Liberty St.
Oakland
Join us as we begin the Season of Preparation
A reception follows the service in the Parish Hall

"Telehealth" Begins During Nat'l Home Health Care Month

from the Garrett County Health Department

November has been named National Home Care Month. Recent advances in the health care system have brought about shorter hospital stays and the emphasis that being home with family and friends speeds recovery, according to Linda Moe, director of the Garrett County Health Department's Home Health Agency.

This agency continues to offer a practical means of providing health care and related services to those in need with the expertise of a highly trained and efficient staff.

In recognition of National Home Care Month, the GCHD/HHA announces the addition of Telehealth care to qualifying individuals in Garrett County.

Telehealth is the process of using remote computer equipment to monitor the condition of a patient and relay information over a telephone line or wireless connection back to a central nursing station.

Two types of Telehealth monitors are available. One provides an audio connection between the patient, the other has full video capability so the patient can see the nurse and the nurse can see the patient.

The system is much like an ATM machine where a touch screen is activated and the patient is able to perform functions such as blood pressure, blood sugar, oxygen levels, and weight, which then are transmitted to a computer in the office of Telehealth. The nurse reviews the information and coordinates the findings with the patient's physician and the patient.

Through Telehealth, better patient outcomes are achieved by improving access to care and educating patients for long-term management.

The service can help stimulate important behavioral changes, and promotes patients and their families in participating in and making decisions regarding their care. Telehealth can decrease health care costs while continuing to improve patient outcomes and enhance their quality of life.

The new service, provided by a grant through the University of Maryland, is a wonderful opportunity for residents of Garrett County to take advantage of advanced technology and the changing trends of health care. Physicians like the accuracy and reliability of their patients being monitored, and patients like the security and dependability by knowing what to do and feeling well.

Garrett Telehealthcare will make the equipment available at no extra cost to the patient. Residents should ask their doctors if this is appropriate for them.

The Garrett County HHA continues to provide skilled nursing, home health aides, physical therapy, occupational therapy, speech therapy, medical social workers, and nutrition consultations. To be eligible for Home Health services, individuals must be under the care of a physician, in need of intermittent, part-time skilled care, and be referred by their physician.

Persons can contact the GCHD/HHA nursing staff regarding information concerning the Home Health program and Telehealth. The Adult Evaluation and Review Service can assist with community resources and evaluations.

The Garrett County Health Department Home Health Agency has a professionally trained, licensed, and certified staff with years of home-health experience. The HHA is Medicare certified and licensed by the state of Maryland.

For more information, persons may call 301-334-7750, 301-895-3111, or fax 301-334-7751.

NOVEMBER IS NATIONAL HOME HEALTH CARE MONTH – The Garrett County commissioners last week signed a proclamation declaring November as National Home Health Care Month in Garrett County. Pictured in the front row are Commissioners Ernie Gregg, Dave Beard, and Fred Holliday. In the back row are Garrett County Health Department employees Donna McClintock-Fost, MSW; Gladys Collins, administrative support; Beverly Bowser, RN; Linda Cooper, home health aide; Kathy Elswert, RN; and Marsha McKenzie, RN. In recognition of National Home Health Care Month, the Health Department has announced the addition of Telehealth care to qualifying Garrett County residents. Telehealth is the process of using remote computer equipment to monitor the condition of a patient. See story for details. Photo courtesy of the Health Department.

Stuck Recognized By Central Ohio Business Comm.

TRACY L. STUCK

The granddaughter of Deep Creek Lake and Frostburg residents is working her way up the leadership ranks of a major university and was recently recognized by the Columbus Business First central Ohio authority.

Tracy L. Stuck is now the director of the Ohio Union at Ohio State University in Columbus. She is the granddaughter of George and Jean Stuck, Deep Creek Lake, and Richard and Pauline Coddington, Frostburg. She is the daughter of Richard, a Southern High School graduate, and Ellen Stuck of Waynesburg, Pa.

She served as director of student activities from 1997 to 2001, acting director of student organization services and Greek life from 1996 to 1997, and coordinator of Greek life from 1994 to 1996.

Stuck has directed the Ohio Union at OSU since 2001. As director, she is responsible for operating the activities center for the university's 50,000 students.

She was recently chosen for the "Class of 2004 Forty Under 40." This annual Columbus Business First program aims to recognize "energetic and enterprising up-and-comers" from central Ohio's business community who are under the age of 40.

From a list of nominations, a panel of judges selected those who stood out in three key areas: career development and achievement, professional and peer recognition, and involvement with community and civic programs and initiatives.

According to Columbus Business First, Stuck's accomplishments include administering general, auxiliary, endowment, development, and gift funds exceeding $9 million for more than 40 operations; recruiting, selecting, training, leading, developing, and evaluating the entire Ohio Union staff; and creating and staffing the Union marketing department.

Stuck received an undergraduate degree in elementary education in 1998 from Westminster College (Pa.). In 1990 she earned a graduate degree in counseling and educational psychology from Slippery Rock College (Pa.).

Prior to her arrival at OSU, Stuck was the assistant director of admissions and director of student activities at Ohio Northern University in Ada.

Stuck is also active in her community. She as volunteer chair coordinating more than 200 people in connection with Major League Soccer's 2000 All-Stare Game in Columbus. She has also served in similar capacities for the 2004 NCAA women's regional basketball tournament and the 2002 NCAA Soccer Final Four.

She also volunteers in the information booth at Ohio State football games and at the Ohio Special Olympics.

Fund Drive Launched For Cancer Patient

A fundraiser has been launched to benefit a local cancer patient. Tom Compton, Backbone Mountain, has non-Hodgkins B-cell lymphoma and is undergoing treatments in Morgantown, W.Va.

Co-workers of Yvetta Compton at Garrett County Community Action Committee Head Start are sponsoring the fund drive.

"We need to make this a success to benefit the Compton family," said a group spokesperson.

Additionally, the Garrett County Chapter of Thrivent Financial for Lutherans Chapter #30966 will match funds raised, dollar for dollar up to $3,000.

Donations may be mailed to Bonnie Haenftling, P.O. Box 203, Accident, MD 21520. Checks may be made to Garrett County Chapter of Thrivent #30966.

For more information, persons may call Haenftling at 301-746-8741.

Subscribe to *The Republican*

BROAD FORD STUDENTS COLLECT DIMES FOR ROTARY – Students at Broad Ford Elementary School recently participated in a project to collect dimes to donate to the Rotary Meals Program. More than 500 dimes were collected. Pictured above is math teacher Danielle Hazelwood with Jordan Jamison and Ashley Walters as they count the dimes.

CEDAR HILL ASSISTED LIVING
24 hr. Quality Care
for the elderly. In a homelike setting.
5 bed facility located in Bittinger, MD.
301-245-4448

PRO AUTO inc. Collision Center
Specializing in all insurance work
• Collision • Towing • Spray-in Bed-liner
301-334-4977 • Mtn. Lake Park

Time + Plus
has your payroll solution
FINALLY THERE IS AN AFFORDABLE TIMEKEEPING & PAYROLL SYSTEM THAT CAN BE TAILORED TO FIT YOUR COMPANY'S NEEDS.
304-329-6134
www.timeplus.com • timepluswv@direcway.com

Arnold F. Phillips, P.A.
Attorneys At Law
DUI Criminal Law Real Esate
AUTO ACCIDENTS 30% Contingency Fee No Recovery. No Fee!
301-387-2800
Call Us To Learn How An Attorney Can Help You!
Arnold F. Phillips, Esq., MD & WV
James D. Worthington II, Esq.; MD
Robert L. Allen Jr., Esq., MD & PA
Free Initial Consultation - A Full Service Law Firm

Art Butler Auto Sales
AFFORDABLE AUTO RENTALS
Accident, MD
301-746-8227
301-895-5326 888-499-4869

There is a chill in the air – It's that time again...
WARM THE CHILDREN
Providing New Winter Clothing For Needy Children

For the eighth year, *The Republican* is asking for your help.
Without it, many Garrett County children will go cold this winter.

Just what is *The Republican* newspaper's WARM THE CHILDREN PROGRAM?

The Republican's **WARM THE CHILDREN PROGRAM** is basically neighbors helping neighbors. We here at the paper are asking for monetary donations (tax deductible) from you, the readers. The collected funds are being used to purchase new winter clothing for Garrett County children in need. Because the newspaper administers the program, there are no added fees or overhead costs. Every penny donated is used to buy the winter items.

How are needy children being identified?

A special corps of volunteers is working right now to identify those in need this year. (Please *do not call* for the service. If you have been selected, you will be notified.)

How will the children's clothing be purchased?

Members of the Civic Club of Oakland are taking the families shopping at Wal-Mart. The children, with the help of their parents, may select their own new coats, hats, sweaters, long johns, jeans, boots, pajamas, or other needed winter items, spending up to $100 per child.

The Civic Club of Oakland is again heading up the volunteer/shopping coordination in the southern part of the county. Betty Ellington and Bobby Andersen are the head coordinators, assisted by several other Civic Club members. For the northern part of the county, Lisa Broadwater will continue her role as the coordinator of shopping at the LaVale Wal-Mart. Many other functions of the program are being handled by Civic Club members, for which the newspaper staff is very grateful.

THE REPUBLICAN with the GWFC Civic Club of Oakland

To make a donation, please complete the coupon below, cut it out, and mail it along with your tax-deductible contribution to the address noted. All checks should be made out to **Warm the Children**.

Please make your donations before December 3, 2004. Those collected after December 3 will be saved for next year's campaign.

CLIP AND MAIL

Enclosed is my donation to the *The Republican* newspaper's WARM THE CHILDREN Fund.

Name _____

Address _____

_____ Donation Amount _____

☐ **I would like my donation made in memory of** _____

☐ **I would like my donation made in honor of** _____

☐ I do not want my name published in the thank-you ad.

MAIL TO: *The Republican* **Newspaper WARM THE CHILDREN**
P.O. Box 326, Oakland, MD 21550

CHARGE IT!
With a WEPCO VISA Credit Card
Rates as low as
5.95% secured 9.95% unsecured
• No annual fee
• 25 day grace period
• Worldwide acceptance
• Local, friendly service
Call a loan officer for details.
Must meet membership eligibility requirements.

WEPCO FEDERAL CREDIT UNION
MAIN OFFICE 204 N. Branch Ave. Bloomington, MD 301-359-3081 1-800-292-8139
OAKLAND BRANCH 12826 Garrett Hwy. Oakland, MD 301-334-1431 1-877-334-1431
KEYSER BRANCH U.S. Rt. 220 South Keyser, WV 304-788-5305 1-866-788-5305
www.wepcofcu.com

DUI, DWI Cases Heard In Garrett Co. Circuit Court

Three alcohol-related cases were heard recently in Garrett County Circuit Court by Judge Jim Sherbin.

Gail Elizabeth Williams, 33, of Wilmington, Del., pleaded guilty to driving under the influence of alcohol. She was given a 30-day sentence in the Garrett County Jail, which was suspended, and was placed on probation. A $300 fine was also imposed.

Williams was charged by Maryland State Police in May after troopers responded to a single-vehicle accident along I-68, west of New Germany Road. Williams was determined to be the driver of the vehicle, and the officers observed signs that she had been drinking. Testing later determined that she was under the influence, noted the Garrett County state's attorney.

In an unrelated case, Chris John McCeney, 43, of Thomas, W.Va., pleaded guilty to driving while impaired. Sherbin imposed a 30-day sentence, which was suspended, and placed him on probation. A $400 fine was also assessed.

McCeney was stopped by sheriff's deputies in April after his vehicle was observed crossing the center line of the roadway as he was traveling on Garrett Highway south of Oakland. McCeney failed a series of field sobriety tests and was arrested.

Robert Vincent McKenzie, 40, Grantsville, also pleaded guilty to driving under the influence of alcohol. The judge sentenced him to one year in the Garrett County Jail, with 11 months of that sentence suspended.

McKenzie will be on probation upon his release from jail. A $500 fine was also imposed.

McKenzie was stopped by a Maryland State Police officer in October 2003 after his vehicle was observed weaving and drifting across the lanes as it was being driven on I-68, as well as the exit ramps.

According to the state's attorney, McKenzie failed a series of field sobriety tests and was arrested.

In other Circuit Court news, Dannie Allen Stemple 50, Mtn. Lake Park, pleaded guilty in two cases of inhaling harmful substances.

He was sentenced to six months on each charge, with the sentences running consecutively, for a total of one year. Six months was suspended, and Stemple will be on probation upon his release from jail.

He was charged in June and July of this year by sheriff's deputies who were called to Stemple's apartment complex for his causing a disturbance. On both occasions, when the officers spoke with Stemple, they observed signs that he had inhaled a harmful substance, according to the state's attorney.

Evidence was found at the apartment that corroborated the officers' observations, and Stemple was arrested.

Read. Then Recycle.

AN EGG-CITING EXPERIMENT – Students of Bill Janoske's 8th grade science class at Southern Middle School recently had some fun with the study of motion. The teenagers were given the task of designing packages that would protect a raw egg from breaking after a fall from the top of the school. There is nothing quite like a hands-on experiment to learn such things as how falling objects pick up speed as gravity pulls them toward the Earth. Of the 60 participants' package designs, about two-thirds were successful in that the eggs "survived" the fall. (Perhaps the remaining third were all named "Humpty.") Ryan Hershman is pictured above with one of the "survivor" eggs, and Kimberly Michaels is shown below mourning a Humpty. Photos courtesy of Bill Janoske.

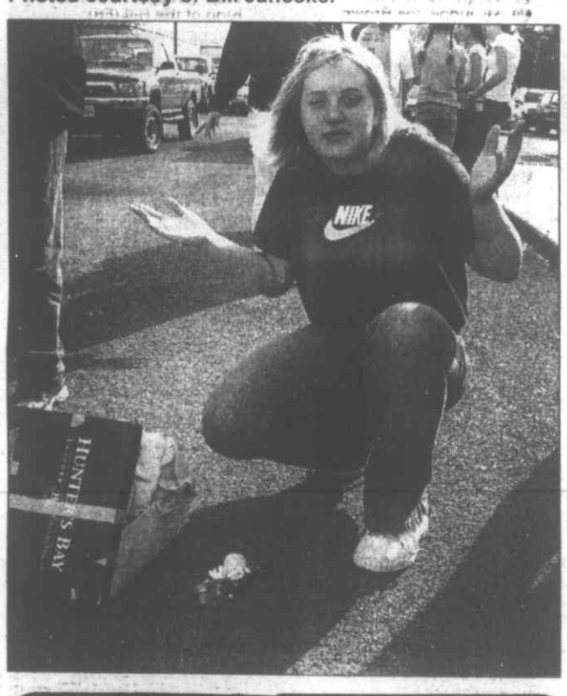

THE LAKESIDE ASSEMBLY OF GOD LADIES recently captured the American Cancer Society Tell A Friend program trophy by encouraging 140 other women to get their yearly mammogram. See story for details. Pictured in the front row, left to right, are Sylvia Butler, Patsy Stewart, Shirley Bernard, and Edna Filsinger. In the second row are Betty Smith, Mary Pat Thomas, Verna Speicher, Virginia Cummings, Louise Collette, Sonya Craver, Dorothy Bowser, Dorothy Bernard, Ellie Paugh, Karen Tyree, Leona Warnick, and Pat Groves. Absent from the photo: Esther Trautwein, president and Tell-A-Friend coordinator, Dorothy Cathell, Mildred Skipper, Ruth Warnick, and Zelma Bittinger.

Lakeside Women Awarded Tell A Friend Trophy

The ladies of Lakeside Assembly Of God have captured this year's local Tell A Friend program trophy by contacting 140 other women and encouraging them to get their yearly mammograms.

The Tell A Friend program is an American Cancer Society initiative that is geared at encouraging women to get their yearly mammograms and educating them on the importance of the procedure, sources where they can get mammograms, and information for those who may not have insurance.

The program also trains women on how to talk with women they know to spread the word about proper breast health.

The women of Lakeside Assembly Of God were congratulated by the American Cancer Society last month. Esther Trautwein and Dorothy Bernard were recognized with Tell-A-Friend bears for their "outstanding" efforts. They each contacted 36 women.

Esther Trautwein was also recognized with a Tell-A-Friend shirt for being the team leader on this project.

The other members recognized were Zelma Bittinger, Dorothy Bowser, Mildred Skipper, Angie Rush, Mary Pat Thomas, and Dorothy Cathell.

"The American Cancer Society would like to thank these members for their efforts in reaching out into their community to help save the lives of women they know," said Tenna Taylor of the ACS Cumberland office.

She said the members' dedication resulted in not only 140 women being contacted, but five women getting mammograms because they were reminded of the importance of getting the test, not only for themselves, but for their families as well.

The group also found that 109 women had already taken the initiative to get their mammogram for the year, which means women are getting the message of how important it is to take care of themselves, Taylor noted.

The highlight of the project, she added, was that four women who had never had a mammogram got one scheduled and are beginning to take steps to ensure their continued health. The group was also successful in getting 22 women to begin working with their doctors to get baselines started.

Individuals, businesses, or organizations interested in becoming a Tell-A-Friend partner with the American Cancer Society or would like more information on how they can get involved may contact Taylor at 1-888-227-9979.

The Tell A Friend program is a free program courtesy of the American Cancer Society and all materials and training is provided free of charge.

WACHOVIA SECURITIES LLC
24445 Garrett Hwy., Suite 101
McHenry MD 21541
Phone: 301-387-3272
Fax: 301-387-3276
Colleen Nordeck
colleen.nordeck@wachoviasec.com
Associate VP/Investment Officer
Mirjhana Boggs
mirjhana.boggs@wachoviasec.com
Financial Advisor

Angela Blythe
Attorney at Law
Admitted in Maryland & West Virginia
301•334•3522
Three South Third Street
Oakland, MD 21550
(former offices of Dr. Andrew Mance, just across from Pizza Hut)
e-mail: angelablythe@verizon.net

NOTICE
Bear Creek Forest is Private Property
• NO TRESPASSING
• NO HUNTING without written permission
• NO COMMERCIAL LOGGING
BCF Property Owners
Accident

25 YEARS OF SERVICE!
Serving Garrett County
OUR BUSINESS IS PICKING UP
Sunrise
Sanitation Services, Inc.
COMMERCIAL · CONSTRUCTION · INDUSTRIAL
RESORTS · DEMOLITION · CLEAN-UP JOBS
ROLL OFFS
10, 20 & 30 Yard Sizes
COMPACTORS & STORAGE BOXES AVAILABLE
SERVING THE BUSINESS COMMUNITY
FRONT LOAD
DUMPSTER SIZES 2, 4, 6, & 8 CUBIC YD. (COMPACTORS AVAILABLE)
· REMODELING · CLEAN-UP PROJECTS
ROOF REPLACEMENT · STORAGE
SMALL HAUL
(Ideal for small jobs)
Container left at your site
10 CUBIC YD.
ATTENTION Contractors Homeowners Business
You Call... We Haul
301-334-6212
(A GARRETT COUNTY COMPANY)
Solid waste collection you can depend on.

ICE 2.0 GHz Computer
SLiM PRICES
• Intel 2.0 GHz Processor
• Intel Motherboard
• 20 GB Western Digital Harddrive
• 128 MB DDR RAM
• 52X CD-ROM
• 1.44 Floppy Drive
• Integrated SVGA, Audio, LAN
• 56 Kb Modem
• Amplified Speakers
• Keyboard
• Mouse & Mouse Pad
• MS Windows XP SP2
• MS Works
$479.95
PLUS Three Months ICEWEB.NET Dial-Up Internet Service
Your local high-speed, dial-up & wireless Internet access provider
ICEWEB.NET
The *FIRST* Internet Service Provider in Garrett County to provide DSL Broadband
DIAL-UP
STARTING AT $14.95 Per Month
Unlimited Access
First month FREE for new accounts
WIRELESS
STARTING AT $29.95 Per Month
Coverage Area Includes Oakland, McHenry and Grantsville
DSL
STARTING AT $39.95 Per Month
1.5 MB Down/384 KB up
First 3 months $29.95 a month.
(NO hidden fees or taxes)
INNOVATIVE CONCEPTS IN ELECTRONICS INC.
127 N. Third Street,
Oakland, Maryland 21550
Locally owned and operated since 1987
WWW.ICEWEB.NET
301-334-8844
I.C. Electronics can design a system for your needs — stop by and talk to one of our technicians!

TV PIPELINE

'24' and counting: Fox series returns soon

By Jay Bobbin
© Zap2it

Kiefer Sutherland

Q: Have we seen the last of "24"? I've seen no mention nor promotion of it. – D. Maurer, via e-mail.

A: Fear not. Counterterrorism agent Jack Bauer, still in the persona of Kiefer Sutherland, will return for more action when Fox launches the fourth season of the series with a two-hour episode Sunday, Jan. 9. The show will then air on Mondays, starting the next night. Part of the rationale is that Fox wanted to run the program every week until the TV season ends in May, instead of taking the long breaks that typified its earlier seasons. As a warm-up, Fox Home Entertainment is releasing a DVD set of the third year of "24" Dec. 7; it will include a preview of upcoming episodes.

Q: Are Susan Saint James and Angie Harmon related in any way? They look and sound so much alike. – P.W., Cortland, N.Y.

A: Well, we certainly agree on the sound. Those two women aren't related, but Saint James does have a niece who's an actress: Christa Miller Lawrence, the former "Drew Carey Show" co-star who's been a recurring guest star lately on NBC's "Scrubs." (Lawrence's husband, Bill, is that medical sitcom's creator and executive producer.)

Q: I hear my favorite show, "Alias," will be back on in January, but its previous time slot is now occupied by "Desperate Housewives." One of these shows will have to move, but which one? – Linda Perecz, Snohomish, Wash.

A: Nothing was firm yet as of this writing, but "Desperate Housewives" has turned the lights back on for ABC so dramatically in ratings terms, we're betting the network won't want to mess with it. "Alias" is likely to get a new slot, then, probably on Mondays after football season ends – unless ABC returns it to Sundays after "Housewives" and moves "Boston Legal" to Mondays.

Q: I've been waiting and hoping that "Boston Public" would reappear. What happened? – Helen Outler, Murrayville, Ga.

A: It wasn't a good sign when Fox kept pre-empting the school drama, and it was officially gone when the 2004-05 schedule was released. One problem may have been its move from Monday to Friday, when much of the show's audience was out of the house.

Also, creator-producer David E. Kelley wasn't involved as directly in the program anymore. His current series is "Boston Legal," the ABC spinoff of another show he lost last year, "The Practice."

Q: When will the "Nanny" reunion show be broadcast? I thought it was scheduled for October. – C.D., via e-mail.

A: It was, then Lifetime moved it. The cable network now plans to show the regathering of Fran Drescher and company on Dec. 6.

Send questions of general interest to TV Pipeline, Zap2it, 333 Glen St., Glens Falls, NY 12801, or e-mail to tvpipeline@tribune.com. Only questions selected for this column will be answered. Personal replies cannot be sent.

MOUNTAINTOP SPOTLIGHT

Nov. 27 - Dec. 3

Local TV Listings

Daytime Programs

MORNING

7:00 am (2) (2) (4) (5) The Early Show
(4) (4) Good Morning America
(5) (6) (9) (11) (13) (12) Today
(7) (22) Sabrina, the Animated Series (Mon-Wed)
Liberty's Kids (Thu-Fri)
(10) (53) (25) (13) (24) (38) (37) (62) Paid Program
(11) (13) Arthur
(16) Zoom
(22) Changing Your World (Mon-Thu)
Jack Van Impe Presents (Fri)
(29) Zulu Wars (Mon-Tue)
To Be Announced (Wed)
China: The Dragon's Ascent (Thu-Fri)
(36) The Koala Brothers
(37) SportsCenter (Tue-Fri)
(39) Best Damn Sports Show Period
(50) The Pretender
(59) American Morning
(61) The Fairly OddParents
(65) Fit & Lite
(67) Benjamin Franklin: Citizen of the World (Mon)
Henry Ford (Tue)
Biography (Wed-Fri)
(69) Saved by the Bell (Mon-Thu)
Saved by the Bell: The College Years (Fri)
(70) Spider-Man
(80) Jackie Chan Adventures
(89) Buzz Lightyear of Star Command
(98) Walker, Texas Ranger (Mon-Tue, Thu-Fri)
(105) Buffy the Vampire Slayer
(107) ESPN25: Who's No. 1 (Mon-Tue)
NBA Fastbreak (Wed-Thu)
Outside the Lines Nightly (Fri)
(125) NBS 24-7
(51) Americana Outdoors (Mon)
Pacific Expeditions (Tue)
Outfitter Journal (Wed)
Rut & Strut Outdoors (Thu)
Carolina Outdoors (Fri)
(99) Bonanza (Mon-Thu)
ALF's Hit Talk Show (Fri)
(98) The Save-Ums!

7:19 am (49) Jim Rome Is Burning (Fri)

7:20 am (13) Movie (Tue) "Date With an Angel"

7:30 am (7) (22) (38) (43) (44) (53) Paid Program
(10) (53) Ace Lightning
(11) (13) Clifford the Big Red Dog (Mon-Tue, Thu-Fri)
Clifford's Puppy Days (Wed)
(15) Cyberchase
(22) Believer's Voice of Victory
(26) The Wiggles
(33) The Adventures of Jimmy Neutron: Boy Genius
(35) Movie (Thu) "Violent Saturday"
(36) Daily Workout
(69) Saved by the Bell (Mon-Thu)
Saved by the Bell: The College Years (Fri)
(45) Digimon: Digital Monsters
(60) Codename: Kids Next Door
(69) The Proud Family
(38) Movie (Wed) "Prancer Returns"
(47) NFL Live (Wed-Thu)
(43) Motor Sport Mundial (Mon)
AutoWeek (Tue-Wed)
Fifth Gear (Thu)
Dream Car Garage (Fri)
(81) Outfitter Journal (Mon)
Schnell Outdoors (Tue)
Outdoors in the Heartland (Wed)
O'Neill Outside (Thu)
Sportsman (Fri)
(99) Flip Wilson (Fri)
(100) Paid Program (Mon-Wed, Fri)
Guthy-Renker.com (Thu)
(100) Guthy-Renker.com (Mon, Wed-Thu)
Paid Program (Tue, Fri)
(98) Hi-5

7:55 am (45) Shanna's Show

8:00 am (7) (22) (10) (53) (13) (24) (43) (62) Paid Program
(11) (13) Dragon Tales
(15) Clifford the Big Red Dog (Mon-Tue, Thu-Fri)
Clifford's Puppy Days (Wed)
(22) Happy Days
(24) True Action Adventures (Mon)
Barbarians (Tue)
Vendettas (Wed)
Hands on History (Thu)
The Many Faces of Ben Franklin (Fri)
(26) Higglytown Heroes
(27) SportsCenter
(28) Angel
(33) Rugrats
(35) Suddenly Susan
(37) Movie (Mon) "Columbo: Strange Bedfellows" (Tue) "Iris" (Wed) "The Lords of Discipline" (Fri) "Black Sunday"
The Many Faces of Ben Franklin (Thu)
(38) Movie (Mon) "National Lampoon's Vacation" (Tue) "Captain Ron" (Wed) "Stop! Or My Mom Will Shoot" (Thu) "Turner & Hooch" (Fri) "WarGames"
(45) Power Rangers DinoThunder
(46) Ed, Edd n Eddy
(52) Recess
(54) Ghost Stories I (Mon)
The Extraordinary (Tue)
Miracles (Wed)
Beyond Bizarre (Thu)
Alien Gods (Fri)
(55) Movie (Mon) "Greedy" (Tue) "Beetlejuice" (Thu) "Jade" (Fri) "Beyond the Law"
(65) Buffy the Vampire Slayer
(67) Cold Pizza
(69) Speed News Sunday (Mon)
MotorWeek (Tue)
Corbin's Ride On (Wed)
Two Guys Garage (Thu)
Chop Cut Rebuild (Fri)
(79) MacGyver
(88) Paid Program (Mon, Thu)
Guthy-Renker.com (Tue-Wed, Fri)
(97) Movie (Mon) "Corky Romano" (Tue) "Spring Break" (Wed) "Seven Girlfriends" (Thu) "Cheech & Chong's Nice Dreams" (Fri) "Just One of the Guys"
(98) Peep

8:30 am (7) (22) (23) (35) (44) (53) Paid Program
(10) (53) This Is Your Day
(11) (13) Mister Rogers' Neighborhood
(16) Dragon Tales
(22) Happy Days
(24) True Action Adventures (Mon)
Hands on History (Thu)
Vanishings! (Fri)
(26) JoJo's Circus
(33) SpongeBob SquarePants
(35) The AMC Project (Mon)
(36) Mad About You
(37) Movie (Thu) "The Shipping News"
(43) Beyblade
(45) Mucha Lucha
(52) House of Mouse
(55) Autoline Detroit (Tue)
American Thunder (Wed)
My Classic Car (Thu)
Car Crazy (Fri)
(61) This Happened To Me (Mon, Wed)
Mysterious Encounters (Tue)
Outdoor Outtakes (Thu)
Hunting 201: Beyond the Basics (Fri)
(98) Paid Program (Mon, Wed-Fri)
Guthy-Renker.com (Tue)
(98) Toddworld

8:45 am (13) Movie (Fri) "The Fighting Seabees"

9:00 am (2) (2) Pittsburgh Today Live
(4) (4) (5) (5) Live With Regis and Kelly
(7) (22) (23) (41) (53) Paid Program
(10) (53) Life Today
(11) (13) Barney & Friends
(16) Sesame Street
(22) The Beverly Hillbillies
(23) Top 20 Countdown (Tue)
(25) True Action Adventures (Mon)
Barbarians (Tue)
Vendettas (Wed)
Hands on History (Thu)
Dead Men's Secrets (Fri)
(26) The Wiggles

9:15 am (13) Movie (Tue) "Made in Heaven"

9:30 am (7) (22) (23) (53) Paid Program
(10) (53) The Fresh Prince of Bel-Air
(13) (13) Teletubbies
(22) The Beverly Hillbillies
(24) True Action Adventures (Mon)
Hands on History (Thu)
(26) Stanley
(27) SportsCenter (Mon)
(33) Blue's Clues
(34) Movie (Mon) "Abandon Ship!" (Wed) "Night and the City" (Thu) "Emperor of the North"
(36) The Nanny

(10) Living the Life
(40) Baby Looney Tunes
(42) The Weekenders (Mon)
House of Mouse (Tue)
Buzz Lightyear of Star Command (Wed)
Recess (Thu)
The Proud Family (Fri)
(45) Nash Bridges (Wed)
(51) RV Today
(52) The Brady Bunch
(53) A Baby Story

9:55 am (25) Shanna's Show

10:00 am (2) (2) The Larry Elder Show
(4) (4) Dr. Phil
(5) (5) The Andy Griffith Show
(6) (6) The Ellen DeGeneres Show
(7) (22) Who Wants to Be a Millionaire
(8) (25) Live With Regis and Kelly
(10) (53) Maury
(11) (13) Montel Williams
(12) (12) The Jane Pauley Show
(13) (13) Sesame Street
(16) The Berenstain Bears (Mon-Wed, Fri)
Degrees of Latitude (Thu)
(22) Matlock
(23) Fresh (Mon, Wed-Fri)
(24) True Action Adventures (Mon)
Normans (Tue)
Vendettas (Wed)
Hands on History (Thu)
Dead Men's Secrets (Fri)
(25) Rolie Polie Olie
(27) SportsCenter (Tue-Fri)
(28) (53) Paid Program
(29) ER
(30) CNN Live Today
(33) Miss Spider's Sunny Patch Friends
(35) Double Agents (Mon-Thu)
Cha-Ching! Money Makers (Fri)
(36) The Golden Girls
(37) Murder, She Wrote (Mon-Wed)
(43) Dawson's Creek
(49) The 700 Club
(50) Movie (Mon) "Pokemon: The First Movie" (Tue) "Pokemon the Movie 2000: The Power of One" (Wed) "Pokemon 3: The Movie" (Thu) "The Land Before Time: Journey to Big Water" (Fri) "The Land Before Time X: The Great Longneck Migration"
(55) The Weekenders (Mon)
House of Mouse (Tue)
Buzz Lightyear of Star Command (Wed)
Recess (Thu)
The Proud Family (Fri)
(56) Ghost Stories III (Mon)
Extraordinary (Tue)
Miracles (Wed)
Beyond Bizarre (Thu)
The Secret (Fri)
(58) 7 Days
(59) Nash Bridges (Mon-Tue, Thu-Fri)
(60) Married... With Children
(61) Cold Pizza
(62) MSNBC News Live
(63) NASCAR Performance (Mon)
Legends of Motorsport (Tue)
2 Wheel Tuesday (Wed)
American Muscle Car (Thu)
Tuner Transformation (Fri)
(81) PBR Total Bull (Mon, Wed)
Cowboy 101 (Tue)
Pacific Expeditions (Thu)
Samurai Sportsman (Fri)
(85) The Dick Van Dyke Show
(89) The Daily Show
(93) Clean Sweep
(93) Living Wild (Mon-Tue)
Who's Aping Who? (Wed-Fri)

10:30 am (53) (5) The Andy Griffith Show
(7) (22) Texas Justice
(10) George Shrinks (Mon-Wed)
Bob the Vid Tech: Message in a Bottle (Fri)
(22) True Action Adventures (Mon)
Toolbox (Thu)
(26) PB&J Otter
(27) (28) Paid Program
(33) Lazy Town
(36) The Nanny
(45) The Weekenders (Mon)
House of Mouse (Tue)
Buzz Lightyear of Star Command (Wed)
Recess (Thu)
The Proud Family (Fri)
(45) The District (Wed)
(45) Married... With Children
(45) Motor Sport Mundial (Mon)
NBS 24-7 (Tue)
Barrett-Jackson Car Search (Thu)
Sports Car Revolution (Fri)
(51) PBR Total Bull (Mon, Fri)
Bull Riding (Tue-Wed)
American Freestyle Bullfighting (Thu)
(56) I Love Lucy
(57) Premium Blend (Mon, Fri)
Comedy Central Presents (Tue-Wed)
World Comedy Tour (Thu)

10:45 am (34) Movie (Fri) "The Long Ships"

11:00 am (2) (2) (5) (5) The Price Is Right
(4) (4) The View
(5) (6) Dr. Phil
(7) (22) The Tony Danza Show
(8) (25) The Jane Pauley Show
(10) (53) Ambush Makeover
(11) (8) The Ellen DeGeneres Show
(12) (12) The 700 Club
(13) (13) Mister Rogers' Neighborhood
(16) Teletubbies
(22) In the Heat of the Night
(23) 100 Cheesetastic Video Tricks... Exposed (Mon-Wed)
Motormouth (Thu)
Redlight Greenlight (Fri)
(24) True Action Adventures (Mon)
Normans (Tue)
Vendettas (Wed)
Toolbox (Thu)
Dead Men's Secrets (Fri)
(25) Out of the Box
(27) SportsCenter
(28) I, Max
(29) ER
(33) Backyardigans
(35) Designer Guys
(36) The Nanny
(37) Third Watch
(38) Dawson's Creek
(39) Gilmore Girls
(42) The Proud Family (Mon)
Recess (Tue)
The Weekenders (Wed)
House of Mouse (Thu)
Buzz Lightyear of Star Command (Fri)
(49) Ghost Stories IV (Mon)
Extraordinary (Tue)
Powers of the Paranormal: Live on Stage! (Wed)
Beyond Bizarre (Thu)
The UFO Chronicles (Fri)
(54) Star Trek: Deep Space Nine
(55) The District (Mon-Tue, Thu-Fri)
(56) Movie (Mon) "Stealth Fighter" (Tue) "Tunnel" (Wed) "Lucky Numbers" (Thu) "A Life Less Ordinary" (Fri) "The Last of the Mohicans"
(58) MSNBC News Live
(59) Paid Program
(61) Rodeo (Mon, Thu-Fri)
(62) Mister Ed
(65) Movie (Mon) "The Duchess and the Dirtwater Fox" (Tue) "More to Love" (Wed) "Heartburn" (Thu) "Nice Guys Sleep Alone" (Fri) "Switching Channels"
(67) Premium Blend (Mon-Wed)
Comedy Central Presents (Thu-Fri)
(68) A Wedding Story
(69) Reptile Rulers

11:15 am (36) Movie (Tue) "Hello Again"

11:30 am (10) (53) Ambush Makeover
(11) (13) Caillou
(16) Barney & Friends
(23) Movie (Thu) "Airheads"
100 Cheesetastic Video Tricks... Exposed (Fri)
(25) True Action Adventures (Mon)
Toolbox (Thu)
(26) The Wiggles
(27) The Sports List (Mon)
Totally Football (Tue-Fri)
(33) Dora the Explorer
(34) Movie (Mon) "The Odd Couple" (Wed) "Final Analysis"
(38) Designer Guys
(45) The Golden Girls
(46) What's New Scooby-Doo? (Thu)
(52) The Proud Family (Mon)
Recess (Tue)
The Weekenders (Wed)
House of Mouse (Thu)
Buzz Lightyear of Star Command (Fri)
(55) The District (Wed)
(58) Paid Program
(59) I Dream of Jeannie
(67) Comedy Central Presents (Mon-Tue, Thu)
The World Comedy Tour (Wed)
Comic Remix (Fri)
(68) Second Chance
(69) Reptile Rulers

11:55 am (25) Shanna's Show

AFTERNOON

12:00 pm (2) (2) (4) (4) (5) (5) (6) (6) (9) (11) (13) (12) News
(7) (22) Home Delivery
(10) (53) Good Day Live
(11) (13) Jay Jay the Jet Plane
(16) Tavis Smiley
(22) Magnum, P.I.
(23) Flab to Fab (Mon)
Motormouth (Tue)
Driven (Wed)
(25) True Action Adventures (Mon)
Normans (Tue)
Tales of the Gun (Wed)
Toolbox (Thu)
Dead Men's Secrets (Fri)
(36) The Koala Brothers
(37) SportsCenter (Tue-Thu)
Tennis (Fri)
(38) College Football (Mon)
Bill Cowher News Conference (Tue)
Hotrodnewz TV (Wed)
In My Words (Thu)
World Sport (Fri)
(39) Judging Amy
(40) News From CNN
(43) Blue's Clues
(44) Movie (Thu) "Boiling Point"
(45) Monster House
(45) Unsolved Mysteries
(47) City Confidential
(48) Saved by the Bell (Mon-Thu)
Saved by the Bell: The College Years (Fri)
(49) Full House
(50) Tom & Jerry
(52) The Proud Family (Mon)
Recess (Tue)
The Weekenders (Wed)
House of Mouse (Thu)
Buzz Lightyear of Star Command (Fri)
(59) Ghost Stories V (Mon)
Extraordinary (Tue)
Beyond Bizarre (Thu)
Kecksburg UFO: New Evidence (Fri)
(68) Star Trek: Deep Space Nine
(65) The District (Mon-Tue, Thu-Fri)
(67) 2004 World Series of Poker (Mon-Wed)
Billiards (Thu-Fri)
(68) MSNBC News Live
(69) Speed News Sunday (Mon)
Motorcycle Racing (Tue)
Auto Racing (Wed-Fri)
(81) Backpacker (Mon)
Triathlon (Tue)
Motorcycle Racing (Wed)
Cycling (Thu)
Yachting (Fri)
(89) Bewitched
(97) Allan Havey (Mon)
Comic Remix (Tue)
Premium Blend (Thu)
Comedy Central Presents (Fri)
(98) A Makeover Story
(99) Dogs With Jobs

12:30 pm (7) (2) (38) (5) The Young and the Restless
(4) (4) Access Hollywood
(5) (9) (11) (8) The Jane Pauley Show
(8) (25) Enjoying Everyday Life With Joyce Meyer
(10) (12) Inside Edition
(11) (13) On Q
(16) Charlie Rose
(23) VH1 Goes Inside (Tue)
100 Cheesetastic Video Tricks... Exposed (Fri)
(24) True Action Adventures (Mon)
Toolbox (Thu)
(26) Higglytown Heroes
(27) SportsCenter (Mon)
(28) Sports Talk With The Chat Pack (Wed)
FOX Sports Net Across America (Thu)
Panthers Weekly (Fri)
(33) Little Bill
(35) Saved by the Bell (Mon-Thu)
Saved by the Bell: The College Years (Fri)
(39) Full House
(49) The Proud Family (Mon)
Recess (Tue)
The Weekenders (Wed)
House of Mouse (Thu)
Buzz Lightyear of Star Command (Fri)
(58) JAG (Wed)
(61) 2004 Lumberjack World Championships (Mon)
The Spirit of Yachting 2003 (Fri)
(69) Green Acres
(97) Comedy Central Presents (Mon, Thu-Fri)
Ellen DeGeneres (Tue)
Tom Parks (Wed)
(98) A Makeover Story
(99) The Dog Whisperer

1:00 pm (4) (4) All My Children
(7) (22) Cheers
(8) (25) (10) (12) Days of our Lives
(10) (53) Divorce Court
(11) (13) Charlie Rose
(29) News
(33) Celebrity Weddings 2004 (Mon)
Fabulous Life Of... (Tue)
AIDS: A Pop Culture History (Wed)
(38) Modern Marvels (Mon, Wed-Thu)
Tactical to Practical (Tue)
Dead Men's Secrets (Fri)
(45) JoJo's Circus
(47) NBA Inside Stuff (Tue)
NFL Live (Wed-Thu)
(48) Pitt Football Press Conference (Tue)
This Is the PGA Tour (Wed)
Premiership Soccer (Thu)
MSN Game (Fri)
(50) Judging Amy
(60) Live From...
(63) Backyardigans
(65) Surprise by Design
(69) Unsolved Mysteries
(97) American Justice
(98) The Cosby Show
(99) Family Matters
(99) Baby Looney Tunes
(99) Buzz Lightyear of Star Command (Mon)
Fillmore (Tue)
The Proud Family (Wed)
Lloyd in Space (Thu)
The Legend of Tarzan (Fri)
(98) Ghost Stories VI (Mon)
Extraordinary (Tue)
The Secret KGB Psychic Files (Wed)
Beyond Bizarre (Thu)
(98) Star Trek: The Next Generation
(98) Movie (Mon) "Sneakers" (Fri) "Daylight"
JAG (Tue, Thu)

(45) Buffy the Vampire Slayer
(57) NFL Monday Quarterback (Mon)
2004 World Series of Poker (Tue-Wed)
Billiards (Thu-Fri)
(63) MSNBC News Live
(65) NASCAR Craftsman Truck Series Banquet (Mon)
Motorcycle Racing (Tue)
Auto Racing (Wed-Thu)
(83) Power Hour (Mon)
Fearless (Tue)
Gravity Files (Wed)
Powerboat Racing (Thu)
Maui Marathon (Fri)
(88) MacGyver
(90) Movie (Mon) "Nina Takes a Lover" (Tue) "The Very Thought of You" (Thu) "A Fish Called Wanda" (Fri) "Just Visiting"
(92) Mad TV
(95) Perfect Proposal (Mon-Thu)
For Better or for Worse (Fri)
(96) Reptile Rulers

1:15 pm (48) Movie (Tue) "Some Kind of Wonderful" (Fri) "Ulzana's Raid"

1:30 pm (9) (2) (5) (6) The Bold and the Beautiful
(5) (6) (11) (8) Family Feud
(7) (22) M*A*S*H
(10) (53) Divorce Court
(11) (13) Last of the Summer Wine
(23) 40 Most Awesomely Bad Metal Songs... Ever (Thu)
100 Cheesetastic Video Tricks... Exposed (Fri)
(26) Stanley
(27) NFL's Greatest Moments (Tue-Wed)
Weightlifting (Thu)
(28) The Boomer Esiason Show (Tue)
(33) Lazy Town
(34) Yes, Dear (Mon-Tue)
The Cosby Show (Wed-Fri)
(40) Family Matters
(40) Baby Looney Tunes
(49) Buzz Lightyear of Star Command (Mon)
Fillmore (Tue)
The Proud Family (Wed)
Lloyd in Space (Thu)
The Legend of Tarzan (Fri)
(58) Movie (Wed) "Stealing Christmas"
(61) ATV Magazine Television (Mon, Fri)
Gravity 11 (Wed)
(68) Movie (Wed) "Sirens"
(69) A Wedding Story (Mon-Thu)
(69) Totally Wild

1:45 pm (48) Movie (Mon) "Harlem Nights"

2:00 pm (2) (2) (38) (5) As the World Turns
(4) (4) One Life to Live
(5) (6) (9) (11) (8) (13) (12) Passions
(7) (22) The 700 Club
(10) (53) Judge Hatchett
(11) (13) Sit and Be Fit (Mon)
America's Test Kitchen From Cook's Illustrated (Tue)
America Sews With Sue Hausmann (Wed)
Joy of Painting (Thu)
Conventional Cooking (Fri)
(16) Keeping Up Appearances
(22) Rockford Files
(23) Celebrity Breakups '04 (Mon)
Celebrity Showdown (Tue)
100 Cheesetastic Video Tricks... Exposed (Wed)
(24) True Action Adventures (Mon)
Barbarians (Tue)
Vendettas (Wed)
Hands on History (Thu)
The Many Faces of Ben Franklin (Fri)
(26) The New Adventures of Winnie the Pooh
(27) SportsCenter (Mon)
NFL's Greatest Game (Thu)
(28) In My Words (Tue)
Big 12 Showcase: Women's Sports (Wed)
Boxing (Fri)
(30) NYPD Blue
(33) The Wild Thornberrys
(34) Movie (Wed) "Escape From Alcatraz" (Thu) "The Big Heat"
(38) Surprise by Design
(40) Movie (Mon) "Second Honeymoon" (Tue) "Silent Killer" (Wed) "Yesterday's Children" (Thu) "Journey of the Heart" (Fri) "Big Dreams & Broken Hearts: The Dottie West Story"
(42) Movie (Mon) "Columbo: Strange Bedfellows" (Tue) "Iris" (Wed) "The Lords of Discipline" (Fri) "Black Sunday"
The Many Faces of Ben Franklin (Thu)
(44) Yes, Dear (Mon-Tue)
The Steve Harvey Show (Wed-Fri)
(46) Step by Step
(49) Powerpuff Girls!
(49) Buzz Lightyear of Star Command (Mon)
Fillmore (Tue)
The Proud Family (Wed)
Lloyd in Space (Thu)
The Legend of Tarzan (Fri)
(49) Ghosts: The Best Evidence Ever Caught on Tape (Mon)
Extraordinary (Tue)
Beyond Bizarre (Thu)
Out of the Blue (Fri)
(49) Star Trek: The Next Generation
(49) Movie (Tue) "A Very Brady Sequel" (Thu) "Virtuosity"
(50) Buffy the Vampire Slayer
(50) Wire to Wire (Tue)
Whitetail Country (Wed)
NFL Live (Thu)
Women's College Soccer (Fri)
(51) MSNBC News Live
(51) Motorcycle Racing (Tue)
Porsche Super Cup Highlights (Wed)
Auto Racing (Thu)
NASCAR Fast Forward (Fri)
(59) Courage 21 (Mon)
Outdoor Outtakes (Tue)
Fearless (Wed)
MX Hour (Thu-Fri)
(59) Hunter
(59) Primetime Glick (Mon)
Straight Plan for the Gay Man (Tue)
Crossballs (Wed)
Dilbert (Thu)
Strangers With Candy (Fri)
(60) A Baby Story
(60) Secret Killers of Monterey Bay (Mon)
Fire Mountain (Tue)
Ultimate Crashes (Wed)
Ultimate Strike Planes (Thu)
Seconds From Disaster (Fri)

2:30 pm (10) (53) Judge Hatchett
(11) (13) Between the Lions
(16) As Time Goes By
(33) Movie (Fri) "Mermaids"
(34) True Action Adventures (Mon)
Hands on History (Thu)
Vanishings! (Fri)
(35) House of Mouse
(37) NFL's Greatest Moments (Tue-Wed)
(42) MSN Game (Tue)
The Sports List (Wed)
(43) Rocket Power
(47) Movie (Thu) "The Shipping News"
(47) Yes, Dear (Mon-Tue)
The Steve Harvey Show (Wed-Fri)
(49) Step by Step
(49) Dexter's Laboratory
(49) Buzz Lightyear of Star Command (Mon)
Fillmore (Tue)
The Proud Family (Wed)
Lloyd in Space (Thu)
The Legend of Tarzan (Fri)
(49) The New American Sportsman (Tue)
Streetball (Wed)
SportsCentury (Thu)
(55) Making of NASCAR 2005 (Mon, Thu)
AutoWeek (Wed)
(61) Outside Magazine's Ultimate Top 10 (Mon-Tue)
(67) Movie (Mon) "Ferris Bueller's Day Off"
Crossballs (Wed)
Dilbert (Thu)
Strangers With Candy (Fri)
(69) A Baby Story

3:00 pm (2) (2) (5) (5) Guiding Light
(4) (4) General Hospital
(5) (6) (9) (11) Days of our Lives
(7) (25) MegaMan: NT Warrior (Mon-Thu)
Pokemon (Fri)
(8) (25) (10) (12) Dr. Phil
(10) (53) Judge Joe Brown
(11) (13) Reading Rainbow
(16) Ballykissangel
(22) Magnum, P.I.
(33) Hot Mamas 2004 (Mon)
100 Cheesetastic Video Tricks... Exposed (Tue-Wed)
(34) True Action Adventures (Mon)
Barbarians (Tue)
Vendettas (Wed)
Hands on History (Thu)
Dead Men's Secrets (Fri)
(45) House of Mouse
(47) Great American Dance Challenge (Mon)
Running (Wed)
Off the Wall (Thu)
Impact! Wrestling (Fri)
(50) Law & Order
(50) Are You Positive? (Wed)
(53) Rugrats
(59) Double Agents
(59) The Drew Carey Show
(59) Boy Meets World
(60) Ed, Edd n Eddy
(62) Lloyd in Space
(65) California's Most Haunted (Mon)
Extraordinary (Tue)
On a Collision Course With Earth (Wed)
Beyond Bizarre (Thu)
(69) MacGyver
(80) Cops (Mon, Wed, Fri)
Movie (Tue) "Fight Club" (Thu) "Hart's War"
(97) NHRA Stylefest (Tue)
NBA's Greatest Games (Wed)
Street Rodder (Thu)
(98) MSNBC News Live
(99) Drag Racing (Mon)
Inside Nextel Cup (Tue)
MotorWeek (Wed)
NASCAR Racing (Thu)
(99) Paid Program
(99) Bonanza
(99) Full Frontal Fashion (Mon-Tue)
The Naked Truth (Thu)
Take My Kids, Please! (Fri)
(99) Movie (Tue) "Orange County" (Wed) "Cheech & Chong's Nice Dreams" (Thu) "Just One of the Guys" (Fri) "One Night at McCool's"
(99) A Makeover Story
(99) Be the Creature (Mon)
Interpol Investigates (Tue)
Dangerous Jobs (Wed)
King Kong in My Pocket (Thu)
Explorations (Fri)

3:15 pm (53) Movie (Tue) "Dragnet" (Fri) "For a Few Dollars More"

3:30 pm (7) (22) Pokemon
(10) (53) Judge Joe Brown
(11) (13) Postcards From Buster
(45) InsideOut (Thu)
(50) True Action Adventures (Mon)
Hands on History (Thu)
(55) Recess
(59) NFL Films Presents (Mon)
NFL's Greatest Moments (Tue-Thu)
(63) Lehigh Sports Magazine (Tue)
FOX Sports Net Across America (Wed)
(98) Inside Politics (Mon-Tue, Thu-Fri)
(99) Rugrats
(99) The Drew Carey Show
(99) Boy Meets World
(99) Ed, Edd n Eddy
(99) The Weekenders
(99) Movie (Mon) "Six Days, Seven Nights" (Wed) "Tremors II: Aftershocks" (Fri) "The Siege"
(99) Cops (Mon, Wed, Fri)
(99) NHRA Drag Racing (Tue)
NBA Greatest Game (Wed)
NHRA Stylefest (Thu)
(99) Two Guys Garage (Wed)
(99) Buckmasters (Mon)
ATV Magazine Television (Tue)
Dilbert (Thu)
Strangers With Candy (Fri)
(99) A Baby Story

4:00 pm (2) (2) News
(4) (4) (5) (25) (11) (12) Oprah Winfrey
(5) (5) Judge Joe Brown
(6) (6) (11) (8) Judge Judy
(7) (22) Yu-Gi-Oh!
(10) (53) Jerry Springer
(11) (13) Arthur
(16) Are You Being Served?
(22) America's Funniest Home Videos
(23) 100 Cheesetastic Video Tricks... Exposed (Mon-Wed)
(24) True Action Adventures (Mon)
Normans (Tue)
Vendettas (Wed)
Hands on History (Thu)
Dead Men's Secrets (Fri)
(26) Lilo & Stitch
(27) NFL Primetime (Mon)
1st & 10 (Tue-Thu)
(28) Evolution of Sports (Mon)
Impact! Wrestling (Tue)
Fusion TV (Wed)
Championship Poker at the Plaza (Thu)
ASA Mobile Skatepark (Fri)
(29) Law & Order
(30) Inside Politics (Wed)
(33) The Fairly OddParents
(34) Movie (Mon) "Blazing Saddles" (Thu) "Airport 1975"
(35) Monster Garage
(43) Strong Medicine
(47) Murder, She Wrote (Mon-Wed)
(48) The Drew Carey Show (Mon-Tue)
Yes, Dear (Wed-Fri)
(49) Full House
(50) Codename: Kids Next Door
(52) Recess
(53) Roswell
(56) Real TV
(58) Movie (Tue) "K-9: P.I." (Thu) "Out for a Kill"
(59) Movie (Mon) "Jingle All the Way" (Wed) "Joe Somebody"
King of the Hill (Fri)
(67) I'd Do Anything (Mon)
2004 World Series of Poker (Tue)
Trivial Pursuit (Wed)
AMA Pro Star Finals (Thu)
NCAA Woman of the Year (Fri)
(68) Market Wrap With Ron Insana
(69) Auto Racing (Mon, Fri)
NBS 24-7 (Tue)
NASCAR Performance (Wed)
(81) Guide To The Outdoors (Mon)
Hunter's Handbook (Tue)
Outdoor Expeditions International (Wed)
One More Cast With Shaw Grigsby (Thu)
Outfitter Journal (Fri)
(89) The Andy Griffith Show
(89) Two Guys and a Girl (Mon, Wed-Fri)
McLeod's Daughters (Tue)
(93) Trading Spaces
(99) Be the Creature (Mon)
Expeditions to the Edge (Tue)
Megastructures (Wed)
Poacher Patrol (Thu)
Demolition Squad (Fri)

4:15 pm (38) Movie (Wed) "Manhunter"
(48) Lester Holt Live

4:30 pm (5) (5) (6) (6) (9) (11) (8) Judge Judy
(7) (22) Yu-Gi-Oh!
(11) (13) (16) Maya & Miguel
(23) Redlight Greenlight (Thu)
(24) True Action Adventures (Mon)
Toolbox (Thu)
(26) Recess (Mon-Thu)
Brandy & Mr. Whiskers (Fri)
(27) NFL Live (Tue-Thu)
(32) Crossfire
(33) The Adventures of Jimmy Neutron: Boy Genius
(36) The Drew Carey Show (Mon-Tue)
Yes, Dear (Wed-Fri)
(49) Full House
(50) Ozzy & Drix
(59) Fillmore (Mon-Wed, Fri)
Fillmore! (Thu)
(56) Real TV
(58) King of the Hill (Fri)
(67) Trivial Pursuit (Wed)
Street Rodder (Thu)
Women's College Soccer (Fri)
(68) NASCAR Performance (Mon-Wed)
(69) Csonka Outdoors (Mon)
Shooting USA (Tue)
The World of Beretta (Wed)
Fishing Ontario (Thu)
Guide To The Outdoors (Fri)
(89) Leave It to Beaver
(89) Two Guys and a Girl (Mon, Wed, Fri)
Movie (Thu) "Men Don't Leave"

5:00 pm (2) (2) (4) (4) (5) (6) (25) (11) (8) (13) (12) News
(5) (5) NewsChannel 5 at 5
(7) (22) That's Funny
(10) (53) Maury
(11) (13) Cyberchase
(16) Arthur
(22) The Cosby Show
(23) Best Week Ever (Mon)
Awesomely Badder Fashion (Tue)
Flab to Fab (Wed)
Ultimate Albums (Thu)
Driven (Fri)
(25) True Action Adventures (Mon)
Normans (Tue)
Vendettas (Wed)
Toolbox (Thu)
Dead Men's Secrets (Fri)
(26) Kim Possible
(33) Around the Horn
(37) The Sports List
(45) Angel
(60) Wolf Blitzer Reports
(93) SpongeBob SquarePants

Spotlight

Cable Conversion Guide

Your TV Channel	Cablevision Communications	Adelphia	Somerfield
2	KDKA Pittsburgh (CBS)	KDKA (CBS)	KDKA (CBS)
3	Local Access Channel	(Local)	TNT
4	WTAE Pittsburgh (ABC)	WTAE (ABC)	WTAE (ABC)
5	WDTV Weston (CBS)	WCWB WB	ESPN
6	WJAC Johnstown (NBC)	WJAC (NBC)	WJAC (NBC)
7	WB (Warner Bros.)	WEATHER	CNN
8	WHAG Hagerstown (NBC)	WGN (IND)	WWCP (FOX)
9		WWCP (FOX)	FAM
10	WPGH53 Pittsburgh (FOX)	WGPT36 (PBS)	TNN
11	WPXI Pittsburgh (NBC)	WPXI (NBC)	WPIX (NBC)
12	WBOY Clarksburg (NBC)	WNPA (UPN)	TBS
13	WQED Pittsburgh (PBS)	WQED (PBS)	WQED (PBS)
14	WPCB40 Greensburg (IND)	WPGH (FOX)	DISC (Discovery)
15	HSN (Home Shopping Network)	WPCB (PBS)	DISNEY
16	WMPT Oakland (PBS)	FAM	A&E
17	C-SPAN	HBO	PAX
18	TWC (The Weather Channel)	HGTV	USA
19	TV GUIDE	SHOW	ESPN2
20		Gr. Amer. Cntry.	CNN
21	GRTV	TMC	WGN
22	WGN (Chicago)	QVC	WMPT37 (PBS)
23	VH-1	C-SPAN	WPCB40 (IND)
24	THC (History Channel)	TBS	OTDR (Outdoor)
25	MMT (Much Music USA)	ESPN2	C-SPAN
26	DISNEY	TNN	TCM
27	ESPN (All Sports Network)	ESPN	TLC
28	Fox Sports Net Pittsburgh	HLN	NICK
29	TNT (Turner Network Television)	DISNEY	Lifetime Network
30	CNN (Cable News Network)	NICK	CNBC
31	HLN (Headline News)	USA	Local
32	GAC (Great American Country)	FOX Sports	QVC
33	NICK (Nickelodeon)	CNN	TBN
34	AMC (American Movie Classics)	A&E	VH-1
35	TDC (The Discovery Channel)	DISC	GAC
36	LIFE Lifetime Network	MTV	FOX (Sports)
37	A&E (Arts & Entertainment)	TNT	GSN (Game Show)
38	WTBS (Atlanta)	CNBC	TOON (Cartoon)
39	FAM (Fox Family)	FX	SCIFI (Science Fict.)
40	Cartoon Network	HISTORY	WEA (Weather)
41	CNBC (Consumer News & Business)	Lifetime	HISTORY
42	TOON (Cartoon Disney)		TV LAND
43	SCIFI (Science Fiction Channel)		WNPA UPN (Jnstwn.)
44	TNN (The Nashville Network)		HSN
45	USA Network		OLN
46	FX-Fox Network		HGTV
47	ESPN 2		FX (FOX)
48	MSNBC		TV Guide
49	SPEEDVISION		SPEEDVISION
50	GAME SHOW CHANNEL		FOX News
51	OUT DOOR LIFE		
52	TV LAND		FOX News
98		VH1	WPIX
99	MTV	GCC	FMX (Fox Movie)

American Hot Rod (Mon)
Monster House (Tue-Fri)
The Nanny
Third Watch
Home Improvement
Gilmore Girls
Totally Spies
Movie (Mon) "A Goofy Movie" (Tue) "Pocahontas"
Recess (Wed)
The Weekenders (Thu)
Annabelle's Wish (Fri)
BeastMaster
Maximum Exposure
King of the Hill (Fri)
Golf (Mon)
2004 World Series of Poker (Tue-Wed)
PBA Bowling (Thu)
Men Behind the Wrenches (Mon)
Motorcycle Racing (Tue)
Inside Nextel Cup (Wed)
Ducks Unlimited TV (Mon)
Water Dogs (Tue)
Buckmasters (Wed)
This Happened To Me (Thu)

Hunter's Handbook (Fri)
All in the Family (Mon)
The Munsters (Tue)
Green Acres (Wed)
Sanford and Son (Thu)
Wings (Fri)
Movie (Mon) "Just Visiting" (Tue) "Molly" (Wed) "He Said, She Said" (Fri) "D.O.A."
Mad TV
While You Were Out
Expeditions to the Edge (Mon)
Seconds From Disaster (Tue)
Naked Science (Wed)
Mysteries of the Deep (Thu)
Ultimate Crashes (Fri)
5:10 pm Movie (Wed) "An Extremely Goofy Movie" (Thu) "The Aristocats"
5:15 pm Movie (Tue) "Ghosts of Mississippi"
5:30 pm 5 6 12 News
Yes, Dear
25 Frasier
13 Zoom
BBC World News

The Cosby Show
VH1 Goes Inside (Mon)
Fabulous Life Of... (Fri)
True Action Adventures (Mon)
Toolbox (Thu)
The Proud Family
Pardon the Interruption
Totally Football (Mon-Thu)
Ultimate Fantasy Football (Fri)
U-Pick
The Nanny
Home Improvement
Teenage Mutant Ninja Turtles
Movie (Wed) "The Bourne Identity"
King of the Hill (Fri)
2004 World Series of Poker (Mon)
NASCAR Past Champions (Mon, Fri)
Benelli's American Safari (Mon)
We Live Outdoors (Tue)
Fly Fishing Masters (Wed)

This Happened To Me (Thu)
Americana Outdoors (Fri)
All in the Family (Mon)
The Munsters (Tue)
Green Acres (Wed)
Sanford and Son (Thu)
Wings (Fri)
6:00 pm 2 4 5 6 25 12 News
The Simpsons
53 Friends
13 The NewsHour With Jim Lehrer
Home Improvement
100 Greatest Red Carpet Moments (Mon)
40 Most Awesomely Bad Metal Songs... Ever (Tue)
Redlight Greenlight (Wed)
Driven (Thu)
True Action Adventures (Mon)
Normans (Tue)
Tales of the Gun (Wed)
Toolbox (Thu)
Dead Men's Secrets (Fri)
Even Stevens (Mon-Thu)
Braceface (Fri)
SportsCenter
L Max
Charmed
Lou Dobbs Tonight
Hey Arnold!
Movie (Mon) "Addams Family Values" (Thu) "The Hunter" (Fri) "Pet Sematary"
American Hot Rod (Mon)
American Chopper (Tue-Fri)
The Golden Girls
City Confidential
Seinfeld
7th Heaven
Static Shock
Stargate SG-1
World's Wildest Police Videos
JAG (Mon-Tue, Thu-Fri)
Fear Factor
2004 World Series of Poker (Tue-Wed)
The Abrams Report
Monster Jam (Mon, Fri)
4-Wheel Planet (Tue)
NBS 24-7 (Wed)
MotorWeek (Thu)
The World of Beretta (Mon)
Buckmasters (Tue)
Real Fishing (Wed)
One More Cast With Shaw Grigsby (Thu)
Outfitter Journal (Fri)
All in the Family (Mon)
The Munsters (Tue)
Green Acres (Wed)
Sanford and Son (Thu)
Wings (Fri)
100 Greatest Stand-Ups
Clean Sweep
Dogs With Jobs
6:15 pm The Santa Claus Brothers (Fri)
6:30 pm 4 ABC World News Tonight
5 CBS Evening News
6 25 8 12 NBC Nightly News
Will & Grace
53 Frasier
The Surreal Life (Wed)
InsideOut (Fri)
True Action Adventures (Mon)
Toolbox (Thu)
Lizzie McGuire
Savran on SportsBeat
Rugrats
The Golden Girls
Seinfeld
Teen Titans (Mon-Thu)
Codename: Kids Next Door (Fri)
NFL Films Presents (Mon)
Billiards (Thu)
NFL Matchup (Fri)
NASCAR Performance (Wed)

SATURDAY MORNING — NOVEMBER 27, 2004

	6 AM	6:30	7 AM	7:30	8 AM	8:30	9 AM	9:30	10 AM	10:30	11 AM	11:30	12 PM
CBS 2 5	(2)News (5)Pet Keeping With Marc Morrone	(5)Outdoorsman With Buck McNeely	(5)Lazy Town "Lazy Scouts" (In Stereo) (EI)	(5)Miss Spider's Sunny Patch Friends	(2)Saturday Early Show (In Stereo) (5)Backyardigans (EI)	(5)Dora the Explorer Cousin Diego. (In Stereo) (EI)	(5)Saturday Early Show (In Stereo)		(2)Backyardigans "Riding the Range" (EI)	(2)Dora the Explorer Cousin Diego. (In Stereo) (EI)	(2)Hometown High Q (5)Little Bill	(2)Hometown High Q (5)Blue's Clues Being thankful.	(2)Home Again (N) (5)Apex
WTAE 4	Ron Hazelton	Rebecca's Garden (N)	News						The Proud Family (In Stereo) (EI)	That's So Raven (In Stereo) (EI)	Lilo & Stitch "Kixx"	Fillmore (In Stereo) (EI)	News
NBC 6 25 8 12	(5)(8)Paid Program (11)Impact (12)This Old House (In Stereo)	(6)Outdoorsman (8)Health (11)News (12)Woods	(5)(8)(12)Today (In Stereo) (11)News				(6)Paid Prog. (8)New House (12)The News Weekend	(6)Paid Program (8)P. Allen Smith Gardens "Bringing It Home" (N)	(5)(8)Kenny the Shark Kenny joins a carnival. (12)Teen Kids News	Tutenstein "Friends" Tut's new friends arouse suspicion.	Trading Spaces: Boys vs. Girls "Dylan vs. Alex" (In Stereo) (EI)	Endurance "From 20 to 12" Highlights. (N) (In Stereo) (EI)	Strange Days at Blake Holsey High Get small. (In Stereo) (EI)
WB 22	Paid Program	Paid Program	Paid Program	Paid Program	Pokemon (In Stereo)	Mucha Lucha	Teen Titans (In Stereo)	Xiaolin Showdown	Pokemon (In Stereo)	The Batman	Yu-Gi-Oh! (N)	Yu-Gi-Oh! (N)	Pet Keeping
FOX 53	Paid Program	Paid Program	Sherlock Holmes	Wild America	The Cramp Twins	Winx Club (N)	Sonic X (In Stereo)	One Piece (In Stereo)	Mutant Turtles	F-Zero: GP Legend	Kirby: Right	Shaman King (N)	NFL Under the Helmet
PBS 13	Rick Sebak History Series Clip Show		Household Concoctions (In Stereo)			Household Concoctions (In Stereo)			QED Cooks: Feast of the Seven Fish				
PBS 36	Longarm Quilt	Sewing With Nancy "Creating Landscape Quilts for Kids" (In Stereo)			Yoga for the Rest of Us Yoga regime. (In Stereo)		Visions of Italy: Southern Style (In Stereo)			Conquering Memory Loss			
WGN	U.S. Farm Report	Outdoor Secrets	Enterprise Rpt.	People to People	Paid Program	Paid Program	Paid Program	Paid Program	Paid Program	Paid Program	Handicapping	Health Corner	Paid Program
VH-1	Jump Start (In Stereo)				Fresh (In Stereo)		Top 20 Countdown (In Stereo)				Best Week Ever	Motormouth	ET on VH1 (In Stereo)
HIST	Lost Treasures of the Ancient World		Lost Treasures of the Ancient World "Japan"		Decisive Battles	Command Decisions	Siberia: How the East Was Won War and dictatorship.				Modern Marvels "Engineering Disasters 3"		Modern Marvels
DISN	Winnie-Pooh	Bear in House	The Koala Brothers	The Wiggles	Higglytown Heroes	JoJo's Circus	The Wiggles	Stanley	Rolie Polie Olie	House of Mouse	Lilo & Stitch	Lilo & Stitch	Phil of the Future
ESPN	SportsCenter		SportsCenter		SportsCenter		SportsCenter		Sports-Center	College Gameday (Live)			College Football
FSP	Fant. Football	Beyond-Glory	Beyond the Glory Dennis Rodman.		FSN America	Paid Program	Paid Program	Hotrod-newz TV	Outdoor Secret	Bill Cowher	Sports Tonight	Endless Golf	The Sports List
TNT	Movie: ★★ "Beaches" (1988, Drama) Cont'd		★½ "Sweet November" (2001, Romance) Keanu Reeves. A kooky gamin changes a selfish ad man's outlook on life.				★★ "Message in a Bottle" (1999, Romance) Kevin Costner. A woman seeks the author of a letter that washed ashore.						"The Wool Cap" (2004)
CNN	CNN Presents "Company Town"		CNN Saturday Morning			House Call	CNN Saturday Morning		On the Story		People in the News		CNN Live Saturday
NICK	Hey Arnold!	Hey Arnold!	Hey Arnold!	Hey Arnold!	Jimmy Neutron	Jimmy Neutron	SpongeBob	SpongeBob	Oddparents	Oddparents	Danny Phantom	Teenage Robot	Oddparents
AMC	Sergio Leone: Once Upon a Time		★★★ "For a Few Dollars More" (1965, Western) Clint Eastwood, Lee Van Cleef. Two gunmen form an uneasy alliance to hunt down an outlaw.						★★★ "The Good, the Bad and the Ugly" (1967) Clint Eastwood. Three violent, determined men vie for a $200,000 treasure.				
TDC	Paid Program	Paid Program	Paid Program	Paid Program	Paid Program	Paid Program	No Opportunity Wasted "Shark Fear/.com Tiki"		No Opportunity Wasted "Navy SEALs/Aerial Art"		No Opportunity Wasted "Executive"		NOW
LIFE	Paid Program	Paid Program	Paid Program	Paid Program	Paid Program	Paid Program	Paid Program	Guthy-Renker	Paid Program	Paid Program	Women's Health	Head 2 Toe	The Golden Girls
A&E	Paid Program	Paid Program	Biography "Lech Walesa"		★★★ "The Tuskegee Airmen" (1995) Laurence Fishburne. An all-black squadron of fighter pilots serves in World War II.				Inside This Old House	Ask This Old House	Ask This Old House	Find & Design	
TBS	Bosom Buddies	Bosom Buddies	★★★ "Bridget Jones's Diary" (2001) A diet-obsessed woman looks for suitable husband material.				★★½ "The Bodyguard" (1992, Suspense) Kevin Costner, Gary Kemp. A bodyguard falls for the singer-actress he must protect.					★★★ "Bridget Jones's Diary" (2001, Comedy)	
FAM	Paid Program	Paid Program	Power Rangers	Power Rangers	Power Rangers	Power Rangers	Power Rangers	Power Rangers	Power Rangers	Power Rangers	Power Rangers	Power Rangers	Full House (In Stereo)
TOON	Dexter's Laboratory	Dexter's Laboratory	Ed, Edd n Eddy	Ed, Edd n Eddy	Grim Adventures	Evil Con Carne	Codename: Kid	Codename: Kid	Foster's Home	Atomic Betty	Totally Spies	Hi Hi Puffy Ami Yumi	Teen Titans (Part 1 of 2)
TDISN	Hercules (In Stereo)	Hercules (In Stereo)	Sabrina's Secret Life	Sabrina's Secret Life	Timon & Pumbaa	Timon & Pumbaa	House of Mouse	House of Mouse	Buzz Lightyear	Buzz Lightyear	★★★½ "Alice in Wonderland" (1951, Fantasy) Voices of Kathryn Beaumont.		
SCIFI	Paid Program	Paid Program	Paid Program	Paid Program	Paid Program	Paid Program	★ "Alien Cargo" (1999) Jason London, Missy Crider. Alien microbes attack a deep-space mining vessel.				★ "Alien Fury: Countdown to Invasion" (2000) Chyna.		
TNN	Paid Program	Paid Program	Paid Program	Paid Program	Paid Program	Paid Program	Paintball 2X-tremes	Philips Shred Cafe	Winning Edge	V-Spot (N) (In Stereo)	Reality of Speed (N)	Tough Truckin'	Top Dead Center
USA	Paid Program	Paid Program	Paid Program	Paid Program	Paid Program	Paid Program	Paid Program	Paid Program	★★½ "The Little Rascals" (1994, Comedy) Travis Tedford, Bug Hall.			★★★ "The Butcher's Wife" (1991, Comedy)	
FX	Paid Program	Paid Program	★★ "Overnight Delivery" (1996, Comedy) A college student erroneously sends a poison-pen letter.				Married... With	Married... With	Married... With	Married... With	Fear Factor (In Stereo)		"All the Moves"
ESPN2	Offshore Adventures	N. Amer. Hunter	K9 Nation	Dog On It!	Walker's Cay	Denny Brauer	Advantage Adventures	Real Tree Outdoors	Offshore Adventures	Saturday Kickoff	College Football: Memphis at South Florida. (Live)		
MSNBC	Headliners & Legends		Headliners & Legends		Economy Watch		MSNBC News Live		MSNBC News Live		MSNBC News Live		Headliners & Legends
SPEED	Paid Program	Paid Program	Fifth Gear	Sports Car Revolution	Corbin's Ride On	American Thunder	American Muscle Car	Dream Car Garage	Car Crazy	NOPI Tunervis.	Powerboats	UIM Preview	Racing-America
OUTDR	Paid Program		Paid Program	Tred Barta	Outdoor	NASCAR Outdoors	One More Cast	Bill Dance Outdoors	Shooting USA	Hunting 201	Buckmasters	We Live Outdoors	Turkey Call (In Stereo)
TVL	Gunsmoke "Ring of Darkness"		Bonanza "The Last Hunt"		ET in TV Land "Greatest Scandals"		ALF's Hit Talk Show	ET in TV Land "TV's Greatest Scandals 2"		ALF's Hit Talk Show	ET in TV Land "TV's Greatest Scandals 3"		Andy Griffith
WE	Paid Program	Paid Program	Paid Program	Guthy-Renker	Paid Program	Paid Program	Paid Program	Paid Program	Paid Program	Guthy-Renker	"Kiss My Act" (2001) A bartender lets her looks interfere with her dreams.		
COM	Paid Program	Paid Program	Mad TV (In Stereo)	Mad TV (In Stereo)		★★ "Poor White Trash" (2000, Comedy) A mother and her son turn to crime to raise tuition money.				★★★ "My Cousin Vinny" (1992) Joe Pesci. An inept lawyer tries to free his cousin from a Dixie jail.			
TLV	Paid Program	Paid Program	Paid Program	Paid Program	Paid Program	Paid Program	Trading Spaces: Family Bonus room; family room.		In a Fix "Arrested Development"		Clean Sweep Tackling a guest room.		Trading Spaces
NGEO	Paid Program	Paid Program	Paid Program	Paid Program	Paid Program	6 Second Abs	Be the Creature "Bat"		Explorations	Explorations	Naked Science "Angry Earth"		Be the Creature

SATURDAY AFTERNOON — NOVEMBER 27, 2004

	12:30	1 PM	1:30	2 PM	2:30	3 PM	3:30	4 PM	4:30	5 PM	5:30	6 PM	6:30
CBS 2 5	(2)This Old House (5)Apex	6 Days to Sunday (N)		Running: Runner's Classic. Orlando, Fla.		College Football Today (Live)	College Football: Georgia Tech at Georgia. (Live)						
WTAE 4	Power Rangers	College Football: Regional Coverage – Missouri at Iowa State, Syracuse at Boston College or Virginia at Virginia Tech. (Live)							PGA Golf: Merrill Lynch Skins Game – Front Nine. From La Quinta, Calif. (Live)				
NBC 6 25 8 12	Darcy's Wild Life "Strange Critters" Odd boy likes Darcy.	(6)DIY (8)Paid Prog. (11)Kenny-Shark (12)Steam Bottle	(6)GRC (8)Paid (11)Tutenstein (12)Meadows	College Football: State Farm Bayou Classic – Grambling State vs. Southern. New Orleans. (In Stereo Live)								News	NBC Nightly News
WB 22	Liberty's Kids	Primary Focus	White Water Trail	Matlock "The DJ" (In Stereo)		★★ "Boondock Saints" (1999) Willem Dafoe. Two brothers set out to rid Boston of its criminal element.				★½ "Cause of Death" (2000, Mystery) A prosecutor falls under the spell of an accused murderer.			
FOX 53	Paid Program	★★½ "Father of the Bride Part II" (1995) Dual pregnancies play havoc with an anxious family man.				★★½ "Phenomenon" (1996) John Travolta. A small-town mechanic is gifted with amazing mental powers.				The X-Files "Revelations" (In Stereo)		Just Shoot Me	Just Shoot Me
PBS 13	QED Cooks	America's Home Cooking: Appetizers Hors d'oeuvres, dips. (In Stereo)						QED Cooks: Feast of the Seven Fish		Rick Sebak History Series Clip Show		Rick Sebak History Series Clip Show	
PBS 36	Household Concoctions (In Stereo)			America's Home Cooking: Casseroles and Covered Dishes Guest cooks share family recipes. (In Stereo)						MotorWeek (In Stereo)	John Denver: The Wildlife Concert (In Stereo)		
WGN	Paid Program	College Basketball: John R. Wooden Tradition – Gonzaga vs. Illinois. Indianapolis. (In Stereo Live)					College Basketball: John R. Wooden Tradition – Cincinnati vs. Purdue. Indianapolis. (In Stereo Live)					Home Improve.	Will & Grace
VH-1	Retrosexual: The '80s "Hotties" (In Stereo)		40 Most Awesomely Bad Metal Songs... Ever (In Stereo)				Most Awesomely Bad Dirrty Songs		Awesomely Badder Fashion (In Stereo)		Badder Girls	Motor-mouth	Best Week Ever
HIST	Modern Marvels	Modern Marvels "Engineering Disasters 5"		Modern Marvels "Engineering Disasters 6"		Modern Marvels "Engineering Disasters 7"		Modern Marvels		Modern Marvels		Modern Marvels	
DISN	Phil of the Future	Phil of the Future	Phil of the Future	Phil of the Future	Phil of the Future	Phil of the Future	Phil of the Future	Phil of the Future	Phil of the Future	Phil of the Future	Phil of the Future	Phil of the Future	Phil of the Future
ESPN	(12:00) College Football: Wake Forest at Maryland. (Live)					College Gameday Scoreboard (Live)		World Series of Poker (N)				SportsCenter (Live)	
FSP	FSN America	College Basketball: West Virginia at LSU. (Live)				Football Kick.	College Football: Oklahoma State at Texas Tech. (Live)						
TNT	Movie: ★★ "The Wool Cap" (2004, Drama) William H. Macy. Cont'd			★★★½ "Moonstruck" (1987, Comedy) Cher. A Brooklyn bookkeeper falls for her fiance's brother.				★★★ "Ever After" (1998) Drew Barrymore. A courageous scullery maid wins the heart of a prince.				★★½ "Overboard" (1987) Goldie Hawn.	
CNN	CNN Live Saturday	In the Money		CNN Live Saturday		Next at CNN		CNN Live Saturday	Dollar Signs	People in the News		CNN Live Saturday	
NICK	Oddparents	Oddparents	Oddparents	SpongeBob	SpongeBob	SpongeBob	SpongeBob	SpongeBob	SpongeBob	SpongeBob	SpongeBob	SpongeBob	SpongeBob
AMC	Movie: Cont'd	★★½ "The Gauntlet" (1977, Drama) A detective escorts a prostitute testifying against the mob.				★★★ "Final Analysis" (1992, Suspense) Richard Gere, Kim Basinger. A psychiatrist has an affair with a patient's sister.					★★ "City Hall" (1996, Drama) Al Pacino, John Cusack, Bridget Fonda.		
TDC	NOW	No Opportunity Wasted		No Opportunity Wasted "Bull Rider"		No Opportunity Wasted		No Opportunity Wasted		American Hot Rod "Rat Rod Build-Off 2"		American Casino "Playboy Mansion"	
LIFE	★★★ "Steel Magnolias" (1989, Comedy-Drama) Sally Field. Six iron-willed women gather at a Louisiana beauty parlor.					★★ "Holiday in Your Heart" (1997, Drama) Young country singer LeAnn Rimes reaches a turning point.				★★½ "A Song From the Heart" (1999, Drama) Amy Grant. A blind music teacher falls for a selfish pianist.			
A&E	Makeover Mamas	Face to Face: The Schappell Twins Conjoined twins live independently after years of confinement.				Mondo Magic	Airline "Fly Babies"	The Big House "Maze Prison"		Investigative Reports		American Justice "The Sam Sheppard Story"	
TBS	Movie: ★★★ "Bridget Jones's Diary" (2001) Renee Zellweger. Cont'd			★★ "Blast From the Past" (1999, Comedy) A man emerges from a bomb shelter after nearly 35 years.				★ "Wild Wild West" (1999, Western) Will Smith. Two 19th-century secret agents battle a criminal genius.				★★★ "Men in Black" (1997) Tommy Lee Jones.	
FAM	Full House (In Stereo)	Boy Meets World	Boy Meets World	7th Heaven "Major League" (In Stereo)		Gilmore Girls "Christopher Returns"		Gilmore Girls "The Third Lorelai" (In Stereo)		Gilmore Girls (In Stereo)		Gilmore Girls "The Bracebridge Dinner"	
TOON	Teen Titans (Part 2 of 2)	Justice League	Megas XLR	Tom & Jerry		Ozzy & Drix (In Stereo)	Ozzy & Drix (In Stereo)	Ozzy & Drix (In Stereo)	Ozzy & Drix (In Stereo)	Cartoon Cartoon's Greatest Hits		Mucha Lucha	Mucha Lucha
TDISN	Movie: Cont'd	★★★ "The Lion King 1 1/2" (2004, Adventure) Animated. A meerkat and a wart hog find adventure.				The Little Mermaid	Aladdin (In Stereo)	Sabrina's Secret Life	House of Mouse	Recess (In Stereo)	Recess (In Stereo)	Recess (In Stereo)	Recess (In Stereo)
SCIFI	Movie: Cont'd	★★½ "The Arrival" (1996) An astronomer detects evidence of impending alien contact.				★½ "The Second Arrival" (1998, Science Fiction) A man must thwart an alien conspiracy to destroy Earth.				★★ "Species" (1995) Ben Kingsley. A genetically engineered creature may destroy mankind.			
TNN	Car and Driver	Horsepower TV	Trucks! (In Stereo)	★★★½ "From Russia With Love" (1963, Adventure) Sean Connery. James Bond races the Russians to locate a top secret device. (In Stereo)						★★★ "Thunderball" (1965) Sean Connery. Agent 007 tries to thwart SPECTRE's atomic ransom plot.			
USA	Movie: "The Butcher's Wife" (1991) Cont'd		★★½ "Indecent Proposal" (1993, Drama) Robert Redford, Demi Moore. A man offers a couple $1 million for a night with the wife.					PGA Golf: Shinhan Korea Championship – Third Round. Jeju Island, Korea.				★★ "All About the Benjamins" (2002)	
FX	Movie: ★★★ "All the Right Moves" (1983, Drama) Tom Cruise. Cont'd			★★★ "The American President" (1995, Comedy-Drama) Michael Douglas. A U.S. president risks his political future for love.					King of the Hill	King of the Hill	King of the Hill	★★ "Dr. Dolittle" (1998, Comedy) Eddie Murphy.	
ESPN2	(11:00) College Football: Memphis at South Florida. (Live)			College Gmday	College Football: NCAA Division I-AA First Round – Teams TBA. (Live)						NFL Live (Live)	College Football: Teams to Be Announced. (Live)	
MSNBC	Headliners & Legends	Headliners & Legends		Headliners & Legends		Headliners & Legends		Hardball		Deborah Norville Tonight		MSNBC Adventurer	
SPEED	(12:00) Racing Across America		NASCAR 2005	Auto Racing: SCCA Runoffs – F Production.		Auto Racing: SCCA Runoffs		Auto Racing: Off-Road Racing. Crandon, Wis.		Drag Racing: IHRA Sunoco World Nationals.		Lucas Oil	Lucas Oil
OUTDR	Ceonka Outdoors	Sport Fishing	Fly Fishing Masters	RV Today (In Stereo)	ATV Magazine	Dirt Rider Adventures	World Cup Paintball		Powerboat Racing: New York Super Boat		Maui Marathon	Fearless Dangerous bull...	
TVL	Leave It to Beaver	MacGyver "Soft Touch"		Bonanza "The Last Hunt"		Bonanza "El Toro Grande"		Bonanza "The Outcasts"		Bonanza "A House Divided"		Bonanza "The Gunmen"	
WE	Movie: Cont'd	★★★ "The Electric Horseman" (1979, Drama) Robert Redford. A former rodeo champion kidnaps his sponsor's Thoroughbred.					★★★ "Persuasion" (1995) Amanda Root. A woman gets a second chance at love with a former beau.					★★★ "Down and Out in Beverly Hills" (1986, Comedy) Nick Nolte.	
COM	Movie: Cont'd	★★★ "Rushmore" (1998, Comedy) A teen overachiever and a tycoon vie for a teacher's love.				Mad TV (In Stereo)		Mad TV Melina Kanakaredes guest stars.		Mad TV (In Stereo)		Mad TV Vivica A. Fox. (In Stereo)	
TLV	Trading Spaces	While You Were Out		What Not to Wear "Chris"		Boys With Breasts Male breast development.		Taking Care of Business Barbershop tradition.		In a Fix "Par Le Floor"		While You Were Out	
NGEO	Be the Creature	Be the Creature "Orangutan"		Snakebite! Deadly results of a viper's bite.		Explorations	Explorations	Reptile Rulers				Seconds From Disaster Explosion at reactor.	

SATURDAY EVENING — NOVEMBER 27, 2004

	7 PM	7:30	8 PM	8:30	9 PM	9:30	10 PM	10:30	11 PM	11:30	12 AM	12:30	1 AM
CBS 2 5	(2)News (5)NewsChannel 5 Weekend Edition	(2)The Insider (5)Entertainment Tonight	Cold Case "Disco Inferno" Rush and Valens discover a bullet-riddled body in a burned-out discotheque. (In Stereo)		Without a Trace "Exposure" A missing paparazzi might have been the victim of foul play. (In Stereo)		48 Hours Mystery (In Stereo)		(2)News (5)NewsChannel 5 Weekend Edition	(2)Jerome Bettis Show (5)The Insider	(2)CSI: Crime Scene Investigation "Justice Is Served" (In Stereo) (5)She Spies "Spies v. Spy" (In Stereo)		(2)Unexplained Mysteries (In Stereo) (5)Mutant X
WTAE 4	News	Inside Edition Weekend	College Football: Teams to Be Announced. (Live)							News	The Practice "Blessed Are They" (In Stereo)		She Spies "Spies v. Spy"
NBC 6 25 8 12	(6)Friends (In Stereo) (8)Wheel of Fortune (11)(12)Jeopardy!	(6)Drew Carey (8)Fifth Qtr (11)(12)Wheel-Fortune	★★★★ "It's a Wonderful Life" (1946, Fantasy) James Stewart, Donna Reed, Lionel Barrymore. An angel saves a distraught businessman from suicide. (In Stereo)						(6)(8)(11)News (12)News Weekend Paul Hunter	Saturday Night Live (In Stereo)			(6)Twilight Zone (8)Ult Poker Chal. (11)DateTV (12)Sat. Night Live
WB 22	Dharma & Greg	Dharma & Greg	The X-Files "Miracle Man" (In Stereo)		Mutant X "Altered Ego"		Andromeda Dylan and Rhade try to save slaves.		Paid Program	Guthy-Renker	WWE Bottom Line		Cheers (In Stereo)
FOX 53	Friends (In Stereo)	Seinfeld (In Stereo)	★★ "Men in Black II" (2002, Science Fiction) Agents Jay and Kay defend Earth from a sultry alien enemy.				News		Mad TV (In Stereo)		Paid Program	Paid Program	It's Showtime
PBS 13	Daniel O'Donnell Live from Branson Singer Daniel O'Donnell welcomes Charley Pride, Pam Tillis, the Gatlin Brothers, Jo Ann Castle, the Lennon Sisters and Mary Duff. (In Stereo)								Dr. Wayne Dyer: The Power of Intention Dr. Wayne Dyer explores the power of intention. (In Stereo)				
PBS 36	Daniel O'Donnell Live from Branson Singer Daniel O'Donnell welcomes Charley Pride, Pam Tillis, the Gatlin Brothers, Jo Ann Castle, the Lennon Sisters and Mary Duff. (In Stereo)								Red Green	New Red Green	Doctor Who		
WGN	Home Videos	NBA Basketball: Chicago Bulls at Cleveland Cavaliers. Gund Arena. (In Stereo Live)					WGN News at Nine (In Stereo)		Becker (In Stereo)	★★½ "Rambo III" (1988) Sylvester Stallone. John Rambo heads to Soviet-occupied Afghanistan.			
VH-1	Driven "Snoop" Snoop. (In Stereo)		50 Most Awesomely Bad Songs... Ever The worst songs from three decades. (In Stereo)				40 Most Awesomely Bad Metal Songs... Ever (In Stereo)				40 Least Metal Moments (In Stereo)		
HIST	Modern Marvels		Save Our History "Secrets of Jamestown"		High Hitler Adolf Hitler's drug dependence.		Band of Brothers (In Stereo)			Haunted History	Save Our History "Secrets of Jamestown"		High Hitler
DISN	Phil of the Future	Phil of the Future	★★ "Pixel Perfect" (2004, Comedy) A hologram sings for a struggling band.			★★ "Pixel Perfect" (2004, Comedy) Ricky Ullman. A hologram sings for a struggling band.				Boy Meets World	The Proud Family	That's So Raven	Kim Possible
ESPN	College Gmday	College Football: Teams to Be Announced. (Live)						SportsCenter (Live)			College Gameday Final (Live)		Sports-Center
FSP	Rich Rodriguez: Coming Full Circle		Sports Tonight	Sports Tonight	Sports Tonight	In My Words	Sports Tonight	Fant. Football	Championship Poker at the Plaza Las Vegas. (N)		Boxing: Jason Gavern vs. Malcom Tann		Sports Tonight
TNT	Movie: "Overboard" (1987, Comedy) Cont'd		★★★ "The American President" (1995, Comedy-Drama) Michael Douglas. A U.S. president risks his political future for love.				★★ "Fools Rush In" (1997, Comedy) Pregnancy pushes one-shot lovers into a difficult marriage.					★★½ "Mickey Blue Eyes" (1999, Comedy)	
CNN	The Capital Gang		CNN Presents "Company Town"		Larry King Live		CNN Saturday Night		CNN Presents "Company Town"		Larry King Live		Saturday Night
NICK	Jimmy Neutron	Jimmy Neutron	Oddparents	Oddparents	All Grown Up (N)	All Grown Up (N)	Full House (In Stereo)	Full House (In Stereo)	Fresh Prince	The Cosby Show	Roseanne (In Stereo)	Roseanne (In Stereo)	Fresh Prince
AMC	Movie: ★★ "City Hall" (1996) Al Pacino. Cont'd		★★★ "Carlito's Way" (1993, Drama) Al Pacino. An ex-con finds it hard to escape his former life of crime.				★★★½ "Pulp Fiction" (1994, Drama) John Travolta, Samuel L. Jackson, Uma Thurman. Criminals cross paths in three interlocked tales of mayhem.						"Carlito's Way"
TDC	Great Biker Build-Off		Medical Casebook "JFK" (N)		Dr. G: Medical Examiner "Hit and Run"		The FBI Files Robberies in the Detroit area. (N)		Medical Casebook "JFK"		Dr. G: Medical Examiner "Hit and Run"		The FBI Files
LIFE	★★½ "Due East" (2002) Clara Bryant. A teenage loner deals with the consequences of first love.				★★ "The Soul Collector" (1999) Melissa Gilbert. A banished spirit falls in love with a farm widow.				★★★ "Georgia" (1995, Drama) Jennifer Jason Leigh, Ted Levine. A punk rocker craves her folk-singing sister's success.				
A&E	City Confidential "Orange County, CA"		Cold Case Files Woman's body hidden in a refrigerator; murder of a deputy sheriff.				City Confidential		The First 48 "Fire in the Rain; Family Feud"		Cold Case Files		
TBS	Movie: ★★★ "Men in Black" (1997) Cont'd		★★★ "Galaxy Quest" (1999) Tim Allen. Actors from an old sci-fi TV series are kidnapped by aliens.				★★★ "Men in Black" (1997, Science Fiction) Secret agents monitor extraterrestrial activity on Earth.				★★★ "Back to the Future Part II" (1989, Fantasy) (PA) Michael J. Fox.		
FAM	Gilmore Girls (In Stereo)		"Searching for David's Heart" (2004, Drama) A teen tries to find the recipient of her brother's heart.				"Searching for David's Heart" (2004, Drama) A teen tries to find the recipient of her brother's heart.				3rd Rock-Sun	3rd Rock-Sun	Goldin Sports
TOON	Duel Masters	GI Joe: Valor vs. Venom (N)			Megas XLR (N)	Yuyu Hakusho	Dragonball GT (N)	Rurouni Kenshin	Futurama (In Stereo)	Venture Bros.	Full Metal Alchemist	Ghost in the Shell	Inuyasha
TDISN	Legend of Tarzan	Power Rangers	Power Rangers	Digimon	Digimon	Beyblade	Spider-Man (In Stereo)	Spider-Man	X-Men	X-Men	Hercules (In Stereo)	The Proud Family	Recess (In Stereo)
SCIFI	★ "Species II" (1998) Michael Madsen. An astronaut is infected with a deadly strain of alien DNA.				"Species III" (2004) Sunny Mabrey. Commandos hunt a deadly beauty who seeks to mate.				★ "Species II" (1998) Michael Madsen. An astronaut is infected with a deadly strain of alien DNA.				"Species III" (2004)
TNN	Movie: "Thunderball" (1965, Adventure) Cont'd		★★★ "Diamonds Are Forever" (1971, Adventure) Sean Connery, Jill St. John, Lana Wood. James Bond battles a space-crazy villain. (In Stereo)						WWE Velocity (N) (In Stereo)		The Club "Office Politics" (In Stereo)		Blind Date (In Stereo)
USA	Movie: ★★ "All About the Benjamins" Cont'd		Law & Order: Special Victims Unit (In Stereo)		Law & Order: Special Victims Unit "Head"		Law & Order: Special Victims Unit "Painless"		Law & Order: Criminal Intent "Inert Dwarf"		★★½ "Indecent Proposal" (1993, Drama) Robert Redford.		
FX	Movie: ★★ "Dr. Dolittle" (1998, Comedy) Cont'd		★★½ "Dr. Dolittle 2" (2001, Comedy) Eddie Murphy, Kristen Wilson. Woodland creatures ask for help in saving their habitat.					Fear Factor (In Stereo)			★★ "The Chase" (1994, Adventure) Charlie Sheen, Kristy Swanson.		
ESPN2	(6:00) College Football: Teams to Be Announced. (Live)				College Gameday Scoreboard (Live)		College Basketball: Great Alaska Shootout Final – Teams TBA. Anchorage, Alaska. (Live)				NBA Fastbreak	Streetball	NFL Live
MSNBC	MSNBC Adventurer "Survive the Sahara"		MSNBC Adventurer		MSNBC Adventurer		MSNBC Reports "Sex Bunker"		MSNBC Investigates: To Love and to Kill		MSNBC Investigates: Sex Crime Detectives		MSNBC Reports
SPEED	Test Drive Baja 1000.	Two Guys Garage (N)	Autorotica Historic motor racing. (N)		Autorotica Historic motor racing.		4-Wheel Planet		Victory by Design: Jaguar		Test Drive Baja 1000.	Car Crazy	Auto Racing
OUTDR	NASCAR Outdoors	This Happened	Bull Riding Top 30 moments of the 2004 season.			Tred Barta	Outside Magazine	Courage 25	Bull Riding Top 30 moments of the 2004 season.			Tred Barta	Outside Magazine
TVL	Bonanza "The Fear Merchants"		The Munsters	Green Acres	Andy Griffith	Leave It to Beaver	Sanford and Son	All in the Family	Three's Company	Three's Company	Cheers	Cheers (In Stereo)	All in the Family
WE	Movie: Cont'd	★★★ "Mermaids" (1990, Comedy) Cher, Winona Ryder. A teen deals with her first love and an unconventional mom.					McLeod's Daughters "Into the Woods"		★★ "Mannequin" (1987) Andrew McCarthy. A window dresser falls in love with a mannequin.				McLeod's Daughters
COM	Mad TV Nicole Sullivan; "Jackass" cast.		Jeff Foxworthy: Totally Committed (In Stereo)		Drawn Together	Shorties Watchin'	Chappelle's Show	Chappelle's Show	★ "Not Another Teen Movie" (2001) A football player bets he can turn a nerd into a prom queen.				"South Park"
TLV	What Not to Wear Twin fashion disasters.		Trading Spaces (N)		Trading Spaces (N)		While You Were Out (N)		Trading Spaces		Trading Spaces		While You Were Out
NGEO	Minutes to Meltdown		Expeditions to the Edge "Lost in the Jungle"		Be the Creature "African Lion"		Be the Creature "Great White Shark"		Expeditions to the Edge "Lost in the Jungle"		Be the Creature "African Lion"		Be the Creature

SUNDAY MORNING — NOVEMBER 28, 2004

	6 AM	6:30	7 AM	7:30	8 AM	8:30	9 AM	9:30	10 AM	10:30	11 AM	11:30	12 PM
CBS	(2)Freeland (5)Wall Street Journal Report	(2)Sunday Business Page (5)Critter Gitters (EI)	(2)Little Bill (5)Animal Adventures	(2)Blue's Clues (5)Harvest Time Ministries	(2)Teaching of Christ (5)Wings of Faith	(2)Sunday Edition	CBS News Sunday Morning (In Stereo)			Face the Nation (In Stereo)	(2)Paid Program (5)West Virginia Works	(2)Steelers Kick-Off (5)Church of Christ	NFL Today Host Greg Gumbel. (Live)
WTAE	The Chris Matthews Show	News	News							This Week With George Stephanopoulos		Teen Kids News (N)	Lizzie McGuire (In Stereo) (EI)
NBC	(6)(8)Paid Program (11)Mass on TV (12)Evange-listic Outreach	(6)Gospel Nt. (8)Wall Street Jrnl (11)Paid (12)New Day	(6)In Touch Patience. (8)Through the Bible (11)News (12)Woods 'n' Waters	(8)Contem-porary Retirement (12)Teen Kids News	(6)(8)Today (In Stereo) (12)Decisio-n Makers	(12)News	(6)(8)Meet the Press (12)Today (In Stereo)		(6)(11)Regi-on's Bus. (8)Chris Matthews Show (12)Meet Press	(6)Hour of Power (8)Gateway Ministries Fresh Fire (11)Meet the Press	(8)Paid Program (12)The Chris Matthews Show	(6)Jack Van Impe Presents (8)(11)Paid Program (12)Decisio-n Makers	(6)Guthy-Renker (8)Automot-ivevisn (11)Paid Prog. (12)Calvary
WB	Paid Program	Paid Program	Paid Program	Guthy-Renker	In Touch "Developing Patience" Patience.		Paid Program	Paid Program	Paid Program	Paid Program	Guthy-Renker	Paid Program	Ultimate Living
FOX	Focus on Pittsburgh	Paid Program	The Coral Ridge Hour		Paid Program	Believer's Voice	Day of Discovery	Paid Program	Fox News Sunday With Chris Wallace (In Stereo)		Paid Program	Paid Program	Fox NFL Sunday
PBS	Home Cooking	More Yoga for the Rest of Us With Peggy Cappy		The Morgan Choir: A Joyful Celebration (In Stereo)				Rick Sebak History Series Clip Show		Dr. Wayne Dyer: The Power of Intention Dr. Wayne Dyer explores the power of intention. (In Stereo)			
PBS	Caillou (In Stereo) (EI)	Starter Strokes With Donna Dewberry (In Stereo)			More Yoga for the Rest of Us With Peggy Cappy		American Soundtrack: This Land Is Your Land Musical journey through modern American folk music.				Umoja: The Spirit of Togetherness (In Stereo)		
WGN	Tomorrow Wld	Feed the Children	Changing Your World	Feed the Children	Key of David	Ronnie Floyd	NightMan "Blader" (In Stereo)		Mutant X "Lazarus Syndrome"		The X-Files "Revelations" (In Stereo)		Andromeda (In Stereo)
VH-1	Jump Start (In Stereo)				Top 20 Countdown (In Stereo)				Best Week Ever	Motor-mouth	Awesomely Badder Fashion (In Stereo)		Video Tricks
HIST	Lost Treasures of the Ancient World "China"		Lost Treasures of the Ancient World "India"		Save Our History "Secrets of Jamestown"		Vanish-ings!	Vanish-ings!	Vanish-ings!	Vanish-ings!	Vanish-ings!	Vanish-ings!	Dead Reckoning
DISN	Winnie-Pooh	Bear in House	The Koala Brothers	The Wiggles	Higglytown Heroes	JoJo's Circus	The Wiggles	Stanley	Rolie Polie Olie	House of Mouse	Lilo & Stitch	Lilo & Stitch	Kim Possible
ESPN	Sports-Center	SportsCenter		College Gameday Final		NFL Matchup	Sports-Center	Outside the Lines (Live)	Sports Reporters	Sports-Center	NFL Countdown (Live)		
FSP	Paid Program	Sports Tonight	Paid Program	Paid Program	Paid Program	Sports Tonight	H.S. Practice	Campbell	Fant. Football	Beyond-Glory	Beyond the Glory		I, Max (N)
TNT	Movie: ★★★ "Ever After" (1998) Cont'd		★★★ "The American President" (1995, Comedy-Drama) Michael Douglas. A U.S. president risks his political future for love.					★★ "The Wool Cap" (2004, Drama) William H. Macy. A troubled mute befriends an abandoned girl.				★★★½ "Pleasantville" (1998) Tobey Maguire.	
CNN	CNN Presents "Fat Chance"		CNN Sunday Morning			House Call	CNN Sunday Morning		Inside Politics Sunday Iowa debate preview.		CNN Live Sunday	Reliable Sources	Late Edition
NICK	Rocket Power	Rocket Power	Rocket Power	Rocket Power	Jimmy Neutron	Jimmy Neutron	Sponge-Bob	Sponge-Bob	Oddpar-ents	Oddpar-ents	Danny Phantom	Teenage Robot	Danny Phantom
AMC	Movie: Cont'd	★★★ "The Far Country" (1955) A rancher on a cattle drive encounters a crooked lawman.				★★½ "The Gauntlet" (1977, Drama) Clint Eastwood, Sondra Locke. A detective escorts a prostitute testifying against the mob.					Sun. Shootout	★★½ "Black Widow" (1987) Debra Winger.	
TDC	Paid Program	Paid Program	Paid Program	Paid Program	Paid Program	Paid Program	Piranhas With Nigel Marven		Sharks of the Deep Blue		Zambezi Shark		Big
LIFE	Paid Program	Paid Program	Paid Program	Paid Program	Paid Program	Paid Program	Paid Program	Paid Program	Head 2 Toe	★★★ "Clara's Heart" (1988, Drama) A maid helps a boy cope with his parents' failing marriage.			
A&E	Paid Program	Paid Program	Inside This Old House	Inside This Old House	Breakfast With the Arts "Live By Request Starring Elvis Costello" Elvis Costello performs.				Biography "Jane Fonda" Jane Fonda.		Airline	★★★ "Life Is Beautiful" (1998) Roberto Benigni.	
TBS	Movie: Cont'd	★½ "Small Soldiers" (1998, Action) Kirsten Dunst. Technologically advanced toy soldiers wreak havoc.				★★★½ "Back to the Future" (1985, Fantasy) Michael J. Fox. A boy travels through time to his parents' teenage years.					★★★ "Back to the Future Part II" (1989, Fantasy) (PA) Michael J. Fox.		
FAM	Feed the Children	Amazing Facts	Beyblade	Beyblade	Power Rangers	Power Rangers	Super Robot	Dragon Booster	Digimon-Digital	Digimon-Digital	Power Rangers	Power Rangers	Full House (In Stereo)
TOON	Dexter's Laboratory	Dexter's Laboratory	Totally Spies	Totally Spies	Static Shock	Yu-Gi-Oh!	Jackie Chan	Code Lyoko	Codename: Kid	Codename: Kid	Grim Adventures	Evil Con Carne	Foster's Home
TDISN	Hercules (In Stereo)	Hercules (In Stereo)	Sabrina's Secret Life	Sabrina's Secret Life	Timon & Pumbaa	Timon & Pumbaa	House of Mouse	House of Mouse	Buzz Lightyear	Buzz Lightyear	Teamo Supremo	Teamo Supremo	Teacher's Pet
SCIFI	Paid Program	Paid Program	Paid Program	Paid Program	Paid Program	Paid Program	"Riverworld" (2003) Brad Johnson. A dead astronaut and other souls awaken in a mystical place.				★★ "Kull the Conqueror" (1997, Adventure) Kevin Sorbo.		
TNN	Paid Program	Paid Program	Paid Program	Paid Program	Dr. Frederick K. Price (In Stereo)		Real TV (In Stereo)	Real TV (In Stereo)	World's Wildest Police Videos (In Stereo)		The WWE Experience (N) (In Stereo)		Top Dead Center
USA	Coach (In Stereo)	Coach (In Stereo)	Paid Program	Paid Program	Paid Program	Paid Program	★★ "Universal Soldier" (1992, Adventure) A genetically enhanced soldier re-claims his humanity.				PGA Tour Sunday (Live)		Monk
FX	Paid Program	Paid Program	★★ "The Chase" (1994) Charlie Sheen. An escaped con and his obliging hostage head for Mexico.				Married... With	★★★ "All the Right Moves" (1983) A talented young football player hopes for a scholarship.				★★★ "The American President" (1995)	
ESPN2	Advantage Adventures	Real Tree Outdoors	Fishin' Hole	K9 Nation	Whitetail Country	Dog On It!	Ultimate Outdoors	Under Wild Skies	Wildlife Quest	Bassmasters: Elite 50. Columbus, Mich.		Sportsman	NHRA Awards
MSNBC	MSNBC Investigates: Sex Crime Detectives		Economy Watch		MSNBC News Live		MSNBC News Live		MSNBC News Live		MSNBC News Live		Hardball
SPEED	Paid Program	Paid Program	Fifth Gear	Lucas Oil	Lucas Oil	Motor Sport	Chop Cut Rebuild	Barrett-Jackson	Autoline Detroit (N)	AutoWeek (N)	Two Guys Garage	My Classic Car	Auto Racing
OUTDR	Paid Program		Paid Program	This Happened	Americana Outdoors	Americana Outdoors	Outfitter Journal	Sighting	American Safari	The World of Beretta	Ducks Unlimit.	Bill Dance Outdoors	Roland Martin
TVL	Gunsmoke "Jake MacGraw"		Bonanza "The Fear Merchants"		Carol Burnett	Flip Wilson	Addams Family	Dick Van Dyke	Mister Ed	The Munsters	Bewitched	Green Acres	Andy Griffith
WE	Paid Program	Paid Program	Paid Program	Paid Program	Guthy-Renker	Paid Program	Paid Program	Guthy-Renker	Paid Program	Paid Program	Full Frontal Fashion	★★★ "Circle of Friends" (1995) Chris O'Donnell.	
COM	Paid Program	Paid Program	Mad TV (In Stereo)		Mad TV (In Stereo)		Mad TV Nicole Sullivan; "Jackass" cast.		★½ "The Sweetest Thing" (2002) A woman tries to track down a guy she met at a dance club.				"Bubble Boy" (2001)
TLV	Paid Program	Body by Jake	Paid Program	Paid Program	Paid Program	Paid Program	Trading Spaces: Family Texas living rooms.		In a Fix Opposites share a home.		While You Were Out West Point project.		Trading Spaces
NGEO	Paid Program	Paid Program	Paid Program	Paid Program	Paid Program	Guthy-Renker	Reptile Rulers	Reptile Rulers	Explora-tions	Explora-tions	Totally Wild	Totally Wild	Danger-ously

SUNDAY AFTERNOON — NOVEMBER 28, 2004

	12:30	1 PM	1:30	2 PM	2:30	3 PM	3:30	4 PM	4:30	5 PM	5:30	6 PM	6:30
CBS	(12:00) NFL Today Host Greg Gumbel. (Live)	(2)★★★ "Thelma & Louise" (1991, Drama) Susan Sarandon, Geena Davis, Harvey Keitel. A near-rape abruptly turns two friends into hunted outlaws. (5)NFL Football: Cleveland Browns at Cincinnati Bengals. Paul Brown Stadium. (Live)					(2)The American Athlete	NFL Football: Baltimore Ravens at New England Patriots. Gillette Stadium. (Live)					
WTAE	Phil of the Future (In Stereo) (EI)	Paid Program	"The Pact" (2002, Drama) Henry Czerny. Two families cope with guilt, grief and suspicion after their teenage offspring attempt to carry out a suicide pact.				PGA Golf: Merrill Lynch Skins Game – Back Nine. From La Quinta, Calif. (Live)					News	ABC World News Tonight
NBC	PGA Golf: Shinhan Korea Championship – Final Round. Jeju Island, Korea. (In Stereo)						Carly Patterson Gymnastic Special (N) (In Stereo)	Kristi Yamaguchi's: Salute to American Music From Hershey, Pa. (N) (In Stereo)				News	NBC Nightly News
WB	Ultimate Living	Paid Program	Paid Program	"James and the Giant Peach" (1996) Animated. Friendly bugs lead an orphaned boy to adventure.				Elimidate (N)		What I Like About You	What I Like About You	Jack & Bobby (In Stereo)	
FOX	Fox NFL Sunday	NFL Football: Washington Redskins at Pittsburgh Steelers. Heinz Field. (In Stereo Live)						NFL Postgame	Steelers Extra	Sports Illustrated's Sportsman of the Year		Paid Program	Paid Program
PBS	(10:30) Dr. Wayne Dyer: The Power of Intention Dr. Wayne Dyer explores the power of intention.				Andre Rieu: Live in Tuscany Violinist Andre Rieu performs romantic songs. (In Stereo)				Magic Moments: The Best of 50's Pop Recording artists from the 1950s reunite and perform. (In Stereo)				
PBS	Umoja: The Spirit	Magic Moments: The Best of 50's Pop Recording artists from the 1950s reunite and perform. (In Stereo)					More Yoga-Rest of Us	Rick Steves' Classic Europe A tour of London, Belgium and Paris. (In Stereo)				The Morgan Choir: A Joyful Celebration	
WGN	(12:00) Andromeda	★★★ "Home Alone" (1990) Macaulay Culkin. A boy defends his home against inept burglars.				★★ "Weird Science" (1985, Comedy) Two high-school nerds conjure up the woman of their dreams.				The Cosby Show	The Cosby Show	America's Funniest Home Videos (In Stereo)	
VH-1	Video Tricks	40 Greatest Reality Show Moments Memorable reality occurrences. (In Stereo)				Best Week Ever	Motor-mouth	100 Cheesetastic Video Tricks... Exposed		100 Greatest One Hit Wonders (In Stereo)		100 Greatest One Hit Wonders (In Stereo)	
HIST	Dead Reckoning	Dead Reckoning "DNA's Debut"		Dead Reckoning "Buttons and Bitemarks"		Dead Reckoning Sorting misleading evidence.		Infamous Murders	Infamous Murders	Infamous Murders	Infamous Murders	Infamous Murders	Infamous Murders
DISN	Kim Possible	Kim Possible	Kim Possible	Kim Possible	Kim Possible	Kim Possible	Kim Possible	Kim Possible	Kim Possible	Kim Possible	Kim Possible	Kim Possible	Kim Possible
ESPN	(11:00) NFL Countdown	PBA Bowling: Pepsi Open. Wichita, Kan. (Live)			Golf: LDA Tour	Billiards: 2004 Women's Trick Shot Magic Final.		Billiards: 2004 Trick Shot Magic – Quarterfinals.		Billiards: 2004 Trick Shot Magic – Semifinal.		Billiards: 2004 Trick Shot Magic – Final. Las Vegas.	
FSP	Sports Talk	Halls of Fame	54321 Weekly	Equestrian: Spruce Meadows.			Paid Program	Paid Program	The Sports List	ACC Basketball Season Preview: Women's		ACC Basketball Season Preview: Men's	
TNT	Movie: ★★★½ "Pleasantville" (1998, Comedy) Tobey Maguire. Cont'd			★★ "Fools Rush In" (1997, Comedy) Pregnancy pushes one-shot lovers into a difficult marriage.				Law & Order "Legacy" (In Stereo)		Law & Order "Expert" (In Stereo)		Law & Order "American Jihad" (In Stereo)	
CNN	(12:00) Late Edition Primetime			People in the News		In the Money		CNN Live Sunday		Next at CNN		CNN Live Sunday	
NICK	Danny Phantom	Danny Phantom	Danny Phantom	Danny Phantom	Danny Phantom	Drake & Josh	Drake & Josh	Unfabulous "The Party"	Unfabulous (In Stereo)	All That (In Stereo)	Ned's School	Ned's School	Amanda
AMC	Movie: ★★½ "Black Widow" (1987) Cont'd		★★½ "Intersection" (1994, Drama) Richard Gere. An architect is torn between his wife and his lover.				★★½ "The Real McCoy" (1993, Drama) A paroled cat burglar gets dragged back into the business.				★★ "Harlem Nights" (1989, Comedy-Drama) Eddie Murphy, Richard Pryor.		
TDC	(12:00) Big	Alexander the Great: Murder Unsolved		No Opportunity Wasted		MythBusters "Myths Revisited"		Myths of Pearl Harbor Japanese subs and planes attack American ships at Pearl Harbor.				American Chopper Mikey gets sent home.	
LIFE	Movie: Cont'd	★★ "The Staircase" (1998) Barbara Hershey. A mysterious stranger fulfills a dying nun's request.				"A Song for the Season" (1999) A superintendent is forced to cut the school music program.				"Comfort and Joy" (2003) Dixie Carter A woman awakens to a changed life following a car accident.			
A&E	Movie: ★★★ "Life Is Beautiful" (1998) Roberto Benigni. Cont'd			★★ "The Shipping News" (2001, Drama) Kevin Spacey, Julianne Moore. A broken man finds redemption in Newfoundland.					Sell This House	Sell This House	Sell This House	Find & Design	Makeover Mamas
TBS	Movie: ★★★ "Back to the Future Part II" Cont'd		★★★ "Back to the Future Part III" (1990, Adventure) Michael J. Fox. Marty McFly visits the Old West to save the imperiled Doc.					★★★ "Men in Black" (1997, Science Fiction) Secret agents monitor extraterrestrial activity on Earth.				★★★ "Galaxy Quest" (1999) (PA) Tim Allen.	
FAM	Full House (In Stereo)	Boy Meets World	Boy Meets World	Boy Meets World	Boy Meets World	Boy Meets World	Boy Meets World	Boy Meets World	Boy Meets World	Boy Meets World	Boy Meets World	Boy Meets World	Boy Meets World
TOON	Scooby-Doo	New Scooby-Doo Movies		Powerpuff Girls!	Powerpuff Girls!	GI Joe: Valor vs. Venom				★★★ "Antz" (1998) Voices of Woody Allen. Animated. A worker ant falls for the queen's daughter.			
TDISN	Teacher's Pet	Lloyd in Space	Lloyd in Space	Timon & Pumbaa	Timon & Pumbaa	The Little Mermaid	Aladdin (In Stereo)	Sabrina's Secret Life	House of Mouse	Weeken-ders	Weeken-ders	Weeken-ders	Weeken-ders
SCIFI	Movie: Cont'd	★★½ "Dragonheart" (1996) Dennis Quaid. A dragon and his former foe unite to vanquish an evil king.				★★½ "The Odyssey" (1997, Adventure) Armand Assante, Greta Scacchi, Isabella Rossellini. Based upon Homer's poem of the wanderings of King Odysseus.							
TNN	Car and Driver	Horse-power TV	Trucks! (In Stereo)	★★★ "Dr. No" (1963, Adventure) Sean Connery, Jack Lord. James Bond encounters a nefarious scientist in Jamaica. (In Stereo)					★★★★ "Goldfinger" (1964, Adventure) Sean Connery. Secret agent James Bond must stop a heist at Fort Knox. (In Stereo)				
USA	(12:00) Monk	★½ "Sliver" (1993) Sharon Stone. A divorcee is drawn into her new lover's voyeuristic world.				★★½ "The Cell" (2000, Suspense) Jennifer Lopez. A therapist enters the mind of a comatose serial killer.				★★ "All About the Benjamins" (2002) A bounty hunter and his prey get mixed up in a diamond scam.			
FX	Movie: ★★★ "The American President" (1995) Cont'd			King of the Hill	King of the Hill	King of the Hill	★★ "Dr. Dolittle" (1998, Comedy) Eddie Murphy. A surgeon regains his ability to talk to animals.				★★½ "Dr. Dolittle 2" (2001, Comedy) Eddie Murphy, Kristen Wilson.		
ESPN2	NHRA Awards	Figure Skating: Cup of China. Beijing.						Timbers-port Series	Timbers-port Series	Timbers-port Series	Timbers-port Series	2004 World SWAT Challenge	
MSNBC	(12:00) Hardball	Deborah Norville Tonight		Headliners & Legends: Robert Chambers		Headliners & Legends: Laurencia Bembenek		Headliners & Legends: Robert Blake		Headliners & Legends: Jay Maloney		MSNBC Adventurer	
SPEED	Auto Racing	Auto Racing: SCCA Runoffs – Touring 2.		Auto Racing: SCCA Runoffs – Formula 500.		Auto Racing: SCCA Runoffs		Auto Racing: CORR Sportsman Series		Motorcycle Racing: Motocross		Sports Car Revolution	Barrett-Jackson
OUTDR	Angling Edge	American Safari	Water Dogs Lee Kjos.	RV Today (In Stereo)	Skiing: Powder 8	Triathlon: 2004 ITU Series -- Road to Athens.		Lumber-jack	Lumber-jack	Cowboy Action	Cowboy 101	America's Horse	America's Horse
TVL	Leave It to Beaver	MacGyver "Birth Day"		Gunsmoke "Jake MacGraw"		Gunsmoke "Roots of Fear"		Gunsmoke "The Sisters"		Gunsmoke "The Cage"		Gunsmoke "The War Priest"	
WE	Movie: ★★★ "Circle of Friends" (1995) Cont'd		★★ "Mannequin" (1987) Andrew McCarthy. A window dresser falls in love with a mannequin.				★★★ "Mermaids" (1990, Comedy) Cher, Winona Ryder. A teen deals with her first love and an unconventional mom.					McLeod's Daughters "Into the Woods"	
COM	Movie: ★½ "Bubble Boy" (2001, Comedy) Jake Gyllenhaal. Cont'd			★ "Corky Romano" (2001, Comedy) A mobster's inept offspring goes under cover within the FBI.				★½ "The Sweetest Thing" (2002) A woman tries to track down a guy she met at a dance club.				★ "Not Another Teen Movie" (2001, Comedy)	
TLV	Trading Spaces	Clean Sweep "Ready? Set? Purge!"		Faking It Pastor plays used car salesman.		Rides Riding 1,100 miles of fun and endurance.		Overhaulin'		Escape From Death Row			
NGEO	Danger-ously	King Kong in My Pocket		Naked Science "Alien Contact"		Dangerous Jobs "Oil Tanker Inferno"		Megastructures "Autobahn"		Interpol Investigates "Terror in the Skies"		Expeditions to the Edge "Lost in the Jungle"	

SUNDAY EVENING — NOVEMBER 28, 2004

	7 PM	7:30	8 PM	8:30	9 PM	9:30	10 PM	10:30	11 PM	11:30	12 AM	12:30	1 AM
CBS	60 Minutes (In Stereo)		Cold Case "Mind Hunters" (N) (In Stereo)		"When Angels Come to Town" (2004, Drama) Peter Falk, Katey Sagal, Tammy Blanchard. Premiere. A mistake places a holiday angel's job in jeopardy. (In Stereo)				(2)News (5)NewsCh-annel 5 Weekend Edition	(2)Sports Showd. (5)Sports Machine	(2)The West Wing "Stirred" (5)Blind Date (N)	(5)Blind Date (In Stereo)	(2)The Insider (5)The Outer Limits
WTAE	America's Funniest Home Videos (N) (In Stereo)		Extreme Makeover: Home Edition "Burns Family" (N) (In Stereo)		Desperate Housewives "Guilty" (N) (In Stereo)		Boston Legal "Loose Lips" (N) (In Stereo)		News	The Practice "The Case of Harland Bassett" (In Stereo)		Entertainment Tonight (N) (In Stereo)	
NBC	★★★½ "Shrek" (2001, Fantasy) Voices of Mike Myers, Eddie Murphy, Cameron Diaz. Animated. A grumpy ogre agrees to rescue a captive princess. (In Stereo)				"A Christmas Carol: The Musical" (2004, Musical) Kelsey Grammer, Jason Alexander, Jane Krakowski. Premiere. Three ghosts try to reawaken Scrooge's holiday spirit. (In Stereo)				(6)(8)(11)News (12)News Weekend Paul Hunter.	(6)Cops (8)Sports (11)Cops (12)CSI: Crime Scn	(6)Cops (In Stereo) (8)Fifth Quarter (11)Cops (In Stereo)	(6)Maximu-m Exp. (8)Golf (11)Outer Limits (12)Inside Edition	(8)The X-Files "Revela-tions" (12)Ebert & Roeper
WB	Steve Harvey's Big Time (N) (In Stereo)		Charmed "Witchness Protection" (In Stereo)		The Mountain "Pop Psychology" (In Stereo)		Cheers (In Stereo)	Paid Program	Victory Christian	Blind Date (In Stereo)	Blind Date (In Stereo)	Cheaters Constance kicks out her boyfriend.	
FOX	★★★ "Ice Age" (2002) Voices of Ray Romano. Animated. Prehistoric mammals find a human infant.				My Big Fat Obnoxious Boss (In Stereo)		News	Sports Xtra	Seinfeld (In Stereo)	Will & Grace	Will & Grace	Guthy-Renker	Paid Program
PBS	Masterpiece Theatre "Pollyanna" Orphan brings joy to a gloomy village. (N) (In Stereo)				Rick Steves' Classic Europe A tour of London, Belgium and Paris. (In Stereo)				Rick Sebak History Series Clip Show		Globe Trekker "Ultimate Italy" (In Stereo)		Live From Studio A
PBS	The Morgan Choir: A Joyful Celebration		Masterpiece Theatre "Pollyanna" Orphan brings joy to a gloomy village. (In Stereo)					Trans-Siberian Orchestra		Tavis Smiley	BBC World News	In the Life (In Stereo)	
WGN	Will & Grace	Home Improve.	Hollywood Christmas Parade Floats and bands. (In Stereo Live)				WGN News at Nine	Instant Replay	Maximum Exposure		The Twilight Zone (In Stereo)		Unex-plained
VH-1	100 Greatest One Hit Wonders (In Stereo)		100 Greatest One Hit Wonders (In Stereo)		100 Greatest One Hit Wonders No. 20 to No. 1.		100 Cheesetastic Video Tricks... Exposed		Best Week Ever	Motor-mouth	Totally Obsessed	100 Cheesetastic Video Tricks... Exposed	
HIST	Investigating History "The JFK Assassination"		Conspiracy? Abraham Lincoln's assassination.		Conspiracy? Japanese attack on Pearl Harbor.		Band of Brothers (In Stereo)		Flying Pyramids Soaring Stones		Conspiracy? Abraham Lincoln's assassination.		Conspir-acy?
DISN	Kim Possible	Kim Possible	"Mulan" (1998) Animated. A girl poses as a man to join the Chinese army.			★★★ "Mulan" (1998, Adventure) Animated. A girl poses as a man to join the Chinese army.				Boy Meets World	The Proud Family	That's So Raven	Kim Possible
ESPN	Sports-Center	NFL Primetime (Live)		NFL Football: Oakland Raiders at Denver Broncos. INVESCO Field at Mile High. (Live)						SportsCenter (Live)			NFL Primetime
FSP	Tipoff Show	College Basketball: USC at North Carolina. (Live)					Sports Tonight	Sports Tonight	Beyond the Glory Anna Kournikova.		Boxing: Jason Gavern vs. Malcom Tann		Sports Tonight
TNT	Law & Order "Kid Pro Quo" (In Stereo)		★★ "Noel" (2004, Drama) Penelope Cruz. Troubled people find unexpected happiness on the holidays.				★★ "Noel" (2004, Drama) Penelope Cruz. Troubled people find unexpected happiness on the holidays.				"Sliding Doors" (1998) A train's sliding doors trigger a woman's fantasy life.		
CNN	People in the News		CNN Presents "Fat Chance"		Larry King Live		Are You Positive? (N)		CNN Sunday Night (Live)		Larry King Live		Are You Positive?
NICK	Drake & Josh (N)	Ned's School	Unfabulous (In Stereo)	Romeo! "Tag Along"	Full House (In Stereo)	Full House "Crushed"	Fatherhood (In Stereo)	The Cosby Show	Roseanne "Vegas"	Roseanne	Fresh Prince	Fresh Prince	Who's the Boss?
AMC	Movie: ★★ "Harlem Nights" (1989) Cont'd		★★½ "Addams Family Values" (1993) A greedy nanny plots to marry and murder Uncle Fester.				★★★ "Blazing Saddles" (1974, Comedy) A black sheriff raises eyebrows in a small Western town.				★★ "Harlem Nights" (1989, Comedy-Drama) Eddie Murphy, Richard Pryor.		
TDC	Extreme Surgery		MythBusters "Exploding Jawbreaker"		Secret Plot to Kill Hitler A 1944 attempt on Adolf Hitler's life affects his war strategy. (N)				MythBusters "Exploding Jawbreaker"		Secret Plot to Kill Hitler		
LIFE	"The Test of Love" (1999) Roma Downey. A woman cares for a daughter from her husband's affair.				"Second Honeymoon" (2001, Romance) Relatives send a secretly divorcing couple on vacation.				★★★ "Return to Me" (2000) David Duchovny. A man falls in love with the recipient of his wife's heart.				Providence "Left-Overs"
A&E	Airline	Bounty Hunter	★★★ "Mrs. Doubtfire" (1993, Comedy) Robin Williams, Sally Field, Pierce Brosnan. An estranged dad poses as a nanny to be with his children.						CSI: Miami "Slaughterhouse"		★★★ "Mrs. Doubtfire" (1993, Comedy) Robin Williams, Sally Field.		
TBS	Movie: ★★★ "Galaxy Quest" (1999) Cont'd		★★★ "Men in Black" (1997, Science Fiction) Secret agents monitor extraterrestrial activity on Earth.				★★★ "Galaxy Quest" (1999) Tim Allen. Actors from an old sci-fi TV series are kidnapped by aliens.				★★★½ "Back to the Future" (1985, Fantasy) Michael J. Fox.		
FAM	Boy Meets World	Boy Meets World	Boy Meets World	Boy Meets World	Boy Meets World	Boy Meets World	Whose Line?	Whose Line?	Whose Line?	Whose Line?	Joel Osteen	Feed the Children	Zola Levitt Presents
TOON	Foster's Home	Hi Hi Puffy Ami Yumi	Totally Spies	Atomic Betty	Cartoon Cartoon's Greatest Hits		Teen Titans	Megas XLR	Family Guy (In Stereo)	Tom-Mayor	Hunger-force	Super Milk Chan (N)	Mission Hill "Pilot"
TDISN	Legend of Tarzan	Power Rangers	Super Robot	Digimon	Dragon Booster	Beyblade	Spider-Man (In Stereo)	Spider-Man	X-Men	X-Men "The Phalanx"	Hercules (In Stereo)	The Proud Family	Recess (In Stereo)
SCIFI	★★★ "Merlin" (1998, Fantasy) Sam Neill, Isabella Rossellini, Miranda Richardson. The legendary sorcerer battles the foes of Camelot.								Scare Tactics	Tripping the Rift	The Outer Limits "Tempests" (In Stereo)		Farscape
TNN	WWE Sunday Night Heat (N) (In Stereo)		★★½ "The World Is Not Enough" (1999, Action) Pierce Brosnan. James Bond must protect a murdered industrialist's daughter. (In Stereo)						The Club "Office Politics" (In Stereo)		I Hate My Job (In Stereo)		Police Videos
USA	★★½ "Six Days, Seven Nights" (1998) A pilot and a high-strung editor are marooned on an island.				★★★ "The Bourne Identity" (2002, Suspense) Matt Damon. An amnesiac agent is marked for death after a botched hit.					Law & Order: Special Victims Unit "Charisma"		The Dead Zone "Quality of Life"	
FX	Movie: ★★½ "Dr. Dolittle 2" (2001, Comedy) Cont'd		★★ "Jingle All the Way" (1996, Comedy) A father tries desperately to find a special Christmas toy.				Nip/Tuck "Cliff Mantegna"		The Shield "Coyotes"		Fear Factor Contestants consume slugs.		Cops (In Stereo)
ESPN2	World Series of Poker				2004 World Series of Poker Las Vegas.		2004 World Series of Poker Las Vegas.		2004 World Series of Poker Las Vegas.		NBA Fastbreak	Streetball	Outside the Lines (N)
MSNBC	MSNBC Adventurer		MSNBC Adventurer		Alzheimer's: My Mom, Our Journey		Meet the Press		MSNBC Adventurer		Alzheimer's: My Mom, Our Journey		Meet the Press
SPEED	Speed News Sunday (N)		NASCAR Craftsman Truck Series Banquet Miami Beach, Fla. (N)			NASCAR 2005	Autorotica		Motor Sport	AutoWeek	Speed News Sunday (N)		NASCAR Banquet
OUTDR	Rodeo		Bull Riding: Justin McBride. Justin McBride.			Fearless Chris Klug.		Gravity 11	Bull Riding: Justin McBride. Justin McBride.			Gravity 11	Rodeo
TVL	Gunsmoke "The Pack Rat"		The Munsters	Green Acres	Andy Griffith	Leave It to Beaver	Sanford and Son	All in the Family	Three's Company	Three's Company	Cheers (In Stereo)	Cheers (In Stereo)	All in the Family
WE	Take My Kids.	Savvy	★★★ "Circle of Friends" (1995, Drama) A plain young Irishwoman wins a dashing athlete's heart.				Bridezillas		★★★ "Death Becomes Her" (1992) Meryl Streep. Two vain women vie for the secret to eternal life.				Bridezillas
COM	Movie: ★ "Not Another Teen Movie" Cont'd		★★½ "Orange County" (2002) Colin Hanks. A teenage writer goes to extremes to get into Stanford.				★★½ "Orange County" (2002) Colin Hanks. A teenage writer goes to extremes to get into Stanford.				South Park	Drawn Together	Jump Cuts (N)
TLV	Trading Spaces: Family "Billings: Park Hill Drive"		Rides "Joe Rogan's Sick Fish"		Officer Down				Trading Spaces: Family "Billings: Park Hill Drive"		Rides "Joe Rogan's Sick Fish"		Officer Down
NGEO	Seconds From Disaster Fire on train.		Inside the U.S. Secret Service Agents protect the president.				Seconds From Disaster Concorde accident.		Inside the U.S. Secret Service Agents protect the president.				Sec. Disaster

MONDAY EVENING — NOVEMBER 29, 2004

	7 PM	7:30	8 PM	8:30	9 PM	9:30	10 PM	10:30	11 PM	11:30	12 AM	12:30	1 AM
CBS	(2)CBS News (5)Ent. Tonight	The Insider (N) (In Stereo)	Still Standing "Still Lying" (N) (In Stereo)	Listen Up Mickey is jealous of Megan. (In Stereo)	Everybody Loves Raymond "A Job for Robert"	Two and a Half Men Jake helps Charlie write a song.	CSI: Miami "After the Fall" (In Stereo)		(2)News (In Stereo) (5)News	Late Show George Clooney; Lance Armstrong. (N) (In Stereo)		The Late Late Show Lara Logan; Michael Ian Black. (N) (In Stereo)	
WTAE	Inside Edition	Entertain-ment Tonight	Extreme Makeover: Home Edition (N) (In Stereo)		NFL Football: St. Louis Rams at Green Bay Packers. From Lambeau Field in Green Bay, Wis. (In Stereo Live)						News	Nightline	Jimmy Kimmel Live (N)
NBC	(6)Friends (In Stereo) (8)Wheel of Fortune (11)(12)Jeo-pardy!	(6)Friends (In Stereo) (8)Jeopard-y! (N) (11)(12)Wh-eel of Fortune (N)	Fear Factor "Pairs" Best friends must transfer live, blood-sucking leeches mouth-to-mouth. (N) (In Stereo)		Las Vegas "Silver Star" Danny and Mike's attempt to find a missing girl leads them to a man with a criminal past. (N) (In Stereo)		Dateline NBC "Princess Diana: Secret Video Tapes" (N) (In Stereo) (Part 1 of 2)		News	The Tonight Show Michael Moore; Felicity Huffman; Bruce Hornsby. (N) (In Stereo)		Late Night Tiger Woods; Selma Blair; Tears for Fears. (In Stereo)	
WB	The Simpsons	Will & Grace	7th Heaven "Wayne's World" (N) (In Stereo)		Everwood "Need to Know" (N) (In Stereo)		Fear Factor (In Stereo)		Blind Date (In Stereo)	Elimidate (N)	Paid Program	Paid Program	Paid Program
FOX	Friends (In Stereo)	Seinfeld (In Stereo)	Trading Spouses: Meet Your New Mommy (N)		The Swan "DeLisa & Lorraine" (In Stereo)		News	Sports Extra	Seinfeld "The Nap"	Yes, Dear (In Stereo)	Elimidate	Paid Program	Paid Program
PBS	Business Rpt.	On Q	Antiques Roadshow "Roadshow Favorites"		American Experience "Hoover Dam" (In Stereo)		Niagara Falls: "A Naked Planet Special"		Tavis Smiley	On Q	Charlie Rose (N) (In Stereo)		Nature (In Stereo)
PBS	Business Rpt.	Direct Connection	Antiques Roadshow "Roadshow Favorites"		American Experience "The Kennedys: The Father" (In Stereo) (Part 1 of 2)				Freedom-Histry	Direct Connection	BBC World News	Great Museums	Teacher's Choice
WGN	Will & Grace	Home Improve.	★★½ "Mr. Mom" (1983) Michael Keaton. A newly unemployed man keeps house while his wife works.				WGN News at Nine (In Stereo)		Becker (In Stereo)	Becker (In Stereo)	Home Delivery		Celebrity Justice (N)
VH-1	Awesomely Badder Fashion (In Stereo)		Flab to Fab (In Stereo)		100 Cheesetastic Video Tricks... Exposed		100 Cheesetastic Video Tricks... Exposed (N)		Motor-mouth	The Surreal Life	100 Cheesetastic Video Tricks... Exposed		100 Cheesetas-
HIST	Modern Marvels "Landmines"		UFO Files (N)		Deep Sea Detectives "Sinking by Sabotage"		Band of Brothers (In Stereo)		History's Mysteries		UFO Files		Deep Sea Detectives
DISN	Sister, Sister	That's So Raven	Mickey's Once Upon a Christmas			Recess (In Stereo)	Lizzie McGuire	Sister, Sister	Even Stevens	Boy Meets World	The Proud Family	That's So Raven	Kim Possible
ESPN	Sports-Center	Monday Night Countdown (Live)			Figure Skating: Trophee Eric Bompard Cachemire. Paris.						SportsCenter (Live)		Sports-Center
FSP	Savran on SportsBeat	Totally Football	Championship Poker at the Plaza Las Vegas.		Best Damn Sports Show Period (Live)		Sports Tonight	I, Max (N)	Best Damn Sports Show Period (Live)		Best Damn Sports Show Period (Live)		Sports Tonight
TNT	Law & Order "Ramparts" (In Stereo)		Law & Order "Patient Zero" (In Stereo)		Law & Order "Homesick" (In Stereo)		Law & Order "Cherished" (In Stereo)		Without a Trace (In Stereo)		NYPD Blue (In Stereo)		NYPD Blue (In Stereo)
CNN	Anderson Cooper 360		Paula Zahn Now		Larry King Live		NewsNight With Aaron Brown		Lou Dobbs Tonight		Larry King Live		NewsNight-Br.
NICK	Jimmy Neutron	Oddpar-ents	Sponge-Bob	Drake & Josh	Nick at Nite's Family Face-Off: Hollywood		Fresh Prince	The Cosby Show	Roseanne (In Stereo)	Roseanne (In Stereo)	Fresh Prince	Fresh Prince	Who's the Boss?
AMC	Movie: "Addams Family Values" (1993) Cont'd		★★½ "Some Kind of Wonderful" (1987) Eric Stoltz. A shy teen tries to win the most popular girl in school.				★★★ "Mask" (1985, Drama) Cher, Eric Stoltz, Sam Elliott. A disfigured teen strives to lead a normal life.					★★½ "Some Kind of Wonderful" (1987)	
TDC	Monster Nation (N)		Monster House Ancient Egyptian theme house.		Monster Garage "All Girl Build" (N)		American Chopper "David Mann Bike 1" (N)		Monster House Ancient Egyptian theme house.		Monster Garage "All Girl Build"		American Chopper
LIFE	"Heart of Fire" (1997, Suspense) Patrick Duffy. A child is trapped underneath a wrecked gasoline truck.				"Silent Killer" (2004, Action) Joe Lando. A city engineer probes a series of mysterious explosions.				How Clean	How Clean	The Nanny (In Stereo)	The Golden Girls	Providence (In Stereo)
A&E	American Justice: Green Beret Murder		Death Detectives: The L.A. County Coroner		Growing Up Gotti	Growing Up Gotti	Airline	Airline	Crossing Jordan "Bombs Away"		Death Detectives: The L.A. County Coroner		Growing Up Gotti
TBS	Everybody-Raymond	Everybody-Raymond	Friends (In Stereo)	Friends (In Stereo)	Friends (In Stereo)	Friends (In Stereo)	Everybody-Raymond	Everybody-Raymond	★★½ "Overboard" (1987, Comedy) An amnesiac millionairess is duped by a cunning carpenter.				★½ "Down to Earth"
FAM	Smallville "Witness" (In Stereo)		"The Christmas Path" (1999, Fantasy) A Christmas angel is sent to restore a boy's holiday cheer.				Whose Line?	Whose Line?	The 700 Club		Family Matters	Family Matters	Paid Program
TOON	Grim Adventures	Ed, Edd n Eddy	Ozzy & Drix (In Stereo)	Yu-Gi-Oh!	Codename: Kid	Mucha Lucha	Teen Titans "Crash"	Static Shock	Futurama (In Stereo)	Family Guy (In Stereo)	Venture Bros.	Inuyasha	Wolf's Rain
TDISN	Legend of Tarzan	Power Rangers	Super Robot	Digimon	Dragon Booster	Spider-Man "Morbius"	Spider-Man	X-Men "The Phalanx"	X-Men	Gargoyles "Vows"	Hercules (In Stereo)	The Proud Family	Recess (In Stereo)
SCIFI	Stargate SG-1 "Sight Unseen" (In Stereo)		Stargate SG-1 "Smoke and Mirrors" (In Stereo)		Stargate SG-1 "Paradise Lost" (In Stereo)		Stargate SG-1 "Metamorphosis"		"Flying Virus" (2001) Gabrielle Anwar. Disease-carrying bees are let loose aboard an airliner.				Twilight Zone
TNN	CSI: Crime Scene Investigation (In Stereo)		CSI: Crime Scene Investigation "Ellie"		WWE Raw (In Stereo Live)				Need for Speed 2	Ult. Gamer	Ult. Gamer	Prince-Persia	Blind Date (In Stereo)
USA	The Biggest Loser (In Stereo)		Law & Order: Special Victims Unit "Deception"		★★★ "The Bourne Identity" (2002, Suspense) Matt Damon. An amnesiac agent is marked for death after a botched hit.					Law & Order: Special Victims Unit (In Stereo)		Monk "Mr. Monk and the Billionaire Mugger"	
FX	King of the Hill	King of the Hill	★★★½ "Fight Club" (1999, Drama) Brad Pitt, Edward Norton, Helena Bonham Carter. Men vent their rage by beating each other in a secret arena.						Fear Factor (In Stereo)		King of the Hill	King of the Hill	Married... With
ESPN2	College Basketball: Purdue at North Carolina State. (Live)				College Basketball: Nevada at Kansas. (Live)				Streetball	Streetball	NBA Fastbreak	Sports Illustrated Stories (N)	
MSNBC	Hardball (Live)		Countdown With Keith Olbermann (Live)		Deborah Norville Tonight (Live)		Scarborough Country (Live)		Hardball		Countdown With Keith Olbermann		Abrams Report
SPEED	Inside Nextel Cup (N)		NBS 24-7 (N)	Dream Car Garage	Fifth Gear (N)	MotorWeek Jaguar XJ8.	Wind Tunnel With Dave Despain (Live)		Inside Nextel Cup		NBS 24-7	Dream Car Garage	Fifth Gear
OUTDR	Shooting USA	American Shooter	Killer Instinct "Raiding Arizona"		Killer Instinct "Wild Opportunists"		Mysterious Encounters	Outdoor Outtakes	Killer Instinct "Raiding Arizona"		Killer Instinct "Wild Opportunists"		Mysterious Encounters
TVL	All in the Family	All in the Family	The Munsters	Green Acres	Andy Griffith	Leave It to Beaver	Sanford and Son	All in the Family	Three's Company	Three's Company	Cheers (In Stereo)	Cheers (In Stereo)	ALF's Hit Talk Show
WE	Boston Public "Chapter Forty-Three" (In Stereo)		★½ "Molly" (1999, Drama) Elisabeth Shue. Surgery gives a developmentally disabled woman new insight.				★★½ "Casa de los Babys" (2003, Drama) Six women travel to South America to adopt babies.				McLeod's Daughters "Into the Woods"		Boston Public
COM	The Daily Show	★★½ "Orange County" (2002) Colin Hanks. A teenage writer goes to extremes to get into Stanford.				South Park	Blue Collar TV	Reno 911!	The Daily Show	Blue Collar TV	Reno 911!	The Daily Show	Mad TV (In Stereo)
TLV	In a Fix "Stage, Right?" Garage project.		Maternity Ward "Reviving Hope"		Maternity Ward "Tiny Victory" (N)		Incredible Medical Mysteries		Maternity Ward "Reviving Hope"		Maternity Ward "Tiny Victory"		Med. Mysteries
NGEO	Reptile Rulers	Totally Wild	Pearl Harbor: Legacy of an Attack Dr. Robert Ballard explores Pearl Harbor underwater. (In Stereo)				Ultimate Strike Planes		Pearl Harbor: Legacy of an Attack Dr. Robert Ballard explores Pearl Harbor underwater. (In Stereo)				Strike Planes

TUESDAY EVENING — NOVEMBER 30, 2004

	7 PM	7:30	8 PM	8:30	9 PM	9:30	10 PM	10:30	11 PM	11:30	12 AM	12:30	1 AM
CBS 2 2 5 5	(2)CBS News (5)Ent. Tonight	The Insider (N) (In Stereo)	NCIS "Heart Break" Gibbs and his team investigate the unusual case of an unpopular Navy commander who.		The Amazing Race 6 "Counting Bears Is Not Rocket Science" The third team is eliminated. (N) (In Stereo)		Judging Amy "Catching It Early" Amy awaits results from mammogram; Maxine locates Anthony Bird's social worker.		(2)News (In Stereo) (5)News	Late Show (In Stereo)		The Late Late Show Ben Stein; Penn & Teller; Peter Cincotti; Michael Ian Black. (N) (In Stereo)	
WTAE 4	Inside Edition	Entertainment Tonight	My Wife and Kids (In Stereo)	George Lopez (In Stereo)	According to Jim (In Stereo)	Rodney "Dream Lover"	NYPD Blue "The 3-H Club" (N) (In Stereo) (PA)		News	Nightline	Jimmy Kimmel Live Simple Plan performs. (N) (In Stereo)		Starting Over (N) (In Stereo)
NBC 6 6 8 25 11 8 12 12	(6)Friends (In Stereo) (Part 1 of 2) (8)Wheel of Fortune (N) (11)(12)Jeopardy! (N)	(6)Friends (In Stereo) (8)Jeopardy! (N) (11)(12)Wheel of Fortune (N)	Christmas in Rockefeller Center The tree-lighting ceremony; Al Roker and Nancy O'Dell host. (In Stereo Live)		The Biggest Loser The teams put their newfound stamina to the test; an elimination surprise. (N) (In Stereo)		Law & Order: Special Victims Unit "Weak" A schizophrenic patient and her doctor help track down a suspect. (N) (In Stereo)		News	The Tonight Show Tina Fey; Amy Poehler; Kelly Clarkson. (N) (In Stereo)		Late Night Peter Gallagher; the Killers. (N) (In Stereo)	
WB 7 22	The Simpsons	Will & Grace	Gilmore Girls "But Not as Cute as Pushkin"		One Tree Hill "Don't Take Me for Granted"		Fear Factor "Las Vegas Show" (In Stereo)		Blind Date (In Stereo)	Elimidate (N)	Paid Program	Paid Program	Paid Program
FOX 10 53	Friends	Seinfeld	Billionaire: Branson's Quest for the Best		House "Occam's Razor" (N) (In Stereo)		News	Sports Extra	Seinfeld (In Stereo)	Yes, Dear (In Stereo)	Elimidate	Paid Program	Paid Program
PBS 13 13	Business Rpt.	On Q	Nova "Dogs and More Dogs" (In Stereo)		Frontline Factors leading to obesity in America.		Independent Lens "The Day My God Died" (N)		Tavis Smiley	On Q	Charlie Rose (N) (In Stereo)		Antiques Roadshow
PBS 16 36	Business Rpt.	Outdoors Maryland	Nova "Dogs and More Dogs" (In Stereo)		American Experience "The Kennedys: The Sons" The assassinations of Jack and Bobby Kennedy.				Television in America: An Autobiography		BBC World News	Great Museums	Teacher's Choice
WGN 22	Will & Grace	Home Improve.	★★★½ "Arthur" (1981, Comedy) Dudley Moore. A drunken millionaire falls for a middle-class waitress.				WGN News at Nine (In Stereo)		Becker	Becker "Crosstalk"	Home Delivery		Celebrity Justice (N)
VH-1 23	40 Most Awesomely Bad Metal Songs... Ever		100 Cheesetastic Video Tricks... Exposed		100 Cheesetastic Video Tricks... Exposed		100 Cheesetastic Video Tricks... Exposed (N)		Motor-mouth	The Hiltons (In Stereo)	100 Cheesetastic Video Tricks... Exposed		100 Cheesetas-
HIST 24	Tactical to Practical Underground action.		Wild West Tech "Deadwood Tech" (N)		Secret Allied Aircraft of WWII		Band of Brothers (In Stereo)			Tales of the Gun	Wild West Tech "Deadwood Tech"		Secret Aircraft
DISN 26	Sister, Sister	That's So Raven	"Right on Track" (2003, Drama) Beverley Mitchell. The Enders sisters enter the world of drag racing.				Lizzie McGuire	Sister, Sister	Even Stevens	Boy Meets World	The Proud Family	That's So Raven	Kim Possible
ESPN 27	College Basketball: Michigan at Georgia Tech. (Live)				College Basketball: Michigan State at Duke. (Live)				SportsCenter (Live)		Outside-Lines	NFL Live	Sports-Center
FSP 28	Savran on SportsBeat	Totally Football	Best Damn Sports Show Period (Live)			The Sports List	Sports Tonight	I, Max (N)	Best Damn Sports Show Period (Live)			Sports Tonight	The Sports List
TNT 29	Law & Order "Virtue" (In Stereo)		Law & Order "We Like Mike" (In Stereo)		Law & Order (In Stereo)		To Be Announced				The X-Files "Kitsunegari" (In Stereo)		The X-Files (In Stereo)
CNN 30	Anderson Cooper 360		Paula Zahn Now		Larry King Live		NewsNight With Aaron Brown		Lou Dobbs Tonight		Larry King Live		NewsNight-Br.
NICK 33	Jimmy Neutron	Oddparents	SpongeBob	Ned's School	Fatherhood "Privacy?"	Fresh Prince	Fresh Prince	The Cosby Show	Roseanne "Bingo"	Roseanne (In Stereo)	Fresh Prince	Fresh Prince	Who's the Boss?
AMC 34	Movie: ★★ "Ghosts of Mississippi" Cont'd		★★★ "A Civil Action" (1998, Drama) A lawyer faces an uphill battle against two large companies.				★★ "City Hall" (1996, Drama) Al Pacino, John Cusack, Bridget Fonda. A boy's death threatens a New York mayor's administration.					★★★ "A Civil Action" (1998) John Travolta.	
TDC 35	Monster Nation (N)		Dr. G: Medical Examiner "Dark Waters"		Sen Toku		Wing Nuts "The Trouble With Tim"		Dr. G: Medical Examiner "Dark Waters"		Sen Toku		Wing Nuts
LIFE 36	★★ "Born Into Exile" (1997, Drama) Two teenagers run away from home and head to California.				★★½ "Yesterday's Children" (2000, Drama) A pregnant architect is haunted by visions of a past life.				The Nanny (In Stereo)	The Golden Girls	The Nanny (In Stereo)	The Golden Girls	Providence (In Stereo)
A&E 37	American Justice "When a Child Kills" (In Stereo)		Biography "Joel Rifkin" Serial killer Joel Rifkin.		Cold Case Files (N)		Bounty Hunter	Bounty Hunter	Crossing Jordan "The Truth Is Out There"		Biography "Joel Rifkin" Serial killer Joel Rifkin.		Cold Case Files
TBS 38	Everybody-Raymond	Everybody-Raymond	The Real Gilligan's Island (Series Premiere)		The Real Gilligan's Island (N)		Sex and the City	Sex and the City	The Real Gilligan's Island		The Real Gilligan's Island		"Captain Ron" (1992)
FAM 39	Smallville "Accelerate" (In Stereo)		"Richie Rich's Christmas Wish" (1998) Richie wishes he was never born after ruining Christmas.				Whose Line?	Whose Line?	The 700 Club		Family Matters	Family Matters	Paid Program
TOON 40	Grim Adventures	Ed, Edd n Eddy	Ozzy & Drix (In Stereo)	Yu-Gi-Oh!	Codename: Kid	Mucha Lucha	Teen Titans "Haunted"	Static Shock	Futurama (In Stereo)	Family Guy "DaBoom"	Venture Bros.	Inuyasha	Wolf's Rain
TDISN 42	Legend of Tarzan	Power Rangers	Power Rangers	Digimon	Digimon	Spider-Man (In Stereo)	Spider-Man (In Stereo)	X-Men	X-Men "Bloodlines"	Gargoyles	Hercules (In Stereo)	The Proud Family	Recess (In Stereo)
SCIFI 43	★½ "Wing Commander" (1999) Hotshot space pilots defend Earth from marauding aliens.				★★½ "Stargate" (1994, Science Fiction) Kurt Russell. An artifact found in Egypt is the doorway to another world. (In Stereo)					★½ "Virus" (1999) Jamie Lee Curtis. An alien lifeform preys on members of a tugboat crew.			
TNN 44	CSI: Crime Scene Investigation (In Stereo)		CSI: Crime Scene Investigation (In Stereo)		I Hate My Job (N) (In Stereo)		★½ "Bloodsport" (1988, Adventure) A Westerner wins a martial arts competition in Hong Kong.				World's Wildest Police Videos (In Stereo)		Blind Date (In Stereo)
USA 45	Law & Order: Special Victims Unit (In Stereo)		Law & Order: Special Victims Unit "Lust"		★★★ "The Bourne Identity" (2002, Suspense) Matt Damon. An amnesiac agent is marked for death after a botched hit.					Ghost Hunters (In Stereo)		Law & Order: Special Victims Unit (In Stereo)	
FX 46	King of the Hill	King of the Hill	★★ "Joe Somebody" (2001, Comedy) Tim Allen. A mild-mannered video producer resolves to get tough.				★½ "Lucky Numbers" (2000, Comedy) John Travolta, Lisa Kudrow.			King of the Hill	King of the Hill	King of the Hill	Married... With
ESPN2 47	NFL Live (Live)	College Basketball: Florida State at Minnesota. (Live)				College Basketball: Maryland at Wisconsin. (Live)				Streetball	NBA Fastbreak	Streetball	NFL Live
MSNBC 48	Hardball (Live)		Countdown With Keith Olbermann (Live)		Deborah Norville Tonight (Live)		Scarborough Country (Live)		Hardball		Countdown With Keith Olbermann		Abrams Report
SPEED 49	Tuner	NOPI Tunervis.	2 Wheel Tuesday (N)		American Thunder	Corbin's Ride On (N)	Wind Tunnel With Dave Despain (Live)		Tuner	NOPI Tunervis.	2 Wheel Tuesday		American Thunder
OUTDR 51	Beretta's Bird Hunter	Ducks Unlimit.	Fearless		Fearless BASE jumping.		Awe	Dirt Rider Adventures	Fearless		Fearless BASE jumping.		Awe
TVL 52	The Munsters	The Munsters	The Munsters	Green Acres	Andy Griffith	Leave It to Beaver	Sanford and Son	All in the Family	Three's Company	Three's Company	Cheers (In Stereo)	Cheers (In Stereo)	All in the Family
WE 55	Boston Public "Chapter Forty-Four" (In Stereo)		★★½ "Born Yesterday" (1993) Melanie Griffith. A reporter tutors a tycoon's unsophisticated moll.				★★½ "Heartburn" (1986, Drama) Jack Nicholson, Meryl Streep, Jeff Daniels. A professional couple find their marriage crumbling.					The Naked Truth	Boston Public
COM 57	The Daily Show	Mad TV (In Stereo)		Crank Yankers	Reno 911!	South Park	Chappelle's Show	Wanda Does It	The Daily Show	Chappelle's Show	Wanda Does It	The Daily Show	Mad TV (In Stereo)
TLV 58	American Hot Rod "Alumatub 4"		Overhaulin' 1971 Chevelle. (N)		Overhaulin'		Rides "Hammer" MOPAR. (N)		Overhaulin' 1971 Chevelle.		Overhaulin'		Rides MOPAR.
NGEO 59	Reptile Rulers	Totally Wild	Expeditions to the Edge "Rampaging River"		Seconds From Disaster "Pentagon 9/11"		Interpol Investigates "Fatal Compulsion" (N)		Expeditions to the Edge "Rampaging River"		Seconds From Disaster "Pentagon 9/11"		Interpol Inv.

WEDNESDAY EVENING — DECEMBER 1, 2004

	7 PM	7:30	8 PM	8:30	9 PM	9:30	10 PM	10:30	11 PM	11:30	12 AM	12:30	1 AM
CBS 2 2 5 5	(2)CBS News (5)Ent. Tonight	The Insider (N) (In Stereo)	Rudolph the Red-Nosed Reindeer Reindeer with the incandescent nose guides Santa's sleigh. (In Stereo)		The King of Queens "Name Dropper" (In Stereo)	Center of the Universe "Lily's Boyfriend"	CSI: NY "Officer Blue" The team probes a sniper's killing of a mounted police officer. (N) (In Stereo)		(2)News (In Stereo) (5)News	Late Show Noah Wyle; Sum 41. (N) (In Stereo)		The Late Late Show Mark Addy; Michael Ian Black. (N) (In Stereo)	
WTAE 4	Inside Edition	Entertainment Tonight	Lost "Raised by Another" (N) (In Stereo)		Nick & Jessica's Family Christmas (N) (In Stereo)		Wife Swap "Paiss/Davis (Husband Swap)" (N) (In Stereo)		News	Nightline	Jimmy Kimmel Live (In Stereo)		Starting Over (N) (In Stereo)
NBC 6 6 8 25 11 8 12 12	(6)Friends (In Stereo) (Part 2 of 2) (8)Wheel of Fortune (N) (11)(12)Jeopardy! (N)	(6)Friends (In Stereo) (8)Jeopardy! (N) (11)(12)Wheel of Fortune (N)	The Apprentice "A Look Back" Second-season highlights. (N) (In Stereo)		The West Wing "A Change Is Gonna Come" China mobilizes for military action after the president accepts a Taiwanese flag. (N) (In Stereo)		Law & Order "Fixed" McCoy makes a discovery after a convicted child killer is run down on the street. (N) (In Stereo)		News	The Tonight Show Adam Sandler; Rod Stewart. (N) (In Stereo)		Late Night Val Kilmer; Jim Gaffigan. (N) (In Stereo)	
WB 7 22	The Simpsons	Will & Grace	Smallville "Scare" (N) (In Stereo)		Jack & Bobby "Today I Am a Man" (In Stereo)		Fear Factor "Semifinals" (In Stereo) (Part 1 of 3)		Blind Date (In Stereo)	Elimidate (N)	Paid Program	Guthy-Renker	Paid Program
FOX 10 53	Friends	Seinfeld	That '70s Show	Quintuplets (In Stereo)	Nanny 911 "The Johnston Family" (N)		News	Sports Extra	Seinfeld (In Stereo)	Yes, Dear (In Stereo)	Elimidate	Paid Program	Paid Program
PBS 13 13	Business Rpt.	On Q	It's the Neighborhoods			It's the Neighborhoods			Member's Favorites	On Q	It's the Neighborhoods		
PBS 16 36	Business Rpt.	Artworks This Week	Nova "Shackleton's Voyage of Endurance" The survival tale of Sir Ernest Shackleton and his crew.				Great Performances Eric Clapton and others perform at a three-day festival. (N) (In Stereo)				BBC World News	Great Museums	Teacher's Choice
WGN 22	Will & Grace	Home Improve.	★★★ "To Sleep With Anger" (1990) Danny Glover. A long-lost friend sparks a series of family conflicts.				WGN News at Nine (In Stereo)		Becker "Sue You"	Becker (In Stereo)	Home Delivery		Celebrity Justice (N)
VH-1 23	AIDS: A Pop Culture History (In Stereo)		When Metal Ruled the World Heavy metal era.		★★ "Airheads" (1994) Brendan Fraser. Aspiring musicians take a radio station's staff hostage.				InsideOut "Velvet Revolver" (In Stereo)		Behind the Music Guns N' Roses. (In Stereo)		40 Bad Metal
HIST 24	Modern Marvels "Super Guns"		Modern Marvels The Washington Monument.		Full Throttle "El Camino vs. Ranchero"		Band of Brothers (In Stereo)			Mail Call	Modern Marvels The Washington Monument.		Full Throttle
DISN 26	Sister, Sister	That's So Raven	★★★ "Cool Runnings" (1993) Leon. Based on the true story of Jamaica's 1988 bobsled team.				Lizzie McGuire	Sister, Sister	Even Stevens	Boy Meets World	The Proud Family	That's So Raven	Kim Possible
ESPN 27	College Basketball: Wake Forest at Illinois. (Live)				College Basketball: North Carolina at Indiana. (Live)				SportsCenter (Live)		Outside-Lines	NFL Live	Sports-Center
FSP 28	Panthers Weekly (N)	Totally Football	Penguins Classic TV (N)				Sports Tonight	I, Max (N)	Best Damn Sports Show Period (Live)			Sports Tonight	The Sports List
TNT 29	Law & Order "Payback" (In Stereo)		Law & Order "Ritual" (In Stereo)		★★ "Blade" (1998) Wesley Snipes. A vampire hunter does battle with a vicious bloodsucker.				Charmed "Witchness Protection" (In Stereo)		The X-Files "Bad Blood"		The X-Files "Patient X"
CNN 30	Anderson Cooper 360		Paula Zahn Now		Larry King Live		NewsNight With Aaron Brown		Are You Positive?		Larry King Live		NewsNight-Br.
NICK 33	Jimmy Neutron	Oddparents	SpongeBob	News Special	Full House (In Stereo)	Full House (In Stereo)	Fresh Prince	The Cosby Show	Roseanne (In Stereo)	Roseanne (In Stereo)	Fresh Prince	Fresh Prince	Who's the Boss?
AMC 34	Movie: ★★★ "Jackie Brown" (1997, Drama) Pam Grier, Samuel L. Jackson, Robert Forster. A fearless flight attendant gets in trouble with the law. Cont'd						FilmFakers "The Big Bang"		★★★ "Manhunter" (1986, Suspense) William L. Petersen, Kim Greist. A former FBI agent returns to hunt down a psychotic killer.				
TDC 35	Monster Nation (N)		Black Sky: The Race for Space (Part 1 of 2)		Black Sky: The Race for Space (Part 2 of 2)		Black Sky: Winning the X Prize		Black Sky: The Race for Space (Part 1 of 2)		Black Sky: The Race for Space (Part 2 of 2)		Black Sky: X Prize
LIFE 36	"A Holiday to Remember" (1995, Drama) A divorced psychologist is reunited with a former fiance.				"On the 2nd Day of Christmas" (1997) A woman and her niece are caught stealing on Christmas Eve.				The Nanny (In Stereo)	The Golden Girls	The Nanny (In Stereo)	The Golden Girls	Providence (In Stereo)
A&E 37	American Justice "The Hillside Stranglers"		American Justice "Serial Wife" (N) (In Stereo)		Biography "Scott Peterson" Scott Peterson.		Biography "Jeopardy" "Jeopardy!" (N)		Crossing Jordan "Payback" (In Stereo)		American Justice "Serial Wife" (In Stereo)		Biography: Pet
TBS 38	Everybody-Raymond	Everybody-Raymond	The Real Gilligan's Island (N)		Seinfeld (In Stereo)	Seinfeld (In Stereo)	Sex and the City	Sex and the City	The Real Gilligan's Island		★★½ "Heartbreakers" (2001, Comedy) Sigourney Weaver.		
FAM 39	Frosty's Winter	'Twas Night	★★ "Blizzard" (2003, Fantasy) Brenda Blethyn. One of Santa's reindeer teaches a girl about friendship.				Whose Line?	Whose Line?	The 700 Club		Family Matters	Family Matters	Paid Program
TOON 40	Grim Adventures	Ed, Edd n Eddy	Ozzy & Drix (In Stereo)	Yu-Gi-Oh!	Codename: Kid	Mucha Lucha	Teen Titans	Static Shock	Futurama (In Stereo)	Family Guy (In Stereo)	Venture Bros.	Inuyasha	Wolf's Rain
TDISN 42	Legend of Tarzan	Power Rangers	Power Rangers	Digimon	Digimon	Spider-Man (In Stereo)	Spider-Man (In Stereo)	X-Men (In Stereo)	X-Men (In Stereo)	Gargoyles	Hercules (In Stereo)	The Proud Family	Recess (In Stereo)
SCIFI 43	Beyond Belief: Fact or Fiction? (In Stereo)		Proof Positive: Evidence		Ghost Hunters Haunted houses in Philadelphia.		Scare Tactics	Scare Tactics	Proof Positive: Evidence		Ghost Hunters Haunted houses in Philadelphia.		Twilight Zone
TNN 44	CSI: Crime Scene Investigation (In Stereo)		CSI: Crime Scene Investigation (In Stereo)		The Club "Hit the High Road" (N) (In Stereo)		★★★½ "Born on the Fourth of July" (1989, Drama) Tom Cruise. Premiere. An idealistic Marine returns from Vietnam as a paraplegic. (In Stereo)						Blind Date (In Stereo)
USA 45	Movie: "The Bourne Identity" (2002) Cont'd		Law & Order: Special Victims Unit "Victims"		★½ "Out for a Kill" (2003, Action) Steven Seagal. An archaeologist battles Chinese drug smugglers.				★★½ "Pitch Black" (2000) Radha Mitchell. Vicious creatures stalk the survivors of a spaceship crash.				Nash Bridges
FX 46	King of the Hill	King of the Hill	★★½ "Hart's War" (2002, Action) Bruce Willis, Colin Farrell, Terrence Howard. A law student defends a murder suspect in a Nazi POW camp.						Fear Factor "Couples Show" (In Stereo)		King of the Hill	King of the Hill	Married... With
ESPN2 47	NFL Live (Live)	College Basketball: Ohio State at Clemson. (Live)				College Basketball: Virginia at Northwestern. (Live)				Streetball	NBA Fastbreak	NFL's Greatest Moments (N)	
MSNBC 48	Hardball (Live)		Countdown With Keith Olbermann (Live)		Hardball With Chris Matthews: Special		Scarborough Country (Live)		Hardball		Countdown With Keith Olbermann		Abrams Report
SPEED 49	American Muscle Car	Barrett-Jackson	Autorotica (N)		Barrett-Jackson Preview (N)		Autorotica		My Classic Car	Barrett-Jackson	Autorotica		Barrett-Jackson
OUTDR 51	One More Cast	Bill Dance Outdoors	Bull Riding Top 30 moments of the 2004 season.			Dakar Rally: Team USA Rider Search		Freestyle Bullfighting	Bull Riding Top 30 moments of the 2004 season.			Dakar Rally: Team USA Rider Search	
TVL 52	Green Acres	Green Acres	The Munsters	Green Acres	Andy Griffith	Leave It to Beaver	Sanford and Son	All in the Family	Three's Company	Three's Company	Cheers	Cheers (In Stereo)	All in the Family
WE 55	Boston Public "Chapter Forty-Five" (In Stereo)		★★★ "Men Don't Leave" (1990, Comedy-Drama) Jessica Lange. A mother of two is devastated by her husband's death.				★★★ "A Fish Called Wanda" (1988) John Cleese. A London lawyer gets mixed up with jewel thieves.					Two Guys and a Girl	Boston Public
COM 57	The Daily Show	Mad TV Andy Dick; Ryan Seacrest; Supergrass.		Crank Yankers	Reno 911!	South Park	South Park (N)	Drawn Together	The Daily Show	South Park	Drawn Together	The Daily Show	Mad TV (In Stereo)
TLV 58	In a Fix "Now and Zen"		Monster House "Roman House"		In a Fix Adding living space in a garage. (N)		Taking Care of Business "John Peters Limo" (N)		Monster House "Roman House"		In a Fix Adding living space in a garage. (N)		Taking Care
NGEO 59	Reptile Rulers	Totally Wild	Dangerous Jobs The thrill of riding a bull.		Megastructures "Inside a Super Casino" (N)		Naked Science "Super Volcano"		Dangerous Jobs The thrill of riding a bull.		Megastructures "Inside a Super Casino"		Naked Science

THURSDAY EVENING — DECEMBER 2, 2004

	7 PM	7:30	8 PM	8:30	9 PM	9:30	10 PM	10:30	11 PM	11:30	12 AM	12:30	1 AM
CBS 2 2 5 5	(2)CBS News (5)Ent. Tonight	The Insider (N) (In Stereo)	Survivor: Vanuatu, Islands of Fire "Now Who's in Charge Here?!" (N) (In Stereo)		CSI: Crime Scene Investigation "Viva Las Vegas" The CSI unit investigates four fatalities on one wild night.		Without a Trace "Wannabe" A missing boy's blood is found in a school lavatory. (In Stereo)		(2)News (In Stereo) (5)News	Late Show Tyra Banks; Lyle Lovett. (N) (In Stereo)		The Late Late Show Michael Ian Black. (N) (In Stereo)	
WTAE 4	Inside Edition	Entertainment Tonight	Extreme Makeover (N) (In Stereo)		life as we know it "Natural Disasters" (N) (In Stereo)		PrimeTime Live		News	Nightline	Jimmy Kimmel Live TV personality Flava Flav ("The Surreal Life").		Starting Over (N) (In Stereo)
NBC 6 6 8 25 11 8 12 12	(6)Friends (In Stereo) (8)Wheel of Fortune (11)(12)Jeopardy!	(6)Friends (8)Jeopardy! (11)(12)Wheel of Fortune	Joey "Joey and the Roadtrip" Joey judges a beauty pageant in Las Vegas.	Will & Grace "East Side Story" Will and Grace face competition. (In Stereo)	The Apprentice "Career Candy" The final five candidates promote a new candy bar for candy giant M&M Mars. (N) (In Stereo)		ER "A Shot in the Dark" The 15-year-old son of a wounded police officer must make a life-or-death decision. (N) (In Stereo)		News	The Tonight Show Roger Ebert; Richard Roeper; Robert Downey Jr. (N) (In Stereo)		Late Night (In Stereo)	
WB 7 22	The Simpsons	Will & Grace	Movie (In Stereo)				Fear Factor "Semifinals" (In Stereo) (Part 2 of 3)		Blind Date (In Stereo)	Elimidate Prime form.	Paid Program	Paid Program	Paid Program
FOX 10 53	Friends "Pilot"	Seinfeld	The O.C. "The New Era" (N) (In Stereo)		North Shore (N) (In Stereo)		News	Sports Extra	Seinfeld (In Stereo)	Yes, Dear (In Stereo)	Elimidate	Paid Program	Paid Program
PBS 13 13	Business Rpt.	On Q	Andre Rieu: Live in Tuscany Violinist Andre Rieu performs romantic songs. (In Stereo)					Rick Sebak History Series Clip Show		On Q	Andre Rieu: Live in Tuscany Violinist Andre Rieu performs romantic songs.		
PBS 16 36	Business Rpt.	Business Connection	Ask This Old House	MotorWeek (In Stereo)	Martin Luther Martin Luther's new system of faith focuses on an individual's freedom. (In Stereo)				Baltimore Fire of 1904		BBC World News	Great Museums	Teacher's Choice
WGN 22	Will & Grace	Home Improve.	★★½ "Revenge of the Nerds" (1984) Harried college freshmen strike back at their tormentors.				WGN News at Nine (In Stereo)		Becker	Becker "Cooked"	Home Delivery		Celebrity Justice (N)
VH-1 23	Fabulous Life Of...	★★★ "Mermaids" (1990, Comedy) Cher, Winona Ryder. A teen deals with her first love and an unconventional mom. (In Stereo)					Celebrity Weddings 2004 (In Stereo)		Celebrity Breakups '04 (In Stereo)		Hot Mamas 2004 Celebrity mothers.		Fabulous Life Of...
HIST 24	Modern Marvels "Cranes"		Hitler and Stalin: Roots of Evil		Hitler's Lost Plan (N)		Band of Brothers (In Stereo)		The Horrors of Hussein		Hitler and Stalin: Roots of Evil		Hitler's Lost Plan
DISN 26	Sister, Sister	That's So Raven	"Zenon: Z3" (2004) Zenon wants to win the Galactic Teen Supreme contest.			That's So Raven	Lizzie McGuire	Sister, Sister	Even Stevens	Boy Meets World	The Proud Family	That's So Raven	Kim Possible
ESPN 27	Sports-Center	College Football: Mid-American Conference Final – Teams TBA. Detroit. (Live)						SportsCenter (Live)			Jim Rome Is Burning	Outside-Lines	Sports-Center
FSP 28	Bill Cowher (N)	Sports Tonight	Best Damn Sports Show Period (Live)			The Sports List	Sports Tonight	I, Max (N)	Best Damn Sports Show Period (Live)			Sports Tonight	The Sports List
TNT 29	Law & Order "Family Values" (In Stereo)		NBA Basketball: Houston Rockets at Dallas Mavericks. American Airlines Center. (Live)					NBA Basketball: Cleveland Cavaliers at Denver Nuggets. Pepsi Center. (Live)					Inside the NBA (Live)
CNN 30	Anderson Cooper 360		Paula Zahn Now		Larry King Live		NewsNight With Aaron Brown		Lou Dobbs Tonight		Larry King Live		NewsNight-Br.
NICK 33	Jimmy Neutron	Oddparents	SpongeBob	Sabrina-Witch	Full House (In Stereo)	Full House (In Stereo)	Fresh Prince	The Cosby Show	Roseanne (In Stereo)	Roseanne (In Stereo)	Fresh Prince	Fresh Prince	Who's the Boss?
AMC 34	Movie: ★★ "The Hunter" (1980, Drama) Cont'd		★★★ "Coogan's Bluff" (1968, Drama) An Arizona deputy goes to New York to extradite a criminal.				★★★ "For a Few Dollars More" (1965, Western) Clint Eastwood. Two gunmen form an uneasy alliance to hunt down an outlaw.					★★★ "Coogan's Bluff" (1968) Clint Eastwood.	
TDC 35	Monster Nation (N)		No Opportunity Wasted (N)		Big "Vacuum" (N)		American Chopper Old-school bike.		No Opportunity Wasted		Big "Vacuum"		American Chopper
LIFE 36	"Christmas in My Hometown" (1996) An executive controls the fate of a small town's economy.				★★ "Ebbie" (1995, Drama) Susan Lucci. A ghost visits a miserly businesswoman on Christmas Eve.				The Nanny (In Stereo)	The Golden Girls	The Nanny (In Stereo)	The Golden Girls	Providence (In Stereo)
A&E 37	American Justice: A Family Secret		Cold Case Files A scheme to bribe a music magazine.				The First 48 "Desert Bones; Party's Over"		Crossing Jordan "As If By Fate" (In Stereo)		Cold Case Files A scheme to bribe a music magazine.		
TBS 38	Everybody-Raymond	Everybody-Raymond	Friends (In Stereo)	Friends (In Stereo)	Friends (In Stereo)	Friends (In Stereo)	Family Guy (In Stereo)	Family Guy (In Stereo)	★★ "Lethal Weapon 4" (1998, Action) (PA) Mel Gibson. Detectives Riggs and Murtaugh battle Chinese mercenaries.				
FAM 39	The Year Without a Santa Claus		Santa Claus Is Coming to Town		Rudolph the Red-Nosed Reindeer & the Island of Misfit Toys (N)			Whose Line?	The 700 Club		Family Matters	Family Matters	Paid Program
TOON 40	Grim Adventures	Ed, Edd n Eddy	Ozzy & Drix "Street Up"	Yu-Gi-Oh!	Codename: Kid	Mucha Lucha	Teen Titans	Static Shock	Futurama (In Stereo)	Family Guy (In Stereo)	Tom-Mayor	Full Metal Alchemist	Ghost in the Shell
TDISN 42	Legend of Tarzan	Power Rangers	Super Robot	Digimon	Digimon	Spider-Man (In Stereo)	Spider-Man (In Stereo)	X-Men (In Stereo)	X-Men "Old Soldiers"	Gargoyles	Hercules (In Stereo)	The Proud Family	Recess (In Stereo)
SCIFI 43	★★ "DNA" (1997) Mark Dacascos. A doctor manipulates genes to re-create an ancient monster.				"Species III" (2004) Sunny Mabrey. Commandos hunt a deadly beauty who seeks to mate.				★★½ "Sci-Fighters" (1996) Roddy Piper. An alien virus transforms a convict into a killing machine.				Twilight Zone
TNN 44	CSI: Crime Scene Investigation (In Stereo)		CSI: Crime Scene Investigation (In Stereo)		Spring of Trivia	Spring of Trivia	MXC (In Stereo)	MXC (In Stereo)	MXC (In Stereo)	Gadget Guide	World's Wildest Police Videos (In Stereo)		Blind Date (In Stereo)
USA 45	JAG "Critical Condition" (In Stereo)		Law & Order: Special Victims Unit "Rooftop"		★★½ "The Siege" (1998, Suspense) Denzel Washington, Annette Bening, Bruce Willis. The FBI attempts to hunt down terrorists in New York.						★ "Desert Heat" (1999, Action) Jean-Claude Van Damme, Pat Morita.		
FX 46	King of the Hill	King of the Hill	King of the Hill	King of the Hill	King of the Hill	King of the Hill	King of the Hill	King of the Hill	Fear Factor "Blizzard Show" (In Stereo)		Cops "Palm Beach"	Cops "Palm Beach"	Married... With
ESPN2 47	NFL Live (Live)	College Basketball: Duke at Tennessee. (Live)				College Basketball: Nebraska at Alabama-Birmingham. (Live)				Streetball	NFL Live	NFL's Greatest Game Oilers and Bills battle.	
MSNBC 48	Hardball (Live)		Countdown With Keith Olbermann (Live)		Deborah Norville Tonight (Live)		Scarborough Country (Live)		Hardball		Countdown With Keith Olbermann		Abrams Report
SPEED 49	Chop Cut Rebuild	Car Crazy	Auto Racing: USAR Hooters Pro Cup Series. Lakeland, Fla.				Autorotica		Chop Cut Rebuild	Car Crazy	Autorotica The Ferrari is honored.		
OUTDR 51	Ducks Unlimit.	Beretta's Bird Hunter	Buckmasters	Buckmasters	Buckmasters	Buckmasters	Ironjack World	Lumberjack	Buckmasters	Buckmasters	Buckmasters	Buckmasters	Ironjack World
TVL 52	Sanford and Son	Sanford and Son	The Munsters	Green Acres	Andy Griffith	Leave It to Beaver	Sanford and Son	All in the Family	Three's Company	Three's Company	Cheers	Cheers (In Stereo)	All in the Family
WE 55	Boston Public "Chapter Forty-Six" (In Stereo)		★★ "D.O.A." (1988, Suspense) Dennis Quaid. A dying professor seeks the person who poisoned him.				★½ "Switching Channels" (1988, Comedy) A news director schemes to keep his ex-wife from remarrying.				McLeod's Daughters "Into the Woods"		Boston Public
COM 57	The Daily Show	Mad TV Regis Philbin, Tony Hawk. (In Stereo)		Crank Yankers	Reno 911!	South Park	Drawn Together	Shorties Watchin'	The Daily Show	Drawn Together	Shorties Watchin'	The Daily Show	Mad TV (In Stereo)
TLV 58	In a Fix Redecorating the basement.		Overhaulin' "Dude, Where's My Skylark?"		Material Witness A woman disappears; police track a killer.				Overhaulin' "Dude, Where's My Skylark?"		Material Witness A woman disappears; police track a killer.		
NGEO 59	Reptile Rulers	Totally Wild	Sheba's Secret Mummies		Diva Mummy Mummies of China's Han Dynasty.		Search for Submarine I-52		Sheba's Secret Mummies		Diva Mummy Mummies of China's Han Dynasty.		Search for Sub

FRIDAY EVENING — DECEMBER 3, 2004

	7 PM	7:30	8 PM	8:30	9 PM	9:30	10 PM	10:30	11 PM	11:30	12 AM	12:30	1 AM
CBS 2 2 5 5	(2)CBS News (5)Ent. Tonight	The Insider (N) (In Stereo)	Frosty the Snowman A snowman comes to life.	Frosty Returns Snow-removal spray threat.	Ice Wars 2004: USA vs. The World Brian Boitano, Kristi Yamaguchi. (N) (In Stereo)				(2)News (In Stereo) (5)News	Late Show Alex Zanardi; Kevin Nealon. (N) (In Stereo)		The Late Late Show Joe Mantegna; Michael Ian Black. (N) (In Stereo)	
WTAE 4	Inside Edition	Entertainment Tonight	8 Simple Rules (In Stereo)	Complete Savages (In Stereo)	Hope & Faith (N) (In Stereo)	Less Than Perfect (In Stereo)	20/20		News	Nightline	Jimmy Kimmel Live Los Lonely Boys perform. (N) (In Stereo)		Starting Over (N) (In Stereo)
NBC 6 6 8 25 11 8 12 12	(6)Friends (In Stereo) (8)Wheel of Fortune (11)(12)Jeopardy!	(6)Friends (8)Jeopardy! (11)(12)Wheel of Fortune	Dateline NBC (In Stereo)		Third Watch "Rat Bastard" The other officers discover that Monroe is secretly informing Internal Affairs. (N) (In Stereo)		Medical Investigation "The Unclean" A flesh-eating disease quickly spreads throughout a hospital. (N) (In Stereo)		News	The Tonight Show Kate Bosworth; Damien Rice. (N) (In Stereo)		Late Night Brooke Shields; Ryan Reynolds; Jeffrey May. (N) (In Stereo)	
WB 7 22	The Simpsons	Will & Grace	What I Like About You	Grounded for Life	Reba (In Stereo)	Blue Collar TV	Fear Factor "Semifinals" (In Stereo) (Part 3 of 3)		Blind Date (In Stereo)	Elimidate	Paid Program	Paid Program	Paid Program
FOX 10 53	Friends (In Stereo)	Seinfeld	That '70s Show	Quintuplets (In Stereo)	The Bernie Mac Show	The Bernie Mac Show	News	Sports Extra	Seinfeld (In Stereo)	Yes, Dear (In Stereo)	Elimidate	Paid Program	Paid Program
PBS 13 13	Busines. Rpt.	On Q	Washington Week	Wall Street-Fortune	Now With Bill Moyers (N) (In Stereo)		Magic Moments: The Best of 50's Pop Recording artists from the 1950s reunite and perform. (In Stereo)					Healthy Aging: The Perricone Prescription	
PBS 16 36	Busines Rpt.	State Circle	Washington Week	Wall Street-Fortune	Now With Bill Moyers (N) (In Stereo)		The Grateful Dead: The Closing of Winterland (In Stereo)				BBC World News	Great Museums	Alfred Stieglitz
WGN 22	Will & Grace	Home Improve.	★★ "The 'Burbs" (1989, Comedy) A suburbanite's vacation is ruined by weird, new neighbors.				Feed the Children		Becker (In Stereo)	Becker (In Stereo)	Home Delivery		Celebrity Justice (N)
VH-1 23	(6:30) InsideOut	★★ "Rock Star" (2001, Drama) Mark Wahlberg, Jennifer Aniston. A singer lands a gig with his heavy-metal heroes. (In Stereo)					Fabulous Life Of... (In Stereo)		Best Week Ever (N)	Fabulous Life Of...	Fabulous Life Of... (In Stereo)		Best Week Ever
HIST 24	Dead Men's Secrets "German Death Trap"		Heavy Metal "A-10 Tankbuster"		Battlefield Detectives (N)		Band of Brothers (In Stereo)		Modern Marvels "Camouflage"		Heavy Metal "A-10 Tankbuster"		Battlefield Detectives
DISN 26	Phil of the Future	That's So Raven	★★ "102 Dalmatians" (2000) Glenn Close. Cruella De Vil has designs on another puppy-skin coat.				★★ "102 Dalmatians" (2000) Glenn Close. Cruella De Vil has designs on another puppy-skin coat.				The Proud Family	That's So Raven	Kim Possible
ESPN 27	Sports-Center	NBA	NBA Basketball: Detroit Pistons at San Antonio Spurs. SBC Center. (In Stereo Live)					NBA Basketball: Indiana Pacers at Sacramento Kings. ARCO Arena. (In Stereo Live)					Sports-Center
FSP 28	Savran on SportsBeat	In My Words (N)	Best Damn Sports Show Period "Next Great Champ." (Live)			Fant. Football	Sports Tonight	I, Max (N)	Best Damn Sports Show Period "Next Great Champ."			Sports Tonight	The Sports List
TNT 29	Law & Order "Custody" (In Stereo)		Law & Order "Under the Influence" (In Stereo)		2004 NASCAR Nextel Cup Awards Special (In Stereo)						★½ "Driven" (2001) A former racer returns to the sport to help a rising star.		
CNN 30	Anderson Cooper 360		Paula Zahn Now		Larry King Live		NewsNight With Aaron Brown		Lou Dobbs Tonight		Larry King Live		NewsNight-Br.
NICK 33	Jimmy Neutron	Oddparents	Danny Phantom	Teenage Robot	SpongeBob	Oddparents	Full House	Full House	Fresh Prince	The Cosby Show	Roseanne (In Stereo)	Roseanne "Therapy"	Fresh Prince
AMC 34	Movie: ★★½ "Pet Sematary" (1989) Cont'd		★★★ "Scream 2" (1997, Horror) David Arquette, Neve Campbell. A psychotic slasher rampages through an Ohio college town.					FilmFakers "Croc Park"		★★★ "Scream 2" (1997) David Arquette. A psychotic slasher rampages through an Ohio college town.			
TDC 35	Monster Nation (N)		American Casino Corporate team-building.		Southern Steel "Part 1" (N)		American Hot Rod "Rat Rod Build-Off 3" (N)		American Casino Corporate team-building.		Southern Steel "Part 1"		American Hot Rod
LIFE 36	★★ "Holiday in Your Heart" (1997, Drama) Young country singer LeAnn Rimes reaches a turning point.				★★½ "A Town Without Christmas" (2001) A child's letter to Santa unites a reporter and a novelist.				Merge A couple try to update his bachelor pad.		What Should You Do?		Providence (In Stereo)
A&E 37	American Justice "Vanished" (In Stereo)		Biography "Rob Reiner" Rob Reiner. (N)		★★★ "The Princess Bride" (1987) Rob Reiner's cheeky adaptation of the William Goldman novel.				American Justice "Love Triangle" (In Stereo)		Biography "Rob Reiner" Rob Reiner.		"Princess Bride"
TBS 38	Everybody-Raymond	Everybody-Raymond	Friends (In Stereo)	Friends (In Stereo)	★½ "Showtime" (2002, Comedy) Robert De Niro. A TV crew follows two real-life police officers on the job.				★½ "Showtime" (2002, Comedy) Robert De Niro. A TV crew follows two real-life police officers on the job.				Family Guy (In Stereo)
FAM 39	Rudolph's Shiny New Year		"The Christmas List" (1997) Mimi Rogers. A store clerk gets every item on her extravagant wish list.				Whose Line?	Whose Line?	The 700 Club		Paid Program	Paid Program	Paid Program
TOON 40	Foster's Home	Hi Hi Puffy Ami Yumi	Ed, Edd 'n Eddy's Jingle Jingle Jangle (N)		Grinch-C'mas	Night B4 Christmas	Codename: Kid	Foster's Home	Hi Hi Puffy Ami Yumi	Ed Edd Eddy	Johnny Bravo	Duck Dodgers	Gundam Seed (N)
TDISN 42	★★★ "Mulan" (1998, Adventure) Animated. A girl poses as a man to join the Chinese army.				Digimon	Spider-Man	Spider-Man	X-Men (In Stereo)	X-Men "Descent"	Gargoyles	Hercules (In Stereo)	The Proud Family	Recess (In Stereo)
SCIFI 43	Andromeda "The Weight"		Stargate SG-1 "Sentinel" (In Stereo)		Stargate SG-1 "Icon" (In Stereo)		Stargate Atlantis "Hide and Seek" (In Stereo)		Stargate SG-1 "Icon" (In Stereo)		Stargate Atlantis "Hide and Seek" (In Stereo)		Andromeda
TNN 44	CSI: Crime Scene Investigation (In Stereo)		CSI: Crime Scene Investigation (In Stereo)		Untold Darryl Strawberry. (N) (In Stereo)		CSI: Crime Scene Investigation "Stalker"		I Hate My Job (In Stereo)		World's Wildest Police Videos (In Stereo)		Blind Date (In Stereo)
USA 45	Law & Order: Special Victims Unit (In Stereo)		Law & Order: Special Victims Unit "Angels"		Law & Order: Special Victims Unit "Dolls"		Monk "Mr. Monk and the Other Woman"		Law & Order: Special Victims Unit "Angels"		Monk "Mr. Monk and the Other Woman"		"Bourne Identity"
FX 46	Fear Factor "All Female Show" (In Stereo)		Fear Factor (In Stereo)		Fear Factor (In Stereo)		Fear Factor (In Stereo)		Billionaire: Branson's Quest for the Best		Cops "Atlanta"	Cops "Atlanta"	King of the Hill
ESPN2 47	NFL Live (Live)	College Basketball: Memphis at Purdue. (Live)				Boxing: Friday Night Fights Main Events Special. Atlantic City, N.J. (Live)				Karate: ISKA	Rodeo: Wrangler National Finals -- First Round. Las Vegas.		
MSNBC 48	Hardball (Live)		Countdown With Keith Olbermann (Live)		Hardball		Scarborough Country (Live)		Hardball		Countdown With Keith Olbermann		Abrams Report
SPEED 49	NASCAR Drivers 360		Auto Racing: Summer Shootout: Round 1.		American Muscle Car	American Muscle Car	American Muscle Car	American Muscle Car	American Muscle Car	American Muscle Car	Auto Racing: Summer Shootout: Round 1.		NASCAR Banquet
OUTDR 51	We Live Outdoors	Elk Country	Buckmasters	The World of Beretta	Tred Barta	Guide-Outdoors	Fly Fishing Masters	Outfitter Journal	Buckmasters	The World of Beretta	Tred Barta	Guide-Outdoors	Fly Fishing Masters
TVL 52	Wings "Roy Crazy"	Wings (In Stereo)	Bewitched	Dick Van Dyke	Green Acres	Cheers (In Stereo)	Sanford and Son	All in the Family	ALF's Hit Talk Show	Three's Company	Cheers (In Stereo)	Cheers (In Stereo)	All in the Family
WE 55	Boston Public "Chapter Forty-Seven" (In Stereo)		★★½ "Footloose" (1984, Drama) Kevin Bacon, Lori Singer. Small-town teens fight for their right to dance.				Take My Kids	Savvy	★★½ "Footloose" (1984, Drama) Kevin Bacon, Lori Singer. Small-town teens fight for their right to dance.				Take My Kids
COM 57	The Daily Show	Mad TV (In Stereo)		The World Stands Up	Com.-Presents	Com.-Presents	Premium Blend	Com.-Presents	Com.-Presents	Com.-Presents	South Park	Shorties Watchin'	Insomniac "Oakland"
TLV 58	In a Fix "Moroccan Bar" An urban oasis is created.		Clean Sweep Cluttered rooms.		What Not to Wear "Tish" (N)		What Not to Wear A woman into the punk look.		Clean Sweep Cluttered rooms.		What Not to Wear "Tish"		What Not to Wear
NGEO 59	Reptile Rulers	Totally Wild	Egyptian Mummies		Curses of Ancient Egypt		Nature's Nightmares "Africa's Deadly Dozen"		Egyptian Mummies		Curses of Ancient Egypt		Nature's Nightmares

Maryland Public Schools Say "No Thanks" To Teaching About God

by Laurel Lundstrom
Capital News Service

ANNAPOLIS — Maryland public school students are free to thank anyone they want while learning about the 17th century celebration of Thanksgiving — as long as it's not God. And that is how it should be, administrators say.

Young students across the state read stories about the Pilgrims and Native Americans, simulate Mayflower voyages, hold mock feasts, and learn about the famous meal that temporarily allied two very different groups.

But what teachers don't mention when they describe the feast is that the Pilgrims not only thanked the Native Americans for their peaceful three-day indulgence, but repeatedly thanked God.

"We teach about Thanksgiving from a purely historical perspective, not from a religious perspective," said Charles Ridgell, St. Mary's County Public Schools curriculum and instruction director.

School administrators statewide agree, saying religion never coincides with how they teach Thanksgiving to students. Too much censorship can compromise a strong curriculum, some educators said.

"Schools don't want to do anything that would influence or act against the religious preferences of their students," said Lissa Brown, Maryland State Teacher's Association assistant executive director. "But the whole subject of religious toleration is a part of our history and needs to be taught."

Brown, a former social studies teacher, said she was surprised to hear schools aren't teaching about the Pilgrims' faith in God. Teaching about a secular Thanksgiving counters the holiday's original premise as stated by George Washington in his Thanksgiving Day proclamation: "It is the duty of all nations to acknowledge the providence of almighty God to obey his will, to be grateful for his benefits, and humbly to implore his protection and favor."

Such omissions also deny the Pilgrims' religious fervor in the celebration of Thanksgiving, as related by Harry Hornblower, an archaeologist who spent years researching the history of the holiday.

According to the Web site Plimoth.org, dedicated to Hornblower's research, the Pilgrims "fell upon their knees and blessed the God of heaven who had brought them over the vast and furious ocean."

Thanksgiving, the site said, derived from their belief that "a series of misfortunes meant that God was displeased, and the people should both search for the cause and humble themselves before him. Good fortune, on the other hand, was a sign of God's mercy and compassion, and therefore he should be thanked and praised."

But researchers like Hornblower aren't mentioned in classrooms.

"We don't focus on religion, because it is not a part of our curriculum," said Sandra Grulich, Cecil County's elementary school curriculum coordinator. Opponents of censorship worry that by omitting such religious material from lesson plans, educators are compromising their students' education.

"School administrators need to get a backbone," said Joel Whitehead, president and lawyer at the Rutherford Institute, a constitutional rights defense organization. "We are in real danger of throwing out cultural heritage in our country if we don't know what Thanksgiving is really about."

Mentioning that the Pilgrims were Puritan is about as close as most administrators are willing to step to integrate religion into their curriculums.

"We mention they were Puritan but students usually just understand that they had a belief system and not much more than that," said Carol Williamson, Queen Anne's County associate superintendent.

Thanksgiving is usually taught as a part of social studies and emphasizes cultural immersion.

"The Pilgrim story is read in Spanish and English," said Alfreda Adams, principal at Mills-Parole Elementary School in Anne Arundel County where 70 Hispanic students attend. "We make sure that we celebrate all cultures."

The Mayflower, Pilgrims, and Native Americans become enduring symbols to students before the two-day hiatus they are granted each year to spend time with their families.

"In elementary school we learned that the Pilgrims came to the Indians and they all had a feast," said Emmanuel Cobington, 13, and a seventh-grader at Annapolis Middle School. Cobington said his teachers never mentioned that the holiday was religious, but he learns about different denominations in some of his classes.

"We learn about different religions like Judaism and Christianity in our social studies classes," said Cobington.

Whitehead advocates for more classes like Cobington's and says it is harmful to students when administrators censor curriculums for fear of offending someone.

"Education is inevitably going to offend someone," said Whitehead. "We need to get beyond being politically correct, or everything will be glossed over."

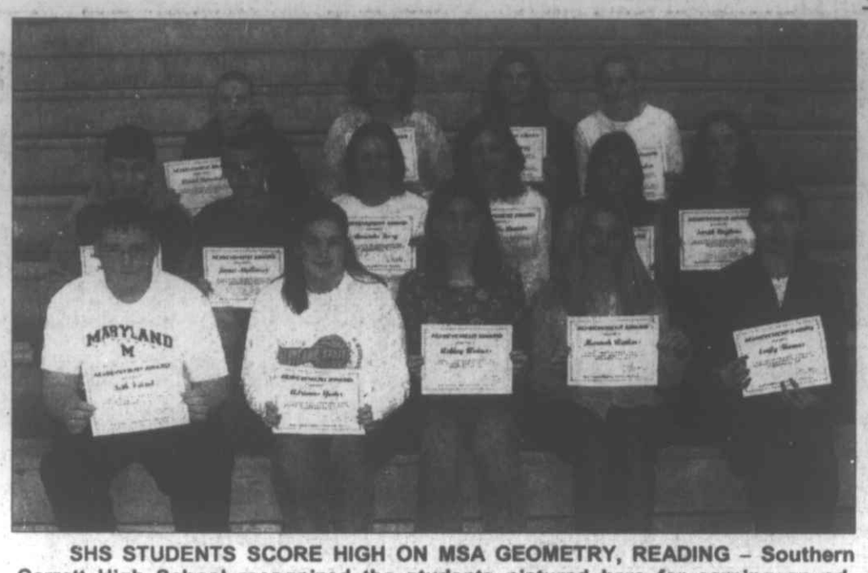

SHS STUDENTS SCORE HIGH ON MSA GEOMETRY, READING – Southern Garrett High School recognized the students pictured here for earning an advanced score (the highest level) on the MSA Geometry test and the MSA Reading during the 2003-04 school year. The Maryland State Assessments in Reading and Geometry are required of all sophomore students as a part of the federal No Child Left Behind legislation. The tests are used as a measurement to ensure that all students are performing at an acceptable level. Additionally, all high school students must take state assessments in algebra/data analysis, English, government, and biology as a part of the state testing program. Above are the geometry test high scorers. In the front, from the left, are Seth Friend, Adrienne Yoder, Ashley Walters, Hannah Watkins, and Emily Thomas. In the second row are Warren Glotfelty, James Mullenax, Amanda Perry, Danielle Daniels, Meghan Flinn, and Sarah Stephens. In the back are David Bernard, Laura Viar, Hannah Gnegy, and Stacy Gordon. Not pictured are Cody Brack, Jonathan Care, Brenton Carnell, Sara Cavalier, Courtney DiSimone, Ryan Domenick, Nicholas Hillen, Casey Highes, James Otto, Heather Schultzaberger, Patrick Sisler, Jennifer Steyer, Jacob Tasker, and David Wall. Below are those scoring high on the reading test. In the front are Ryan Gosnell, Hannah Logsdon, Kalie Hostetler, Katelyn Nichols, Hannah Watkins, Elizabeth Thayer, and Corey Lewis. In the second row are Steven Kitzmiller, Brandon Custer, Kathleen Conroy, Donald "Bret" DeWitt, Brandon Manko, and Nicholas Gregg. In the third row are Ivan Stutzman, Eric Blamble, Randi Bennett, Drew Taylor, and David Barnard. In the fourth row are Sarah Cosner, Rachel McCasky, Michael Black, Brett Dugan, John "Chaz" Lantz, and Calvin Friend. In the back are Chad DeWitt, Bryson Dixon, and Devin Mayle. Not pictured are Amanda Beeman, Andrew Betz, Jeffery Bittner, Kristin Brashear, Brenton Carnell, Sara Cavalier, Kenzie Craig, Jedidiah Crawford, Courtney DiSimone, Amber Everett, Stacy Ferguson, Delena Hardesty, Lauren Heilig, Jeremiah King, Benjamin Knepp, Evan Lantz, Samuel Lauver, James Naylor, Trista Sines, Cassandra Skidmore, Stephanie Spano, Brendan Stephens, Jennifer Steyer, Leah Warnick, and Chelsea Wassell.

Carlisle Receives Rotary Scholarship

Jennifer Carlisle, Cumberland, recently received a Rotary Club of Cumberland Scholarship for study in the current fall semester at Allegany College of Maryland, the ACM Foundation announced.

Carlisle is pursuing an associate degree in computer science and technology with a programming option.

A 1998 graduate of Southern High School, she later attended Garrett College. A daughter of Terry and Ronnie Carlisle of Oakland, she is the mother of a son, Caleb Piper, 2.

ATTENTION
GARRETT COUNTY BOARD OF ELECTIONS
301-334-6985
Please make note of this telephone number as the listing in the Verizon directory is incorrect.

RADIATORS
Automotive:
Cleaned, Repaired & Recored
Now Available: Plastic & Aluminum Repairs
Heavy Duty:
Commercial Radiators & Oil Cooler Cores Cleaned & Repaired
Garrett Automotive Co.
www.garrettautomotive.com
301-387-6148

ELAINE L. McDONALD
REALTOR®
Deep Creek Lake Office
23789 Garrett Hwy., Suite 2
McHenry, MD 21541
Office: (301) 387-4700
Mobile: (301) 616-7723
Res: (301) 387-4772
E-Mail: elaine.mcdonald@longandfoster.com
LONG & FOSTER

Full Service Mortgage Needs:
- First time homebuyer programs 100% financing
- Home purchase-second homes or interest only
- Refinance for debt consolidation, improvements, or home equity lines of credit

Call today for a free pre-qualification!
Phone: 301-533-0535
bernardsa@verizon.net
Shirley Bernard
American Mortgage & Financial Serv.
317 East Oak Street
Oakland, MD 21550

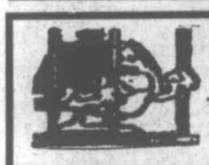
WANTED!
HOMES IN YOUR COUNTY
Help us advertise our new American-Made Premium Select ·Maintenance Free ·Energy Efficient
REPLACEMENT WINDOWS and/or EXTERIOR VINYL SIDING
Lifetime Warranty on Labor & Material
Lifetime Warranty Against Mildew & Hail Damage
·Thick Form Fitting Insulation As Seen on TV
SHOW HOME PROMOTION
up to 50% DISCOUNT
Payments to fit every budget
Homeowners Call
304-366-9000/1-800-327-9641
WV 026481 Offer expires 11/30/04 MD77968

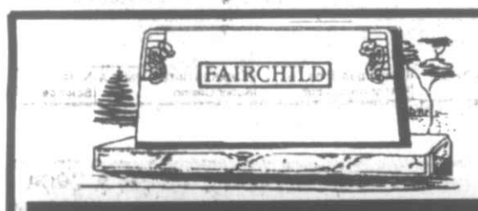
Johnson Memorial Company
SINCE 1905
BUY DIRECT FROM THE MANUFACTURER & SAVE.
Largest Selection In The Area.
Our Quality and Workmanship Can't Be Beat.
Call For Directions
1-800-562-1296
20 Salisbury Street Meyersdale, PA 15552

RODERICK
Quality Leaves No Regrets
Your Headquarters For Quality Service, Selection & Value In Home Furnishings!
FURNITURE BRANDS
- Ashley
- Broyhill
- Chromcraft
- La-Z-Boy
- Peters Revington
- Stanley
- Webb
- Golden Oak
- Butler
- Holland House
- Lea
- Pulaski
- Universal
- Benchcraft
- Eagle Industries
- Keller
- Livingston
- Riverside
- Vaughan Bassett
- Berkline
- Flexsteel
- Kingsley
- Marshfield
- Sealy Mattress
- Springwall

Everyday Low Prices
301-359-0451
www.rodericksoutlet.com
12 Months SAME AS CASH w/Approved Credit
Free Delivery
Mon., Wed., Fri. 10 am to 8 pm; Tues. & Thurs. 10 am to 5 pm; Sat. 10 am to 4 pm

Cottages to Castles
We've got you covered!
COMMERCIAL & RESIDENTIAL
- Tile
- Vinyl
- Carpet
- Ceramic
- Laminate
- Hardwood

Serving you with 33 years of flooring experience
In-Home Measuring – Professional Installation
"Quality is not expensive at The Floor Store"
The Floor Store, Inc.
Monday - Thursday 9 - 5, Fri. 9 - 7, Sat. 9 -12 or by appointment
36116 Garrett Highway, Keysers Ridge
One mile off I-68, Exit 14 A, On Rt. 219 South
301-895-3955 or 301-746-7000

SURPRISES AROUND EVERY CORNER!
Mountain Reflections
HOLIDAY LIGHT SHOW
NOV. 19TH - JAN. 9TH
6PM TO 10 PM

EXIT 50 ROCKY GAP STATE PARK
LAMAR

CHURCH DIRECTORY

APOSTOLIC

Apostolic Church of Oakland, Rev. Aaron Phillips, Pastor. Sunday Worship 10 a.m. and 6 p.m.

ASSEMBLY OF GOD

Cornerstone Assembly of God, US 219, Boynton, Pa., Pastor Thomas Twigg Jr., 814-662-4235. SS 9:30 a.m.; Wor.10:30 a.m.; Sun. eve. ser. 6 p.m.; Wed. fam. night & Bible study 7 p.m.

Crellin Assembly of God, Rev. Bruce Craig, Pastor. SS 9:45 a.m.; Wor. 10:45 a.m. and 6 p.m.; Prayer meet. Mon. 7 p.m.; Prayer and Bible study, Missionettes and Royal Rangers, PowerSource Youth Minist., Wed. 7 p.m.

Glendale Assembly of God Church, David P. Goldizen, Pastor. SS 10 a.m.; Wor. 11 a.m. and 6 p.m.

Good Tidings Assembly of God, Location Rd., St. George, WV. Iris V. Skipper, Pastor. SS 10 a.m.; Wor. 7 p.m. & Fri. 7:30 p.m.; Cottage Prayer Meet. Tues. 7:30 p.m.

Hiway Assembly of God, Rt. 38, Kitzmiller. Rev. Gail K. Hixon, Pastor. SS 10 a.m.; Sun. eve. ser. 6 p.m.; Wed. night ser. 7 p.m.

Kitzmiller Assembly of God, Rev. Lee R. Robertson, Pastor. SS 10 a.m.; Wor. 11 a.m.; Eve. Wor. 7 p.m.; Prayer & Praise ser. Wed. 7 p.m.

Lakeside Assembly of God, Rev. Robert W. Collette Sr., Pastor. SS 9:30 a.m.; Wor. 10:30 a.m.; Evang. ser. Sun. 6:30 p.m.; Bible Study Wed. 7 p.m.

Maple Grove Assembly of God, Horse Shoe Run, WV., Robert J. Klier, Pastor. SS 9:30 a.m.; Fam. Wor. 10:30 a.m. and 7 p.m.; Wed. 6 p.m. youth; 7 p.m. Bible study.

Maranatha Assembly of God, 176 Springs Rd., Grantsville, 301-895-5300. Rev. William K. Ferguson, Interim. Pastor. SS 9:30 a.m.; Sun. Worship 10:30 a.m. & 6 p.m.

Mt. Top Christian Assembly, Rt. 135, Mtn. Lake Park. Rev. Daniel Winters. SS 9:30 a.m.; Wor. and Kids C.A.V.E. 10:30 a.m.; Living Word Youth Ministry and Evang. ser. 6 p.m.; Wed. Bible Study and Missionettes 7 p.m.; Choir 8 p.m.

Rocky Drean Assembly of God, Bray School Rd. Rev. William C. Skipper, Pastor. SS 9:45 a.m.; Wor. 10:45 a.m. & 7 p.m.; Wed. ser. 7 p.m.

Terra Alta Assembly of God, Rev. Robert Travis, Pastor. SS 10 a.m.; Wor. & Child's Church 11 a.m.; Evang. ser. 7 p.m.; Adult Bible Study & Youth ser. Wed. 7 p.m.

Walnut Bottom Assembly of God, Rev. Norman Via. SS 10 a.m.; evening wor. 6 p.m. and Wed. 7 p.m.

BAPTIST

Deep Creek Baptist Church, Don Wilson, Pastor. SS 9:45 a.m.; Wor. ser. 11 a.m. and 6 p.m.; Bible Study & Prayer Wed. 7 p.m.

Ferndale Baptist Church, Rt. 219, 3 mi. N. of Oakland. Child's SS 9 a.m.; Wor. ser. 10 a.m.

Harvest Baptist Church, off Rt. 495, Jennings Rd. Alan Birkby, Pastor phone, 301-895-5556. SS 9:30 a.m.; Wor. 10:30 a.m.; Wed. Prayer & Bible Study 7 p.m.

Little Meadows Baptist Church, Chestnut Ridge Rd., near Grantsville. Pastor Rick High, 304-788-2844. SS 9:30 a.m., Wor. 10:45 a.m.; Youth meet. & Wor. Wed. 7 p.m.

Mtn. Lake Independent Baptist Church, 1005 Broadford Rd. Dennis L. Leatherman, Pastor. SS 9:45 a.m.; Wor. ser. 10:45 a.m. & 7 p.m. & Wed. 7 p.m.

New Testament Baptist Church, 710 Dung Hill Rd., Grantsville, 301-895-4001, Tony Wilburn, Pastor. SS 10 a.m.; Worship 11 a.m. and 7 p.m.; Wed. Eve. Bible study 7:30 p.m.

Pleasant View Baptist Church, 2 mi. S. of Oakland, Rt. 219. Wally Weeks, Pastor. Youth Pastor, Mark Watkins, 301-334-8515. Sun. Wor. 10:15 a.m.; Bible Study 9 a.m.; Family Minist. Wed. 6 p.m.

Rush Baptist Church, 1985 Old Morgantown Rd. West, near Friendsville. Rev. Ray Perkins, interim Pastor. SS 9:45 a.m.; Wor. 11 a.m.; Prayer Meet. & Bible Study Wed. 7 p.m.

Victory Baptist Church, 3 miles W. of Oakland, Rt. 39, near Crellin. SS 10 a.m.; Wor. 11 a.m. & 7 p.m. & Thurs. 7 p.m.

BRETHREN

Asher Glade Church of the Brethren, Rt. 42, N. of Friendsville. Edwin Moore, Pastor. 1-724-425-9792. SS 10 a.m.; Wor. 11 a.m.

Bear Creek Church of the Brethren, Brethren Church Rd., Accident. Pastor Kevin Staggs. SS 9:30 a.m.; Wor. 10:30 a.m.

Bethesda Church of the Brethren, Rt. 495, Grantsville. Carroll Junkins, Pastor. SS 9:30 a.m.; Wor. ser. 10:30 a.m.

Brookside Church of the Brethren, Rev. Sam Moon, Pastor. SS 10 a.m.; Wor. 11 a.m.

Cherry Grove Church of the Brethren, 3992 Chestnut Ridge Rd., Grantsville, Tom Wegman, Pastor, 814-662-9311. SS 9:30 a.m.; Wor. ser. 10:30 a.m.

Fairview Church of the Brethren, 4 mi. off Rt. 50. David C. Moon, Pastor. SS 10 a.m.; Wor. 11 a.m.

Gortner Union Church of the Brethren-Mennonite. Rev. Steven Sauder, Pastor. SS 9:30 a.m.; Wor. ser. 10:30 a.m.

Grace Brethren Church, 3 mi. S. of Accident on Bumble Bee Rd. SS 10 a.m.; Wor. 11 a.m.

Laughlin Church of the Brethren, Amish Rd., Grantsville. Pastor Mark Durst. SS 9:30 a.m.; Wor. 10:30 a.m.

Laurel Glen Church of the Brethren, Old Mill Rd., Cranesville. Berma and Carol Yerkey, Pastors. SS 10 a.m.; Wor. 11 a.m.

Maple Grove Church of the Brethren, Maple Grove Rd. Worship 10:30 a.m.

Maple Spring Church of the Brethren, Rev. J. Rogers Fike, Pastor. SS 10 a.m.; Wor. 10:45 a.m.

Markleysburg Church of the Brethren, Main St., Markleysburg, Pa., 724-329-8155. SS 10 a.m.; Worship 11 a.m.

Mt. Grove Church of the Brethren. Rev. Curtis Ketterman, Pastor. Wor. ser. 10:30 a.m.

Oak Grove Church of the Brethren, Sang Run Rd. Pastor Philip Matthews, 301-334-1248; church 301-387-7502. SS 10 a.m.; Wor. 11 a.m.

Oak Park Church of the Brethren, 110 Church Lane, Oakland, Rev. Mel Menker, Pastor, 301-334-2243. SS 9:30 a.m.; Wor. 8:15 & 10:30 a.m.

Pine Grove Church of the Brethren, Swallow Falls. Larry Rentschler, Pastor. SS 10 a.m.; Wor. 11 a.m.

CHURCH OF CHRIST

Oakland Church of Christ, Russ McConnell, Minister, 301-334-0710. SS 9:30 a.m.; Wor. 10:30 a.m. & 6 p.m. & Wed. 7 p.m.

EPISCOPAL

Emmanuel Episcopal Church, 301 S. Mineral St., Keyser, WV. 304-788-4475. The Rev. Joe Mackov, Rector. Holy Euch. & sermon 10 a.m. Sun.; Wed. Healing ser. 10:30 a.m.

Our Father's House, Rt. 135 at Altamont. Worship Service Sun., 10 am mid June through Labor Day.

St. John's Episcopal Church, Rev. Chip Lee, Rt. 135, Deer Pk. SS & Holy Euch. 9 a.m.

St. Matthew's Episcopal, 2nd & Liberty St., Oakland. "Church of Presidents." Holy Euch. Sun. 8 & 10:45 a.m. Rev. Chip Lee, Rector.

St. Michael's Episcopal Church. 107 McDonald St., Kingwood, WV. Rev. Alan Jenks, Vicar. Holy Euch. ser. 10 a.m.

EVANGELICAL FREE

Faith Evangelical Free Church, 1009 MD Hwy., Mtn. Lake Pk., 301-334-4172. Rev. David R. Martin. SS 9:30-10:30 a.m.; Wor. ser. 10:45 a.m.; Pioneer Club during sch. yr. Wed. Jr. & Sr. High 6:45-8 p.m. at Loch Lynn Community Building.

GOSPEL CHURCH

Full Gospel Church, Blaine, WV. Rev. George Tichinel, Pastor. SS 10 a.m.; Sun. Night ser. 7 p.m.; Wed. Bible study 7 p.m.

Independent Full Gospel Revival Center, Loch Lynn Hts. SS 10 a.m.; Wor. ser. 6 p.m.; Wed. Wor. ser. 6:30 p.m.

Savage River Full Gospel Church, Rev. Charles Braithwaite, Pastor. SS 10 a.m.; Sun. ser. 6:30 p.m.; Wed. ser. 7 p.m.

CHURCH OF GOD

Bayard Church of God, Bayard, WV. Rev. William McCallister, Pastor. SS 10 a.m.; Wor. ser. 11 a.m.; Sun. & Wed. ser. 6:30 p.m.; Prayer meet. Thurs. 6 p.m.

The Church of God of Prophecy, 25 Back Street, Deer Park. 301-533-3227, 301-334-33933, John Osborne., Pastor. SS 10 a.m.; morn. wor. 11 a.m.; eve. wor. 7 p.m.

Gorman Church of God, at 7301 GW Hwy., Oakland. 301-334-4110. William Rhodes, pastor. SS 10 a.m.; Church ser. 11 a.m.; Eve. ser. 6 p.m.; Tues. Bible study 7 p.m.

Jennings Church of God, Rev. George Plants, Pastor. SS 10 a.m.; Preach. 6 p.m.; Sat. Prayer meet. 6 p.m.; Wed. Bible study 6 p.m.

Laurel Run Church of God, Friendsville, Michael L. Roach, Pastor. (Affiliated w/ Anderson, Ind. & CBH) SS 10 a.m.; Wor. ser. 10:45 a.m. & 7 p.m.; Wed. prayer & Bible study 7 p.m. 301-746-5320.

Loch Lynn Church of God, Rev. Ivan and Cindy Ackerman, Pastors. SS 9:45 a.m.; Wor. . 8 & 11 a.m. and 6 p.m.; Wed. service 7 p.m.

Sand Spring Church of God. Fearer Rd., Friendsville, 301-746-5675, Nevin Umbel, Int. Pastor. SS 9 a.m.; Wor. ser. 10:15 a.m.; Bible Study Wed. 7 p.m.; Women's Minist. 1st Wed. 10 a.m. Choir practice Wed. 6 p.m.

INDEPENDENT

Creation for Christ Min., 301-334-3133, Rt. 219 S. Glenes Dumire, Pastor. Sun Wor. 7:30 p.m.; Wed. prayer meet. 7:30 p.m.

First Christian Church, Friendsville. Galen Beitzel, Evang. SS 10 a.m.; Wor. & Com. 11 a.m.

Freedom Chapel, Bear Creek Rd. near Friendsville. SS 10 a.m.

Grace Bible Church, 28099 Garrett Hwy., Accident. Larry Glotfelty, Pastor, 301-746-8635. SS 10 a.m.; Wor. ser. 11 a.m. & 7:00 p.m.; Prayer Meet. & Bible study Wed. 7:30 p.m.

House of Love, 2nd & Liberty Sts., Oakland. (Meeting at St. Matthews Episcopal Church) Pat Malone, 301-707-0272. Sun. wor. 12:30 p.m. Weekly fellowship in homes.

Mercy Chapel, Pastor Daymond Schmuck, 902 Mill Run Rd., 5 mi. N of Friendsville. Wor. ser. Sun. 10:30 a.m., weekly Bible study.

New Life Christian Church, Rev. Ed Winebrenner, Pastor. 3 mi. N of Oakland, off Rt. 219 on Nest Lick Acres Rd. SS 10 a.m.; Wor. ser. 11 a.m.; Sun Eve. ser. 7 p.m. Prayer Meet. 7 p.m. Wed.

Sang Run Christian Center, Sang Run Rd., 301-387-6142. SS 9:30 a.m.; wor. 10:35 a.m.; Bible study every 3rd Wed. 7 p.m. Joe Spiker, Pastor.

Western Md. Christian Center, Mike Robinson, Pastor. 827 1st Ave., Friendsville. 301-746-5715. Sun. Fellowship & Children's C.L.U.B. house 10 a.m.; Eve. Wor. Sun. 6 p.m.; Disc. & Youth(13-18) Wed. 7 p.m.

World Lighthouse Worship Center, Grantsville. Dewayne Johnson, Pastor, 301-895-3868. Sun. wor. 10 a.m. & 6 p.m.; Tues. w/youth & teens 7 p.m. Nursery avail.

JEHOVAH'S WITNESSES

Kingdom Hall of Jehovah's Witnesses, 325 Weber Rd., Oakland. 301-334-8301, Delmus Evans presiding. Sun. 10 a.m. Public lecture; 10:50 a.m. Watchtower study; Tues. 7:30 p.m. Bible study; Thurs. 7:30 p.m. Ministry School; 8:25 p.m. Service meeting.

LATTER-DAY SAINTS

The Church of Jesus Christ of Latter-Day Saints. 1022 John Dr., Oakland. Contact Gary Galloway, home 304-259-5565; office 301-334-9552. Sacrament meet. 10 a.m.

LUTHERAN

Accident Evangelical Lutheran Parish, Roland E. Nairn III, Pastor. **St. John's,** Cove. Wor. 8:30 a.m.; SS 9:30 a.m.; **Grace,** Friendsville, SS 9 a.m.; Wor. 9:45 a.m.; **St. Paul's,** Accident, SS 9:30 a.m.; Wor. 11 a.m.

Bittinger Lutheran Parish, Pat Pittsnogle, Pastor. 301-245-4202. **St. John's,** Meadow Mt., Wor. 8:45 a.m.; **Emmanuel,** Bittinger, Wor. 10 a.m.; SS 8:45 a.m.; **Zion,** Jennings, Wor. 11:30 a.m.

Christ Lutheran Church 180 Main St., Grantsville. David E. Fetter, Pastor. Wor. ser. 9:45 a.m.; SS 10:45 a.m.; Holy Euch. 11/28 8:45 a.m. & 12/24 11 p.m.

EvangelicalLutheranChurch, 2706 Greenville Rd., Meyersdale, Pa. David E. Fetter, Pastor. Wor. ser. 8:30 a.m.; SS 9:30 a.m.; Holy Euch. 11/7 8:30 a.m. & 12/24 7 p.m.

St. John's Lutheran Church, 104 Union St., Salisbury, Pa. David E. Fetter, Pastor. Wor. ser. 11 a.m.; SS 9:45 a.m.; Holy Euch. 11/7 11 a.m. & 12/24 9 p.m.

St. John's Evangelical Lutheran Church, (LCMS), 1065 Cove Rd., Accident, 301-746-8466, Rev. Douglas Kabell, Pastor. Trad. wor. 9 a.m.; Cont. wor. 11 a.m.; SS & Bible cl. 10 a.m.

St. John's Lutheran Church, Red House, Rev. L. Keith Pittsnogle, phone 301-334-4778. SS 9:45 a.m.; Wor. ser. 11 a.m.

St. Paul's Lutheran, Aurora, WV. Wor. ser. 9:30 a.m.; SS 8:45 a.m.

St. Mark's Lutheran Church, 6 S. Second St., Oakland, 301-334-2668. SS 8:45 a.m.; Wor. ser. 10 a.m; Sun. Evening Wor. 5 p.m.

Zion Lutheran Church (LCMS), Accident. Wilfred Karsten, Pastor. SS & Bible Class 9:30 a.m.; Wor. ser. 10:30 a.m.

MENNONITE

Cherry Glade Mennonite Church, 4 mi. E.of Accident on Accident-Bittinger Rd. Barry Maust, Pastor; Titus Beitzel and Danny Tice, Assoc. Pastors. SS 9:30 a.m.; Wor. ser. 10:30 a.m. Anthony Lehman, Youth Pastor. SS 9:30 a.m.; Wor. ser. 10:30 a.m.

Glade Mennonite Church, Accident-Bittinger Rd. & Rock Lodge Rd. Phone 301-245-4285. Pastor Chris Weaver. SS 9:30 a.m.; Wor. 10:30 a.m.

Gortner Union Church of the Brethren-Mennonite. Rev. Steven Sauder, Pastor. SS 9:30 a.m.; Wor. ser. 10:30 a.m.

Maple Glen Mennonite Church, Grantsville. Pastor Phil Moser. SS 9:30 a.m.; Wor. 10:30 a.m.

Meadow Mountain Mennonite Church, Rt. 495 near Dry Run & Glendale Rd. Duane Frederick, Pastor. SS 9:30 a.m.; Wor. ser. 10:30 a.m.

Oak Grove Mennonite, Pastor Tim Fetterly. On Zehner Rd., 3 mi. W. of Grantsville by Rt. 40. SS 9:30 a.m.; Wor. ser. 10:30 a.m.

Red Run Mennonite Church, Meyersdale Rd., 301-264-3039. Rev. Carlos Reyes, Pastor. Wor. 10:30 a.m.; SS 9:30 a.m.

NAZARENE

Church of the Nazarene, Rev. Bertha Tichinel, 207 S. 8th St., Oakland. SS 9:45 a.m.; Wor. 10:45 a.m.; Sun. eve. ser. 6 p.m.; prayer, praise & study Wed. 7 p.m. Phone: 301-453-3265.

Kingwood Nazarene Church, 125 Wellsley St., Kingwood, WV. SS 9:45 a.m.; wor. 11 a.m.; Sun. eve. serv. 6 p.m.; Caravan (Sept.-May) & Bible study Wed. 7 p.m.

PENTECOSTAL

Apostolics of Oakland, Rev. Aaron Phillips, Pastor. SS 10 a.m.; Sun. ser. 6 p.m.; Wed. Serv. 7 p.m.

Calvary Tabernacle, Accident. Rev. Larry Wallbrown, Pastor. SS, 10 a.m.; Evang. Ser., 6 p.m. & Wed. 7:30 p.m.

Friendsville United Pentecostal Church, Rev. Marshall Bittinger, Pastor. SS 10 a.m.; Evang. ser. 6 p.m.; Mid-week Wed. 7 p.m.

Pentecostal Holiness, Corinth, WV. Revs. Paul and Cathy Snyder, Pastors. SS 10 a.m.; worship 11 a.m. & 6 p.m.; Adult Bible study & youth serv. Wed. 7 p.m.

PRESBYTERIAN

First United Presbyterian Church, Terra Alta. Louise Corbett, Pastor. Wor. ser. 9:30 a.m.; SS 10:30 a.m.

Mt. Storm Presbyterian Church, Rev. Paul A. Smith, 304-693-7546. Wor. ser. 9 a.m.; SS 10 a.m.

REFORMED

Grace Reformed Church, Pastor Robert Bonser, 301-334-5635, meets at St. Matthew's Episcopal Church at S. 2nd and Liberty Sts., Oakland for 9:30 a.m. worship.

ROMAN CATHOLIC

St. Anne's Catholic Church, Rt. 40, Grantsville. Mass Sun. 10:30 a.m.

St. Peter's the Apostle Catholic Church, Oakland. Rev. Donald J. Parson. Mass Sat. eve. 4 p.m. at McHenry Meth. Church; 4:30 p.m. at St. Peter's, Oakland; Sun. 9:30 a.m. at St. Peter's, Oakland.

SEVENTH-DAY ADVENTIST

Seventh-Day Adventist Mt. Top Church. Between DCL & Oakland, 301-387-9532. Sat. Sab. Sch. 9:30 a.m.; Wor. Hr. 11 a.m.

UNITARIAN/UNIVERSALIST

UU Fellowship of Greater Cumberland, 211 S Lee St., Cumberland. Church sch. & serv. 10:45 a.m. Sun.

UNITED BRETHREN

Crellin United Brethren in Christ, Ed Calhoun, Pastor, 301-334-1870. SS 9:45 a.m.; Wor. ser. 10:50 a.m. and 6 p.m.; Youth Gr. 6 p.m. Sun; prayer meet & Bible study 7 p.m. Wednesday.

Underwood United Brethren Church, Marshall Woods, Pastor, 301-334-5777. Wor. ser. 9 a.m.; SS 10:15 a.m.; Sun. Eve. ser. 6:30 p.m.; Thurs. Bible Study, 7 p.m.

UNITED CHURCH OF CHRIST

St. John's United Church of Christ, Grantsville. Pastor Jerry Rogers, 301-895-5256. SS 9:15 a.m.; Wor. ser. 10:30 a.m.

St. John's United Church of Christ, Salisbury, Pa. Rev. Dr. Phil Sorensen, Pastor. Wor. Serv. 11 a.m.

Trinity United Church of Christ, New Germany. Rev. Dr. Phil Sorensen, Pastor. Wor. 9:30 a.m.

UNITED METHODIST

The United Methodist Church, Garrett Highland Charge, Rev. Joe Robinette, Pastor. Phone 301-533-0999. **Crellin:** Wor. ser. 10 a.m.; SS 10:45 a.m.; **White Church:** Wor. ser. 11 a.m.; SS 10 a.m.; **Deer Park:** Wor. ser. 9 a.m.; SS 9:45 a.m.; **Kurtz Chapel:** Sun. Wor. ser. 6 p.m.

Aurora United Methodist Charge. Rev. Michael Ludle, Pastor. **Amboy:** Sun. 9:45 a.m. 1st & 3rd Sun.; 8:30 a.m. 2nd & 4th Sun. **Aurora:** Wor. 11 a.m.1st, 2nd, 3rd Sun.; 9:45 4th Sun. **Bethel:** 9:45 a.m. 2nd Sun.; 11 a.m. 4th Sun. **Stemple Ridge:** 8:30 a.m. 1st & 3rd Sun.; Prayer & Praise 7:30 p.m. Wed. at Aurora.

Bethel United Methodist Church, Mtn. Lake Pk. Mark Hickman, Pastor. Church SS 9:30 a.m. to 10:30 a.m.; Reg. Wor. ser. 10:45 a.m. w/Nursery (Infant to 5 years).

Bloomington United Methodist Charge: Rev. Donald Nelson, Pastor. **Mt. Zion:** Wor. 8:50 a.m. followed by SS; Bible study 6:30 p.m. Tues. **Chestnut Grove:** Wor. Sun. at 9:45 a.m.; prayer meet. Mon. 6:30 p.m. **Bloomington:** SS 10 a.m.; Wor. 11 a.m.; prayer meet. Wed. 7:30 p.m.

Cranesville United Methodist Charge. Dr. Frederick W. Perry. **Faith Church:** 304-789-2332. Wor. 10 a.m.; SS 11 a.m.; Bible study Wed. 7:30 p.m. **Lake Ford:** Wor. 11:15 a.m.; SS 10:15 a.m.

Deep Creek United Methodist Ministries: Rev. R. Samuel Wachter, Pastor, phone 301-387-6832. **Hoyes Church,** Hoyes Rd., Wor. 9 a.m.; SS 10 a.m.; **Paradise Church,** Sand Flat Rd., Wor. 10 a.m.; SS 11 a.m. Youth & Children Fellowship 1st & 3rd Sunday 6 to 7:30 p.m.

Friendsville United Methodist Charge. Rev. Phillip Dukes, Pastor, phone 301-746-5251. Sun. Morn. Wor. ser.: **Blooming Rose** 9 a.m.; SS 10 a.m.; **Selbysport** 10 a.m.; SS 9 a.m.; **Friendsville** 11 a.m.; SS 10 a.m.

Gormania Methodist Parish. Rev. Loren Metzner, Pastor. **Bayard:** SS 10 a.m.; Wor. ser. 11:30 a.m. **Gormania:** SS 9 a.m.; Wor. ser. 10 a.m. **Mt. Storm:** Wor. 9450 a.m.; SS 9 a.m.

Grantsville United Methodist Charge. Rev. William Durst, Pastor, 301-895-5201 or 301-746-7049. **Jenninge:** Wor. 9:30 a.m.; SS 10:30 a.m.; Women's meet. 7 p.m. 2nd Mon. **St. Paul's:** Grantsville. Wor. 10:30 a.m.; SS 9:30 a.m.; UMW, 7:30 p.m. 3rd Wed. **State Line:** Wor. 8 a.m.; SS 9 a.m.; Women's meet 3rd Mon. 7 p.m.

Kitzmiller Mt. Bethel United Methodist. Rev. Vickie Minnich, Pastor. Wor. 9:30 a.m.; SS 10:30 a.m.; Bible Study & Prayer meet. Wed. 7 p.m.

McHenry United Methodist Church, Rev. Bill Dawson, Pastor. Mosser & Bumblebee Rds. Parsonage, 301-387-9059. Wor. 11 a.m.; SS 9:45 a.m. Choir practice Wed. 7 p.m. w/child care. Fellowship dinners monthly. Call for dates of youth ministry events.

Northeast Garrett United Methodist Charge, Rev. Daniell Agnew, Pastor, 301-689-9835. **Emmanuel:** Pocahontas Rd. & Rt. 40. Worship 9:30 a.m.; SS 10:30 a.m.; UMYF 1st Sun. at 6 p.m.; UMW 2nd Wed. at 7 p.m.; UMM 7:30 a.m. 2nd Saturday at the Casselman. **Mt. Zion,** Route 40 & Longstretch. SS 9:45 a.m.; Wor. ser. 11 a.m.; UMW, 1st Wed. at 7 p.m.

Otterbein United Methodist, Swanton. Rev. Vivkie Minnich, Pastor. SS 9:45 a.m.; Wor. ser. 11 a.m.; Bible study & prayer meet. 7 p.m.

St. Paul's United Methodist Church, 4th & Oak Sts., Oakland. Rev. T. Patrick Kerr, Pastor. Wor. ser. 8:30 & 10:45 a.m.; SS 9:30 a.m.

Terra Alta First United Methodist Church, 303 W. State Ave., Rev. Michael Daniels, Pastor. SS 9:45 a.m.; Wor. 11 a.m.

Terra Alta Wesleyan Church, Rev. Steve White, Pastor. SS 10 a.m.; Worship ser. 11 a.m. & 6 p.m.; Bible study Wed. 7 p.m.

Trinity United Methodist Church, 3rd & State Sts., Terra Alta, WV. Ernest Metheny, Pastor. SS 10 a.m.; Wor. 11 a.m. & 7 p.m.; Wed. Bible Study 6:30 p.m.

In the Paths of Righteousness

As the Thanksgiving holiday approaches, our children might study about the Pilgrims and our country's first Thanksgiving at Plymouth, Massachusetts. According to Webster's Dictionary, a pilgrim is a wayfarer or one on a journey, especially a journey to a religious place. A pilgrimage can also mean our journey through life...the paths we travel to find God in our lives.

The Pilgrims of Plymouth, Massachusetts, risked their lives crossing the treacherous Atlantic Ocean on the Mayflower, suffering disease and death on their long journey in search of a place where they could worship without being persecuted for their religious beliefs. Psalm 23:3-4 must have comforted them on their arduous journey... "He [God] leads me in the paths of righteousness for His name's sake. Even though I walk through the valley of the shadow of death, I fear no evil; for Thou art with me;..."

Because those brave men and women paved the way for our religious freedom, we need only walk down the street or drive across town to worship. This week, won't you travel the "paths of righteousness" to worship in God's House? May you have a blessed Thanksgiving.

SUNDAY	MONDAY	TUESDAY	WEDNESDAY	THURSDAY	FRIDAY	SATURDAY
Psalm 138	Psalm 135	Psalm 132	Deuteronomy 26:1-15	Psalm 126	Psalm 127	Psalm 128

Scriptures Selected by The American Bible Society

Copyright 2004, Keister-Williams Newspaper Services, P. O. Box 8187, Charlottesville, VA 22906, www.kwnews.com

Worry Subsists By Lack Of Faith

To have faith is to be sure of the things we hope for, to be certain of the things we cannot see.

Good News Bible
Hebrews 11:1

One thing that we can never have too much of is faith. Living in today's fast-paced world, and trying to keep up with our hectic daily lives is not always easy. Unfortunately, anxieties have become a greater part of our everyday living, and for many of us, it seems that each day brings new problems. We should resign ourselves to the fact that we will always have concerns to handle; however, the important thing is how we let these concerns affect us. Expressions such as, "I should have" or "I could have"are phrases that indicate that we are living in the past, and should serve as a reminder as to how we should act in the future. Although we cannot change our past mistakes, we can build on them to help make us a more faith-filled person. Being accountable for our actions and knowing that God is aware of our weaknesses, as well are our strengths, should encourage us to try to do what is in His will. Being overly concerned with " what could have been" is not only demoralizing, it reflects a lack of faith. Trusting in God and believing in ourselves, along with daily prayer, will help develop our faith and help us to live better lives.

These firms invite you to a House of Worship each week

GLOTFELTY ENTERPRISES, INC.
Distributors of Cooper, B.F. Goodrich, Michelin Tires
Rt. 219 N., Oakland 301-334-3911

FLOWERS BY WEBERS, INC.
"Say It With Flowers"
Weber Rd., Oakland 301-334-2147

FARMERS' MARKET
Open 7 Days a Week, Year Round
219 North, Oakland 301-334-9146

THE FLOOR STORE
Carpet - Vinyl - Tile Sales & Installation
36116 Garrett Hwy., Accident 301-895-3955

WESTERN MARYLAND TIN SHOP
Sheet Metal - Duct Work - Fabrication Heating Systems
17 1st Ave., Loch Lynn 301-334-0670

ALLEGHENY WELDING & MACHINE, INC.
Rt. 219 S., Oakland 301-334-8181

CURVES
The Power To Amaze Yourself
12433 Garrett Hwy., Oakland 301-533-0331

SUCCESS FLOOR COVERING
Residential & Commercial Sales and Installation
Oakland 301-334-2203

SISLER LUMBER CO., INC.
"Buyers of Standing Timber"
304 R St., Mtn. Lake Pk. 301-334-2778

HELBIG'S RT. 560 CARPET
and carpet cleaning
301-334-9598 Rt. 560, Oakland

SHEAR FANTASY
Family Styling Salon
104 E. Oak St., Oakland 301-533-1055

STEWART FUNERAL HOME
Bradley A. Stewart, Owner
32 S. 2nd St., Oakland 301-334-2166

PRECISION OPTICAL of OAKLAND
J.V. Jones, O.D.
888 Memorial Dr., Oakland 301-334-1016

G&W LUMBER
Kitchen & Bath Center
Rt. 219, Accident 301-245-4288

MELANIE'S FAMILY RESTAURANT
Across from Cathedral State Park
Rt. 50, Aurora, W.Va 304-735-3219

VISIBLE CHANGES
301 S. 2nd St., Oakland 301-334-4473

JERRY L. FERGUSON
Nationwide Ins. Agent
Rt. 219 N., Garrett Sq. 301-334-1040

RUDY'S
Specializing in quality Clothing to fit your Lifestyle
115 S. 2nd St., Oakland 301-334-2654

MARK IV OFFICE SUPPLY
Office & Computer Supplies • Education Items
214 E. Alder St., Oakland 301-334-4900

DECORATOR'S NOOK
Sheila A. Menchaca
216 Water St., Oakland 301-334-5747

C.N. METALS
Metal Roofing – Siding – Overhead Doors
762 Joni Miller Rd., Oakland 301-334-9170

AROMA EFFECTS OF LAVENDER OIL

Lavender is an herb commonly used for its fragrance value (perfumes, potpourri, and decorations). Some research now suggests that lavender oil can be used as aromatherapy. Gently sniffing the oil can help soften the memory of past events that have been preciously remembered as unpleasant or painful. Aromatherapy sues the oils of plants, trees, and herbs for their medicinal value. Scents from these oils are thought to activate olfactory nerve cells in the nose which stimulates the area of the brain associated with emotions and memory.

Although a tincture of lavender used in clinical trials to ease *mild* to *moderate depression* was found in a research study to be slightly less effective than the prescription drug *imipramine* when used together the combination proved more effective than either component alone. The aroma of lavender oil seems to induce relaxation and sedation in humans. There is also some evidence that lavender oil may have pain-relieving properties or possibly anticancer activity. However much more research is needed to confirm these suspected effects.

"YOUR HEALTH IS OUR BUSINESS"

Gregg's PHARMACY

301-334-2197
Emergency Phone
301-334-8617

20 North Third Street, Oakland
Mon.-Sat. 8:30 a.m. to 9 p.m.; Sun. & Holidays 6 to 9 p.m.

'Tis The Season TO GIVE THANKS

Super Crossword

ROSE GARDEN

ACROSS
1 "— it the truth?"
5 Restrain
10 Conduit fittings
14 Active volcano
18 "The Green —" ('56 hit)
19 Victorian ornament
20 Rachel's sister
21 TV's "The Wonder —"
23 Guns n' Roses hit
26 — nous
27 Soprano Gluck
28 "— a day's work"
29 Sleuth Nancy
31 Herriman's "Krazy —"
32 Mythical monster
34 In flight
37 Adjective suffix
38 One of "The Three Tenors"
43 Rock's — & the Gang
44 Pine
46 Kimono cummerbund
47 Interrogates
49 Cranny's companion
51 Toomey or Philbin
54 Rose Nylund's portrayer
58 Okefenokee, for one
61 Skin problem
62 Irwin of "The Crocodile Hunter"
63 '78 Peace Nobelist
65 Pestiferous person
67 Unmatched
68 Went like hotcakes
71 Apprehend
72 Cumin or coriander
73 Stretch the truth
74 Health concern
77 Billy Rose song
80 Organ of equilibrium
81 Poetic pot
82 Reference volume
83 Patriotic org.
84 Prepare prunes
86 Bar supply
87 Linguist Chomsky
88 Scope
90 Unbroken
94 "Divine Comedy" figure
96 Caroline, to Ted
98 "The Name of the Rose" author
101 Send the money
103 Salt serving
105 — Alto, CA
106 Dover's st.
107 Fight site
110 Temporary wealth?
112 Butcher's offering
115 "The — and I" ('47 film)
117 "Fait —"
119 Enuling for "auction"
120 Sought office
121 Penny or peseta
122 Wrong
126 Architect Saarinen
129 Conductor Seiji
131 Rose McGowan movie
136 Murcia mister
137 Take — the chin
138 Spring for
139 Actress Ward
140 Live on lettuce
141 Bean on the bean
142 Hope's "The Prisoner of —"
143 North Carolina campus

DOWN
1 Pitches
2 Where the tall corn grows
3 Gallagher of Oasis
4 Aftershock
5 New Deal agcy.
6 "Very funny!"
7 Runner Zatopek
8 Room without a view?
9 Alaskan bear
10 Shady character?
11 Wahine's wreath
12 Joe of "Dr. Quinn"
13 '62 Four Seasons hit
14 Glasses
15 Dress size
16 "Ramblin' Rose" singer
17 Stage backdrop
22 Clockmaker Thomas
24 Grocer's measure
25 Tearjerker?
30 Vane letters
33 Gullet
35 Perch
36 Run through
38 Male swans
39 Help a hood
40 Formal ceremony
41 — blond
42 Goes downhill fast?
45 Stephen of "Interview with the Vampire"
48 Loses a lap
50 Phi Beta —
52 79 Down's homeland
53 Passover meal
55 Watching machines?
56 Petty officer
57 Dairy-case purchase
59 "Upstairs, Downstairs" extras
60 Ornamental locp
64 Guilt
66 Most revolutionary
69 Divulge
70 — Lama
72 Cocktail ingredient
74 It makes candy candy
75 Austen title start
76 "The Rose Tattoo" actress
78 Christened
79 "Elephant Boy" star
85 Wine and dine
88 Moral man?
89 Stowe sight
91 A swan was her swain
92 Summertime treats
93 Lamebrain
95 Russian space station
97 Tranquil
99 Lilly of pharmaceuticals
100 Morning wear
102 4 p.m. vehicle?
104 Muslim dietary term
108 Sgt. or cpl.
109 Like lemons
111 WWII admiral
113 Shorten a sail
114 Threat words
115 Desire deified
116 Looked longingly
118 — a customer
123 Concerning
124 Lightweight gun
125 Large herring
127 Whirl
128 Christiania, today
130 Affliction
132 Woltram — Eschenbach
133 Squid's squirt
134 "Wings" abbr.
135 Solo of "Star Wars"

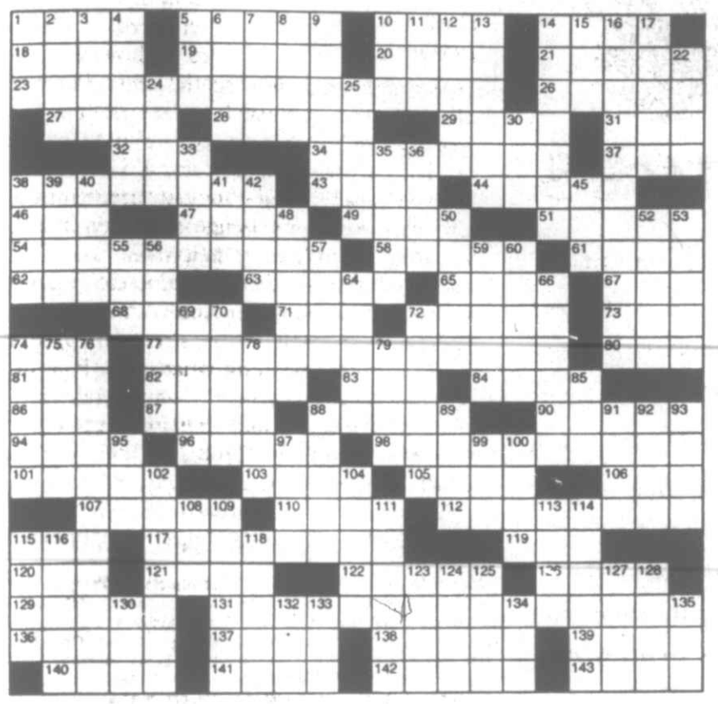

Trivia test

by Fifi Rodriguez

1. GEOGRAPHY: Where was the Boer War fought?
2. HISTORY: When was the Jewish state of Israel formally declared?
3. RELIGION: What is the official state religion of Nepal?
4. ANIMAL KINGDOM: What is the correct term for an adult female swan?
5. PRESIDENTS: Which U.S. president proclaimed a policy he called New Nationalism?
6. LANGUAGE: What is a privet?
7. MOVIES: When was the film "Cool Hand Luke" released?
8. GENERAL KNOWLEDGE: In what American colony were the Salem Witch Trials held?
9. MYTHOLOGY: According to Greek myth, who was the monster with 100 heads?
10. FOOD: What kind of food is spumoni?

Paw's corner

by Sam Mazzotta

A Hairy Issue

Q. I love my cat, but she sheds long hairs everywhere! It's a real struggle to keep my apartment free of cat hair, which some of my friends are allergic to. Any suggestions? — *Annabelle T., Brooklyn*

A. Cat owners worldwide are faced with the nagging problem of shed hair on furniture, floors and clothing. And cleanup can be time-consuming, so any way of reducing the amount of hair a cat sheds is beneficial.

The first thing to do is begin combing your cat's coat daily. The amount of hair she sheds may not be reduced right away, but over several days it will lessen (though it will not completely go away, especially since she is a long-haired cat). Combing will also remove loose dander — the fluffy fur located close to the cat's skin that most allergy sufferers react to.

Next, prevent the cat from resting on furniture or items that you don't want hair shed on. In the short term, place washable throws, blankets or covers on the cat's favorite furniture, put away clothing in a closet or dresser (or place dirty clothing in the hamper), and vacuum and sweep daily.

For long-term prevention, in addition to daily brushing, create more desirable spots for your feline to hang out in, and encourage her to use them rather than the furniture. A cat hammock or cushioned bed, for example, placed in a warm and sunny location, could become her favorite spot.

Collecting

by Larry Cox

Q. I have a Little Orphan Annie Ovaltine shakeup mug. I think it is probably from the 1930s. — *A.B.K., Elbridge, N.Y.*

A. There were several different mugs, colors and designs issued by Ovaltine during the 1930s and '40s. Without knowing which one you have, I simply can't provide you with an accurate answer.

***

Q. I have a small collection of carnival glass that I would like to have appraised. Can you help me? — *Irene, Newport, Ore.*

A. Two carnival glass experts are Helen Greguire, 216 Mountain View Road, Landrum, SC 29356; and Kitty Umbraco, P.O. Box 5331, Richmond, CA 94805.

When contacting dealers and experts mentioned in this column, it is always good manners to enclose a SASE as a courtesy. One of the better clubs is the International Carnival Glass Association, P.O. Box 306, Mentone, IN 46539.

Q. I have a booklet titled "In the Rocky Mountains with the Indians, Bear and Wolf" by William H. Crane and published in 1913 by the Smith-Brooks Printing Company of Denver. It has more than 160 photos, and I am curious about it. — *Betty, New Smyrna, Fla.*

A. The Smith-Brooks publishing company specialized in custom printing and produced dozens of publications during the early years of the past century. Many featured various cities, sites and attractions of Colorado. These have become quite collectible, especially in the Rocky Mountain region. George Foott is a private collector who might be able to help you. His address is 120 West Park Ave., Salida, CO 81201.

***

Q. I have a collection of more than 400 teapots. I would like to find a buyer for them but do not know how to go about it. — *Lorraine, Ashby, Minn.*

A. Tina Carter is the author of two books: Teapots: A Collectors Guide and Collectible Teapots: A Reference and Price Guide. She is an expert and might be able to give you helpful advice. Her addresses are 882 S. Mollison, El Cajon, CA 92020; and premus2@aol.com.

Strange BUT TRUE

By Samantha Weaver

• It was — perhaps unsurprisingly — an 18-year-old boy who invented water skis.

• It was Winston Churchill who made this sage observation: "Men occasionally stumble over the truth, but most of them pick themselves up and hurry off as if nothing happened."

• To remain in orbit, the space shuttle must maintain a speed of 17,000 miles per hour.

• Here's a thought-provoking tidbit for those who get nervous when thunderstorms occur: Worldwide, lightning strikes the ground approximately 30 million times every year.

• In practically every household, office and business in the modern world you will find one ubiquitous item: scissors — the kind with blades that cross. This tool began coming into common use in the 1500s, but it was actually invented long before that — in the year 100 A.D.

• There is a species of fish known to marine biologists to be so aggressive and pugnacious, it was named "Jack Dempsey."

• Famed actor of the golden age of film, Clark Gable, is reported to have showered five times every day.

• John Forbes Kerry and George W. Bush are ninth cousins.

• It's been reported that the Smithsonian Institution — popularly known as "America's attic" — is in possession of more than 141 million items.

• The world seems to be overwhelmed with newspapers these days — nearly every small town publishes one for local news, and national and international papers are available everywhere. Back in George Washington's time, though, newspapers were scarcer, and they were often difficult to come by, especially ones from overseas. Despite the problems this scarcity presented, President Washington subscribed to 10 different papers in order to keep up on the events of the day.

Moments in time

THE HISTORY CHANNEL

• On **Nov. 29, 1928,** fearful that theater owners might balk at showing the tragic story of a doomed affair, MGM releases two versions of "Love," a silent-film version of Leo Tolstoy's novel "Anna Karenina." Theaters could request either a happy ending or a sad one.

• On **Dec. 5, 1933,** the 21st Amendment to the U.S. Constitution is ratified, repealing the 18th Amendment and bringing an end to national prohibition of alcohol. Some states, however, continued to maintain statewide temperance laws, and Mississippi, the last dry state in the Union, did not end Prohibition until 1966.

• On **Dec. 1, 1955,** Rosa Parks is jailed in Montgomery, Ala., for refusing to give up her seat on a public bus to a white man, a violation of the city's racial segregation laws. Parks' act of civil disobedience sparked the successful Montgomery bus boycott and inspired a nationwide civil-rights movement.

• On **Nov. 30, 1967,** Sen. Eugene McCarthy, D-Minn., an advocate of a negotiated end to the war in Vietnam, declares he will enter several Democratic Presidential primaries in 1968. McCarthy's grassroots campaign stuns the political establishment when he almost beats President Lyndon Johnson in the New Hampshire primary.

• On **Dec. 3, 1979,** before a concert in Cincinnati by the rock band The Who, 11 young people are trampled to death during a stampede for seats at Riverfront Coliseum. The band was not told of the deaths until after the show.

• On **Dec. 2, 1985,** organized crime bosses Paul Castellano and Thomas Bilotti are gunned down as they exit Sparks Steak House in New York City, making John Gotti, the organizer of the hit, head of the notorious Gambino crime family.

• On **Dec. 4, 1992,** President George H.W. Bush orders 28,000 U.S. troops to Somalia in East Africa, where rival warlords are preventing distribution of humanitarian aid to thousands of starving Somalis.

Solutions to last week's Super Crossword

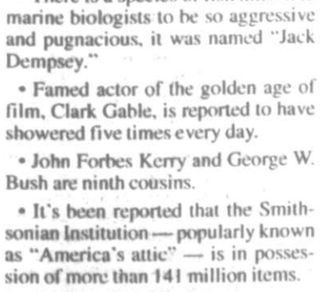

Trivia Test Answers

1. South Africa
2. 1948
3. Hinduism
4. Pen
5. Teddy Roosevelt
6. Shrub
7. 1967
8. Massachusetts
9. Typhon
10. Frozen dessert

Just Like Cats & Dogs by Dave T. Phipps

LAFF-A-DAY

"Sap—yelling 'author—author'—after the play was over!"

HUBERT By Dick Wingert

"Now the first thing you do is waltz in and give the cashier five dollars."

The Spats by Jeff Pickering

R.F.D. by Mike Marland

Amber Waves by Dave Phipps

HOCUS-FOCUS BY HENRY BOLTINOFF

FIND AT LEAST 6 DIFFERENCES BETWEEN PANELS.

Clearance: 1. Sign is missing. 2. Hat is different. 3. Rope is missing. 4. Banana is smaller. 5. Window pick is missing. 6. Cowboy is reversed.

NHS Students Named On Honor Roll List

Northern High School recently released the names of students earning honor roll standing for the first term of the school year. Students receiving all A's are listed in the distinguished honor roll. Students receiving grades B and above are listed on the regular honor roll.

DISTINGUISHED HONOR ROLL
GRADE 9

Carrie Maust, Abby Sherrard, and Kelli Wilhelm.

GRADE 10

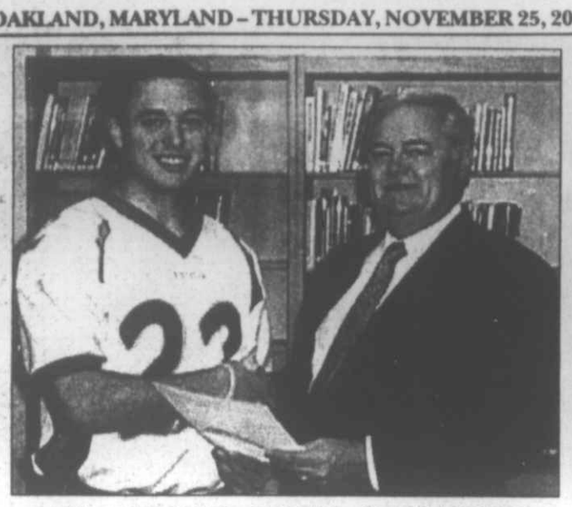

NHS STUDENTS RECEIVE SCHOLARSHIPS – The Mtn. Top College Expo was held recently at Garrett College, and three Northern High School students received scholarships. Eric Johnson, a senior at Northern High School, is shown above receiving a Mtn. Top College Expo Scholarship from Charlie Ross, president of the Garrett County Chamber of Commerce. Below is Robert Bowman, a senior at Northern High, receiving a Mtn. Top College Expo scholarship sponsored by Mettiki Coal Corporation.

He is receiving this award on behalf of Mettiki from Mary Douds, treasurer of the Mtn. Top College Expo Committee. The Chamber of Commerce and Mettiki Coal both sponsor a scholarship annually at this event. At right, Jessica Bowman, a junior at Northern High, received one of the first scholarships awarded from the GEAR UP program. Toi Elliott, GEAR UP coordinator, presented Bowman with the $200 scholarship/stipend to attend the post secondary institution of her choice.

INDUCTEES NAMED TO 1200 CLUB – Southern High School welcomed five new inductees into the 1200 Club. Junior Evan Lantz, senior Allison Richter, senior Emily Bowman, junior James Naylor, and junior Elizabeth Thayer earned a 1200 or higher on their SAT testing. For attaining 1200 status, the students received a free athletic pass for the remaining sporting seasons and gift certificates to McDonald's, and their names were placed on a recognition plaque in the Media Center. Pictured above, from the left, are Lantz, Richter, Bowman, Naylor, and Thayer.

TRAILERS! TRAILERS!
Cost + 10%
Want to sell before snow flies!
GARRETT AUTOMOTIVE
301-387-6148

Writers Wanted!

WRITE NOW!

The Garrett County Arts Council
invites submissions of poetry and creative prose for publication consideration in the 2005 edition of *Ginseng*, our annual literary journal.

All adult residents and high school students in Garrett County are eligible to submit manuscript entries. All current members of the Garrett County Arts Council are also invited to participate.

Submission Guidelines

1. **All entries must be typed on *white* 8 ½ x 11 inch paper. Please do not submit handwritten entries or embellish entries with pictures or graphics.**
2. **Do not put your name on submitted manuscripts. Instead, please complete one *Submission Form* to accompany all entries.**
3. **A maximum of three poems and/or one entry in each prose category will be accepted.**
4. **Poems may be any length; please limit each prose entry to six pages, one side, double spaced.**
5. **Previously published works will be accepted only if publication rights have reverted to the submitting author.**
6. ***Authors submit work at their own risk.* GCAC is not responsible for lost manuscripts. Please retain copies of all work. *Entries will not be returned.***
7. **Submission conveys non-exclusive publication rights to the Garrett County Arts Council.**

Submission Deadline

Postmark deadline for all submissions is Monday, December 6, 2004. Late submissions will not be considered for publication.

Submission Form

Please print clearly and enclose this form with all submissions. *Mail on or before December 6, 2004.*

Send to..... Garrett County Arts Council
206 E. Alder Street
Oakland, MD 21550

Name _____
Address _____
_____
Phone _____

Titles of Work Enclosed:
Poems ..... 1) _____
2) _____
3) _____
Fiction ..... _____
Essay ..... _____
Narrative ..... _____

Scott Bass, Erin Brenneman, Tara Brenneman, Elliot Glotfelty, Victoria Moser, and Tyler Southerly.

GRADE 11

Lacie Bittinger, Christy Stahl, and Angela Umbel.

GRADE 12

Chloe Bauermaster, Heidi Hare, John Maxim, Scott Pusateri, and Megan Shaffer.

REGULAR HONOR ROLL
GRADE 9

Tessa Beitzel, Devyn Bender, Ryan Bowser, Danielle Brenneman, Crystal Buxton, Keith Covell, Amanda Fazenbaker, Garrett Gulledge, Kory Kamp, Katherine Kelly, Elijah Lais, Amy Lander, Zackery McCrobie, and Andrea Miller.

Anita Opel, Nicole Opel, Dustin Platter, Ainsley Raley, Emily Rosser, Brittany Stein, Jessie Storey, Zachary Trautwein, Sarah Voelkel, Ariana Wilt, Johanna Winter, Lindsay Wolf, Christopher Wood, and Allison Yoder.

GRADE 10

Daivd Beitzel, Zachery Beitzel, Ashley Birkby, Ashley Branthoover, Nicole Espada, Ashley Garlitz, Matthew George, Bethani Gillum, Darryl Glotfelty, Travis Glover, Mariel Hady, Amy Hall, Adam Hannibal, and Jessica Harvey.

Rachel Karsten, Loren Klink, Stephanie Law, Bryce Manges, Andrea Maust, Alyson McKenzie, Lucas McMillan, Angela Nunez, Jacquelyn Rodeheaver, Amber Savage, Taleena Sines, Emily Sisler, Wesley Smoot, and Heather Thomas.

GRADE 11

Kimberly Beitzel, Nicole Bender, Becky Berkebile, Derek Cutter, Heather Deem, Tara Devine, Eric Diehl, Timothy Glotfelty, Dana Hannibal, Taylor Jones, Amanda Kinsinger, April Kyle, Helaina LaMastus, Anthony Lewis, and Paul Logan.

Andrew Minnick, Nicholas Payne, Lindsay Phillips, Lauren Powell, Brian Schlosnagle, Amy Shaffer, Kathryn Towers, Blake Walker, Siobhan Wilcock, and Keena Yommer.

GRADE 12

Jared Beachy, Sandra Beachy, Michael Bergstrom, Tracy Bowman, Shantelle Brenneman, Tyler Brenneman, Matthew Clise, Tiffany Doerr, Christopher Fickes, Stephanie Foutz, Danielle Glotfelty, Katie Grimm, Markell Klavuhn, and Britta Lais.

Margaret Mastej, Wayne Menges, Brittany Milbourne, Aaron Rawe, Randi Rodeheaver, Ashley Ross, Preston Sisler, Samuel Sizemore, Jackie Smetzer, Robert Stark, Christa Uphold, Cody Warnick, Barry Wilt Jr., and Michael Wolf.

Honor Roll List Released At Southern High

Southern High School recently released the names of students earning honor roll standing for the first term of the school year. Students receiving all A's are listed in the distinguished honor roll. Students receiving grades B and above are listed on the regular honor roll.

DISTINGUISHED HONOR ROLL
GRADE 9

Joshua Ash, Alan Gnegy, Mariah Hines, Stephanie N. Lee, Joseph McCroskey, Chanda Remley, and Andrew Sauder.

GRADE 10

Jordan Ackerman, Ryan Domenick, Meghan Flinn, Seth Friend, Hannah Gnegy, Stephanie Gordon, Nicholas Hillen, Rose Jackson, and Amanda Perry.

Stacey Sanders, Patrick Sisler, Sarah Stephens, Laura Viar, David Wall, Ashley Walters, and Adrienne Yoder.

GRADE 11

Eric Blamble, Sarah Cosner, Courtney DiSimone, Nicholas Gregg, Evan Lantz, Corey Lewis, James Naylor, Sarah Rexroad, and Elizabeth Thayer.

GRADE 12

Stephanie Abe, Sarah Anderson, Robert Bonser, Amanda Bowers, Emily Bowman, Stephanie Brenneman, Brandy Curry, Christopher Deem, Daniel Frederick, Rebecca Gaither, William Georg, Andrew Goad, Danielle Hickman, and Shar Hollingsworth.

Ashley Kahl, Andrew Kight, Grace Lauver, Katie O'Brien, Amanda Proulx, Erin Rhodes, Courtney Shaffer, Angel Sharpless, Bryan Sharpless, Laura Skipper, Lindsey Strubin, and Jadyn Swerbinsky.

REGULAR HONOR ROLL
GRADE 9

Philip Adams, Jeremy Ash, Alex Barnard, Steven Bennett, Matthew Bernard, Joseph Bever, Clarissa Blamble, Brittany Boyce, Matthew Burton, Cody Colaw, Morgan David, Hanah Davis, Joshua Davis, Jill Devore, Michael Duckworth, and Emily Durham.

Nicole Ferguson, Christina Friend, Aaron Garner, Katelyn Geffree, Tyler Glotfelty, Courtney Gregory, Samantha Griffin, Sarah Hanlin, Trever Hardesty, Brison Harvey, Taylor Hinebaugh, Jullian Kelly, Marlena Kelly, and Melissa Lambert.

Tatiana McCasky, Lauren Neville, Sandy Nice, Meredith Pagenhardt, Drew Proudfoot, William Ramey, Tommie Reams, Elizabeth Regina, Curtis Rhodes, Brittney Scheffel, Rachel K. Skipper, Rachel L. Skipper, and Jeffrey Stem.

Melodie Stolbom, Sarah Storck, Alex Stuck, Julie Swerbinsky, Alicia Tasker, Benjamin Uphold, Amanda VanBogelen, Briana Watson, John Wolfe, and Tiffany Wotring.

GRADE 10

Rachel Bessey, William Biser, Mark Bittinger, Cody Brack, Jonathan Care, Daniel Carr, Ethan Chorpenning, Ashley Craig, Logan Craig, Danielle Daniels, Ashley Davis, Ryan DeWitt, and Anet Dishmon.

Melanie Dumire, Cody Ferguson, Dennis Garlitz, Erica Glotfelty, Jessica Hamilton, Rachel Hanlin, Sara Harvey, Amber Joseph, Angela Kahl, Elizabeth Kutchman, Lacy Matthews, Natalie Mayle, James Mullenax, and Jennifer Nugent.

Lacy Paugh, Jacob Pike, Elizabeth Ray, Adam Rexroad, Ashley Rohrbaugh, Natalie Rohrbaugh, Ashley Roush, Stephen Schrock, Dustin Shreve, Lauren Shue, John Simson, Jaclyn Skeweris, Crystal Smith, Melissa Stewart, Anthony Steyer, Daniel Stiles, Leesha Weeks, and James Wilson.

GRADE 11

David Barnard, Amanda Beeman, Randi Bennett, Kirstin Brashear, Caitlyn Brown, Brenton Carnell, Amber Cline, Kathleen Conroy, Taylor Crabtree, Brandon Custer, Donald DeWitt, Sarah Ford, Jennifer George, David Goldsborough, Nathaniel Harris, Michelle Holler, and Kalie Hostutler.

Robert Hutton, Steven Kitzmiller, John Lantz, Dustin Lewis, Hannah Logsdon, Rachel McCasky, Ashley Metcalfe, Elizabeth Michael, Matthew Morgan, Katelyn Nichols, David Ratliff, Anthony Schrock, Casey Slagle, and Emily Smith.

Bridget Stemple, Ivan Stutzman, Jena Summerville, Drew Taylor, Derek Upperman, Rachel Vance, Jason Wakefield, Leah Warnick, Chelsea Wassell, Hannah Watkins, and Amber Winans.

GRADE 12

Candace Blamble, Julia Bosley, Joanne Buckle, Sheena Collins, Jessica Crosco, Aimee Custer, Ashley Davis, Amanda Evans, Krista Friend, Alissa Garland, Keisha Glotfelty, Emily Green, Levi Green, Aaron Helms, and Amanda Herman.

Carol James, Paige Kasmier, Kayla Legeer, Bradley Lilly, Aaron Louden, Anna Lucas, Kenneth Marks, Jonathan McCartney, Maliciah McPhail, Brittany Miller, Christin Miller, Christopher L. Miller, Kayla Nazelrod, Alysha Noble, and Logan Osekowski.

Erica Pratt, Allison Richter, Melissa Rohrbaugh, Andrew Roth, Jasmine Scheffel, Angela Sheffield, Cory Sines, Matthew Skidmore, Nicole Stark, Ashley Stuck, and Lauren Thompson.

James Tichinel, Angela Tichinell, Corey Tressler, Ashley Tuck, Andrew Uphold, Jennifer Walker, William White, and Ian Wolf.

Custom Cabinetry by Dan
Quality Hardwood Products with Custom Built Craftsmanship
Entertainment Centers • Kitchens • Baths • Furniture
814-662-2215 / www.customcabinetrybydan.com

TWR Communications CELLULARONE
12743 Garrett Highway
Oakland, MD 21550
301-334-2488
twrtom@hereintown.net

TWR Communications is the number one stop for all your communications needs. TWR offers many services including:

- **Authorized Cellular One Agent**
- **Telephone Answering Services**
- **Two-way Radio Services**
- **Computer Repair**
- **Internet**
- **Paging**

Please feel free to cut out the following coupons and use them at your next visit to TWR Communications.

Present this coupon and receive 1 year of numeric service and a numeric pager for only $99.00!!
*Certain restrictions may apply
*Expires 11/30/04

Present this coupon and receive $25.00 off any GSM Camera Phone!!
*Certain restrictions may apply
*Expires 11/30/04

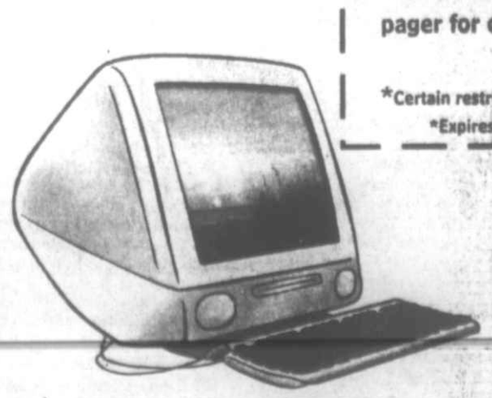

Present this coupon and receive 1 year of dial up Internet for only $144.00!!
*Certain restrictions may apply
*Expires 11/30/04

Garrett Rehab Services
301-334-1863

Physical, Occupational & Speech Therapy

"Our physical therapy staff is here to lend a helping hand!"

L to R: Lorrie Filsinger Miller, DPT • Susie Alt, PTA • Debbie Reckart, PTA • Susan Snyder, PTA • Audrey Kennedy, PT • Alice Browning, PT

6500 Thayer Center, Oakland, Md 21550

Holiday Tour To Include Sines, Mattson House

"Chanticleer," the home of Roger Sines and Suzie Mattson, will be among the tour stops on this year's Home for the Holidays House Tours, sponsored for the 13th year by the local chapter of the American Red Cross.

The tours will be held on Friday, Dec. 3, from 4 until 9 p.m., and on Saturday, Dec. 4, from 10 a.m. until 3 p.m.

Chanticleer, completed in November 2002, is set on eight acres in the community of Heron Cove. As guests approach the 1/4 mile driveway, they may very well see a flock of turkeys or a family of deer, and perhaps a snowy white owl soaring above. Guests will also cross two streams to enter the property, and they, too, are usually bustling with wildlife activity, the homeowners said.

Designed and built by the homeowners who are contractors/designers by trade, this home was built as a showplace of different design techniques and styles for their clients to view. Each room in the house has a different theme.

The house features two extra-wide porches made of natural slate. As for the architectural aspects, guests will notice that arches are an overall theme. The main entrance to the living area is framed by two arches made of custom oak trim. A stacked stone fireplace is the focal point of the casual living room. Two authentic elk antler chandeliers, purchased by the owners in Idaho, hang in the room, and there is also an alder wood root table purchased in Jackson Hole.

The "cowboy" bathroom features an old barn board vanity with a surface sink and faucet mounted in the wall, along with "old west" style accessories and furnishings.

The breakfast nook features the colors of red and yellow and offers a prime viewing area for the deer, which pass through the property daily. The adjoining kitchen houses the collection of roosters (or "chanticleer"). A large granite island serves as a spot for casual dining, homework, or any other such task. The "bug" bath down the hall is still a work in progress, the owners said, with "grass" tiled floors (the only grass on the property which does not require mowing). The hand-painted frogs, ants, and butterflies on the wall, all done by family members, live in harmony on the branch that appears to have grown from the grass floor.

CHANTICLEER, HOME OF ROGER SINES & SUZIE MATTSON, ON ARC TOUR

The main level master suite has walls finished to resemble stucco, and the lighting has been set into a trough to highlight the whitewashed pine ceiling. A marble fireplace, a hand-painted armoire from Europe, and a woven leather bed are just some of the pieces in this particular room. The master bath features a natural slate floor, custom cabinetry, and river rock shower with a waterfall.

The most important room in the design of the house, the owners said, is a room large enough to hold the hunting trophies acquired over the past 30 years, throughout North America. This room features cathedral ceilings to allow for the 3-foot antlers of the elk and deer. Guests will also meet up with a grizzly bear upon entering the room. Turkey, antelope, various species of fish, and mule deer fill the room's walls. Bright red fabrics and leather with cowhide chairs make it a masculine room that is popular during football seasons, the owners said.

Tour tickets for all guests, including children, are $8 in advance and $10 at the "door" (on the days of the tours). The other sites on the tour this year are the German Village at Fantasy Valley, the home of Michael and Sandy Bello, and the McHenry United Methodist Church.

Guests will be asked to remove their shoes before touring the sites, organizers noted. They will also be asked to refrain from photographing or videotaping in the homes.

Tickets are available at Proudfoot's and Gregg's pharmacies in Oakland, Arrowhead Market at Deep Creek, and the Deep Creek Pharmacy.

For more information, persons may contact Bea Crosco at 301-334-3153. A final feature story about the remaining site will be published in *The Republican* next week.

Try our Want Ads. They Pay.

Premier In-Home Care Since 1987

Tender Loving Home Care

Dependable and Qualified

IN HOME ASSISTANCE WITH DAILY ROUTINES

MEAL PREP – LIGHT HOUSEKEEPING – PERSONAL CARE

4-24 HOURS - 1 to 7 DAYS A WEEK

TENDER LOVING HOME CARE IS YOUR PROVIDER FOR:

Health Watch™

PERSONAL MEDICAL RESPONSE SYSTEMS – CALL FOR DETAILS!

State Licensed
Bonded & Insured

1-301-678-5080
Toll Free: 1-888-876-4967

REAL ESTATE, REAL EASY™

Find our Listings, Vacation Rentals, and more at: **www.DeepCreekRealty.com** or E-mail: **Sales@DeepCreekRealty.com**

LAKE PROPERTIES

HOMES

270' Waterfront, 6000+ Square Foot Home 4694933 Deep Creek Lake's #1 waterfront location, Marsh Hill Road, with Wisp Ski Resort at your back door. Views from every room. Enjoy 4 large Master Suites with private baths/walk-in closets. Offer family/guests a spacious, gracious house full of fine amenities. Feel the privacy - 1.55 acre lot. $1,100,000

Lake Front Living at its Finest! 4907908 Private and secluded among native hemlock. Lake is a stone's throw away. Enjoy full lake panorama from new covered porch and deck. Newly upgraded custom kitchen and DR is perfect for entertaining or quiet family dining. Hardwood flooring. Stack stone gas FP in FR. Enjoy the cheeriness of the southern exposure in the solarium/den. Ideal for vacation or residence. $765,000

Cottage close to water's edge 5056955 Prime lakefront property in quiet cove with cottage close to water's edge. Water view with spectacular sunsets. Public sewer with paid tap; surveyed and ready for you to enjoy now or use site to build your special lake retreat. 100 feet of lakefront with Type A dock permit. Adjacent lakefront lot with Type A dock permit and sewer tap also available. $650,000

Lake Front with Panoramic Views 4877227 Relax on the covered porch as you take in exceptional water views, or play on the lake at your private Type A dock. Drive just minutes to skiing and Northern Lake activities or stay home & cozy up to the fireplace. Enjoy convenience of a well maintained, furnished, easy care home. $369,900

Office Hours
Monday - Sunday
9 a.m. to 6 p.m.

CONDOS/TOWNHOMES

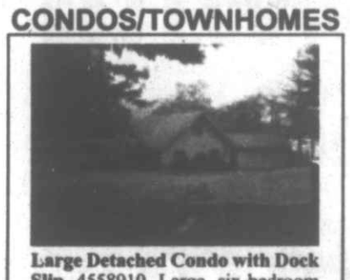

Large Detached Condo with Dock Slip 4558910 Large six-bedroom detached condo with dock slip. Two-car garage, patio with hot tub and lake view. Extra kitchen on lower level. Great rental potential or vacation home for large families. Convenient to all Deep Creek Lake amenities and Wisp Ski Resort. $545,000

Lake View Deluxe Duplex 4611809 Location! Spacious three-level duplex home (almost 1800 sq. ft.) with a lake view and ideal central location. Ready to complete! Finishing touches include gas fireplace, Jacuzzi soaking tub, ceramic tile floors, more. Choose your custom finishes now! $294,900

Let's get away from it all 4932503 Very close to Deep Creek Lake and the ski slopes at Wisp, yet far away from the hustle and bustle of the city. Peaceful, quiet, relaxing, and lovingly maintained 2 BR, 1 BA condominium with lots of closet space located in a rural setting at Three Mosser North; wonderfully landscaped with rhododendron, maples, and evergreens. Take in the beautiful views of the surrounding countryside and of the ski slopes at Wisp. $95,000

LOTS

Pine Tree Point Building Lots 4952773 Beautiful building lot with boat slip. Located in quiet and peaceful Garner-Buchanan subdivision in the Turkey Neck area. Second lot from the lake. Existing large garage. A total of six lots are available. Buy two, build on one now and build on one later. $279,900

Pine Tree Point Building Lots 4952726 Beautiful building lot with assigned boat slip. Located in quiet and peaceful Garner-Buchanan subdivision in the Turkey Neck area at the southern end of the lake. A total of six lots are available. Buy two, build on one now and build on one later. $235,900

Lakefront Lot With Private Type A Dock 4611840 Lowest priced Deep Creek Lake lot available with dock privileges. Build your lakefront cabin in the woods and enjoy your private dock in a quiet cove at the Southern end of the lake. Seasonal views of the lake may be possible. $165,000

SOUTHERN

Hunting Lodge or Residence – You Decide! 5061857 Beautiful 4 BR, 2 BA home with solar-heated above ground pool, large deck, 4-car detached garage. Complete with kitchen, 32x24 game room complimented with wet bar, custom-built outdoor stone grill. Go snow mobiling or ride your 4-wheeler to your heart's content! Don't miss out! $234,900

Great House – Great Neighborhood! 4779086 Meticulously maintained, lovingly decorated three-bedroom home on corner lot located in great neighborhood. Walking distance to Southern elementary, middle and high schools; convenient to shopping and hospital. Features include ceramic tile, fireplace with insert, master bath, large deck. $184,900

Beautiful Views 4944931 This home is only 1 mile from MD Hwy. (Rt. 560). It has a level 1 acre lot located on a corner of Pleasant Meadows. Family has made extensive renovations this past year and have a Home Protection Plan. Family room is warm, spacious, and comfortable, but the back deck is still the best place to take in the beautiful views. $158,000

NORTHERN

Your Perfect Mountain Retreat Awaits You 4939607 Beautiful mountain or vacation getaway home for you. 3BR, 1 BA 1890 farmhouse completely rehabbed inside & out. New knotty white pine tongue-and-groove paneling in LR & BRs; new hardwood flooring in LR; new cabinets, appliances, & flooring in KIT & DR; new plumbing & fixtures in BA; new W/W carpeting in BRs. Located on county-maintained road. Surrounded by wildlife in a lush hardwood forest. $105,000

WEST VIRGINIA

Preston County, West Virginia 5054291 Large brick home on Main Street in Rowlesburg, immaculate condition, HW floors, large rooms, 6 bedrooms, 2 downstairs and 4 upstairs, 2 bathrooms and a detached 2-car garage. $134,900

Wonderful Home at Alpine Lake Resort 5077877 Very nice maintained home located at Alpine Lake Resort. This home is perfect for a comfortable and relaxing family setting. Built for a year-round vacation, privacy, and entertainment atmosphere. Most floors are cherry wood. Interior features include second kitchen, large family and sitting rooms, brick walls, fruit cellar, hot tub and more. Makes for a perfect retreat in West Virginia. $329,000

Golf Course Home in Preston Country Club 4957742 3BR/3BA cedar ranch. cathedral wood ceiling in living room, dining room, and kitchen, massive native stone wood burning FP, new furnace and air conditioning system. Country life setting, but close enough to town. $139,900

Eglon Area Home 4902178 Spacious rancher in Eglon with trout pond, level lot with mature trees and landscaping, HW floors, hot water baseboard heat, extra unfinished space. $72,900

LOTS & ACREAGE

LAKE AREA

Lake Views 4935288 Wonderful views of Deep Creek Lake and Wisp Ski Resort. Nearly two acres, wooded, perked, ready to build your vacation getaway or permanent home. Great area with easy access to Rt. 219. Convenient to all Wisp and lake amenities. $129,900

Beautiful Level Lake Area Lot – Paid Sewer Tap 5075262 Beautiful level lake area lot with filtered views of the lake. Sewer tap has already been paid for by the seller and is ready to hook up for the lucky buyer! $124,900

NORTHERN

9.23 acres of wooded heaven 4912702 9.23 acres of wooded heaven with appr. 366 ft. of frontage on Bear Creek, one of Western Maryland's finest trout streams. This property offers the privacy and seclusion you are looking for, yet is only 15 minutes from Deep Creek Lake and Wisp Ski Area. Perked and ready for that Dream Mountain Getaway. Disclosure: subject to mineral rights and Nat. Gas pipeline easement. $174,900

NEW LISTINGS

Villages of Wisp Three-level condominium at Villages of Wisp. Two bedrooms, two baths, fireplace, views of lake. Close to ski slopes and lake activities. Well maintained. Sold furnished. $295,500

Great Location 5081952 3 wooded lots in a private location, with access to lake and 18 hole golf course. A must see. $18,000

Highlands Lot & Acreage 5074349 Beautiful country wooded home site for your dream home. It has been perked and ready for septic. It already has a well. The lot has been graded for foundation. Only about 2 miles from Interstate 68. Offers peaceful tranquility. Great for a year around home or cabin. $89,000

9 Plus Acres 4883134 Enjoy the peace and quiet on this 9 plus acre piece of ground in northern Garrett County with beautiful mountain views all around you. Still you will only be 5 minutes from Interstate 68, 15 minutes from Cumberland and 25 minutes from Deep Creek Lake. $41,000

WEST VIRGINIA ALPINE LAKE RESORT

Lake View Lot in Alpine Lake 4881430 Lake view lot in gated resort community. Lot is level and wooded with public sewer/water hookup. HOA fee includes many amenities: beach, golf club, jog/walk path, marina club, pool-indoor, putting green, security, and water/lake privileges. $11,000

Lot In Gated Resort Community 5071049 Lake access lot in gated resort community, wooded. Backs to boundary of development. Amenities include 148+-stocked lake, 18 hole golf course, lodge with lounge, restaurant, gym, and indoor Olympic pool, beach and boathouse, hiking, biking, and cross country ski trails. $5,500

Lake Access in Alpine Lake 4787451 Lake access lot in Birchesgarten Section of Alpine Lake in beautiful Preston County. 18 hole golf course, lake with beach & boathouse, lodge with lounge, restaurant, gym and indoor Olympic pool. Gated access with 24/7 security. $5,000

Alpine Lake Double Lot 4767674 Double lot in Alpine Lake, 0.7 acres with public sewer/water, lake access, 18 hole golf course, lodge with restaurant, lounge, indoor Olympic pool, gym, etc. $4,500

Alpine Lake Lot 4910551 0.5 acre wooded lake access lot in gated community with 24/7 security, 18 hole golf course, lodge, restaurant & lounge, indoor Olympic pool and more! Corner lot at top of ski slopes! $4,400

Level, Wooded Lot in Alpine Lake 4836416 Lake access lot in a gated lake resort community, Luzerne Section, Alpine Lake. Public water/sewer. Covenants and restrictions apply. $3,800

Lot on Cul-de-sac in Gated Community 4840231 Wooded lake access lot on cul-de-sac in gated resort community with public sewer/water and many public amenities. Restrictions and covenants, HOA fee. $3,500

Alpine Lake Lot 4850372 Wooded lake access lot, walking distance to water, close to common area, public sewer/water hookup available. H.O.A. covenants, and restrictions apply. Many amenities, 140+ acre lake, 18 hole golf course and more. $3,400

Alpine Lake – Lake Access Lot 4803138 Level wooded lot in Luzerne Section of Alpine Lake, amenities include 24/7 security, gated community, 130+ acre lake, 18 hole golf course, public water/sewer, lodge with restaurant, lounge, indoor Olympic pool and gym. Hiking/biking and cross country ski trails. $3,000

Alpine Lake Lot, Bern Section 4821481 Level, wooded lot in Bern Section of Alpine Lake. Many amenities, HOA, quiet lake resort community. $3,000

Alpine Lake Lot 4813829 Level wooded lot, amenities include 24/7 security, gated community, 130+ acre lake, 18 hole golf course, public water/sewer, lodge with restaurant, lounge, indoor Olympic pool, gym, hiking/biking, and cross country ski trails. $3,000

Alpine Lake 4354614 This wooded lot is ready for your get-away-home or permanent residence. Bring your plans and enjoy all the amenities of Alpine lake, golf, a fishing lake, a restaurant and more. $2,400

Alpine Lake Lot 4295562 This level wooded lot offers you all the amenities of Alpine lake, golf, a fishing lake, a restaurant and more. Bring your home plans and make this your home away from home or your permanent residence. $2,000

COMMERCIAL

Commercial Site w/3.74 acres 4934792 Site includes 24X80 building/13 ft. doors, and 40X80 building/14 ft. doors, restroom, office, 2 septics & well. Newer wiring/plumbing/ doors. Also includes home site with additional well, septic and poor condition home. 2-30 amp RV hookups. No zoning or HOA restrictions. $297,000

Multi-family Investment Property 4071247 This is a very nice 3 apartment building with 3 tenants. Currently bringing in $1140 monthly income ($13,680/ year). Low-maintenance, white aluminum siding. Nice corner lot. $72,000

Call today for your **Free Pre-Approval.*** **1-888-308-4299** Toll Free

Financing provided by Coldwell Banker Mortgage, 3000 Leadenhall Road, Mt. Laurel, NJ 08054. Some restrictions apply. Please contact us for details. *Subject to applicable secondary market credit and property approval guidelines.

COLDWELL BANKER

Call or stop by for a free copy of our **"Buyers Guide."** The **"Buyers Guide"** describes all of our current listings. This ad contains only a small sampling of our total listings.

PROPERTY MANAGEMENT AND RENTALS
- **Vacation Rentals** A wide variety of homes, chalets, condos
- **Long Term Residential Rentals** In town or country
- **Property Management** Professional management for your recreational or residential property.
- **Call 301-387-6187 or 1-800-769-5300**

Coldwell Banker Deep Creek Realty
24439 Garrett Hwy.
McHenry, MD 21541
located in the McHenry Plaza
301-387-5303
800-252-7335

COLDWELL BANKER

DEEP CREEK REALTY
An Independently Owned and Operated Member Of Coldwell Banker Real Estate Corporation.

MAKING REAL ESTATE REAL EASY.™

©1997 Coldwell Banker Corporation. An Equal Opportunity Company. Equal Housing Opportunity. Each Office Is an Independently Owned and Operated Member of Coldwell Banker Real Estate Corporation. In Canada, Each Office Is an Independently Owned and Operated Member Broker of Coldwell Banker Affiliates of Canada.

www.coldwellbanker.com

ANIMALS IN NEED OF HOMES FOR CHRISTMAS – The Garrett County Humane Society will be selling these fun but practical animal totes at the Farmers' Market, Oakland, weather permitting, this Friday, Nov. 26, from 11 a.m. until 3 p.m. The totes will also be available for purchase from Thanksgiving Day weekend until the week before Christmas at Rudy's in downtown Oakland and the office of Yellowstone Log Homes in McHenry, located just off Rt. 219 and Mosser Road. Persons are asked to call the businesses for their holiday hours. "We would like to thank both businesses for allowing us to put the totes in their stores, so they can be easily seen and purchased," said Lisa Baker of the Humane Society. "All of the totes are $12, but we have a few birds left that will be $10 each," she said. "Please be prepared to pay with a check or exact change; credit cards will not be accepted." The types of animals available now are black bears, cats, wolves, terriers, fawns, and three kinds of Labrador retrievers. Rabbits and spotted ponies will also be available early next month. The proceeds benefit neglected and homeless animals and help the continual promotion of spaying and neutering in the county. Persons with questions may call Baker at 301-387-4425. Those who would like to purchase several totes or are interested in a certain type that is sold out may also call Baker.

Jail Assault Nets Six More Months For Illinois Man

An Illinois man who was already serving a sentence in the Garrett County Detention Center had an additional six months added to his jail stay after he pleaded guilty to assaulting another inmate on the cellblock. The hearing took place in Garrett County District Court recently.

Michael Adam Kile, 20, of Joliet, who was being held on a conviction on charges involving an auto theft and theft of gasoline, entered another inmate's cell as he slept and beat him. The victim required medical treatment for his injuries after the August incident. Kile pleaded guilty to second-degree assault before the bench of Judge Ralph Burnett, and was handed a six-month term consecutive to the sentence he is currently serving.

Steven John Kile, 24, also of Joliet, who was also arrested at the time of the incident, was not prosecuted on a second-degree assault charge.

In other district court news, James Eugene Reed, 23, Oakland, pleaded guilty to marijuana possession and was handed a one-year sentence, all but one month of which was suspended, and was fined $405 and placed on two years of supervised probation. Reed's July arrest stemmed from a traffic stop along Hutton Road. A drug detection dog alerted to the possible presence of drugs in the vehicle, and a search led to the discovery of a bag of marijuana in his pocket.

Daniel John Tibbs, 21, Terra Alta, W.Va., pleaded guilty to possession of Oxycodone and was handed a 10-day jail sentence. Four pills of the prescription medication were found on his person as sheriff's deputies carried out a search at a Mtn. Lake Park home.

James David Ayersman, 38, Morgantown, received four days in jail and an order to complete 30 hours of community service after he pleaded guilty to disorderly conduct and failure to obey a lawful order. The charges stemmed from Ayersman's September arrest by Maryland State Police troopers for loud and intoxicated behavior outside the Point View Inn. Ayersman had yelled obscenities at police, grabbed his genitals, and stiffened his extremities when troopers tried to arrest him.

Jeremy Colt Moyers, 22, Accident, pleaded guilty to trespassing and was handed a 90-day sentence, all but four days of which was suspended, and was placed on two years of supervised probation. He was arrested during a June trespassing incident at a Deer Park residence, when he returned to the location several minutes after sheriff's deputies had issued a warning.

Charles Elmer Friedline, 23, Grantsville, pleaded guilty to felony theft and was handed a six-month suspended sentence, fined $100, placed on two years of supervised probation, and ordered to complete 100 hours of community service. Friedline's August arrest by state troopers stemmed from his theft of a four-wheeler from a Sky Valley home where he was replacing a roof.

John Kenneth Ghiloni, 24, Medford, Mass., pleaded guilty to marijuana possession, and was handed a probation before judgment (PBJ) and a 30-day sentence, all but two days of which was suspended. He was also fined $200 and placed on one day of unsupervised probation. The charge stemmed from an August traffic stop on South Third Street, when a drug dog scan led Oakland police officers to search Ghiloni's car, which was found to contain marijuana, pipes, and weighing scales. An additional charge of possession of drug paraphernalia was not prosecuted.

Joseph Keenan Chavez, 40, Warrenton, Va., pleaded guilty to marijuana possession and was handed a 30-day sentence, all but two days of which was suspended, and was fined $355, placed on one year of supervised probation, and ordered to complete 30 hours of community service. An additional charge of possession of drug paraphernalia was not prosecuted. Sheriff's deputies arrested Chavez in August after a drug dog scan of his car during a traffic stop on Interstate 68 at Friendsville led to a search that uncovered marijuana and a smoking device. An additional charge of possession of drug paraphernalia was not prosecuted.

Devin Stewart Kimmel and Gregory Mervin Sowers, both 28-year-old College Park residents, each pleaded guilty to marijuana possession, and received a PBJ and a 30-day sentence, all but two days of which was suspended. Each was fined $300, placed on six months of unsupervised probation, and ordered to complete 30 hours of community service. An additional charge of driving while impaired (DWI) was stetted, while a charge of possession of drug paraphernalia was not prosecuted. The charges stemmed from an April traffic stop by sheriff's deputies along Snowy Creek Road, when a drug dog alert led to vehicle search that uncovered a smoking pipe bearing burnt residue.

Justin Ray Dalton, 20, Morgantown, pleaded guilty to marijuana possession and was handed a 30-day sentence, all but two days of which was suspended, and was fined $200, placed on six months of unsupervised probation, and ordered to complete 30 hours of community service. Dalton's May arrest by state troopers stemmed from a traffic stop on Garrett Highway near Deep Creek Lake. The odor of burnt marijuana led police to request a voluntary search, and Dalton turned over a bag of marijuana.

Galen Everett Beckman, 44, Oakland, pleaded guilty to felony destruction of property, and was handed a 60-day suspended sentence, placed on six months of supervised probation, and ordered to pay $869 in restitution to his victim. Beckman was arrested by sheriff's deputies in June after he broke out a window of his employer's home, destroying a fax machine as shards of glass fell into it, and destroying a cooler located in the bed of a parked company truck. The incident stemmed from a dispute over wages. An additional charge of disturbing the peace was not prosecuted.

Derek Ryan Steffan, 20, Mtn. Lake Park, pleaded guilty to drug paraphernalia possession and was fined $200. His March arrest by sheriff's deputies came after his wallet was located with a smoking pipe concealed under it on a picnic table in Oakland.

William Steward Keiper III, 21, Oakland, pleaded not guilty to misdemeanor theft but was handed a PBJ, a 30-day suspended sentence, one year of unsupervised probation, and 20 hours of community service. Additional charges of unlawful taking and unlawful use of a motor vehicle were not prosecuted. Keiper's August arrest by sheriff's deputies stemmed from his borrowing of a friend's vehicle and using it outside the stated purpose. The vehicle was never returned, and when it was recovered numerous items were missing from within.

Shawn Michael Leaber, 30, Greentown, Pa., pleaded guilty to marijuana possession and was handed a PBJ and a six-month suspended sentence, fined $225, placed on one day of unsupervised probation, and ordered to complete 30 hours of community service. State troopers had

Continued on Page C-3

Sweitzer Simson & Associates
mortgages & financial services
253 N. Third St.
Oakland, MD 21550
(866) 334-9336
(301) 334-9336
Fax (301) 334-9362
www.sweitzersimson.com
Over 75 years of Banking Experience. Access to a variety if lenders to meet the various needs of our customers.

Milford Beckman & Lynn Berney,previously of Garrett Mortgage, have joined Sweitzer Simson & Associates and look forward to continuing to serve their clients.

RUDY'S
THANKSGIVING WEEKEND
SNOWBOARD & SKI SALE
20%-50% OFF
Selected Items
4 DAYS ONLY
Fri., Nov. 26 - Mon., Nov. 29
WISP SKI RESORT

Gospel Express Ministries

New Creation

Christmas Tour 2004

Mullett Family

New Heart

Coblentz Family

Stutzman Family

Cherry Glade Mennonite Church
4051 Accident-Bittinger Road
Thursday, December 2, 7:30 PM
Call 301-245-4580 for more information
Everyone Welcome!

Ring in the holidays with Unlimited CALL ME minutes.
No charge for incoming calls.

FREE Audiovox 8900 camera phone on plans $49.95 and higher (after $30 mail-in rebate)

FOR $39.95 A MONTH:
1000 Anytime Minutes
• Unlimited CALL ME Minutes
• FREE Kyocera color screen flip phone

FOR $49.95 A MONTH:
1500 Anytime Minutes
BEST VALUE
• Unlimited CALL ME Minutes
• Unlimited Mobile-to-Mobile Minutes
• FREE Audiovox camera phone

Ask about Nights & Weekends starting at 7p.m.

"Talk about your happy holidays."

U.S. Cellular
We connect with you.

Try Before You Buy.
FREE easyedge℠ use for one month.
Find movies, sports, news and more on the go. We make it easy with easyedge℠.
Application and overage charges will apply.

Enjoy extended holiday hours at many of our locations.
Visit us online at uscellular.com or call 1-888-BUY-USCC.

Offer valid with a two-year service agreement on local plans of $39.95 and $49.95. Promotional rate plans available to new customers, customers in the last two months of a one-year contract, and customers in the last four months of a two-year contract. Not available with other promotions. Promotional phone is subject to change. $30 mail-in rebate required. Allow 10-12 weeks for rebate processing. All service agreements subject to early termination fee. Credit approval required. $30 activation fee. $15 equipment change fee. Mobile-to-mobile rate applies to calls you make or receive in your mobile-to-mobile calling area (see brochure for details). Roaming indicator on your phone must be off for mobile-to-mobile rates to apply. Unlimited CALL ME minutes are not deducted from package minutes and are only available when receiving calls in your local calling area. Local calling area differs from regional calling area. See map and rate sheet for details. Unlimited night and weekend minutes valid Monday through Friday 7:00 p.m. to 6:59 a.m. and all day Saturday and Sunday. Night and weekend minutes are available in local calling area only. Local calling area differs from regional calling area. See map and rate sheet for details. Standard charges for easyedge℠ apply starting in the second month. Must call to cancel. Service Agreement and U.S. Cellular® approved CDMA 1X equipment required for easyedge℠ Enhanced Wireless Service Plans. Roaming charges, fees, surcharges, coverage charges, and taxes apply. 96¢ Federal and Other Regulatory Fee charge applies. This is not a tax or government required charge. Local network coverage and reliability may vary. Usage rounded up to the next full minute. Use of service constitutes acceptance of our terms and conditions. Other restrictions apply. See store for details. Limited time offer. ©2004 U.S. Cellular.

order at home. FREE delivery
1-888-BUY-USCC
uscellular.com

Assault Nets

Continued from Page C-2

jailed Leaber during a July traffic stop on I-68 near Grantsville, after he voluntarily turned over a bag of marijuana, a smoking pipe, and a seven-inch K-bar knife. Additional charges of possession of drug paraphernalia and a deadly weapon were not prosecuted.

Patrick Wade Friend, 19, Oakland, pleaded guilty to disorderly conduct and received a PBJ, a 30-day suspended sentence, a $50 fine, six months' unsupervised probation, and 30 hours of community service. Additional charges of driving while under the influence (DUI) and DWI were stetted, and a second-degree assault charge was not prosecuted. Friend's May arrest by Oakland police officers stemmed from a fight in the Sheetz parking lot that was witnessed by a police officer who later determined that Friend had driven to the location while possibly intoxicated.

Kelly Lee Brower, 24, Oakland, pleaded guilty to marijuana possession and was handed a PBJ, fined $405, and placed on 18 months of supervised probation. The charge was filed after Brower's initial August arrest by sheriff's deputies for littering incidents when he and two other individuals allegedly dumped old tires in a creek and on a property west of Oakland. Two counts of littering faced by Brower were stetted, while two counts of littering faced by Christina Ethel McCrobie, 19, Oakland, were not prosecuted. The driver of the van Brower and McCrobie were in at the time of the incident, Donald Gordon Aronhalt Sr., 51, Oakland, was served with a summons charging two counts of littering, which were eventually placed on the stet docket.

Timothy Allen Welch, 39, Oakland, faced three counts of second-degree assault that were placed onto the stet docket. The charges were filed by sheriff's deputies who arrested Welch in July for allegedly beating his girlfriend and her two teenage children.

Carrol Uphold, 38, Oakland, faced charges of false imprisonment, intimidating a juror, harassment, pandering, and disturbing the peace, each of which was stetted. Uphold was arrested by sheriff's deputies in July after he allegedly attempted to pressure a resident of his apartment building into having sex with him, threatening to have her evicted if she did not comply.

Kenneth A. McRobie, 23, Oakland, was handed stet rulings on charges of misdemeanor theft, harassment, and telephone misuse. His July arrest by sheriff's deputies stemmed from alleged ongoing harassment of a woman that included numerous phone calls and a theft from her apartment.

Daniel Craig Hoover, 55, Oakland, was not prosecuted on a second-degree assault charge filed by state troopers who arrested him in June.

David Armstrong, 32, Kitzmiller, was not prosecuted on a second-degree assault charge filed by sheriff's deputies in July.

James Edward Robertson, 36, Frostburg, was not prosecuted on one count of felony theft scheme and six counts of misdemeanor theft filed by sheriff's deputies in August.

Victims Refuse To Testify

Two defendants – Patrick Sean Murphy, 38, Grantsville, and Bradley Kent Lewis, 30, Friendsville – were both deemed not guilty of respective second-degree assault charges filed in the wake of reported domestic assaults. In each case, the alleged victim refused to testify against them.

DUI and DWI Hearings

Several DUI and DWI cases were heard in traffic court recently.

Ricky Shawn Bowman, 21, Md., was found in violation of his DWI probation, which was revoked by Judge Burnett, who reimposed a 30-day jail term.

Jamie Lee Shiflett, 21, Md., pleaded guilty to DWI and was handed a 30-day sentence, all but 13 days of which were suspended, and was fined $500.

David Allen Stewart, 56, Md., pleaded not guilty to DUI but was convicted nonetheless and handed a 60-day sentence, all but seven days of which was suspended, fined $100, and placed on one year of supervised probation.

Theodora Laura Linton, 26, Md., pleaded guilty to DWI and was handed a 60-day sentence, all but seven days of which was suspended, and was placed on two years of supervised probation.

Vonn Aaron Snyder, 22, Md., pleaded not guilty to DWI but was nonetheless convicted and handed a six-month sentence, all but two months of which was suspended, and was fined $555 and placed on one year of supervised probation.

Jeffery M. Hanna, 38, Pa., pleaded guilty to DWI and was handed a 60-day sentence, all but two days of which was suspended, and was fined $400 and placed on one year of supervised probation.

Jeremy Shawn Baker, 28, Md., pleaded guilty to DUI and was handed a 30-day sentence, all but two days of which was suspended, and was fined $400, placed on one year of supervised probation, and ordered to complete 30 hours of community service.

Matthew Eugene Bach, 33, Md., pleaded guilty to DWI and was handed a 60-day sentence, all but two days of which was suspended, and was fined $250, and placed on 18 months of supervised probation.

Robert Ernest John Locke, 34, Md., was deemed to be in violation of his DWI probation, which was continued as a two-day jail sentence was reimposed.

Donald Dabney Burruss, 65, W.Va., pleaded guilty to DWI and was handed a 30-day suspended sentence, fined $300, placed on one year of unsupervised probation, and ordered to complete 30 hours of community service.

Randy Wayne Dalton, 30, Md., pleaded guilty to DWI and was handed a 30-day suspended sentence, fined $300, placed on one year of supervised probation, and ordered to complete 30 hours of community service.

Ronald Lee Phillippi, 51, Pa., pleaded guilty to DWI and was handed a 30-day suspended sentence, fined $400, placed on one year of unsupervised probation, and ordered to complete 30 hours of community service.

Charles Edward Liller, 44, Md., pleaded guilty to DWI and was handed a PBJ, a 30-day suspended sentence, fined $455, placed on one year of unsupervised probation, and ordered to complete 30 hours of community service.

Jesse Lee Friend, 23, Md., pleaded guilty to DWI and was handed a PBJ, a 30-day suspended sentence, fined $300, placed on one year of supervised probation, and ordered to complete 30 hours of community service.

Jody E. Griffith, 33, Pa., pleaded guilty to DWI and was handed a PBJ, fined $305, and placed on one year of unsupervised probation by visiting Judge Edward Malloy.

Stephen Lynn Rodeheaver, 40, Mass., pleaded guilty to DWI and was handed a PBJ, fined $200, and placed on one year of supervised probation.

John Benjamin Fogle, 25, Md., pleaded guilty to DWI and was handed a PBJ and fined $300 by Judge Burnett.

Sherman L. Hayes, 65, Pa., pleaded guilty to DWI and was handed a PBJ and fined $300.

School Bus Violations

Several individuals pleaded guilty to passing a stopped school bus operating its flashing red lights recently.

Clyde Jay Custer, 33, Pa., and Michael John Scudder, 21, Md., were each handed a PBJ, fined $150, and ordered to complete 30 hours of community service.

Jason Earl Savage, 27, Md., was handed a PBJ, fined $100, and ordered to complete 30 hours of community service.

Cory James Sines, 18, and Roger Keith Welch, 66, both of Maryland, were each handed a PBJ and fined $100.

Autumn Shay Kitchen, 19, Md., was handed a PBJ and a $100 fine.

Visit *The Republican* Website at www.therepublicannews.com

LITERACY COUNCIL DISTRIBUTES INFORMATION – Volunteers with the Literacy Council of Garrett County spent a busy Saturday morning at Wal-Mart recently handing out information about the council's mission and educational activities. The Literacy Council offers at no cost one-on-one tutoring to the adult non- and low-level reader. For further information about tutoring opportunities as a student or volunteer tutor, or details on how to become a sponsor, persons may call the council at 301-334-8606. Pictured from the left are Lance Hodes, Beth and Robert Calvert, and Debbie Feinstein.

GARRETT AUTO RENTALS INC.
U-SAVE AUTO RENTAL
· LOW DAILY RATES
· INSURANCE REPLACEMENTS
· CARS · VANS · 15 PASS. VANS
301-387-6148
Locally owned & Operated For 15 Years!
Rt. 219
Deep Creek Lake

THE MENTAL HEALTH CENTER OF WESTERN MARYLAND, INC.
Has Moved Its Allegany Office To A New Location
The Center Is Now Open For Business At
93 East Main Street
Frostburg, Maryland 21532
Phone: 301-689-5034

United Country
No One Knows The Country Like We Do.
REAL ESTATE

United Country - Mountain Properties

Providing a superior level of informed, professional real estate services to buyers and sellers in Garrett County, the Deep Creek region, and in nearby West Virginia.

FEATURING PHONE HOME
For immediate information on any of our listings 24/7, just dial 301-387-3383 and enter the code next to the listing.

Featured Listings

Phone Home 58 Friendsville - Convenient getaway cottage for fishing or water enthusiasts. GA5035173 **$59,900**

Phone Home 14 Deep Creek Lake Area - Private, peaceful, **fully wooded homesite.** One full acre with little gravel drive off Rt. 219. Excellent year-round residence, vacation or rental homesite. Too close to the lake, Wisp ski area, and centrally located to last long! GA4918438 **$55,000**

Visit our website
www.ucdeepcreek.com
for color photos and other available listings information.

New Listings

Phone Home 39 Northern Garrett County - Open and wooded space on 21.7 acres for hunting and recreation. Frontage on Salt Block Creek. GA5095663 **$135,000**

Phone Home 35 - Deep Creek Lake - .2 acre with cottage on Gravelly Run. GA5101222 **$45,000**

Phone Home 38 - Northern Garrett County - Private, unrestricted 25 acres for recreation, hunting, and investing bordering Garrett State Forest. GA5096059 **$205,000**

Garrett County and Deep Creek Lake

Phone Home 37 - 1.6 wooded acres to **camp and play. Borders State Forest** in New Germany State Park area. GA4694557 **$15,000**

Phone Home 361 - **Wooded 1 acre homesite** in nice Northern Garrett County country setting community. Convenient to State Forest recreational activity access as well. GA4691177 **$16,900**

Phone Home 36 - Wooded **2 acre home sites** in nice Northern Garrett County country setting community. Convenient to State Forest recreational activities access as well. GA4576245 **$18,900**

Phone Home 41 - Northern Garrett County - 3+ acre scenic woodland, level property w/mature hardwoods & pines. Easy access on paved country road. GA5095686 **$34,900**

Phone Home 50 - One of the most **Peaceful, Quaint, Quiet** "little community" homesites you are ever going to see. Nice large trees, easy to get to, and "best of all" some views of Yough Lake and possible boat dock. GA4750525 **$50,000**

Phone Home 22 - Deep Creek Lake/Sang Run area, **5.26 acres with year-round Stream,** Wooded with view potential and approved for building. Approx. 2 miles from Wisp ski slopes and Deep Creek Lake. GA4889854 **$59,900**

Phone Home 57 - Friendsville - Great starter home or weekend cottage for enjoying Bear Creek trout stream and Yough River whitewater. GA5035431 **$59,900**

Phone Home 63 - Friendsville "Country Living Charm" 3 BR, 2 bath home with attached garage and workshop area. GA5078595 **$118,900**

Phone Home 11 - Deep Creek Lake **"Town Center" 3+/- acre parcel** McHenry area. 500'+/- Rt. 219 frontage. GA4453253 **$475,000**

West Virginia Properties

Phone Home 46 - Albright area. Quiet neighborhood, single owner ranch 3 BR home. Unfinished walkout basement. **$68,000**

Phone Home 49 - Albright - 4 city lots with 14x76 mobile home. 3 BR, 2 bath, bonus carport/storage and room for gardens. **$39,900**

Phone Home 25 - **11 acres very secluded** and private wooded acreage approved for 2 home sites. Level, maintained road access, near Bruceton Mills/Hazelton. PR4180758 **$39,900**

Featured Listings

Phone Home 362 Northern Garrett County **9+ acres of mountain woodland property.** Perk test approved for building w/recent survey. Direct access to Savage River State Forest! GA4689352 **$48,900**

Phone Home 16 Deep Creek Lake Waterfront opportunity. 4 BR chalet on 100' split lakefront with Type A Dock. GA5091892 **$595,000**

PM PREMIER MARKETING — *SPECIALIZING IN WATERFRONT/ACCESS, VIEW AND ESTATE-SETTING HOMES*

Phone Home 34 Bear Creek Road. Northern Garrett County private home nestled on level 2.3 acres **bordering lengthy deep water area of Bear Creek trout stream.** GA4957771 **$225,000**

Phone Home 42 - Savage River State Forest area. Spacious 4 BR Contemporary on **private 5.4 acres bordering State Forest.** Wooded property with fruit trees, level lot with paved road frontage. Recently painted and new carpet. GA4899801 **$224,900**

Phone Home 6 - Loch Lynn area, 25 acres of mixed meadow, woods, and farm land with Large Contemporary home. Great views and subdividing potential. GA4892227 **$249,900**

MLS

www.ucdeepcreek.com
Rt. 219 North • Humberson Center • McHenry, MD 21541

Hansen Named Head Athletic Trainer At PSC

Potomac State College of West Virginia University recently hired Seth R. Hansen of Oakland for the position of head athletic trainer and instructor of physical education.

In addition to teaching college classes, Hansen will supervise and maintain a student athletic training program and provide medical coverage for all eight NJCAA athletic teams at the college.

"Potomac State College has one of the best and most unique athletic training facilities and programs in the area. I am very excited to take the helm and use my education and experiences to make it even better," Hansen said. "I look forward to working with and providing the best possible care for each and every athlete to keep [him/her] at optimal performance."

Hansen received his bachelor's degree in sports medicine from West Virginia Wesleyan College in Buckhannon and his master's degree in recreation and sport science, with an emphasis in athletic training, from Ohio University in Athens.

His previous experience includes serving as head athletic trainer and professor of health and physical education at Garrett College, where he also served as sports information director and assistant baseball coach.

While a student at Ohio University, Hansen worked as a graduate assistant to the athletic trainer providing coverage for all varsity and junior varsity athletic teams. Hanson also served as athletic trainer, physical therapy aide, and fitness director at Garrett Orthopedic Physical Therapy, where he assisted the physical therapist with rehab protocols and administration of therapeutic modalities. As fitness director, he conducted fitness evaluations and designed exercise programs.

His certifications and licenses include those from the National Athletic Trainers Association; National Strength and Conditioning Association; Ohio Occupational Therapy, Physical Therapy, and Athletic Trainers Board; and American Red Cross.

Hansen is also a member of the West Virginia Athletic Trainers Association.

NMS Students Selected To Honor Roll List

Northern Middle School recently released the names of students earning honor roll standing for the first term of the school year. Students receiving all A's are listed in the distinguished honor roll. Students receiving grades B and above are listed on the regular honor roll.

DISTINGUISHED HONOR ROLL

GRADE 6

James Beitzel, Morgan Brosnihan, Cooper Corley, Keesha Fazenbaker, Blake Harman, Rachel Hershberger, William Larsen, Nathan Mast, Katelyn Maust, Nathan Maust, Eric Maxim, Tyler Moore, Carson Quigley, Abigail Schmuck, Jennifer Shaffer, Cara Stough, Austin Tombley, and Lisa Umbel.

GRADE 7

Jessica Baker, Mallory Brenneman, Douglas Butner, Nikkole Diehi, Teresa Friend, Adria Graham, Mitchell Mast, Melissa Meyers, Sierra O'Brien, and Andrew Sisler.

GRADE 8

Laura Butner, Latisha Edgar, Lindsey D. Glotfelty, Whitney Glotfelty, Justine Harvey, Kelsey Jones, Rachel Margroff, Lyndsay Miller, Ashley Rodeheaver, Heather Singell, Linzi Sisler, Dustin Stough, Meredith Sussman, Lukas Tillmann, Claire Vallano, Meghan Voelkel, and Karina Walker.

REGULAR HONOR ROLL

GRADE 6

Nicholas Adams, Laurel Baker, Zachery Beal, Bryan Bowser, Derek Broadwater, Samantha Carr, Nicole Collins, Taylor Day, Austin Doerr, Rebecca Engle, Adam Finzel, Michael Frantz, Kaitlynn Fratz, Sarah Friend, Desiree Groom, Carlos Howard, Cody Humberson, and Kameron Kamp.

Morgan Lipscomb, Andrew Mast, Monica Maust, Terra McKenzie, Justin Meyers, Amber Miller, Bailey Mohr, Alexander Ruff, Lacie Schroyer, Corey Spiker, Anika Stein, Holly Swauger, Sonya Thomas, Nicole Tichinel, and Kerah Umbel.

Daniel Uphold, Guy Vignoli, Haleigh Werner, Madeline Whittemore, Andrew Wilhelm, Megan Wilhelm, and Tyler Wilt.

GRADE 7

Hannah Avis, Kaylee Baer, Erin Beiler, Daniel Beitzel, Katrinna Bowman, Ashley Clary, Karina Deniker, Katilin Frazee, Tyler Friend, Caleb Griffin, Julie Kamp, Rachel Loop, Brittany Mallow, Taylor Maltba, John McGettigan, and Randi Meyers.

Taylor Nicklin, Tyler Opel, Kimberly Riggin, Thomas Roach, Skyler Roberts, Alyssa Rounds, Laura Schroyer, Jessica Sines, Cynthia Smearman, Alexander Smith, Trevor Tombley, Brian Umbel, Katilyn Walker, and Michelle Yommer.

GRADE 8

Aaron Babcock, Emma Bass, Jeremy Beitzel, Logan Bequette, Michael J. Biser, Amber Branthoover, Amanda Brenneman, Ashton Carr, Patricia Crisson, Tanya Devine, Trevor Devore, Kristen DeWitt, and Autumn Frazee.

Ashleigh Friend, Chad Friend, Haylee Friend, Christopher Funk, Cecalie Georg, Kyle Gillum, William Herpel, Courtney Humberson, Megan Kinsinger, Elizabeth Knox, Chantel Landis, James Law, Zachary Lipscomb, Edward Lytle, Emily Manges, Megan Mast, Charisse Maust, Clinton Maust, Julia Miller, Brittany Murray, and Aaron Newman.

Sierra Pitman, David Polly, Jared Rodeheaver, Tina Salmon, Kara Savage, Brian Sebold, Corey Sebold, Hannah Sines, Megan Sisler, Caitlin Spear, Amber Stemple, Lacey Swauger, Patrick Terry, Kaitlyn Umbel, Caleb Walters, Jessica Warnick, Matthew Watson, Mathew Wiland, and Sarah Wilcock.

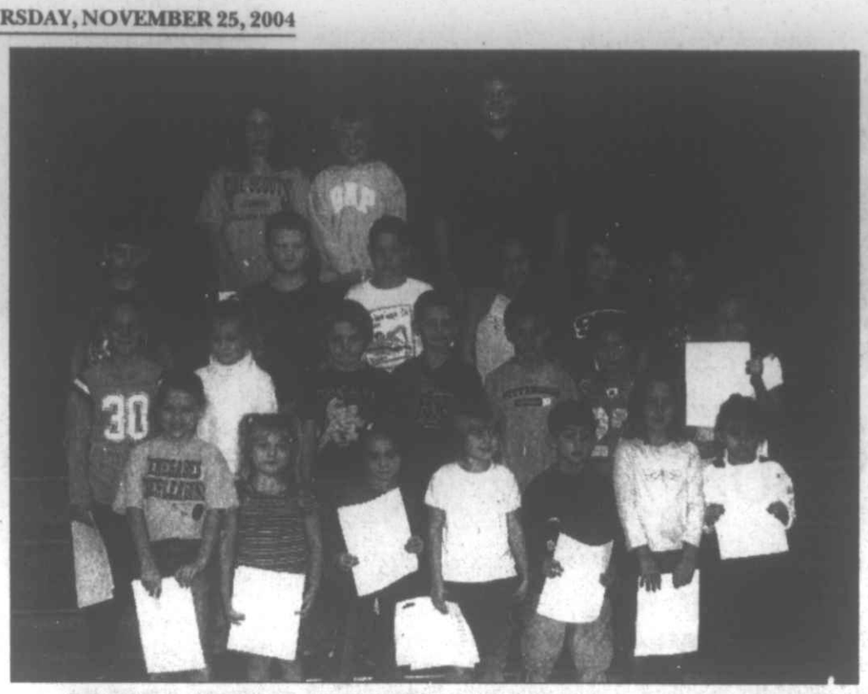

STUDENTS HONORED AT DENNETT ROAD – Students at Dennett Road Elementary School were honored as Character Education Students for November. In the front, from left to right, are McKenna Bolyard, Alanna Kinney, Sylvia Watson, Brandi Welch, Christopher Parandhamia, Mikayla Markwood, and Stephanie Beeman. In the second row are Landon Todd, Marley Marrick, Logan Strawser, Clay Todd, Shawn Markwood, and Kelly Maffett. In the third row are Simon Kisner, Billy Gildlesburger, Kurt Gangler, Ashley Parandhamaia, Tess Watson, and Kenya Rinker. In the back are Rachel Reichard, Haylee Bolyard, and Josh Viar.

Authorities Warn Residents Of Recent Power Ball Scam

The Garrett County Sheriff's Office and Garrett Bureau of Investigation are warning residents to be aware of scams such as the Australian Power Ball Scam.

According to police, like most scams of this type, an individual is notified that he/she has won a large amount of money, in this case $350,000. Because of processing fees and insurance, a payment of $4,000 is required before receiving the winnings, said police. "Of course you lose the $4,000 and your winnings never arrive," said a spokesperson. This scam is conducted by the "International Prize Disbursement LTD."

"Individuals should be very careful when responding to scams such as these. Check for misspelled words and offers that seem too good to be true," said the spokesperson. "Don't be victimized by these scam artists, especially during the holiday season."

Christmas Decoration Contest

For the Residents of Mountain Lake Park

HEAR YE! HEAR YE!

Participate in the annual Christmas Decorating Contest sponsored by the town of Mountain Lake Park.

DECORATE YOUR HOME FOR THE HOLIDAYS!

No need to register, no forms to fill out, just decorate!

Turn on your lights by 6 p.m. on Mon. & Tues., Dec. 13 & 14. Judges will drive by the decorated homes and judge them for two categories–Traditional and Most Creative. Winners will be announced on Sunday, December 19, at 2:00 p.m. at the "Ticket Office" on "G" Street in Mtn. Lake Park and in the Dec. 23rd issue of *The Republican*.

PRIZES: One in each category–6 in all

1st Place, $125 2nd, $75 • 3rd, $50

There will also be three honorable mentions in each category.

You may receive first prize only once every four years.

Craft Show & More!

Saturday, Nov. 27,

10:00 to 4:00

at the Mary Browning Senior Center

Old Center Street School

Use the back entrance.

20 VENDORS

GREAT ITEMS TO CHOOSE FROM!

(Formerly held at the Oakland Fire Hall)

SNOWBOARD & SKI SALE

THANKSGIVING WEEKEND

4 Days Only! Friday, Nov. 26 thru Monday, Nov. 29

SELECTED ITEMS

20%-50% OFF

RUDY'S

WISP SKI RESORT

Pharmacy Notes

GREGG'S Pharmacy

EPIC

20 N. Third St., Oakland, MD 21550

301-334-2197

Ernest J. Gregg, Jr., P.D. - Owner

Computerized RX Service - Patient Counseling

"Your Health Is Our Business"

Hours: Mon.-Fri. 8:30 a.m. 'til 9:00 p.m.

Sat. 8:30 a.m. 'til 9:00 p.m. • Sun. & Holidays 6 p.m. 'til 9 p.m.

After Hours Phone: 301-334-8617

Some Burns Can Be Treated At Home

Over 2 million Americans require some type of treatment for topical burns each year. *First degree burns*, such as serious sunburns, develop a painful pink color and affect only the uppermost layers of the skin. If the burn goes deeper and ranges from dark red to yellow-white causing exquisite pain, then it is usually classified as a *second degree burn*. Burns that cause no pain because the nerve endings have been so severely damaged, with no blistering, are called *third degree burns*. An example of a third degree burn is from extended contact with steam or fire, where damage reaches further to the subcutaneous skin tissue.

In general, third degree burns, and *burns in children under age 2*, should always be seen by a physician. Also, burns to the hands, feet, face, genitals or any burn that does not cause pain should be treated immediately. Generally, most of the other types of burns can be treated at home. Cocoa butter, glycerin, and petroleum jelly applied to the burn area can act as a skin protectant. If the skin is broken, applying an antibacterial ointment will usually prevent infection. Burns that fail to improve in 5 to 7 days should also be seen by a physician.

Let's Talk Turkey

NOBODY PAYS RETAIL! NOBODY PAYS RETAIL!

TRUCKS

	OUR PRICE!
04 Chevy Colorado, 2,000	$12,589
04 Ford F-250 4x4, Diesel, 18,000	$33,989
03 Chevy 1500, Silverado, LT, 4x4	$23,989
03 Dodge Dakota, 4x4, 35,000	$13,989
03 Nissan Frontier, crew, 4x4, 13,000	$19,989
02 Ford Ranger ext., 4x4, 38,000	$15,989
02 Ford F-150 4x4, 34,000	$16,989
02 Chevy S10 4x4, 4 dr., 34,000	$15,989
02 GMC 1500, ext., long bed, 24,000	$22,989
00 Ford F-250, 4x4, diesel, 64,000	$23,989

CARS

	OUR PRICE!
03 Chevy Malibu, LS, 28,000	$11,989
03 Ford Focus, ZX3, 18,000	$8,989
02 Ford Focus, SW, 46,000	$8,589
01 Pontiac Bonne[SOLD!],000	$11,989
01 Ford Focus, 4 dr., 50,000	$5,989
00 Dodge Neon, 4 dr., 46,000	$5,989
98 Ford Mustang Cobra Conv. 27,000	$15,989
98 Pontiac Grand Am GT, 63,000	$5,989
95 Olds Cierra, 4 dr., 112,000	$1,989

SUVs

	OUR PRICE!
04 Mitsubishi Outlander, 22,000	$15,989
04 Mitsubishi Outlander, 27,000	$15,989
04 Mitsubishi Endeavor, XLS, AWD, 24k	$18,989
04 Mitsubishi Endeavor, LS, AWD, 26k	$17,989
04 Mitsubishi Endeavor, XLS, AWD, 24k	$18,989
04 Jeep Grand Cherokee, 21,000	$19,989
03 Honda Pilot, EX, 20,000	$28,989
03 Mitsubishi Montero S[SOLD!],000	$16,589
02 Ford Escape, 4x4, 31,000	$15,989
01 Ford Escape, 52,000	$13,989
01 Ford Explorer, 2 dr., 55,000	$11,989
00 Jeep Grand Cherokee, Laredo, 62,000	$12,989
00 Toyota 4-Runner, 79,000	$15,989
97 Ford Explorer, 2 dr., 92,000	$6,989

FOREIGN

	OUR PRICE!
03 VW GTI, 9,000	$16,989
03 Hyundai Sonata, 26,000	$12,589
03 Hyundai Elantra, GT, 8,000	$9,989
03 Subaru Outback S/W, 26,000	$17,989
02 Honda Accord, SE, 2 dr., 32,000	$14,989
02 Subaru Impreza, wagon, 26,000	$14,689
02 Subaru Legacy, GT, 4 dr., 38,000	$15,989
00 Toyota Celica GT, 43,000	$12,989
00 Subaru Legacy, GT, Ltd., 67,000	$11,989

VANS

	OUR PRICE!
03 Ford E250 Work Van, 12,000	$16,989
99 Plymouth G. Voyager, SE, 54k	$7,989
98 Plymouth G. Voyage[SOLD!]	$7,589

Art Butler Auto Sales

www.artbutlerauto.com

CHECK OUT OUR MECHANIC SERVICES FOR ALL YOUR MECHANICAL NEEDS!

Let us find the vehicle you're looking for!

OPEN: Monday - Thursday 9-7; Friday 9-6; Saturday 9-3

GARRETT HIGHWAY, ACCIDENT, MD

Rt. 219 across from Northern High School

301-746-8227 301-895-5326 888-499-4869

NOBODY PAYS RETAIL! NOBODY PAYS RETAIL! NOBODY PAYS RETAIL! NOBODY PAYS RETAIL!

Farming On The Mountaintop

Stream Buffer Program Offered Through USDA

Landowners interested in enhancing the quality of streams on their private property have the opportunity to join the Conservation Reserve Enhancement Program (CREP) offered through the Garrett USDA Service Center. CREP offers financial assistance to install wooded or grassed buffers in areas adjacent to streams and wetlands.

"Riparian stream buffers benefit stream quality in several ways," stated Mike Kozier of the Garrett USDA Service Center. "Buffers can minimize the amount of sediment in streams as the result of storm runoff, or by stabilizing streams against bank erosion. Wooded buffers can shade streams from sunlight and help keep water temperatures low in the summer months. Buffers can also provide habitat and food sources for several types of wildlife."

Stream buffers may be planted with grass and clover mixtures or trees. The landowner's objectives, soil type, and type of buffer each play a role in determining the species used in the buffer planting.

Eligibility of a site for CREP is determined by the existing vegetation, the proximity to streams, and cropping history. Areas which currently have existing buffers may be eligible to increase the buffer width through the program. CREP requires a minimum buffer width of 35 feet. In some cases, the width of the buffer area eligible for the program is 300 feet. Some highly erodible land may be eligible for enrollment in grass buffers through CREP if the land is located within 1,000 feet of a perennial stream.

CREP agreements have a term of 10-15 years. Annual rental payments include the base rental rate for the soil type, any applicable incentives, and a small payment for maintaining the practices in the agreement. For some types of buffers, incentives are greater than in previous years of the program. For wooded buffers adjacent to perennial streams, CREP pays an annual incentive payment of $200 per acre for the first 50 feet of buffer width, $50 per acre for the area between 50 and 100 feet in width, and the base rental rate, typically $40, for any buffer width beyond 100 feet. Grassed buffers adjacent to streams have incentives similar to those above except that the incentive for the first 50 feet of buffer width is $150 an acre. Annual rental payments typically range from $100 to $250, depending on the type and width of buffer.

The program can cost-share on development of water sources to offset the exclusion of livestock from in-stream water sources. Spring developments, pipelines, and troughs are typically eligible for cost-share. In some cases, limited access to the stream may be used for livestock watering. Cost-share is also available for fence to exclude livestock from buffer plantings. For most practices, the cost-share rate is 87.5 percent of the practice installation cost.

"Landowners will be responsible for maintaining buffers by applying herbicide and by mowing," Kozier said. "Maintenance is essential to ensuring that buffer areas include favorable plant species. Landowners will be responsible for maintaining buffer areas in accordance with the Maryland Noxious Weed Law. Areas enrolled in CREP cannot be harvested for hay, grazed, or have timber harvested for the term of the agreement."

Landowners interested in installing stream buffers may contact Kozier at 301-334-6955 or Chad Bucklew 301-334-6957. Persons may also visit the Garrett USDA Service Center at 1916 Maryland Highway, Suite C, Mtn. Lake Park.

FRIEND'S STOCKYARD INC.

Market report for Monday, November 22, 2004.

Stock Steers & Bulls (200-500 lbs.), $81-117. Stock Heifers, $71-99. Slaughter Steers, good to choice, $78-81.75; medium to good, $70-77.50; heavy choice over 1,450 lbs., $60-76. Holstein Steers, heavy choice, $58-69; light, $50-65.50. Slaughter Heifers, good to choice, $76-80; medium to good, $60-75.50. Bulls, heavy, $55-60; light, $50-62.50. Cows, utility (Holsteins), $46.50-52.50; commercial to good, $43.50-46; cull cows, $41 and down. Veals, good to choice, $40-95; medium to good, $50-67. Bob Calves, $40 and down. Holstein Bull Calves, return to farm (90-120 lbs.), up to $165. Holstein Heifer Calves, return to farm (90-120 lbs.), up to $385. Beef Cross Calves, return to farm, up to $115.

Hogs, top quality, up to $54.50. Sows, up to $40.50.

Lambs, choice, up to $100.

Goats, choice, $25-60.

Beef hides, up to $20.50.

GRANTSVILLE STOCKYARDS

Market report for Saturday, November 20, 2004.

Stock Steers & Bulls (200-500 lbs.), $64-118. Stock Heifers, $60-104. Slaughter Steers, medium to good, $64-75. Holstein Steers, good, $48-71.50. Slaughter Heifers, medium to good, $58-70. Bulls, heavy, $50-60; light, $60-85. Cows, utility (Holsteins), $46-55.50; canners, $42-45; culls, $40 & down. Bob Calves, $40 & down. Holstein Bull Calves, return to farm (90-120 lbs.), up to $165. Holstein Heifer Calves, return to farm, up to $275. Beef Cross Calves, return to farm, up to $140.

Hogs, top quality, up to $62. Heavy, up to $60; light, $25-60; feeder pigs, by head, up to $39. Sows, $45-50. Male Hogs, $10-47.

Lambs (70-85 lbs.), up to $120; (85-125 lbs.), up to $108; (30-60 lbs.), up to $141; culls, up to $65. Sheep, up to $40; fat sheep, up to $35.

Goats, large, by head $75-119; medium, by head, $25-78; small, by head, $10-54; kid, by head, $3-30.

Livestock prices are all given per hundredweight.

Input Sought On Environmental Incentives Program

The Garrett Soil Conservation District will solicit public input on practices to include in the 2005 Environmental Quality Incentives Program (EQIP) for Garrett County during a 9 a.m. meeting on Monday, Dec. 6. The session will take place at the agency's Mtn. Lake Park offices at 1916 Maryland Highway, Suite C.

The Environmental Quality Incentives Program offers financial assistance to private landowners to install conservation practices that protect and improve soil and water quality. Conservation practices cost-shared through EQIP in past years are fencing and water developments for rotational grazing systems, non-commercial woodlot thinning, tree planting, manure storage, and feedlot runoff management. The local workgroup meeting will survey the interests of landowners, and identify potentially new resource concerns to be addressed with EQIP funds.

Persons interested in attending should make a reservation by calling Chad Bucklew at 301-334-6957.

Field Activity Is Wrapping Up

There were 5.1 days suitable for field work for the week ending November 21. Soybean harvest was 81 percent complete, 6 percent above last year and slightly above the five-year average. Winter wheat was 94 percent planted, 3 percent above last year and the five-year average. Pasture was rated 24 percent excellent, 44 percent good, 25 percent fair, and 8 percent poor.

NASCAR INSIDER
For the last NASCAR INSIDER of the 2004 season...
...See Page C7

FARM-O-GRAM

GARRETT COUNTY Cooperative Extension Service

MARYLAND COOPERATIVE EXTENSION
UNIVERSITY OF MARYLAND COLLEGE PARK – EASTERN SHORE

Agriculture Happenings

December 4 – **Small Ruminant Short Course**, 9 a.m. – 3 p.m., Riverton, W.Va. Contact Fane Irvine, WVU, at 304-358-3660 to register.

December 6 – **Private Applicator Pesticide Recertification**, 7-9 p.m., Grantsville Outreach Center.

December 13 – **Private Applicator Pesticide Recertification**, 7-9 p.m., Garrett County Cooperative Extension Office.

Anyone needing special assistance to participate in these programs may call the Extension Office one week prior to the meeting at 301-334-6960.

Persons may call the Garrett County Cooperative Extension Office at 301-334-6960 for more information or to sign up for any of the above activities.

Western Maryland Cash Grain & Hay Prices

Cash Grain Prices: #2 Yellow Shelled Corn, $2.10/bu.; #2 Red Winter Wheat, $3.03/bu.; #3 Barley, $1.82/bu.; #2 Yellow Soybeans, $4.83/bu.

Soybean Oil Meal, Lower Eastern Shore (FOB): 48% Soybean Meal, $186; 44% Soybean Meal, $174.

Hay & Straw Prices, New Holland, PA: Alfalfa, $50-100/ton; Mixed Hay, $70-225/ton; Timothy, $75-170/ton; Orchardgrass, $70-170/ton; Straw, $100-190/ton.

Westminster, MD: Alfalfa, $2.50-4.10/bale; Alfalfa Mix, $1.40-4.10/bale; Timothy, $1.25-4.50/bale; Timothy Mixed, $1.15-3.50/bale; Grass Mix, $1.00-4.50/bale; Straw, $1.90-3.40/bale; Shelled Corn, $4-5/bag.

Winchester, VA - Stocker-Feeder Cattle ($/100 wt.)

Steers: (200-300 lbs.), $110.50-120.50; (400-500 lbs.), $100-117.50; (500-600 lbs.), $97-107; (600-700 lbs.), $88-100.50; (700-800 lbs.), $85-96; (800-900 lbs.), $85.25-90.50. Heifers: (300-400 lbs.), $104-115.50; (400-500 lbs.), 90-105; (500-600 lbs.), $85-95; (600-700 lbs.), $80-94; (700-800 lbs.), $76-84.

Lancaster, New Holland & Vintage

Bull, Holstein (90-120 lbs.), $162-187; Plainer (90-120 lbs.), $135-166; Heifers, Holstein (90-120 lbs.), $425-550; Plainer (90-120 lbs.), $275-350.

Slaughter Cattle - Westminster, MD

Fed Steers: H-Pr-Ch, $80.25-84.50; L-Ch, $78-80; Select, $70.50-78. Fed Heifers: Choice, $76.25-87.25. Cows: High Dressing, $49-53.50; Breakers, $45-48.75; Boners, $39.25-44.75; Thin & Slow, $38-down. Calves: Slaughter Calves, $70-100.

Cooper TIRES

Happy Thanksgiving

TRENDSETTER SE
40,000 MILE
•All Season Tread Design
•Steel Belted •Whitewall
ON THE ROAD PRICE

P155/80R13	39.00	P205/75R14	45.00
P165/80R13	41.00	P215/75R14	48.00
P175/80R13	40.00	P205/75R15	47.00
P185/80R13	42.00	P215/75R15	48.00
P185/75R14	43.00	P225/75R15	50.00
P195/75R14	44.00	P235/75R15	51.00

TRENDSETTER SE
40,000 MILE
•Steel Belted Radial
• All Season
•Whitewall or Blackwall
ON THE ROAD PRICE

		P205/70R14	46.00
P175/70R13	41.00	P215/70R14	50.00
P185/70R13	42.00	P195/65R15	51.00
P175/70R14	43.00	P205/65R15	52.00
P175/65R14	44.00	P205/70R15	50.00
P185/65R14	45.00	P215/70R15	54.00
P185/70R14	44.00	P205/55R16	62.00
P195/70R14	45.00	P225/60R16	60.00

LIFELINER CLASSIC II
55,000 MILE
• "S" Rated Touring Radial
• High Traction Tread
• Whitewall/Blackwall
ON THE ROAD PRICE

		P205/75SR15	64.50
P185/75SR14	60.50	P215/75SR15	66.50
P195/75SR14	62.50	P225/75SR15	68.50
P205/75SR14	62.50	P235/75SR15	69.50

LIFELINER CLASSIC II
55,000 MILE
• Steel Belted
•All Season Radial
• Whitewall
ON THE ROAD PRICE

P175/70R14	64.50	P205/70R14	68.50
P185/70R14	64.50	P215/70R14	71.50
P195/70R14	66.50	P205/70R15	68.50

LIFELINER CLASSIC II
55,000 MILE
•Steel Belted
•All Season Radial
•Blackwall
ON THE ROAD PRICE

P175/65R14	63.50	P215/65R15	69.50
P185/65R14	63.50	P205/55R16	80.50
P195/65R15	65.50	P215/60R16	74.50
P205/55R15	78.50	P225/60R16	79.50

COOPER WEATHER-MASTER S/T 2
Winter driving is the worst, so you deserve the best, the Weather-Master Radial. Our best highway radial features a special high traction tread compound tested on winter rally courses, ice racing tracks and Nevada Mountains. It combines below freezing flexibility and special "dampening" road adhesion properties to give you outstanding traction in almost all winter driving conditions.
ALL SIZES OF WINTER TIRES IN STOCK!

WE'RE DIFFERENT
HERE'S HOW:
"ON-THE-ROAD-PRICING"!
You Get No-Hassle Buying and No Hidden Charges!

FREE* Computer Wheel Balancing
FREE* New Valve Stems
FREE* Fast, Expert Mounting
FREE* Lifetime Rotation
FREE* Wheel Alignment Check
FREE* Brake Inspection
*With tire purchase

DISC BRAKE SERVICE
Lifetime Warranty
$89.95* Most Cars
Install new brake pads, inspect calipers, resurface rotors, inspect master cylinder, brake hose and fluid, bleed system and road test. *Rebuilt calipers extra

COMPUTERIZED WHEEL ALIGNMENT
We Use The Latest Computerized Electronic Test Equipment
•Extend Tire Life •Stretch Fuel Mileage
•Ensure Safe Driving
•Reduce Down Time
•Get Better Handling
Cars •Pickups •RVs
•Ton Trucks
Dump Trucks
• School Buses
Tractor Trailers

ALL TIRES IN STOCK
No need for special ordering!
AREA'S LARGEST INVENTORY!

We Sell Custom Wheels!

90 DAYS SAME-AS-CASH
90 days same-as-cash on every purchase when you use your Car Care One Card
Minimum monthly payment required
See Store For Details

LIFELINER SLE
70,000 MILE
•All Season Performance •Quiet Ride
•"T" Speed Rating •High Side Density
•6-Year Treadwear Protection Limited Warranty
•Stylish Whitewall Sidewall
•Sporty Blackwall
ON THE ROAD PRICE

P185/60R15	72.50	P205/70R15	78.50
P195/60R15	74.50	P225/70R15	83.50
P185/65R15	76.50	P205/55R16	90.50
P195/65R15	76.50	P215/60R16	84.50
P205/65R15	79.50	P225/60R16	87.00

DISCOVERER AST
•LT All-Season Radial
•RWL
•Pickups & Vans
Cooper TIRES
ON THE ROAD PRICE

LT235/75R15	89.50	LT225/75R16	97.50
30x9.50R15LT	91.50	LT245/75R16	105.50
31x10.50R15LT	95.50	LT215/85R16	99.50
		LT235/85R16	98.50

DISCOVERER RADIAL LT
•Steel Cord Belts
•Polyester Plies •RWL
ON THE ROAD PRICE

		33x12.50R15LT	117.50
		33x12.50R16.5LT	127.50
LT215/75R15	98.50	LT225/75R16	107.50
LT235/75R15	99.50	LT245/75R16	115.50
30x9.50R15LT	101.50	LT265/75R16	111.50
31x10.50R15LT	105.50	LT235/85R16	108.50
31x11.50R15LT	110.50	LT255/85R16	121.50

DISCOVERER S/T
•All-Weather Tread
•Great in Mud
•Pinned for Studs
•Long, Even Wear
ON THE ROAD PRICE

LT235/75R15	112.50	LT245/75R16	127.50
LT30/9.50R15	118.50	LT265/75R16	128.50
LT31/10.50R15	123.50	LT215/85R16	126.50
LT33/12.50R15	140.50	LT235/85R16	123.50
LT225/75R16	126.50	LT255/85R16	139.50

DISCOVERER AST II
•All-Season Radial
•RWL
•Passenger/Light Truck
Cooper TIRES
ON THE ROAD PRICE

P205/75R15	64.50
P215/75R15	68.50
P235/75R15	74.50

GLOTFELTY ENTERPRISES
Locally owned and operated. Serving the community for 48 years.
301-334-3911
14161 Garrett Highway, Oakland, MD Monday - Friday 7:30 a.m. - 5 p.m.; Saturday until noon

YELLOW CAKE BAKE-OFF HELD AT FRIENDSVILLE ELEMENTARY – The second grade classes of Friendsville Elementary School recently read *Hedgehog Bakes a Cake*, and the student teams had to "Read to Perform a Task" by reading the famous Yellow Cake Recipe and following it exactly to create cakes. The cakes were numbered and taste tested. Mr. Hauser's class, who won the contest, is pictured above. Gathered around Hauser are Tyler Resh, Caleb Lytle, Cordel Yoder, Jacob Rosenberger, Kody Fazenbaker, Curtis Friend, Herschel Allen, Andy Lottig, Samuel Fisher, Jonathan Stemple, and Oscar Giron.

FRIENDSVILLE NEWS

ASHER GLADE CHURCH OF THE BRETHREN

The Asher Glade Church of the Brethren will present its Christmas program on Sunday, Dec. 19, at 7 p.m. Refreshments will follow. The public is invited to attend. A special offering will be taken during the program.

The ladies of the church will hold their annual Christmas party on Dec. 5 at 2:30 at the church. All ladies are invited to attend.

FIRST CHRISTIAN CHURCH

The Prayer Warriors meet every Wednesday night at 7 p.m. in the church basement.

On the first Saturday of each month at 7 p.m. there will be a get-together to practice music at the church.

Morning worship services are held every Sunday at 10 a.m.

FRIENDSVILLE UNITED METHODIST CHURCH

Cantata practice is held every Thursday in the parsonage at 7 p.m. Advent study classes are being held every Monday through Dec. 13 in the parsonage. Two classes are offered each Monday, at 10 a.m. and 6:30 p.m. All interested persons are invited to attend.

There will be a charge trustees' meeting on Wednesday, Dec. 1, at 7 p.m.

LAUREL RUN CHURCH OF GOD

The C.D.P. District officials will be holding an installation service for Rev. Michael Roach on Sunday, Nov. 28, at 5 p.m. at the church.

Rev. Roach and wife Linda transported and chaperoned five youth to a youth convention titled "Thirst 2004" in Monroeville, Pa., last weekend. Accompanying them was their daughter.

On Monday, Nov. 22, eight members of the Laurel Run Church of God traveled to the Goodwill Nursing Home and presented a Thanksgiving program and party to the residents.

SAND SPRING CHURCH OF GOD

Primetime for Children and Youth is held every Monday from 6:30 to 8 p.m. Operation Hope Puppet Ministry will be participating each week. For more information, persons may contact Nevin Umbel at 301-746-4084.

HELP TRIM A TREE

The Friendsville Community Watch Group members announce that they are holding a Trim a Tree program during the 2004 Christmas season. This fundraiser is to raise money to improve the Friendsville volleyball court in the Town Park. Through donations, they will adorn the lighted Christmas tree on Main Street with bows to honor and support loved ones who are suffering or who are deceased.

Bows are $5 each and the colors will be: red for remembrance, white for encouragement, gold for honor, and USA in support of the country and military. The tree decorating and lighting ceremony will take place Friday, Dec. 3, at 6 p.m. on Main Street. The honor ceremony will begin at 6 p.m., with all names announced as a bow is placed on the tree. Forms to purchase a bow may be picked up at S&S Market. All money and forms are asked to be back to S&S Market by Dec. 1. Forms and money can also be mailed to Brenda Frazee at 8614 Friendsville Road, Friendsville, MD 21531. For more information, persons may contact Christy Thomas at 301-746-5842, Brenda Frazee at 301-334-7730, or Cathy Williams at 301-746-5300.

SCHOOL NEWS

There will be a noon dismissal on Wednesday, Nov. 24, for students for the Thanksgiving holiday. They will return to class on Tuesday, Nov. 30.

Santa's Secret Shop will be set up Dec. 6-8. Students may visit the shop before class those mornings between 8 and 9:30 a.m. Anyone wishing to donate name tags, bags, or wrapping paper may do so by contacting the school.

WING NIGHT

Wings will be served this Friday, Nov. 26, from 6 to 9 p.m. and continue every Friday evening until further notice at the Friendsville fire hall. A variety of wings are offered, as well as chicken fingers, shrimp dinners, fish sandwich, french fries, onion rings, cheese sticks, bread sticks, and more. Takes-outs are available. Live music is played every other Friday.

WOW LODGE 45

Woodmen of the World Lodge 45 met at the Grace Lutheran Church recently. Nineteen members assembled and delivered 125 fruit baskets to the sick and aged in the community. President Julia Sines presided over the business meeting. Soups, sandwiches, and desserts were shared.

Their annual Christmas party will be held Dec. 11 at Grace Lutheran Church at 6 p.m.

LIBRARY NEWS

The library is offering jewelry-making classes for teens this Saturday, Nov. 27, at 11 a.m. and Thursday, Dec. 9, at 6:30 p.m. The classes are free and materials will be provided. The November class will be on beading and wire jewelry making. Anyone who has unwanted jewelry that can be recycled for parts is asked to drop them off at the library or put in the book drop. All help will be "greatly appreciated."

Volunteers are currently starting embroidery squares for the third fundraising quilt. Anyone who would like to complete a square should call Michele at the library at 301-746-5663. Squares need to be completed by January 31.

LIGHT-UP NIGHT

The town of Friendsville will hold its annual light-up night on Friday, Dec. 3, at the town tree at 6 p.m. The event will include the ribbon ceremony dedicating ribbons in memory or honor of a loved one. The tree is being donated in loving memory of Raymond and Alta Schlosnagle by their children Shirley, Sandra, Rebecca, and Spencer, and families. Carols will be sung and different churches will be involved. Everyone is invited.

FAMILY CHRISTMAS CELEBRATION

A Family Christmas Celebration will be held on Friday, Dec. 10, at 6 p.m. in the Friendsville Elementary School cafeteria. All ages are welcome to join in this evening of fun, entertainment, and games. Santa will make his appearance at 6:30 p.m. and give out the town treat. Pictures will also be available with Santa. Refreshments and crafts will be for sale.

This event is being sponsored by the Friendsville Community Watch, Elementary School PTO, and the Mayor and Town Council.

THE WISHING WELL
by Lucretia Sines

Olen Brenneman, my father, recently underwent cataract surgery. His address is 107 Main Street, Grantsville, MD 21536.

Thelma Kelley is recuperating at home following a recent hospital stay. Cards can be sent to her at 5121 Friendsville Road, Friendsville, MD 21531.

Mary Jane Friend recently fell and broke her hip. Cards can be sent to her at 1392 Noah Frazee Road, Friendsville, MD 21531.

BIRTHDAY WISHES

A card shower is being held to celebrate the 18th birthday of Amy Sliger, daughter of Donna and the late Sonny Sliger. Amy will be celebrating her birthday on Nov. 28. Cards can be sent to her at P.O. Box 263, Friendsville, MD 21531.

FRIENDSVILLE STUDENTS TRAVEL THROUGH CORN MAZE – The pre-kindergarten, second, and third grade classes at Friendsville Elementary School recently visited the Corn Maze at the Cove. The Bender family provided a tour of their dairy barn and a hayride through the fields. The students then traveled through "Garrett County" on the roads planned out and cut into the corn field with the use of GPS Satellite tracking. This was their second trip to the maze. At the conclusion of the trip, in a secret garden within the maze, there was an array of pumpkins covering the ground. Each student chose his or her own pumpkin and thanked Mrs. Bender for her hospitality.

McHenry Church To Perform "A Christmas Story"

The McHenry United Methodist Church will perform "A Christmas Story" on Saturday and Sunday, Dec. 18 and 19, at 7:30 p.m. at the church. A candlelight service will also be held.

The public is invited to attend.

For more details, persons may call 301-387-9059. The church is located on Mosser Road.

SWANTON

The Swanton Community Center will be making hardtack candy to sell for Christmas at $3.50 a pound, mixed or plain cinnamon. To place an order, persons may call Art at 301-387-7231, Kathryn at 301-387-4374, or John at 301-387-6826.

Pick-up date at the center is December 11 from 9 a.m. to 1 p.m.

The Otterbein U.M. Church family Christmas dinner will be held in the church fellowship hall on December 5 right after morning worship service. Everyone is invited to bring a covered dish to share.

Sunday, November 28, will be the first Sunday of Advent. Everyone is welcome to attend both Sunday school (9:45 a.m.) and worship service (11 a.m.) every Sunday.

THANK YOU

Thank you to all my children who gave me a Birthday Party, and to all my friends and family who came and celebrated with me. Special thanks to the Savage family for their special music. Thank you for the gifts, and most of all for your presence on this special day.

Mable Savage

EARLY BIRD Holiday SALE

November 26, 27 & 28

Get started on your holiday shopping!

20% OFF Entire Purchase

Sale excludes consignment items. Not valid with any other offer.

BONUS Bring this ad and receive an Additional 10% OFF

Cobblestone ALLEY GIFT SHOPPE

2778 Deep Creek Drive, McHenry

301-387-4644

OPEN 10 A.M. TO 6 P.M.

New Year's at Wisp!

Reserve Your Space Now!

New Year's Gala

Lodge at Wisp

8 pm - 1 am

Featuring music by the

Bobby Nicholas Band

Food Stations including Hors d'oeuvres, Seafood, Carving, Pasta & Dessert.

Fireworks and champagne at midnight.

Early reservation price before December 1: $100 per person

Make reservations by calling 301.387.4911.

New Year's Tubing Party

Bear Claw Snow Tubing Park

8 pm - 11:30 pm

Unlimited tubing, music and games by

DJ Jonny Rock

plus food, non-alcoholic beverages & fireworks at midnight!

$30 per person

Purchase at skiwisp.com or call 301.387.4911.

wisp

DEEP CREEK MOUNTAIN RESORT

301.387.4911

www.skiwisp.com

SNOWBOARD & SKI SALE

THANKSGIVING WEEKEND

4 Days Only!

Friday, Nov. 26 thru Monday, Nov. 29

SELECTED ITEMS

20%-50% OFF

RUDY'S

WISP SKI RESORT

WIN CASH for Christmas!

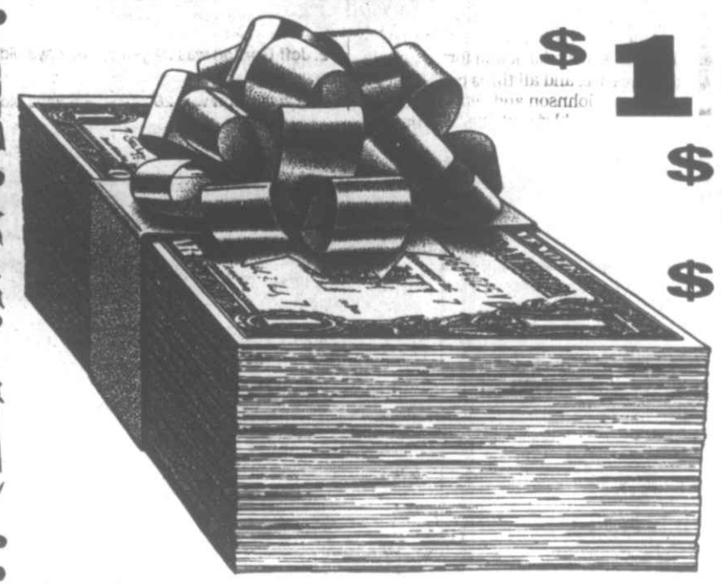

$100

$50

$25

THREE CHANCES TO WIN!

All you have to do is count the total number of times the word "Christmas" appears within all the "boxed" advertisements in *The Republican Newspaper's* special Christmas supplement, **"Home For The Holidays,"** coming December 2.

For example:

Total for these two ads is 3 times. Look at each & every advertisement to find the grand total.

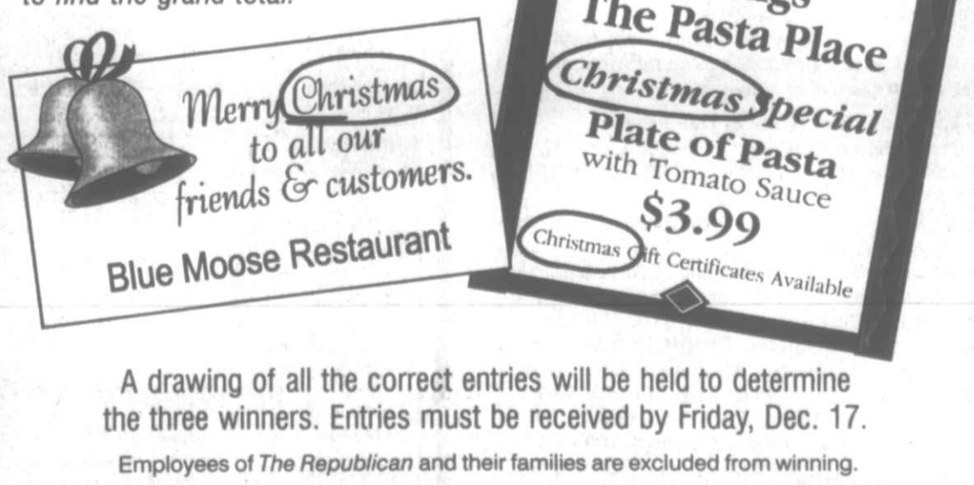

A drawing of all the correct entries will be held to determine the three winners. Entries must be received by Friday, Dec. 17.

Employees of *The Republican* and their families are excluded from winning.

THE REPUBLICAN

108 S. Second St., Oakland
301-334-3963 or FAX 301-334-5904

Grantsville Shopping Plaza, Grantsville
301-895-5827 or FAX 301-746-8223

STANDINGS

Here are the final 2004 standings:

NEXTEL CUP

Kurt Busch claimed the Nextel Cup championship after a fifth-place finish in the Ford 400 at Homestead-Miami Speedway.

1. **Kurt Busch** 6,506; previous: 1
2. Jimmie Johnson 6,498; previous: 2
3. Jeff Gordon 6,490; previous: 3
4. Mark Martin 6,399; previous: 5
5. Dale Earnhardt Jr. 6,368; previous: 4
6. Tony Stewart 6,326; previous: 6
7. Ryan Newman 6,180; previous: 7
8. Matt Kenseth 6,069; previous: 8
9. Elliott Sadler 6,024; previous: 9
10. Jeremy Mayfield 6,000; previous: 10

BUSCH SERIES

Martin Truex Jr. finished ninth in the Ford 300. He clinched the Busch championship the previous week at Darlington.

1. **Martin Truex Jr.** 5,173; previous: 1
2. Kyle Busch 4,943; previous: 2
3. Greg Biffle 4,568; previous: 3
4. Ron Hornaday 4,258; previous: 4
5. Mike Bliss 4,115; previous: 6
6. Jason Keller 4,088; previous: 7
7. David Green 4,082; previous: 5
8. Ashton Lewis 3,892; previous: 8
9. Kenny Wallace 3,851; previous: 9
10. David Stremme 3,738; previous: 11

CRAFTSMAN TRUCK

Bobby Hamilton won the Craftsman Truck Series championship after finishing 16th in the Ford 200.

1. **Bobby Hamilton** 3,624; previous: 1
2. Dennis Setzer 3,578; previous: 2
3. Ted Musgrave 3,554; previous: 3
4. Carl Edwards 3,493; previous: 4
5. Matt Crafton 3,379; previous: 5
6. David Starr 3,298; previous: 6
7. Jack Sprague 3,167; previous: 9
8. Travis Kvapil 3,152; previous: 7
9. Steve Park 3,138; previous: 8
10. Chad Chaffin 3,122; previous: 10

Harvick holds on for win

HARVICK

Kevin Harvick closed out the Busch Series season Saturday by holding off a last-lap challenge from Jamie McMurray and winning the Ford 300 at Homestead-Miami Speedway.

Kyle Busch was third ahead of Reed Sorenson, who posted his best Busch finish in five career starts on NASCAR's No. 2 circuit.

Harvick said he was able to capitalize on the horsepower of his No. 29 Chevrolet during his late-race battles with McMurray.

"This is a new engine package," he said. "It was fun to drive today. To have those restarts at the end was what we needed."

Martin Truex Jr. clinched the series title the previous weekend at Darlington.

— Rick Minter

FORD 400 REVIEW

A banner day for BUSCH

Roush Racing driver dodges disaster to win Cup championship

By RICK MINTER
Cox News Service

Homestead, Fla.

NASCAR got the late-season, big-league drama it's been seeking when the Ford 400 at Homestead-Miami Speedway capped off a 10-race "playoff" that turned out like a Super Bowl settled on the last play of the game or a World Series decided in the bottom of the ninth inning of Game 7.

The 2004 championship, the first to be determined with the Chase for the Nextel Cup format, wasn't resolved until the last lap of the season-ending 400.

Kurt Busch, who bounced back from a broken wheel to finish fifth in the race, wound up with eight points more than Jimmie Johnson, who was runner-up in the race and in the title hunt. It was the closest points finish in NASCAR history.

"This is parallel to the Super Bowl or the World Series," an exuberant Busch said afterward. "It's like any other championship in the world."

Busch, who at 26 is the circuit's fourth-youngest champion, said there was intense pressure on him throughout the race.

"I felt like I had the whole weight of the world on my shoulders every lap," he said. "I felt like I was alone, or I had my whole team behind me ... so many emotions, and to be able to pull through and finish like we did, to cap off a great season, is an unbelievable feeling."

There was plenty of drama throughout the day, with the points lead see-sawing back and forth during the race, and all three contenders — Busch, Johnson and Jeff Gordon — having problems at one time or another.

But when Ryan Newman hit the wall two laps shy of the advertised distance, it brought NASCAR's green-white-checkered-flag finishing policy into play. That lined up the three championship contenders bumper-to-bumper — Gordon fourth, Johnson fifth and Busch sixth — for a two-lap dash to the finish line.

When all the subplots were sorted out and the points were tallied, Kurt Busch was off for a celebratory lap around the track while his Roush Racing teammate Greg Biffle was headed to Victory Lane.

Earlier, on Lap 91, Busch suddenly slowed on the track. Just as he steered his car toward pit road, the right front wheel broke completely off the car. But like the three times he spun during earlier Chase races, Busch managed to avoid contact with walls or other cars.

He said it was important at that time to not let the setback get the best of him and his team.

"At that point it was time to either shape up or ship out," he said. "I wanted the team to rally ... to know that we had no more room for mistakes."

RICK McKAY / Cox News Service

YOUNGEST CHAMPS

Here are NASCAR's five youngest champions:

1. **Bill Rexford** was 23 years, 229 days old when he was crowned champion Oct. 29, 1950.
2. **Jeff Gordon** was 24 years, 100 days old when he was crowned champion Nov. 12, 1995.
3. **Jeff Gordon** was 26 years, 104 days old when he was crowned champion Nov. 16, 1997.
4. **Kurt Busch** (above) was 26 years, 109 days old when he was crowned champion Nov. 21, 2004.
5. **Jeff Gordon** was 27 years, 96 days old when he was crowned champion Nov. 8, 1998.

Johnson and Gordon also dodged disaster. Johnson started 39th and avoided two early wrecks. Gordon had a tire go flat during a caution period and was able to have it changed without losing laps.

Johnson, who led the circuit in wins with eight, badly wanted to win the title to honor the memory of the 10 people associated with his Hendrick Motorsports team who died in an Oct. 24 plane crash.

"With the loss of so many people in the October tragedy, it's amazing that we were able to have the finish that we did," Johnson said. "But we can leave here knowing we gave everything we could."

Under the old system, Gordon would be celebrating his fifth title, while Busch would be fourth, 247 points behind him.

RACE STATISTICS

Winner's average speed: 105.623 mph
Time of race: 3 hours, 50 minutes, 55 seconds
Margin of victory: 0.342 seconds
Caution flags: 14 for 79 laps
Lead changes: 14 among seven drivers
Lap leaders: Kurt Busch, 1-4; Greg Biffle, 5-114; Ryan Newman, 115-146; Biffle, 147-148; Tony Stewart, 149-170; Biffle, 171-173; Bobby Labonte, 174-183; Newman, 184-191; Mark Martin, 192-199; Rusty Wallace, 200-225; Newman, 226-235; Stewart, 236-242; Newman, 243-264; Stewart, 265-269; Biffle, 270-271.

CHASE SCORECARD

1. Kurt Busch
Sunday finish: Fifth
Points: 6,506
Overview: Overcame losing a right front wheel and a pit stop slowed by an air hose caught under a tire. Fell to 28th after starting on the pole, but rallied for a top-five finish to win the title.

2. Jimmie Johnson
Sunday finish: Second
Points: -8
Overview: Rallied from a 39th-place start to contend at the end. "I wish we could have gotten the job done," Johnson said, "but we can leave here knowing we gave everything that we could."

3. Jeff Gordon
Sunday finish: Third
Points: -16
Overview: His left rear tire went flat when he was running third 117 laps in, then slid back to 24th. "That flat left rear tire really got us behind and we fought back all day long," Gordon said.

4. Mark Martin
Sunday finish: 11th
Points: -107
Overview: Never contended after tire trouble. "We put ourselves in a position to be a contender and then we had a flat tire under caution, so I'm not going to say it was bad luck," Martin said.

5. Dale Earnhardt Jr.
Sunday finish: 23rd
Points: -138
Overview: Never got closer than eighth. "The car was really good at one point, but from there on out, it was the worst car I ever drove," Junior said.

6. Tony Stewart
Sunday finish: Fourth
Points: -180
Overview: A fuel intake problem took him out of the lead on the final restart with three laps to go. He'd been black-flagged on Lap 172 for disobeying a NASCAR directive to control his car on a restart.

7. Ryan Newman
Sunday finish: 30th
Points: -326
Overview: Led with four laps to go, but a flat tire sent him into the wall. Criticized NASCAR for not keeping the track free of debris. "We're a championship team that had a lot of bad breaks," Newman said.

8. Matt Kenseth
Sunday finish: 19th
Points: -437
Overview: Defending champion suffered the worst finish in the Roush stable on Sunday. "We just have to figure out how to get our stuff running like [the rest of the team]," Kenseth said.

9. Elliott Sadler
Sunday finish: 34th
Points: -482
Overview: Long day for Sadler's team went totally south on Lap 157 when his car went spinning into a wall. Average finish was 33rd over the last five Chase races.

10. Jeremy Mayfield
Sunday finish: 35th
Points: -506
Overview: A blown tire sent the No. 19 Dodge into the Turn 2 wall on Lap 114, dealing Mayfield another disastrous day. "Hopefully, we'll get all this bad luck out of the way and come back strong next season," Mayfield said.

— Al Levine

NOTEBOOK

A tough way to end 2004 season for Evernham Motorsports drivers

By RICK MINTER
Cox News Service

Homestead, Fla.

The 2004 season ended in disappointment for Evernham Motorsports drivers Jeremy Mayfield and Kasey Kahne. Both crashed during the Ford 400.

"It wasn't a good way to finish the year, but we'll think about it during the offseason and we'll get better over the winter," said Kahne, who finished second five times and third twice in his rookie season but failed to win. "We came close a lot of times, but we just didn't get it done.

"Either way, we had a good season," he said.

Mayfield, who made the cut for the Chase to the Nextel Cup with a win at Richmond in the final race before the start of the playoffs, also vowed to be better next year.

"Hopefully we'll get all this bad luck out of the way and come back strong next season," he said. "It was great to make the Chase, but we want to do more than just make it next year."

Newman blames debris

Ryan Newman, who led 72 laps including 22 late in the race, fell from the top spot with seven laps to go after a tire on his No. 12 Dodge blew as he entered Turn 1.

He blamed NASCAR for not blowing tire-puncturing debris off the track.

"It was pretty embarrassing that NASCAR didn't clean up the track," he said, adding that officials promised in the drivers meeting that they'd keep the track clean.

"It's pretty disappointing, but it's pretty convenient and on par for NASCAR," he said.

Cup drama overshadows Biffle's win

By AL LEVINE
Cox News Service

Homestead, Fla.

For a driver not contending for the Nextel Cup championship, the season-ending Ford 400 is a strange race to win.

The championship contenders get most of the coverage. Their point status is continually updated. The fireworks and confetti have to be shared.

But Greg Biffle was delighted to be relegated to the picture-in-a-picture on NBC's screen as teammate Kurt Busch was holding off Jimmie Johnson and Jeff Gordon for the Cup title.

Biffle led 117 of 271 laps in the No. 16 Ford Sunday at Homestead-Miami Speedway but needed to pass Tony Stewart on a green-white-checkered restart with three laps remaining to win the race.

Despite having a dominant car, Biffle also had a bit of luck. Ryan Newman's No. 12 Dodge, leading with four laps to go, blew a right front tire and smacked the wall. Then Stewart, who inherited the lead from Newman, stalled out with a fuel intake problem two laps from the end.

"It's unfortunate that the [No.] 12 car had trouble," Biffle said, "but that was the determining factor to give me the opportunity to win. There was no way we were going to catch him. We were a lot faster than those guys but four laps wasn't going to be enough."

It was Biffle's second win this year.

"It does a lot for us," Biffle said. "Our team has been this strong the second half of the season and [in] all of the Chase races. We just haven't had the finishes that we feel that we should have, but this is what the team is capable of. This is what I'm capable of as a driver when we have the right race cars at the race track and the aero balance is correct and the engine performs like it did today."

Biffle expected to find the same kind of success at the Cup level that he had in trucks and Busch, where he won championships in 2000 and 2002, respectively.

But he has struggled this year. Things got so bad that there were rumors Biffle would leave team owner Jack Roush's organization.

"When our program was looking dismal, I went to Jack and told him I was unhappy," Biffle said. "I felt like we weren't really given the opportunity to be as competitive as we needed to be and he helped us get that program turned around," he said. "The reason I'm still there is because he knows what happened today is what I'm capable of as a driver."

RICK McKAY / Cox News Service

Greg Biffle's victory Sunday was his third Cup win and his second in 2004.

This will be the last NASCAR INSIDER page for 2004. Please watch for 2005 NASCAR INSIDER beginning in February . Thanks to all our readers and advertisers for your support during the 2004 NASCAR season.

Reserve Your Space Now For The 2005 NASCAR Season!
CALL 301-334-3963 for more information

SOUTHERN AUTO SUPPLY
Manual 12 Volt 6/2 Amp Bench Type Battery Charger $39.95
301-334-1200
Mtn. Lake Park, Md.
CARQUEST

Shaffer
Oakland, MD
Ford
Where vehicles cost less!
301-334-2121 • 301-359-0111
Toll Free 1-877-334-8501

Ask for Bernie Nichols
Timbrook
Pontiac Cadillac Nissan
301-722-8300 or 800-526-0472
Are you looking for the very best value possible on a new or used vehicle? I have one of the largest selections in the area, with straight forward honest deals, and uncompromised service. So stop in and ask for Bernie!
Can you really afford not to?
Mount Savage Rd NW, Cumberland MD

HONDA MARINE
Bill's Marine Service
The Name You Need To Know
Boats, Motors, Personal Watercraft, Snowmobiles, ATVs
301-387-5536
20721 Garrett Highway, Deep Creek Lake
www.billsmarineservice.com

Go Safely...Go MIDAS
MIDAS of OAKLAND
301-334-2146
133 Weber Road
Mon.-Fri. 7-5; Sat., 7-Noon
TIRES • EXHAUST • SUSPENSION
ALIGNMENT • MAINTENANCE • BRAKES

Christmas Gift Sets and Winter Beer Available
Winner's Circle
CONVENIENCE CENTER
Rt. 135, Mtn. Lake Park
Open 5:30 a.m.-11 p.m. Mon. thru Fri.; Sat. 6 a.m.-11 p.m.; Sun. 7 a.m.-9 p.m.
301-334-LUCK

GOODYEAR
#1 in Racing
GLOTFELTY ENTERPRISES
301-334-3011
14161 Garrett Hwy
Oakland, MD

TRADES WELCOME!
Art Butler Auto Sales
www.artbutlerautosales.com
Accident, Md
301-746-8227 301-895-5326 888-499-4869

Proudfoot's Oakland Pharmacy
Downtown Oakland
301-334-3913
Hallmark
Cards, Ornaments, Gift Wrap.
Snow Buddies

TEAM ONE Auto Mall
GM
2005 Chevy Monte Carlo
3.4 AT, Sunroof, XM, LS Sport Appearance Pkg., 200 Watt Stereo, Victory Red
$21,500*
Stock #50299
*Prices include all rebates and discounts; price does not include tax, MVA fees and Doc fee. GMAC bonus is applied and not everyone will qualify. Prices good till 11/30/04.
An American Revolution
GMC We Are Professional Grade
Buick It's All Good
800-458-6695
301-334-9494
Mon.-Thurs. 8-7; Fri. 8-6; Sat. 8-2
12899 Garrett Hwy., Oakland, MD
www.teamoneauto.com

Garrett Chamber Provides Autumn Glory Follow-Up

Planning is already beginning at the Garrett County Chamber of Commerce for the 2005 Autumn Glory Festival, from ordering more festival buntings to seeking entertainment for the kick-off dinner, a spokesperson noted this week in a wrap-up report.

"We are looking forward to next year's Autumn Glory Festival," said Garrett County Chamber of Commerce president Charlie Ross. "We will build on the new efforts made this year and, with cooperation from Mother Nature, will have a spectacular celebration."

The weather for this year's event was unprecedented for the festival — sleet, some snow, thunder and lightening, and driving, nearly constant rain.

"It was wonderful how the bands and floats stayed in the parade in spite of this year's unusual weather," said Deb Clatterbuck, director of tourism and marketing. "They were determined to give our residents and visitors a good time. We appreciate the efforts of everyone who helped keep the spirit of the Autumn Glory festivities alive."

Rachel May, director of communications, said that the chamber made several changes in this year's Autumn Glory brochure.

GARDEN CLUB SWAGS AVAILABLE – The Mtn. Laurel Garden Club is selling its own handmade swags as a club fundraiser. Four different varieties of ribbon and cones decorate the swags, which will be sold during Oakland's Christmas on Main Street celebration, set for Friday and Saturday, Dec. 3-4, in downtown Oakland. Each $15 swag benefits the club's educational programs and local horticultural projects. Pictured above with a swag are Carol Craver, left, and Patty Copeland, members of the club's Ways and Means Committee. One of the variations of the swags is shown below in greater detail.

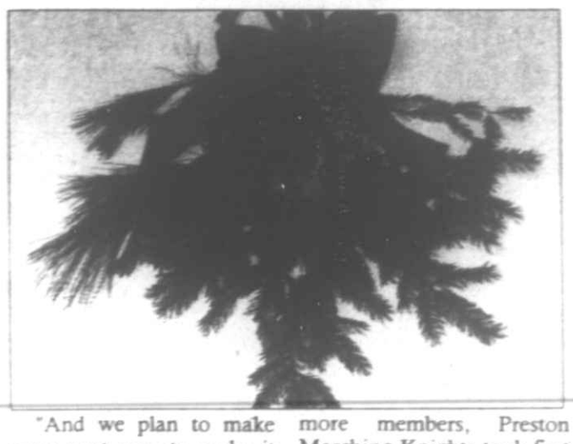

"And we plan to make more next year to make it even more useful and user friendly," she said.

Winners of this year's Autumn Glory Grand Feature Parade were as follows:

For bands with 70 or more members, Preston Marching Knights took first place.

For bands with fewer than 70 members, the first place winner was Petersburg High Marching Vikings. Taking second place was Carmichaels Area Junior/Senior High School Band, and third place was awarded to the Glen Burnie High School Gopher Band.

The Ruth Enlow Library Book Cart Drill Team took first place in the drill team/majorette/twirling division, and the Crissettes Twirling and Dance Team took second.

In the police and military drill team category, first place was awarded to the American Legion Dundalk Post #38 and second place was awarded to the Parkville American Legion Patriots.

In the middle school bands division, coming in first was Central Preston Middle School Wildcat Band, and at second was the South Preston Yellow Jackets.

In display units, the Aurora Girl Scouts were first and Red Hat Gals of Garrett County were second.

The Terra Alta Bank took first place in the professional float category. Under the commercial category, first place was Top Soil Enterprises, second was Garrett County Memorial Hospital, and third was Brenda's Body Shop.

In the amateur category, float winners were Loch Lynn Church of God in first, Aurora School in second, and Oakland Health and Racquet in third.

Annual Sing Slated At Red House Church

The 24th annual "Christmas Melodies" sing will be held on Sunday, Dec. 5, at 2 p.m. at St. John's Lutheran Church, Red House. The public is invited to attend.

This program is under the sponsorship of the Adult Fellowship Organization.

4-H Club News

RYAN'S GLADE
by Katelyn Gnegy, reporter

The November meeting of the Ryan's Glade 4-H Club was held on the 16th at the community building. Reports were given about radio spots for 4-H Days. Those who participated in the WKHJ radio spots were Andrea and Jessica Steyer, Aaron and Levi Lantz, and Katelyn Gnegy.

Those members attending 4-H Days at the college were Aaron and Levi Lantz, J.B. and Katelyn Gnegy, Gregg and Eric Tichnell, and Faith and Nathan Tichnell.

Aaron and Levi gave a report on National 4-H Sunday promotions. They and Katelyn Gnegy carried leaves in the Autumn Glory Grand Feature Parade.

Aaron and Levi also attended the Mountain Fresh Produce annual dinner meeting and gave a presentation about the youth market.

The club made Christmas crafts after the meeting. We will be taking the crafts to Cuppett & Weeks Nursing Home on Wednesday, Dec. 1, at 3:40 p.m.

The next meeting will be at 7 p.m. on Friday, Dec. 17, at the community building. We will be having our Christmas party and gift exchange along with the 2004 Achievement Program. Members are to bring a $5 gift.

Project books, service learning awards, and diamond clover awards are due this night.

BITTINGER
by Darryl Glotfelty

The Bittinger 4-H Club will hold an all-you-can-eat buckwheat cake supper on Friday, Dec. 3, from 4:30 to 7 p.m. at the Bittinger fire hall.

The meal includes homemade buckwheat cakes, pancakes, sausage, and sausage gravy. Drinks are included. Cost is $5 for adults, $3 for children ages 6 to 12, and free for children 5 and under. All proceeds will benefit the Garrett County 4-H/FFA Scholarship program.

The buckwheat cakes are prepared by Pat Lohr of Swanton, who uses an original recipe declared to be "the best" by all who have eaten them. Railey's Mountain Lake Vacations and Brenneman's Store donated the market hogs purchased at the fair for the freshly prepared sausage that will be served.

Servers will be Blakely, Darryl, and Elliot Glotfelty, Meredith and Caity Sussman, Matt, Scott, and Emma Bass, and Alex and David Beitzel.

Visit *The Republican* Website at: www.therepublicannews.com

WARM THE CHILDREN

Providing New Warm Winter Clothing for Needy Children

The Republican newspaper and the GWFC Civic Club of Oakland are now engaged in the eighth year of Warm the Children. The program provides new winter clothing and footwear for Garrett County children in need. Because the program is a function of the newspaper and of volunteers, every penny donated goes toward the purchase of these items. The following individuals and/or organizations donated to the fund this week.

Thank you all for your generosity!

Hazel Glotfelty, Oakland, *in memory of Carol Davis*
Ethel Rae Snyder, Oakland, *in honor of the Southern High School Marching Band*
William and Mary Anne Springer, McMurray, Pa.
Catholic Daughters, Court Oakland 2209
Alex and Margaret Mahood, Swanton, *in honor of all their grandchildren*
Art and Betty Naylor, Oakland, *in memory of John Sharps*
Mrs. Alvin P. Friend, Oakland, *in honor of Dr. William Yant*
Douglas Arey, Westover, *in honor of Salem Children's Trust*
Mildred V. Wucik, Friendsville, *in honor of Garrett County's children*
Greg and Lydia Zurgable, Fairfield, Pa.
Lisa Jepsen-Lozano and Miguel A. Lozano, Pittsburgh, Pa., *in memory of Elwood and Elaine Jepsen*
Loretta F. Mosser, McHenry, *in memory of Jim Mosser*
Bob and Stephanie Gray, Swanton
Jim and Robin Baker, Oakland, *in honor of their grandchildren*
Kathryn Gonder, Oakland, *in memory of Happy Nordeck*
George and Sandy Carter, McHenry, *in memory of Delores Callanan*
D.W. and Mary Jo Ashburn, Hagerstown
John and Dade, Potomac, *in memory of Ann W. Darby*
Margaret King, Oakland, *in memory of Randy King*
Robert and Donna Heginbotham, Mtn. Lake Park, *in memory of their parents*
Ginny and Tom Leech, Sky Valley, *in honor of Tim, Sky Valley manager*
Bob and Susannah Kurtz, Oakland, *in honor of their grandchildren: Kendall, Bryce, Tyler, and Aiden*
Nancy and John Ruff, Cumberland, *in memory of their mothers, Elizabeth Crawford and Edna Ruff Friend, and granddaughter, Emma K. Ruff*
Rebecca Sanders, Oakland, *in memory of her grandson, Lucas Carson Sanders, and in honor of her children, Jeremy and Jennifer*
Bill and Betsy Harper, Oakland, *in memory of Mary Callis*
Dave and Judy Sweitzer, Oakland, *in memory of their granddaughter, Katelynn Blake*
Mildred R. Shilke, Oakland
Brenda Butscher, Mtn. Lake Park, *in honor of the Hospice Board of Directors, Staff, and Volunteers*
And two anonymous donors

WE GET REAL ESTATE IF YOU WANT YOUR PROPERTY $OLD, CALL

Custer Realty & Auction

301-334-4876
13179A Garrett Highway, Oakland, MD
301-334-4876 • 1-800-876-0942
Robert Custer, Broker — 301-334-3141
Tom Bernard, Assoc. Broker — 301-334-8755
E-Mail: rcuster@mail.gcnet.net • *Licensed in Maryland and West Virginia*

NEW

MARYLAND HIGHWAY – GA5082264 – Newly renovated 4/5 BR home, hardwood floors, hot tub. Top of the line. New, stand alone 30x40 building. Call for details.

RESIDENTIAL

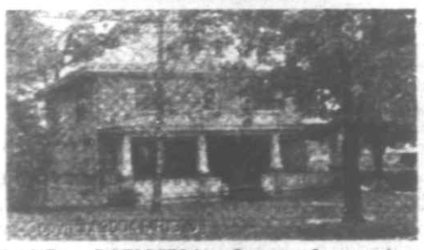

OAKLAND – GA5035734 – 2-story, 8 room house on historic Second Stre[CONTRACT]k to downtown, large dining room and comfortable gas hot water heat **$200,000**

SENECA AVE. – GA5058162 – Attractive 2 BR, 2 BA stone rancher. Large corn[SOLD]te and maintenance. **$89,000**

SAND FLAT ROAD – GA4854779 – One of a kind custom built home on 5 ac.[CONTRACT]ews. Open floor plan features brick firep[CONTRACT]doors & jams. Solid cherry kitchen cabinets and Corian counter tops. Brick & cedar siding, treated decks and 2-car connecting garage.

OAKLAND – GA4812467 – Very well maintained 2 BR home. New carpets[SOLD]vinyl siding and roof. Single garage in full basement and blacktopped driveway in the rear. Close to shopping, hospital, and schools.

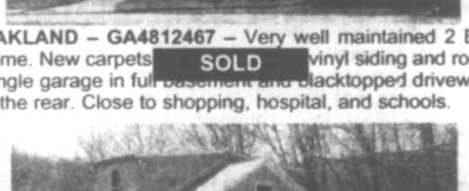

OAKLAND – GA4811212 – Well maintained 1½ story home, newly refurb[SOLD]m, NEW floors, carpets, windows, doors, kitchen, bath fixtures, and roof.

DEER PARK HOTEL ROAD – GA4746849 – Well maintained 3 BR ranch s[SOLD]basement and single attached garage. Oak trim & hardwood floors, off kitchen laundry room, large front porch & covered rear deck, paved driveway. Level 0.50± acre tree shaded lot & storage building.

SAND FLAT RD. – GA4672466 – 1½ story, 7 room, 1½ bath brick house [SOLD]& detached garage, nicely situated on [SOLD]ot. Paved driveway, public water & sewer to property. Possible commercial location.

GORMAN RD. – GA5063944 – 2-story frame farm house on 2.85 acres. 4 BR, 1 BA, very private..... **$137,000**

FAIRVIEW CHURCH RD. – GA4669619 – Very attractive 2 BR, 2 bath ranch-s[SOLD]stone fireplace w/gas insert, master suite[SOLD]. Nicely situated on 2 ac. level landscaped lot.

FARMS & ACREAGE

SAND FLAT RD./RT. [SOLD]79 – FARMETTE 26 acres on Rt. 135 at t[SOLD]Flat Rd. in Deer Park.

1044 KEMPTON RD. – GA4905778 – 3 BR ranch style home, nicely situated on 50 plus ac., excellent mountain views, small spring fed pond. Mixture of woodland and cleared fields. Must see..... **$299,000**

SAND FLAT RD. – GA4580627 – One of a kind, custom built home on 68 plus ac. w/spectacular views. Open floor plan features brick[CONTRACT]ors, doors and trim. Solid cherry kitchen cabients and Corian counter tops. Brick and cedar siding exterior and treated decks, 2-car connecting garage w/finished room above. Must see, call our office for price and details.

PEE WEE RD. – GA4812336 – 197 acres more or less of rolling hills, views of the Potomac River and Potomac River watershed. Convenient to Jennings Randolph Lake. Good hunting reported. Situate on two public roads. . **$575,000**

FAIRVIEW CHURCH RD. – GA4258034 – 92.4 ac. timberland, excellent for hunting and future timber harvest..... **$191,000**

PUBLIC WATER & SEWER on property. Single family house and large t[SOLD]xcellent commercial/residential development potential. Would consider selling in two parcels.

BUSINESS/INVESTMENTS

GEORGE WASHINGTON HIGHWAY – Newly renovated thirst abatement center. Well located with high visibility. Turn Key. **$129,000**

SWANTON RD. – GA4510252 – Operating Auto Salvage Yard, on 26.5 ac±. Price includes equipment. Auto bodies and parts are negotiable. Call our office for details on price and owner financing..... **$295,000**

LOTS

MEMORIAL DRIVE – DAWSON AVENUE – GA4642151 – New 3 lot subdivision in Oakland. All utilities available to street, including natural gas. Zoned Residential, Institutional, Professional (RIP). Ideal for professional offices ..... **Starting at $29,900**

MTN. LAKE PARK – GA5082321 – Large corner level building site at N Street and Oakland Avenue, 150' frontage X 120' deep. Cleared lot ready for your new home. Sewer tap conveys with sale of lot. Survey plat available **$17,900**

MTN. LAKE PARK – GA4601160 – 2 lots on cul de sac on north end of M Street. Wooded with city amenities available.

YOUGH MTN. RES[SOLD]7, 48, & 50. 2.14 ac. Health Dept. appro[SOLD]

YOUGH MT. RESORT

Gated community w/protective covenants. Great place for your vacation getaway or year-round living.

Lot 18 &19, Sect. 1, Blk. B, 0.98 ac. No Perk **SOLD**
Lot 10A & 11A, Sect. 1, Blk. B, 2.49 ac. No Perk **$7,000**
Lot 6A, Sect. 2, Blk. A, 0.46 ac. No Perk **CONTRACT**
Lot 22, Sect. 3, Blk. L, 0.50 ac. No Perk **$1,500**
Lot 10A, Sect. 2, Blk. A, 0.49 ac. No Perk **CONTRACT**
Lot 33, Sect. 3, Blk. F, 0.50 ac. No Perk **$2,000**
Lot 3, Sect., 3, Blk. J, 0.47 ac. No Perk **$2,000**
Lot 20, Sect. 3, Blk. O, 0.50 ac. No Perk **$2,500**
Lot 22, Sect. 3, Blk. A, 0.49 ac. Perked **$4,000**
Lot 17, Sect. 4, Blk. D, 0.55 ac. Perked ..... **SOLD**
Lot 39, Sect. 1, Blk. M, 0.64 ac. Perked **$6,500**
Lot 43, Sect. 3, Blk. Q, 0.48 ac. Perked **$6,500**
Lot 19, Sect. 4, Blk. C, 0.47 ac. Perked ..... **SOLD**
Lot 24, Sect. 4, Blk. C, 0.52 ac. Perked ..... **SOLD**
Lot 11, Sect. 4, Blk. H, 0.58 ac. Perked **CONTRACT**
Lot 37, Sect. 4, Blk. I, 0.57 ac., Perked ..... **SOLD**
Lot 35&36, Sect. 4, Blk. F, 1.58 ac. Perked **$11,000**

Notes From Bittinger

by Joan Glotfelty Sussman

It seems to me that everyone around Rock Lodge Road except for me has already seen the mysterious white stag. Marci Glotfelty saw it in her garden and called the sight "eerie." It regularly visits the lawn of Lesa Whittemore, playing with the normal brown deer. She described it as mystical and almost like a unicorn. Woe to anyone who slays a unicorn and no one wants to kill it. To any hunter reading this column, the landowners plead to you, "Please don't kill a magical creature that blesses our land with his presence. Even my Claire saw it in our woods.

Perhaps the only sure way to protect it is for us to prohibit any deer hunting in our woods. I guess we should pray for snow for deer season so that it makes it somewhat safer than for its darker brothers. Anyone who cares about keeping Bittinger a magical, special place would want it alive and well, giving it a chance to spread his rare genetic heritage into future generations. If we have to have the most Arctic weather south of the Mason Dixon Line, we deserve the rare treasure of a herd of white deer. We already can claim the honor of being the winter home of some Arctic rough-leg hawks. If you want to possess it, just take a camera when you are in the woods hunting, or for whatever, and shoot a photograph of it.

I want to paint him with a background of the aurora borealis, which once again made its appearance here and was seen by Kevin Dodge on one of our rare clear evenings or nights that we had recently. We are not lucky at all for some of the best celestial wonders; the lunar eclipse and the Leonard meteor shower were both obscured by thick cloud cover. Those in the eastern part of Maryland, even with too much light from the urban lights, had clear skies for those two events.

Once again a former resident of Dung Hill Road is in the star role in the Christmas Spectacular at Radio City Music Hall. Charlie Hall once lived on top of Dung Hill before moving full time to Manhattan. If you happen to see the lightup of the Rockefeller Center Christmas tree, Charlie usually is part of the event, as well as the Good Morning, America program on ABC.

Much more serious news is the condition of Phillip Buckel, who suffered a serious stroke in the left side of his brain last week, which unfortunately means that the right side of his body is impaired. He is now in the intensive care unit at Ruby Memorial Hospital in Morgantown, which means only his family can visit him. His wife Sandra and son Randy of Grantsville, daughter Amy and husband from Philadelphia, and, of course, his brother Gary, are very busy going over to the hospital. Unfortunately, our Pastor Pat is on vacation, but I am sure that Pastor Randy Nairn is there for him and his family. The only thing we can do is to keep Phillip and his family in our prayers. Personally, I do not pray that he will just survive but survive in good shape so he can still live his life to the fullest. I know so well it is not easy for a person who is still in the prime of life to be unable to do what we know we should or want to do.

Last Saturday I once again watched one of my favorite movies, "To Kill a Mockingbird." Its hero said, "You can't understand a person unless you walk in their shoes.' Anyone who would walk in my shoes would know that I do pretty well, all things considered. Just to keep trying is a big job enough for anyone in my situation, even if my way is different from how you would do it. I hope Phillip is luckier than I and finds some who are really happy that he is still alive, not only in word. It is not hard to say "I love you or I care about you." It is much harder to find someone who still believes you are worthy of their time and willing to share their life with you.

Luckily, Charlie Ross was picking up a key for the 4-H Center that morning when Phillip collapsed and could call 911 immediately. Most of the time Phillip is busy at his work as caretaker of the center and works alone most of the time.

Ruth DiPaolo and Betty Sacra of Winchester, Va., attended a birthday dinner for Betty's cousin, Elaine Jacobs of Barton, on Sunday afternoon. Betty spent Sunday night at Ruth's home. Although mother was not up to par, she was able to host a 16th birthday for her granddaughter Caitlin on Sunday evening, attended by Caitlin's cousins and aunts and uncles, except for Barry, who had to return to his home in Frederick after a weekend visit in Frostburg and here. He was anxious to get home to take care of his cats and will return for the Thanksgiving holidays.

Speaking of that holiday, the deadline for this column is moved up so I have not too much time to write too much more.

Happy Thanksgiving to you all, and give a special thanks if you are over your 50th birthday without a major health crisis. Enjoy your family while you still can because one ugly truth I learned was that something can change everything for you without warning. Taking for granted all the blessings we have, especially your family, love, security, and independence, can turn into something very painful. Now I don't know who Joan Glotfelty Sussman is anymore, because I defined myself in my relationship with other people – my students, my children, the man in my life, and even my horse. When they are gone, what is left? Just myself. The only thing I can do now is to make the best of what is.

It was not flooding that closed Mosser Road last week. It was just that they were putting a new bridge over the Glades. It turned out that the fear about looking at Rock Lodge spring wasn't a valid excuse, as when I finally got over to it, it was in full flow. After 14 months of above-average precipitation in Pittsburgh, I am sure we got more rain and snow than they did. Speaking of Pittsburgh, at long last it looks like we might be in for a winning season for our dear old Steeler team. It seemed so long that I had heard good news about them and it seems that every weekend now it is nothing but good news.

It is interesting to me how many die-hard fans of the Pittsburgh teams are here in Garrett County, many more than for our in-state Baltimore teams. I guess it is because we get mostly Pittsburgh stations on TV and Pittsburgh is a couple hours closer than Baltimore. That is the logical reason. But I know for me it started in 1960 when the Pirates won the World Series and I can still hear Bob Prince on the radio. I was just totally in love with the players of that team, especially Roberto Clemente. Even after those players are long gone, I still transfer my loyalty to a new group of team members being led by Willie Stargel. Even as a luke warm football fan that I am, with the Steelers of the early 1970s one couldn't help but love the Steel Curtain and the Immaculate Reception by Franco Harris.

HEALTHY COMMUNITIES ™ HEALTHY YOUTH GARRETT COUNTY

Featuring events that build assets in youth and promote community involvement:

THROUGHOUT NOVEMBER

• November is World Kindness Month. The Random Acts of Kindness Foundation reminds us that World Kindness Month is a celebration dedicated to the positive benefits and effect of kindness. When someone does a generous deed for another, a series of kind acts is set in motion, and kindness is shared across the community. For more information, call 301-334-7730 or log on to www.actsofkindness.org.

WEDNESDAY, DECEMBER 1

• Friendsville Trim-A-Tree bows available through Dec. 1. Friendsville Community Watch offers bows for purchase to decorate the community Christmas tree for the Christmas celebration in Friendsville. Bows can be purchased to honor, remember, encourage, or support loved ones. Proceeds will be used to improve the town's volleyball court. Bows are $5 each. Call 301-746-5842 or 301-746-5300 for more information.

SATURDAY, DECEMBER 4

• Teen Book Club, Ruth Enlow Library, Oakland branch, 2 - 3 p.m. All teens age 14 to 18 years encouraged to pick up a copy of *Straydog*, by Kathe Koja, to discover what a feral collie and teenage girl can learn from each other. Free. (301-334-3996)

SUNDAY, DECEMBER 5

• Bowling with Oakland Youth Planning Group, Par-Matt Lanes, 2 to 4:30 p.m. Oakland youth and families welcome to bowl, enjoy music and food, and win prizes. Youth under 11 years must be accompanied by an adult. The first 25 youth and parents to register will pay $4 per person for games, shoe rental, and food; the next 25 to register will pay $6 per person. Preregistration is required by Nov. 29. Call 301-334-7730 ext. 6530.

THURSDAY, DECEMBER 9

• Young Readers Club, Ruth Enlow Library, Oakland branch, 4 p.m. All youth ages 9-11 years welcome to discuss *Esperanza Rising* by Pam Muñoz Ryan. Check out a copy of the book at the library. Free. (301-334-3996)

****

Assets are qualities and experiences youth need to unleash their potential for growing into healthy, caring adults. For more information about Healthy Communities•Healthy Youth™ (HC•HY): Garrett County and about building assets in youth, call 301-334-1189.

HC•HY Garrett County and some of the activities above are sponsored by Garrett County Partnership for Children and Families Inc./LMB (Local Management Board), the Garrett County Health Department, Garrett County Extension Service, and the Governor's Office of Crime Control and Prevention.

Notice

The Mayor and Town Council of Oakland hereby gives notice that:

1. **Positively NO HUNTING is permitted** within the Corporate Limits of the Town of Oakland, Maryland. Hunting is also prohibited on any public property owned by the Mayor and Town Council of Oakland. **This includes Broadford Lake Recreation Area.** Violators will be prosecuted !!!
2. Also, Broadford Lake Recreation Area is now officially closed for the winter season, as of November 15th. Please be advised that fishing is prohibited from December 1st to February 28th.

By Authority: Mayor and Town Council Oakland, Maryland

OPEN HOUSE
NOVEMBER 26 & 27 11AM TO 4PM
Sunnyside Wools & SPINNINGS
Wool products, animals & Farmer Santa
"Christmas On The Farm"
DIRECTIONS: 219 South through Oakland. Turn right at light at Burger King. Go approx. 7 miles to Ben Dewitt Rd, follow and make a right onto Sunnyside Rd (159 Sunnyside Road.)
301-334-9398

TILLERMAN'S PUB
2806 Maryland Highway, Rt. 135
Mountain Lake Park, MD 21550
(301) 334-3678
OPEN MONDAY THRU SATURDAY
11:00 AM - UNTIL MIDNIGHT
DRAFT BEER IS HERE!!!
$1 DRAFTS ALL THE TIME
BEVERAGES, SANDWICHES AND LIGHT FARE AT REASONABLE PRICES
KARAOKE with us Friday Nights
DJ music on Saturday Nights
WELCOME HUNTERS!
Come in out of the cold and sit by the fire!

TRAILERS! TRAILERS!
Cost + 10%
Want to sell before snow flies!
GARRETT AUTOMOTIVE
301-387-6148

Happy Thanksgiving
PROGRAM
05 Dodge Caravan, V6, AT, silver, #5432 ..... $18,995
05 Dodge Grand Caravan, V6, At, white, #5441 ..... $19,995
04 Chrysler Pacifica, AWD, leather, DVD, silver, #5424 ..... $26,995
04 Chrysler Sebring, 2 dr., blue, #5415 ..... $13,995
04 Chrysler T&C, Ltd., V6, AWD, leather, DVD, #5454 ..... $29,995
04 Dodge 1500, quad, SLT, hemi, silver, #5452 ..... $26,995
04 Dodge 1500, Quad, V8, AT, ALT, atlantic blue, #5440 ..... $24,995
04 Dodge G. Carvn., SXT, leather, DVD, s.roof, blue, #5368 ..... $27,495
04 Dodge Caravan, V6, AT, child seats, green, #5402 ..... $17,995
04 Dodge Stratus, SXT, V6, 5 spd., indy red, #5422A $13,995
04 Dodge Stratus, V6, AT, gold, #5369 ..... $13,995
04 Dodge Neon, SXT, 4 cyl., AT, blue, #5412 ..... $10,995
04 Jeep Grand Cherokee, Overland, V8, silver, #5450 ..... $28,995
04 Jeep Grand Cherokee, Laredo, 6 cyl., AT, silver, #5442 ..... $19,995
04 Jeep Liberty Sport, V6, AT, red, #5446 ..... $17,995
04 Jeep Liberty Sport, V6, AT, silver, #5439 ..... $18,495
03 Chrysler T&C, Lxi, AWD, V^, leather, blue, #5453 ..... $26,995
03 Dodge Caravan, Sport, V6, AT, silver, #5337 ..... $15,995
00 Jeep Wrangler, 6 cyl., 5 spd., soft top, silver, #5399A $15,995
CARS
04 Chrysler Concorde LXi, V6, AT, lava red #5096A $18,995
03 Chrysler Concorde LX, V6, AT, champagne, nav., #4015 ..... $14,995
02 Dodge Intrepid, V6, AT, white #5420A $8,995
02 Dodge Neon, 4 dr., 4 cyl., AT, white, #5061A $8,495
01 Chrysler Concorde, LX, V6, AT, white, #4195A $7,995
01 Chrysler Sebring LX, V6, AT, CD, garnet, #5389A $8,995
01 Pontiac Grand Am SE, V6, AT, silver, #5334A $7,995
00 Dodge Neon, ES, 4 dr., 4 cyl., 5 spd., silver, #5022A $4,995
00 Subaru Outback, AWD, V6, AT, white, #4109A $9,995
00 Chrysler Concorde, V6, AT, cinnamon, 37k, #4015B $10,995
99 Dodge Stratus, 4 cyl., AT, white, #4205A $7,995
98 Nissan Maxima, V6, AT, black, #4254B $7,995
VANS
03 Dodge Grand Caravan, Sport, V6, AT, green, #5448A $14,995
02 Chrysler Town & Country ei, V6, AT, red #5070A $14,495
00 Chrysler Town & Country, LXi, V6, AT, champagne, #5034A $12,995
00 Dodge Caravan, V6, AT, VCR/Video, silver, #5064 ..... $9,995
00 Plymouth Voyager, V6, AT, blue, #4006B $9,995
00 Ford Windstar, SE, V6, silver, #4076A $9,995
99 Plymouth Voyager, V6, AT, 61k miles, teal, #4145B $8,995
99 Plymouth Grand Voyager, SE, V6 AT, champagne, #4156B $4,995
98 Plymouth Voyager, V6, AT, tan, #5396A $4,995
91 Chevrotet 2500 Conversion Van, V8, AT, blue #4239B $4,995
TRUCKS & SUVs
04 Dodge Durango, SLT, hemi, leather, white, #4244A $29,995
03 Jeep Wrangler X, V6, AT, khaki, #5325A $17,995
03 Jeep Grand Cherokee, 6 cyl., AT, grey, sunroof, #4010A $17,995
03 Jeep Grand Cherokee, Limited, V8, graphite, #5114A $23,995
03 Chevy 1500, V8, 5 Spd., Silverado #4250B $15,995
03 Dodge 1500, Quad, SLT, V8, AT, graphite, #4241A $19,995
02 Dodge Dakota Club, V8, 5 Spd., graphite #5111A $16,995
02 Dodge 2500, Quad, 8 ft. bed, DSL, white, #4253A $22,495
02 Jeep Grand Cherokee, Laredo, V8, AT, blue, #5493A $18,995
02 Jeep Grand Cherokee, Limited, V8, AT, silver $22,995
02 Jeep G. Cherokee, Limited, V8, AT, graphite, #4218 ..... $20,995
02 Jeep G. Cherokee, V6, AT, leather, sunroof, blue, #5118B $18,995
02 Mazda, Quad, 17k miles, red $14,995
01 Dodge, Club, V8, 5 spd., plow, bronze, #3113A $17,995
01 Dodge Durango SLT, V8, AT, white #4207A $13,995
01 Ford F350, diesel, AT, red, #5409A $22,995
00 Jeep Grand Cherokee, 6 cyl., AT, sienna, #4056A $14,995
99 Dodge 1500, Quad, V8, AT, SLT, red, #4242A $10,495
99 Dodge Durango, V8, AT, SLT, red, #5334A $10,495
99 Dodge Durango, V8, AT, silver, #4205A $7,995
96 Ford F-150, 45K, V8, 5 Spd., #5349B $8,995
*3 mo./3000 mile Factory backed Powertrain Limited Warranty & CARFAX Vehicle title reports. *Rental Cars* *Daimler Chrysler experienced technicians & *Service loaner vehicles*
ACCIDENT GARAGE
113 S. Main St., Accident, MD
301-746-8181 or 301-895-3230
Hours: Mon., Tues. & Thurs., 8-7; Wed. & Sat., 8-1

Hanging Around For Our Best Sale?
Here it is!
Our 14th Anniversary SALE!
Help us celebrate!
Stop in, sign up & take advantage of Anniversary Sale Prices on Everything!
Win $100
Every Sunday we'll draw the winner of a $100 Gift Certificate
Nov. 7, 14, 21 & 28
Mattress Sets w/Orthopedic Support
10 Year Full Warranty
Twin Set $299
Full Set $399
Queen Set $499
King Set $599
Sofas as low as $499
Queen Sleepers as low as $699
In stock or select from over 50 fabrics & custom order
Anniversary Mattress Sale
Twin Set $179
Full Set $249
Queen Set $299
King Set $499
Waterproof, Breathable & Washable Mattress Covers Now Available
Lamps, Pictures, Baskets & Gift Items
20% More Off Discount Prices!
WOW! It's Our 14th Anniversary
Sale ends Sunday, Dec. 5
ONE DAY ONLY!
Friday, Nov. 26, 2004, 10 to 6
Any Gift Item in stock
1/2 Price
Limit 1 coupon per customer at Kathy's
Kathy's Furniture & Gifts
The More You Compare, The Better We Look!
Furniture Packages, Layaways, Credit Cards & Great Service
Bedding by Serta, Ther-A-Pedic & Tempur-Pedic
301-387-9555
SERVING YOU FOR OVER 14 YEARS!
OPEN 7 DAYS A WEEK!
Monday - Saturday 10-6
Sunday 12-5
Dry Dock Plaza at Rt. 219 & Glendale Rd.

OPENED FOR BUSINESS – Emmaus Road Christian Store officially opened its doors for business on Nov. 1 at the Rt. 219 Garden Center Plaza, former location of the drive-in theater. Pictured above, in the front, are owners Mike and Fayann Saturday. In the back are employees Michael Saturday and Jessica and Seth Fratz. See story.

Let's Get Down To Business!

This is a feature of *The Republican* to better acquaint our readers with various area business establishments.

EMMAUS ROAD CHRISTIAN STORE

The Emmaus Road Christian Store "wants to serve the Christian needs of Garrett County and the surrounding area for many years to come," according to owners Mike and Fayann Saturday.

Emmaus Road is located at the Rt. 219 Garden Center Plaza, the former location of the drive-in theater. Store hours are Monday through Saturday from 10 a.m. to 6 p.m.

The Saturdays are 30-year residents of Garrett County and are members of the Oak Grove Church of the Brethren.

The family-owned and operated store officially opened Nov. 1, and carries books, Bibles, gifts, cards, apparel, Sunday school literature, and church supplies.

The two other employees are the couple's children, Jessica Fratz and Michael Saturday.

A Christmas Open House will be held on Saturday, Nov. 27, from noon until 3 p.m. Door prizes, store specials, and refreshments will be offered.

The business may be contacted at 301-387-8858.

PUBLIC NOTICES

Invitation to Bid
Contractual Snow Removal Services

The Board of Trustees of the Ruth Enlow Library of Garrett County will accept sealed bids for snow removal services for the Grantsville Library, 102 Parkside Dr., Grantsville, Maryland.

Bid documents and specifications may be obtained in person at the Oakland Library, 6 N. Second St., Oakland, MD or at the Grantsville Library at the above address. Inquiries may be made by calling Georgie Dawson, Administrative Assistant, 301-334-3996, ext. 106.

Sealed bids must be submitted to Georgie Dawson, Ruth Enlow Library of Garrett County, 6 N. Second St., Oakland, MD 21550 on or before 1:00 p.m. on December 8, 2004. Sealed bids will be publicly read aloud in the Oakland Library, 6 N. Second St., Oakland, MD at 2:30 p.m. on December 8, 2004. All bidders are required to submit two (2) copies of their bid documents at the time of submission.

All bids submitted should be enclosed in a sealed envelope and should be clearly marked "Contractual snow removal services bid" on the outside of the envelope. All bids received after the bid deadline will not be considered for award and shall be retained as documentation for the bid file.

The Board of Trustees of the Ruth Enlow Library reserves the right to accept or reject any or all bids, to cancel this bid invitation and to waive technicalities in any part deemed to be in the best interest of the citizens of Garrett County and the Board of Trustees of the Ruth Enlow Library.

By Order of the Board
Cathy Ashby
Director of the Ruth Enlow Library of Garrett County

11/25-12/2 (2)

NASCAR INSIDER
See Page C7

PUBLIC NOTICES

INVITATION TO BID
BALLISTIC AND STAB RESISTANT VESTS

The Board of Garrett County Commissioners will accept sealed bids for the purchase of nine (9) new ballistic and stab resistant vests as specified for the Garrett County Sheriff's Department.

Bid documents and specifications may be obtained in person from the Procurement Office of the Garrett County Department of Financial Services, Courthouse Room 105, 313 East Alder Street, Oakland, Maryland 21550. Inquiries may be made by calling 301-334-5003.

Sealed bids must be submitted to the Procurement Office of the Garrett County Department of Financial Services, Courthouse Room 105, 313 East Alder Street, Oakland, Maryland 21550, on or before Thursday, December 9, 2004, at 1:30 p.m. (local time). Sealed bids will be publicly opened and read aloud in the Commissioners' Meeting Room at 2:00 p.m. on December 9, 2004. All bidders are required to submit three (3) copies of their bid documents at the time of submission. All bids submitted should be enclosed in a sealed envelope and should be clearly marked "Ballistic and Stab Resistant Vests Bid" on the outside of the envelope. Any bids received after the time due will not be considered for award and shall be retained as documentation for the bid file.

The Board of Garrett County Commissioners reserves the right to accept or reject any or all bids, to cancel this invitation to bid and to waive technicalities in any part deemed to be in the best interest of Garrett County.

By Order of the Board
Brian E. Bowers, CPPB
Procurement Officer
Procurement Office
Garrett County
Department of Financial Services

11/18-25 (2)

NOTICE OF APPLICATION FOR STRIP MINE PERMIT

Notice is hereby given that **SAVAGE MOUNTAIN MINERALS, INC. – 19606 Sugar Maple Road/NW, Barton, Maryland 21521,** has submitted an application to the Maryland Bureau of Mines for a surface coal mine operations permit. The operation is to be located near Barton, Maryland. The proposed operation occupies a 113 acre tract on the east side of Butcher Run, 1.4 miles northwest of Barton, Election District 11, Garrett County, 630,000N/225,500E. Access to the site is from Michael Road, 0.4 mile northwest of the intersection with Russell Road.

Surface of the area to be mines is owned by Donald Russell, Et Al – 2714 Michael Road, Barton, Maryland 21521. Mineral of the area to be mined is owned by Donald Russell, Et Al – 2714 Michael Road, Barton, Maryland 21521, and CDS Family Trust, LLC – 815 Table Rock Road, Oakland, Maryland 21550.

The permit area is located within the US Geologic Survey Barton, MD, 7.5 minute quadrangle, the boundaries being as shown on the attached sketch.

The application includes plans to construct 5 ponds to control sediment and stormwater on the mining area. In addition to a surface coal mining permit the construction of the pond will require a separate small pond approval from the Bureau of Mines.

A copy of the application, which includes the pond plans for the small pond approval, is available for public review at the Maryland Department of the Environment (Bureau of Mines) Office, 160 South Water Street, Frostburg, Maryland 21532, during normal office hours. Questions concerning any aspect of the application may be directed to: Robert L. Dugan, Jr., DUGAN ASSOCIATES, 301-689-1568, or the Maryland Bureau of Mines, Permit Section 301-689-6405. A public hearing will not be held on this activity unless requested. Written comments, requests for a public hearing, and requests to be included on the interested persons list regarding this application, will be received until December 25, 2004, by the Director, Maryland Bureau of Mines, 160 South Water Street, Frostburg, Maryland 21532. Attention: OPA-02-50.

Future notices about this application will be provided by mail to those persons that submit comments, request a public hearing or request to be included on the list of interested persons.

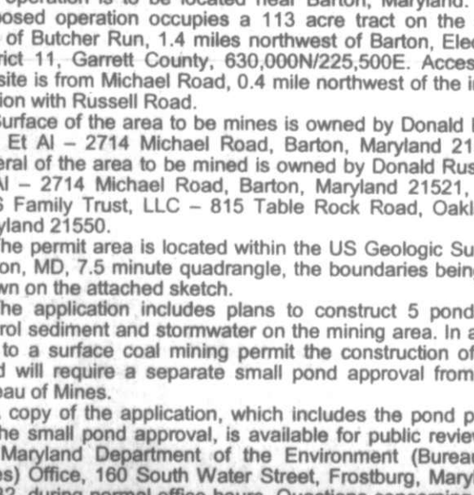

11/4-25 (4)

PUBLIC NOTICES

IN THE ORPHANS' COURT FOR GARRETT COUNTY, MARYLAND
SMALL ESTATE
NO. JHW-189
IN THE MATTER OF THE ESTATE OF PAUL V. COLMER, DECEASED

ORDER FOR HEARING ON PETITION TO REOPEN ESTATE

Joyce L. Ritchie, a granddaughter of the decedent, Paul V. Colmer, filed a Petition with this Court stating that the decedent died owning an undivided one-fourth interest in a certain 181 acre parcel of real estate located in Election District 11 of Garrett County, Maryland, that was not administered when his small estate was originally administered following his death.

The Petitioner seeks to be appointed Personal Representative to administer this asset but points out that other interested persons have equal or greater priority under Maryland law for appointment.

Therefore, prior to appointing a Personal Representative, this Court believes it proper to hold a hearing at which any interested person wishing to serve or opposing the Petitioner's appointment, could express his or her views.

Therefore, the Orphans' Court for Garrett County, Maryland

Orders this 9th day of November 2004 that a hearing is scheduled for the 30th day of November 2004 at 10:45 o'clock before this Court, which is located at 313 East Alder Street, Room 103, Oakland, Maryland 21550, at which time any interested person may appear in person or through counsel to state his or her position relating to the requests in the Petition.

Clifford C. DeWitt
H. Wayne Wilt
James F. Margroff
Judges of the Orphans' Court

11/18-25 (2)

NOTICE OF APPOINTMENT
NOTICE TO CREDITORS
NOTICE TO UNKNOWN HEIRS
Estate No. 10071

TO ALL PERSONS INTERESTED IN THE ESTATE OF:
DOROTHY EDWARDS FRAME
A/K/A/
DOROTHY PEARL FRAME

Notice is given that Linda F. Geer, 400 Glade Square Apt. #4, Oakland, MD 21550, was on November 5, 2004, appointed personal representative of the estate of DOROTHY EDWARDS FRAME, who died on October 31, 2004, with a will.

Further information can be obtained by reviewing the estate file in the office of the Register of Wills or by contacting the personal representative or the attorney.

All persons having any objection to the appointment (or to the probate of the decedent's will) shall file their objections with the Register of Wills on or before the 5th day of May 2005.

Any person having a claim against the decedent must present the claim to the undersigned personal representative or file it with the Register of Wills with a copy to the undersigned on or before the earlier of the following dates:

(1) Six months from the date of the decedent's death, except if the decedent died before October 1, 1992, nine months from the date of the decedent's death; or

(2) Two months after the personal representative mails or otherwise delivers to the creditor a copy of this published notice or other written notice, notifying the creditor that the claim will be barred unless the creditor presents the claims within two months from the mailing or other delivery of the notice. A claim not presented or filed on or before that date, or any extension provided by law, is unenforceable thereafter. Claim forms may be obtained from the Register of Wills.

Name of newspaper designated by personal representative: *The Republican.*

Date of Publication: November 11, 2004.

Linda F. Greer
Personal Representative
Joseph DiSimone
Register of Wills
for Garrett County
Room 103 Courthouse
313 E. Alder Street
Oakland, MD 21550

11/11-25 (3)

Law Offices of
Bierman, Geesing & Ward, LLC
7315 Wisconsin Ave., Suite 315-East
Bethesda, MD 20814
(301) 961-6555

SUBSTITUTE TRUSTEES' SALE
OF IMPROVED REAL PROPERTY
814 M St.
Oakland A/R/T/A Mt. Lake Park, MD 21550

Under a power of sale contained in a certain Deed of Trust from Willis Glotfelty, II, and Kela Glotfelty, dated August 24, 2002, and recorded in Liber 916, Folio 307 among the Land Records of Garrett Co., MD, default having occurred under the terms thereof, the Sub. Trustees will sell at public auction at the Circuit Court for Garrett Co., at the Court House Door, Oakland, on

December 7, 2004, at 10:00 a.m.

ALL THAT fee-simple LOT OF GROUND, together with the buildings and improvements thereon situated in Garrett Co., MD, and more fully described in the aforesaid Deed of Trust.

The property, which is improved by a dwelling, will be sold in an "as is" condition and subject to conditions, restrictions and agreements of record affecting the same, if any, and with no warranty of any kind.

Terms of Sale: A deposit of $7,000 in the form of cash, certified check, or in any other form suitable to the Substitute Trustees in their sole discretion, shall be required at the time of sale, except no deposit shall be required of the secured party, its successors or assigns. Balance of the purchase price to be paid in cash within ten days of final ratification of sale by the Circuit Court for Garrett Co. if the purchaser fails to go to settlement, the deposit shall be forfeited and the property may be resold at the purchaser's risk and expense. The defaulting purchaser shall not be entitled to any surplus proceeds or profits resulting from any resale of the property. Interest to be paid on the unpaid purchase money at the rate pursuant to the Deed of Trust Note from the date of sale to the date funds are received in the office of the Sub. Trustees. In the event settlement is delayed for any reason, there shall be no abatement of interest. The sale is subject to post-sale confirmation that the borrower did not file for protection under the U.S. Bankruptcy Code prior to the sale, as well as to post-sale confirmation and audit of the status of the loan with the loan servicer including, but not limited to, determination of whether the borrower entered into any repayment agreement, reinstated or paid off the loan prior to the sale. In any such event, this sale shall be null and void, and the Purchaser's sole remedy, in law or equity, shall the return of his deposit without interest. Purchaser assumes liability for payment of all taxes, ground rent, water rent, condominium fees and/or homeowner association dues, all public charges/assessments payable on an annual basis, including sanitary and/or metropolitan district charges, if applicable, from the date of sale. The purchaser is responsible for any amount in excess of $500 of outstanding water bills, if any, incurred prior to date of sale. Cost of all documentary stamps, transfer taxes and settlement expenses shall be borne by the purchaser. Purchaser shall be responsible for obtaining physical possession of the property. Purchaser assumes the risk of loss or damage to the property from the date of sale forward. If the Sub. Trustees are unable to convey good and marketable title, the purchaser's sole remedy in law and equity shall be limited to a refund of the deposit. In the event the sale is not ratified for any reason, the purchaser's sole remedy, at law or equity, is the return of the deposit. Additional terms, if any, to be announced at sale. Purchaser agrees to pay $245.00 at settlement, to the Seller's attorney, for review of the settlement documents.

Howard N. Bierman, Jacob Geesing, Carrie M. Ward, Ralph J. DiPietro, Michael Scott Cohen, Substitute Trustees

11/18-12/2 (3)

PUBLIC NOTICES

IN THE CIRCUIT COURT FOR GARRETT COUNTY, MARYLAND
No. C-04-8673 Civil

LYNNE M. CREHAN
43 Beaver Run Ext.
Oakland, Md. 21550
vs.
HOWARD R. FULK JR. &
VELMA E. FULK, his wife
POB 135
Bayard, West Virginia 26707

ORDER OF PUBLICATION

The object of this proceeding is to secure the foreclosure of all rights of redemption in the following property, located and situate in Election District No. 6, Garrett County, Maryland, sold by the Collector of Taxes for the County of Garrett, State of Maryland, to the plaintiff in this proceeding, consisting of .65 acre, more or less, and described in a deed from Piney Mountain Corporation to Howard R. Fulk Jr. and Velma E. Fulk, his wife, dated October 30, 1971, and recorded in Liber No. 317, page 218, one of the Land Records of Garrett County, Maryland. The Complaint states, *inter alia*, that the amounts necessary for redemption have not been paid.

It is thereupon this 22nd day of November 2004, by the Circuit Court for Garrett County, Maryland,

ORDERED that notice be given by insertion of a copy of this Order in some newspaper having general circulation in Garrett County, once a week for three (3) successive weeks, warning all persons interested in the property to appear in this Court, by the 21st day of January 2005, and redeem the property and answer the Complaint, or thereafter a final judgment will be entered, foreclosing all rights of redemption in the property and vesting in the plaintiff a title free and clear of all encumbrances.

David K. Martin, Clerk

11/25-12/9 (3)

COHN, GOLDBERG & DEUTSCH, L.L.C.
600 Baltimore Avenue #208
Towson, MD 21204
410-296-2550

SUBSTITUTE TRUSTEES' SALE OF IMPROVED REAL PROPERTY
874 LEE ROAD
SWANTON, MD 21561

Under a power of sale contained in a certain Deed of Trust from Jennifer Rose Housel, Larry Franklin Housel, Jr., and Mickey Frances Westfall dated October 18, 2002, and recorded in Liber 926, Folio 0406 among the Land Records of Garrett County, Maryland, default having occurred under the terms thereof, the Substitute Trustees will sell at public auction at the Courthouse door for the Circuit Court for Garrett County on

DECEMBER 14, 2004, AT 9:30 a.m.

ALL THAT FEE-SIMPLE LOT OF GROUND and the improvements thereon situated in Garrett County, Maryland, and more fully described as follows:

All that parcel of land being about two miles west of Bloomington, Election District No. 4, Garrett County, State of Maryland, as more fully described by fee simple deed dated August 15, 2002, from Mickey Frances Westfall to Mickey Frances Westfall, Jennifer Rose Housel and Larry Franklin Housel, Jr., and recorded August 23, 2002, at Book 913 Page 396 in the Land Records of Garrett County. SAVING AND EXCEPTING the 52,994 square feet, more or less, conveyed by deed dated April 20, 1972, and recorded in the Land Records of Garrett County at Liber 321, Folio 190 from William Dale Starkey and Rose Starkey to Alvin Lewis Westfall and Mickey Frances Westfall.

The property is improved by a dwelling.

The property will be sold in "as is" condition and subject to conditions, restrictions and agreements of record affecting same, if any, and with no warranty of any kind.

TERMS OF SALE: A deposit of $3,800.00 by cash or certified check. The purchaser shall comply with the terms of sale within five (5) days after ratification thereof by the Circuit Court for Garrett County. Interest to be paid on the unpaid purchase money at the note rate from the date of sale to the date the funds are received in the office of the Substitute Trustees. In the event settlement is delayed for any reason, there shall be no abatement of interest. Taxes, ground rent, water rent, condominium fees and/or homeowner association dues, all public charges/assessments payable on an annual basis including sanitary and/or metropolitan district charges, if applicable, to be adjusted for the current year to date of sale and assumed thereafter by the purchaser. Purchaser shall be responsible for obtaining physical possession of the property. Purchaser assumes the risk of loss or damage to the property from the date of sale forward. The cost of all documentary stamps, transfer taxes and settlement expenses shall be borne by the purchaser. Purchaser agrees to pay $245.00 at settlement to the sellers' attorney for review of the settlement documents.

If the purchaser shall fail to comply with the terms of the sale or fails to go to settlement, the Substitute Trustees may, in addition to any other available legal remedies, declare the entire deposit forfeited and resell the property at the risk and cost of the defaulting purchaser. In such event, the defaulting purchaser shall be liable for the payment of any deficiency in the purchase price, all costs and expenses of sale, reasonable attorney's fees, and all other charges due and incidental and consequential damages. The purchaser shall not be entitled to any surplus proceeds or profits resulting from any resale of the property. If the Substitute Trustees cannot convey insurable title, purchaser's sole remedy at law or in equity shall be the return of the deposit.

Edward S. Cohn, Stephen N. Goldberg, Richard E. Solomon, Richard J. Rogers, Nathan H. Wasser
SUBSTITUTE TRUSTEES
ALLEGHENY AUCTIONEERS, LLC
600 Baltimore Avenue #209
Towson, MD 21204
410-296-2550

11/25-12/9 (3)

CITIZENS OF GARRETT COUNTY:

11/18-25 (2)

In accordance with the requirements of the Public School Laws of Maryland, the Board of Education of Garrett County herewith presents its financial report for the year ending June 30, 2004.

Wendell D. Teets, Secretary-Treasurer

	CURRENT EXPENSE FUND	RESTRICTED FUND	SCHOOL CONSTRUCTION FUND	FOOD SERVICE FUND	STUDENT ACTIVITY FUND
REVENUE					
LOCAL SOURCES					
County Appropriation	$17,590,100.00		$ 1,368,431.01		
School Activity Receipts					$ 667,819.83
Food Service Receipts				$ 878,544.00	
Other	$ 168,091.21	$ 2,039.84			$ 213,172.79
STATE SOURCES					
State Funds	$18,611,419.04	$ 943,726.68		$ 104,972.00	
FEDERAL SOURCES	$ 618,351.14	$ 3,590,818.20		$ 994,010.00	
OTHER REVENUES & TRANSFERS	$ 33,710.27			$ 194,861.00	$ 13,081.33
TOTAL REVENUE	$37,021,671.66	$ 4,536,584.72	$ 1,368,431.01	$ 2,172,387.00	$ 894,073.95
EXPENDITURES					
Administration	$ 3,011,263.97	$ 249,757.41			
Instruction	$17,235,041.81	$ 2,392,203.48			
Special Education	$ 2,624,720.01	$ 672,296.74			
Pupil Personnel Services	$ 391,201.04	$ 2,800.92			
Health Services	$ 318,161.08	$ 51,914.30			
Student Transportation	$ 3,134,725.14	$ 15,417.16			
Operation of Plant	$ 2,807,225.27	$ 46,264.11			
Maintenance of Plant	$ 731,979.73				
Fixed Charges	$ 6,101,465.94	$ 815,691.71			
Food Service	$ 192,923.08			$ 2,070,133.00	
Community Services	$ 15,928.07	$ 290,238.89			
Capital Outlay	$ 165,785.40		$ 1,368,431.01		
Student Activity Accounts					$ 890,466.36
Transfers					
TOTAL	$36,730,420.54	$ 4,536,584.72	$ 1,368,431.01	$ 2,070,133.00	$ 890,466.36
FUND BALANCE, July 1, 2003	$ 1,152,698.12	$ -	$ -	$ 447,428.00	$ 472,220.57
Revenue	$37,021,671.66	$ 4,536,584.72	$ 1,368,431.01	$ 2,172,387.00	$ 894,073.95
Expenditures	$36,730,420.54	$ 4,536,584.72	$ 1,368,431.01	$ 2,070,133.00	$ 890,466.36
Prior Period Adjustments					
CLOSING BALANCE, June 30, 2004	$ 1,443,949.24	0.00	0.00	$ 549,682.00	$ 475,828.16

Real Estate Facts by...

Scott Johnson

TARGET THE BUYERS!

Have you noticed how political campaigns target specific groups of voters? The needs of each group are identified and addressed separately, because politicians recognize that the voting public is not a single, generic person, but a collection of millions of personalities. Positions on Social Security are addressed to older generations, while tax incentives for business are aimed at corporate types, and so on.

That strategy is known as "target marketing." When selling your home, it could be the single most important strategy implemented by your real estate agent. Buyers have different needs, just like voters.

If your home has three bedrooms, two baths, a fenced yard, and is near schools, a family with young children might find it attractive. On the other hand, if you own an executive home on the fairway of a golf resort, it is not likely to appeal to college students.

When listing your home, ask the agent for details about the marketing plan used to attract buyers. Look for an innovative, imaginative approach to locating and attracting specific buyer groups.

Ask what advertising or promotional vehicle will be used: internet, newspaper ads, direct mail flyers, brochures? What is the plan if the first approach doesn't yield results? Target marketing is an extremely effective method of attracting homebuyers, and no one understands the process more than a real estate professional.

If you'd like to sell your home, but feel "out of touch" with what's happening in real estate, give me a call today!

COLDWELL BANKER
DEEP CREEK REALTY
24439 Garrett Hwy.
Mellenry, MD 21541
located in the Mellenry Plaza
301-387-5303 • 800-252-7335

PUBLIC NOTICES

INVITATION TO BID
DEMOLITION AND DISPOSAL JENNINGS ROAD BUILDING AND BARN

The Board of Garrett County Commissioners will accept sealed bids to demolish/dismantle and dispose of a 41'x21' two (2) story residential building and a 24'x24' one (1) story barn located at 2027 Jennings Road in Grantsville, Maryland.

Bid documents and specifications may be obtained in person from the Procurement Office of the Garrett County Department of Financial Services, Courthouse Room 105, 313 East Alder Street, Oakland, Maryland 21550. Inquiries may be made by calling 301-334-5003.

Sealed bids must be submitted to the Procurement Office of the Garrett County Department of Financial Services, Courthouse Room 105, 313 East Alder Street, Oakland, Maryland 21550, on or before Thursday, December 9, 2004, at 1:30 p.m. (local time). Sealed bids will be publicly opened and read aloud in the Commissioners' Meeting Room at 2:00 p.m. on December 9, 2004. All bidders are required to submit two (2) copies of their bid documents at the time of submission. All bids submitted should be enclosed in a sealed envelope and should be clearly marked "Demolition and Disposal Bid–Jennings Road Building and Barn" on the outside of the envelope. Any bids received after the time due will not be considered for award and shall be retained as documentation for the bid file.

The Board of Garrett County Commissioners reserves the right to accept or reject any or all bids, to cancel this invitation to bid and to waive technicalities in any part deemed to be in the best interest of Garrett County.

By Order of the Board
Brian E. Bowers, CPPB
Procurement Officer
Procurement Office
Garrett County
Department of Financial Services

11/18-25 (2)

NOTICE OF APPOINTMENT NOTICE TO CREDITORS NOTICE TO UNKNOWN HEIRS
Estate No. 10075

TO ALL PERSONS INTERESTED IN THE ESTATE OF
ERNEST W. SHAFFER

Notice is given that Judith A. Paugh, HC82 - Box 7, Aurora, WV 26705, was on November 16, 2004, appointed personal representative of the estate of Ernest W. Shaffer, who died on November 10, 2004, with a will.

Further information can be obtained by reviewing the estate file in the office of the Register of Wills or by contacting the personal representative or the attorney.

All persons having any objection to the appointment (or to the probate of the decedent's will) shall file their objections with the Register of Wills on or before the 16th day of May 2005.

Any person having a claim against the decedent must present the claim to the undersigned personal representative or file it with the Register of Wills with a copy to the undersigned on or before the earlier of the following dates:

(1) Six months from the date of the decedent's death, except if the decedent died before October 1, 1992, nine months from the date of the decedent's death; or

(2) Two months after the personal representative mails or otherwise delivers to the creditor a copy of this published notice or other written notice, notifying the creditor that the claim will be barred unless the creditor presents the claims within two months from the mailing or other delivery of the notice. A claim not presented or filed on or before that date, or any extension provided by law, is unenforceable thereafter. Claim forms may be obtained from the Register of Wills.

Name of newspaper designated by personal representative: *The Republican.*

Date of Publication: November 18, 2004.

Judith A. Paugh
Personal Representative
Joseph DiSimone
Register of Wills
for Garrett County
Room 103 Courthouse
313 E. Alder Street
Oakland, MD 21550

11/18-12/2 (3)

Read. Then Recycle.

INVITATION TO BID
METAL DETECTION AND X-RAY SECURITY SCREENING SYSTEM

The Board of Garrett County Commissioners will accept sealed bids for the purchase of a metal detection system, hand held metal detector, X-ray security screening system and related equipment as specified for a security project at the Garrett County Courthouse.

Bid documents and specifications may be obtained in person from the Procurement Office of the Garrett County Department of Financial Services, Courthouse Room 105, 313 East Alder Street, Oakland, Maryland 21550. Inquiries may be made by calling 301-334-5003.

Sealed bids must be submitted to the Procurement Office of the Garrett County Department of Financial Services, Courthouse Room 105, 313 East Alder Street, Oakland, Maryland 21550, on or before Thursday, December 9, 2004, at 1:30 p.m. (local time). Sealed bids will be publicly opened and read aloud in the Commissioners' Meeting Room at 2:00 p.m. on December 9, 2004. All bidders are required to submit two (2) copies of their bid documents at the time of submission. All bids submitted should be enclosed in a sealed envelope and should be clearly marked "Metal Detection and X-Ray Security Screening System Bid" on the outside of the envelope. Any bids received after the time due will not be considered for award and shall be retained as documentation for the bid file.

The Board of Garrett County Commissioners reserves the right to accept or reject any or all bids, to cancel this invitation to bid and to waive technicalities in any part deemed to be in the best interest of Garrett County.

By Order of the Board
Brian E. Bowers, CPPB
Procurement Officer
Procurement Office
Garrett County
Department of Financial Services

11/18-25 (2)

PUBLIC NOTICE

The Mtn. Lake Park Board of Zoning Appeals will conduct a public hearing on December 9, 2004, at 6:00 pm. in the Mtn. Lake Park Town Hall. The Board will review an application made by Rev. Aaron Phillips on behalf of the Oakland Apostolic Church (Docket 2004-SE-11) for a Special Exception Permit to allow the placement of a box trailer accessory structure on their property (tax map 78H, parcel 267) located on 600 Spruce Street in a TR-Town Residential zone. Interested citizens are welcome to attend.

By Order of the Board of
Zoning Appeals

11/25-12/9 (3)

HI-LINE AUCTION SALES

PUBLIC AUCTION
Saturday, Nov. 27, at 10 a.m.
LIQUIDATION SALE. EVERYTHING MUST GO.
PRESTON HARDWARE, KINGWOOD, WV
Location: 123 S. Price Street, Kingwood, W.Va.

Entire contents of Preston Hardware Store: Stove pipe, elbows, tools, bolts, bolt bin, screws, nails, plumbing supplies, electrical supplies, weed killer, hot water heaters, glass, glass cutting equipment, wheelbarrow, paints, stains, paint shaker & colorant, wallpaper books, snow shovels, stove barrel kit, toilets (Gerber & Crane), fans, trash cans, 42 gallon pressure tank, vacuum bags, canners, coffee pots, meat grinders, food mill, electric heaters, hand tools, power tools, screen, gas cans, lawn mower parts, shelving, Christmas items, canning supplies, PVC pipe (assorted sizes), files, desk, record keeping systems, office equipment, cash register, kerosene heater, kerosene cans, kerosene filters & wicks, hand pumps, metal table, folding tables, filing cabinets, small engine parts.

Antique/old supply signs and displays, wooden boxes (Winchester, Magic Yeast & Remington) and other items.

Terms: Cash, check w/proper ID.
Refreshments available.

Auctioneer's Note: Preston Hardware is closing its doors. Everything must go. There is a lot of merchandise in the store. This is a very small listing. All new items.

Donald Ringer, Auctioneer - WV 1634

If you need to close the estate of a loved one, close the store or sell the farm, give Hi-Line Auction Sales a call at 304-735-3426.

11/18-25 (2)

CONTRACT: SR-08-05 RUSSELL ROAD

STANDING TIMBER FOR SALE

The Maryland State Forest and Park Service is offering for sale the following timber on 55 acres of Compartment #43 of Savage River State Forest. This sale is estimated to yield **427,500 Bd. Ft.** of measured and marked live hardwood sawtimber according to the International ¼" Saw Kerf Rule (FC=78), and 257 cords of hardwood pulpwood, more or less.

This timber is located one mile east of the intersection with Westernport Road on the north side of Russell Road in Comp. #43 of Savage River State Forest.

1. **Timber will be shown at 9:00 a.m. on MONDAY, December 6, 2004.** Interested persons should arrange to meet at the intersection of Westernport and Russell roads at the above date and time.

2. Contract/Bid forms will be available at the showing or from Savage River State Forest Headquarters, 349 Headquarters Lane, Grantsville, MD 21536, 301-895-5759.

3. A Security Bond in the amount of 10% of the bid submitted must be posted as bids are submitted to the MD State Forest and Park Service.

4. The operator must be a registered Forest Products Operator in Maryland for the current year and hold a Certificate of Erosion and Sediment Control training to be awarded a State Forest Timber Contract.

5. A Performance Bond in the amount of 10% of the bid amount must be posted upon notification of bid acceptance. The Security Bond may be applied to cover the Performance Bond.

6. All timber volumes noted in this offering are estimates. Parties bidding on this timber should determine such volumes to their own satisfaction. NO adjustments on the basis of volume will be made under any circumstances.

7. The successful bidder may make payment as follows: (1) make full payment upon notification of bid acceptance, or (2) select to make a 50% payment upon notification of bid acceptance, with the remaining 50% payable and due within 90 calendar days of the bid acceptance. If the buyer selects this option, the delayed payment must be covered by a payment surety bond in a form acceptable to the state of MD.

8. **Bids will be received up until 1:00 p.m. on Monday, December 20, 2004.**

11/25-12/2 (2)

STANDING TIMBER FOR SALE
CONTRACT: PG-03-05 (Rt. 135 Roadside)

The Maryland State Forest & Park Service is offering for sale the following timber on 60 (sixty) acres divided among 2 (two) blocks, within Compartments 7 & 8 of Potomac State Forest. Said timber is estimated to cut 135,304 Bd. Ft. of live hardwood sawtimber, more or less, according to the International ¼" Saw Kerf Rule (FC=78), and 452 standard cords of pulpwood. All tallied trees 11" DBH and larger with at least one 16' log to an 8" top DIB with less than 50% defect were tallied as sawtimber.

Timber is located on both sides of Rt. 135 between the powerline right-of-way at Rt. 38 and the Garrett County Solid Waste Collection site. Timber is offered for sale subject to the following conditions:

1. Timber will be shown at 9:00 a.m. on **Friday, December 3, 2004.** Interested persons should meet at the State Forest parking lot, just east of the intersection of Swanton Hill Rd. and MD Rt. 135, at the above date and time.

2. Contract/Bid Forms will be available at the showing or from Potomac-Garrett State Forest Hdqts., 222 Herrington Ln., Oakland, MD 21550, 301-334-2038.

3. A Security Bond in the amount of 10% of bid amount must be posted upon submission of the bid to the Maryland State Forest & Park Service.

4. The operator must be a registered Forest Product Operator in Maryland for the current year and hold a Certificate of Erosion and Sediment Control (Green Card) training to be awarded a State Forest Timber Sale Contract.

5. A Performance Bond in the amount of 10% of the bid amount must be posted upon notification of bid acceptance. The Security Bond may be applied to cover the Performance Bond.

6. All timber volumes in this offering are estimates. Parties bidding on this timber should determine such volume accuracies to their own satisfaction. NO adjustments on the basis of volumes will be made under any circumstances.

7. For sales exceeding $20,000.00, bidder may pay: (1) Full payment upon notification of bid acceptance, or (2) may select to make 50% payment upon notification of bid acceptance, with the remaining 50% payable and due within 90 calendar days of bid acceptance. If buyer selects this option, the delayed payment must be covered by a payment surety bond in a form acceptable to the State.

8. Bids will be received until 1:00 p.m. on **Thursday, December 16, 2004,** at which time they will be opened publicly at the Potomac Garrett Resource Center at 1431 Potomac Camp Rd., Oakland, MD.

11/25-12/2 (2)

CO-TRUSTEES' SALE

PUBLIC AUCTION

The undersigned Co-Trustees hereby give notice they will offer for sale the following on

Friday, Dec. 3, at 10:30 a.m.
Sale on the premises
46406 Underwood Road
Oakland, Maryland 21550

All that parcel of land described in deed from Frederick W. Teter and Anita M. Teter to Andrew Miller and Martha Miller dated July 19, 1989, and recorded in Liber 534 page 611, one of the land records of Garrett County, Maryland, and containing 5.82 acres, more or less.

The property is improved with a 2-story framed farmhouse with 5 bedrooms, modern kitchen, dining room, living room, den, office, 2 baths, full basement, new fuel oil forced air furnace, plus a barn/shop. This property has been well-maintained and is in nice condition.

TERMS OF SALE: A cashier's or certified check of Ten Thousand Dollars ($10,000.00) shall be paid at the time and place of sale, balance in cash at settlement, which shall be on or before thirty (30 days), unless said period is extended by the Trustees, their successors or assigns, for good cause shown, time being of the essence. The property will be sold subject to all restrictions, liens, covenants and encumbrances of record. In the event that the purchaser fails to go to settlement as required, the property shall be re-sold at purchaser's risk and expense. Taxes, and all other municipal liens and charges, if any, to be adjusted to date of sale. Cost of all documentary stamps, transfer taxes, and/or examination shall be borne by purchaser. If the Trustees are unable to convey good and marketable title, the purchaser's sole remedy in law and equity shall be limited to a refund of the deposit. Upon refund of the deposit, this sale shall be void and of no effect and the purchaser shall have no further claim against the Trustees. The property will be sold in "AS IS" condition without either express or implied warranty or representation, including, but not limited to, the description, fitness for a particular purpose, use, physical condition, access, habitability, zoning, subdivision, environmental condition, merchantability, compliance with building codes or other laws, ordinances or regulations, or other similar matters. The Trustees shall not be liable individually or otherwise for any matters relating to this sale and/or property. The purchaser(s) agrees to waive the right of inspection for lead paint as provided under current Federal and State law.

Angela Blythe, Co-Trustee, 301-334-3522
William Saltysiak, Co-Trustee, 301-334-0090

HENLINE AUCTION SALES
TOM HENLINE
301-334-4888

11/18-12/2 (3)

IN THE CIRCUIT COURT FOR GARRETT COUNTY, MARYLAND
CIVIL NO. 11-C-04-008630

JOHN S. BURSON ET AL
TRUSTEES(S)
Plaintiff(s)
vs.
DENNIS C. TASKER AND SHIRLEY J. TASKER
Defendant(s)
Mortgagor(s)

NOTICE

NOTICE IS HEREBY GIVEN, this 19th day of November 2004, by the Circuit Court for the COUNTY OF GARRETT, Maryland, and by the authority thereof, that the sale made by JOHN S. BURSON, WILLIAM M. SAVAGE, JASON MURPHY, KRISTINE D. BROWN AND GREGORY N. BRITTO, Trustees, of the Real Property designated as 744 SHALLMAR ROAD, KITZMILLER, MD 21538, and reported in the above titled cause, will be finally ratified and confirmed, unless cause to the contrary thereof be shown on or before the 20th day of December 2004, next; provided a copy of this order be inserted in *THE REPUBLICAN*, P.O. BOX 326, OAKLAND, MD 21550, published in said COUNTY OF GARRETT once a week for three successive weeks before the 10th day of December 2004.

The report states the amount of the sale to be $35,000.00.

David K. Martin
CLERK OF THE CIRCUIT COURT FOR COUNTY OF GARRETT

11/25-12/9 (3)

IN THE CIRCUIT COURT FOR GARRETT COUNTY, MARYLAND
Civil No. C-04-8674

HERBERT MILLER
POB 369
Manchester, Md. 21102
vs.
GORDON ROWE &
MARYLOU ROWE, his wife,
90 Club Drive
Littleton, NC 27850

ORDER OF PUBLICATION

The object of this proceeding is to secure the foreclosure of all rights of redemption in the following property, located and situate in Election District No. 1, Garrett County, Maryland, sold by the Collector of Taxes for the County of Garrett, State of Maryland, to the plaintiff in this proceeding, consisting of 1.50 acres, more or less, and described in a deed from Wesley E. Friend and Cora Friend, husband and wife, to Gordon Rowe and Marylou Rowe, his wife, dated June 16, 1971, and recorded in Liber No. 317, page 3359, one of the Land Records of Garrett County, Maryland. The Complaint states, *inter alia*, that the amounts necessary for redemption have not been paid.

It is thereupon this 22nd day of November 2004, by the Circuit Court for Garrett County, Maryland,

ORDERED that notice be given by insertion of a copy of this Order in some newspaper having a general circulation in Garrett County, once a week for three (3) successive weeks, warning all persons interested in the property to appear in this Court, by the 21st day of January 2005, and redeem the property and answer the Complaint, or thereafter a final judgment will be entered, foreclosing all rights of redemption in the property and vesting in the plaintiff a title free and clear of all encumbrances.

David K. Martin, Clerk

11/25-12/9 (3)

QUARRICK AUCTIONS

CONSIGNMENT AUCTION
Thursday, Dec. 2, at 10 a.m.
Uniontown, Pa.
(724) 439-1621

Rt. 119 to Gallatin Ave. Exit. Turn west on Bute Rd., 2 miles to sign.

Tractors: JD: 430 (2 cyl.), 650 4wd w/snow blower, 750 4wd w/ldr, 855 4wd w/ldr/mwr, 2640, 2955 4wd w/cab, 4200 4wd w/mwr/hydro, 4300 4wd w/ldr/hydro, 5300 4wd/ldr/reverser & 4430 w/cab. **NH:** TC33 4wd w/ldr/mwr, TC33 4wd w/ldr/mwr/cab, TN65 4wd/cab/super-steer, TL90 4wd/ldr, 2120 4wd/canopy & 4835 4wd w/ldr. **Ford:** 1620 4wd/ldr, 1910 4wd w/ldr, 3000, 5000 w/ldr, 5610, 4630 w/cab, 9000 fender/weights. AC 6080 w/cab. MF 2135 w/ldr. Case IH 585 w/ldr Farmall M. **Int:** 574 w/ldr, 584 (2) & 684 roll bar canopy. **Kubota:** B1550 4wd/ldr/hoe, B1700 4wd/mwr/ldr, B2710 4wd/mwr/ldr, B7100 hyd/mwr, Kubota L2900 4wd/mwr, L3300 4wd/ldr/hoe/mwr, L3600 4wd/ldr, L3430 4wd/cab/air/hydro/ldr (40 hrs., like new), L4200 4wd/cab/ldr, Kubota M4900 4wd/cab/air/ldr (270 hrs., like new), M5030DT 4wd/ldr, M7950 4wd/ldr, M7950 4wd/cab/air, M8580 4wd/cab/air. **Construction:** Case 580L 4wd/cab/extenda-hoe, Bobcat B100 loader/backhoe, Allman loader/backhoe, Takeuchi TB 15 mini-excavator, Komatsu PC40-8 excavator/cab, Dresser TD8E, JD 450C, Case 450B, Komatsu D21A dozers w/6 way blades. **Skid Loaders:** New Holland LS170, LX885, LX665, LX565, LX485, Bobcat 773, Daewoo 2060XL, Takeuchi TL26 (track), Track Master (track) & JD 90, Vermeer 4150 trencher/b-hoe. **Equipment:** Several plows & trans. disc, Woods 750 3 pt backhoe attach., FNH 1465 haybine, JD 446, NH 630, 847 & 848 roll balers, JD 328 & NH 273 square balers, Woods 121 mower (like new), wrap-around bale wrapper, Degelman reel type rock picker, New Idea 8' snowblower, Shaver post hole driver 10 in/hyd tilt, JD, IH, Ford suitcase weights, NH Smoker elevator, new & used 3 pt. equip., JD 3300 & 4400 combines, goose neck stock trailer, JD F620 zero turn mower, lawn & garden tractors & equip. & much more! PS: Large auction. More equipment arriving daily! Very clean line of equipment. Call with your consignments now! Inv. subject to change. ATTENTION! Dealers, farmers, & customers, We thank you for your business! Check our web site at www.quarrickauction.com. Not responsible for accidents or condition of items sold. Terms: Cash, good checks, ID required.

Happy Holidays!
Quarrick Equipment
PA-RH-194-L

11/25

NOTICE IS HEREBY GIVEN BY THE BOARD OF GARRETT COUNTY COMMISSIONERS FOR THE MONTH OF DECEMBER 2004.

The Board of County Commissioners for Garrett County, Maryland, will be in session for the transaction of all public business that may properly come before the Board on the following dates unless otherwise noted by public notice:

December 7, 2004
December 14, 2004
December 21, 2004
December 28, 2004

All persons requesting to meet with the Board should schedule a time by the end of business hours on the Friday directly preceding the Tuesday meeting. It is encouraged that all interested persons who have an issue to bring before the Board schedule a time. However, the Public Meeting is open and specific issues directed to the Board will be addressed at an accessible time.

The Board will also conduct a Work Session on each Thursday to review administrative and executive issues that may necessitate action during a Public Meeting on each Tuesday.

This Notice is consistent with Chapter 20-3 of the Code of Garrett County, Maryland.

By Order of the Board of
Garrett County
Commissioners
R. Lamont Pagenhardt
County Administrator

11/25

CLASSIFIED ADS

EMPLOYMENT

HELP WANTED – Christmas tree farm, part time/weekends; harvesting, cutting & baling; near Oakland, Rt. 219, Wal-Mart, $7/hr. Leave message, 301-334-9026 or 610-892-8958. 38-4.

HELP WANTED – Handcrafters who wish to work from home, please call 301-895-5532. 38-2.

HELP WANTED – Garrett College has an immediate opening for an admissions recruiter. The position is responsible for the recruitment of students through visitations and presentations in high schools and other settings. Candidate must be personable; speak and write clearly; excel in the verbal use of standard English; be organized and creative; work well with people; and present a pleasant and professional image. Effective public speaking is essential. Understanding of marketing principles desirable. Candidate must be willing to travel and to work scheduled weekends. A copy of the job description is available upon request. Qualifications: Bachelor's degree required. Salary: $23,191 to $31,071 with excellent fringe benefit package available upon successful completion of the ninety-day (90-day) provisional period. Mail letter of interest, résumé and the names and telephone numbers of three (3) professional references to Linda Fike, Director of Personnel, Garrett College, 687 Mosser Road, McHenry, MD 21541. Application deadline: Postmarked by December 3, 2004. If you need assistance with the application process, telephone 301-387-3049. Garrett College is a tobacco-free campus. Minorities and women encouraged to apply. EOE. 38-2.

HELP WANTED – RN, emergency department, part-time & full-time positions, various shifts. No résumés, please. Apply by 12-1-04, c/o Human Resources Office, Grant Memorial Hospital, P.O. Box 1019, Petersburg, WV 26847. Equal Opportunity Employer. 36-4.

HELP WANTED – Fast money ... selling Avon. Make 40-50% guaranteed. $10 gets you started. Call Debbie at 301-334-8524 or e-mail dglotfelty@iceweb.net. 35-5.

HELP WANTED – RN/SCU, part time & full time, various shifts, critical care experience preferred. No résumés, please. Apply by 12-1-04, c/o Human Resources Office, Grant Memorial Hospital, P.O. Box 1019, Petersburg, WV 26847. Equal Opportunity Employer. 36-4.

HELP WANTED – Experienced carpenters & laborers for general residential construction. 301-387-0365. 37-5.

Continued on Page C-12

PUBLIC NOTICES

In the Circuit Court for Garrett County, Maryland
Civil No. C-04-8668

HERBERT MILLER
POB 369
Manchester, Md. 21102
vs.
ROYCE R. JOHNSON &
CONSTANCE I. JOHNSON, his wife,
13700 Spealman Road S.W.
Cumberland, Md. 21502

ORDER OF PUBLICATION

The object of this proceeding is to secure the foreclosure of all rights of redemption in the following property, located and situate in Election District No. 18, Garrett County, Maryland, sold by the Collector of Taxes for the County of Garrett, State of Maryland, to the plaintiff in this proceeding, consisting of .31 acre, more or less, and described in a deed from Fred A. Thayer, Trustee to Royce R. Johnson & Constance I. Johnson, his wife, dated October 2, 1970, and recorded in Liber No. 303, page 317, one of the Land Records of Garrett County, Maryland. The Complaint states, *inter alia*, that the amounts necessary for redemption have not been paid.

It is thereupon this 16th day of November 2004, by the Circuit Court for Garrett County, Maryland,

ORDERED that notice be given by insertion of a copy of this Order in some newspaper having a general circulation in Garrett County, once a week for three (3) successive weeks, warning all persons interested in the property to appear in this Court, by the 17th day of January 2005, and redeem the property and answer the Complaint, or thereafter a final judgment will be entered, foreclosing all rights of redemption in the property and vesting in the plaintiff a title free and clear of all encumbrances.

David K. Martin, Clerk

11/25-12/9 (3)

Rosedale Auctions
1 mile west of Oakland on Rt. 39, Hutton Rd.
Sale every Friday at 6 p.m.
This week: Rifles, black powder guns, pellet & BB guns, chain saw, weed eater, furniture, some box lots and new items.

Lester Dement, Auctioneer
WV #954
301-334-1117

11/25

Ball Auction Inc.
Located at the Ball Auction warehouse building along Rt. 7 in Terra Alta, W.Va. Watch for auction sign. 13 miles from Oakland, Md., and 25 miles SE of Morgantown, W.Va.

PUBLIC AUCTION
Saturday, Nov. 27, at 4 p.m.

Estate Furniture & Estate Items: 3 pc. king bedroom suite, 3 pc. queen bedroom suite, maple chest, maple table w/4 chairs, pine bunk bed, 3 pc. sectional, cherry table w/4 chairs, glass-top table w/4 chairs, microwave cabinet, ent. center, cherry queen bed, oak queen bed, 3 bar stools, 3 pc. black living room suite, maple hutch, 3 pc. America Signature living room suite, many 4-drawer chests, floor lamps, lamps, office chairs, single beds, chest freezer, washer, dryer, refrigerator, gas range, 3 tables w/6 chairs, bikes, push mower, wicker blanket chest, child's rocker, color TV, stereos, VCR, hand tools, power tools, small roll-around tool box, table lots will be packed full. Glassware, linens, kitchenware, box lots will be inside and outside, showcases will be full. Early ad because of Thanksgiving early advertising deadline. Building will be packed full.

Terms: Cash, check, debit, and all major credit cards. A 2% buyer's premium will be added to credit cards only.

Refreshments available.

An auction every Saturday
Mark Ball, Auctioneer - 320
Sheri Ball, Broker
(304) 789-6879
Visit us at *www.ballauctioninc.com*
Real Estate office located beside Terra Alta Subway, *www.ballproperty.com*

11/25

Ball Auction, Inc.
Complete Auctioneering Service - Serving Preston County Since 1982

Reaching Over 35,000 Readers In Garrett Co. & Vicinity!

CLASSIFIED ADS

Deadline: Tuesday, 5 PM
Phone: 301-334-3963

EMPLOYMENT

Continued from Page C-11

HELP WANTED – Secretary/bookkeeper. Permanent part-time position. Must be able to do payroll, monthly and quarterly taxes. Must have knowledge of QuickBooks. Call Sue at 301-334-1105. 37-3.

HELP WANTED – Garrett College has an immediate opening for a regular, part-time (24 hours per week) outreach coordinator. This position is responsible for planning, promoting, delivering and supporting of programs and classes offered in the satellite center(s). The coordinator prepares the annual schedule of ongoing and new credit and non-credit offerings to meet community and institutional needs. S/he shall serve as liaison between the satellite center(s) and the main campus providing support to both students and instructors. S/he addresses the needs of specific groups, businesses, agencies, seniors and the general public. Courses may be offered at other sites in the service region such as senior centers. Candidate must possess strong interpersonal, planning and marketing skills. Candidate should possess word processing and computer skills. Work schedule requires flexibility. Candidate must have the ability to operate with a high degree of autonomy and self-motivation. A copy of the job description is available upon request. Qualifications: Associate's degree is required. Bachelor's degree is preferred. Hiring range is $11.02 to $14.45 per hour. Pro-rated leave benefits (no insurance) after successful completion of provisional period. Mail letter of interest, résumé and the names and telephone numbers of three (3) professional references to Linda Fike, Director of Personnel, Garrett College, 687 Mosser Road, McHenry, MD 21541. Application deadline: Postmarked by December 6, 2004. If you need assistance with the application process, telephone 301-387-3049. Garrett College is a tobacco-free campus. Minorities and women encouraged to apply. EOE. 38-2.

HELP WANTED – Machinist, 3 years' experience working with engine heads, full time with benefits. Call Sue, 301-334-1105, Mon.-Fri., 8-5 & Sat., 8-12. 37-3.

HELP WANTED – Carpenters & helpers for new home construction. Pay based on experience. 301-334-4376, leave message. 37-6.

HELP WANTED – Catholic Charities Division of Housing has an immediate opening for a housing manager in Grantsville, Md. The incumbent will be responsible for operating and managing a senior apartment building to ensure that quality housing and services are provided to residents. Requires an AA degree, designation as a certified housing manager or the ability to become certified within 6 months of employment; or an equivalent combination of education and experience. Course work in gerontology, knowledge of computers and previous supervisory experience preferred. Must be customer service oriented and have the ability and willingness to work effectively with culturally diverse populations. To apply, send résumé and letter of introduction to: Catholic Charities, Human Resources Department, 2305 N. Charles Street, Baltimore, MD 21218-5128. For more information on this job opportunity and to submit an online application, visit our web site at www.catholiccharities-md.org. EOE. 39-1.

HELP WANTED – The Mental Health Center of Western Maryland Inc. team is looking for licensed clinical social workers or professional counselors (LCPC) for full-time or part-time positions with the Mental Health Center in Allegany and Garrett counties. Requirements: State of Maryland licensed LCSW-C or LCPC, experience with child and adolescent, adult and family therapy. Background check required. The Mental Health Center offers a competitive salary and an excellent benefit package. Send résumé and letter of interest, including salary requirements, to Kevin Smith, Human Resource Manager, The Mental Health Center, 1180 Professional Court, Hagerstown, MD 21740, by December 17, 2004. EOE. 39-2.

HELP WANTED – Drivers – OTR. Home weekends! 48k per year average! Health insurance available. Runs east of Mississippi. Two years' experience required. GNH Trucking; 1-800-329-8113. 39-1.

HELP WANTED – Delivery driver with Class B CDLs with HazMat. Full time with all benefits. Inquire at Suburban Propane office or at the Maryland Job Service. 301-334-2626. 39-2.

HELP WANTED – The Mental Health Center of Western Maryland Inc. team is looking for an experienced licensed clinical social worker or professional counselor (LCPC) to supervise and provide clinical services in the agency's satellite offices in Oakland and Frostburg. Requirements include: State of Maryland licensed LCSW-C or LCPC, 3 years supervisory experience, clinical experience with child and adolescent, adult and family therapy, background check and a valid driver's license. The qualified candidate will also possess good organizational and communication skills, along with the ability to motivate their teammates. The Mental Health Center offers a competitive salary and an excellent benefit package. Send résumé and letter of interest by January 7, 2005, including salary requirements, to Kevin Smith, Human Resource Manager, The Mental Health Center, 1180 Professional Court, Hagerstown, MD 21740. EOE. 39-4.

HELP WANTED – RN for home health & hospice, full-time days with on call. No résumés, please. Apply by 12-17-04, c/o Human Resource Office, GMH, P.O. Box 1019, Petersburg, WV 26847. Equal Opportunity Employer. 39-4.

HELP WANTED – Positions open for experienced, highly motivated welders and laborers. Must be willing to travel. Competitive pay, benefits. Send résumé to P.O. Box 110, Accident, MD 21520, or drop off to Dynamic Enterprises, 1240 Collier Road, Accident, Md. 39-1.

HELP WANTED – Real estate assistant. Computer knowledge, part time, flexible hours. Call 301-616-5115. 38-3.

HELP WANTED – Cook for the Garrett County Community Action Committee, Head Start Program. Responsible for preparation of meals, and the ordering of food and supplies for the center. Assist in unloading and storing food and supplies, and maintaining an inventory of supplies. Recruit and supervise volunteers in the kitchen. Must be able to lift up to 45 lbs. and have the physical ability to clean and maintain kitchen and dining areas. Must have a high school diploma or equivalency and 4 years' experience in the food service field. Applicant is required to pass a pre-employment physical exam, an annual TB test, and Maryland state criminal background check. Must have vehicle available for work and job-related training. Full-time position with benefit package. Applications/résumés must be received at the Human Resource Department, Garrett County CAC, 104 E. Center Street, Oakland, MD 21550, by 4:30 p.m. December 10, 2004. CAC is an EOE. 39-2.

HELP WANTED – Caregiver for elderly person. Requirements: 3 years' experience, must have own car & valid driver's license. Must be willing to work weekends, day and night shift. Send name, telephone number & work references to:. Box E-34, c/o *The Republican*, P.O. Box 326, Oakland, MD 21550. 38-3.

HELP WANTED – Cleaning company now hiring personnel to work weekends and some weekdays. Must have dependable transportation and phone. Call & leave message at 301-616-4966. 36-5.

HELP WANTED – The University of Maryland Cooperative Extension, Garrett County Office, is accepting applications for one full-time employee, administrative assistant I. The position provides administrative and clerical support to Extension faculty and clientele. Work requires thorough knowledge of the organization and its programs as well as moderate participation in the work of the supervisor. The administrative assistant I will have responsibility for office operations and function independently where procedures have been established. The closing date and time for accepting applications is Monday, December 6, 2004, at 4:30 p.m. Minimum qualifications – Education: High school diploma or GED. Experience: Two years office experience, which included the production of documents using automated equipment and software. Other: Requires keyboard skills of a minimum of 40 correct words per minute. All applicants must successfully complete the institution's required selection criteria. Required knowledge/skills/abilities: Ability to produce documents using Microsoft applications and other computer software; to understand and follow oral and written instructions; to communicate effectively both orally and in writing; to interact with the public and employees in a courteous and efficient manner; and to plan, organize, prioritize, and execute multiple and continuing assignments with general instructions. General skills in office procedures including proper spelling, punctuation, grammar and arithmetic. Skill in operating a variety of office equipment to compose general correspondence; keep clerical records; and prepare reports from various information sources. Benefits: Optional retirement subsidy and health insurance subsidy, Social Security, workers compensation; annual, sick and personal leave; and tuition remission. The minimum starting salary is $23,880 annually. Additional information and application instructions can be obtained by contacting: Garrett Cooperative Extension Office, 1916 Maryland Highway, Suite A, Mountain Lake Park, MD 21550; telephone 301-334-6960; fax 301-334-6961. It is the policy of the University of Maryland, Agricultural Experiment Station and Maryland Cooperative Extension, that no person shall be subjected to discrimination on the grounds of race, color, gender, religion, national origin, sexual orientation, age, marital or parental status or disability. 39-1.

Temporary, Part-Time
MEDICAL RECEPTIONIST
opening at Oakland Family Medicine Center

Position has potential to become permanent part-time. Medical & computer backgrounds a plus. 22-30 hours per week. Extra hours during vacation coverage.

Send handwritten cover letter w/resumé & 3 references to:
Oakland Family Medicine Center
1533 Memorial Drive, Oakland, MD 21550
Attention: Office Manager
39-2t

Now Hiring For Winter Season

Snowplow Operator is needed. Hours will be scheduled according to the weather and will include evenings and weekends. Pay rate is $10 per hour. Each plow operator is guaranteed a base wage of $400 per pay. Additional wages will be earned based on additional hours worked. Must be able to tolerate extreme weather conditions; must be physically able to perform tasks; must have experience using a plow; must be able to pass background checks; and must have a valid driver's license with a good driving record. Duties include some hand shoveling. Period of employment will end on March 25, 2005. Application deadline is Monday, November 29, 2004. Contact:

Appalachian Parent Association, Inc.
Appalachian Crossroads
39 South Third St., Oakland, MD 21550
301-334-8449 • 301-334-9633 (fax)
Equal Opportunity Employer/Male-Female
38-2t

DRIVERS WANTED

Savage Services is hiring professional drivers for local hauls in the Oakland area. Class A CDL is required & experience is preferred, but not necessary.

We Offer:
- *Competitive Pay
- *Family Insurance
- *401K Plan
- *Profit Sharing Plan
- *Home Every Day
- *Uniforms
- *Safety Bonus
- *Performance Bonus
- *Paid Holidays
- *Vacation Pay
- *Career Opportunities

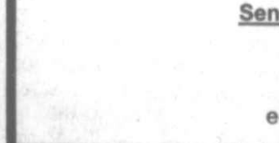

If you consider yourself a professional & are career-oriented, apply in person at:
Savage Services
354 Table Rock Rd.
Oakland, MD 21550
301-334-1820
29-2t(call)
Must pass DOT physical & drug screen. Visit our web site: www.savageind.com. EOE.

FLATBED DRIVER WANTED
Over-the-road flatbed drivers.
Must have experience. Must have valid CDL for at least 2 years. Must have clean driving record. Good pay.
Call 304-789-2309
39-2tmd

PHENIX TECHNOLOGIES

PHENIX TECHNOLOGIES designs and manufactures state-of-the-art high voltage, high current, high power electrical test equipment for the world market. Our products are in operation in over 90 countries. Our staff regularly travel and work worldwide.

We are currently re-locating into a newly constructed facility that has doubled our size.

Applications are now being accepted for the following positions:
Microprocessor Applications Engineers
PLC Programmers
Electrical Engineers
Field Service Technicians
Inventory Stock Clerk
Transformer Coil Winder Operator
Sheet Metal Worker
Machinists
Machine Assemblers
Electrical Assemblers

We offer competitive wages coupled with an excellent benefit package that includes:
Medical/Drug Insurance (premium 100% Company-paid)
Life Insurance/Disability Insurance
Paid Vacation (up to 4 weeks), 9-Paid Holidays
401-K Plan (25% Company match)

Send resume or apply in person:
75 Speicher Drive
Accident, MD 21520
Fax: 301-895-5570
e-mail: info@phenixtech.com

Headquarters:	Branch Office:	International Offices:	
Phenix Technologies, Inc.	212 Oakmount Drive	02 Abdul Salam Bldg.	Phenix Systems AG
75 Speicher Drive	Peachtree City	Dubai	Basel
Accident, MD 21520	Atlanta, GA	United Arab Emirates	Switzerland

---

DOOR/SECURITY
RELIABLE DOOR-PERSON NEEDED FRI & SAT NIGHT WORK YEAR-ROUND
Apply in person at Black Bear "The Fort", McHenry 38-2t

Help Wanted
Logging Company
Seeks Experienced
LOG TRUCK DRIVER
Class A CDL required.
301-387-8258
38-2t

HELP WANTED
Experienced cleaning personnel. Good pay & bonuses.
Please send resumé to:
Box G-15
c/o *The Republican*
P.O. Box 326
Oakland, MD 21550
15-tf

Check out Our New Pay Package!

OESTER TRUCKING, INC.
1-877-963-7837 Ext. 5
- **Start at $40,000 per year**
- **Home Weekly**
- **Weekly Paychecks**
- **Late Model Freightliners**
- **Co. Paid Driver Benefits**
- **All Miles Paid**
- **401K**
- **24 Years Old**
- **2 Years Tractor Trailer Exp.**
- **Valid Class "A" CDL**

There is a Difference!

FRONT DESK RECEPTIONIST

Busy local office seeking full-time receptionist.

Position requirements are: professional appearance, good speaking voice, ability to multi-task, detail-oriented, ability to answer multi phone lines, good communication and computer skills, and other tasks as required.

Some Saturdays & weekends required.

Pay based on experience. Health benefits after probationary period.

Send resumé to: **Box L-39, c/o *The Republican*, P.O. Box 326, Oakland, MD 21550.**
39-3t

Blue Ribbon Pallets, Inc., is seeking
GENERAL LABORERS and NAILERS

Competitive wages. Experience preferred.

Applications may be obtained at the main office,
1679 Blue Ribbon Road, Oakland, Md.
Other questions can be directed to the foreman.
38-4t

MD DEPT. OF JUVENILE SERVICES
Applications Continuously Accepted
Statewide for Examination & Recruitment of
Full-Time Certified Teachers
Salary in accordance with IEPP Pay Scale

Current State merit system permanent, f/t employment opportunity at DJS Western MD Children's Center in Hagerstown, MD, for Teacher SPC/APC cert. in Special Education to provide classroom instruct in detention setting. If not certified in Special Education, must be willing to become certified in Special Education. Must have appropriate educ. credential as determined by the MD State Bd. of Education.

Must submit a fully completed and signed MD State Application (MS100) and must attach a copy of current State of MD certificate that includes the area of certification to the Department of Juvenile Services, Office of Human Resources & Examination, One Center Plaza, 120 W. Fayette Street, Baltimore, MD 21201. For add'l info. on Min. Quals. and to download a MD State Application, go to http://www.DJS.state.md.us and click on Current Job Announcements, or go to http://www.DBM.maryland.gov.

For additional information call 410-2320-3487

EEO
39-3t

39-1t

Help Wanted

The Continuing Education & Training Division of Garrett College is seeking an **instructor for the nail technology-training program** that will be offered at the Grantsville Outreach Center facility in spring 2005. Eligible candidates must be certified in Maryland. The curriculum will include both practical and theory in the application of artificial nail enhancements, manicures, and pedicures, along with the application of wraps, acrylics, and gel products.

Qualified candidates are encouraged to send a resume, complete with references, and a cover letter indicating salary expectation to:
Terry Beachy, Coordinator
Grantsville Outreach Center
Garrett College
28 Hershberger Lane
Grantsville, MD 21536

Garrett College is a tobacco-free campus. EOE

27-tf

Full-Time MAINTENANCE

Position open. Indoor and outdoor work. Variety of tasks. Occasional night or weekend work in emergencies. Some benefits. Salary negotiable. Respond to:
Box F-27, c/o *The Republican*
P.O. Box 326, Oakland, MD 21550

Schoolhouse Earth

Schoolhouse Earth
is accepting applications for employment for exceptional people in:
- **Data Processing**
- **Sales Associate** (F/T & P/T)

We would love to have you grow with our company

Benefits include:
Flexible Schedule, Generous Discount, Fun Place to Work

APPLY IN PERSON
10-6 daily
2 miles north of Deep Creek Lake on Rt. 42
301-746-8603
39-2t

Deep Creek Lake Restaurant Management Opportunity

Pine Lodge Steakhouse is searching for an experienced General Manager. Responsibilities will include management of daily operations of restaurant facility, forty to sixty member staff, and catering services. Candidate should be motivated with previous food service/hospitality experience at the managerial level, exceptional energy and organizational habits, educational background or equivalent experience preferred. Compensation package includes competitive salary, health insurance, paid vacation, retirement plan, and bonus opportunity. Please email resumé to the "management application" address at www.pinelodgesteakhouse.com or mail to 1520 Deep Creek Drive, McHenry, MD 21541. Calls concerning information about the position should be directed to 301-387-0059, ext. 203 only.

PINE Lodge STEAKHOUSE
37-1t

NOW HIRING:

Plant Manager

Cabinet Maker

Plant Manager: Management level position in a rapidly growing operation. Typical Duties: Overall supervision and Management of rapidly expanding Custom Cabinet Manufacturing operation. Must be highly motivated individual with knowledge of manufacturing operations, personnel management, etc. Experience in cabinet making or woodworking preferred.

Cabinet Maker: Typical Duties: Fabrication of custom cabinetry. Must have experience in cabinet making and/or woodworking.

If you are energetic, a self-starter, and reliable, and are looking for a chance to demonstrate what you can accomplish, this may be for you. Full-time positions with benefits. Competitive salaries based on skill level.

Send resumé with salary requirements to: **Casselman Lumber/Timber Creek Cabinets, 17608 Bittinger Road, Grantsville, MD 21536. Phone: 301-895-3271.**
38-2t

EMPLOYMENT

HELP WANTED – Experienced carpenters, electricians, and plumbers for new home construction. Competitive pay based on skills. Exc. benefits including health insurance, profit sharing, and paid holidays. Also looking for roofing, siding, and deck subcontractors. 301-501-6976. 36-5.

HELP WANTED – Full- or part-time position working outside cleaning spas & hot tubs year-round. Must be dependable, hardworking & flexible. Transportation required. Will pay mileage. Pay based on experience. Chance for advancement & benefits. Please send résumé to The Tub Club, 126 Service Center Drive, Oakland, MD 21550. 36-5.

HELP WANTED – RN, med/surg, part-time & full-time positions, various shifts. No résumés, please. Apply by 12-01-04, c/o Human Resources Office, Grant Memorial Hospital, P.O. Box 1019, Petersburg, WV 26847. Equal Opportunity Employer. 36-4.

HELP WANTED – Busy carpet store in Deep Creek Lake, Md., area needs experienced carpet installers immediately. References required. 301-387-6976. 35-5.

HELP WANTED – Carpenters, helpers & mechanics for turnkey new home construction. Top salary, bonus & profit share. Call 301-616-3515. 34-6.

HELP WANTED – Retail flooring business in the Deep Creek Lake area is looking for the right person to help us grow. The ideal candidate will be dependable, motivated, a quick learner, and possess good communication and customer service skills. We offer a competitive salary + commissions and an excellent benefits program. Opportunity for growth. Some lifting required. Résumé preferred. 301-387-6976 weekdays. 35-5.

WE PUT GREAT JOBS ON THE MARKET 39-3t

Fill our requirements:
Committed to customer service, friendly, upbeat, energetic, pride in quality, and excellence of service.

And share our benefits:
Flexible schedules, bonuses, Christmas club savings plan, insurance, paid vacations, 401K plan, and more.

- Deli - All shifts
- Deli - Late night shift
- Photo Lab personnel

ARROWHEAD
• DEEP CREEK LAKE, MARYLAND •

Please apply in person:
19746 Garrett Highway
(Rt. 219) Deep Creek Lake

Need 2 DEPENDABLE, experienced
CARE PROVIDERS
Min. requirement: 1 yr. experience or CNA/GNA.
Our clients live at home & need assistance with hygiene, light housekeeping, meal prep, errands.

Reliable transportation & home phone required.
We check all references & criminal background.
Vision/dental & AFLAC insurance available.

Ask for Kris at: 301-478-3100 or 1-888-876-4967
EOE 37-4t(call)

DIRECTOR OF CLINICAL SUPPORT SERVICES

Live, work, & play in beautiful Deep Creek Lake, MD!

Garrett County Memorial Hospital, nestled in the scenic mountains of beautiful western Maryland, currently has an opening for a full-time (40 hours per week) Director of Clinical Support Services.

This position is responsible for the direction and coordination of the hospital's Risk Management Program, for the direction of the Performance Improvement Program (including required JCAHO and Maryland Quality Indicator Project data), and for the hospital's JCAHO compliance/readiness. Works closely with the Medical Staff to assure the effectiveness of the peer review processes for all medical staff departments and contracted medical staff services. Accountable for the supervision of 2 part-time employees.

Applicant must have a current license to practice as a Registered Nurse in the state of Maryland or the ability to obtain a current license. Bachelor's degree in nursing or related field. Clinical and supervisory nursing experience of not less than 8 years. Capability of acquiring a comprehensive knowledge of the department's functions, including but not limited to, current JCAHO standards, advanced risk management principles and quality improvement processes.

Strong skills in planning, organizing, and follow-up and control due to work volume that is moderate to heavy with frequent deadlines. Strong communication skills to effectively interact with senior level administration, department managers, physicians outside regulatory agencies, and attorneys. Analytical and judgment skills are required to solve difficult and often complex problems independently.

Must be self directed and able to perform under very general supervision. Must have capability to successfully use Microsoft Word, Excel, PowerPoint, and other databases such as Access. Must possess capability to understand statistical processes and analyze data.

This position will require overnight travel. Competitive salary and benefits.

Qualified applicants interested in joining the staff of GCMH may apply in person at GCMH or send resumé to:

Garrett County Memorial Hospital
Human Resources Department
251 N. Fourth St., Oakland, MD 21550
or you can FAX your resumé to us at: 301-533-4328 EOE
38-2t

PETS

3-tf **HOUND SUPPLIES**
Also available:
Pet Containment Systems
301-387-2587

FOR SALE – AKC tiny miniature dachshunds. 4 females, $450 each; 2 males, $400 each. Red & black/tan, shorthaired. Health guaranteed, vet checked & shots. 8 weeks old. 301-687-0884. 39-2.

FOR SALE – 2 cockatiels with cage, $75. 301-334-1137. 39-1.

FOR SALE – Four-year-old miniature poodle; best offer. 301-334-6252. 39-3.

FOR SALE – AKC Siberian husky pups. Blue eyes, shots & wormed, $275 each. 301-746-8828. 38-2.

FOR SALE – ACA pups: basset hound, bichon frise, boxer, pug, shih tzu, dachshund, golden retriever. Shots, health guarantee. 301-895-5772. 39-5.

FOR SALE – Minischnauzer salt & pepper puppies, 3 males & 3 females, AKC registered. Parents on premises. Will be ready Dec. 8. Great with children & great Christmas gifts. $400 each. 301-334-6192. 38-3.

FOR SALE – AKC puppies, golden retriever, $350; AKC Lab puppies, black, yellow, $300. Shots & wormed. 301-245-4448. 38-2.

FOR SALE – 3 AKC reg. female German shorthair pointer puppies. Mother & father are great hunting dogs. 301-746-4004. 38-3.

FOR SALE – Doberman pinscher, male, 2 years old, registered, $100. 301-334-2893. 37-3.

FOR SALE – NKC reg. beagle pups, 3 months old, first shots, ready to go. 301-334-2684. 37-3.

FOR SALE – Toy rat terrier puppies, registered, wormed, first shots, tails docked. Ready to go. $300. 301-334-9024. 36-4.

FREE – Kittens. Must see to appreciate. 301-387-0342. 36-4.

SPAY/NEUTER – Can't afford to have your pet "fixed?" Help is available. Contact PAWS at 301-746-5939. 35-5.

EMPLOYMENT

HELP WANTED – Avon! Just $15 gets you started earning up to 50% & free gift. Visit my Avon store now through Christmas. Door prizes, gifts & discounts. Call Karen @ 301-334-3454 for info. 36-4.

HELP WANTED – Full-time sales/delivery. In store customer service along with delivery for a local office supply co. Must be self-motivated, dependable and able to carry 50 lbs. Send résumés to Office Helps, 214 E. Alder St., Oakland, MD. 38-2.

FURN./CARPET & APPLIANCES

Little Loggy Furniture
Grantsville, MD
301-895-3600
Log Gazebos
Log Furniture & Railings for Log Homes

Hummel's Furniture
New Solid Oak Furniture & Good Used Wood Furniture
Mattress Sets
Antiques
301-689-8160
Exit 24 off I-68
14-tf

FOR SALE – Cargo furniture: sofa, 2 chairs; upholstered, brown & blue; sold as set, $449. 301-387-5395.

FOR SALE – Blue recliner, brand new, $200. Evening, 301-334-3854, Carol Finch. 39-3.

FOR SALE – Kenmore 1-piece unit stacked washer/dryer. Great for mobile home or apartment. Used very little. New was $700; will sell for $400. 301-387-2051 or 301-616-2051. 38-2.

FOR SALE – Solid cherry dining room table with 4 chairs, buffet & china hutch, $350 firm. 301-245-4303, leave message. 38-2.

FOR SALE – Comfortable cotton, light green 86" Ikea sofa. Great cond., $185. 301-746-4287. 38-2.

FOR SALE – Maytag wringer washers. 301-334-4028. 38-5.

MISCELLANEOUS

FOR SALE – Pool table, good cond. New green felt; balls, cues included. $750 or best offer. Call 301-501-0420. 38-6.

FOR SALE – Apples: Stayman & Rome, $5-$8 per bushel. Call for availability. Bring containers. Ruggles Orchard. 304-492-5751.

FOR SALE – Compaq Presario computer, Windows '98, includes monitor, keyboard, games. 30/30 Winchester rifle, used once. Japanese rifle w/sig. rose. Dog kennel (medium sized). Shotgun rifle. Call 301-689-5815; leave name & number.

Western Maryland Tin Shop

301-334-0670
Licensed & Insured
Authorized dealer for
WATERFORD

MISCELLANEOUS

PLEASANT VALLEY TREE FARM
TREEmendous selection at the best prices!

Garrett County Location: I-68 to Exit 24. Take Alt. Rt. 40 to Green Lantern Rd. First left after bridge onto Blocher Rd., 1 mi. to **Pleasant Valley Tree Farm II.**

Choose-N-Cut
ANY Douglas Fir - $19.99
Fraser, Canaan & Concolor Firs
- up to 10', $35 - over 10', $45
Blue Ribbon Special - $19.99

Thurs., Fri., Sat., & Sun. 9 am - 6 pm

For Pleasant Valley Tree Farm - PA, near Cumberland, call: **1-888-FIR-TREE** (347-8733). Visit our website at **www.pleasantvalleytreefarm.com** for **DISCOUNT COUPON!** 39-4t

FOR SALE – Pellet stove, almost new, electric start, best offer. 301-334-9272. 39-4.

FOR SALE – Craftsman upright air compressor, 6 hp, 30 gallon tank, 1 yr. old, $175. 301-334-6156. 39-2.

FOR SALE – Oak contemporary-style queen-size bed with dresser & mirror, exc. cond., $150 or best offer. (Qty. 2) Four-drawer metal file cabinets, $20 ea. Pentium III computer with 17" monitor, Windows 98, CD Rom, CD burner, 2 speakers, keyboard, mouse, modem, $100. Pentium II computer with 17" monitor, Windows 98, CD Rom, keyboard, mouse, $75. Microtek Scanmaker II flatbed scanner, $20. 301-334-1344. 39-2.

FOR SALE – 1/24 scale die cast Dale Earnhardt Jr. Budweiser car, personally autographed by him, $100. Call 301-334-5211, 301-616-5211. 39-3.

FOR SALE – Tag Hever Formula I watch, professional 200 meters; retail $850, brand new, still in box, $500 or best offer. 301-533-1037. 39-3.

FOR SALE – 50 board feet of kiln-dried tiger striped maple. Surfaced to 1 inch. $200. 301-334-3853. 39-4.

FOR SALE – Performax double drum sander, 37x2, w/sand smart, $2750 or best offer. 301-334-1615. 38-5.

FOR SALE – Gold's Gym XR66 corner unit. Two workout stations with separate weight stacks. Less than 1 year old; exc. cond. $400 or best offer. Call 301-387-5753. 38-2.

FOR SALE – Kodiak hot water boiler. Call 301-334-5031. 38-2.

FOR SALE – Fir Christmas trees, $15, any size. 301-334-3159. 38-4.

FOR SALE – Black Leer truck topper for Chevy stepside truck, $200. Like new treadmill, $200. Air Walker, $50. 301-387-7601; call after 5 p.m. or leave message. 38-2.

FOR SALE – Lumber packages reasonably priced. Want to build something from real wood? Call us; we make the whole package for you to do, or the finished product you want built. Most types of lumber available. 304-379-3596 or 304-692-3602. 38-3.

FOR SALE – 1978 Int. tandem truck. 400 Cum., jake, 8SPD, low hole, 18 FA, 44 RA, runs. $8500. Call Stuart, 301-334-6212. 38-5.

FOR SALE – Loader/backhoe, 99 John Deere 310 E, low hours, exc. cond. 301-895-5305. 37-4.

FOR SALE – Stairmaster PT4000 professional stair climber. Used very little. $2200 new, will sell for $900. 301-387-6398 after 5 p.m.

FOR SALE – Mulch hay, square bales. 1986 Dodge 600 for parts. 301-689-5732.

FOR SALE – Firearms: Winchester 30-30, Ruger 25-06, 300 Wby., 270 Wby., 2 muzzleloaders, 54 cal. 301-334-0514 or 301-616-9598.

FOR SALE – Wormy chestnut lumber & hand hewn beams. $5 to $8 per board foot. 301-387-5729 or 301-746-8515. If no answer, leave message. 37-5.

FOR SALE – Yamaha saxophone with case. All new pads, great starter instrument. Exercise bike, $40. Chrome & glass coffee table & 2 end tables, $75. 301-895-5033. 37-5.

19-tf
BAIL BONDS
John's Bail Bonds
Oakland, Maryland
Phone: 301-334-0754
If no answer, call
301-759-0509
or 301-722-0027
We Are Local
No Travel Fees
Prompt Service
CALL US NOW!!
Licensed Bondsman

FOR SALE – Nursery stock. Dug trees starting at $8; blue spruce, Norway, white pine, fir, white spruce, Canaan Valley fir & hemlock. Call Jay Rice, 301-533-1919. 39-5.

FOR SALE – Front tag axle, complete, very good, $2200. 350 Cum. long block, runs, $3500. 8SPD trans., low hole, good, $1800. Fifth wheel, air operated, complete, works fine, $1200. Wet line, complete with tank & pumps, $950. 38 rear tandem axles, complete, real nice, $1500. 12 & 18 front axles, $350 each. 50 gal. right step fuel tank, $125. Call Stuart, 301-334-6212. 39-5.

FOR SALE – Beautifully weathered building stone: stand up, dry stack, sea wall & landscaping. Local delivery possible. Call evenings, 301-245-4426 (Bittinger). 39-5.

FOR SALE – Truck bed, fits '87-'88 Ford Ranger, $100; 4'x6' 4-wheeler cart, $200; Oliver 8' disk, $500. 301-245-4236. 38-2.

FOR SALE – 6½ ft. Christmas tree, good shape. 4 tires (14") & 4 tires (15"), exc. shape. Call Bill Turner at 301-689-8345. Dairy Dale antique milk bottles & a few misc. antiques. 38-2.

38-2t
—For Sale—
DEER CORN
by the ton or truck load
301-334-4303

FOR SALE – Pure Garrett County maple syrup, all size containers from 4 oz. to 1 gallon. Makes nice gifts. Call 301-334-2900. 36-5.

FOR SALE – Custom-built storage buildings & playhouses. 301-895-3688. 36-5.

FOR SALE – Wool fleece for spinning or felting. Black & tricolored fleece from Karakul sheep. 301-245-4363.

FOR SALE – Hardwood lumber, kiln dried. Specialty woods & hard-to-find lumber. One board or truck load. Special woods for cabinet shops & hobbyists. Call 304-379-3596 or 304-692-3602.

FOR SALE – Model 12 Win. 12 ga. shotgun, $600; Moore's coal stove, $400; dishwasher, $50; Kenmore gas cook stove with rotisserie oven, $300. 304-463-4177.

BAIL BONDS
Prompt Service
301-334-9021

www.bibleinfo.com
www.amazingfacts.com
www.mcdonald road.com
2-tf

MISCELLANEOUS

FOR SALE – Deer corn. 301-746-8514. 36-4.

FOR SALE – Savage Model 110, 7mm rifle, with 3x 9x40 Bushnell scope & leather sling. Good rifle, shows little wear, $225. Call 334-1152. 36-4.

FOR SALE – Sound system including audipro 512 mixer with cover, 100 ft. snake, three 100 ft. plus speaker & monitor cords, 2 large T-Ky speakers, 2 Model 100 power speakers, 6 mike stands, 10 mike cords, 7 mikes, one recording cord. $3500. Call 301-334-4468. 36-4.

FOR SALE – Used wood/coal furnace. Good cond. 301-387-5436. 36-4.

WANTED

Wanted to buy
WILD GINSENG
301-739-4061
32-9t

WANTED – Wheelchairs, crutches, walkers, canes to be sent to foreign countries. Paul J. Kinsinger, 301-334-8117. 39-4.

WANTED – Deer hides – get your friends to save theirs too. Call 301-245-4190 after 5 p.m. 38-2.

WANTED TO BUY – Standing timber. 1-800-746-5515. 37-4.

WANTED TO RENT – At least 3 BR house or mobile home in Grant or southern Garrett County area. Must allow pets. 304-788-2147. 36-5.

WANTED – Junk cars & trucks for free or very reasonable price. 301-746-5045. 36-5.

WANTED – Old gasoline hit & miss engine, any condition considered. Please call 301-676-2478. 33-8.

AUTOMOTIVE

FOR SALE – New take-off power stroke turbo, fits '97 up. Leer crown fiberglass high roof pickup top, loaded, exc. cond. Jeff, 301-616-0935. 38-2.

FOR SALE – Fiberglass truck cap with tinted sliding glass, black, fits long bed Ranger, $150 or best offer. 301-334-4613, before 2 p.m. 301-334-2744. 38-2.

FOR SALE – 1989 S-10 4WD pickup with camper top. Runs good. Body is rough, $400. Four Toyota steel wheels with tires, centers & nuts, $100. 301-387-9014. 38-2.

FOR SALE – 2003 Dodge Dakota pickup 4x2, less than 8000 miles, 5 spd, V6, 3.9, anti-slip rear & accessories. 301-334-8439. 38-3.

FOR SALE – 1993 Ford Tempo. AC, power steering, FWD, only owned by 3 women. Exc. cond. 301-334-3176. 38-2.

FOR SALE – 1993 Dodge Dynasty. Decent shape, good work car. $1200 or best offer. Call 301-334-3057 or 301-334-1474. 38-4.

FOR SALE – 1999 Jeep Cherokee Sport, all power options, clean, runs great. 814-442-4430 or 814-267-5188. 39-2.

FOR SALE – 2001 Ford Taurus SEL; V6, 4 dr; 19,350 miles. Exc. cond., $9500. 301-746-8717. 39-2.

FOR SALE – Eight 285/75R24.5 Bridgestone Virgin tires, 35-45% wear left, $125 each. Stainless steel full fenders with brackets for road tractor, good shape. Paid over $600, will sell for $400. 301-334-3721. 39-5.

D&D MOTORS
Guaranteed Credit Approval
Rt. 36 Barton:
301-359-9621

'00 Camaro T-tops	$10,900
'98 Concord 4 dr	6,500
'97 Stratus AT, 75K	$4,900
'01 Sportage 4x4, 2 dr	$7,500
'99 Cherokee 4x4, AT, 61K	$9,900
'99 Voyager V6, 64K	$6,900

Rt. 220 Bel Air:
301-729-3700

'00 Cavalier 2 dr, AT	$5,700
'00 Neon 4 dr, AT	$6,900
'00 Celica sunroof	$11,900
'00 Ranger Xcab, 4x4	$11,900
'99 Durango 4x4, 7 pass.	$12,900
'97 F-150 4x4	$11,900

To Qualify & Drive Away:
Phone, License, $150/wk Pay Stub
May Require Down Payment
Huge Selection To Choose From

BOAT STORAGE

29-TF **BOAT STORAGE**
Winterize • Tune-Ups
• Small Repairs • Wash
• Wax • Clean Interiors
— 2 miles N. of McHenry on Bishoff Road —
Also: SNOW REMOVAL
301-616-4995
DAR Services, LLC

AUTOMOTIVE

FOR SALE – 1989 Pontiac 2 dr hatchback, white. Easy on gas, very smooth-riding car, good cond. Call 301-746-5672. 39-2.

FOR SALE – 1988 Chevy Spectrum Sport. 2 dr hatchback, 4 cyl, 5 spd. Runs good, body good. Chrome wheels, good tires. $750 or best offer. 301-746-7222 or 301-616-7222. 39-5.

FOR SALE – Parts for 1986 Dodge Shadow, good motor & transmission, $200. Cover for 8' bed Chevy truck, $100. 301-334-8800. 39-1.

FOR SALE – 1996 Ford Ranger, 4WD, 5 spd, 145K miles, $5000 or best offer. 301-746-8828. 38-2.

FOR SALE – 1989 S-10 Blazer, 4.3 engine, 4x4 transmission, good. Lots of other good parts, $600 or best offer. 301-533-0095. 38-2.

FOR SALE – 2001 Subaru Legacy Limited GT. 56,000 miles, AWD, ABS. Exc. cond. $13,995 or best offer. 412-436-0632. 38-2.

FOR SALE – 1999 Blazer. 4DR, 4WD, loaded, exc. cond. 301-895-5305. 37-4.

FOR SALE – 1992 Ford Eddie Bauer Bronco; 164,000 highway miles. Looks & runs good, one owner, $1700 or best offer. 301-746-6438, 410-838-0735. 37-4.

FOR SALE – 1992 Chevy van, good cond., $2500 or best offer. Call 301-746-6252. 37-3.

FOR SALE – 2001 Intrepid SE, 26K miles, AM/FM/CD, AC, PW, PL, 4 dr, good cond. 301-334-9086. 37-4.

FOR SALE – 1985 F-150 4x4, 302 automatic, $800. 304-735-3030. 36-4.

FOR SALE – 1993 Ford F-150 XLT, 5 spd, $2800 or best offer. 304-379-8906. 36-5.

FOR SALE – Super deal on super car. 1998 Olds Aurora. 4 dr, full power, 12 CD changer, sunroof, leather interior, heated seats w/memory, traction control, more. 23 mpg. Md. inspected. Real nice car. $4950 or best offer. 301-746-7222 or 301-616-7222. 35-5.

FOR SALE – 1987 Cadillac DeVille, $1900. 301-616-9980. 34-8.

'01 CHEVY Tracker
4x4, 34,000 mi., Ex. cond. 5 spd., A/C, AM/FM cass.
301-334-4563
301-616-0950
37-3t (3759)

Cash & Carry Sale!
D&D MOTORS
All Vehicles MD Insp. & Warranty
301-359-9621

02 Stratus 4Dr	$7,900
02 Malibu 4Dr V6	$7,900
00 Camaro T-Top 63K	$8,900
99 Monte Carlo Z-34	$6,900
99 Cougar V6 5sp	$6,900
91 Olds Delta 88 4Dr	$1,900
00 Sunfire 2Dr AT	$5,900
4x4's TRUCKS & VANS	
02 G. Caravan	$12,900
02 Pontiac Montana	$10,900
02 Sportage 4x4 2Dr 45K	$7,900
01 Dodge 1500 4x4	$10,900
01 Dodge 2500 XCab 4x4	$16,900
83 25Ft South Wind Mtr Home	$7,900
BEL AIR: 301-729-3700	
02 Impala 4Dr	$9,900
02 Focus 4Dr 5sp 28K	$8,900
01 PT Cruiser	$9,900
01 Mustang 5 Spd 26K	$9,900
00 Celica GT AT Mnrf	$10,900
96 Cavalier 2Dr 5sp	$2,900
4x4's TRUCKS & VANS	
01 Ford F250 XL 4x4	$14,900
00 Xterra 4x4 5sp	$13,900
99 Chevy Silverado 4x4	$10,900
99 Durango 8 Pass 4x4	$10,900
99 Rodeo 4x4 4Dr 5spd	$6,900
97 F-150 4x4 70K	$8,900

MDDC CLASSIFIED AD NETWORK

ADOPTION

PREGNANT? CONSIDERING ADOPTION? We can help! We specialize in matching families with birthmothers nationwide. TOLL FREE 24 hours a day: 866-921-0565. One True Gift Adoptions.

AUTOMOBILES

AAA Rated Donation. DONATE YOUR CAR, Boat or Real Estate. IRS Tax Deductible Free Pick-up/Tow, any model, condition. Help underprivileged children. 800-598-9211. Outreachcenter.org.

BUSINESS OPPORTUNITY

MAKE UP TO $4000 weekly! Exciting weekly paycheck! Written guarantee! 11 year Nationwide Company Now Hiring! Easy work sending out our simple one page brochure! Free postage, supplies. Free information. Call now! 800-242-0363 ext. 4200.

$600 WEEKLY possible mailing our simple postcards. Supplies & training provided. Genuine opportunity. FT/PT. For FREE information package call 708-231-7373 (24 hour recording). Fee required.

$990-$2,320 WEEKLY POSSIBLE! !!Starting Next Week!! Mailing brochures from home. Easy. Genuine opportunity! From $59. 100% SATISFACTION GUARANTEED. Call now! 800-899-3356. 24 hrs.

Are you making $1,710 per week? All cash routes with prime locations available now! Under $9,000 investment required. Call Toll Free (24-7) 800-963-2654.

ALL CASH CANDY ROUTE. Do you earn $800 in a day? Your own local candy route. Includes 30 machines and candy. All for $9,995. 800-814-6077.

ELDER CARE

ELIZABETH COONEY PERSONNEL AGENCY, THE NURSING CARE SPECIALISTS SINCE 1957. RNs, LPNs, CNAs, AIDES, COMPANIONS, HOME HEALTH CARE. PRIVATE DUTY. HOURLY/LIVE-IN. 24-HOUR SERVICE. LICENSED & BONDED. 410-323-1700. CALL NOW FOR CARE.

EMPLOYMENT

SALES $40,000 TO $150,000 yrly. Up to $3,000 Signing Bonus! No cold calling. Benefits, retirement, management opportunities. Mr. Holland 443-394-3830 or toll free 866-229-8447.

FINANCIAL SERVICES

$$CASH$$ Cash now for structured settlements, annuities and insurance payouts. 800-794-7310. JG Wentworth... JG WENTWORTH MEANS CASH NOW FOR STRUCTURED SETTLEMENTS Up to $1,000 OVERNIGHT in your bank account. No credit check. www.quickcashusa.net. Call now for fast friendly help: 888-272-1531. Confidential loan rep awaiting your call

WANTED

SECRET SHOPPERS NEEDED for store evaluations. Get paid to shop local stores, restaurants & theaters. Training provided, flexible hours. Email required. Fee required. 800-585-9024 ext. 6234.

HELP WANTED-DRIVERS

Drivers - Accepting Trainees! CDL in 16 DAYS! No Money Down, Student Financing! Tuition Reimbursement Available, Job Placement Assistance. 800-883-0171 ext. A-15. www.deltaacademy.com.

Drivers: EARN UP TO 43 CPM AND TAKE YOUR TRUCK HOME. With the OTR position you can start up to 36 cpm and receive 37 cpm in six months or less. With continuous raises you will earn up to 43 cpm in no time. Operate a Freightliner C120 and select a time off plan that fits your needs. And yes, you can take your truck home if you line within 100 miles of a J.B. Hunt facility. LIMITED POSITIONS...CALL TODAY. 800-2JBHUNT (800-252-4868). EOE. Subject to d/s. Class A & 3 mos exp. required.

WANT HOME WEEKLY WITH MORE PAY? You want GREEN MILES and regional. Up to $.50 per mile! 12 months OTR required. HEARTLAND EXPRESS 800-441-4953 www.heartlandexpress.com.

ADVANCE YOUR DRIVING CAREER! Increase in pay package. Contractors & company needed. Flatbed, refrigerated, tanker. Over-the-road. Some regional. Commercial drivers license training. 800-771-6318. www.primeinc.com

HELP WANTED - SALES

SALES REPRESENTATIVES: WE ARE SO CONFIDENT IN OUR LEADS WE PAY YOU TO RUN THEM EVEN IF YOU DON'T SELL. Are you a self-motivated positive person? Are you presently earning $1000 - $1500 per week? Qualified guaranteed income during training period. Qualified $2000 SIGN ON BONUS. We offer a solid training program with 2-3 pre-set qualified confirmed leads daily. With our NEW credit process means all leads are pre-approved before you run the appointments. Management opportunities. Unlimited income potential. Call ERIC 888-566-9144.

HOMES FOR RENT

NO RENT! $0 down homes! Gov't & Bank foreclosures! No credit O.K. $0 to low down! For listings Now! 800-501-1777 ext. 2093.

HOMES FOR SALE

FORECLOSED GOV'T HOMES $0 or low down! Tax repos and bankruptcies! No credit O.K. $0 to low down. For listings: 800-501-1777 ext. 2099.

LAND FOR SALE

Abandoned Farm
$157,900
Mountain views, mature hardwoods
New well, 100% useable land!
Easy financing available.
Call owner: 800-316-9821
www.echostoneproperties.com

74AC
Family Retreat
$297,200
Paved road access, multiple building sites, mature hardwoods.
Near recreational river and trout stream.
Great financing!
Call owner: 800-316-9821
www.echostoneproperties.com

FREE ADVERTISING! Revive your business by advertising in 123 newspapers across Maryland, Delaware and DC with just one phone call. Reach an audience of over 4.6 million newspaper readers and GET ONE FREE AD when you buy four (conditions apply). A 25 word ad is only $400 per week. The widest coverage at the lowest price! Call Stephanie Wilder at MDDC Press Service at 410-721-5115 or visit our web site at www.mddcpress.com.

IT'S NOT TOO LATE
You may have missed our Grand Opening last weekend, but you're in luck. Our newest project, Lake Forest Estates is not sold out yet. Lots starting at $79,900.
20 minutes from Leesburg, VA
Borders Appalachian Trail & State Forest
Private Park — Pristine Lake
Awesome Mountain Views
All Lots Perk Approved
Electric and Phone
Paved Roads
Call and make your appointment reservation today and ask about our EASY 90% FINANCING!
AMERICAN ACREAGE
800-524-3064
www.americanacreage.com

MEDICAL SUPPLIES

ABSOLUTELY NO COST TO YOU!! BRAND NEW POWER WHEELCHAIRS AND SCOOTERS. CALL TOLL FREE 800-843-9199 24 HOURS A DAY TO SEE IF YOU QUALIFY.

MISCELLANEOUS

FREE 4-ROOM DIRECTV SYSTEM includes standard installation. 3 mo. FREE HBO & Cinemax. Access to over 225 channels! Limited time offer. S&H, restrictions, apply. 800-976-4229.

DIRECTV FREE 3 ROOMS System installed & delivered free. Say goodbye to cable forever + 3 months FREE HBO/CINEMAX. Call 800-694-8644. www.dtv2day.com.

REAL ESTATE - OUT OF STATE

ESCAPE THE COLD! Spend your winter in the Carolinas! Golf front & view homesites. Prime location. Huge year-end savings! Excellent financing. Call 866-334-3253 x767.

TAX SERVICES

IRS TAX DEBT KEEPING YOU AWAKE? Local CPA firm resolves all Federal and State tax problems for individuals and businesses. US Tax Resolutions, P.A. 877-477-1106.

WANTED TO BUY

ANTIQUES WANTED. CYR AUCTION GALLERY OF NEW ENGLAND. PURCHASE OR CONSIGNMENT, SINGLE ITEMS OR COMPLETE ESTATES. ARTWORKS, ORIENTALIA, FURNITURE, CERAMICS, SILVER, ADVERTISING, NATIVE AMERICAN, FOLK ART, SCULPTURES, JEWELRY, STAMPS, COINS. TOPS PAID. 800-370-9164 OR 410-267-1422.

The Maryland-Delaware-D.C. (MDDC) Classified Ad Network currently has 81 participating newspapers in its network - a circulation of over 1.4 million. To learn more about advertising with the MDDC, call *The Republican* at 301-334-3963.

GARAGE SALES

COTTAGE SALE
1059 Marsh Hill Rd.
Sat., Nov. 27
8 a.m. to 1 p.m.
Wood beds, dressers, couches, tables, lamps, kitchen ware, household goods, tools.
Everything must go and is priced to go!
For more info., call
301-387-4591

GARAGE SALE – Nov. 26 & 27, Fri. & Sat., from 8 a.m. - ? located 6 miles west of Oakland on Rt. 39 at Md. & W.Va. state line. Lots of toys, household & much more. 39-1.

REAL ESTATE

WANTED – One- to ten-acre lot near or about New Germany/Savage River State Forest. Would consider older home/cabin on property. Call Chris Rose, 1-800-677-7887, ext. 327. 38-5.

FOR SALE – Victorian-style home; needs TLC. 3 BR, 2 full BA. Lots of potential. 301-334-0675. 37-4.

FOR SALE – 3 BR, 1½ BA ranch built in 1984; has porch, carport, laundry room. House has well with septic, refrig., stove, brick & vinyl exterior. Located on the corner of White Church Steyer Road & Steyer Gorman Road. Stream adjoins property. $59,900. Evenings, 301-334-4085. 37-3.

FOR SALE – 3 BR ranch-style house on Clifton Drive. House sits on 3.8 level acres and has a full dry basement, a 2-car garage & a large multipurpose room. House has a new roof, new garage doors & new flooring. Appraised at $135,000. Call 334-1152. 36-4.

FOR SALE – Prime lake access 2.5 acres lot is ready for your dream house. Public sewer tap & dock slip are included. Owner must sell. Price reduced to $285,000. 301-501-8123. 36-5.

FOR SALE – Prestigious Highline lot. Build your dream home on this gorgeous panoramic lot overlooking Deep Creek Lake. This lot has public water & sewer and is within walking distance to the Wisp ski slopes; $285,000. Call 410-884-0907 or 410-804-3989. 37-4.

39-1tpd
FOR SALE
McHenry Area
1,675 sq. ft., 3 BR, FR, LR, DR, laundry, carpet, tile, partial basement, attached garage, outbuildings, stone wall patio, paved driveway, 1.3 acres mostly wooded.
$268,500
301-334-6310

RECREATION

2003 Polaris Pro X 600 snowmobile w/chrome & stock windshield. Aftermarket Hot Seat Performance chubby single pipe. V-Force reed valves & stock parts. $1,533 miles. Excellent condition. **$4,650 o.b.o.**
Call 301-334-4896 39-1t

FOR SALE
• 2002 Sportsman 700
4-wheeler with Hot Seat Performance kit. New springs, tires, & rims. **$4,000**
• 2002 MXZX 800 Ski Doo
Snowmobile. **$5,800**
540-539-3456
39-2tpd

38-2tpd **ATTENTION: DEER HUNTERS**
'97 Kawasaki 400 4x4
FOR SALE
301-334-9148

FOR SALE – 2003 Polaris 4-wheel drive 4-wheeler. 500 high output, limited edition, less than 120 miles, with winch & snowplow, $6000 or best offer. Call after 5 p.m. 814-662-4594 or 301-895-4022. 39-2.

FOR SALE – 2004 Suzuki GS500. 600 miles. $3800. Questions, call 301-616-6263. 39-4.

RECREATION

FOR SALE – 2003 Arctic Cat ZL 550 ESR snowmobile. Only 314 miles, electric start & reverse, exc. cond. $3995. Call 301-616-5022. 39-4.

E-Z-GO® – Golf carts, authorized distributor. 1998-2002 gas or electric, extra options to suit your needs. Knepper Farm & Outdoor Equipment, 814-483-0108, www.kneppers.net. 37-3.

FOR SALE – 2001 Polaris Super Sport snowmobile. Electric start, reverse, adjustable back seat, mirrors, 2300 miles. Female owned & operated. Exc. cond. 301-387-4932. 35-5.

REAL ESTATE

FOR SALE – Lakefront real estate: Smith Mountain Lake, Va. Exceptional homes & home sites on 500-mile shoreline. Duff Eckstein, realtor, 540-297-4027 (h), smlduff@aol.com. 39-5.

Try our Want Ads. They Pay.

REAL ESTATE

WANTED TO BUY – Multi-family unit. Call Peter, 301-722-3965. 38-2.

FOR SALE – House on 2 acres with one BR rental house on Sang Run Rd., 3 miles from Wisp. Call for information, 301-387-5729 or cell 301-616-5729. 38-5.

DEEP CREEK LAKEFRONT 39-1tpd
Wonderful lakefront home in desirable **TURKEY NECK** area.
4 BR, all one level. Class A covered dock.
TOO MANY POSITIVE FEATURES TO LIST!
Showing November 28
If you are a serious lakefront buyer, you must see this home!
$959,000
301-371-5143
301-387-2992 (lake)

LONG & FOSTER REAL ESTATE, INC.
To speak with an agent about an offering, call
BOB ORR
301-616-0621
800-279-4680
Website: www.westernmarylandproperty.com

LOOK, HUNTERS!!!

Code		
1983	****NEW** 68 ACRES** @ $2,000/ac.	$136,000
1982	**100 ACRES with hunting cabins!** Tons of wooded privacy (PENDING) around you! Well, septic, electric. NEW LISTING priced here, this one won't last!	$285,000
1096	**Yough Mtn. Resort Double Lot**. Surround yourself with many acres of State Land!	$4,000
1319	**3 minutes from State Land!** Electric, Perk, ready for your cabin!	$19,900
3543	**8 miles from Deep Creek Lake**. Unrestricted and private (SOLD) surrounded by farms	$35,000
3536	**Boiling Spring and year-round Stream**, tons of wildlife (PENDING) Potomac S.F.	$45,000
1095	**35 Acres, 2 ponds,** Unrestricted	$79,800

FOR AUTOMATED RECORDED INFO ON A PROPERTY, PLEASE DIAL 1-877-INFOLINE
(877-463-6546)
and enter the 4-digit code number 36-4t MLS

FOR RENT

FOR RENT – Two 2 BR apartments close to downtown Oakland. No smoking, kids or pets. Garage, washer/dryer hookup. Sec. dep. & ref. required. $475 & $450, heat included. Call 304-478-2899 after 6:30 p.m. 38-6.

FOR RENT – Brick house, Grantsville area. 3 BR, 1½ BA, paved parking, easy access to I-68. Day 301-895-3751, evening 301-895-5305. 37-4.

FOR RENT – 1 BR apt. & efficiency apt. on 620 Green St., Oakland. Phone after 4 p.m. 301-334-9073. 37-3.

FOR RENT – Clean & attractive 2-story house in Loch Lynn. 6 rooms, sunporch, front porch & large yard. Appliances included. No pets. Sec. dep. & rental ref. required. $500/month. Call 301-387-2272 after 5. 37-4.

FOR RENT – 1 BR duplex, Swanton-Green Glade area. Great view, pool, lake privileges, quiet neighborhood. No pets. Lease, sec. & refs. $325/month. Call 301-387-6276. 37-5.

FOR RENT – 1 BR unfurnished apartment in Grantsville. No pets. Sec. dep. required. Call morning or evening at 301-895-5571. 37-5.

FOR RENT – Salisbury, Pa., 2 BR, second-floor apartment. No pets. $350 plus util. Sec. dep. & ref. required. 814-662-2771 or 814-442-4430. 39-2.

FOR RENT – Farmhouse, Hunt Valley Road, Swanton, Md. 301-387-5723. 36-5.

FOR RENT – 3 BR apartment in Deer Park. Must be Section 8 approved. No pets. 301-387-6976 weekdays. 36-5.

FOR RENT – Apt. in Mtn. Lake Park. Kitchen, LR, dining rm, 2 BR, 1 BA, util. rm. Heat & water included. Adults only. Ref. & deposit. 301-746-8120. 35-5.

FOR RENT
1 BR Apartment
Water, sewerage, & trash removal incl.
Available Dec. 1
$390/mo. (firm)
$390 sec. dep. req.
301-334-5825
38-2t

FOR RENT
• 3 BR, 1 BA cottage on Brandt Road (State Park area). **$500/ mo. plus util.** Available starting in January.
Please call
Coldwell Banker Deep Creek Realty
for a showing appt.
301-387-6187
1-800-769-5300
38-2t (#93)

39-2t **Overlook North**
Accepting applications to build our wait list for 1 & 2 BR Townhouses
Central A/C, carpet, stove, refrig., elec. heat. Rent varies from **$236** to **$335**. Security Dep. is **$400**
CDA Income & Occupancy Guidelines prevail.
If interested, call or stop by
GARRETTLAND, INC.
to fill out an application
301-334-9915

INSURANCE

ERIE INSURANCE GROUP
KIGHT'S INSURANCE
110 S. Second St.
Oakland, MD
(301) 334-3968

LOTS & ACREAGE

FOR SALE – 1 acre land with dock slip, view & sewer tap. Paradise Heights. 301-387-3266. 36-4.

COMMERCIAL PROP.

FOR RENT – Office space. 2016 sq. ft. prime office space located 2 miles north of Oakland on Rt. 219. Rental includes utilities (except telephone), paved parking, lawn care & snow removal. Call 301-387-9203 and ask for Cosette Harman. 39-5.

FOR RENT – Office space, first floor, includes utilities & free parking. Downtown Oakland, MD 21550. Phone 301-334-4144, 301-334-2275 or 301-334-4196. 38-4.

FOR RENT – 2 offices overlooking Deep Creek Lake: $750 & $950 per month. Call for details, 301-387-9198. 38-5.

FOR RENT – Office building or office/apt. combo. 10 rooms, 2½ BA. Paved parking. Easy access to I-68. 301-895-3751 day, 301-895-5305 eve. 37-4.

FOR RENT – Office space. 1056 sq. ft. office building located 2 miles north of Oakland on Rt. 219. $600/month plus utilities, paved parking, lawn care & snow removal. Call 301-387-3293. 35-5.

FOR RENT – Office space in Terra Alta. 304-789-6954. 35-5.

FOR RENT
Grantsville Shopping Plaza
— 1,200 sq. ft. & 600 sq. ft. —
443-297-9016

12-tf **Commercial Building & Land**
FOR LEASE
At intersection of Rts. 42 & 219
2,400 sq. ft. of open area w/two 12' overhead doors. Heated building w/plenty of parking or outside storage.
301-387-6501

The Republican
"We are pledged to the letter and spirit of U.S. policy for the achievement of equal housing opportunity throughout the Nation. We encourage and support an affirmative advertising and marketing program in which there are no barriers to obtaining housing because of race, color, religion, sex, or national origin."

INSURANCE

NASCAR INSIDER
See Page C7

BUILDING SUPPLIES

Custom Engineered
STEEL BUILDINGS

LIMITED TIME!
Factory participation discounts on commercial/multi-purpose and utility buildings.
Turn-Key & Package Deals
R.T. Contracting LLC
301-746-5778

POXY COAT II™
PROTECTIVE COATING
WITH 10-YR. GUARANTEE
8 Beautiful Colors!
Plus sealer & clear.
Use on wood, metal, masonry, fiberglass.
3 Times the Coverage of Other Coatings
EXTERIOR - INTERIOR
15% Discount on Orders Placed by Nov. 15!
Authorized Dealer:
R.T. Contracting LLC
32-tf **301-746-5778**

LIVESTOCK

FOR SALE – Pullets. 301-334-8613. 39-2.

FARM ITEMS

FOR SALE – 1996 Diamond trailer with tack room. 301-533-0531, leave message. 39-2.

FOR SALE – Ear corn, hay & straw. Please, no Sunday calls. 301-334-4391. 39-2.

FOR SALE – Ear corn, $75/ton. Allis Chalmers 14 hp garden tractor with mower deck & blade, $750. 301-501-2916. 39-2.

FOR SALE – Ear corn. 301-334-8737. 39-2.

FOR SALE – 7' tractor back blade, exc. cond., $300 or best offer. 301-533-0797. 38-3.

FOR SALE – Good hay & mulch hay. Eglon, W.Va. 301-729-1854. 38-5.

FOR SALE – Second cutting hay, straw & ear corn. 301-387-4198. 37-4.

FOR SALE – Hay. 301-387-5723. 37-5.

FOR SALE – Used tractors. 301-746-8116. 37-5.

FOR SALE – Stoltzfus fertilizer & lime spreaders, www.kneppers.net, 814-483-0108. 36-4.

FOR SALE – Hay; regular & round bales. 301-334-8776. 36-5.

HAULING & SPREADING – Greer lime. 304-735-3352. 3-38.

8-tf **FOR SALE**
- Bale wagons
- Round & large square bale carriers
- Feeder Wagons
- Bale Feeders

Buck Hill Farm
1254 Legeer Rd.
Bittinger, Md.
301-245-4617

ATTENTION HUNTERS:

Have you & your hunting buddies been looking for a great CHEAP hunting retreat in Garrett County?

Located 1 mile from Lost Land State Park.
Great Hunting - Fishing - ATV Riding!!!

2 Bedroom Older Remodeled Mobile Home, located on 1.19 acre lot on Potomac Camp Road.

$35,000.00 **Call: (301) 334-6921**

HUNTERS PARADISE.... SO NICE, EVEN THE WIFE WOULD LIKE!

Have you been looking for that perfect Garrett County/ Deep Creek Lake Getaway? Do you want to be close to state parks with great hunting? Do you want all these things, plus be close enough for area shopping, movie theatres, restaurants, lake activities...

Beautiful New Construction - 2 Bedroom / 2 Bath Chalet
Steiding Church Road
(close to Turkey Neck & Hazelhurst Rd.)
minutes from Deep Creek Lake & Oakland

- House located on private .75 acre lot surrounded by gorgeous farmland. Lots of area widlife!
- Beautifully Stained Cedar Siding.
- High Quality Anderson Windows.
- Random plank hardwood floors in living room.
- Ceramic tile flooring in kitchen, dining room and bathrooms.
- Upgraded Berber carpet in bedrooms.
- Tongue & groove pine ceiling.
- Custom wormy oak trim & staircase.
- Custom wormy oak kitchen cabinets made by local cabinet maker - beautiful Formica Colorado Slate Counter Top.
- Upstairs loft provides spacious master bedroom with private bath & cozy balcony area overlooking living room.
- Covered front deck & a large private rear deck with 220 outlet ready for your hot tub.

$199,000.00 **For Showing Please Call: (301) 334-1227 or (301) 501-0885**

FOR RENT

FOR RENT – N. Second St., 2 BR apt. No pets, no smoking. $525, util. included. 301-334-2420. 39-2.

FOR RENT – 1 BR apartment in Oakland, $350/month, all utilities included. 301-334-3150. 39-2.

FOR RENT – Mobile home on Old Morgantown Rd. West, Friendsville. 301-746-5480. 39-5.

FOR RENT – Apartments in Garrett & Allegany counties. Call for availability. Sec. dep. & ref. required. 301-895-3250. 39-5.

FOR RENT – Luxurious 2 BR apartment with loft. AC & complete security. Downtown Oakland, $500/mo. plus utilities. 301-334-3826. 39-5.

FOR RENT

FOR RENT – 2 BR apartment near Deep Creek Lake, available Dec. 20. Sec. dep. & ref. required. 301-746-8612. 38-2.

FOR RENT – Furnished apartment, Broadford Road. Single occupancy, nonsmoker, no pets. $325/month plus electric. Available Dec. 1. 301-334-4287, leave message. 38-2.

FOR RENT – Newly remodeled; 4 BR, 1½ BA; Deep Creek Lake view; lawn maint. incl.; $750/month + utilities. Call Mary at 301-387-5536. 38-2.

FOR RENT – Efficiency apartment in McHenry, close to Garrett College. $275/mo., includes util. 1-yr. lease. Sec. dep. & ref. required. 301-387-6976 weekdays. 38-5.

FOR RENT

GUARDIAN APARTMENTS, located in Friendsville, Maryland, is a 26-unit apartment complex comprised of one-, two-, and three-bedroom units. The Guardian Apartments are federally regulated and government regulations apply. Rental Assistance is available with monthly rent based on 30% of total family adjusted income. Some units are specifically designed for handicap accessibility.
For an application call
1-800-774-6540, ext. #3
or TDD **#1-800-735-2258.**
39-2t

ATTENTION RENTERS!
DURING THE MONTHS OF NOVEMBER & DECEMBER
CASSEL RIDGE EAST
IN GRANTSVILLE WILL HAVE 2 BR UNITS AVAILABLE.
RENT IS $322. SECURITY DEPOSIT IS $400.
UNITS COME WITH DISHWASHER, GARBAGE DISPOSAL, CARPET, STOVE, AND REFRIGERATOR.
CDA INCOME AND OCCUPANCY GUIDELINES PREVAIL.
IF INTERESTED, CALL
GARRETTLAND, INC.
1000 THAYER CENTER, OAKLAND
301-334-9915
38-2t EQUAL HOUSING OPPORTUNITY

PMS
PROPERTY MANAGEMENT SERVICES
Bus: 301-387-5976
Fax: 301-387-2098
23789 GARRETT HWY., STE. 6, MCHENRY, MD 21541

FOR RENT

Third St., Oakland - 1BR apt., $340/mo. + util.

3 Mosser Rd., McHenry - Furnished 1 BR townhouse $495/mo. + utilities.

Bittinger Rd., Swanton - 4 BR, 1 BA, fireplace. $550/mo. + util.
Foy Rd., McHenry - Furnished 3 BR, 2 BA, full basement. Level lawn. $725/mo. + util.
Waterfront Greens - 6 BR, 5.5 BA, lake access, golf course. $2,500/mo. + util.
See other offerings at: www.janbernard.com

INSURANCE

Things happen, that's why there's insurance.
Hansford Insurance Agency
We're there when you need us. We're a single source for all your insurance needs.
Andrea L. Shaffer
513 East Oak St
Oakland, MD 21550
shaffea3@nationwide.com
301-334-3999
Nationwide® Insurance & Financial Services
Life insurance underwritten by Nationwide Life Insurance Company, Nationwide Mutual Insurance Company and Affiliated Companies. Home Office: Columbus, OH 43215-2220.

Hershberger Insurance
301-895-5161 • 301-746-8562
Your insurance needs are our specialty
You take care of your farm & we'll take care of your insurance—protecting your farm, family, and retirement.
Nobody cares as much about Garrett County farm families as we do.
Hershberger Insurance Agency
141 Main St.
Grantsville, MD 21536
Call Hershberger Insurance Agency TODAY!

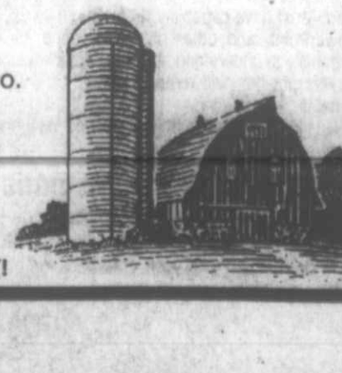

Cedar Log Homes

By: *Colonial Structures, Inc.*

Holiday Special
ON AMERICA'S MOST LIVEABLE HOME

"WOLF LICK"
1,550 sq. ft. – ~~$29,900~~
Special* $28,900

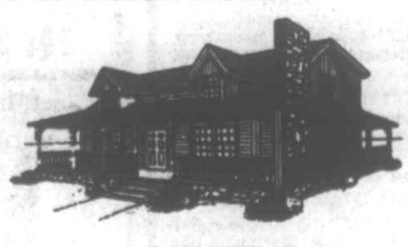
"CATAWBA"
2,000 sq. ft. – ~~$39,900~~
Special* $38,400

PRE-CUT CEDAR LOG HOMES

- Tongue & Groove Cedar Logs
- All Sizes and Profiles
- Highest Insulation
- Custom Designs
- Exposed Beams
- 30 Day Delivery

*Must sign contract by Dec. 24, 2004 with 20% down & balance on delivery.

Model home 35 minutes away in Cumberland area.
Friday, Saturday & Sunday Appointments Only
Call Barry Strohl at 443-864-2568
Colonial Structures, Inc.
www.colonialstructures.com

SATELLITE/TV

DIRECTV dish NETWORK

UP TO 3 ROOMS FREE!

GET YOUR LOCAL CHANNELS NOW!

HIGHPOINT ELECTRONICS

"18 YEARS OF SATELLITE EXPERIENCE"

SALISBURY, PA 15558

814-662-2424 800-294-8929

Check out the details at highpointelectronics.com

PLUMBING & HEATING

PHONE: 301-245-4778
FAX: 301-245-4779

15-tf

DIEHLMANN
Plumbing & Heating, LLC

24-HOUR SERVICE
20 YEARS' EXPERIENCE
MASTER #30154

STEVE DIEHLMANN
1668 LEGEER ROAD
BITTINGER, MD 21522

Coal • Gas • Oil • Wood

Your #1 Source For Wood Heat!

New unique coal & wood grate. Makes 85% less smoke than others and burns less wood!

HeatSource1
Stainless Steel Wood Furnace

Jacobs Outdoor Furnace
183 Critchfield Rd.
Somerset, PA 15501
814-445-2336 31-tf

MODULAR HOMES

New Homes Are Landing at

D&D HOMES

COLONY MODULAR & MANUFACTURED HOMES

NEW Cape Cod 28x56 ----- $69,900
28x68 Mod. 7/12 Roof -- $69,900
NEW 28x64 3 BR & porch - $64,900
28x80 4/5 BR, Ldd ------- $62,700
NEW Stepdown 28x60 -- $59,900
NEW 28x56 ------------- $49,900

Financing Available!

D&D HOMES
located at D&D Motors
Rt. 36, Barton, MD
301-359-9621
14-tf www.dd-homes.com

MOBILE HOMES

FOR SALE – 2 BR, 12x60 mobile home in Terra Alta, $3000. Call 301-334-1253. 38-2.

PERSONAL

ADOPTION – Loving parents with one son seek to adopt infant. Legal & medical expenses paid. Call Paul & Leslie, 1-877-267-1006 or hope2adoptone@aol.com. 32-8.

Visit *The Republican* Website at www.therepublicannews.com

MODULAR HOMES

Custom Floor Plans to meet every taste and budget

Highest Quality Standard

10 Year Warranty

The best in modular construction

HUMBERSON HOMES INC.

Quality homes since 1976

Rt. 219, Humberson Center, McHenry, MD 21541 301-387-6976

www.humberson.com

MHBR #305

FUELS

24-tf

Wholesale FIREWOOD

Any Size, Any Amount, Any Length

Wrapped bundles or dump truck load

Sunday deliveries

301-334-2591
301-334-4744
301-334-0971

FREE – Firewood. You haul. Swanton, Md. 703-966-5942 or 301-387-6152. 39-1.

FOR SALE – Firewood: cut, split & delivered. 304-290-6097. 38-3.

FOR SALE – 4½ cords of seasoned locust & cherry, $400. 301-359-3571. 38-2.

FOR SALE – Firewood. Mixed hardwood, $95/cord. 301-746-8618. 37-5.

FOR SALE – Firewood. 301-334-2831. 34-10.

CHILD CARE

DAY CARE – Kid Care 8 Day Care has openings for children from infant to 5 years old. Call for Shirley, 301-334-9656. License #11-24074. 37-3.

SERVICES

WILL DO – Boat dock removal. 301-245-4573, 301-616-7500. 38-2.

FREE WOOD SKIDS

(when available)

The Republican
108 S. Second St.
301-334-3963

BUSINESS OPP.

RESTAURANT FOR LEASE

Turn-key operation.
Ready to go!
Immaculate condition.
Oakland area.
Experienced persons only need apply.

240-508-1417

36-nov.

38-2t — FOR SALE — (5437)

Newly established FOOD SERVICE BUSINESS

in a small, non-competitive area. New equipment & good credit w/established vendors.
• Property includes unfinished upper 2 BR apt.

301-746-5649

SERVICES

SKID STEER SERVICES – Backfilling, spreading topsoil and stone, driveways, snow removal, light grading. Call Rick, 301-387-8348 or 301-616-1050. 39-5.

WILL DO – A Christian-based company called A Splash of Color, Painting and More. Interior/exterior painting & high pressure cleaning. Call 301-453-3121 or 301-501-1768. MHIC #87134. 39-5.

WILL DO – Lawn maintenance, pressure washing, tree trimming, leaf removal & chipping. Insured. Rick, 301-387-8348, 301-616-1050. 39-5.

WILL DO – Masonry small repairs; rock, block, brick, small jobs. Evenings & weekends. 301-334-8471.

WILL DO – Snow removal, dump truck & skid steer services, property services & welding. Shop located at 1952 Springs Rd., Springs, Pa. 814-662-9401 or 240-580-6443. Best to call ahead. 37-3.

SERVICE – Snowplowing & snow removal. 301-334-8471. 38-5.

L & M MASONRY– Rock, block, brick. 301-334-8471. 38-5.

SNOW REMOVAL

Commercial • Residential

★ GRANTSVILLE
★ SPRINGS
★ SALISBURY

By the Visit & Seasonal Rates
Insured & Experienced (6574)

814-662-4404

Rock Solid

Licensed and Insured
Eric C. Sines, Owner
Oakland, MD 21550
Phone 240-321-0770

CHARLIE'S MAINTENANCE

9-EOW

Commercial & Residential

Interior/Exterior Painting • Lawn Care & Landscaping • Cleanup • Remodeling
Additions/Decks • Plumbing • Home Siding

NO JOB TOO SMALL!

301-334-9776

MHIC# 45672 • Insured

"Let Charlie do the job so you don't have to."

"For your complete excavating needs."

FRANK'S EXCAVATING PLUS

Frank A. Kope - Owner
Oakland, MD

301-616-7988
301-387-2770

FOUNDATIONS
SEPTIC SYSTEMS - NEW & REPAIRS
UNDERGROUND UTILITIES
LOT CLEARING
PERC. TEST
DRIVEWAY & ROAD BUILDING

RESIDENTIAL & COMMERCIAL SNOW REMOVAL

39-tf FREE ESTIMATES

SERVICES

REASONABLE BUSINESS SERVICES – Is offering bookkeeping, payroll & income tax services. 301-387-8348 or 301-616-1052. 38-5.

PAINTING – Special fall & winter pricing available. Interior, exterior, residential, commercial. Free estimates. Small jobs welcome; insured. 301-387-8545. 36-5.

SERVICES – We do it all: stone, concrete, decks; fix & new projects as well. 301-689-9304. Custom bricklayers & builders. Only top quality work. 36-5.

WILL DO – Painting: interior & exterior. Also, pressure washing & cleaning service, spring & general cleaning. Quality work. Call James, 301-533-0148. 35-5.

E-Z Excavating

Complete Excavating Service
Paul Everly 48-tf
301-334-2940
1-800-491-3963

Humberson Excavating

• Site preparation
• Road building
• Foundations

Loader, backhoe, dozer, dump truck

— Free estimates —

301-387-4013
301-387-5858
301-387-2501

ERVIN'S TREE REMOVAL

• Tree Removal
• Lot Clearing
• Fire Wood

FREE ESTIMATES
INSURED

Randy Ervin, Owner
301-334-4960
37-tf 301-334-8514

17-tf

CANVAS CREATIONS

• Boat Covers
• Awnings, etc.

Anything Canvas

301-387-4192

Residential and Commercial Window Cleaning

Schedule Your Appointment Now!

CRYSTAL CLEAR SERVICES OF WEST VIRGINIA, INC.

304-788-2119

14-nov.

9-tf

D&M Stone

Wide variety of landscaping stones available

Delivery Available

301-453-3200

WANT QUALITY CLEANING DONE?

We're the best!

★ Older homes or new.
★ Experienced log home cleaners.
★ Oakland & lake areas.
★ We do a great job for businesses, too!
★ Insured.

Kela's Cleaning Service
24-tf 301-533-0098

CARROLL HARVEY CONTRACTING

MHIC #77327 • FREE ESTIMATES

NOW ACCEPTING FALL/WINTER PROJECTS

• Remodeling
• Doors & Windows
• Basement Finish
• Interior Painting
• Drywall • Laminate Floors
• Bathrooms
• Kitchens (including quality custom-built cabinetry)

301-334-6156

SERVICES

SEAMSTRESS SERVICES – Hems, alterations, new items, drapes, curtains, etc. Call Karen at 301-334-4498. 38-5.

GENERAL HAULING – Auto, farm, construction, etc. Local/long distance. To 8000 lbs. 301-334-9568, 301-501-2382. 37-4.

39-1tpd

NEED HELP GETTING YOUR SMALL BUSINESS ACCOUNTING UP TO SPEED?

- Bookkeeping and Accounting set-up
- Accounting Software set-up & training
- Small Business Consulting
- 10+ Years' Experience

DRS Services
557 Boy Scout Road, Oakland, MD - 301-616-4755

Lake Area & Garrett County HOME SERVICES

- Handyman services
- Small jobs
- Weekly winter check-up on vacation homes
- Property Management
- Home assessments & maintenance

Call 301-746-8708

35-Nov.

Hart Electrical CO.

111 Lower White Oak Road, Swanton, MD 21561
Proud Sponsors of The International Wolf Center, Ely, MN
301-533-0558 • 301-616-1977 • 301-334-7326 (emerg.)

Specials on Electrical UP-GRADES & DE-ICING Products.
Stop the FREEZE BEFORE IT STOPS YOU!
"You won't blow a fuse when you see our prices!"

38-2tpd Bucket Truck Services Available, Also!

John's Home Repair & Services

John P. Schmidt
Licensed and Insured MHIC #87353

• Electrical • Plumbing • Drywall • Carpentry • Remodeling
• Exterior Repair • Odd Jobs • Custom Carpentry Projects

301-533-0808 or 240-727-5060

27-2tpd

PEEK-A-BOO FENCING

Farm & Residential
Fence Repair & Maintenance
Installation Of All Types
Specializing in Split Rail, Picket, & Board Fence
Family Owned & Operated

301-387-5644

ON CALL SNOW REMOVAL
Book NOW for Spring - Save 10%

36-tf

Since 1930
Brenneman WELL DRILLING, INC.

GROUND WATER SPECIALISTS

PUMPS
REPAIRS
CONDITIONING

OFFICE 301-746-8666
FAX 301-895-DRIL

Providing & Protecting America's Groundwater
www.brennemanwelldrilling.com

Window Decor

Treatments & More

3M Scotchtint
Block Heat • Reduce Glare • Block UV Rays

Get the Best for Less!

We will match or beat any local competitor's film or window treatment price!

Window Treatments by:
Hunter Douglas • Graber

Already ordered your blinds? We can install them!

Fran Booth
301-387-7523 • 301-501-7523 7-tf

23-tf

Small Jobs Unlimited General Contractors

Alteration & Restoration Specialists

Bathrooms • Kitchens • Garages
Carports • Decks & Much More

Over 25 Years of Quality Craftsmanship

301-387-8040

Oakland, Md.

Licensed MHIC69938 Insured

SERVICES

Property Services
•General Hauling
(up to 3,000 lbs.)
Snow Removal • Leaf Mulching
19-tf **301-387-2587**

Custom Brick Layers & Builders
301-777-7349
Macon Jamez
Stone Specialists
all types brick, block & concrete

Custom WOODWORKING & Design

"We Work With Solid Wood"

- Custom Cabinetry
- Custom Woodworking
- Furniture (indoor & outdoor)
- Countertops
- Milling of Lumber

Free Estimates
301-616-5505

Bruce Schissler, Owner/Operator
Kelly Seal, Jr., Owner/Operator

FREE Estimates — Reasonable Rates

SAVAGE RIVER BACKHOE SERVICES, INC.

Over 50 years combined quality service you can count on...

•Backhoe Services •Complete Site Preparation •Clearing
•Septic Systems •Water & Sewer Work •Foundations

Ph: 301-359-0747 430 Wildland Drive Swanton, MD 21561 Cell: 443-398-0698

SOJOURN MOVERS

Oakland's First & Finest
Professional Household & Office Moving Service!

Free Estimates
In business since 1993 "Thanks for the opportunity to serve you."
Local and Long Distance

Stan DeWitt Phone: 301-334-6211

38-tf

JD EXCAVATING

Dozers
Loaders
Backhoe
Septic Systems
Water & Sewer Work

Roads
Clearing
Driveways
Foundations
Complete Site Preparation
Retaining Walls

★★ SNOW REMOVAL ★★
Free Estimates & Reasonable Rates

301-387-9144

6-tf

MEADOW MOUNTAIN WORKS

Seamless Aluminum Gutter
We use high quality .032 gauge seamless aluminum gutter
20 COLORS AVAILABLE
LEAF GUTTER GUARD
FREE ESTIMATES
LOCALLY OWNED & OPERATED
301-334-1160

PRE-CAST CONCRETE FOUNDATIONS

Warm, dry & easy to finish

HUMBERSON HOMES INC.
Call for a free quote on your new foundation.
Model Available For Viewing

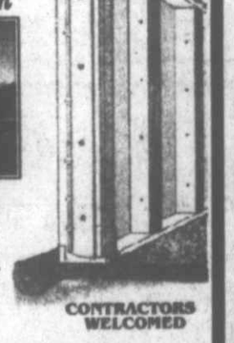

CONTRACTORS WELCOMED

25254 Garrett Hwy. Mchenry, MD 21541
301-387-6976 800-457-6777

Many Services. One Guarantee.

- Carpet & Furniture Specialists
- Residential/Commercial
- Wood Floors
- Drapery Cleaning
- Spot Removal
- Total Home Cleaning
- Complete Fire & Water Damage Specialists
- Insurance Claims Welcome
- Residential & Commercial
- Smoke & Odor Removal
- Anti-Mildew Treatment

ServiceMASTER Clean
The clean you expect. The service you deserve.
www.servicemasterclean.com

ServiceMASTER of Garrett County
CALL FOR 24-HOUR EMERGENCY SERVICE
301-334-1215 or 301-387-4864

Local Students Participate In "Living History"

by Jo Donaldson
Chamber of Commerce

More than 170 students from Garrett County schools and another 40 parents and teachers had a chance to step back in time to the 1750s, when future President George Washington traveled through Garrett County. Frontiersmen and Indians shared stories at a trading post and encampment during the "Living History Program" last weekend at the Western Maryland 4-H Center.

"You can get an idea what it was like then for him to be here where you are," said Robert Adamovich, who portrayed a maker of maps of the colonial frontier. The historical columnist and lecturer took students back to Washington's first expedition on the Nemacolin Trail.

He told the groups how 21-year-old George Washington tried to deliver a letter from the governor of Virginia telling the French to leave those lands. Although he realized the French would not leave, he made detailed notes during his trip, describing the land, the people, and the distant fortifications.

Washington's report to the governor and legislators was considered among the first "shots" fired in the French and Indian War, said Adamovich.

"The significance of these events on our country's history must be recognized," said Charlie Ross, president of the Garrett County Chamber of Commerce. This Living History Program recognized the 251st commemoration of Colonel George Washington's first expedition on the Nemacolin Trail, later Braddock's Trail, then the National Road, and his encampment in Garrett County as he marched to destiny in the French and Indian War.

"This is the reason we are here today," said Bob Bantz, as he held up a string of furs. Native Americans sold furs to people in Europe. Both the French and English wanted this territory.

Bantz led students and teachers on part of Braddock's Trail, originally Nemacolin Trail. The light rain did not dampen spirits.

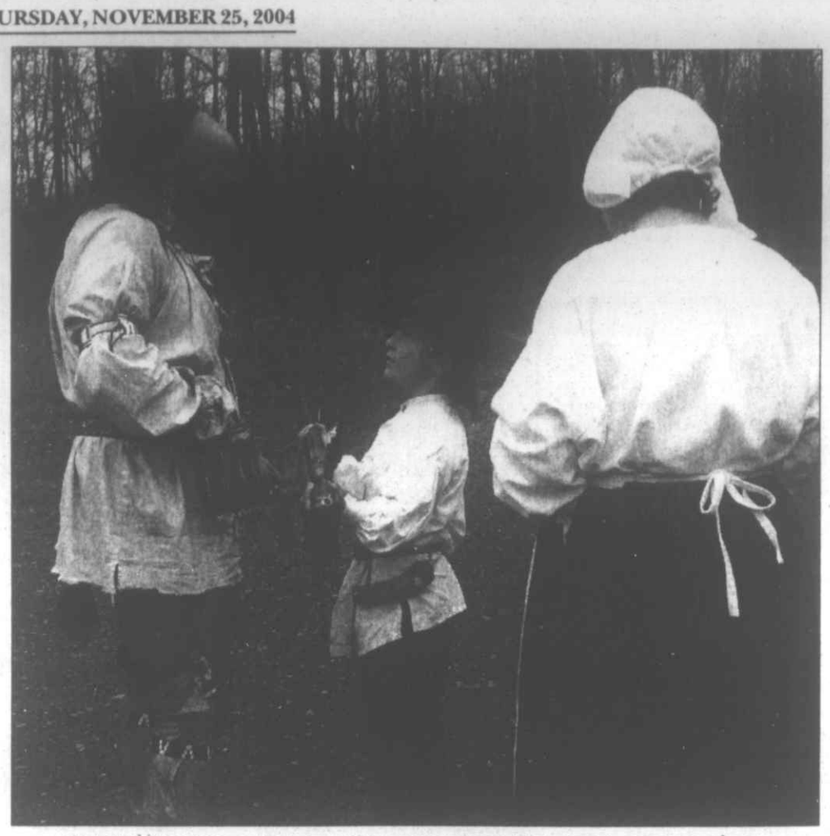

MORE THAN 170 GARRETT COUNTY STUDENTS attended the Living History Program last weekend at the Western Maryland 4-H Center near Bittinger. Dressed in 1750s attire, re-enactors gave the students a glimpse into the life of frontiersmen, frontierswomen, and Indians living near the Nemacolin Trail. See story for details. Pictured at left Heron Indian Ghost in the Head (portrayed by Todd Johnson) teaches 6-year-old Zack Durst how to load and fire a musket, while Zack's grandmother, Jean Durst of Grantsville, looks on. Other re-enactors included Ryan Cuba, Robert Adamovich, Charlie Ross, Dave Bicker, Bill Durst, and Bob Bantz. Photo by Jo Donaldson.

"He stopped and told us how they got the wagons down," said Derrick Noble and Logan Hinebaugh of Crellin Elementary School, who were impressed with the rugged trail.

Students touched and tried to identify furs displayed around the room, along with other items from that period in history. Willy Pase, Ross Gank Jr., and Ryan White had different opinions about the stew, hardtack, pumpkin, and sassafrass tea available for tasting.

"Ghost in the Head" (a Huron Indian portrayed by Todd Johnson, who considers himself a re-creationist) told students how he had terrible nightmares. The French and elders of his tribe told him he could not get rid of them until every Englishman was dead. So he became utterly obsessed with destroying the English.

"This is great for the kids to see history come alive," said school superintendent Wendell Teets. "We are very fortunate that the chamber actively worked with the school system to present this knowledge. It is like being there."

Dave Bicker was the magistrate and Ryan Cuba was the trader. Austin Meshach Browning, Bill, Jean and Zack Durst, and even Ross (as a frontier merchant) were among others in period outfits.

"The kids were loving it," said Ross of the living history events and particularly the musket firing on Saturday morning. "I spoke with Dr. Teets, and I was encouraged by his invitation to offer this program to all other fifth grade classes and eighth grade classes in Garrett County."

Other volunteers at the event were Jack Caruthers, Tom and Juanita Browning, Connie Margison, Karen Reckner, and Paul Shogren.

Planning is beginning for more living history events in 2005. Besides this fall event, a spring program will revisit the time when Colonial militia crossed northern Garrett County in 1754 heading toward Fort Duquesne. Also, events are being planned to tie in with the 1755 Braddock's March to and from his ill-fated battle.

Exact dates and times will be announced later and information posted on the chamber's web site: garrettchamber.com.

Children Set To Perform Musical At LL Church

The Loch Lynn Church of God children's department will present "Sing a Song of Christmas" on Sunday, Dec. 12, at 6 p.m. The program is a simple musical for children that celebrates the birth of Christ using familiar carols and narrations.

Following this performance, the "Perpetual Flow Youth Ministries" will perform human videos as well as several musical numbers. The public is invited to attend.

For more information, persons may call the church office at 301-334-3221.

"Everyone loves to hear children singing, especially at Christmas, so let the joy of the season ring as the children present 'Sing a Song of Christmas,'" said a spokesperson.

State Park Programs

DEEP CREEK LAKE

The following activities have been scheduled for this week at Deep Creek Lake State Park. Further information can be obtained by calling the Discovery Center at 301-387-7067.

•Fri. Nov. 26: The Discovery Center will host bird feeder craft activity throughout the day, from 10 a.m. to 4 p.m., on a drop-in basis ($1 per child participant).

•Sat. Nov. 27: A 1-hour feeder watch and birdfeeder-making activity is set for 11 a.m. ($1 per participant); and beginning at 1 p.m. 1-hour "Winter Twig Detective" naturalist's walk will provide tips on how to identify trees in winter by their bark.

•Sun. Nov. 28: A 45-minute nature bingo activity is slated for 11 a.m.; and a 45-minute autumn mobile-making activity will get under way at 1 p.m. ($1 per participant).

NOW AVAILABLE LOCALLY
RENT-A-STORAGE
BY SUNRISE SANITATION SERVICES
SIZES: ECONO 7'H x 8'W x 14' L
STANDARD 8'H x 8'W x 20'L
ATTN: CONTRACTORS, BUSINESSES MANUFACTURERS AND HOMEOWNERS
IDEAL FOR SHORT AND LONG TERM STORAGE
TOOLS · BUILDING MATERIALS · MERCHANDISE · EQUIPMENT SUPPLIES · RECREATIONAL VEHICLES · FURNITURE
"AND ALL YOUR OTHER STUFF"
1-800-645-4886
WILL DELIVER TO YOUR LOCATION · WEATHER RESISTANT · LOCKABLE

William A. Saltysiak
General Practice of Law
22 years of Trial Experience
DWI & Criminal Defense
Divorce & Family Law
Personal Injury —Civil Litigation
301-334-0900 · 323 E. Oak Street, Oakland, MD

Sun: 11 am - 7 pm
Mon - Thur: 10 am - 8 pm
Fri & Sat : 10 am - 9 pm
McHenry Book Store
Beside Foodland Fresh in McHenry
301-387-9840
Bestsellers
Magazines
Coffee Bar
NEW AND USED BOOKS!
Join Our Reading Club!
Something for Everyone!

Real Estate and Land Sales in
MD, PA & WV
STONY BROOK PROPERTIES Real Estate LLC

from The Staff at Stony Brook Properties

Addison, PA

Addison $595,000
104+/-Ac SS 4909979
Just minutes from Deep Creek Lake and Yough Lake. This 2,727 sq.ft. Contemporary home is located on 104 rolling acres with a third of the property being wooded. Relax in the breakfast nook area while watching nature at it's finest. Braddock run meanders through the property. Spend your free time working on your hobby in the 4,480 sq. ft, heated garage/workshop.

WV Large Acreage

Aurora $135,900
113+/-Ac PR 4313136
UNRESTRICTED LAND! This is the outdoorsman's dream. Own a little portion of heaven! Good road frontage throughout property. Beautiful and breathtaking views. 64+/- Acres also available for $95,900. Call Today!

Bruceton Mills $307,000
87+/-Ac PR 4897937
Large wooded river front property on the Big Sandy.

Brandonville Pike $130,000
22+/-Ac PR 4775535
Prime building site with a nice mixture of pasture land and mature hardwood timber and year round stream. The property is fenced and has 2 quonset barns. Owner will also sell 8 acres for $68,500 or 14 Acres for $83,000. Call for more info!

Aurora $79,500
48+/-Ac PR 4828609
Wooded property with frontage on Madison Run, Old House foundation, garage, and excellent hunting with an abundance of wildlife. Call Today!

MD Residential

Friendsville $649,000
30+/-Ac GA 4623076
Beautiful well kept 3 bedroom, 2 Bath home on 30+/- Acres with breathtaking mountain views in all directions. Call today for plat and to set up a showing for the home.

Harvey's Penn. $549,000
Lake Access GA 4800419
Beautifully built five bedroom, 5 bath home on a wooded lot located in the highly desired lake access area of Harvey's Penn. The dock is near by. Plenty of storage in the attached garage.

Pysell Crosscut $409,000
Lake View GA 4670506
This roomy chalet located in a quiet area of DCL offers beautiful lake and mountain views. This high quality house is full of nice perks such as 2 gas fireplaces set in stone, a wet bar, window seats, cathedral ceilings, a second story family room overlook, combination of ceramic tile and hardwood flooring and wall to wall carpet. Call Today!

Pergin Farm Rd. $359,900
Lake Area GA 4760754
4 bedroom, 3.5 bath beautiful newly constructed log home with attached 2 car garage, large living areas, hardwood floors, walk-in closets and jacuzzi tubs. The lot is beautifully wooded and within walking distance to Deep Creek Lake.

Friendsville $240,000
4.43+/-Ac GA 4921791
4 bdrm., 3.5 bath home located in a very private setting across a covered bridge.

McHenry $219,000
Slope Views GA 4912977
Beautiful 4 bedroom home located on a little over an acre of land with breathtaking year-round views of the ski slopes. Newly constructed in 2000. 100% perfect condition. Located in a good community less than 2 miles from Deep Creek Lake. Must set up showings in advance. Call Today!

Oakland $175,900
2+/-Ac GA 4864650
Fall in love with this beautiful log home on one of the most charming wooded lots in the Western Maryland area. This property is located in the highly desired Minnetoska Lake community approximately 10 minutes from the town of Oakland offering easy year round access and guarantied privacy and seclusion. New appliances, masonry fireplace, walk-in closets, hardwood floors, t&g ceilings. Owner is motivated and ready to sell! Call Today!

Posey Road $99,900
State Park GA 5036425
Nice house with detached apartment and garage bordering Savage River State Forest. This property will not last long.

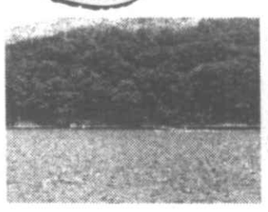

Lake front $1,900,000
5.8+/-Ac GA 4710161
Enjoy privacy and convenience from this all in one. One-of-a-kind lot that includes 450' of lake front and borders Deep Creek Lake State Park. Has room for 4 type A docks. Property has sewer tap, public water hook up and is ready to build. Call today!

Lakefront $359,000
Hazelhurst GA 4852123
Beautiful lake front lot with electric to class A dock. There is a well and 3 bedroom septic already in place on the lot. Call Today!

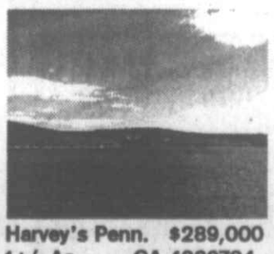

Harvey's Penn. $289,000
1+/-Ac GA 4889704
Three lots with 1 sewer tap, one type A dock slip and filtered lake views. Totally wooded corner lot.

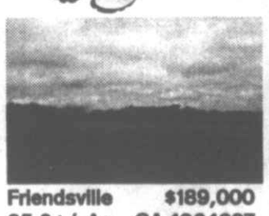

Friendsville $189,000
25.6+/-Ac GA 4964297
This large tract has beautiful views with a mixture of field and forest. The land is mostly level to moderately sloping. Good road frontage with easy access to I-68. 3 miles out of Friendsville and 5 miles from Hazelton. Call Today!

Swanton $109,000
15+/-Ac GA 4999339
15 acre buildable lot with deeded access to State Game Land. This is the property for those seeking convenience to town, the lake and other activities while looking for privacy and seclusion. Call for more info on the deeded access. Call today and finish the season on your own property.

Swanton $109,000
14.68+/-Ac GA 4999705
Beautiful large, wooded lot with deeded access to state game lands. This is the ideal lot for those looking to build a log home in a secluded location with easy access in Garrett County.

Thayerville $99,900
Lake Views GA 4762414
Remarkable commercial opportunity. Small parcel with lake views and frontage on a highly traveled section of Rt. 219. Call Today!

Oakland $86,000
4+/-Acres GA 4946026
Level, wooded, secluded lot in a great, quiet location close to town. The lot is approximately 1/4 mile past county maintained area. There are several year round residents further back on the road. Egress would not be a problem. Call Today for more info on one of the largest lots available in Oakland.

Accident $24,000
.77+/-Ac GA 4344719
This is one of the last lots available in this top of the line accident subdivision. The lot is level wooded and has excellent road frontage and is awaiting your year-round residence or the vacation home of your dreams. Call today this deal will not last!

Awesome View $40,000
Accident GA 4344722
Experience beautiful views From this mostly level one acre lot located just outside the town of Accident and minutes from Deep Creek Lake. The lot has electricity, has been perked and a well is in place. Call today!

Lake Shore Dr. $206,000
Lake Access Ga4740537
This beautiful 2.85+/- Ac lot is centrally located in a premier Deep Creek Lake development. Water and sewer hookups are available. As an owner of this lot you are eligible to apply for lake access and a dock. Call for more info.

Commercial Property in McHenry
GA 4770231
2.88+/- ACRES
Located @ the intersection of Rt. 219 & Rt. 42
The property is currently home to a 3 bdrm 2 bath residential home, the Ringer repair automotive business, and a newly constructed self storage business.
Plenty of room for expansion. Call for inventory list and future projections report. Books are available for serious buyers.

www.stonybrookproperties.com

301-387-8460 866-846-7400

ENOCH PRATT LIBRARY MD 12/31/2999
400 CATHEDRAL ST
BALTIMORE, MD 21201-4401
**********3-DIGIT 212

Vol. #127, Issue #40

THE REPUBLICAN

PRINTED ON RECYCLED NEWSPRINT
Garrett County, Maryland • Thursday, December 2, 2004 • www.therepublicannews.com
PER COPY 57¢

December ->

Garrett County's Recycling Rates Increase In '03

The Maryland Department of the Environment (MDE) has completed its review of Garrett County's Maryland Recycling Act (MRA). Tonnage Report for calendar year 2003. Garrett County achieved a recycling rate of 18.9 percent, with a source reduction rate of 19.9 percent, which is an increase from the 2002 rate of 16.06 percent, or a source reduction rate of 17.06 percent, according to General Services' Solid Waste & Recycling Division.

The MRA requires that Garrett County divert at least 15 percent of its waste to recycling programs. All counties in Maryland report their recycling tonnages to the MDE for review and approval.

Though the county's recycling rates increased in 2003, it still has the lowest rates in the state, according to the MDE. The division, however, has plans to increase those numbers.

"Although Garrett County has reached the mandated 15 percent in recycling, it is our goal to surpass last year's recycling rate by encouraging more residents and businesses to not only recycle, but to also reduce waste at the source," said Kimberly Madigan, recycling coordinator for Garrett County Solid Waste & Recycling.

In the 2000 session of the Maryland General Assembly, the Senate passed a joint resolution creating a voluntary statewide waste diversion goal of 40 percent. This goal consists of a 35 percent recycling rate and up to 5 percent credit for source reduction. Taking the source reduction credits into account, Maryland achieved a 39.6 percent statewide diversion rate, Madigan noted.

Source reduction means the design, manufacture, purchase, or use of materials or products to reduce the amount of waste generated. It includes reuse, waste elimination, package reduction, and substitution. Examples include using rags instead of paper towels, packing lunches in reusable containers, and donating usable items to those in need.

"Garrett County residents and businesses have accomplished improvement in their recycling efforts over the last two years," Madigan said. "There is a genuine interest in preserving the natural resources and beauty found in Garrett County."

As a reminder to residents and businesses, recycling is offered in Garrett County free of charge. A sticker is not required to recycle at any of the seven

Continued on Page A-3

Local Woman Injured In Farm Accident

A Swanton woman was treated and released from Garrett County Memorial Hospital last night after she was thrown from the back of a tractor along with a load of hay, according to Garrett County sheriff's deputies.

Linda Carolyn Paugh received minor injuries after she fell off the tractor when the tractor and load of hay swayed, causing it to shift, said police. The tractor was operated by her husband, William Paugh.

No charges were filed in the 8 p.m. incident.

THE MAGIC OF THE SEASON — It's hard to believe that the holidays are so very close, but indeed the time is nearly here. As each day passes, the anticipation builds, especially for the younger ones among us. And what can fuel that excitement better than a beautiful miniature train display? This is the handiwork of Scott Atwill, who builds the popular scene each Christmas in downtown Oakland. He's going to have to do it forever because it has become such an important part of the season for local children (and adults, too). It will be completed for this Friday evening's Christmas on Main Street celebration in the town, beginning at 5 p.m. Such celebrations are happening all across the county. Christmas in Friendsville will also be held Friday evening, and there will be a community Christmas party in Gorman on Saturday evening. A number of festivities and celebrations are slated all month. See today's special publication, *Home for the Holidays*, for more information. Thanks for another wonderful display, Mr. Atwill! (Be sure to look at the photo in color on the web site: www.therepublicannews.com.) Photo by John McEwen.

Agencies Meet To Prepare For Winter Operations

Several local and state agencies recently met prior to the regular Traffic Advisory Committee meeting to review and discuss operational issues for the upcoming winter season.

Items of discussion included plans for school closings and delays, mutual-aid agreements, emergency declarations, and notification procedures.

The agencies remind all residents and visitors that it is illegal to park a vehicle on roadways or shoulders designated as snow emergency routes, which includes all county and state roads in Garrett County, when the Snow Emergency Plan is in effect. Furthermore, county roads may remain under a snow emergency after the state plan has been lifted.

"Failure to comply with this regulation may result in the vehicle being removed at the owner's expense," said Brad Frantz, director of Garrett County Emergency Management.

County and state crews are not authorized to plow private roads and driveways, and residents should contact a private snow removal contractor for such services. Crews will, if possible, clear a private drive *only* to allow for an emergency police, fire, or EMS vehicle to gain access to a residence, added Frantz.

Those attending the winter operations meeting were representatives from Emer-

Continued on Page A-13

Contents

Arts	C4
Church	B3
Classified	C10-13
Comics	B11
Farm	C5
Movies	C7
Obituaries	A6-7, B4
Public Auctions	C9
Public Notices	C8-10
Social	C7
Sports	A10-13
TV	B5-8
W.Va.	C3
* Advance Auto	
* CVS Pharmacy	
* Foodland Fresh	zoned
* Home for the Holidays	
* Pizza Hut	
* Proudfoot's Oakland Pharmacy	zoned
* Reese Warehouse	
* Sears	zoned

Senate Panel, Ehrlich's Study Group Both Propose Malpractice Solutions

by Ryan Spass
Capital News Service

ANNAPOLIS - A Senate panel is proposing to cap damages in medical malpractice cases where a patient dies and to freeze awards for pain and suffering in lawsuits against doctors and hospitals.

The Senate Special Commission on Medical Malpractice Liability Insurance said it hopes the five tort provisions it recommended Wednesday, along with work it did earlier on patient safety and insurance, will be hammered into legislation in time for any special session of the Maryland General Assembly.

Gov. Robert Ehrlich, Senate President Thomas V. Mike Miller Jr., D-Calvert and House Speaker Michael Busch, D-Anne Arundel, agree a special session is needed before Jan. 1, but disagree on the provisions of a bill. The General Assembly is scheduled to convene its regular session on Jan 12.

The medical malpractice problem is acute. Doctors rallied in the capital Wednesday before the Senate panel's meeting to call attention to the fact that their premiums — up 33 percent — were also due Wednesday.

One doctor said he will close his practice Jan. 1 because he can no longer afford liability insurance. The Senate task force recommended freezing the pain-and-suffering damage cap at $650,000 and reducing the cap in death cases from $1.6 million to $975,000.

It also proposed mandatory mediation before medical malpractice trials, sanctions against attorneys pressing frivolous cases and forbidding admission in court of any apology by a doctor. The committee did not vote on the proposals, but a majority of the 12 members supported the recommendations.

"Yeah, these aren't perfect . . ." said Sen. Lisa Gladden, D-Baltimore City. "Let us try these five recommendations. If they don't work, let's come back next year and try again."

It is the second task force in two weeks to make recommendations for medical malpractice reforms.

Gov. Robert Ehrlich's study panel released its proposals Nov. 24, including a provision to lower pain-and-suffering damage awards to $500,000.

The governor's malpractice commission also proposed establishing a funding pool to help pay for rising insurance rates, but did not specify the source of the money. Ehrlich opposes a plan supported by the Senate panel to impose a 2 percent HMO tax.

Ehrlich's task force also recommends limiting attorney's fees, a stipulation not addressed by the Senate committee.

The two task forces concur on patient safety reforms, such as imposing a fine on hospitals that fail to report negligence and requiring the losing party to pay costs for a trial.

They also agree that insurance companies providing medical malpractice liability coverage be required to submit an annual report. However, they disagree on the recipient of

Continued on Page A-9

Shuttle Service Now Operating In Grantsville

A new public transportation shuttle service for the Grantsville area has been inaugurated by the Garrett Transit Service (GTS). The 12-passenger shuttle, which will run twice daily, includes the town's apartment complexes, library, medical center, drug store, and restaurants.

In order to introduce the public to the new service, which began on Nov. 22, GTS is not charging any fares for passengers until Monday, Dec. 13.

The twice-daily run connects the Grantsville Senior Center and the Grantsville Plaza, and riders can get on and off as many times as they choose just by asking the driver. A one-time daily fare of $2 enables passengers to ride the shuttle all day.

The route begins at 9:30 a.m. on weekdays (no weekend service) at the Grantsville Senior Center and travels a fixed route through the town to the Grantsville Plaza, arriving there at 10:15 a.m. to conclude its

Continued on Page A-2

Commissioners Hear Agency, Staff Reports

The Garrett County commissioners held their November staff meeting this week, hearing reports from 15 county government offices and agencies. Some of the topics discussed were the county's new sexual assault response team, influenza vaccines, economic development, and bear claims.

Dove Center

Heather Hanline, Dove Center director, reported that her staff had been working with Garrett County Memorial Hospital to retain a forensics nurse. Cathy Chapman, CRNP, of the Garrett Medical Group will be available to examine sexual assault victims. Special equipment was also recently purchased through two foundations for her to use.

Hanline also noted that Garrett County's first sexual assault response team had been formed. In addition to Chapman, the team includes the state's attorney, Garrett Bureau of Investigation officers, Dove Center staff, and Garrett County Department of Social Services personnel.

Garrett County was one of only three counties in the state that did not have a sexual assault response program, Hanline noted. Previously, victims had to be transported to Cumberland or Morgantown, W.Va., to be examined, which created even more trauma for the victims. Sometimes victims did not want to examined after finding out that they had to travel out of the county, Hanline noted.

She said now, hopefully, the program will help lower the trauma for victims and assist the state's attorney in handling their cases.

The response team is developing protocols on how to handle sexual assault cases. Hanline said the goal is to establish a set of procedures for the cases, regardless of whom the victim first contacts, such as the sheriff's office, hospital, or social services.

Health Department

Health Officer Rodney Glotfelty said the two recent influenza clinics at the Garrett County Health Department went well. More than 480 scheduled persons were waiting for shots at one point, but have been vaccinated "without much fuss," he noted. Health Department personnel even vaccinated some elderly patients who were in their cars outside the facility, he added.

Of the original 2,000 residents a waiting list for vaccines, 1,173 received them during the clinics, according to Glotfelty. Because of a vaccine shortage, those on the list were prioritized based on age and health

Continued on Page A-5

Local Lawmakers Hear Residents' Concerns, Discuss Legislative Issues

Senator John Hafer and Delegate George Edwards, House minority leader, held their annual prelegislative meeting for the public Monday evening at Garrett College. The event was co-sponsored by the League of Women Voters of Garrett County.

The local lawmakers listened to residents' concerns and discussed some of the issues to be addressed in the Maryland General Assembly. The 419th session will begin on Wednesday, Jan. 12, and adjourn 90 days later on April 11.

"The state is still broke, but not as much as before," Edwards said. Last year, law makers were able to reduce the budgetary deficit, but it's still $300 million, he noted.

"I don't see any major cuts this year," he added. "It's the coming year we have to worry about." But the economy is expected to keep improving and revenues to increase, which will help, he said.

Another major issue facing the General Assembly this year is medical malpractice insurance reform. Medical liability premiums for physicians who deliver more than 30 babies a year are expected to increase 86 percent on Jan. 1.

"We're losing doctors," Edwards said about the increase's effect on Garrett County.

The House passed a medical malpractice reform bill last year, "but the Senate didn't do anything with it," he noted.

Hafer indicated that getting a bill passed this year will again be difficult. "It seems trial lawyers have been very generous to Democrats," he said.

The local lawmakers said several tort reform bills are being drafted by various legislators and that the governor had some ideas on the subject. Edwards said if the "three head honchos" – Gov. Bob Ehrlich, Senate President Mike Miller, and House Speaker Michael Busch – can agree on one bill, it will be the one that can make it through the legislative process.

Continued on Page A-13

Accident School Receives $7,233.68 For Performance On MSA Exam

Accident Elementary School was one of 562 elementary, middle, and high schools across the state recently recognized by the Maryland State Department of Education for the academic performance of its students. Accident was the only school honored in Garrett County.

The recognition program recognizes schools for its overall performance on the 2004 Maryland School Assessment (MSA) and for improving the performance of special populations of students from the 2003 MSA to the 2004 MSA.

Special populations include race/ethnicity, special education, limited English proficiency, and students who are receiving free or reduced price meals. The program, established by the Maryland General Assembly in 1996, is now required by the federal No Child Left Behind Act of 2001 (NCLB).

Title 1 elementary and middle schools will each receive a modest financial award. Accident Elementary will receive $7,233.68. All recognized schools will receive certificates of recognition for public display.

"The School Recognition Program allows us to acknowledge the success of staff and students in raising the performance levels of all students," said State Superintendent of Schools Nancy S. Grasmick. "Once again, we share our pride in Maryland Public Schools for improving the performance of their special populations and for their overall achievement."

About 25% of the schools are being recognized for overall achievement and 25% for showing improvement among special populations. Some schools are among the top 25% in both categories. The recognized Title I schools will receive small monetary awards that

Continued on Page A-9

Hunter Dies Of Apparent Natural Causes Monday

A Harford County man succumbed to an apparent heart attack early Monday morning while camping along Meadow Mountain on the outskirts of the Savage River State Forest. The incident is under investigation by the Maryland State Police, among other agencies.

Charles Frederick Wagner Sr., 57, Edgewood, was camped along a snowmobile trail in the vicinity of Otto Lane and West Shale Road when, around 3 a.m., his hunting partner stated that he awoke as Wagner was complaining of chest pains. Wagner lost consciousness, and his partner called 9-1-1, and upon arrival paramedics found only a slight heartbeat.

No further information was provided by the MSP McHenry barrack.

84 LUMBER DONATES BUILDING MATERIALS – The 84 Lumber Company had donated $25,000 worth of building materials to the Believe In Tomorrow National Children's Foundation to build a permanent facility at Deep Creek Lake as part of its Retreat Housing Program. Believe In Tomorrow is a national nonprofit organization dedicated to improving the lives of critically ill children and their families. Serving more than 38,000 children and their families each year, it has become a national leader in providing pediatric support services. The Children's Retreat Housing Program will allow these children and their families to escape the daily rigors of the hospital to relax in a vacation setting free of charge while spending quality time together. Pictured above are Michael Avona, sales representative at the Oakland 84 Lumber store; and Linda Kraich, director of administration for Believe In Tomorrow.

Deer Strikes Car In Oakland, Injuring Driver

A deer ran into downtown Oakland's main thoroughfare Saturday afternoon and into an oncoming vehicle, injuring the driver. Oakland police officers investigated the 4:45 p.m. incident.

Amber Hardesty, 24, Oakland, was traveling south on Third Street near Gregg's Pharmacy when the deer ran into the path of her 1996 Hyundai. Hardesty was transported to Garrett County Memorial Hospital by the Southern Garrett County Rescue squad.

No charges were filed.

Q. What makes a perfect gift for any occasion?

A. A gift subscription to The Republican!

Perfect for out-of-town friends, relatives, or students.

The Post Office requires publishers to have the subscriptions of all newspapers distributed through its office paid in advance. Subscription rates are listed below. Please make all remittances payable to *The Republican*.

In Maryland (Includes Maryland State Tax)	
1 year	$23.10
Six months	16.28
Three months	13.13
Zone 1 & 2 (Out-of-state—within 200 miles)	
1 year	$22.00
Six months	15.50
Three months	12.50
Zone 3 & beyond	
1 year	$24.50
Six months	18.00
Three months	15.50
Armed Forces (1 year)	$22.50

Name _____

Address _____

City _____

State, zip _____

Send the completed coupon and your check made payable to *The Republican* to:

The Republican
P.O. Box 326, Oakland, MD 21550

Christmas Bird Count Slated In Central Garrett

The Garrett County segment of the National Audubon Society's 105th annual Christmas Bird Count (CBC) is slated for Saturday, Dec. 18. The count area will encompass a designated circle with a diameter of 15 miles centered near Deep Creek Lake, comprising approximately 177 square miles.

The Garrett County CBC is open to birders of all skill levels, and local residents can participate by serving either as field observers or feeder watchers. Field observers will move from place to place in the area recording the number and species of each bird seen and heard, while feeder watchers count the number and species of birds that come to their feeder. Each counter also records the number of hours they spend watching birds.

Over 55,000 volunteers from all 50 states, every Canadian province, parts of Central and South America, Bermuda, the West Indies, and Pacific Islands count and record every individual bird and bird species seen in a specified area. Each count group completes a census of the birds found during one 24-hour period between Dec. 14 and Jan. 5 in a designated circle 15 miles in diameter.

CBC compilers enter their count data via Audubon's web site at www.audubon.org/bird/cbc, where count results from 1900 to the present are available, or through the Bird Studies Canada's homepage at www.bsc-eoc.org, where the 105th Count results will be viewable in near real-time.

"The annual CBC is vital in monitoring the status of resident and migratory birds across the Western Hemisphere," said CBC director Geoff LeBaron. "The data, 100 percent volunteer generated, have become a crucial part of the U.S. government's natural history monitoring database. Articles published in the 103rd CBC issue of *American Birds* helped ornithologists better understand the magnitude of the effects of West Nile virus on regional bird populations."

To volunteer for the Garrett County CBC, persons may call Connie Skipper at 301-387-5227, or Fran Pope at 301-334-4908.

Visit *The Republican* Website at www.therepublicannews.com

Read. Then Recycle.

Correction Noted To Collision Story

An account of a motor vehicle accident that appeared in last week's paper was incorrectly reported. The Tuesday, Nov. 23, collision was investigated by the Maryland State Police.

Timothy Allen Kisner, 22, Oakland, was driving a 1985 Mack trash truck on Sandy Shore Road when he allegedly failed to yield the right of way at the four-way intersection with Shingle Camp Road. Kisner entered the intersection just as a 1990 Mercury Topaz operated by Randall Dean Dumire, 44, Mtn. Lake Park, approached. Kisner's truck, which pulled in front of the oncoming Mercury, caught the sedan's front end beneath the Mack's undercarriage.

Dumire was transported to Garrett County Memorial Hospital by the Southern Garrett County Rescue Squad. The Deep Creek Volunteer Fire Company assisted at the scene.

Kisner was charged by the investigating trooper for causing the accident by failing to yield right of way.

Friday Rollovers Attributed To Ice-Covered Roads

Authorities cited icy road surfaces as the cause of two separate single-vehicle accidents Friday morning in northern Garrett County.

The first accident occurred at 7:20 a.m. near New Germany State Park, according to Department of Natural Resources park rangers. Three youths were injured in the mishap.

Christine Slaughbaugh, 41, Eglon, W.Va., was driving north on New Germany Road when she hit a patch of ice south of Fairview Road and lost control of her 1997 Chevrolet Blazer. When the SUV started sliding, she reportedly overcorrected and hit an embankment, causing the vehicle to roll onto its side.

Slaughbaugh's three passengers – her 18- and 13-year-old daughters and a 14-year-old friend of the family – were transported by the Northern Garrett County Rescue Squad to Garrett County Memorial Hospital for treatment of minor injuries. The Grantsville Volunteer Fire Department assisted at the scene.

No charges were filed by the investigating park ranger.

The second crash occurred at 10:47 a.m. on Hoyes Run Road, when two western Pennsylvania men were injured when their pickup truck rolled over after hitting a patch of ice, according to Maryland State Police troopers stationed at the McHenry barrack.

Harry Readshaw, 68, Pittsburgh, was traveling south approaching Oakland Sang Run Road when he lost control of his 1999 Ford Ranger after striking an icy patch. The truck left the roadway and struck an embankment, and overturned.

Readshaw and his passenger, Harry Readshaw IV, 38, Coraopolis, Pa., were both transported by the Northern Garrett County Rescue Squad to Garrett Memorial Hospital. The Deep Creek Volunteer Fire Company assisted at the scene.

No charges were filed by the investigating trooper.

95 Units Collected During Grantsville Bloodmobile Visit

A total of 95 units of blood were collected during the bloodmobile visit at Grantsville on Nov. 22.

Gallon donors included Philip Bender, Deborah Scofield, and Larry Miller, each of whom reached the nine-gallon mark; Frank Withnell, who completed seven gallons; Dale Opel, five gallons; Enos Bender and Yost Yoder, four gallons; Geraldine Miller and Virginia McKenzie, two gallons; and Danielle Frazee, Karen Miller, and Dixie Otto, each of whom reached one gallon.

Volunteers included Lila Maust, Missy Fazenbaker, Amanda Yoder, and Lela Bender.

Shuttle Service

Continued from Page A-1

first leg. The shuttle then returns to the senior center via the same route, arriving there at 11 a.m. The second run begins at 11:30 a.m. when the shuttle departs from the senior center, and concludes at 1 p.m. upon returning to the senior center.

"There is a great need for public transportation in the Grantsville area," said GTS director John Hill. "This new shuttle will enable individuals to go to doctor appointments, shopping, visiting, or any other destination in Grantsville for a very affordable price."

The route schedules for the new service are posted at many locations in Grantsville, or persons may call the Garrett Transit Service at 301-334-9431 or toll free at 1-888-877-8403. GTS is an agency of Garrett County Community Action.

WEATHER

OAKLAND

	Hi	Low	Pr
11/25	58	28	.50 rain tr snow
11/26	37	20	tr snow
11/27	46	29	
11/28	46	33	.08 rain
11/29	46	30	
11/30	48	31	tr rain
12/1	39	33	.89 rain tr snow

KEYSER'S RIDGE

	Hi	Low	Pr
11/25			
11/26	35	19	.39 rain 1" snow
11/29	41	28	.16 rain
11/30	45	40	
12/1	38	31	.37 rain tr snow

Have You Been Injured at Work or in an Accident?

CALL PEAK REHAB FOR:

- **Physical Work Performance Evaluations**
- **Safe Physical Limitations for Work Performance**
- **Objective, Reliable and Accurate Data**

- Highly skilled and trained occupational therapists will test your ability to perform tasks which require you to use strength, assume various positions, and perform repetitive movements.
- One-on-one attention to assure accurate and reliable results
- Little to no wait time for appointment

Call for a FREE tour and question/answer session.

PEAK REHAB, INC.
1477 Maryland Highway, Mtn. Lake Park
301-533-1010
A Medicare certified outpatient facility. Most insurance companies accepted.

GOPT
GARRETT ORTHOPEDIC PHYSICAL THERAPY & REHABILITATION

Visit us online
www.garrettgopt.com

- Conditions Treated
- Techniques and Procedures
- Meet the Therapists
- News-Newsletters
- Testimonials
- Fitness Center Info
- Insurance and Policies
- Privacy - HIPAA
- Glossary
- Contact Us

Mike Voelkel, PT, NCTMB
Tarry Butner, PT, Cert MDT
Brett Rice, MPT
Carol Voelkel, PT
Sonya Hinebaugh, PTA

Over 60 Years of Clinical Experience
301-334-5220
12743 Garrett Hwy · Suite 5 · Oakland, MD 21550
Telephone: 301-334-5220 · Fax: 301-334-6277 · goot@comcast.net

TRAILERS! TRAILERS!
Cost + 10%
Want to sell before snow flies!
GARRETT AUTOMOTIVE
301-387-6148

STONY BROOK PROPERTIES Real Estate LLC

Real Estate and Land Sales in
MD, PA & WV

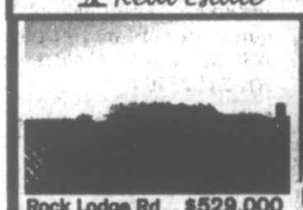

Rock Lodge Rd $529,000
86+/- Ac GA 2137114
Wonderful property located in one of the most desirable areas of Garrett County. Beautiful rolling fields with views to WISP ski resort located only 8 miles away. A three bedroom brick home with a large barn are located on the property. There is also a year round stream on the property and plenty of road frontage bordering two sides. This is the perfect site for a possible subdivision. Call today for more information, the plat or to set up an appointment to view the house.

Friendsville $279,000
4.4+/- Ac GA 4921791
Beautiful, one-of-a-kind, 4 bedroom home located on large secluded lot in a very private setting across a covered bridge. The property also has a shed, pond and barn. This property is close to town and will not last long. Call Today!

Woodlands Hill $220,000
Lake Access GA 4709385
This beautiful 2+/- Acre lot offers breathtaking views, easy year-round access and water and sewer hookup. As an owner of this lot you are eligible to apply for lake access and dock. Call Today!

Posey Road $99,900
State Park GA 5036425
Nice house with detached apartment and garage bordering Savage River State Forest. This property will not last long. Call Today!

Lake area $359,900
1+/-Ac GA 4760754
Almost Completed! Beautiful 4 bedroom 3.5 bath log home with attached 2 car garage, large living areas, hardwood floors, walk-in closets and JACUZZI tub. All located on a level, wooded lot offering privacy and seclusion. This new home is located in a highly desired lake area along Pergin Farm Rd.

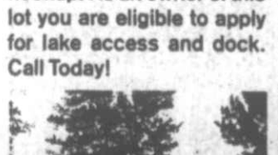

Lake Shore Dr $206,000
Lake Access GA 4740537
This beautiful 2.85+/- Ac lot is centrally located in a premier Deep Creek Lake development. Water and sewer hookups are available. As an owner of this lot you are eligible to apply for lake access and a dock. Call for more info.

Friendsville $649,000
30+/- Ac GA 4623076
Beautiful well kept 3 bedroom, 2 Bath home on 30+/- Acres with breathtaking mountain views in all directions. Call today for plat and to set up a showing for the home.

Harvey's Penn. $549,000
Lake Access GA 4800419
This beautiful new 5 bedroom, 5 bath home has many amenities and is located on a level wooded lot. Assigned dock slip is nearby.

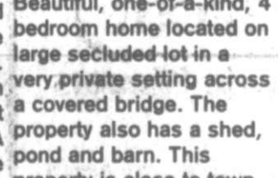

Awesome View $40,000
Accident GA 4344722
Experience beautiful views From this mostly level one acre lot located just outside the town of Accident and minutes from Deep Creek Lake. The lot has electricity, has been perked and a well is in place. Call today!

Commercial Property in McHenry
GA 4770231
2.88+/- ACRES
Located @ the intersection of Rt. 219 & Rt. 42
The property is currently home to a 3 bdrm 2 bath residential home, the Ringer repair automotive business, and a newly constructed self storage business.
Plenty of room for expansion. Call for inventory list and future projections report. Books are available for serious buyers.

Friendsville $189,000
25+/- Ac GA 4964297
Beautiful views and endless potential from this level to gently sloped property. The land is a mixture of field and forest and a lot of road frontage. Easy access to I-68. 3 miles from the town of Friendsville, 5 miles from Hazelton. Call today for a plat.

Lakefront $359,000
Hazelhurst GA 4852123
The price of this beautiful lake front lot located in the quiet, southern end of Deep Creek Lake includes a well and 3 bdrm septic. There is currently electric to the Class A dock.

PRICE REDUCED
Friendsville $69,900
Commercial GA 4744375
4 rooms, 1 bath

Broadford Rd $86,000
4+/- Acres GA 4946026
Level Wooded Lot located in a quiet, secluded location close to town. The large lot is located approx. 1/4 mile down private road. Call Today!

301-387-8460 · MLS · 866-846-7400

It's BUCK Season

at MARVIN'S!
FRIDAY & SATURDAY ONLY, DEC. 3 & 4
BUY ONE ITEM,
GET THE SECOND ONE FOR A BUCK!
Choose from our collection of selected polar fleece pullovers & half zips, Totes slippers, silk ties, sweaters, turtles & mock turtles, long-sleeved shirts and so much more!

ADDITIONAL SAVINGS...

All Leathers	25% Off
Outerwear by Rainforest	20% Off
Suits & Sportcoats	20% Off
Large Group of Pants	$20 & up

Large selection of Sportswear by Izod, Union Bay, Quiksilver, Chaps, Fox Racing, Tommy Jeans
Save $10 BUCKS on each item.

MARVIN'S MEN'S WEAR
downtown Oakland • 301-334-9211
Fri., 9:30 - 8:00; Sat., 9:30 - 5:30

Kathy's Anniversary Sale Ends Sunday at 5 p.m.

CONGRATULATIONS
to the winners of our $100 Gift Certificates:
Phil Cosner, McHenry, MD
John Rathgeb, Phoenix, MD
Sharon Hazelwood, Oakland, MD
Bev Davis, Swanton, MD
Fred Meyer, Leesburg, VA

Kathy's Furniture & Gifts
Dry Dock Plaza
301-387-9555

World-Class Kayaker To Speak At GC

Business executive, entrepreneur, environmentalist, and world-class kayaker Risa Shimoda will be the speaker at the December colloquium of the Adventuresports Institute at Garrett College, slated for 7 p.m. Wednesday, Dec. 8, in Room 224 of Garrett College's Continuing Education building. The free, one-hour event is open to the public.

Shimoda, who is a board member of the Adventure Sports Center International, will focus on the vulnerability and opportunity associated with the business of emerging sports, particularly the paddle sports industry. A regular paddler on creeks and streams in and around Garrett County, Shimoda said she enjoys being a role model for the growing number of women who are discovering a love for paddling.

Shimoda has been an avid whitewater boater since 1979, competing in slalom, freestyle, and squirt boating. She has been a member of the elite Precision Kayak Demonstration Team and presented an exhibition at the 1989 Whitewater World Championships, which were held on the Savage River. She has represented the United States in three whitewater freestyle world championships in 1993, 1995, and 2001, and will do so again at the 2005 Kayak Freestyle World Championships in Australia this coming January.

Shimoda is currently the owner of the Takoma Park-based Shimoda Group, which provides marketing and resource consultation. She is the former executive director of American Whitewater, a national environmental organization of advocates for river protection on behalf of America's river enthusiasts.

Shimoda received her bachelor's degree in general engineering from Stanford University, and has been trained as a consumer package goods marketer at Procter & Gamble, M&M/Mars, and Coca-Cola USA.

She has held leadership roles with numerous outdoor industry and non-profit organizations including the North American Paddlesports Association, Trade Association of Paddle-sports, Outdoor Industry Conservation Alliance, American Whitewater, National River Cleanup Week, and Nantahala Outdoor Center.

For further information, about the Adventuresports Institute's December colloquium, persons may call the ASI at Garrett College at 301-387-3330.

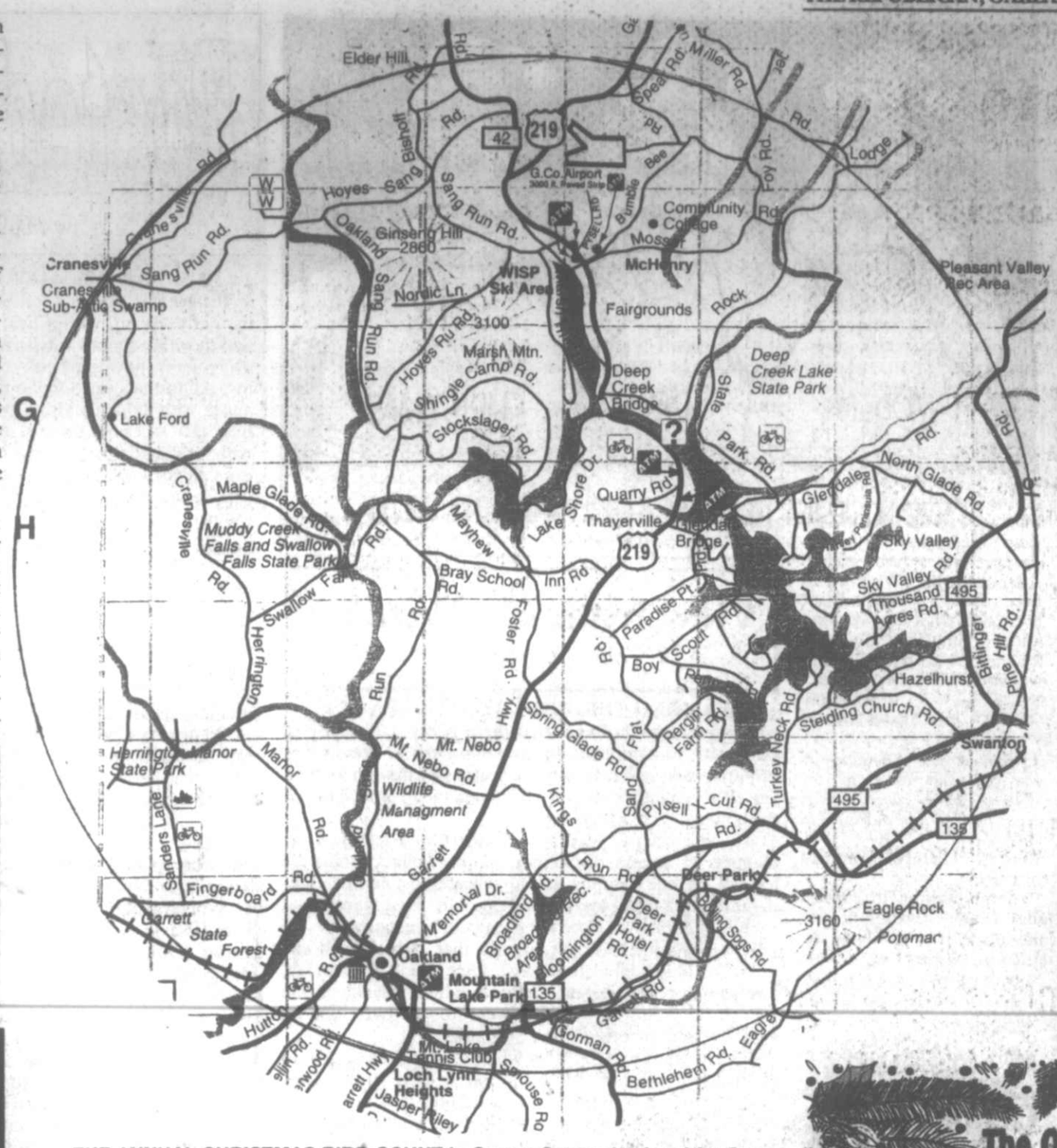

THE ANNUAL CHRISTMAS BIRD COUNT in Garrett County is slated for Saturday, Dec. 18. The area to be encompassed in this year's count is shown above, and for details and information on how to volunteer for the event, see the Christmas Bird Count story on Page A-2.

Rates Increase

Continued from Page A-1

convenient refuse disposal and recycling sites. Materials that may be recycled are newspapers, telephone books with covers removed, glass bottles and jars (clear, green, and brown), aluminum cans, #1 and #2 plastic jugs and bottles, office paper, used motor oil, and antifreeze.

For a list of locations or additional information on recycling in Garrett County, persons may call 301-387-0322 or visit the Solid Waste & Recycling Division's web site at garrettcounty.org.

To promote more recycling in the county, Madigan will be working with schools and county government offices. Additional recycling containers will be purchased and placed at the facilities to encourage students and workers to recycle cardboard, newspapers, office paper, and aluminum cans.

She also wants to provide more "fun" educational programs for students of all ages. A magic show with a recycling theme is planned for next spring in some of the local schools.

The division is also planning to hold another electronics recycling event in the spring. Unlike the previous "e-cycling" event held last spring, businesses will be able to participate this time, Madigan noted.

To further promote recycling, the Solid Waste & Recycling Division will build a recycling processing center at the Garrett County Landfill. Gary Love, the division's supervisor, said the facility will be a 18 foot by 120 foot pole building constructed on a concrete slab.

Materials such as card board, magazines, and tin cans would be dumped separately into a compacter, baled, loaded into trailers, and then shipped directly to facilities that use the materials. Love said the direct shipment will help eliminate the "middle man" and reduce the cost of recycling.

Construction of the recycling center could begin next spring.

Thank You

I would like to thank everyone who sent flowers and cards and for your prayers while I was in the hospital. I also want to thank Dr. Dona Alvarez and the nurses on the third floor, the staff in the sub-acute care, the physical therapists and nurse's aides. Everyone was very helpful.

Helen Harvey, Kitzmiller, MD

The Balanced Body PILATES STUDIO
•Private Apparatus Training • Duet Reformer
• Group MAT Classes (using balls, bands, circles and rollers)
• Ballet • Ballroom Dancing
A Fully Equipped Studio with a Comprehensively Certified Instructor
www.balancedbodystudio.com
Market Square • 301-387-7585
Bring this advertisement in and take a FREE Group Class!

BINGO
Wednesdays!
St. Peter's Social Hall
Corner of 4th and Oak St. 301-334-2202
Doors open at 5:30 p.m. Games start at 6:30 p.m.
$500 Jackpot
*Mystery Number *Winner Take All
Refreshments!
No admission under18.

Subscribe to *The Republican* | Read. Then Recycle.

Deer Park VFW
Post 10077
Christmas Party
December 12, 1-5 pm
Please bring a covered dish

Christmas Workshops
Refreshments Served
Decorate Your Own Artificial Teardrop Swag, Sat., December 4...$15.00
Kids' Christmas Craft Day
Sat., December 11...$5.00
Make Your Own Fresh Flower Centerpiece, Sat., December 18...$10.00
Please call to sign up. Spaces are limited and filling up fast. Kids and adults are welcome.
Times are 10 a.m. & 1 p.m.
Country Garden expressions
301-387-9370
6934 Sang Run Rd.,
McHenry, MD

The Oak Grove Church of the Brethren
will present double feature plays written by
Eddie McPherson titled
"Christmas in Cricket County"
and
"Return to Cricket County"
December 2, 3, & 4
at 7:00 p.m. nightly
The plays are produced by special arrangement with Contemporary Drama Service.
EVERYONE IS WELCOME.
For more information, please call
301-334-1483 or 301-746-8131

Season's Readings
Wishing you and yours a classic season that's filled with adventure and happy endings. We hope you help make this up coming year a NOVEL one for us!

10% OFF SELECTED BOOKS
During our HOLIDAY SALE
Saturday Story Time
2:00 pm
Join our monthly Reading Club
New & Used Books
Magazines & More!
McHenry Bookstore
& Coffee Bar
Mon. - Thurs. 10 am - 8 pm
Fri. & Sat. 10 am - 9 pm
Sun. 11 am - 7 pm
21586 Garrett Highway #103, Market Square (Beside Foodland Event)
301-387-9840

Something to CROW about

Community, Recreation, Outreach, Winners

Friday, Dec. 3
Light-up Night — Mayor & Town Council
Town Center Parklet, Friendsville, 6 pm — Contact 301-746-5919

Friday & Saturday, Dec. 3 & 4
Christmas in the Village — Spruce Forest Artisan Village
Grantsville, Fri. 4-8, Sat. 12-8 — Contact 301-895-3332

15th Anniversary Open House & Benefit — Spinning Wheel Antiques & Dream Weavers
Main St., Grantsville, Fri. 10-8, Sat 10-5

Christmas on Main Street — GOBA, Mayor & Town Council
Oakland, Begins Fri. 5 pm, Sat. 8 am — Contact 301-616-3026

Home for the Holidays House Tours — American Red Cross
Various locations, Fri. 4-9, Sat. 10-3 — Contact 301-334-3810

Saturday, Dec. 4
Cookie Walk & Open House — Accident Cultural & Historical Society
Drane House, Accident, 10-2

Community Christmas Party & Light-up — GGBA, PTO, & Mayor & Town Council
Grantsville Elem. School, 6-9
Town Park, Tree Lighting 8 pm — Contact 301-895-5387

Sat. & Sun., Dec. 4 & 5
Christmas Craft Market — Our Town Theatre
Center St., Oakland, Sat. 9:30-5:30, Sun. 12-5 — Contact 301-334-5640

Tuesday, Dec. 7
Business After Hours — Garrett Co. Chamber of Commerce
Christmas Chalet, 6-8 — Contact 301-387-4386

What would you like to CROW about? Contact Karen at the Garrett County Chamber of Commerce, 301-334-5093 or karen@garrettchamber.com. Listen to WKHJ, 92.3 The Train & WMSG for changes to these events.

Stop the Wind Turbines...

After reading about and listening to the debate over giant wind turbines for a number of weeks now, it is the opinion of this writer that they are not a good idea for Garrett County, and we should do what we can to keep them out of here.

There are a variety of reasons to oppose these things, including the apparent destruction of birds and bats, light pollution, and noise pollution. So far we have not seen piles of dead birds and bats at the base of any of the wind turbines that are already in place, even though there is now evidently some pretty good data to show that they are indeed wiping out a lot of bats. (Bats are our friends, as they consume billions of bugs.) We all know that automobiles kill far more birds than wind turbines, and the levels of light and noise pollution are also not extremely significant.

However, there are two major reasons that we should oppose their erection here on the mountaintop. We have far too much at stake here, as we depend so heavily upon the tourist trade and, like it or not, the sale of real estate to folks who are looking for a second home or a retirement location, away from the hubbub of where they may reside right now. As impressive as those monsters are to look at, do we really want to have scores of miles of our horizons permanently lined with them? There is no question that property values are going to suffer. Their use in the vast areas of the West and Midwest makes more sense, as they can be positioned on tracts of remote land that are virtually worthless for any other use.

The second major reason to oppose the turbines is the fact that the amount of energy produced, even by dozens of them, is so tiny relative to the amount of electrical energy that is demanded. Their impact on the electrical grid is miniscule. We are all for harnessing energy and turning it into electricity with almost no environmental hazards to our land, water, and air as a result, but the investment — thousands of enormous wind turbines atop our mountain ridges — is simply not worth the return.

The county commissioners have so far generally endorsed the construction of the wind turbines because the county will realize a rather hefty check in return, but, gentlemen, it's not worth it. Besides, we are no longer a poor county, and you guys are doing an excellent job of managing the county funds without allowing wind turbines.

SEE NO JESUS, HEAR NO JESUS, SPEAK NO JESUS

Letters to the Editor

To the Editor:

Christian Crossing Thrift Shop wishes to thank those generous citizens from our community who helped in many ways at the shop on the "Day of Caring and Sharing," October 23. Their tremendous assistance along with their good will, energy, and enthusiasm literally propelled the shop into its winter season.

A special thanks goes to Bob Stephens for his splendid work in organizing and conducting the "Day of Caring and Sharing" on behalf of United Way of Garrett County. We are blest to live in a community with so many compassionate citizens!

Marcene Huebner,
Manager,
Christian Crossing
Thrift Shop

To the Editor:

I think every state's schools including Garrett County's should be closed on Veterans Day. We should have and show respect to those who fought for us in those tragic wars. We lost many and many of the ones who are living are scarred for life. We need to take time to think about them and what they've done for our country. If it weren't for them, who knows where we would be this very day?

Sincerely
Alisha Harvey

Editor's note: The writer of the following letter to the Garrett County commissioners requested that it be published in this column.

Garrett County Commissioners:

I am writing to express my views concerning your approval, or pending approval, of plans by corporate developers to erect hundreds of electric generating turbines all over the ridges of Garrett County. I currently own three properties

Continued on Page A-5

Senior Citizens' Menus

Community Action's Area Agency on Aging Senior Nutrition Program menus for the week of Dec. 6-10 are as follows:

Monday – Bean soup, sloppy joe on bun, mixed vegetables, cucumbers in sour cream, pineapple tidbits, milk.

Tuesday – Waldorf salad, salmon patties w/dill sauce, scalloped potatoes, broccoli, whole wheat bread, kiwi, milk.

Wednesday – Meat loaf, California blend veg., mashed potatoes, stewed tomatoes, blueberry angel cake, roll, milk.

Thursday – Tomato juice, garden salad, baked steak, succotash, whole wheat bread, banana, milk.

Friday – Cranberry salad, baked chicken, green beans, sage dressing, baked sweet potato, apple, milk.

Coffee or tea served with all meals.

Reservations for meals are required. Meal reservations and cancellations are to be made at the nutrition site or senior center prior to the next service day. Reservations or cancellations may be made no later than 9 a.m. on the service day if absolutely necessary. Individuals who are able to give the full cost of the meal are encouraged to do so; however, all contributions are welcome. Days of congregate meals and telephone numbers of individual sites follow: Grantsville Senior Center, Grantsville, Tu, W & Th, 301-895-5818; Kitzmiller Community Building, Kitzmiller, W, Th & F, 301-453-3445; Mary Browning Senior Center, Oakland, M, W & F, 301-334-9431, ext. 134; Old Mill Restaurant, Gorman, Tu, Th & Sa, 301-334-4865; Swanton Community Building, Swanton, M & Tu, 301-387-9191; Friendsville Community Building, Friendsville, M, Tu & W, 301-746-5300.

Please note that home-delivered meal clients receive the same menus.

For more information about the Senior Nutrition Program, persons may call 301-334-9431, ext. 137.

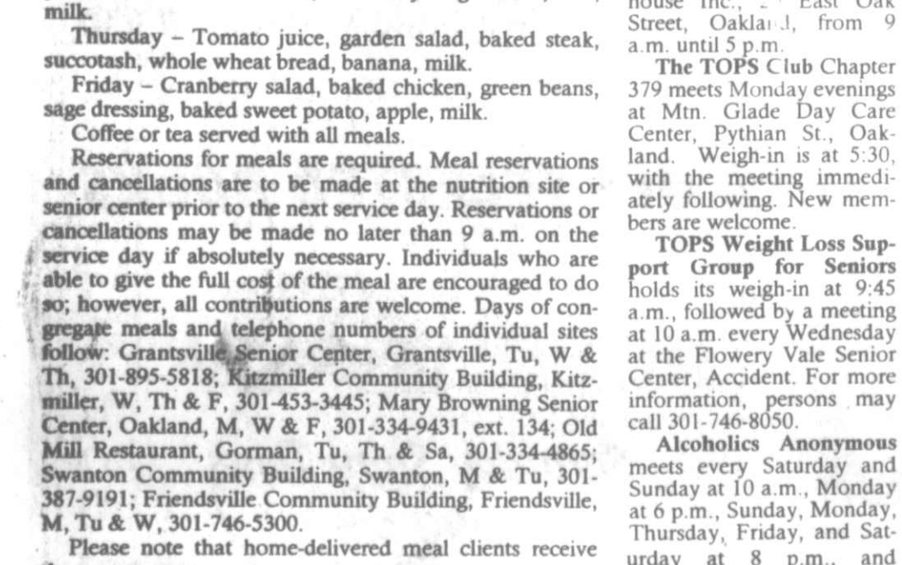

View from My Window

by Jeffrey Wilson

WALKING THROUGH WORLDS – PART 1

The propaganda has it that there is one University of Paris with 15 campuses. In fact, there are 15 universities of Paris, each independent and jealous of the others, and yet all regulated by a central bureaucracy somewhere in the bowels of French government.

The idea was, 40 years ago, to create these campuses as magnets of certain disciplines. Hard sciences would be located on one campus, social sciences on another, humanities on a third, and on and on. Paris-X at Nanterre, a suburb of Paris, was to be the home of philosophy.

The Sorbonne, Paris-I, argued that it had been the home of philosophical tutelage since the 12th century, and should continue that tradition. Thus, instead of one school of philosophy, there were to be two, one at Nanterre and the other at the Sorbonne.

Fast forward to A.D. 2004 when Jeffrey Wilson goes to Paris: There are outstanding people at both universities, and he would like to take courses at both. Not only would he like to take courses at both, but he would like to receive credit for those courses.

C'est-moi, Jeffrey Wilson!

I had permission from the professor at the Sorbonne to take his course, but because it was a doctoral level course, I had to have administrative permission as well. The first stage of this was to go to the Sorbonne, where the registrar for philosophy kindly gave me a letter, signed and sealed, which said I was registered, but that I had to complete my registration elsewhere.

One Friday I set out to elsewhere, in the 13th arrondissement – a part of Paris where I had not yet been – in order to complete my registration. I presented the requisite documents necessary in order to wait in the first line. Fifteen minutes later I arrived at the desk of the functionary, an obese and much pierced young man who, when I said that my name was *Wilson*, said in English, "Do you mean 'Wilson?' If you're English, you're always English." Yes, welcome to France – again.

I then went to the second line, which took about the same amount of time, before being permitted to enter a room – not quite a holy of holies but you get the idea – where there were five chairs for an additional period of waiting, as it turned out – only a few minutes.

I have a theory that no one really lives any longer than anybody else. Longevity gains are merely God's way of making up for the time we spend waiting in line.

In this office, a young woman about the age of my daughters interviewed me. She put me through the usual drill (my date and place of birth are recorded in hundreds of files by now), and then said I would have to pay 150 Euros. I explained that this could not be correct. I was, after all, a student of the University of Paris, campus 10 at Nanterre.

She went to find a supervisor who was also cheerful and friendly, and who told me one of the great French lies, like the American "The check is in the mail." "You may be able to get a reimbursement later," she said, "but today you have to pay." So I thought, "Okay, I'll pay today, but I'll get it back later." Upon reflection, it might be wise not to hold my breath.

So I went onto the next line where I was to pay the 150 Euros and receive my student card, my second student card since I already had one for Paris-X. When it was my turn, this latest functionary told me that neither of my credit cards was any good, that cash was no good. I could pay by check, drawn on a French bank, or by money order from the post office.

The post office, as it turned out, was a quarter of a mile and a world away. Suddenly I was in the Far East. One after another there were Chinese and Vietnamese restaurants, groceries, travel agents and video stores.

I arrived at the post office, where there was another line. When it was my turn, the clerk told me, I could not use my ATM card inside the post office, but if I went outside, there was an ATM machine where I could use it. So I went outside, extracted my cash, then came back inside to get my money order, and then back to the university administration building to pay and finally receive my student card for the Sorbonne.

While I am always more or less hungry, by then it was the time of day when it is fitting to be hungry.

There were all those exotic restaurants I had passed, many of them *pas cher*, as the French say – "not expensive." I returned to one of them. It looked like a small box sitting on the plaza between two modern apartment high-rises.

Like a signal to the initiated, cut-out letters were pasted on the window: "PHÔ." I opened the door and walked through, as if through Alice's looking glass.

To be continued next week.

Community Calendar

MEETINGS

The 2005 Garrett County **Relay For Life Planning Committee** will meet at 6 p.m. on Tuesday, Dec. 7, at the Deep Creek fire hall. The public is encouraged to attend. For information, persons may call 301-334-6307.

A **military family support group meeting** will be held Thursday, Dec. 2, from 6 until 8 p.m. at the Garrett County Health Department, Oakland. This group has been formed to help give emotional support to families who have loved ones in the military serving away from home. For more information, persons may call Tim Watson at 310-334-3452 or 301-334-6231.

A meeting to solicit input from landowners on the **2005 Environmental Quality Incentives Program** for Garrett County is set for 9 a.m. on Monday, Dec. 6, at the Garrett Soil Conservation District office, 1916 Maryland Highway. For information, persons may call 301-334-6957.

The Beacon, a peer outreach & support service for individuals with mental illness, meets every Friday at Garrett County Lighthouse Inc., 20 East Oak Street, Oakland, from 9 a.m. until 5 p.m.

The TOPS Club Chapter 379 meets Monday evenings at Mtn. Glade Day Care Center, Pythian St., Oakland. Weigh-in is at 5:30, with the meeting immediately following. New members are welcome.

TOPS Weight Loss Support Group for Seniors holds its weigh-in at 9:45 a.m., followed by a meeting at 10 a.m. every Wednesday at the Flowery Vale Senior Center, Accident. For more information, persons may call 301-746-8050.

Alcoholics Anonymous meets every Saturday and Sunday at 10 a.m., Monday at 6 p.m., Sunday, Monday, Thursday, Friday, and Saturday at 8 p.m., and Wednesday at noon at 125 Liberty St., Oakland; Thursday, 10 a.m. at Garrett County Lighthouse Inc., 20 East Oak St. (Rt. 39), Oakland; 6 p.m., St. Peter's Catholic Church Parish Hall; and every Friday at 6 p.m. at the Garrett County Memorial Hospital Conference Center. The McHenry chapter of AA meets Tuesdays at 8 p.m. at the Deep Creek Baptist Church along Rt. 219 across from Uno's.

Al-A-Non groups meet Mondays at 8 p.m. at 125 Liberty St., Oakland; Thursdays at 8 p.m. at Emmanuel Lutheran Church in Bittinger; and Fridays at 8 p.m. at the First Presbyterian Church in Frostburg.

Narcotics Anonymous (NA) meets every Wednesday at 8 p.m. at the 125 Liberty Club along Liberty St., Oakland. For more information, persons may call 301-334-1298.

MISCELLANEOUS

A representative from the **March of Dimes** will be at the Beacon Outreach, a consumer-run mental health services group, at 10 a.m. on Friday, Dec. 3, to provide information about that organization. For information, persons may call 301-533-0998 or 301-334-8685.

The Inn at Point View will hold a **Winter Food and Wine Paring to benefit Hospice** of Garrett County on Thursday, Dec. 9, from 6 to 9 p.m. Seating is limited, and reservations are requested. Raffles and door prizes will also be held. For more information or to make reservations, persons may call 301-387-5555.

The Ruth Enlow Library will offer a **jewelry-making workshop** for teens at the Friendsville Library. Local jewelry artist Carol Jean Speranzella will introduce the concept of making jewelry with inexpensive items on Thursday, Dec. 9, from 6:30 to 7:30 p.m. For more information, persons may contact Michele Liston, branch manager at the Friendsville library, at 301-746-5663.

A **spaghetti dinner** will be held Saturday, Dec. 4, from 2 to 7 p.m. at the Oakland fire hall to benefit Terry Artice of Swanton. A **silent auction** and a 50/50 raffle will be held. Tickets for the dinner are $6 for adults, $3 for children ages 6 to 12, and free for children under the age of 5. Take-outs will also be available. For more information or to make a donation, persons may call Kelly Gover, 301-334-0675; Brenda Livengood, 301-533-4491, or Trish Wilt, 301-334-0927.

CHURCH

A **turkey dinner** is set from noon to 6 p.m. on Saturday, Dec. 4, at the Apostolic Church, located at Maryland Highway and G Street in Mtn. Lake Park. Dine-in, take-out, and delivery services are available. For information, persons may call 301-334-5873.

A **hymn sing** will begin at 6 p.m. on Saturday, Dec. 4, at the Deer Park Church of God of Prophecy. Persons attending may bring their own instruments.

Double-bill performances of the **Christmas plays** *Christmas in Cricket County* and *Return to Cricket County* will be presented at 7 p.m. Thursday through Saturday, Dec. 2-4, at the Oak Grove Church of the Brethren. For more information persons may call 301-334-1483 or 301-746-8131.

The **Preston County (W.Va.) Chorus Christmas Concert** is set for Saturday, Dec. 11, at the Kingwood Presbyterian Church, and Sunday, Dec. 12, at the Terra Alta First United Methodist Church. Both concerts begin at 7 p.m. There is no admission charge, and free-will offerings will be accepted.

THEATER

Our Town Theatre will have a **Craft Show/Bake Sale** on Saturday, Dec. 4, from 9:30 a.m. to 5 p.m. and Sunday, Dec. 5, from noon to 5 p.m. Artisans will offer a variety of crafts for sale. For more information, persons may call 301-334-5640.

Southern High School will present ***Little Shop of Horrors*** on Dec. 4, 6, and 9 at 8 p.m. on the school stage. General admission is $5. The cast is led by James Naylor (Seymour) and Chelsea Davis (Audrey), both pictured above, as well as Audrey II – Seymour's man-eating plant. *Little Shop of Horrors* is presented through special arrangement with Music Theatre International.

Posted Note

By Mary Sincell McEwen

HOW CAN WE MAKE YOU UNDERSTAND?

Picture this: A room full of mothers, together for some motherly reason, with a little time on their hands. What will they talk about? Maybe men in their life, or how busy everyone is, how tired everyone is, how their kids are doing. All of that, yes. One topic, though, will set the room abuzz with dynamic discussion. It will bring laughter and may just as easily bring tears. While one woman talks with animated gestures, the others will listen, sometimes even perched on the edge of their chairs. And what is this captivating topic? Childbirth, of course — the topic we mothers can discuss until the cows not only come home, but are milked, fed, and tucked in for the night.

How we love to tell our stories, to relive and repeat our very own life and death adventures. And why not? Childbirth is a defining event for every single mother, I don't care who she is. It is a ride she takes alone, even though she is surrounded by nurses, at least one doctor, husbands, mothers — she is alone on her own path. And she must perform. She must see it through. It is her moment, and it is life-altering.

So of course we love to tell it, and we love to hear it. We all belong to the same sorority in this, and we can empathize better than anyone else. When we talk about it, we strive to express how remarkable it was. We try to tell how much it hurt, how hard we had to work, and how exquisite it was to hear that first noise from the little person who up until that second was joined to us in the most amazing and mysterious way.

When I had our first son, I remember feeling frustrated because I knew all the doctors and nurses around me, caring for me and my precious cargo for months — they did this all the time, and my pregnancy and my baby were not new to them. I wanted to shout that I was pregnant, I wanted everyone to see how wonderful this was. But I was certainly aware that I was one of many women in the same place, and of course one of the trillions of women before me on this planet to do the same thing. And not that I wasn't cared for with expertise and true concern. I do not believe that a woman can get any better prenatal and birth care than she can through the medical professionals in Garrett County, and at the maternity suite at Garrett County Memorial Hospital. I will never understand why anyone would choose to go out of the county for that. I had three babies in that hospital, after months of care from Dr. Karl Schwalm and Dr. Patty Gotsch, and some others no longer here. I wouldn't trade that experience for anything. And if any reader is pregnant now and wondering if she should seek care locally, I can say with confidence that she will not find a better place.

But back to the frustration of expressing oneself. We mothers each have our journey and we want to express it, so we do talk about it and relive it from time to time throughout our lives. Talking about it helps us gain reassurance that other mothers do indeed have a good idea of what we each experienced, and that gives us a sense of being understood. And that, in turn, gives us satisfaction and peace.

Now we face a crisis here in Garrett County — one that surely most people are now aware — and one that the lawmakers of this state *must* understand. The local obstetrics professionals — who could move to cities and make far more money than they do here in the mountains — are facing ridiculous medical malpractice insurance premiums. If they want to be insured in their work (and they must be insured to work in our hospital, of course), then they must be willing to pay thousands and thousands of dollars into malpractice insurance. And this is because people of our country are suing doctors, at the encouragement of trial lawyers, for millions and millions of dollars every year. And the insurance companies are not innocent. They, too, milk the system for every possible dollar, to protect their own companies, they say, but also because there is money to be made, and they are certainly making it, hand over fist.

Doctors are human beings. They do make mistakes. Sometimes they make terrible mistakes, and there are some out there in the world who probably should not be practicing. For that percentage, we do need recourse when those horrible mistakes happen. But I believe the vast majority of them are a hardworking lot, putting themselves in dire situations constantly, routinely on call, and ready to help most of the time, especially those who live in rural areas where there are not 50 doctors to chose from. And they are facing the possible end to practicing obstetrics in Garrett County. It is not an overstatement, it is not a threat. It's a fact. We are in crisis, like it or not, and *we must make every legislator of this state understand*. Yes, babies will be delivered for the coming year because the hospital board has figured out a plan to help cover the doctors that long. After that, if still so few are listening, then baby delivering will stop here. And that, in a nutshell, will lead to an increase in our infant mortality rate. Simply put, babies will die because of the lack of services. Some mothers will die, too.

Unfortunately, human nature causes us to often put off what should be preventatively addressed, and it seems as if some of our state senators are doing just that, not listening to us, not understanding. Some seem to be getting it, but others still are ignoring their rural neighbors. They do not understand our demographics here, they do not realize how far we would actually have to travel to give birth. They look only at the cities, maybe figuring that the majority of Marylanders live there anyway, so the rural folks should just get with the program.

What truly lies at the bottom of the entire situation, though, is simple. Greed. Greed on the part of lawyers, insurance companies, and yes, even many of those doing the suing. The love of money is the root of all evil, the Bible says, and this is certainly solid evidence of that. The verse goes on to say that those who do covet money have "pierced themselves through with many sorrows." How true.

Legislators, make a difference. Change the world. You can do it. And you are apparently paying some attention — we have reports of that in this issue. But more must be done. Residents, write to them. Tell them to put aside any allegiance to fellow trial lawyers or insurance moguls, tell them to seriously consider the babies of the rural places of Maryland. Make them understand. This is about nothing less than *life*. Everyone must work to grasp the system and wrench it back to the place of reason. Today.

The Republican
(USPS 462-240)
DONALD W. SINCELL
Editor
LISA ROOK
Advertising Manager
BETTY L. WILLIAMS
Circulation Manager

The Republican was established in 1877. It is the oldest newspaper published in Garrett County.

Entered at the Post Office at Oakland, Maryland 21550, as second class mail matter.

The Republican is published by the Sincell Publishing Co., Inc., every Thursday at *The Republican* Building, Oakland, at the following rates of subscription:

Local Zones 1 and 2
One copy, one year $23.10
One copy, 6 months $16.28
One copy, 3 months $13.13
(Includes Maryland Sales Tax)
Postal Zone 3 and Beyond
One copy, one year $24.50
One copy, 6 months $18.00
One copy, 3 months $15.50
Armed Forces Personnel
One copy, one year $22.50

Remittances may be made by credit card, bank draft, money order or personal check addressed to *The Republican*, P.O. Box 326, Oakland, Maryland 21550.

IMPORTANT --When changing address, send us old address as well as new; send address label from last copy; allow two weeks for first copy to reach new address.

ADVERTISING DEADLINE: 5 p.m. Tuesday. Rates made known upon application. Phone 301-334-3963.

All letters to the Editor must be signed by the writer.

The Republican assumes no financial responsibility for typographical errors in advertisements, but will reprint that part of an advertisement in which the typographical error occurs. Errors must be reported at once.

Editorial news, or advertising matter originating in *The Republican* may not be reproduced by photographic or other means without prior written arrangement with the Sincell Publishing Co., Inc.

TELEPHONE 301-334-3963
FAX 301-334-5904
e-mail:
newsroom@therepublicannews.com
advertising@therepublicannews.com
Visit our web site at:
therepublicannews.com
GRANTSVILLE OFFICE
Telephone & Fax 301-746-8223
Closed Saturday & Sunday

KITZMILLER YOUNGSTERS LEARNS ABOUT FIRE SAFETY – Students at Kitzmiller Elementary School recently learned about fire prevention when Jim Browning, mayor and second assistant fire chief, visited the school. Browning discussed fire safety and showed the students his fire fighting equipment and uniform. The school, in partnership with the Kitzmiller Lions Club, also sponsored a pizza party for the entire school. Browning is pictured above giving some students an up close look at his suit.

Hear Reports

Continued from Page A-1

conditions. Glotfelty noted that the department administered 1,600 flu shots last year.

The department's original allotment from the state was 800, but was able to acquire more vaccines. As a result, the Health Department was also able to give flu shots to 200 critical care patients in local nursing homes and assisted living facilities, the director noted.

Economic Development

Frank Shap, Garrett County Department of Economic Development, said American Woodmark is expected to begin constructing its facility at the Keyser's Ridge Industrial Park in the spring and be in operation by the fall.

He also reported that Phenix Technologies had begun moving operations into its new facility in the Central Garrett Industrial Park in Accident. Once the move is complete, the county will begin marketing Phenix's old plant, which is located near the new facility. Shap said there had been some interest expressed already in the old plant.

An agricultural product manufacturer has also expressed interest in the shell building owned by the Maryland Economic Development Corporation, Shap reported. That facility is located in the Southern Garrett Business Technology Park near Mountain Lake Park.

Economic Development director Jim Hinebaugh noted recently that ClosetMaid was still planning to build a facility in the Northern Garrett Industrial Park in Grantsville. Some incentives that the state offered to company to build there will expire soon. In order not to lose those incentives, Hinebaugh said, ClosetMaid needs to begin construction by summer 2005.

Extension Office

County Extension Office director Ann Sherrard told the commissioners that bear claims for damaged crops were down this year. Only three farmers reported damage to their corn and oats. She said most of the claims were filed before the one-day bear hunt last month. She also noted that the low number of claims may be because of an abundance of other available foods for the bears.

Subscribe to *The Republican*

TRAILERS! TRAILERS!
Cost + 10%
Want to sell before snow flies!
GARRETT AUTOMOTIVE
301-387-6148

Ladies: Are you finished having children?
Consider:
VIDEO LAPAROSCOPIC TUBAL STERILIZATION

• Safe, extremely effective birth control
• Done through ½" incision at navel
• 15-20 minutes outpatient surgical procedure
• Back to full activities in days
Charles A. Walch, M.D., F.A.C.S.
GARRETT SURGICAL GROUP
311 N. 4th St., Suite 1, Oakland, MD 21550
301-334-8282 · Toll Free 1-888-476-8432
www.garrettsurgicalgroup.com

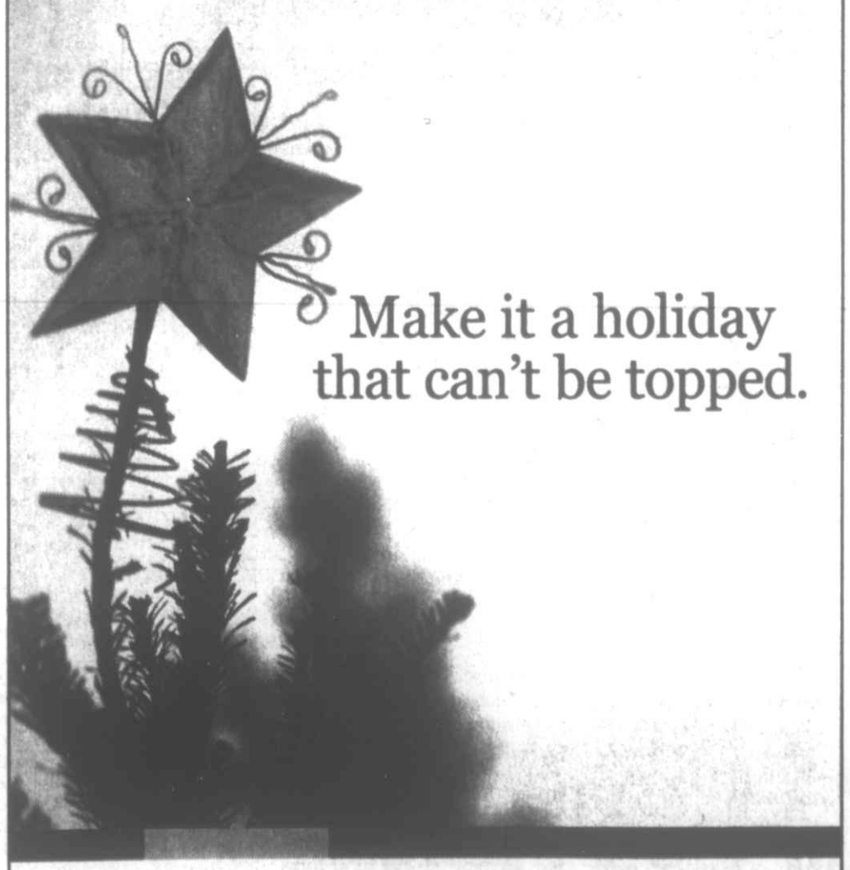
Make it a holiday that can't be topped.
Nemacolin Twelve Days of Christmas
December 17th - 29th
For a complete schedule, visit www.nemacolin.com.
Pack up the kids and head out to Nemacolin for twelve days of Christmas cheer, complete with storytelling, dinner theaters and visits with Santa. There's even a magician to make your holiday even more magical. So join us for our Twelve Days of Christmas celebration, and create a holiday tradition that will warm both your heart and your soul.
For more information, call 1-866-557-6957 or visit www.nemacolin.com.
NEMACOLIN RESORT WOODLANDS
WEST COAST ATTITUDE. EAST COAST LATITUDE.™

Letters

Continued from Page A-4

in the county, and had planned to retire there in about two years. However, if the esthetic environment of the mountains is degraded by the erection of these hideous towers, I will sell my properties in the county and retire to an area where there are none.

Sincerely,
Lloyd Hysan
College Park

To the Editor:

On behalf of the hospital, all local physicians, and our area residents, we want to publicly express our appreciation for the quality and extensiveness of your newspaper's coverage of the local medical malpractice crisis. Our ability to educate the public and call them to action was greatly enhanced by your willingness to cover this important public health issue, and your ongoing exposure will hopefully motivate our downstate legislative leaders to find a solution to our obstetrics threat as well as general malpractice reform.

Your newspaper's activism in this instance (as well as others in the past and future) makes your paper more than just a digest of area happenings; it makes you the beacon of change and advocacy for those without a voice. Thank you for accepting this role on behalf of all of us.

Yours truly,
Wayne R. Johnson,
Chairman
Garrett County Memorial Hospital Board of Governors
Donald Battista
President/CEO

To the Editor:

Thank you for sending me the November 18th edition of your newspaper. It is obvious from the extensiveness of your coverage that the medical liability insurance crisis in Maryland is of vital importance to your community, as it is to my own constituents. It needs to be addressed, and I fully support reform.

Unfortunately, I have yet to have an opportunity to vote on any bill on this issue. I believe in straightforward honesty, so let me tell you where the problem lies.

The Democratic leadership has blocked all attempts by the governor or members of the Republican Caucus from introducing the needed legislation. Recently Senate President Mike Miller, who happens to be a trial lawyer, has decided to change the make-up of the committee which will decide on this issue by removing Senator Brochin, who supports the doctors, and replacing him with another senator, who is a member of Peter Angelos' law firm.

I have only one vote, and do not have the power to manipulate the system, but my one vote is with you, to help protect our communities from losing health care professionals.

Sincerely yours,
Rick Impallaria
Delegate
7th District

To the Editor:

Let me add a note of caution to the increasing diatribe about frivolous law suits and insurance rates. The high-dollar awards by jury panels in medical and injury law suits are only a small fraction of the money that the insurance companies are now trying to recoup by raising their rates. The major insurance companies have generally returned very good dividends to their shareholders. But during the 1990s they invested heavily in the stock market and sustained heavy losses when the market crashed at the end of that decade. They are now trying to replace the money lost in those investments by raising our rates, and not just for malpractice insurance.

All insurance rates have risen, some dramatically, and most without any justification of jury awards.

While it is clear that some, but certainly not all, medical and injury awards are frivolous, and some, but not all, are excessive, the remedy for the problem does not lie solely in "tort reform." The policies and actions of the insurance companies need to be more closely scrutinized and regulated so that we can be sure that they are not playing fast and loose with the money they are, in essence, holding in trust for us.

Marilyn Moors
Friendsville

To the Editor:

"Those who cannot remember the past are condemned to repeat it." – George Santayana (1863-1952), **Life of Reason**.

Mr. Santayana was not a cliché; he was an original thinker of celebrated renown in his own time, and even more so in memoriam.

The thought Santayana's provocative insight provokes in me, as a former teacher and near history major, is: You cannot remember your past if you have never been taught it. Or, if you have been taught a variant, and its context has been distorted with leftist propaganda and deliberately compiled with critically important blatant *omissions*, what does that portend for those so "enlightened"? Even more important, what does such a fraudulent reality suggest for the future...or the longevity of a country so deliberately put at risk by leftist inspired dogma, half truths, and flat-out lies by so-called educators throughout academia—and a totally disingenuous, dishonest really, "mainstream" media in denial of our heritage and even our humanity?

Our "...one of a kind Constitution...," supposedly the Law of the Land, has been reduced to a heart-breaking sham. Thanks to the left, it casts but a mere shadow of its true, but now only *former*, majesty. It has become little more than a moldering monument to the predilections of too many self-absorbed men and women in black robes barely bothering to cloak their individual agendas. We should all know by now that when judges *make* law from the bench, the people are no longer free.

As Joseph Sobran, the columnist and Constitutionalist, so aptly puts it: "We now live in a 'Post Constitutional America'...where the U.S. Constitution poses no serious threat to our present form of government."

Sobran goes on to *profoundly* say, "What is even worse is that our Constitution illiteracy cuts us off from our national heritage and the national genius of our founders. Our children today, in order to learn the truth, have to first unlearn so much of what they are taught in the name of our Constitution, political history or American history, which is mostly just so much liberal propaganda. Sometimes this is deliberate. Even worse, sometimes it Isn't."

Our schools are failing primarily because the left has succeeded, with the aid of a whole host of willing fools, in making them *liberal indoctrination centers*; not places of learning and honest debate.

This all must change if our beloved nation is to survive with our founders' imprimatur, and *original intent*, still within hailing distance. Otherwise, our enemies within, and without, win; game, set, match!

Cordially,
Ronald R. Rowan

Kathy's Anniversary Sale
Ends Sunday at 5 p.m.
CONGRATULATIONS to the winners of our $100 Gift Certificates:
Phil Cosner, McHenry, MD
John Rathgeb, Phoenix, MD
Sharon Hazelwood, Oakland, MD
Bev Davis, Swanton, MD
Fred Meyer, Leesburg, VA
Kathy's Furniture & Gifts
Dry Dock Plaza
301-387-9555

CEDAR HILL ASSISTED LIVING
24 hr. Quality Care
for the elderly. In a homelike setting.
5 bed facility located in Bittinger, MD.
301-245-4448

CHRISTMAS CHALET
It's Worth The Trip!
301-387-7467
19895 Garrett Highway, Deep Creek Lake
(across from Uno's)
www.christmaschalet.com
Open daily 9 a.m. - 9 p.m.
Sundays 9 a.m. - 6 p.m.
Christmas Open House
Saturday & Sunday, December 4 & 5
Refreshments · Door Prizes · Free Gifts
Light Sale
Net Lights.....reg. $8.95 SALE $3.00
Rice Lights 100's.....reg.$13.95 SALE $7.00
Rice Lights 50's.....reg.$7.95 SALE $4.00
Gifts Galore...

Berry Tea Light Lamp $12.00
Berry Votive $6.00

Holly Berry Reindeer Basket $18.95

Merry Christmas from Heaven Ornament and Bookmark Set $14.95

Baby Photo Tote $22.95
Boxed Christmas Cards.....25% Off
6 pk. Boxed Christmas Ornaments.....25% Off
Pictures.....25% Off
Gifts Ideas...
Personalized Ornaments (while you wait)
Pet Pillows, Pet Wallhangings,
Snowmen, Santas, Nativities,
Pillows, Wallhangings, Bellpulls
Candles, Candle Sets,
Electric Tart Burners,
Snowman Jar Candles

NFL & Collegiate Ornaments
Most schools available
Department 56 Headquarters
Limited quantities of gift sets still available
Gift Sets:
Snow Village • Dickens Village
North Pole • Christmas in the City
Snowbabies • New England
Capture the Joy and Wonder
discover DEPARTMENT
Fresh Wreaths, Swags & Sprays NOW AVAILABLE

OBITUARIES

BARTRAM, Gerald H., 70, Friendsville.

BITTINGER, Bernard L., 70, Boynton, Pa.

BITTINGER, Lorain W., 3, Greenville Township, Pa.

CROSCO, Holly, 46, Oakland.

DI GIUSTINO, Joseph C., 78, Mount Storm, W.Va.

DURST, Donald W., 55, Cowansville, Pa.

ELSEY, Darlene L., 58, Oakland.

EVANS, Harold R., 78, Oakland.

FORD, Carl R. Sr., 76, Bayard, W.Va.

FRIEND, Mary Jane, 90, Friendsville.

JOHNSON, Helen O., 92, Severna Park.

KNOX, Geraldine L., 79, Oakland.

MEESE, James O., 69, Frostburg.

ROBERTSON, Margaret, 79, Salisbury, Pa.

SINES, Edith A., 77, Martinsburg.

STEWART, Anita G., 64, Oakland.

WHITE, Theta I., 95, Oakland.

YOMMER, Hubert W., 78, Ambridge, Pa.

See more obituaries on B-4.

Obituary Policy

The Republican reserves the right to edit obituaries to conform to the guidelines established by the editorial department. The publishing of obituaries is a complimentary service.

Those individuals wishing to have an unedited obituary published may do so for a per-column-inch charge.

BERNARD L. BITTINGER

Bernard Lee Bittinger, 70, Boynton, Pa., died Saturday, Nov. 27, 2004, at his home.

Born Nov. 11, 1934, in Jennings, he was a son of the late James and Della (Hoover) Bittinger. He was also preceded in death by one brother, Clark; and two sisters, Elma Mason and Melva McKenzie.

He was a member of Maranatha Assembly of God and was a retired stone cutter for M&S Stone Quarry. He was a veteran of the U.S. Army.

Surviving are his wife, Amanda Shirlene (Wilt) Bittinger; three sons, Larry DeWayne Wilt, Grantsville, Joseph Lee Bittinger, Woodstock, Va., and James Allen Bittinger, Boynton; three daughters, Debra Lynn Failinger, and Susan Kay Bittinger, both of Meyersdale, Pa., and Bernadine Frederick, Grantsville; one brother, Everett Bittinger, Accident; six sisters, Virginia Fazenbaker, Friendsville, Viola Wilburn, Zelda McKenzie, and Sylvia Garlitz, all of Grantsville, Lillie Hoover, Boynton, and Helen Garlitz, Somerset, Pa.; 11 grandchildren; and four great-grandchildren.

Friends were received at the Newman Funeral Home, Grantsville, where a service was held on Monday, Nov. 29, with the Rev. William Ferguson officiating.

Interment was in Bittinger Cemetery.

Expressions of sympathy may be directed in care of the family.

JOSEPH C. DI GIUSTINO

Joseph Charles Di Giustino, 78, Mount Storm, W.Va., died Wednesday, Nov. 24, 2004, in Sacred Heart Hospital, Cumberland.

Born July 10, 1926, in Kitzmiller, he was a son of the late Cesidio and Rosario (Torelli) Di Giustino. He was also preceded in death by one sister, Filomena Di Giustino; and three brothers, Antonio, Michele "Michael," and Dante Di Giustino.

He was a Navy veteran, having served in the Pacific Theater during World War II on the USS Perry. He was a member of the American Legion Post 259 in Clinton, and was a lifetime member of the Abraham Lincoln VFW Post 6735 in Mount Storm.

He was a Catholic by faith and was formerly an altar boy at the Church of the Immaculate Conception in Kitzmiller. He was a heavy equipment operator, who helped to construct the Alaskan Highway in the early 1950s. Later the company which he owned worked on the excavation for additions to the Washington, D.C., Metro System and Bethesda Naval Hospital.

He is survived by his wife, Jean (Elrick) Di Giustino; three daughters, Linda Sabak, Fairmont, W.Va., Beth Di Giustino, Ligonier, Pa., and Michele Hanlin, Mount Storm; one sister, Clara Palmer, Fort Washington; and three grandchildren.

In accordance with his wishes, there will be no visitation and funeral. His body will be cremated, and a graveside memorial service will be held at the Nethken Hill Cemetery, Elk Garden, W.Va., at a later date.

Memorial contributions may be directed to the Mount Storm Presbyterian Church or the Mount Storm Community Food Pantry, c/o the Mount Storm Methodist Ladies Group.

The David A. Burdock Funeral Home, Kitzmiller, is assisting the family with arrangements.

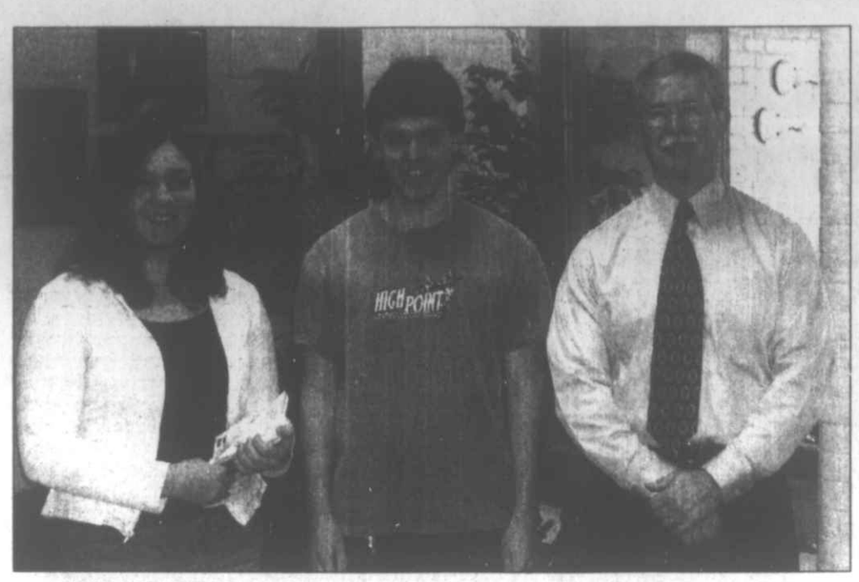

NEW INDUCTEES NAMED AT SHS – Southern High School welcomed two new inductees into the 1200 Club. Junior Hannah Logsdon and senior Brandon Marks earned a 1200 or higher on their SAT testing. For attaining 1200 status, Principal Tom Woods presented each student a free athletic pass for the remaining sporting seasons, and gift certificates to McDonald's, and their names were placed on a recognition plaque in the Media Center. Pictured above are Logsdon, Marks, and Woods.

DARLENE L. ELSEY

Darlene L. Elsey, 58, Oakland, died Saturday, Nov. 27, 2004, at Garrett County Memorial Hospital, Oakland.

Born Sept. 19, 1946, in Annapolis, she was a daughter of the late Robert and Lilian (Thompson) Sparrow. She was also preceded in death by her husband, Robert Elsey, in 1980; and one sister, Peggy Sparrow.

She is survived by one daughter, Kimberly Bauer, Oakland; one son, Brian Elsey, Oakland; one sister, Debie West, Venice, Fla.; and five grandchildren.

Friends were received at the Stewart Funeral Home, Oakland.

At her request, her body will be cremated.

The family requests that memorials take the form of contributions to Kimberly Bauer, 18 O'Brien Road, Oakland, MD 21550, to help defray funeral costs.

EDITH A. SINES

Edith A. "Edie" Sines, 77, Martinsburg, W.Va., died Tuesday, Nov. 30, 2004, at City Hospital.

Born April 6, 1927, in Washington, D.C., she was a daughter of the late Leroy and Amy Green Schnopp. She was also preceded in death by her husband, Donald C. Sines.

She was retired from the GAO in Washington, D.C.

She is survived by three daughters, Jan Sisson, Potomac, Jackie Sines, Germantown, and Jeanne Sines, Charles Town, W.Va.; one sister, Norma Sines, Lisbon; eight grandchildren; and 12 great-grandchildren.

Friends were received at the South Berkeley Chapel in Inwood, W.Va.

Friends will also be received at the Stewart Funeral Home, Oakland, on Friday, Dec. 3, from 10 a.m. until noon. Following visitation, a private family graveside service will be held at Taylor Sines Family Cemetery, Oakland.

JAMES O. MEESE

James O. Meese, 69, Frostburg, died Sunday, Nov. 28, 2004, at Sacred Heart Hospital, Cumberland.

Born May 23, 1935, in Frostburg, he was the son of the late George and Hazel (Carey) Meese. He was also preceded in death by one brother, Gordon.

He was a 1954 graduate of Northern High School. He was retired carpenter and lifelong member of Local 1024, Cumberland. He served 39 years in the 121st Engineer Battalion Company B. Army National Guard. He was a member of the Frostburg Farrady Post 24 American Legion, the Frostburg Moose 348, the Salisbury VFW, and the Grantsville Woodmen of the World. He was also a retired farmer, raising sheep and cattle.

Surviving are his wife of 40 years, Margie (Fritz) Meese; one son, Dan Meese, Frostburg; one stepson, Mike Williams, Frostburg; one sister, Juanita Meese Spiker, Frostburg; one step-granddaughter; and one grandson, Short Gap, W.Va.

Friends were received at the Hafer Funeral Service, LaVale, where a service was held on Wednesday, Dec. 1, with Pastor David E. Fetter officiating.

Interment followed in the Greenville Cemetery, with military honors.

Contributions may be made in his memory to the USO, Attn. Adrian Trout, P.O. Box 28782, BWI Airport, MD 21240, to support troops currently in battle.

GERALD H. BARTRAM

Gerald Hatton Bartram, 70, Friendsville, died Wednesday, Nov. 24, 2004, at his residence.

For the past 37 years, Jerry shared his weekday residence in Boyds and his weekends at Deep Creek Lake, where his heart was.

Born Feb. 12, 1934, in Wayne, W.Va., he was the son of the late Fred and Josephine (Hatton) Bartram.

Mr. Bartram was a radio technician and co-owner B&F Radio, Rockville. He was a member of the Elks and American Legion and was also a veteran of the Korean War. Jerry attended Marshall University in Huntington, W.Va.

He is survived by two sons, Glenn Allan Bartram and wife Deborah, Ashburn, Va., and Jack Landon, Edgewater; one daughter, Carol B. Lorson and husband Marc, Friendsville; one brother, Virgil Bartram, Baltimore; two sisters, Martha Sutter and husband Al, Daytona Beach, Fla., and Carolyn Dolensky and husband Paul, Clinton, Ohio; and one granddaughter, Blair Crisson.

At his request, Mr. Bartram was cremated.

A memorial service will be conducted Saturday, Dec. 11, at noon at Newman Funeral Home, McHenry.

Expressions of sympathy may be directed to Hospice of Garrett County.

(Paid Obituary)

DONALD W. DURST

Donald Warren Durst, 55, Cowansville, Pa., died Thursday, Nov. 25, 2004, at Allegheny General Hospital, Pittsburgh, Pa.

Born April 24, 1949, in Meyersdale, Pa., he was a son of the late Lester and Colleen (Sowers) Durst. He was preceded in death by one brother, Aleck "Ken" Durst.

He was a member of Springs Mennonite Church and was a veteran of the Vietnam War.

He is survived by one daughter, Nicole Durst, Meyersdale; and one sister, Kathy Durst, Grantsville.

At his request, his body was cremated.

A graveside service will be held on Saturday, Dec. 11, at 1 p.m., with the Rev. Steven Heatwole officiating.

Newman Funeral Home, Grantsville, is in charge of arrangements.

Continued on Page A-7

Visit *The Republican* Website at www.therepublicannews.com

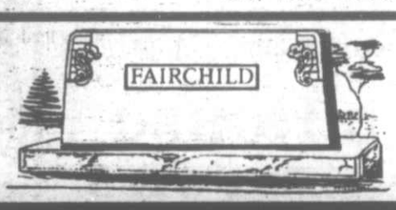

Johnson Memorial Company
SINCE 1905
BUY DIRECT FROM THE MANUFACTURER & SAVE.
Largest Selection In The Area.
Our Quality and Workmanship Can't Be Beat.
Call For Directions
1-800-562-1296
20 Salisbury Street Meysersdale, PA 15552

With Sincere Appreciation

We would like to thank Dr. Johnson, Dr. Goralski, and the third floor nurses and staff of Garrett County Memorial Hospital for the care and kindness shown to Peggy DiSimone during her last illness.

A special thanks to all our friends who sent flowers, visited at the Funeral Home, sent food, especially Browning's Foodland, and all those who called expressing care and sympathy.

Thank you for helping our family through a very difficult time in our lives. We cherish your friendship.

The DiSimone Family

Thank You

In this Thanksgiving season I wish to thank everyone at Dennett Road Manor for the care and love that you have shown my mother, Beatrice Faye Paugh. In her passing it changes much in my world and I am sure yours also.

All of you show great care and I see that you work hard. Unfortunately in your job I am sure you are often not appreciated. I want to assure you I am eternally grateful for all you have done.

The truth is I have grown to love all of you as I have spent time amongst you. Wherever in this world I shall be I will always think of you. You will be in my heart and prayers forever.

This community is blessed to have a facility and staff that shows such professional and caring ways. I have never encountered a single group of people who are or were so loving and dedicated. Thank you from the bottom of my heart.

Chuck Paugh

Kathy's Anniversary Sale Ends Sunday at 5 p.m.

CONGRATULATIONS
to the winners of our $100 Gift Certificates:
Phil Cosner, McHenry, MD
John Rathgeb, Phoenix, MD
Sharon Hazelwood, Oakland, MD
Bev Davis, Swanton, MD
Fred Meyer, Leesburg, VA

Kathy's Furniture & Gifts
Dry Dock Plaza
301-387-9555

Fresh & Artificial
WREATHS
and
Artificial
GARLANDS
Huge Selection
CUSTOM-MADE BOWS
indoor or outdoor
Green Acres Garden Center & Flower Basket
12619 Garrett Highway, Oakland • 301-334-3855
www.greenacres4u.com

MIDAS of OAKLAND
301-334-2146
133 Weber Rd., Oakland, MD
Mon.-Fri., 7 a.m. - 5 p.m.
Saturday 7 a.m. - Noon

MIDAS Brake Special
$39.95
Per axle. Plus installation
•Perform brake inspection
•Replace shoes or pads with Genuine Midas Products
•Inspect hydraulic system
•Top-off brake fluid
•Road test your car
•Including our lifetime guarantee
Per axle. At participating shops only. Most cars and light trucks. Midas Plus™ shoes or pads. Additional repairs may be needed at substantial extra cost. Guarantee for as long as you own your car. See warranty terms in shop.

Go through the snow... Winterforce
•Firestone's Newest Winter Tire.
•Innovative Twin Lok™ Tread Block Design.
•Incorporates Five Pitch Noise Reduction Technology.
•Extra Deep Tread for Aggressive Snow Traction.
•All Are Pinned for #12 Studs.
•Durable Steel Belt Construction.
Meets the severe snow service requirements of the Rubber Manufacturers Association (RMA) and the Rubber Association of Canada (RAC).
Starting at $39.95

Dayton Timberline™ A/T Light Truck
• Aggressive tread design for improved all-terrain, rugged appearance.
•Modern, attractive sidewall design with outline white letter and blackwall styling.
• Computer-optimized tread elements for extended wear, minimized irregular wear, and enhanced traction/handling.
• Polyester body cord for smoother ride.

205/75R15 OWL	$55.95
215/75R15 OWL	$58.95
225/75R15 OWL	$60.95
235/75R15 OWL	$62.95
30-9.50R15 OWL	$76.95
31-10.50R15 OWL	$82.95
33-12.50R15 OWL	$99.95
LT225/75R16 BLK	$79.95
LT245/75R16 BLK	$93.95
LT265/75R16 OWL	$88.95
LT215/85R16 BLK	$82.95
LT235/85R16 BLK	$88.95

MIDAS GENUINE MIDAS SHOCKS & STRUTS
SHOCKS $39.95
STRUTS $79.95
Featuring R2 Technology. Including our lifetime guarantee
Installation extra. At participating stores only. Guarantee for as long as you own your car. See warranty terms in shop.

OIL, LUBE, & FILTER $18.95
DELUXE OIL, LUBE & FILTER Plus TOP ALL FLUIDS $24.95
Valvoline
People Who Know Use Valvoline™
Most cars and light trucks. Diesel cars extra. Up to 5 qts. multi-grade oil, new oil filter, lube chassis fittings. Offer not valid with other sales promotions or discounts from the same service.

Dayton Thorobred• Steel
• Durable and economical.
• Variable element shoulder design results in gentle, quiet ride.
• Wave shaped intermediate ribs expose angles and slots for positive traction.
• Polyester cord body for smooth ride.
• Two steel belts for durability.
155/80R13ww $31.75

165/80R13 ww	$29.95
175/80R13 ww	$30.95
185/80R13 ww	$31.95
185/75R14 ww	$32.95
195/75R14 ww	$33.95
205/75R14 ww	$35.95
205/75R15 ww	$36.95
215/75R15 ww	$38.95
225/75R15 ww	$39.95
235/75R15 ww	$41.95

BRAKES EXHAUST SUSPENSION GO SAFELY... GO MIDAS TIRES MAINTENANCE

OBITUARIES

Continued from Page A-6

GERALDINE L. KNOX

Geraldine L. Knox, 79, of Pleasant Valley, more recently a resident of Cuppett-Weeks Nursing Home, Oakland, passed away Thursday, Nov. 25, 2004.

Born Jan. 4, 1925, she was the daughter of the late John W. and Amy (Paugh) Rowan.

In addition to her parents, she was preceded in death by her husband, Franklin N. Knox; by one brother and sister-in-law, John and Hilda (Lewis) Rowan; one sister, Virginia Rowan; and a nephew, John (Jack) Rowan.

She is survived by her son, Franklin J. Knox of Charles Town, W.Va.; two grandsons, Sean and Shane Knox, also of Charles Town; a brother, Floyd N. Rowan, Oakland; and two sisters, Esther DeWitt, Pittsburgh, Pa., and Joyce Andrews, Oakland.

Geraldine enjoyed and felt great price in her job as a legal secretary, working in the law offices of E. Ray Jones and his son, Lewis Jones. She later moved to the District Court when Lewis Jones was appointed judge, when she eventually become clerk of the court. Geraldine was a loyal friend and employee to the Joneses for 45 years.

Geraldine (Dene) will be remembered in all the ways any good person should be remembered. She was industrious and contributed to her family and community. She was generous and kind and loving and trustworthy. She was a cherished daughter, sister, mom, aunt, and grandma. She will be missed.

A private memorial service for family and close friends was held at the Durst Funeral Home, Oakland, on Saturday, Nov. 27. Private interment was held on Monday, Nov. 29, at the Pleasant Valley Cemetery.

(Paid Obituary)

LORAIN W. BITTINGER

Lorain W. "Shorty" Bittinger, 53, Greenville Township, Pa., died Nov. 29, 2004, in Greenville Township.

Born Dec. 26, 1950, in McDonaldton, Pa., he was a son of the late Clifford and Lucretia (Butler) Bittinger. He was also preceded in death by one brother, Marvin; and two sisters, Hilda Butler and Katherine Felker.

He was an employee of Hunter Douglas, Cumberland.

He is survived by his wife, Noreen J. Ingrodi Brooks; four children, Loreen "Lorie" Engle and Wayne "Tink" Bittinger, both of Frostburg, Mary Garlitz, Meyersdale, and David "Biggy" Bittinger, Grantsville; nine grandchildren; and six siblings, Joseph of Meyersdale, Blair of Grantsville, Rusty of St. Paul, Elaine Durst of Frostburg, and Dwonda Kelly and Patricia Wilt, both of Meyersdale.

Friends were received at the Price Funeral Home, Meyersdale, where a service was held today, Thursday, Dec. 2, with the Rev. George Plants officiating.

Interment was in Berlin Cemetery.

Arrangements are under the direction of the William Rowe Price Funeral Home Inc., Meyersdale.

HELEN O. JOHNSON

Helen Humbird Offutt Johnson died Thursday, Nov. 25, 2004, after a short illness in Annapolis.

Mrs. Johnson was born on June 8, 1912, in Oakland. She was the daughter of William R. and Mary Eleanor (Humbird) Offutt. Mr. Offutt was a prominent western Maryland attorney, and served as state's attorney for Garrett County and as president of the Maryland State Bar Association. He was also president of the Garrett National Bank and a former mayor of Oakland.

Mrs. Johnson's maternal grandfather, Jacob Humbird, built railroads in both North and South America. Her paternal great-grandfather, Daniel Edwin Offutt, was prominent in banking, mining, lumbering, and the mercantile business in both western Maryland and West Virginia.

Mrs. Johnson was educated in the Garrett County public school system. She also attended Penn Hall Academy in Chambersburg, Pa., where she received an associate degree in commercial art.

Mrs. Johnson married William Howard Johnson, formerly of Hazelton, Pa., on Aug. 12, 1939. Mr. Johnson was a graduate of forestry of the Pennsylvania State University and was, at the time, camp forester of the Swallow Falls Civilian Conservation Corps Camp. In 1943, the couple moved to Cumberland, where Mr. Johnson served as district forester for the Maryland Department of Forests and Parks.

In 1960, the Johnsons moved to Severna Park when Mr. Johnson became assistant state forester. In 1963, he was appointed superintendent of the Maryland State Park Service. Mr. Johnson passed away in 1990.

Mrs. Johnson resided in Severna Park until her death. She was a member of Woods Memorial Presbyterian Church and the Cresap Chapter, Daughters of the American Revolution.

Surviving are two sons, William Offutt Johnson, Oakland, and Lynn Johnson,, Severna Park; four grandchildren; and two great-grandchildren.

In lieu of flowers, the family requests that memorials take the form of contributions to the Garrett County Historical Society, 107 S. Second Street, Oakland, MD 21550.

A memorial service to celebrate her life was held on Sunday, Nov. 28, at Durst Funeral Home, Oakland, with the Rev. T. Patrick Kerr officiating.

Interment followed in the Oakland Cemetery.

Arrangements were under the direction of Barranco & Sons Funeral Home, Severna Park, and Durst Funeral Home, Oakland.

(Paid Obituary)

ANITA G. STEWART

Anita G. Stewart, 64, Oakland, died Tuesday, Nov. 23, 2004, at Garrett County Memorial Hospital, Oakland.

Born Jan. 25, 1940, in Washington, D.C., she was the daughter of the late Robert and Betty Ball. She was also preceded in death by her first husband, Wolfgang Strobel.

She is survived by her husband, Wayne O. Stewart, Oakland; six daughters, Rose Reams, Baltimore, Pat Ray, Glen Burnie, Vivian Smith, Front Royal, Va., Sue Bowman, Glen Burnie, Kathy Golliday, Michigan, and Elaine Strobel, Grantsville; one son, Daniel J. Strobel, Nanjemoy; one brother, Robert Ball, Washington, D.C.; 21 grandchildren; and five great-grandchildren.

Friends were received at the Stewart Funeral Home, Oakland, where a service was held on Sunday, Nov. 28, with the Rev. Donald Matthews officiating.

Interment was in the Garrett County Memorial Gardens, Oakland.

CARL R. FORD SR.

Carl R. Ford Sr., 76, Bayard, W.Va., died Saturday, Nov. 27, 2004, at Garrett County Memorial Hospital, Oakland.

Born Sept. 12, 1928, in Benbush, W.Va., he was a son of the late George M. and Lucy C. (Pase) Ford. He was also preceded in death by one daughter, Catherine Ford; 16 brothers and sisters; and one grandson.

He is survived by his wife, Beatrice V. (Hanlin) Ford, Bayard; three stepdaughters, Bobbi Jo Smith, Grafton, W.Va., Malinda S. Knapp, Bayard, and Melissa J. Frantz, Japan; three sons, Carl R. Ford Jr., Parkersburg, W.Va., Kevin J. Ford, Shinnston, W.Va., and Gary W. Ford, Oakland; one stepson, Paul V. Dixon; one brother, Robert G. Ford, Oakland; 14 grandchildren; and one great-grandchild.

Friends were received at the Stewart Funeral Home, Oakland, where a service was held on Wednesday, Dec. 1, with the Rev. David Moon officiating.

Interment was in the Bayard Cemetery.

The family requests that memorials take the form of donations to Operation Uplink, c/o VFW Post 10077, 4107 Maryland Highway, Oakland, MD 21550.

MARY JANE FRIEND

Mary Jane Friend, 90, Friendsville, died Tuesday, Nov. 30, 2004, at Garrett County Memorial Hospital, Oakland.

Born March 15, 1914, in Friendsville, she was the daughter of the late John Wesley and Dollie Ann (Fisher) Jenkins. She was preceded in death by her husband, Cornelius Ray Friend, May 10, 1965; one son, John Lewis; and one daughter, Mary Jane.

She was a member of Blooming Rose United Methodist Church and was a homemaker.

She is survived by one son, Jimmie D. Friend; one granddaughter; and two great-grandsons, all of Friendsville.

Friends will be received at the Newman Funeral Home, Friendsville, today, Thursday, Dec. 1, from 2 to 4 and 7 to 9 p.m.

A service will be conducted in the funeral home on Friday at 11 a.m., with the Rev. Phil Dukes officiating.

Interment will be in Blooming Rose Cemetery.

Continued on Page B-4

Adorable Adoptables

READY FOR A NEW HOME is this male longhaired orange and white cat, pictured above left. He's already neutered, but needs to be vaccinated. His owners had to give him up because they are moving out of town. Pictured above center is Puddles, a female tabby with white. She is 5 years old, spayed, and declawed – so she will have to stay inside. Several dogs are also available for adoption from the Garrett County Animal Shelter. A medium size female hound/Lab mix was found near Turkey Neck Road. She is wearing a blue collar and is described as having a nice personality. Below is a male Doberman mix who was left at the shelter after hours, so there is no information about him. He is large, but seems friendly. Several of last week's dogs were reclaimed or rescued, but all of the featured cats are still at the shelter. "Remember now that it is cold, please make sure *all* your animals have shelter from the wind, rain, and snow, especially smooth-haired dogs," said a Garrett County Humane Society spokesperson. "If you see an animal without adequate food, water, or shelter, please contact the Animal Shelter or the Humane Society." For more information persons may call the shelter at 301-334-3553.

ACCIDENT

TRASH PICK-UP DATES

Residents of Accident are asked to make note that trash will be collected on Thursday, Dec. 23, and Thursday, Dec. 30, at the usual times instead of the usual Fridays because of the holidays.

TOWN NEWS

The next town meeting will be held this evening, Dec. 2, at 7:30 p.m. A representative from Adelphia Cable will be present.

The Accident Cultural and Historical Society's Cookie Walk will be held this Saturday, Dec. 4, at the Drane House from 10 a.m. to 2 p.m.

Christmas festivities will be held Saturday, Dec. 11, at the Accident Elementary School. The Accident Concert Band and the Community and Harmony Chorus, including the United Methodist choir from McHenry, will be performing. Cookies will be served by Thrivent for Lutherans.. A free-will offering will be collected and given to needy veterans in Garrett County.

NHS SPORTS

The wrestling team wi compete against Hyndman and Keyser on Wednesday, Dec. 8, at Hyndman at 6 p.m.

The Lady Huskies' basketball teams will host Salisbury on Monday, Dec. 6, at 6 and 7:30 p.m. They will also compete against Beall on Wednesday, Dec. 8, at Beall High School at 6 and 7:30 p.m.

The boys' basketball teams will host Beall on Tuesday, Dec. 7, at 6 and 7:30 p.m.

In Loving Memory
Brittany N. Tasker
01-19-91 to 12-06-01

God saw she was getting tired
and a cure was not to be,
So He put his arms around her
and whispered, "Come with Me."

With tearful eyes, we watched her suffer
and saw her fade away.
Although we loved her dearly,
we could not make her stay.

A golden heart stopped beating,
hard working hands to rest,
God broke our hearts to prove to us,
He only takes the best.

We miss you and love you, Mom, Heather, & Family

Cherry Hill
ASSISTED LIVING LLC
We extend a compassionate helping hand.
253 Aiken Miller Rd. Accident MD
www.cherryhillal.com
301-746-8082

Sweetwater Grille
609 Deep Creek Drive, McHenry, MD
301-387-5555
Open Daily, Lunch & Dinner *Breakfast, Fri., - Mon.
Extensive menu features items like
MOUNTAIN TROUT STUFFED WITH CRAB
BARBADOS APPLE PORK SAUTE
TENDER BABY BACK RIBS
CHAR-BROILED STEAKS
GOURMET PIZZAS & MUCH MORE
Exceptional quality food at Great Prices!

Winter Daily Specials, Only $9.95!
The Best Deal Around!
Served in addition to (House Specials) and
The INN at Point View's extensive regular menu!

EVERY NIGHT	SOUP & SALAD	$9.95
	Bowl of Daily Soup w/choice of a sirloin steak or grilled chicken entree salad.	
SUNDAY	(*House Special:* 2 for one pizzas)	
	TUSCANY CHICKEN	$9.95
	DEEP DISH LASAGNA BOLOGNESE	$9.95
	SOUTHERN COMFORT MEATLOAF	$9.95
MONDAY	(*House Special:* Crab Cakes 20% Off)	
	POLYNESIAN BOAR	$9.95
	WILLIAMSBURG CHICKEN	$9.95
	DIP & DUSTED COD	$9.95
TUESDAY	(*House Special:* Baby Back Ribs/Shrimp)	$15.95
	NEW ORLEANS STYLE WHITEFISH	$9.95
	CHICKEN ROMANO	$9.95
	BEEF TIPS BURGUNDY	$9.95
WEDNESDAY	(*House Special:* $4 off each cut of Prime Rib)	
	SALMON TERRIYAKI	$9.95
	BACKBONE MOUNTAIN PORK	$9.95
	EGGPLANT PARMESAN	$9.95
THURSDAY	(*House Special:* $4 off each cut of Prime Rib)	
	MEDITERRANEAN CHICKEN GRILL	$9.95
	STUFFED BONELESS PORK CHOP	$9.95
	CAPPELINI & ITALIAN MEATBALLS	$9.95
FRI./SAT.	SEAFOOD NIGHT & SATURDAY STEAK NIGHT	
	Two different $9.95 Daily Chef Specials	

Invitation to Our Winter Food & Wine Pairing
A Holiday Culinary Feast & Walk About - $45
Benefits: HOSPICE OF Garrett County Raffles & Door Prizes
THURSDAY, DEC. 9, OPEN HOUSE 6:00 pm - 9:00 pm
LIMITED SEATING! RESERVATIONS REQUESTED!

Kathy's Anniversary Sale
Ends Sunday at 5 p.m.
CONGRATULATIONS
to the winners of our
$100 Gift Certificates:
Phil Cosner, McHenry, MD
John Rathgeb, Phoenix, MD
Sharon Hazelwood, Oakland, MD
Bev Davis, Swanton, MD
Fred Meyer, Leesburg, VA
Kathy's Furniture & Gifts
Dry Dock Plaza
301-387-9555

WOW! WHOLESALE CLEARANCE CARS...
2 Days Only (Dealers & Public Welcome)

95 Ford Taurus LX	Very nice, V-6, 88K	$2,550
98 Dodge Grand Caravan SE	Nice Equipment	$3,825
94 Ford Tempo	Very clean, 1 owner, 46,000 mi.	$1,750
98 Mercury Mystique	Good Car	$1,800
95 Jeep Grand Cherokee Laredo	4x4	$3,850
94 Chevy S-10 Blazer	4x4, High Miles	$2,450
98 Chevy Lumina LS	Low Miles, Clean	$3,975
2000 Ford Focus ZX2	Red, Spoiler, Very Sharp	$4,250
2002 Ford Focus SE	4-dr., Well Equipped, Hurry!	$6,500
2000 Chrysler Cirrus LXi	-Leather, Loaded	$5,329
2002 Chevy Cavalier	4-dr., CD, Air, Auto, Sharp	$5,400
2001 Chevy Prism	4-dr., Auto, Air, Well Equipped	$5,400
2003 Chevy Cavalier SE	Very Clean, Well Equipped	$5,950
2003 Dodge Neon	Silver, Auto, Air, Low Miles	$6,950
2004 Dodge Neon SE	4,000 mi., Auto, Air & More	$7,850
2000 Chrysler 300M	Red, Clean, Loaded	$10,851

ALL NICE CARS...SAVE THOUSAND$$
Sale Ends Saturday at 3 p.m....Cars go to auction Monday
Valiton's NEW OWNERSHIP KINGWOOD
20 MILES FROM OAKLAND OR MORGANTOWN
CHRYSLER Jeep DODGE
Kingwood, WV www.kingwoodauto.net
(304) 329-0850 • (800) 660-3592

FRIENDSVILLE NEWS

ASHER GLADE CHURCH OF THE BRETHREN

The Asher Glade Church of the Brethren will present its Christmas program on Sunday, Dec. 19, at 7 p.m. Refreshments will follow the program. The public is invited to attend. A special offering will be taken during the program.

The ladies of the church will hold their annual Christmas party on Dec. 5 at 2 p.m. at the church. All ladies are invited to attend.

BLOOMING ROSE UNITED METHODIST CHURCH

The Blooming Rose United Methodist Women will be holding their Christmas party on Saturday, Dec. 11. The ladies will meet at Lone Star Restaurant at 1 p.m. All women of the church are invited to attend.

FRIENDSVILLE UNITED METHODIST CHURCH

Cantata practice is held every Thursday in the parsonage at 7 p.m.

Advent study classes are being held every Monday through Dec. 13 in the parsonage. Two classes are offered each Monday at 10 a.m. and 6:30 p.m. All interested persons are invited to attend.

The Friendsville Community Choir will present its annual Christmas cantata on Sunday, Dec. 19, during the 11 a.m. worship service at the Friendsville United Methodist Church. The public is invited to attend.

The women of the church will be holding their annual Christmas party on Sunday, Dec. 12, at Penn Alps Restaurant beginning at 2 p.m. All women of the church are welcome to attend. Secret sisters will be revealed and gifts will be exchanged. Anyone who attends and does not have a secret sister may bring a jingle gift if she wishes.

SCHOOL NEWS

Santa's Secret Shop will be set up from Dec. 6-8. Students can visit the shop before class those mornings between 8 and 9:30 a.m. Anyone wishing to donate name tags, bags, or wrapping paper may do so by contacting the school.

SENIOR CITIZEN NEWS

Birthday cake and ice cream will be served Wednesday, Dec. 8, to celebrate the December birthdays of George Thomas, Arden Schnatterly, and Barbara Fairfax.

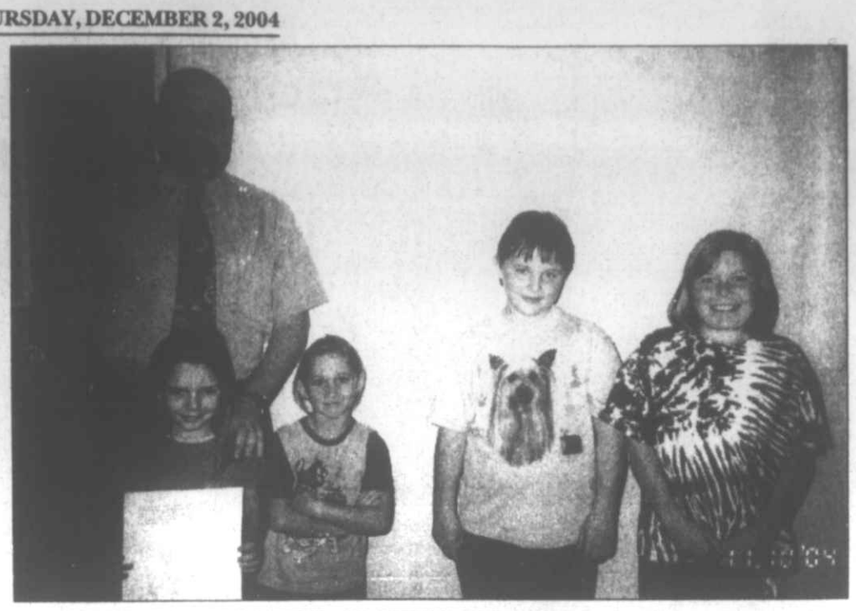

STUDENTS RECOGNIZED AT KITZMILLER SCHOOL – Students displaying the character traits of responsibility and dependability in October were recently recognized at Kitzmiller Elementary School. Pictured above, from left to right, are Tiffany Welch, first grade; Autumn Evans, second grade; Abby Hopkins, third grade; and Kim Cogley, fifth grade. In the back is Richard Stevens, principal. Tiffany received the Perkins Family Restaurant certificate.

A Christmas party will be held Wednesday, Dec. 15, beginning at 11 a.m.

WING NIGHT

Wings will be served this Friday from 6 to 9 p.m. and continue every Friday evening until further notice at the Friendsville fire hall. A variety of wings are offered, as well as chicken fingers, shrimp dinners, fish sandwiches, french fries, onion rings, cheese sticks, bread sticks, and more. Takes-outs are available. Live music is provided every other Friday.

LIGHT-UP NIGHT

The Town of Friendsville will hold its annual light-up night this Friday, Dec. 3, at the town tree at 6 p.m. The event will include the ribbon ceremony, dedicating ribbons in memory or honor of a loved one. The tree is being donated in loving memory of Raymond and Alta Schlosnagle by their children Shirley, Sandra, Rebecca, and Spencer, and families. Carols will be sung and different churches will be involved. Everyone is invited to join in the light-up ceremony for the holiday season.

FAMILY CHRISTMAS CELEBRATION

A Family Christmas Celebration will be held Friday, Dec. 10, at 6 p.m. in the Friendsville Elementary School cafeteria. All ages are welcome to join in this evening of fun, entertainment, and games. Santa will make his appearance at 6:30 p.m. and give out the town treat. Pictures will also be available with Santa. Refreshments and crafts will be for sale.

This event is being sponsored by the Friendsville Community Watch, Elementary School PTO, and the Mayor and Town Council.

PERSONALS

Charles Frazee was recently honored with a family gathering to celebrate his 85th birthday. Twenty family members and friends gathered at his home on Saturday. Among those who gathered were four of his sisters. The celebration was given by family and friends.

THE WISHING WELL
By Lucretia Sines

Nancy Resh, my sister, is recuperating at home after recent back surgery. Her address is 2089 Jennings Road, Grantsville, MD 21536.

Bernadine, Sherry, and Terry Friend recently attended funeral services for Larry Hite at the Zeigler Funeral Home, Hyndman, Pa. Larry, who died suddenly from cancer, was a college classmate of Terry and Penny Friend Batham and spent much time over the past 35 years at the Friend family residence.

Bud & Bernadine Friend returned to their home after visiting in Enumclaw, Wash., with their daughter Penny, husband Rick, and sons Willis and Jon.

Terry Friend hosted the family Thanksgiving dinner for his parents and sister, Bud, Bernadine, and Sherry, at his home in Cumberland.

BITTINGER

We added a new member to the Bittinger area's small and exclusive artist clan recently. Ed and Bonnie Ulrich moved from a lake house near Arrowhead to Nayburlee Farm because the lake area was getting too crowded. They moved to Garrett County from the Baltimore/Annapolis area largely to escape the crowds and the traffic jams. However, that stretch of Garrett Highway seems to me almost just as crowded as a metro area at times. Sometimes with cars, sometimes with deer. Last Sunday they became members of Emmanuel Lutheran in Bittinger, transferring membership from St. Mark's in Oakland.

Bonnie is a photographer and her work will be on display at the Art Council Gallery on Alder street in Oakland through December. Her artist reception will be this Friday evening between 6 and 8 p.m. It is possible to catch both her reception and dine at the Bittinger fire hall on buckwheat cakes.

Unfortunately, in my experience many in Bittinger find it hard to make the drive to Oakland to attend an artist reception. I was pleased to see the Ramseys and Doug Stanton show up at my show at the Gallery in Oakland, and more recently Sue Arnson's show at the Garrett College Gallery. I must admit that my show was in the middle of a blizzard, and even though I had to go, I was not very happy because that storm was (at least to me) the worst of last winter.

Today we are dealing with some iffy power issues and many downed trees and branches around here, including a large hemlock branch that fell in front of the Bass house, and a big one which almost crushed the Southerlys' garage. Neither Sheila nor I are really hip to technology, and still haven't figured out why we get so many random power surges, which I know threw a lot of breakers in many homes in the Bittinger area today.

According to Kevin Bass, the wind was the worst since 1998 at his house, measuring 67-mile-per-hour gusts. The wind seemed to come from all directions, and, of course, was accompanied by the predictable drop in temperature and the random snow. Then we got a minor arctic blast with more light snow that blew around like crazy. I saw many broken limbs that had fallen, especially from old apple trees and pines. But it looks like we dodged the bullet.

As nasty as we had, it could have been worse. I hope it straightens out for the 4-H dinner on Friday and for Bonnie's reception. I hope members of St Mark's will show up for her, because any artist can have her nerves shot wondering who will come and be terrified that no one will show up.

See more Bittinger news on page C-6.

Hymn Sing Date Correction Noted

The item that appears on Page C-2 of this issue announcing the Deer Park Church of God of Prophecy hymn sing listed the incorrect date for the event. The hymn sing will take place at 6 p.m. this Saturday, Dec. 4, rather than Dec. 6.

Persons attending may bring their own instruments for performing at the hymn sing, which is open to the public.

Place your happy ad here!

Congratulations Nurse Sara!

LOVE: Billy & T.J.,
Donald & Mom, Adam & Rachel,
Grandpa Charlie & Grandma Marge,
Grandma Howell, C.J. & Missy,
Chuck & Sally, Becky, Ron, & Bev,
Ron & Nell, Walter & Fern,
Alan & Mary, Tom & Janet,
Ron, John & Nancy
& all the rest of your cousins,
aunts & uncles.

Kathy's Anniversary Sale Ends Sunday at 5 p.m.

CONGRATULATIONS
to the winners of our
$100 Gift Certificates:
Phil Cosner, McHenry, MD
John Rathgeb, Phoenix, MD
Sharon Hazelwood, Oakland, MD
Bev Davis, Swanton, MD
Fred Meyer, Leesburg, VA

Kathy's Furniture & Gifts
Dry Dock Plaza
301-387-9555

BEST SELLERS • GRAPHIC NOVELS & antique mezzanine

Tons of gift ideas for every special person on your list!
Personal service & gift wrapping.
With any purchase
Sign Up To Win A GIANT Christmas BEAR
3 ADORABLE BEARS 3 DRAWINGS
Dec. 8, Dec. 15 & Dec. 22
CHILDREN'S BOOKS • PUZZLES • TOYS • GAMES

PROCOM

US $39.99

BROADCAST SERVICE
2 KDKA, 2 CBS, Pgh., PA
3 tentatively VitaLink
4 WTAE, 4 ABC, Pgh., PA
5 The Weather Channel
6 WPXI, 11NBC, Pgh., PA
7 WTTG, Fox 5, Washington, DC
8 WPGH, Fox 53, Pgh., PA
9 WJLA, ABC 7, Washington, DC
10 WCWB, WB 22, Pgh., PA
11 WQED, PBS 13, Pgh., PA
12 WNPA, UPN 22, Pgh., PA
13 CNN
14 HNN, CNN Headline News
15 FXNEWS
16 CNBC
17 MSNBC
18 TBS
19 WGN
20 USA
21 ESPN
22 ESPN2
23 ESPN NW
24 HALLMARK
25 GOLF
26 OTDR-Outdoor Channel
27 OLN-Outdoor Life Network
28 SPEED-Speed Channel
29 Spike
30 LIFE-Lifetime Network
31 PAX-Paxton Television
32 TNT-Turner Network TV
33 BRAVO
34 WE-Women's Entertainment
35 TCM-Turner Classic Movies
36 ABC FAM
37 NGEO-National Geographic
38 TCL-The Learning Channel
39 History Channel
40 A&E-Arts & Entertainment
41 DISC-Discovery Channel
42 DISNEY
43 TOON-Cartoon Network
44 NICK-Nickelodeon
45 TVLAND
46 ANPL-Animal Planet
47 CMT-Country Music
48 VH-1
49 MTV
70 E!-Entertainment
71 COMEDY
72 TRAVEL
73 HGTV-Home & Garden
74 CSPN
75 DISC H-Discovery Health
76 FOOD

NOTICE:
Attention Cable Customers
WHY CUSTOMERS ARE CHOOSING PROCOM

Or Receive Our
PREMIUM PACKAGE
which includes
$125 month
• 175 Channels of Digital Cable
• Local Telephone Line/Unlimited Local Calls
(5 calling features)
• Unlimited Long Distance (Continental U.S.)
• 256k Broadband Internet

Sign Up Today. Get $50 Cash for the holidays!

CONTACT PROCOM TODAY
866.776.2662
www.4-procom.com

PROCOM
Communications for the masses.
Rt. 3, Box 69G, Bruceton Mills, WV 26525

THEM $43.95

BROADCAST BASIC
2 KDKA, 2 CBS
3 Info
4 WTAE, 4 ABC
5 WCBC, 22 WB
6 WJAC, 6 NBC
7 TV Guide
8 WGN
9 WWCP, 8 FOX
10 WQPT, 36 PBS
11 WPXI, 11 NBC
12 WNPA, 19 UPN
13 WQED, 13 PBS
14 QVC
15 WPCB, IND
17 Headline News
18 Trinity Broadcasting
19 Shop NBC
20 Hallmark
23 Home Shopping Network
24 EWTN
25 C-SPAN
26 C-SPAN 2
28 Product Information Network

EXPANDED BASIC
29 Lifetime
30 Arts & Entertainment
32 CNN
33 Fox News Channel
34 TBS
35 ESPN
36 ESPN2
37 Fox Sports Pittsburgh
38 TNT
39 FX
40 Animal Planet
41 Disney
42 Nickelodeon
43 History
44 MSNBC
45 CNBC
46 Country Music Telvision
47 Food Network
48 VH-1
49 MTV
50 The Weather Channel
51 Comedy Central
52 The Learning Channel
53 Discovery Chanel
53 Sci-Fi
55 USA
56 E!
57 Bravo
58 Home & Garden Channel
59 Oxygen
60 TV Land
61 Cartoon Network
62 Travel Channel
63 American Movie Classics
64 Court TV
65 Inspirational Life
66 Family Channel
67 PAXNET
68 Speed Channel
69 Outdoor Channel
70 Spike

Both Propose

Continued from Page A-1

that information.

The Senate task force wants information sent to the General Assembly, while the governor's committee wants the Maryland Insurance Administration to have oversight.

But there is dissent even in the ranks of the Senate panel.

Sen. Sharon Grosfeld, D-Montgomery, said the task force's proposals are premature because the committee hasn't received the data it requested from Medical Mutual, the insurance company that covers more than 75 percent of Maryland physicians.

There is no guarantee that freezing the cap on pain-and-suffering damages will help curtail the increase in doctors' insurance costs, she said.

"We don't have the data to prove this is necessary," Grosfeld said. "This is outrageous."

Chairman Brian Frosh, D-Montgomery, said because the task force doesn't know what effect the cap will have on escalating premiums, the commission is "shooting into the dark to a large extent."

Nevertheless, he said he hoped the combination of the commission's findings will resolve the crisis. He said the recommendations should be united into one bill, which he anticipates will be finished in time for a special session, if necessary.

Willard Edwards, president of MedChi, said she thought freezing the cap would mitigate the situation.

"I think the combination of all the points in this bill will help all of this," she said.

Most players were optimistic a special session will soon be convened.

"My goal is obviously a special session this month," Ehrlich said at the Board of Public Works meeting Wednesday morning.

Delegate Charles Boutin, R-Harford, said he's heard rumors a special session could convene toward the end of December or Jan. 10-11, just two days before the regular session begins.

"It's no big deal for people to come in two days before," Boutin said.

The problem with a special session in January, Boutin said, is that doctors' insurance payments will be overdue by then. But, he said, the state could work out a deal between doctors and insurance companies to account for any new law.

KITZMILLER HOLDS BLOCK PARTY – The town of Kitzmiller participated in National Night-Out in cooperation with the Garrett County Sheriff's Department, as part of a national crime prevention event recently. Deputy Chris Helbig and his K-9, Bach, held a demonstration. Other deputies provided fingerprinting and distributed drug information. The Garrett County Health Department also participated, along with the Shriner Clowns. Music was provided by Gospel Four, a group from Swanton. Also in attendance were the three county commissioners and Delegate George Edwards. Various rides and games, face painting, and raffles were also held as part of this second annual town event.

Md. Arts Council Seeking Applicants

The Maryland State Arts Council (MSAC) is seeking applicants for its newest grants program titled "ARTvantage."

Launched last fiscal year, the program fosters and supports the creativity of Maryland's artists and organizations to engage with communities, explore ways to innovatively serve the citizens of Maryland, and expand arts participation to citizens who have limited opportunities to experience the arts.

ARTvantage is funded through the National Endowment for the Arts Challenge America Program. The program will provide awards from $5,000 to $20,000 for projects that will take place between July 1, 2005, and June 30, 2006. Applications are due no later than January 13, 2005.

Two workshops will be held for applicants needing assistance with the application, or for those who want more information about the program. The workshops will be held on Thursday, Dec. 16, 10 a.m. to noon and 4 to 6 p.m. at the MSAC offices at 175 W. Ostend Street, Suite E, in Baltimore. Persons should contact the MSAC to preregister (410-767-6555 or msac@msac.org.)

School Receives

Continued from Page A-1

can be used for activities and equipment to improve student performance and family involvement. Title I funds cannot be used for staff bonuses or salaries.

The Maryland School Performance Recognition Program publicly recognizes the work of teachers, principals, parents, and community members in helping to improve student learning.

ACE Meeting Set For Monday

The third meeting of the Advisory Committee on Education (ACE) for the 2004-05 school year will be held on Monday, Dec. 6, at 7 p.m., in Room 204 of the Continuing Education Building at Garrett College.

Agenda topics include a presentation on "Project Lead the Way" and a technology update. The public is invited to attend.

TRAILERS! TRAILERS!
Cost + 10%
Want to sell before snow flies!
GARRETT AUTOMOTIVE
301-387-6148

Casselman Valley Sportsman's Club
will be having an *ALL-YOU-CAN-EAT*
BUCKWHEAT & PANCAKE SUPPER
Sat., Dec. 4, 5-7:30 p.m.
Menu includes Buckwheat Cakes, Pancakes, Sausage, Sausage Gravy & Beverage.
ADULTS $6 (Children 12 & under $3.00)
Rt. 40, 1 mile west of Grantsville, MD

Santa Claus is Coming to Bear Creek Traders
Join us Saturday, December 4, 2004 from 10:00 am to 2:00 pm for our Christmas Open House featuring...
Free Pictures with Santa
Santa will be available for photos, and each child will receive a free picture with Santa. There will be refreshments and samples of our gourmet items.
While you're there, visit our Christmas Shop and browse our dazzling collection of men's and ladies clothing and gifts. And kids of all ages will enjoy our great selection of old-fashioned toys.
Bear Creek TRADERS
301-387-2380
Located in Market Square Shopping Center
Everything you need for the Holidays, We've got it all right here!

If At First You Don't Succeed
Try Again!
Despite the power failure in our area that prevented us from serving our Thanksgiving Day Buffet, the day reminded us how thankful we should be...for our many friends and patrons who were so very kind and understanding when we called to explain our dilemma. Thank You for your patience!
Book Your Christmas Party with us! 301-387-5503 ext. 2221
the four Seasons Dining Room at Will O' Wisp
CHRISTMAS HOLIDAY LUNCHEON BUFFET
$13.95
Thursday, December 16, 2004
11:30 am-2 pm
Menu
Butternut Squash Soup
Market Basket of Fresh Vegetable Crudités
Tossed Garden Greens & Leaf Spinach with Garnishes
Cranberry Compote
Pineapple Pasta Salad
Bean Salad w/Tomatoes
Caponata Rice Salad
Minted Pepper Salad
Assortment of Pickles
New Potatoes with Bleu Cheese & Warm Bacon Vinaigrette
Sliced Fresh Seasonal Fruits
Chilled Peel-and-Eat Shrimp
Fillet of Flounder Florentine
Roast Loin of Pork with Walnut-Pear Sauce
Roast Beef with Pan Vegetables & Port Wine Sauce
Ziti Tossed with Eggplant & Chick Peas
Scalloped Sweet Potatoes
Green Bean Relish with Dill
Freshly Baked Rolls, Breads and Nut Breads
Assortment of Cakes, Pies and Confections
Warm Banana Bread Pudding with Rum Sauce
Angel Food Cake & Meringues with Peach Foster Sauce
Warm Apple Brown Betty
Elegant but casual dining overlooking Deep Creek Lake.
BREAKFAST 7 am - 11:30 am; LUNCHEON 11:30 am - 2 pm; DINNER 5 pm - 9:30 pm
Reservations welcomed: 301-387-5503, extension 2201
Also coming up! New Year's Day Buffet!
PASTA MANIA Every Wednesday 5 - 9 pm $11.95

Kathy's Anniversary Sale
Ends Sunday at 5 p.m.
CONGRATULATIONS to the winners of our $100 Gift Certificates:
Phil Cosner, McHenry, MD
John Rathgeb, Phoenix, MD
Sharon Hazelwood, Oakland, MD
Bev Davis, Swanton, MD
Fred Meyer, Leesburg, VA
Kathy's Furniture & Gifts
Dry Dock Plaza
301-387-9555

Picture Perfect Holiday
Just add... FRIENDS & FAMILY
The latest designs in home furnishings and decor- a new experience every time you come in.
KINGSDOWN
Prepare For Tomorrow, Tonight
Fitzwater Furniture
Mtn. Lake Park, MD • 301-334-2612
Open Monday thru Saturday 9 to 5; Friday 'til 6
90 Days Same As Cash - See Store For Details.

More Experienced Ram Squad Anticipates Success In 2004-05

For the first time in several seasons, Southern High School boys' varsity basketball coach Tom Bosley is not having to face replacing three or four of his senior starters, an exciting prospect for Ram fans, as Bosley's teams historically have been among the top two or three in the region no matter how much rebuilding is needed.

The Rams will open their 2004-05 campaign next Tuesday in Cumberland against Bishop Walsh.

With practically an entire new team last season, the Rams finished with a respectable overall record of 15-10, won nine of their final 12 regular-season contests, and fell just a few points short of defeating eventual state runner-up Allegany in a 1A West Region semifinal.

"We definitely played much better at the end of the season than we did at the beginning," Coach Bosley said, "That can be attributed to inexperience. As the season progressed, we developed a great deal of confidence and belief that we could compete with anyone in our region. I expect that same confidence to carry over into this season."

Returning starters include senior point guard and playmaker Cory Bosley (6-0), senior wing Corey Tressler (6-3), and junior center Evan Lantz (6-5). Senior Andrew VanBogelen, described by Bosley as "the team's best all-around athlete," did not return to the team this year.

Cory Bosley, who has started in the Ram backcourt the past three years, averaged 10 points per game last season, had 93 assists, and committed just 69 turnovers in 25 games.

Tressler paced the team in scoring with a 17-point average, and was also the squad's rebounding leader.

Lantz has added weight, strength, and confidence, according to Bosley, which should give the Rams a significant inside threat to take some of the scoring load off Cory Bosley and Tressler.

Also back this year is 5-10 senior Brad Reese, who was the first guard off the bench last year and, along with junior Bret Dewitt, will be depended upon to take the place of graduated seniors Dewaine Jones and Karl Hillen as the team's defensive leaders.

Southern High School Boys' Basketball 2004-05 Schedule

Date	Opponent	Loc.
12/7	Bishop Walsh	A
12/10	Beall	H
12/14	Petersburg	H
12/17	Northern	A
12/21	Westmar	H
12/23	Williamsport	A
12/28 -29	Southern's Snowball Classic	
1/7	Tucker County	A
1/11	Fort Hill	H
1/14	Allegany	H
1/18	Keyser	H
1/22	Williamsport	H
1/25	Westmar	A
1/28	Northern	H
2/1	Beall	A
2/2	Keyser	A
2/4	Tucker Co.	H
2/8	Petersburg	A
2/11	Allegany	A
2/18	Fort Hill	A
2/22	Bishop Walsh	H

Also expected to see considerable action will be juniors Jimmy Hinebaugh (5-9) and Joey Tressler (6-2). Hinebaugh is one of the better shooters on the team and Tressler, an excellent shooter, was the scoring leader on last year's winning junior varsity team.

Two other players who Bosley hopes will add to the inside threat will be senior Chris Miller (6-0) and junior Nathan Harris (6-4).

Also moving up from the junior varsity are juniors Nick Gregg (5-10) and Erick Blamble (5-11).

Rounding out the team, but unavailable until mid January, will be senior returner J.D. Plank (6-0), who *is still nursing a knee injury* from football season.

Bosley said that one of his concerns is a lack of depth, especially inside, with Lantz being the only player with significant experience in the center position.

"Our main strength will be the outside shooting ability of Corey Tressler and Cory Bosley, coupled with the strength and improved inside play of Evan," he said.

He anticipates that the toughest opponents on the Ram schedule will be Allegany, Northern, Fort Hill, and next Tuesday's season-opener opponent, Bishop Walsh.

The Spartans are returning four of five starters and six of their top eight players from last season.

The annual Snowball Classic, scheduled for December 28-29 and considered the area's premier tournament, will feature two of Maryland's Class 3A final-four participants in Linganore and McDonough, along with perennial power St. John's Prospect Hall.

"Our goals this season are the same as they are every year: to win the WMIL title, the area title, the regional championship, and the state championship," Bosley said.

The Rams have reached the region championship game five out of the past six seasons.

Assisting Bosley again this year are Dave Bender, Matt Redinger, and Mike Saturday.

Next Tuesday's junior varsity game at Bishop Walsh is scheduled to tip off at 6 p.m., and the varsity game will follow at 7:30.

The Rams' first home game will be Friday, Dec. 10, against Beall.

Southern High School Boys' Varsity Basketball Roster

No.	Name	Yr.	Pos.	Ht.
3	Eric Blamble	11	G	5-10
5	Cory Bosley	12	G	6-0
10	Brad Reese	12	G	5-11
22	Jimmy Hinebaugh	11	G	5-10
23	Chris Miller	12	F	6-0
24	Bret Dewitt	11	F	5-9
25	J.D. Plank	12	F	5-11
32	Evan Lantz	11	C	6-4
33	Joe Tressler	11	F	6-1
34	Nathan Harris	11	C	6-4
35	Nick Gregg	11	G	5-11
40	Corey Tressler	12	F	6-2

Mtn. Top Hoops Results Noted

Only two games were played in Mountaintop Basketball League action over the weekend. Coney squeaked past ConDoerr 59-56 as Dave Houghton netted a day-high 34 points, and Bosley Construction crushed Copeland's 81-58.

ConDoerr jumped out to a 19-12 first-quarter lead over Coney with help from a trio of three-pointers by Dennis Gibson, but Coney rebounded to grab a 31-28 halftime lead. ConDoerr's Ronald Rhodes scored 19 of his 26 points over the final two quarters, but it was not enough as Houghton hit the final four free throws to ice the game for Coney.

In the other contest, Bosley Construction took its third win as Jason Brenneman and Jonathan Price scored 21 points apiece to pace a 23-point win over Copeland's. Doug Copeland tallied 19 points and Jason Shank 13 for Copeland's.

This coming Sunday's Mtn. Top Basketball League action at Garrett College is pushed back one hour from the usual starting time because of a Laker women's basketball game. At 2 p.m. ConDoerr will face Mtn. Top Paving (scorekeeper Copeland's); at 3 p.m. Copeland's battles Coney (Mtn. Top Paving); and 4 p.m. Bosley Construction meets up with Team 6 (Coney).

SHS Girls Tune Up For Title Defense With Rebuilt Roster

The Maryland State 1A defending champion Southern High School girls varsity basketball team opens its 2004-05 campaign with a new coach and a number of players who will be getting their first taste of extended varsity play. Yet the Rams have reason to be optimistic about the coming season, for the new faces in varsity red and white bring with them extensive winning experience honed as members of the top junior varsity squad in the area.

"Of course we have to find players to make up for the loss of 80 percent of last year's scoring offense, but it's not impossible," observed first-year Ram skipper Rodger Bowman, who replaces Don Stemple, the long-time SHS girls' basketball guru who retired after last season.

Replacing storied SHS girls' basketball names like Becca Flanagan, Robbin Gregg, Justine Pagenhardt, Sabrina Scheffel, and Roxanne Hoalcraft is a tall order, there is no doubt. However, Bowman and his assistants, Steve Cosner and Ken McLaughlin, have a determined group of athletes who were fully supportive of their former teammates, while patiently biding their time for their own chance at the spotlight.

It also helps that the Ram coaches have one of the taller squads in the area to work with. Junior center Caitlyn Brown (6-3) is the tallest player on the roster, and along with junior guard/forward Kendra McLaughlin (6-0) and senior guard/forward Jasmine Scheffel (5-8) should provide a strong triumvirate foundation for Southern to build on. "We should be able to out-rebound our opponents," Bowman stated. Expected to start along with those three are sophomore guard Sarah Stephens and either senior guard/forward Kayla Nazelrod or junior guard/forward Sarah Cosner.

"All of our players have an understanding of the game and what we want to accomplish," Bowman stated. "We're hoping to make continued success each week, and build up to a strong finish at the end of the year."

Southern kicks off its campaign in Oakland Wednesday night as Tucker County pays a visit. Tip-off for the varsity contest is set for 7:30 p.m., following a 6 p.m. junior varsity game.

Southern High School Girls' Basketball 2004-05 Schedule

Date	Opponent	Loc.
12/8	Tucker Co.	H
12/15	Westmar	A
12/20	Petersburg	A
12/23	Keyser	A
12/27 -28	Maple City Tourn.	
1/3	Northern	H
1/8	Keyser	H
1/10	Bishop Walsh	H
1/12	Allegany	A
1/17	Beall	A
1/22	Hedgesville	A
1/24	Fort Hill	H
1/26	Northern	A
1/31	Allegany	H
2/2	Beall	H
2/7	Westmar	H
2/9	Petersburg	H
2/12	Hedgesville	H
2/14	Bishop Walsh	A
2/16	Fort Hill	A
2/18	Tucker Co.	A

Southern High School Girls' Basketball Roster

No.	Name	Yr.	Pos.	Ht.
30	Julia Bosley	12	G	5-4
13	Kayla Nazelrod	12	G/F	5-10
33	Jasmine Scheffel	12	G/F	5-8
23	Ashley Stuck	12	F/C	5-9
24	Caitlyn Brown	11	C	6-3
14	Sarah Cosner	11	G/F	5-11
22	Michelle Holler	11	F	5-5
31	Kendra McLaughlin	11	G/F	6-0
12	Chelsea Wassell	11	F/C	5-9
11	Sarah Stephens	10	G	5-6

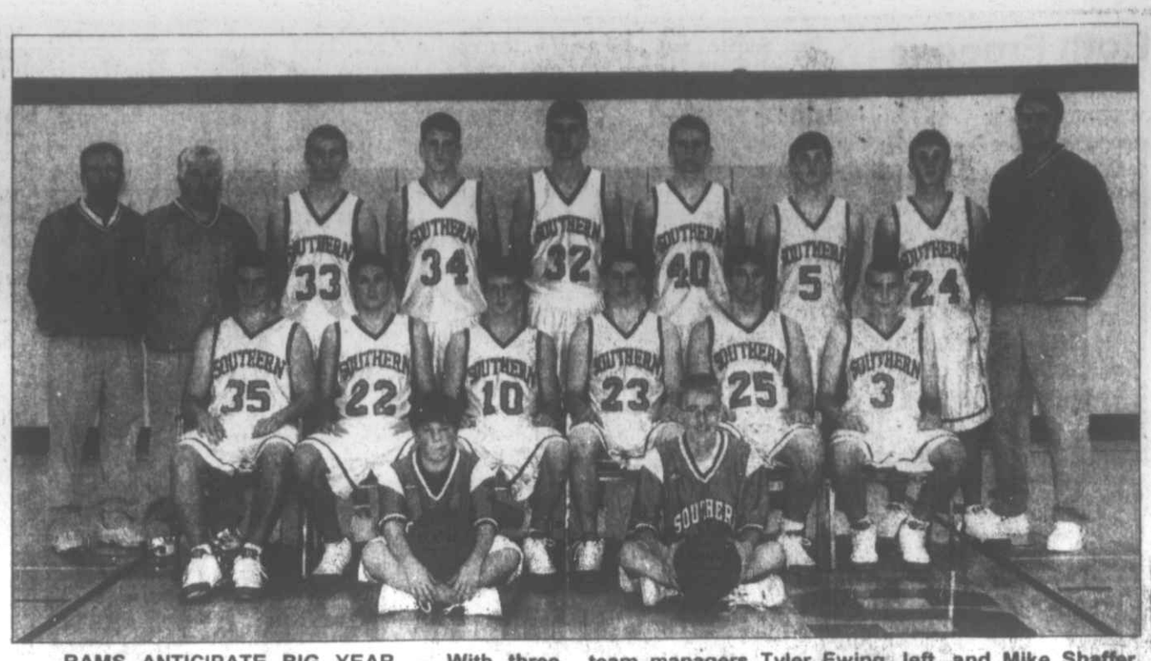

RAMS ANTICIPATE BIG YEAR — With three starters back from last season's 15-10 team, plus several other players with lots of experience, the Southern High School boys' basketball team, coaches, and fans are anticipating considerable success on the court this year. The Rams will open their 2004-05 campaign next Tuesday against a formidable Bishop Walsh team in Cumberland. Pictured above, front, are team managers Tyler Ewing, left, and Mike Shaffer. Seated, from left, are: Nick Gregg, Jimmy Hinebaugh, Brad Reese, Chris Miller, J.D. Plank, and Eric Blamble. Standing, same order, are: Coach Dave Bender, Coach Tom Bosley, Joe Tressler, Nathan Harris, Evan Lantz, Corey Tressler, Cory Bosley, Bret Dewitt, and Coach Mike Saturday. See story for details.

RAMS READY FOR ACTION – The defending Maryland State 1A Girls' High School Basketball champion Southern Rams may have a number of new faces on the roster, but these girls have proven themselves winners already. This 2004-05 varsity Ram players honed their talents through some superb varsity and junior varsity campaigns that taught the value of hard work, unselfish play, and a "never say die" attitude. Pictured from the left are Julia Bosley, Ashley Stuck, Jasmine Scheffel, Kayla Nazelrod, Caitlyn Brown, Kendra McLaughlin, Sarah Cosner, Chelsea Wassell, Michelle Holler, and Sarah Stephens. Coached by first-year helmsman Roger Bowman, Southern will take to its home court for the season opener on Wednesday when Tucker County visits for a 6 p.m. JV match-up and a 7:30 p.m. varsity battle.

NOW!!! THIS YEAR'S LOWEST PRICES! LOWEST PAYMENTS!

05 JEEP LIBERTY SPORT 4X4 — $18,299 IN STOCK 0 DOWN/ $293 MO.

04 RAM 2500 SLT 4X4, 8 FT. BED, LOADED — WAS $32,750 NOW $24,999

CAR OF THE YEAR — 05 CHRYSLER 300s & TOURING MODELS FROM $25,350 $339 MO 0 DOWN

04 GRAND CHEROKEE SPECIAL LOADED, LEATHER, MOONROOF, V-8, ETC. SAVE OVER $8,800 $27,299

04 & 05 DURANGO SLTs SAVE $8,000 LEATHER, ROOF, DVD, LOADED $385 MO. - 0 DOWN

05 GRAND CARAVAN SXT EQUIPPED NOT STRIPPED $249 MO. 0 DOWN OR LESS

05 NEON SXT — SAVE OVER $5,000 $199 MO. - 0 DOWN

05 PT CRUISER TOURING — IN STOCK NOW! $14,695

Valiton's NEW OWNERSHIP KINGWOOD

20 MILES FROM OAKLAND OR MORGANTOWN

Kingwood, WV www.kingwoodauto.net

(304) 329-0850 • (800) 660-3592

CHRYSLER Jeep DODGE

Leases at 24 or 39 mo., Rebates to dealer, tax not included, 15K year, lower payment available at 12K, guaranteed low purchase option at lease end. Nobody beats our deals, trades welcome.

NOW is the time to make appointments for Holiday Portraits!
OR have your family photos, slides, movies and videos transferred to DVD–
Family heirlooms. A gift that lasts forever!

CrabtreePhoto.com

Photography – Video
Graphic Art Services
Black & White Photography
Old Photos Restored
Screen Printing – T-Shirts

Senior Photos

Many cool new Studio Backgrounds & Outdoor Scenes. Check out our Web Site Often For new stuff!

Gift Ideal
Let us EDIT your Videos To DVD Video
Take those old family treasures out of the attic! Have your old family 8mm movies transferred to VIDEO & DVD

= DVD VIDEO

Call now to book your photos!
– Your originals NEVER leave our studio –

Gift Certificates Available
Crabtree Photo & Video
Mitchell Manor • Oakland, MD • 301-334-3344
Gift Certificates Available
crabtreephoto@gcnetmail.net • Information about all our services on our website!!!

Subscribe to *The Republican*

Hilltop Inn Restaurant & Lounge
Route 40
2 miles east of Grantsville
301-895-5168

All Day Friday
All You Can Eat Fish Fry, includes choice of Potato or Vegetable & Salad Bar $9.79
Fried Fish or Clams, includes choice of Potato or Vegetable and Salad $8.29

Saturday Special
Broiled Sirloin Steak or Pork Tenderloin, includes choice of Potato or Vegetable and Salad Bar

Sunday Special
Swiss Steak, Marinated Chicken Breasts or Stuffed Peppers, includes choice of Potato or Vegetable and Salad Bar

Hours: Tues.-Thur., 11-7, Fri. & Sat., 11-8:30, Sun., 11-6

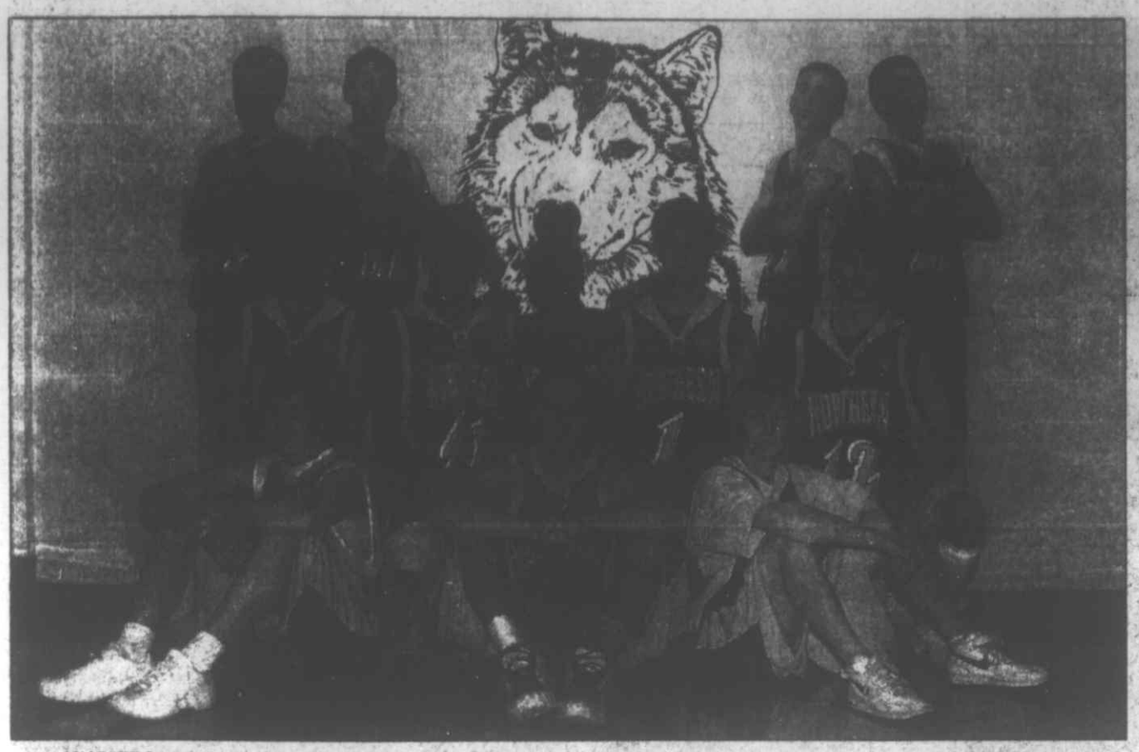

HUSKIES HITTING HOOPS TRAIL – The Northern High School boys' varsity basketball team is ready to embark on its 2004-05 season with a deep roster of 11 talented Huskies. Pictured, from the left in the front row, are Matt Bass, Eric Johnson, and Chris Speicher. In the middle row are Chris Fickes, Paul Logan, team manager Jeff Beachy, Aaron Rawe, and Scott Pusateri. In the back row are Kory Gibson, Nick Maxim, Blake Walker, and Brent Beachy. NHS debuts against Beall Tuesday in a 7:30 p.m. varsity contest slated to follow a 6 p.m. junior varsity game.

Undersized Husky Boys Aim For Heights Of High School Hoops

The 2004-05 Northern High School boys' varsity basketball team won't be the tallest in the area – the 11-player roster averages just under 6 feet per player – but the Huskies have set their sights no less high than any of the bigger squads in the area.

NHS will get an early chance to show the best of those bigger squads what it has to offer, as the Huskies open at home with WMIL rival Beall in a 7:30 p.m. contest on Tuesday, then in succession take on three of western Maryland's perennial powerhouses in 2A Fort Hill, defending region champ Allegany, and cross-county nemesis Southern.

Befitting their team mascot, the Huskies are not about to shy away from the challenges ahead of them, according to NHS head coach Paul Edwards.

"We're not very big again, so rebounding and defending the paint becomes a factor, the sixth-year NHS skipper said of his vertically challenged unit. "However, our depth is better this year with 11 guys, and the talent pool is up in those 11."

The Huskies will put three returning starters on the court season, as guard Chris Speicher (5-9), and forwards Blake Walker (6-2) and Brent Beachy (6-2), all juniors, bring back valuable starting experience from their sophomore seasons. Speicher led the team in assists last year at 6.5 per game, while Walker was the second leading scorer with a 10.6 point per game average while putting together a 59 percent field goal average. Walker averaged 10 points per outing, good for third on the Huskies' roster, while earning WMIL honorable mention accolades.

"I think Brent and Blake will be one of the better forward tandems in our area this season," commented Edwards. "Both of those guys should score some points for us, and both play very hard on both ends of the floor.

"I think our guard play will be sold with Chris returning and senior Aaron Rawe (5-11) rejoining us. Senior Matt Bass (5-10) also proved to be a very solid and valuable backup for us last season."

Also on the NHS roster are senior center Eric Johnson (6-0), a returning letterman, and classmate and fellow center John Maxim (6-3), and senior guards Chris Fickes (5-10) and Scott Pusateri (5-8). Rounding out the squad are junior center Paul Logan (6-0) and forward Kory Gibson (6-2), making the leap to varsity status in just his freshman year.

"Even though we are deep, we are relatively inexperienced with only five guys having varsity time," Edwards said as he outlined one of the challenges his squad has to face. "I think Allegany is the team to beat in our region this year, and I also think Southern will be tough and Bishop Walsh will be very good.

"Our team goals are to win the league, the region, and ultimately the state championship," stated Edwards. "First, we'd like to win the McDonald's Christmas Classic," set for Tuesday and Wednesday, Dec. 28 and 29, on the Huskies' home floor.

Northern High School Boys' Basketball 2004-05 Schedule

Date	Opponent	Loc.
12/7	Beall	H
12/10	Fort Hill	A
12/14	Allegany	A
12/17	Southern	H
12/21	Calvary Christian	A
12/28 -29	NHS Tourn.	H
1/4	Westmar	A
1/7	Union	H
1/10	Salisbury	H
1/14	Hancock	H
1/22	Bishop Walsh	H
1/25	Allegany	H
1/28	Southern	A
2/1	Bishop Walsh	A
2/3	Salisbury	A
2/4	Union	A
2/8	Fort Hill	H
2/10	Calvary Christian	H
2/11	Beall	A
2/15	Hancock	A
2/18	Westmar	H

NORTHERN HIGH SCHOOL BOYS' BASKETBALL ROSTER

No.	Name	Yr.	Pos.	Ht.
1	Aaron Rawe	Sr.	G	5-11
3	Matt Bass	Sr.	G	5-10
5	Chris Fickes	Sr.	G	5-10
11	Chris Speicher	Jr.	G	5-9
12	Scott Pusateri	Sr.	G	5-8
21	Brent Beachy	Jr.	F	6-2
31	Blake Walker	Jr.	F	6-2
32	Kory Gibson	Fr.	F	6-2
34	Eric Johnson	Sr.	C	6-0
41	Paul Logan	Jr.	C	6-0
50	John Maxim	Sr.	C	6-3

Bowling League Results Noted

LADIES SKIRTS

Standings: 1. Alley Cats; 2. What Ifs; 3. Ridge Runners.

High Team Series: Sissy's 1393; What Ifs 1375; Alley Cats 1270.

High Team Game: Sissy's 492; What Ifs 481; Sassy Strikers 458.

High Individual Series (Women): Mary Liller 489, Dottie Schoenly 485, Anna Bishop 465.

High Individual Game (Women): Mary Liller 202; Pat Filsinger 183, Maxine Johnson 179.

PAR-MATT YOUTH

Standings: 1. FUN; 2. Timber Jacks; 3. Shibby.

High Team Series: FUN 1535, Shibby 1421, Timber Jacks 1192.

High Team Game: FUN 531, Shibby 507, Timber Jacks 415.

High Individual Series (Girls): Tanya Geffre 398, Katelyn Geffre 356, Brianna Everidge 347.

High Individual Game (Girls): Tanya Geffre 153, Katelyn Geffre 138, Angie Kahl 137.

High Individual Series (Boys): Dave Baker 491, Chad Beckman 435, Mark Mattingly 377.

High Individual Game (Boys): Dave Baker 200, Chad Beckman 171, Mark Mattingly 144.

MONDAY MERCHANTS & CLUB TRIO

Standings: 1. Team One; 2. Shirer's Tin Shop; 3. Alley Cats & Hybrix (tie).

High Team Series: Shirer's Tin Shop 1579, Alley Cats 1395, Team One 1143.

High Team Game: Shirer's Tin Shop 559, Alley Cats 494, Team One 414.

High Individual Series (Women): Sharon Collins 473, Lisa Hall 364, Sami Sisler 334.

High Individual Game (Women): Sharon Collins 178, Lisa Hall 134, Sami Sisler 131.

High Individual Series (Men): Jeremy Stearns 611, Reuben Collins 573, Hugh Schrier 533.

High Individual Game (Men): Jeremy Stearns 241, Hugh Schrier 212, Reuben Collins 203.

WEDNESDAY CIVIC LEAGUE

Standings: 1. Par-Matt Lanes; 2. Beeghly Construction; 3. Mel's Truck Service.

High Team Series: Par-Matt Lanes 2852, Beeghly Construction 2679; Mel's Truck Service 2646.

High Team Game: Beeghly Construction 978, Par-Matt Lanes 955, Mel's Truck Service 938.

High Individual Series (Men): Randy DiSimone 681, Dave Simmons 637, Reuben Collins (248 game), 637.

High Individual Game (Men): Randy DiSimone 268, Jack Tusing (605 set), 255, Dave Simmons 251.

SENIOR CITIZENS THURSDAY ROLLERS LEAGUE

Standings: 1. Pin Heads; 2. Gobblers; 3. Stars & Three Blind Mice (tie).

High Team Series: Pin Heads 1273, Doo Littles 1256, Out Shots 1223.

High Team Game: Out Shots 454, Pin Heads 452, Doo Littles 437.

High Individual Series (Women): Dorothy Schoenly 492, Geraldine Biser 449, Juanita Browning 446.

High Individual Game (Women): Dorothy Schoenly 181, Geraldine Biser 162, Lorraine Colville 158.

High Individual Series (Men): Bob Lancaster 521, Harold Murphy 488, Jerry House 452.

High Individual Game (Men): Bob Lancaster 211, Harold Murphy 194, Bud Parrack 184.

Northern High School Girls' Basketball 2004-05 Schedule

Date	Opponent	Loc.
12/6	Salisbury	H
12/8	Beall	A
12/13	Allegany	H
12/16	Ft. Hill	H
12/20	Union	H
12/27 -28	Turkeyfoot Tournament	A
1/3	Southern	A
1/6	Meyersdale	A
1/11	Salisbury	A
1/12	Ft. Hill	A
1/15	Westmar	A
1/19	Frankfort	H
1/22	Bishop Walsh	H
1/24	Allegany	A
1/26	Southern	H
1/31	Beall	H
2/2	Union	A
2/7	Bishop Walsh	A
2/14	Westmar	H
2/18	Frankfort	A
2/21	Hancock	A

NHS HOOPSTERS ARE A SENIOR-LADEN SQUAD – The 2004-05 girls' varsity basketball team at Northern High School has the luxury of an experienced roster loaded with upperclassmen. Five seniors and four juniors will hit the court for Husky coach Dave Yoder this season, which kicks off Monday when Salisbury's Elks pay a 7:30 p.m. visit (6 p.m. junior varsity start) to the Huskies' Igloo in Accident. Pictured kneeling from the left are Tiffany Yoder, Jeseca Gibson, Jessie Fratz, and Maranda Funk. Standing are Amanda Heacock, Amy Shaffer, Lakin Weimer, Kayla Kipp, and Jayme Miller.

NHS Girls Bring Experience To Bear For Basketball Campaign

After countless pick-up games, youth league contests, and junior varsity outings over the years, it all comes down to this season for a number of members of the 2004-05 Northern High School girls' varsity basketball team. Five Huskies are seniors playing in their final campaign this year, while the other four members of the varsity roster are juniors who also bring valuable playing experience to the NHS cagers' court.

"We have five solid seniors and two juniors with varsity experience," second-year Husky coach Dave Yoder said of his unit. Although the loss of last year's captain, Lyndsi Butler, to graduation leaves a major gap to fill, Yoder thinks his players can rally around each other to improve on the 7-17 mark of the 2003-04 squad.

"Two of our biggest strengths, along with our experience, are team unity and a positive attitude," the NHS skipper said. "We have talented assistant coaches in Bob Shaffer and Donna Hoffman, and are blessed with enthusiastic and supportive parents with positive attitudes that they've instilled in their kids."

Two of the main weapons in the Huskies' arsenal this campaign will be center Lakin Weimer (5-11) and guard Jeseca Gibson (5-4), both seniors and returning starters. However, "everyone will play and contribute this year," Yoder said. "Our players are excited to get started, because all of them worked hard in the off-season to improve their basketball skills."

The Huskies open against Salisbury on Monday, when the Elks pay a 7:30 p.m. visit to NHS. The varsity contest will follow a 6 p.m. junior varsity outing between the two squads. Northern travels to Beall on Wednesday.

Northern High School Girls' Basketball Roster

No.	Name	Yr.	Pos.	Ht.
22	Jeseca Gibson	12	G	5-4
14	Lakin Weimer	12	C	5-11
3	Tiffany Yoder	12	G	5-4
11	Jayme Miller	12	F	5-6
21	Amanda Heacock	12	G	5-6
20	Amy Shaffer	11	G	5-7
34	Kayla Kipp	11	F	5-9
12	Jessica Fratz	11	G	5-8
4	Maranda Funk	11	G	5-3

NEED A LIMO?
Call the Limo Man!
301-501-LIMO

For each vehicle sold during December, Team One will donate $25 to the charity of your choice!

TEAM ONE
GM AUTO MALL
Oakland, MD
GMC

TRUCK SEASON
4x4
IS OPEN!

We Support Our Country & Troops with Pride & Honor!
Chevrolet • GMC • Silverado • Sierra
Tahoe • Yukon • Trailblazer • Envoy ...etc.

GM PROGRAM VEHICLES

2004 Chevrolet Aveo 4 Dr.
Great Gas Mileage!
$159.00* per month 60 mo.
Selling price $9,400
A/C, AT, 4 Cyl., With Balance of Factory Warranty. 2 TO CHOOSE FROM! Both have under 15,000 miles!
Stk. #891431, 891421

2004 Buick Rendezvous CX
AWD
$286.00* per month 72 mo.
Selling price $18,500
A/C, AT, PW, PL, Tilt, CR, With Balance of Factory Warranty. ONLY 1 LEFT! Under 15,000 miles.
Stk. #891371

2004 Chevrolet Venture
$276.00* per month 72 mo.
Selling price $17,900
FWD Seven Passenger
Front & Rear A/C, AT, PW, PL, Tilt, CR. With Balance of Factory Warranty. ONLY 1 LEFT! Same as New. Under 15,000 miles.
Stk. #891391

2004 Chevrolet Blazer 4 dr. LS 4x4
$286.00* per month 72 mo.
Selling price $18,500
4.3 V6, Auto, A/C, Power Windows & Locks, AM/FM/CD, Alum. Wheels, Luggage Rack, 14,000 miles. Stock #891361

*Payment includes $1,000 down cash or trade. Payment & prices do not include tax, MVA & DOC fees. 60 month terms calculated at 4.99%, 72 month terms calculated at 5.50%. Subject to credit approval. Not all will qualify.

1500 Series 4x4's

2005 Silverado K1500 Crew Cab 4x4
$27,990*
AT, Air, 5.3 Liter V8, Z-71 Pkg., PL, PW, 17" Alum. Wheels, Trailer Tow, Loaded!
(Stk. #50178) Dk. Gray Met.

2005 Sierra K1500 Reg. Cab 4x4
$17,990*
5 Spd., Air, 4300 Vortec V6, AM/FM Stereo, 3.73 Axle, Handling/Trailer Suspension and More!
(Stk. #50058) Silver Birch Met.

2005 Silverado K1500 4x4 Extended Cab
$25,990*
AT, Air, 5.3 Liter V8, PL, Deep Tinted Glass, Locking Diff., Trailer Tow, AM/FM CD Player, Floor Carpet and More!
(Stk. #50206) Dk. Blue Met.

2005 Sierra K1500 4x4 Extended Cab
$27,990*
AT, Air, 5.3Liter V8, PL, PW, Auto Trac, Keyless Entry, 17" Alum. Wheels, Totally Loaded!
(Stk. #50256) Fire Red

2005 GMC Sierra 1500 SLE Crew Cab, 4x4
$27,990*
5.3 V8, Auto, Z71 Off Road Package, Tow Package, 3DR, CD (Stk. # 50227)

2005 Canyon Crew Cab Z71 4x4
$24,990*
AT, Air, 3500 Vortec I6, PL, PW, Off Road Pkg., Loaded and Sharp!
(Stk. #50184) Summit White

2500/3500 Series 4x4's

2005 Silverado K2500 HD Crew Cab 4x4
$28,990*
AT, Air, 6000 Vortec V8, Deep Tinted Glass, Locking Differential, Trailer Tow and More!
(Stk. #50125) Silver Birch Met.

2005 Sierra K2500 HD Reg. Cab 4x4
$22,990*
5 Spd., Air, 600 Vortec V8, Snow Plow Prep, Locking Diff., AM/FM Stereo and More!
(Stk. #50232) Deep Blue Met.

2005 Chevy Silverado K2500 HD Ext. Cab, Long Bed, 4x4
$26,990*
6.0 L. V8, 6 Spd. Manual Trans., Tilt, CR, 4.10 Rear Axle, Locking Rear Differential, HD Trailering Pkg., Uplevel Cloth Trim, Silver Birch. (Stk. #50229)

2005 Chevy 2500 Silverado HD, Crew Cab, 4x4
$38,900*
Duramax Diesel, Allison Auto, LS Trim, Alum. Wheels, All Power Options!
(Stk. # 50231)

2005 Chevy Silverado K3500 Ext. Cab W/T 4x4
$29,900*
8.1 "Big Block V8", Allison 6 Spd. Automatic, HD Trailering, 4.10 Rear Axle Ratio, Deep Tinted Glass, CR, Tilt, Summit White (Stk. #50286)

2005 Sierra 2500 HD SLE Extended Cab 4x4
$29,990*
Auto., Air, 8000 Vortec V8, PL, PW, CR, AM/FM CD, XM Radio, Alum. Wheels, Locking Diff., Keyless Entry, Trailer Tow, and Much More!
(Stk. #50185) Fire Red

SUV's

2005 Chevrolet Trailblazer LS 4WD
$26,990*
4.2 L. 6 Cyl., Auto, 17" Alum. Wheels, Onstar, 8-Way Power Seat, Deep Tinted Glass, Keyless Entry, PW, PL, Med. Red Metallic (Stk. #50321)

2005 GMC Yukon 4x4
$32,990*
AT, Air, Frt. & Rear, 5.3 Liter V8, PL, PW, 3rd Row Seat, Keyless Entry, On Star Communications, Trailer Tow, Power Pedals, Loaded!
(Stk. #50095) Summit White

2005 Chevrolet Tahoe Z71 4x4
$37,990*
AT, Air, Frt. & Rear, 5.3 Liter V8, Leather, 2nd Row Bucket Seats, Alum. Wheels, Locking Diff., XM Satellite Radio, Power Seat-Locks, Loaded!
(Stk. #50167) Silver Birch

2004 GMC Envoy XUV 4x4
$25,990*
AT, Air, 4200 I6, PL, PW, AM/FM CD, XM Satellite Radio, Locking Diff., Power Seat, Alum. Wheels and More!
(Stk. #40713) Carbon Met.

2005 Equinox LT AWD
$22,490*
AT, Air, 3.4 Liter V6, PL, PW, AM/FM CD, Alum. Wheels, Keyless Entry, Loaded!
(Stk. #50182) Laser Blue

2004 GMC Denali AWD
SAVE $10,606!
$42,990*
Top Shelf, Totally Decked Out with Heated Memory Leather Seats, Sunroof, Rear DVD Entertainment System, 4 Captains Chairs
(Stk. #40629) Silver Birch

*Prices after rebate. Prices do not include tax, MVA or DOC fees.

12899 Garrett Highway • Oakland, MD
Across from Wal-Mart Super Center
Minutes from Deep Creek Lake
Look For Our Giant Flag!

Mon-Thurs 8-7
Fri 8-6
Sat 8-2

www.teamoneauto.com
(301) 334-9494
(800) 458-6695

A MICHAEL JORDAN MOVE is demonstrated above left by Garrett College's Marco Van Pelt, as he takes flight toward the hoop to record a dunk against the visiting Frostburg State University junior varsity on Monday. Van Pelt scored 14 points in the contest that was easily won by the Lakers, 107-59. Driving the ball into the lane above right is Laker Doyle Brown, who finished with 17 points against Frostburg and led the Lakers in scoring last night with 26 points against the College of Southern Maryland. The Lakers also easily won that match-up, 115-75, to up their overall record to 8-2 and their Maryland JUCO mark to 3-0. Photos by John McEwen.

Lakers Dominant In Wins Over FSU Jayvees, So. Md.

Utter dominance would be a good way to describe the efforts of the Garrett College men's basketball team in two outings this past week, as the Lakers embarrassed the visiting Frostburg State University junior varsity Monday, 107-59, and then flattened College of Southern Maryland, 115-75, in a Maryland JUCO contest played last night in LaPlata.

The victories upped the Lakers' overall record to 8-2 and their JUCO mark to 3-0.

Lavonti Jeter and Adam Morgan led six Lakers in double figures Monday against the Frostburg State jayvees, with Jeter pouring in a game-high 26 points and Morgan connecting for 22.

Doyle Brown added 17 points to the Laker total, while Marco Van Pelt netted 14, and Antoine Williams and Tauvon Pettiford each contributed nine points.

Morgan also grabbed nine rebounds and Largent dished out 10 assists.

The Lakers took control of the contest early and never looked back, building a 41-28 lead by halftime and then scoring 66 points in the second half to crush the Bobcats.

Leading Frostburg's scoring were Marcus McIntyre and Brandon Howell, each of whom recorded 14 points.

The Lakers struggled in the early minutes of last night's contest with Southern Maryland and found themselves down by a 15-7 margin. They battled back to take the lead for good, though, when a jumper by Brown put them up 24-22.

The Lakers would then conclude the first half with a 30-7 scoring surge, which gave them a commanding 54-29 lead at intermission.

Brown led Garrett in scoring with 26 points, while Tristan Largent finished with 21 points and nine assists.

Morgan, Jeter, and Pettiford also reached double figures with 15, 14, and 10 points, respectively, and Jeter and Tyrice Watkins each pulled down eight rebounds. Brown also had four steals.

Leading Southern Maryland (2-6 overall, 0-2 JUCO) were Joe Flegler with 25 points, Pat Harper with 20, and Justin Jackson with 14. Javon Sparrow recorded six rebounds.

The Lakers out-rebounded their hosts by a 40-26 margin.

"It took us a while to wake up," stated Laker coach Dennis Gibson, who substituted freely through the first quarter of the contest.

"We really didn't play very well defensively, but we had another good shooting night and rebounded well," he added.

The Lakers finished with 12 three-point shots among 45 baskets.

The Lakers will play two more conference games next, by hosting Essex Community College this Saturday and entertaining Dundalk CC next Wednesday. The tip-off for both games is set for 7 p.m.

FROSTBURG JV (59)

Curtis Donald 2 3-5 7, Marcus MacIntyre 5 4-4 14, Adam Woodward 1 0-0 2, Brian Green Jr. 3 0-0 8, Dale Deberry 1 4-6 6, Brandon Howell 6 2-4 14, Trey Johnson 1 0-0 2, Keith Hazel 3 0-0 6. Totals 22 13-19 59.

GARRETT (107)

Tristan Largent 3 0-0 6, Marco Van Pelt 7 0-0 14, Doyle Brown 7 2-3 17, Tauvon Pettiford 4 0-0 10, Antoine Williams 3 1-2 10, Jeff Washington 0 2-2 2, Lavonti Jeter 12 2-3 26, Adam Morgan 9 2-2 22. Totals 45 9-12 107.

Halftime - Garrett 41, Frostburg 28.

Three-point goals - Garrett 8 (Morgan 2, Williams 3, Pettiford 2, Brown), FSU (Green 2). Rebounds - Garrett 40 (Morgan 9). Assists - Garrett 32 (Largent 10). Total fouls - FSU 16, Garrett 18. Fouled out - Deberry (FSU), Morgan Washington (Garrett).

GARRETT (115)

Tristan Largent 9 0-0 21, Marco Van Pelt 2 0-3 5, Doyle Brown 9 5-5 26, Tauvon Pettiford 5 0-0 10, Ivan Funcic 4 1-5 9, Antoine Williams 2 0-0 6, Tyrice Watkins 2 3-3 6, Jeff Washington 0 3-4 3, Lavonti Jeter 6 2-6 14, Adam Morgan 6 0-0 15. Totals 45 13-26 115.

SO. MARYLAND (75)

Joe Flegler 6 11-14 25, Cordell Dudley 2 0-0 4, Javon Sparrow 3 0-0 6, Pat Harper 6 5-6 20, Justin Jackson 6 2-4 14, Zavier Cloyd 1 4-7 6. Totals 24 22-31 75.

Halftime - Garrett 54, So. Maryland 29.

Three-point goals - Garrett 12 (Largent 3, Morgan 3, Brown 3, Williams 2, Van Pelt 1), CSM 5 (Harper 3, Flegler 2). Total fouls - Garrett 25, So. Maryland 20. Fouled out - Tim Bowie (So. Maryland). Rebounds - Garrett 40 (Jeter 8, Watkins 8), So. Maryland 26 (Sparrow 6).

Garrett Women Win Joust With Southern Md. Knights

The Garrett College women's basketball team trounced the visiting College of Southern Maryland last night, 77-56, in the Lakers' JUCO debut. The win gives Garrett a 3-1 record, with the only loss a one-point defeat, so the Lakers are putting up an excellent showing for a very young squad that continues to improve.

GC ran away from the Knights early last night in McHenry, and rolled up a 42-25 lead by the halftime intermission. In the final tally, freshman forward Jami Anderson scored 21 points, sophomore forward Autumn Beavers netted 11 points, and freshman guard Karly Hall had 11 points. Freshman forward DeKresha Davis ripped down 15 rebounds, Beavers hauled in nine, and Anderson had seven. Freshman guard Victoria Lawson dished out five assists and snagged seven steals, while Anderson and freshman guard Danyell Thompson had three steals apiece.

"Jami really stepped up her game tonight," Laker coach Thea Garland said afterward. "We're expecting big things from her this year, and she's starting to come into her own by showing her scoring and rebounding skills.

"Victoria did an excellent job filling in at point guard for the injured Denae Kennedy, and DeKresha did a great job for us on the boards.

"We're still young, and just taking things one step at a time," Garland concluded. "Although we still have lots of work to do, I'm very

Continued on Page A-13

LAKERS CRUSH KNIGHTS – An all-around team performance by the Garrett College women's basketball team keyed a 21-point victory over the College of Southern Maryland last night in McHenry. Leading Laker scorer Jami Anderson (#44) is pictured above left at the end of a Garrett fast break, with four defenders in the photo, which likely leaves an open teammate (not visible) on the other side of the lane (note Anderson's eyes). Fellow freshman Karly Hall (#21) is shown above right going up for a bucket behind a screen by forward Autumn Beavers (#51). The Lakers' next outing is a 5 p.m. homecourt contest against Anne Arundel, the fourth in a seven-game Garrett homestand. Photos by John McEwen.

Holiday Sale

All Remaining Clothing
40% to 50% Off!

All Putters & Wedges
$10 to $20 Off
already low prices!

Titleist 983K DEMO DRIVERS $199

US Kids Starter Sets Ages 3 to 11 In Stock $199

New Arrival of GOLF ORNAMENTS & GIFTS

Open Saturday, 10-4
or call for week day hours

301-334-3883
433 Bradley Lane, Oakland

OAKLAND GOLF CLUB Est. 1931

GET READY FOR WINTER!
WE'RE READY TO DEAL ON YOUR NEW 4X4

NOBODY PAYS RETAIL! NOBODY PAYS RETAIL!

TRUCKS

	OUR PRICE!
04 Chevy Colorado, 2,000	$12,589
04 Ford F-250 4x4, Diesel, 18,000	$33,989
03 Chevy 1500, Silverado, LT, 4x4	$23,989
03 Dodge Dakota, 4x4, 35,000	$13,989
03 Nissan Frontier, crew, 4x4, 13,000	$19,989
02 Ford Ranger ext., 4x4, 38,000	$15,989
02 Ford F-150 4x4, 34,000	$16,989
02 Chevy S10 4x4, 4 dr., 34,000	$15,989
02 GMC 1500, ext., long bed, 24,000	$22,989
00 Ford F-250, 4x4, diesel, 64,000	$23,989

CARS

	OUR PRICE!
03 Chevy Malibu, LS, 28,000	$11,989
03 Ford Focus, ZX3, 18,000	$8,989
02 Ford Focus, SW, 46,000	$8,589
01 Ford Focus, 4 dr., 50,000 SOLD!	$5,989
01 Buick Century 4 dr.,48,000	$8,989
00 Dodge Neon, 4 dr., 46,000	$5,989
00 Buick Lasabre Custom, 36,000	$9,989
98 Ford Mustang Cobra Conv. 27,000	$15,989
98 Pontiac Grand Am GT, 63,000	$5,989
95 Olds Cierra, 4 dr., 112,000	$1,989

SUVs

	OUR PRICE!
04 Ford Explorer, XLT, 4x4, 25,000	$20,989
04 Mitsubishi Outlander, 22,000	$15,989
04 Mitsubishi Outlander, 27,000	$15,989
04 Mitsubishi Endeavor, XLS, AWD, 24k	$18,989
04 Mitsubishi Endeavor, LS SOLD!	$17,989
04 Mitsubishi Endeavor, XLS, AWD, 24k	$18,989
04 Jeep Grand Cherokee, 21,000	$19,989
03 Mitsubishi Montero Sport, 4x4, 41,000	$16,589
02 Ford Escape, 4x4, 31,000	$15,989
01 Ford Escape, 52,000	$13,989
01 Ford Explorer, 2 dr., 55,000	$11,989
00 Jeep Grand Cherokee, Laredo, 62,000	$12,989
00 Toyota 4-Runner, 79,000	$15,989
00 Chevy Tracker, 4x4, 4 dr., 45,000	$8,989
97 Ford Explorer, 2 dr., 92,000	$6,989

FOREIGN

	OUR PRICE!
03 VW GTI, 9,000	$16,989
03 Hyundai Sonata SOLD!	$12,589
03 Hyundai Elantra, GT SOLD!	$9,989
03 Subaru Outback S/W, 26,000	$17,989
02 Honda Accord, SE, 2 dr., 32,000	$14,989
02 Subaru Impreza, wagon, 26,000	$14,689
02 Subaru Legacy, GT, 4 dr., 38,000	$15,989
02 Subaru Outback, S/W, 45,000	$16,989
00 Toyota Celica GT, 43,000	$12,989
00 Subaru Legacy, GT, Ltd., 67,000	$11,989

VANS

	OUR PRICE!
03 Ford E250 Work Van, 12,000	$16,989
99 Plymouth G. Voyager, SE, 54k	$7,989

Art Butler Auto Sales
www.artbutlerauto.com

WE RENT CARS!
Let us find the vehicle you're looking for!
OPEN: Monday - Friday 9-6; Saturday 9-3

CHECK OUT OUR MECHANIC SERVICES FOR ALL YOUR MECHANICAL NEEDS!

GARRETT HIGHWAY, ACCIDENT, MD
Rt. 219 across from Northern High School

301-746-8227 301-895-5326 888-499-4869

NOBODY PAYS RETAIL! NOBODY PAYS RETAIL! NOBODY PAYS RETAIL! NOBODY PAYS RETAIL!

BAGS FIRST DEER – Chelcee Rinker, 10, recently bagged her first deer, a doe weighing 140 pounds, with a .243. A fourth grader at Aurora elementary school, Chelcee is the daughter of Travis and Lee-Ann Rinker, Aurora, W.Va.

Pair Of Runnin' Rams Named To All-Area Squads

Two members of the Southern High School cross country teams — one on the girls' team and one on the boys' team — have been named to the All-Area cross country squads for their outstanding efforts during the recently completed 2004 season.

Sarah Cosner, a junior who placed fourth individually in the Western Maryland Interscholastic League championships, 10th in the 1A West Region meet, and 28th in the Maryland State 1A championships, was among 10 runners named to the girls' All-Area team.

"Sarah has been a great example of the hard work and dedication that should be shown by a leader of the team," stated SHS girls' coach Steve Cosner. "We're looking forward to her continued improvement next year."

Named to the boys' All-Area squad from Southern was Derek Upperman, also a junior, who placed 11th in the WMIL meet and 15th in the West Region championships.

"Derek consistently placed first or second for our team and performed best when the pressure was on," said Jamie Beeman, SHS boys' coach. "His leadership and experience were very valuable."

Both the SHS girls' and boys' squads qualified for the state championship meet this year and placed sixth and seventh, respectively.

BROTHERS TAKE FIRST BUCKS – Friendsville area brothers Cody and Tyler Resh took their first bucks on their family's property during the recent Junior Hunt Day. Cody, 6, is shown at left with the fine 10-point he killed in the afternoon. Tyler, 7, is shown above with the button buck he took that morning. The boys are the sons of Janet Resh.

Win Joust

Continued from Page A-12

pleased with our steady improvement so far."

The Lakers are slated to host Anne Arundel Saturday at 5 p.m., and Louisburg pays a noon visit on Sunday. JUCO arch-rival Prince George's will be in McHenry for a 5 p.m. contest Wednesday.

Lawmakers Hear

Continued from Page A-1

Edwards said legislators wanted to hold a special session before the General Assembly meets so that they can focus soley on tort reform. That way the issue won't get bogged down or lost within the regular legislative process and hundreds of other bills.

Whatever reform bill is introduced, however, does need to address short-term and long-term issues at the same time, the minority leader indicated.

Additionally, according to Edwards, everyone has to cooperate in the reform process. He said insurance companies have to examine their reserves and rates, lawyers need to consider claim caps and fees, and doctors need to reprimand their negligent colleagues.

Donald Battista, chief executive officer of Garrett County Memorial Hospital, gave Hafer and Edwards two large accordion file folders filled with letters from local residents asking legislators to resolve the medical malpractice insurance crisis.

Hafer will deliver his packet, along with a cover letter outlining the local problem, to Miller, while Edwards will give his folder to Busch.

As of Tuesday, the hospital had collected 750 letters containing 1,000 signatures, and more are coming in every day, according to Battista. Ehrlich will also receive a packet of letters, he said.

Battista said Hafer and Edwards were very aware of the local crisis and have been very receptive to resolving the issue.

Mountain Lake Park resident Dave Insley, an insurance agent, asked the local lawmakers to also consider introducing legislation that would penalize medical insurance companies if they do not handle claims in a timely fashion.

He said he spends many hours a week helping people through the complicated, laborious claims process. "The system needs to be modernized," he said.

A claim goes through numerous offices, and each time someone "touches" it, a mistake can be made, which further complicates and delays bill payments. Even after he finally finds the mistake with a claim and notifies the company, it takes a long time for the company to fix the problem and pay the claim, Insley noted.

"If they (insurance companies) were penalized," Insley said, "I guarantee they would fix it." He suggested that companies reimburse claimants if their bills are not handled in a timely manner.

"I'm well aware of what you're talking about," said Hafer. He has experienced similar claim problems involving two family members.

Another highly debated topic in the Maryland General Assembly in recent years has been a proposed slots bill to provide revenue for Maryland schools. Oakland resident David Moe asked Hafer and Edwards Monday night if slots would be addressed again this session.

Unless House Speaker Michael Busch changes his mind, Edwards said, it seemed highly unlikely a bill would pass. Last year the governor's slots initiative passed the Senate twice, but Busch refused to allow it to come to a vote, the Maryland House Republican Caucus noted in a press release this week. The governor's slots proposal could have netted the state $600 million in new revenue for education, according to the caucus.

Several local residents also asked Hafer and Edwards to examine the issue of wind turbines further. The Maryland Public Service Commission (MPSC) has approve the construction of 67 turbines along 13 miles of Backbone Mountain and is reviewing plans for 24 others atop Roth Rock. Members of the Friends of Backbone Mountain noted that the negative effects of the turbines far outweighed any possible benefits.

Vince Collins said the MPSC should look into the issue more and that legislators should do their "homework" on turbines as well.

"I'm for windmills, but I don't want to see them on every piece of land in the county," Edwards said. He indicated that he would question the MSPC further.

He and Hafer will meet with the Garrett County commissioners on Tuesday, Dec. 28, to hear local officials' list of legislative requests for the General Assembly. Edwards said the public would have another opportunity at that meeting to discuss issues.

Agencies Meet

Continued from Page A-1

gency Management, Maryland State Police, State Highway Administration, Garrett County Roads Department, Garrett County Board of Education, Department of Natural Resources Search & Rescue, Garrett County Health Department, and the Garrett County Board of Commissioners.

Visit *The Republican* Website at www.therepublicannews.com

Special Olympics, Garrett County will begin ski conditioning training for their athletes and volunteers. Practice will be held at Accident Elementary School, **Friday evenings, 5:30 - 7:30, December 3, 10, and 17, & January 7 and 14.** We follow the school closings and cancellations. Anyone interested in becoming an athlete or volunteering for service learning hours, please attend.
Please contact Charla Beiler at 301-245-4388 for further information.

Don's Taxidermy
Shoulder Mount starting at $275
"Save that memory with a mount from Don's Taxidermy"
301-746-8618
4093 National Pike, Grantsville, MD 21536

J&S Taxidermy
Oakland Sang Run Road
301-387-2015
In Business for over 25+ years
Owner
Donni Upole

Kathy's Anniversary Sale
Ends Sunday at 5 p.m.
CONGRATULATIONS to the winners of our $100 Gift Certificates:
Phil Cosner, McHenry, MD
John Rathgeb, Phoenix, MD
Sharon Hazelwood, Oakland, MD
Bev Davis, Swanton, MD
Fred Meyer, Leesburg, VA
Kathy's Furniture & Gifts
Dry Dock Plaza
301-387-9555

GRAND OPENING
ALL DAY FRIDAY & SATURDAY
DECEMBER 3 & 4
Two Lucky Winners will receive a $100 Shopping Spree! Sign up to win during our grand opening. No purchase necessary.
save 15% storewide
On all in-stock NIKE footwear and apparel for men, women and kids
2BFIT
Located beside Marvin's in Downtown Oakland
Fri., 9:30 - 8:00;
Sat., 9:30 - 5:30;

NO HUNTING OR TRESPASSING
All Persons are hereby warned not to enter upon, cross over, or in any manner trespass upon the property.
ON SALE NOW AT The Republican newspaper
Sincell Publishing Co., Inc.
25¢ each / 100 for $20.00
108 South Second Street, Oakland

Ready for Winter?
Shaffer's can help!
Winter Lube, Oil, Filter and Coolant Special
❄ Change oil & filter
❄ Drain & replace coolant
❄ Perform 26 point list checking:
✓ Lights ✓ Air Pressure
✓ Belts ✓ Tire Conditions
✓ Hoses ✓ Battery Condition
✓ Air Filter ✓ Fluid Levels & Condition
✓ Wipers
$59.95 plus tax thru Dec. 31
Gasoline engines only, any other repairs are extra.
Winter Inspection Special:
❄ Check all brakes & condition
❄ Clean & lube caliper slides
❄ Clean & adjust rear brakes
❄ Check charging system
❄ Perform 26 point list checking:
✓ Lights ✓ Air Pressure
✓ Belts ✓ Tire Conditions
✓ Hoses ✓ Battery Condition
✓ Air Filter ✓ Charging System
✓ Wipers ✓ Fluid Levels & Condition
$79.95 plus tax thru Dec. 31
Gasoline engines, cars & light trucks only, any other repairs are extra.
Shaffer
Oakland, MD
FORD Ford MERCURY
Where vehicles cost less!
301-334-2121 • 301-359-0111 • Toll Free 1-877-334-8501

This Week at Wisp
Purchase Your Season Pass Today!
Unlimited, Family, Student, Senior and More!
Plus, every Season Pass holder saves up to 40% on snow tubing, lessons & rentals - all season long!
Introducing the New Wisp Advantage Card!
With purchase, get a free Wisp lift ticket* plus great savings on snow tubing, lift tickets, rentals & lessons seven days a week - including holidays!
$59 adults, $39 students, $29 children 12 & under.
*Certain restrictions apply, visit skiwisp.com for details. Offers subject to change without notice.
Ring In The New Year at Wisp
December 31
Gala in Lodge
8 pm - 1 am
Dance your way into the New Year with the Bobby Nicholas Band
New Year's Snow Tubing Party
8 pm - 11:30 pm
Visit skiwisp.com or call 301.387.4911 for details.

Santa Approved Computer Savings

ICE 2.0 GHz Computer

- Intel 2.0 GHz Processor
- Intel Motherboard
- 20 GB Western Digital Harddrive
- 128 MB DDR RAM
- 52X CD-ROM
- 1.44 Floppy Drive
- Integrated SVGA, Audio, LAN
- 56 Kb Modem
- Amplified Speakers
- Keyboard
- Mouse & Mouse Pad
- MS Windows XP SP2
- MS Works

$479.95

I.C. Electronics can design a system for your needs — stop by and talk to one of our technicians!

PLUS 3 Months FREE ICEWEB.NET Dial-Up Internet Service

ICEWEB.NET

Your local high-speed, dial-up & wireless Internet access provider

Garrett County's first DSL broadband provider!

DIAL-UP STARTING AT $14.95 Per Month — Unlimited Access First month FREE for new accounts

WIRELESS STARTING AT $29.95 Per Month — Coverage Area Includes Oakland, McHenry and Grantsville

DSL STARTING AT $39.95 Per Month — 1.5 MB Down/384 KB up First 3 months $29.95 a month. (NO hidden fees or taxes)

ONLINE ADVERTISING OPPORTUNITIES

Call us today for information on advertising your business at www.iceweb.net

Expanded Wireless Internet Service areas!

Watch next week's paper for more information

INNOVATIVE CONCEPTS IN ELECTRONICS INC.

Computers • printers • scanners
other accessories • upgrades
custom designed systems
service plans • maintenance plans
networking

Locally owned and operated since 1987

INNOVATIVE CONCEPTS IN ELECTRONICS INC.

In the Grantsville Plaza
(301)895-4314
WWW.ICEWEB.NET

127 N. Third Street, Oakland, Maryland 21550

301-334-8844

Funding For Flood Gauges Expected To Be Restored

Senator Paul Sarbanes announced this week the restoration of key funding for the monitoring of water volumes and flood control efforts in western Maryland waterways. The FY 2005 Omnibus Appropriations Bill included $250,000 for the Army Corps of Engineers for the continued operation of flood monitoring gauges on Willis Creek, and the Monocacy, Youghiogheny, and Potomac rivers.

In addition, funding will be utilized for the continued operation and maintenance of flood control levees in the Cumberland area.

Final Congressional approval and presidential signing of the FY2005 Omnibus Appropriations Bill are expected sometime early this month.

Sarbanes said he and Senator Barbara Mikulski worked to include the funding in the final spending bill after learning that the Corps of Engineers had planned to shut down the stream gauge operations that continuously monitor the flow of water on these waterways because of cuts in the federal budget.

The monies provided in the bill will be passed on to the U.S. Geological Service (USGS) and the city of Cumberland to continue their operations and maintenance of the stream gauges and the pumps for the levee system, according to Sarbanes.

The USGS uses the gauges not only for flood control in the area, but also in determining the "release" of water from the Jennings-Randolph Reservoir and the Savage River Reservoir in maintaining the water flow into the Washington, D.C., region downstream.

"These gauges act as an early warning system for not only rising waters in the area, but also in letting boaters and fisherman know of low water in their areas," said Sarbanes. "Through our efforts we have been successful in providing a dedicated funding source to the Army Corps of Engineers for this program for the next year and averted a shutdown of these important monitoring activities."

WORLD AIDS DAY PROCLAIMED World AIDS Day was yesterday, Dec. 1, as proclaimed by governing bodies across the globe, including the Garrett County Board of Commissioners. A staggering 35.7 million adults and 2.1 children were living with HIV/AIDS worldwide at the end of 2003, according to the United Nations – a tally matching the populations of Maryland, West Virginia, Pennsylvania, Virginia, and Ohio *combined*. World Aids Day has been observed annually since 1988, and this year's theme, "Women, Girls, HIV, and AIDS," highlights the many ways the disease attacks females, including through sexual transmission. The majority of HIV infections come from heterosexual sex, with women more likely to become infected than men. Seated, from the left, are Garrett County commissioners Ernie Gregg, Dave Beard, and Fred Holliday. Standing are West Virginia University student and Garrett County Health Department social work intern Josh Hazelwood and his daughter Madison; Mountain Glade Adult Day Services director Joann Harsh; Health Department program director and Garrett County AIDS Council chairperson Donna Fost; AmeriCorps member and Pandora's Box theatre troop director Christie Hamilton; Pandora's Box members Rose Jackson and Megan Viar; Health Department nurse Cindy Mankamyer, RN; and regional HIV/AIDS caseworker Hector Gomez. Complete information, statistics, educational materials, and other facts about the disease are available at www.avert.org.

Atlantic City Trip Slated By Local Agency

The Garrett County Area Agency on Aging is offering a trip to Atlantic City, N.J., March 14-16, 2005. Reservations and a $20 deposit must be received by Dec. 17.

The getaway package includes deluxe motor coach transportation, two nights' hotel accommodations at the Tropicana Casino and Resort, two breakfasts, coin bonus, and a complimentary show ticket (if a performance is available) the evening of arrival.

A bus will pick up passengers in the Oakland, Accident, and Grantsville areas on Monday, March 14, and will return on Wednesday, March 16.

Reservations may be made by contacting Leona Lavin, senior center operations director, at 301-334-9341, 888-877-8403 (ext. 133), 301-895-5818, or llavin@garrettcac.org.

Subscribe to *The Republican*.

NEED A LIMO?
Call the Limo Man!
301-501-LIMO

Premier In-Home Care Since 1987
Tender Loving Home Care
Dependable and Qualified
IN HOME ASSISTANCE WITH DAILY ROUTINES
MEAL PREP – LIGHT HOUSEKEEPING – PERSONAL CARE
4-24 HOURS - 1 to 7 DAYS A WEEK
TENDER LOVING HOME CARE IS YOUR PROVIDER FOR:
Health Watch™
PERSONAL MEDI CAL RESPONSE SYSTEMS – CALL FOR DETAI ISI
State Licensed
Bonded & Insured
1-301-678-5080
Toll Free: 1-888-876-4967

REAL ESTATE, REAL EASY™

Find our Listings, Vacation Rentals, and more at: **www.DeepCreekRealty.com** or E-mail: **Sales@DeepCreekRealty.com**

LAKE PROPERTIES

HOMES

Thousand Acres Lakefront 4910286 This lovely 4 bedroom, 3.5 bath home with post and beam construction sets the rustic mood for this two-story stone fireplace home. Tile flooring in kitchen and baths and wood floor in entrance and dining room. It has 4.73 acres of ground and a 3 car-garage with potential for guest suite up stairs. Hot tub & boat slip. Owner has purchased the buydown. $739,000

Unique Lake Offering!!! 5072237 Shared 257 feet of lakefront with private Type A dock. Lake view contemporary in excellent condition. Patio with hot tub and privacy fence. Two fireplaces, two living areas. Great location on Beckman's Penninsula convenient to Deep Creek Lake State Park, shopping, movie theater. Low maintenance, leave the work to the association. Motivated Seller!! $729,000

True Lakefront 4947508 Have you been searching for property that is truly lakefront? This is it. Only 60 feet from the water's edge, you will enjoy beautiful lake and sunset views. The Northern lake location puts you close to everything and can bring good rental income. Use the home until you choose new home plans. $588,800

CONDOS/TOWNHOMES

Lakewood Timeshares 4920059 Deep Creek Lake's only TIMESHARE! Enjoy great view of the lake and ski slopes during your one-week at Deep Creek. There is no work, only enjoyment at this lakefront condo located in the heart of the recreational area. This condo is fully furnished and ready for your stay. Member of the interval International Exchange Company. If you can't use your week you can rent it out or exchange it. $2,500

Panoramic Deep Creek Lake View! 4324891 Enjoy panoramic lake views from this large home! 5 MBR suites. Leased boat slip available across the road. Priced with all appliances, A/C, propane heat, plus gas fireplace, wood laminate flooring, upgraded cabinetry, Jacuzzi tub. Finished basement with bedroom, bath, and rec. room. Nearly complete Fall 2004 --act now to pick your finishes! $429,900

LOTS

Prime Lakefront With Type A Dock Permit 5057272 Prime lakefront property in quiet cove. Water view with spectacular sunsets. Public sewer with paid tap; surveyed and ready for you to build your special lake retreat. 100 feet of lakefront with Type A dock permit. Adjacent lakefront lot with Type A dock permit and sewer tap also available. $675,000

Pine Tree Point Building Lots 4952720 Beautiful building lot with assigned boat slip. Located in quiet and peaceful Garner-Buchanan subdivision in the Turkey Neck area at the southern end of the lake. A total of six lots are available. Buy two, build on one now and build on one later. $232,900

Pine Tree Point Building Lots 4952664 Beautiful building lot with assigned boat slip. Located in quiet and peaceful Garner-Buchanan subdivision in the Turkey Neck area at the southern end of the lake. A total of six lots are available. Buy two, build on one now and build on one later. $229,900

SOUTHERN

One-Level Living 4822872 Spacious four bedroom home on 2+ acre lot. Near shopping, downtown, hospital. One-level living with great features including two-sided fireplace, family room with wet bar, stone fireplace, slider to covered patio. Two-car detached garage. Needs TLC - offers great potential for lovely home. $130,000

Residential Recreation 4743261 Get away from the crowds and enjoy this native stone home on 5.66 acres with towering hardwoods and evergreens. Plenty of room for your garden - just a stone's throw from your own stream. Integral garage and two out buildings. An absolute must see. $245,000

Rustic Chalet in Southern Garrett County 4965388 Enjoy the outdoor activities, plentiful wildlife, and scenic pleasures of rural Garrett County year 'round from your rustic, old-fashioned, hunting-camp-style 3 bedroom, 1.5 bathroom Lincoln Lodge home on a half acre lot in Yough Mountain Resort. Take full advantage of the convenience and beauty of next-door Garrett State Forest and Swallow Falls State Park. New roof to be installed by owner. $85,000

Charming Old Victorian Farmhouse 4883060 3 bedroom 2 bath turn of the century home on .25 acres in quiet part of Mt. Lake Park. Short walk to Broadford Park. $84,900

NORTHERN

Duplex Rental Unit 4942305 Investment property, duplex, 2 2BR/1BA units on 3.66 acres just off Mill Run Rd., close to Youghiogheny Lake recreation area. Established rental, both units currently rented. $69,000

WEST VIRGINIA

Tucker County, West Virginia 5054217 Scenic property with mountain and river views (Cheat River), 3BR and 1BA cottage with wood floors, porch, outbuildings. 24 acres of wich 7 acres are open and 17 acres are wooded. $139,900

Office Hours
Monday - Sunday
9 a.m. to 6 p.m.

Lake Resort Home in Gated Community 4785991 This community offers 24/7 security, 18 hole golf course, lake w/boathouse and beach, cross country hiking/skiing trails and more. Located in the mountains of North Central West Virginia's beautiful Preston County, this 3 BR/2 BA ranch style home sits on a nicely wooded lot within walking distance of lovely Alpine Lake. $86,900

Town Home In Davis, WV 4936170 Nicely maintained 2 story home on 2 town lots on a quiet street in Davis, WV. 2 BR/ 1 BA with basement. Public water/sewer. $45,900

LOTS & ACREAGE

LAKE AREA

Great Location 4935194 Wonderful views of Deep Creek Lake and Wisp Ski Resort. Nearly two acres, wooded, perked, ready to build your vacation getaway or permanent home. Great area with easy access to Rt. 219. Convenient to all Wisp and lake amenities. $199,900

SOUTHERN

Wooded Lot for your Cabin Hideaway 4838143 This level wooded lot is perked and ready for your home. Enjoy access to state land and plenty of room to hike, cross country ski, go 4-wheeling and fish at the community access streams. 15 minutes to Wisp skiing and Deep Creek Lake to take in all the amenities available there too. $6,000

Wooded .59 Acre Lot in Piney Mt. Resort 4909491 Wooded .59 acre lot, Section 3, Block O, Lot 25, Bear Drive, Youghiogheny Mountain Resort. $2,000

WEST VIRGINIA ALPINE LAKE RESORT

Lake Access Double Lot In Gated Resort Community 5070863 Lake access double lot in gated resort community, open, mountain views. Amenities include 148+- stocked lake, 18 hole golf course, lodge with lounge, restaurant, gym, and indoor Olympic pool, beach and boathouse, hiking, biking, and cross country ski trails. $14,000

NEW LISTINGS

Villages of Wisp 5102741 Three-level condominium at Villages of Wisp. Two bedrooms, two baths, fireplace, views of lake. Close to ski slopes and lake activities. Well maintained. Sold furnished. $295,500

Partially Renovated Home in Southern Garrett County 5097251 Partially renovated 3 bedroom, 1.5 bath home in Crellin. Property backs to Youghiogheny River and is believed to be in the 100 year flood plain. Home is being sold AS-IS. $54,500

One of a Kind! Great Investment Opportunity! 5103718 Too cute to believe!!! This bungalow or starter home built on top of a horse stable in 2000 is so cute! Beautiful 23.83 acres backed up to I-68 has 45 x 80 shop with 3 bays and attached 20 x 50 shop that could be rented out plus occupied rental home and rental trailer, fenced pasture. $274,900

Great for year around living or vacation use 5101151 This still looks new, was built for two familys, could make great rental property, for year around use or vacation use, buit for more than one famly, has access to the lake, and golf course. Great place for cross country skiing. Has a view of the lake in the fall and winter. Full basement and a 2 car garage. $359,000

Great Location 5081952 3 wooded lots in a private location, with access to lake and 18 hole golf course. A must see. $18,000

Alpine Lake Resort 5097248 Lake access lot in gated resort community, wooded, level, walk to lake. Amenities include 148+- stocked lake, 18 hole golf course, lodge with lounge, restaurant, gym, and indoor Olympic pool, beach and boathouse, hiking, biking, and cross country ski trails. $9,500

Lake Access Lot In Gated Resort Community 5071463 Lake access lot in gated resort community, wooded, filtered views of golf course, walk to lake. Amenities include 148+- stocked lake, 18 hole golf course, lodge with lounge, restaurant, gym, and indoor Olympic pool, beach and boathouse, hiking, biking, and cross country ski trails. $8,500

Corner Lot in Birchesgarten, Alpine Lake 4894211 Level, wooded corner lot in Birchesgarten Section, Alpine Lake. Lot backs to common area. Mountain views. 0.35 acre, public sewer/water hookup at lot. HOA. Many amenities. $4,600

Lake Access Lot -Gated Resort Community 5070840 Lake access lot in gated resort community, located at end of cul-de-sac, open, mountain views. Amenities include 148+-stocked lake, 18 hole golf course, lodge with lounge, restaurant, gym, and indoor Olympic pool, beach and boathouse, hiking, biking, and cross country ski trails. $6,500

Enjoy Alpine Lake Year Round 5051775 Experience all that Alpine Lake has to offer on this exceptional lot. Alpine Lake Resort is a private gated community surrounded by a 150-acre lake and sandy beaches. Alpine Lake offers year round ammenities, including 24-hour security, paved roads, tennis courts, 18 hole golf course, mini golf facility, and complete sewage and water facilities. $4,500

Alpine Lake Lot 4813667 Level wooded lot, amenities include 24/7 security, gated community, 130+ acre lake, 18 hole golf course, public water/sewer, lodge with restaurant, lounge, indoor Olympic pool and gym. hiking/biking cross country ski trails. $3,400

Alpine Lake Resort 4750512 Nice wooded lot not far from the lake and club house. You will be amazed that there is so much to do and so much to see. Experience the relaxing feeling that this nice, gated community has to offer. $3,000

Alpine Lake Lot 4529229 This level wooded lot offers you all the amenities of Alpine lake, golf, a fishing lake, a restaurant and more. Bring your home plans and make this your home away from home or your permanent residence. $2,400

Alpine Lake Lot 4886210 Lake access lot in gated community w/24/7 security, public water/sewer, 18 hole golf course, lake, lodge w/restaurant, lounge, gym, and indoor Olympic pool, cross-country hiking/skiing trails, beach and boathouse. Located in the mountains of North Central WV in beautiful Preston County, within 3 hours of Baltimore/DC area, 2 hours from Pittsburgh. $2,400

COMMERCIAL

Potential for Numerous Opportunities 4870675 Newly renovated building in excellent condition with commercial kitchen and large appliances. Ideal for a day care center, elderly care center, or classroom-type situations. Vast potential for small businesses, community activities, and renting possibilities. Large rooms and space available for numerous opportunities. Includes a front and rear parking lot and handicap accessibility. $203,900

Restaurant and Apartments 4847163 Owner very motivated. Make an offer! This is a fully equipped restaurant with 2 apts. and is located on Main Street in an old quaint town. Just off I-68, you are close to Deep Creek Lake and Wisp Ski area. The town is in the heart of Whitewater Rafting Country. $179,000

We do more in *20 minutes* than most mortgage companies do in a week.
1-888-308-4299
Toll Free
Financing provided by Coldwell Banker Mortgage, 3000 Leadenhall Road, Mt. Laurel, NJ 08054.
COLDWELL BANKER MORTGAGE

Call or stop by for a free copy of our **"Buyers Guide."**
The **"Buyers Guide"** describes all of our current listings.
This ad contains only a small sampling of our total listings.

PROPERTY MANAGEMENT AND RENTALS
Vacation Rentals A wide variety of homes, chalets, condos
Long Term Residential Rentals In town or country
Property Management Professional management for your recreational or residential property.
Call 301-387-6187 or 1-800-769-5300

Coldwell Banker Deep Creek Realty
24439 Garrett Hwy.
McHenry, MD 21541
located in the McHenry Plaza
301-387-5303
800-252-7335
COLDWELL BANKER
DEEP CREEK REALTY
An Independently Owned and Operated Member Of Coldwell Banker Real Estate Corporation.

MAKING REAL ESTATE REAL EASY.™

©1997 Coldwell Banker Corporation. An Equal Opportunity Company. Equal Housing Opportunity. Each Office Is an Independently Owned and Operated Member of Coldwell Banker Real Estate Corporation. In Canada, Each Office Is an Independently Owned and Operated Member Broker of Coldwell Banker Affiliates of Canada.

www.coldwellbanker.com

GCMH Honors Its Respiratory Care Therapists

National Respiratory Care Week (Oct. 24-30) gave Garrett County Memorial Hospital the opportunity to honor the respiratory care practitioners of its Mobile Medical and Cardio Pulmonary Services departments.

"During this week, we recognized the many skills and services our respiratory therapists provide to our hospital patients and physicians," said Eric Tribbey, director of Cardio Pulmonary/Mobile Medical Services.

Respiratory care practitioners work under the direction of a physician and assist in the diagnosis, treatment, and management of patients with pulmonary disorders. Respiratory care practitioners are licensed by the Maryland Board of Physicians and achieve credentials through rigorous testing under the National Board of Respiratory Care.

A display located in the hospital lobby educated visitors about various respiratory conditions and featured a poster introducing the hospital's respiratory therapists.

Members of the GCMH Mobile Medical/Cardio Pulmonary Department are Fred Callis, CRT (certified respiratory therapist); Sonny Colaw, RCP (respiratory care practitioner); Randy Crabtree, RRT (Registered registered respiratory therapist); Jennifer Droppleman, CRT; Tammy Everly, RRT; Dan Gaither, CRT; Bob LaRue, CRT; Krista Mangold, CRT; Linda Nazelrod, RRT; Barbara Sisler, RRT; Jason Smith, RRT; Tom Striplin, RRT; Eric Tribbey, RRT; and Trish Wilt, RRT.

As part of the celebration, GCMH, in cooperation with the Garrett County Health Department, also offered a free asthma camp to area children.

Relay For Life Committee Meeting Set

The next meeting of the 2005 American Cancer Society Relay For Life planning committee is set for 6 p.m. Tuesday, Dec. 7, at the Deep Creek Volunteer Fire Company fire hall. All interested persons may attend the planning session, scheduled to run 90 minutes.

For additional information, persons may call Donna Broadwater at 301-334-6307.

GIEC Names New Director

Paige Quigley has accepted the position as director of the Garrett Information Enterprise Center (GIEC) on the Garrett College campus. The new director will be responsible for coordinating services to the start-up businesses that occupy offices in the incubator center, as well as attracting new tenants to the building.

Quigley has had over 10 years of financial management/business experience, including owning and operating her own business, the Brick House Bakery in Vermont. Most recently she served as program coordinator of Willy Wisp Early Childhood Learning Center where she increased attendance, achieved profitability, and developed employee communications. Prior to that, as office manager for Chinook LLC, she managed sales transactions and finances. From 1990 to 1993 she worked as food and beverage manager at Vernon Valley Resort in New Jersey, and later at Stowe Mountain Resort in Vermont.

After graduating with a bachelor of arts degree from Gettysburg College in 1985, Quigley worked for four years as manager, then assistant general manager for the Gilbert Robinson Restaurant Group in Washington, D.C, Boston, and Weehawken, N.J., where she hired and trained staff, prepared budgets, and completed inventory.

Quigley lives in McHenry with her husband Bill and their three children, Carson, Bryce, and Keaton. She currently serves as president of Accident Elementary PTO.

Christmas Auction Fundraiser Slated By Garrett BPW

A Christmas auction has been slated for Thursday, Dec. 9, at Will O' the Wisp to help finance scholarships for mature women in Garrett County. The annual benefit is sponsored by the Business and Professional Women (BPW) of Garrett County.

The event will be held in the restaurant's Sitzmark Room, where a social time is set for 6 p.m., dinner at 6:30 p.m., and the auction will begin at 7:30 p.m. Tickets for the dinner, which will feature two entrees, cost $10. Persons who cannot attend the dinner can still attend the auction.

Donations of auction items are also being sought for the benefit. Donated items can be homemade, holiday-related items, something purchased new, or a business donation.

"The auction is a great place to add to those Christmas presents and/or stocking stuffers," said event chairperson Linda Fike.

Through the organization's other fundraisers this year, including yard sales and a Garrett County Fair booth, the BPW has raised enough money for one scholarship, and hopes to raise more to be able to provide a second scholarship.

Persons interested in taking part in the buffet dinner may contact Joanne Harsh at 301-334-0585 by close of business on Monday, Dec 6.

Volunteers Sought To Shovel Snow For Senior Citizens

The Area Agency on Aging, a department of the Garrett County Community Action Committee, is seeking volunteers and/or vendors to either shovel or plow snow for senior citizens in their communities.

"Every year we receive numerous calls from seniors requesting help in removing snow from their sidewalks and driveways," said an agency representative. "In some cases the older person resides at the end of a long road not plowed by the county and is unable to get out. Unfortunately, the agency does not have the resources available to assist these individuals."

She added that winters can be extremely harsh in Garrett County and that citizens needed to prepare now to meet the needs of older adults to assure their safety during the coming winter months.

The agency will develop a list of individuals who are willing to shovel snow and to plow driveways and private roads.

"We would like to recruit not only volunteers, but persons willing to perform the necessary work for reduced fees," said the representative. "Although many seniors are willing and able to pay for the service, others are on fixed incomes and cannot afford a large fee."

"This would be an excellent project for high school students seeking community service hours," she added. "The agency would be more than happy to match students with older adults in their communities needing snow shoveling."

Persons interested in volunteering or offering their services for a reduced fee are asked to call the agency at 301-334-9431, ext. 140.

The agency also encourages residents to assist their elderly neighbors during bad weather.

"This can be as simple as checking to see if they need anything from the store when you are making a trip or offering to shovel their walk after a storm," the spokesperson said. "Simple kindnesses like these are not forgotten."

Visit *The Republican* Website at www.therepublicannews.com

Christmas Open House
Saturday, Dec. 4
9am - 5pm
Christmas Open House Specials
Discounted Christmas Theme Items
GIFTS! GIFTS! GIFTS!
Red Wagons, Toys and Baskets
Crafts, Candles and Accessories
Wrought Iron, Prints and Lamps
Amish Made Furniture
Hutches • Dining Tables • Chairs • Curios
TV Stands • Accent Pieces • Hickory Rockers
Refreshments!
Door Prizes!
LOCAL HOMEMADE FRUITCAKE!
Enjoyed by those who "don't like fruitcake." Try a free sample!
Pine Accents
Located 1 mile from I-68 at Exit 19
Rt. 669, 96 Locker Lane, Grantsville, MD
Open Mon. - Sat. 9 - 5 301-895-4151
Delivery Available www.pineaccents.com

William A. Saltysiak
General Practice of Law
22 years of Trial Experience
DWI & Criminal Defense
Divorce & Family Law
Personal Injury —Civil Litigation
301-334-0900 · 323 E. Oak Street, Oakland, MD

Lutheran Fellowship at Deep Creek Lake
All are Welcome!
Come as you are!
Sitzmark Room at Will O' the Wisp
Each Sunday at 5:00 p.m.
(301) 387-0400

Discriminating Knees Know...

The Floor Store, Inc.
"Where quality is not expensive"
• Tile • Ceramic • Hardwood
• Vinyl • Carpet • Laminate
Serving you with 33 years of experience
Offering on-site measuring and professional commercial and residential installation
36116 Garrett Highway, Keysers Ridge
1 mile off I-68, Exit 14A, On Rt. 219 South
301-895-3955 or 301-746-7000
Mon. - Thurs. 9 - 5, Fri. 9 -7, Sat. 9 -12 or by appt.

United Country
No One Knows The Country Like We Do.
REAL ESTATE
United Country - Mountain Properties
Providing a superior level of informed, professional real estate services to buyers and sellers in Garrett County, the Deep Creek region, and in nearby West Virginia.
FEATURING PHONE HOME
For immediate information on any of our listings 24/7, just dial 301-387-3383 and enter the code next to the listing.

Featured Listings

Phone Home 361
Wooded 1 acre homesite in nice Northern Garrett County country setting community. Convenient to State Forest recreational activity access as well. GA4691177 $16,900

Phone Home 22
Deep Creek Lake/Sang Run area, 5.26 acres with year-round Stream, Wooded with view potential and approved for building. Approx. 2 miles from Wisp ski slopes and Deep Creek Lake. GA4889854 $59,900

Visit our website
www.ucdeepcreek.com
for color photos and other available listings information.

New Listings

Phone Home 35
Deep Creek Lake - .2 acre with cottage on Gravelly Run. GA5101222 $45,000

Phone Home 39 - Northern Garrett County - Open and wooded space on 21.7 acres for hunting and recreation. Frontage on Salt Block Creek. GA5095663 ..... $135,000
Phone Home 38 - Northern Garrett County - Private, unrestricted 25 acres for recreation, hunting, and investing bordering Garrett State Forest. GA5096059 ..... $205,000

Garrett County and Deep Creek Lake

Phone Home 37 - 1.6 wooded acres to camp and play. Borders State Forest in New Germany State Park area. GA4694557 ..... $15,000
Phone Home 36 - Wooded 2 acre home sites in nice Northern Garrett County country setting community. Convenient to State Forest recreational activities access as well. GA4576245 ..... $18,900
Phone Home 41 - Northern Garrett County - 3+ acre scenic woodland, level property w/mature hardwoods & pines. Easy access on paved country road. GA5095686 ..... $34,900
Phone Home 362 - Northern Garrett County 9+ acres of mountain woodland property. Perk test approved for building w/recent survey. Direct access to Savage River State Forest! GA4689352 ..... $48,900
Phone Home 14 - Deep Creek Lake Area - Private, peaceful, fully wooded homesite. One full acre with little gravel drive off Rt. 219. Excellent year-round residence, vacation or rental homesite. Too close to the lake, Wisp ski area, and centrally located to last long! GA4918438 ..... $55,000
Phone Home 57 - Friendsville - Great starter home or weekend cottage for enjoying Bear Creek trout stream and Yough River whitewater. GA5035431 ... $59,900
Phone Home 58 - Friendsville - Convenient getaway cottage for fishing or water enthusiasts. GA5035173 ..... $59,900
Phone Home 63 - Friendsville "Country Living Charm" 3 BR, 2 bath home with attached garage and workshop area. GA5078595 ..... $118,900
Phone Home 11 - Deep Creek Lake "Town Center" 3+/- acre parcel McHenry area. 500' +/- Rt. 219 frontage. GA4453253 ..... $475,000

West Virginia Properties

Phone Home 46 - Albright area. Quiet neighborhood, single owner ranch 3 BR home. Unfinished walkout basement. $68,000
Phone Home 49 - Albright - 4 city lots with 14x76 mobile home. 3 BR, 2 bath, bonus carport/storage and room for gardens. $39,900
Phone Home 25 - 11 acres very secluded and private wooded acreage approved for 2 home sites. Level, maintained road access, near Bruceton Mills/Hazelton. PR4180758 ..... $39,900

Featured Listings

Phone Home 6
Loch Lynn area, 25 acres of mixed meadow, woods, and farm land with Large Contemporary home. Great views and subdividing potential. GA4892227 $249,900

Phone Home 50
One of the most Peaceful, Quaint, Quiet "little community" homesites you are ever going to see. Nice large trees, easy to get to, and "best of all" some views of Yough Lake and possible boat dock. GA4750525 $50,000

PH SPECIALIZING IN WATERFRONT/ACCESS, VIEW AND ESTATE-SETTING HOMES

Phone Home 16
Deep Creek Lake Waterfront opportunity. 4 BR chalet on 100' split lakefront with Type A Dock. GA5091892 $595,000

Phone Home 34 - Bear Creek Road. Northern Garrett County private home nestled on level 2.3 acres bordering lengthy deep water area of Bear Creek trout stream. GA4957771 ..... $225,000
Phone Home 42 - Savage River State Forest area. Spacious 4 BR Contemporary on private 5.4 acres bordering State Forest. Wooded property with fruit trees, level lot with payed road frontage. Recently painted and new carpet. GA4899801 ..... $224,900

MLS 301-387-8309 / 800-457-6777 www.ucdeepcreek.com
Rt. 219 North • Humberson Center • McHenry, MD 21541

CHURCH DIRECTORY

APOSTOLIC

Apostolic Church of Oakland, Rev. Aaron Phillips, Pastor. Sunday Worship 10 a.m. and 6 p.m.

ASSEMBLY OF GOD

Cornerstone Assembly of God, US 219, Boynton, Pa., Pastor Thomas Twigg Jr., 814-662-4235. SS 9:30 a.m.; Wor.10:30 a.m.; Sun. eve. ser. 6 p.m.; Wed. fam. night & Bible study 7 p.m.

Crellin Assembly of God, Rev. Bruce Craig, Pastor. SS 9:45 a.m.; Wor. 10:45 a.m. and 6 p.m.; Prayer meet. Mon. 7 p.m.; Prayer and Bible study, Missionettes and Royal Rangers, PowerSource Youth Minist., Wed. 7 p.m.

Glendale Assembly of God Church, David P. Goldizen, Pastor. SS 10 a.m.; Wor. 11 a.m. and 6 p.m.

Good Tidings Assembly of God, Location Rd., St. George, WV. Iris V. Skipper, Pastor. SS 10 a.m.; Wor. 7 p.m. & Fri. 7:30 p.m.; Cottage Prayer Meet. Tues. 7:30 p.m.

Hiway Assembly of God, Rt. 38, Kitzmiller. Rev. Gail K. Hixon, Pastor. SS 10 a.m.; Sun. eve. ser. 6 p.m.; Wed. night ser. 7 p.m.

Kitzmiller Assembly of God, Rev. Lee R. Robertson, Pastor. SS 10 a.m.; Wor. 11 a.m.; Eve. Wor. 7 p.m.; Prayer & Praise ser. Wed. 7 p.m.

Lakeside Assembly of God, Rev. Robert W. Collette Sr., Pastor. SS 9:30 a.m.; Wor. 10:30 a.m.; Evang. ser. Sun. 6:30 p.m.; Bible Study Wed. 7 p.m.

Maple Grove Assembly of God, Horse Shoe Run, WV., Robert J. Klier, Pastor. SS 9:30 a.m.; Fam. Wor. 10:30 a.m. and 7 p.m.; Wed. 6 p.m. youth; 7 p.m. Bible study.

Maranatha Assembly of God, 176 Springs Rd., Grantsville, 301-895-5300. Rev. William K. Ferguson, Interim. Pastor. SS 9:30 a.m.; Sun. Worship 10:30 a.m. & 6 p.m.

Mt. Top Christian Assembly, Rt. 135, Mtn. Lake Park. Rev. Daniel Winters. SS 9:30 a.m.; Wor. and Kids C.A.V.E. 10:30 a.m.; Living Word Youth Ministry and Evang. ser. 6 p.m.; Wed. Bible Study and Missionettes 7 p.m.; Choir 8 p.m.

Rocky Dream Assembly of God, Bray School Rd. Rev. William C. Skipper, Pastor. SS 9:45 a.m.; Wor. 10:45 a.m. & 7 p.m.; Wed. ser. 7 p.m.

Terra Alta Assembly of God, Rev. Robert Travis, Pastor. SS 10 a.m.; Wor. & Child's Church 11 a.m.; Evang. ser. 7 p.m.; Adult Bible Study & Youth ser. Wed. 7 p.m.

Walnut Bottom Assembly of God, Rev. Norman Via. SS 10 a.m.; evening wor. 6 p.m. and Wed. 7 p.m.

BAPTIST

Deep Creek Baptist Church, Don Wilson, Pastor. SS 9:45 a.m.; Wor. ser. 11 a.m. and 6 p.m.; Bible Study & Prayer Wed. 7 p.m.

Ferndale Baptist Church, Rt. 219, 3 mi. N. of Oakland. Child's SS 9 a.m.; Wor. ser. 10 a.m.

Harvest Baptist Church, off Rt. 495, Jennings Rd. Alan Birkby, Pastor phone, 301-895-5556. SS 9:30 a.m.; Wor. 10:30 a.m.; Wed. Prayer & Bible Study 7 p.m.

Little Meadows Baptist Church, Chestnut Ridge Rd., near Grantsville. Pastor Rick High, 304-788-2844. SS 9:30 a.m., Wor. 10:45 a.m.; Youth meet. & Wor. Wed. 7 p.m.

Mtn. Lake Independent Baptist Church, 1005 Broadford Rd. Dennis L. Leatherman, Pastor. SS 9:45 a.m.; Wor. ser. 10:45 a.m. & 7 p.m. & Wed. 7 p.m.

New Testament Baptist Church, 710 Dung Hill Rd., Grantsville, 301-895-4001, Tony Wilburn, Pastor. SS 10 a.m.; Worship 11 a.m. and 7 p.m.; Wed. Eve. Bible study 7:30 p.m.

Pleasant View Baptist Church, 2 mi. S. of Oakland, Rt. 219. Wally Weeks, Pastor. Youth Pastor, Mark Watkins, 301-334-8515. Sun. Wor. 10:15 a.m.; Bible Study 9 a.m.; Family Minist. Wed. 6 p.m.

Rush Baptist Church, 1985 Old Morgantown Rd. West, near Friendsville. Rev. Ray Perkins, interim Pastor. SS 9:45 a.m.; Wor. 11 a.m.; Prayer Meet. & Bible Study Wed. 7 p.m.

Victory Baptist Church, 3 miles W. of Oakland, Rt. 39, near Crellin. SS 10 a.m.; Wor. 11 a.m. & 7 p.m. & Thurs. 7 p.m.

BRETHREN

Asher Glade Church of the Brethren, Rt. 42, N. of Friendsville. Edwin Moore, Pastor. 1-724-425-9792. SS 10 a.m.; Wor. 11 a.m.

Bear Creek Church of the Brethren, Brethren Church Rd., Accident. Pastor Kevin Staggs. SS 9:30 a.m.; Wor. 10:30 a.m.

Bethesda Church of the Brethren, Rt. 495, Grantsville. Carroll Junkins, Pastor. SS 9:30 a.m.; Wor. ser. 10:30 a.m.

Brookside Church of the Brethren, Rev. Sam Moon, Pastor. SS 10 a.m.; Wor. 11 a.m.

Cherry Grove Church of the Brethren, 3992 Chestnut Ridge Rd., Grantsville, Tom Wegman, Pastor, 814-662-9311. SS 9:30 a.m.; Wor. ser. 10:30 a.m.

Fairview Church of the Brethren, 4 mi. off Rt. 50. David C. Moon, Pastor. SS 10 a.m.; Wor. 11 a.m.

Gortner Union Church of the Brethren-Mennonite. Rev. Steven Sauder, Pastor. SS 9:30 a.m.; Wor. ser. 10:30 a.m.

Grace Brethren Church, 3 mi. S. of Accident on Bumble Bee Rd. SS 10 a.m.; Wor. 11 a.m.

Laughlin Church of the Brethren, Amish Rd., Grantsville. Pastor Mark Durst. SS 9:30 a.m.; Wor. 10:30 a.m.

Laurel Glen Church of the Brethren, Old Mill Rd., Cranesville. Berma and Carol Yerkey, Pastors. SS 10 a.m.; Wor. 11 a.m.

Maple Grove Church of the Brethren, Maple Grove Rd. Worship 10:30 a.m.

Maple Spring Church of the Brethren, Rev. J. Rogers Fike, Pastor. SS 10 a.m.; Wor. 10:45 a.m.

Markleysburg Church of the Brethren, Main St., Markleysburg, Pa., 724-329-8155. SS 10 a.m.; Worship 11 a.m.

Mt. Grove Church of the Brethren. Rev. Curtis Ketterman, Pastor. Wor. ser. 10:30 a.m.

Oak Grove Church of the Brethren, Sang Run Rd. Pastor Philip Matthews, 301-334-1248; church 301-387-7502. SS 10 a.m.; Wor. 11 a.m.

Oak Park Church of the Brethren, 110 Church Lane, Oakland, Rev. Mel Menker, Pastor, 301-334-2243. SS 9:30 a.m.; Wor. 8:15 & 10:30 a.m.

Pine Grove Church of the Brethren, Swallow Falls. Larry Rentschler, Pastor. SS 10 a.m.; Wor. 11 a.m.

CHURCH OF CHRIST

Oakland Church of Christ, Russ McConnell, Minister, 301-334-0710. SS 9:30 a.m.; Wor. 10:30 a.m. & 6 p.m. & Wed. 7 p.m.

EPISCOPAL

Emmanuel Episcopal Church, 301 S. Mineral St., Keyser, WV. 304-788-4475. The Rev. Joe Mackov, Rector. Holy Euch. & sermon 10 a.m. Sun.; Wed. Healing ser. 10:30 a.m,

Our Father's House, Rt. 135 at Altamont. Worship Service Sun., 10 am mid June through Labor Day.

St. John's Episcopal Church, Rev. Chip Lee, Rt. 135, Deer Pk. SS & Holy Euch. 9 a.m.

St. Matthew's Episcopal, 2nd & Liberty St., Oakland. "Church of Presidents." Holy Euch. Sun. 8 & 10:45 a.m. Rev. Chip Lee, Rector.

St. Michael's Episcopal Church. 107 McDonald St., Kingwood, WV. Rev. Alan Jenks, Vicar. Holy Euch ser. 10 a.m.

EVANGELICAL FREE

Faith Evangelical Free Church, 1009 MD Hwy., Mtn. Lake Pk., 301-334-4172. Rev. David R. Martin. SS 9:30-10:30 a.m.; Wor. ser. 10:45 a.m.; Pioneer Club during sch. yr. Wed. Jr. & Sr. High 6:45-8 p.m. at Loch Lynn Community Building.

GOSPEL CHURCH

Full Gospel Church, Blaine, WV. Rev. George Tichinel, Pastor. SS 10 a.m.; Sun. Night ser. 7 p.m.; Wed. Bible study 7 p.m.

Independent Full Gospel Revival Center, Loch Lynn Hts. SS 10 a.m.; Wor. ser. 6 p.m.; Wed. Wor. ser. 6:30 p.m.

Savage River Full Gospel Church, Rev. Charles Braithwaite, Pastor. SS 10 a.m.; Sun. ser. 6:30 p.m.; Wed. ser. 7 p.m.

CHURCH OF GOD

Bayard Church of God, Bayard, WV. Rev. William McCallister, Pastor. SS 10 a.m.; Wor. ser. 11 a.m.; Sun. & Wed. ser. 6:30 p.m.; Prayer meet. Thurs. 6 p.m.

The Church of God of Prophecy, 25 Back Street, Deer Park. 301-533-3227, 301-334-33933, John Osborne., Pastor. SS 10 a.m.; morn. wor. 11 a.m.; eve. wor. 7 p.m.

Gorman Church of God, at 7301 GW Hwy., Oakland. 301-334-4110. William Rhodes, pastor. SS 10 a.m.; Church ser. 11 a.m.; Eve. ser. 6 p.m.; Tues. Bible study 7 p.m.

Jennings Church of God, Rev. George Plants, Pastor. SS 10 a.m.; Preach. 6 p.m.; Sat. Prayer meet. 6 p.m.; Wed. Bible study 6 p.m.

Laurel Run Church of God, Friendsville, Michael L. Roach, Pastor. (Affiliated w/ Anderson, Ind. & CBH) SS 10 a.m.; Wor. ser. 10:45 a.m. & 7 p.m.; Wed. prayer & Bible study 7 p.m. 301-746-5320.

Loch Lynn Church of God, Rev. Ivan and Cindy Ackerman, Pastors. SS 9:45 a.m.; Wor. . 8 & 11 a.m. and 6 p.m.; Wed. service 7 p.m.

Sand Spring Church of God, Fearer Rd., Friendsville, 301-746-5675, Nevin Umbel, Int. Pastor. SS 9 a.m.; Wor. ser. 10:15 a.m.; Bible Study Wed. 7 p.m.; Women's Minist. 1st Wed. 10 a.m. Choir practice Wed. 6 p.m.

INDEPENDENT

Creation for Christ Min., 301-334-3133, Rt. 219 S. Glenes Dumire, Pastor. Sun Wor. 7:30 p.m.; Wed. prayer meet. 7:30 p.m.

First Christian Church, Friendsville. Galen Beltzel, Evang. SS 10 a.m.; Wor. & Com. 11 a.m.

Freedom Chapel, Bear Creek Rd. near Friendsville. SS 10 a.m.

Grace Bible Church, 28099 Garrett Hwy., Accident. Larry Glotfelty, Pastor, 301-746-8635. SS 10 a.m.; Wor. ser. 11 a.m. & 7:00 p.m.; Prayer Meet. & Bible study Wed. 7:30 p.m.

House of Love, 2nd & Liberty Sts., Oakland. (Meeting at St. Matthews Episcopal Church) Pat Malone, 301-707-0272. Sun. wor. 12:30 p.m. Weekly fellowship in homes.

Mercy Chapel, Pastor Daymond Schmuck, 902 Mill Run Rd., 5 mi. N of Friendsville. Wor. ser. Sun. 10:30 a.m., weekly Bible study.

New Life Christian Church, Rev. Ed Winebrenner, Pastor. 3 mi. N of Oakland, off Rt. 219 on Nest Lick Acres Rd. SS 10 a.m.; Wor. ser. 11 a.m.; Sun Eve. ser. 7 p.m. Prayer Meet. 7 p.m. Wed.

Sang Run Christian Center, Sang Run Rd., 301-387-6142. SS 9:30 a.m.; wor. 10:35 a.m.; Bible study every 3rd Wed. 7 p.m. Joe Spiker, Pastor.

Western Md. Christian Center, Mike Robinson, Pastor. 827 1st Ave., Friendsville. 301-746-5715. Sun. Fellowship & Children's C.L.U.B. house 10 a.m.; Eve. Wor. Sun. 6 p.m.; Disc. & Youth(13-18) Wed. 7 p.m.

World Lighthouse Worship Center, Grantsville. Dewayne Johnson, Pastor, 301-895-3868. Sun. wor. 10 a.m. & 6 p.m.; Tues. w/youth & teens 7 p.m. Nursery avail.

JEHOVAH'S WITNESSES

Kingdom Hall of Jehovah's Witnesses, 325 Weber Rd., Oakland. 301-334-8301, Delmus Evans presiding. Sun. 10 a.m. Public lecture; 10:50 a.m. Watchtower study; Tues. 7:30 p.m. Bible study; Thurs. 7:30 p.m. Ministry School; 8:25 p.m. Service meeting.

LATTER-DAY SAINTS

The Church of Jesus Christ of Latter-Day Saints. 1022 John Dr., Oakland. Contact Gary Galloway, home 304-259-5565; office 301-334-9552. Sacrament meet. 10 a.m.

LUTHERAN

Accident Evangelical Lutheran Parish, Roland E. Nairn III, Pastor. **St. John's,** Cove. Wor. 8:30 a.m.; SS 9:30 a.m.; **Grace,** Friendsville, SS 9 a.m.; Wor. 9:45 a.m.; **St. Paul's,** Accident, SS 9:30 a.m.; Wor. 11 a.m.

Bittinger Lutheran Parish, Pat Pittsnogle, Pastor. 301-245-4202. **St. John's,** Meadow Mt., Wor. 8:45 a.m.; **Emmanuel,** Bittinger, Wor. 10 a.m.; SS 8:45 a.m.; **Zion,** Jennings, Wor. 11:30 a.m.

Christ Lutheran Church 180 Main St., Grantsville. David E. Fetter, Pastor. Wor. ser. 9:45 a.m.; SS 10:45 a.m.; Holy Euch. 11/28 8:45 a.m. & 12/24 11 p.m.

EvangelicalLutheranChurch, 2706 Greenville Rd., Meyersdale, Pa. David E. Fetter, Pastor. Wor. ser. 8:30 a.m.; SS 9:30 a.m.; Holy Euch. 11/7 8:30 a.m. & 12/24 7 p.m.

St. John's Lutheran Church, 104 Union St., Salisbury, Pa. David E. Fetter, Pastor. Wor. ser. 11 a.m.; SS 9:45 a.m.; Holy Euch. 11/7 11 a.m. & 12/24 9 p.m.

St. John's Evangelical Lutheran Church, (LCMS), 1065 Cove Rd., Accident, 301-746-8466, Rev. Douglas Kabell, Pastor. Trad. wor. 9 a.m.; Cont. wor. 11 a.m.; SS & Bible cl. 10 a.m.

St. John's Lutheran Church, Red House, Rev. L. Keith Pittsnogle, phone 301-334-4778. SS 9:45 a.m.; Wor. ser. 11 a.m.

St. Paul's Lutheran, Aurora, WV. Wor. ser. 9:30 a.m.; SS 8:45 a.m.

St. Mark's Lutheran Church, 6 S. Second St., Oakland, 301-334-2668. SS 8:45 a.m.; Wor. ser. 10 a.m; Sun. Evening Wor. 5 p.m.

Zion Lutheran Church (LCMS), Accident. Wilfred Karsten, Pastor. SS & Bible Class 9:30 a.m.; Wor. ser. 10:30 a.m.

MENNONITE

Cherry Glade Mennonite Church, 4 mi. E.of Accident on Accident-Bittinger Rd. Barry Maust, Pastor; Titus Beltzel and Danny Tice, Assoc. Pastors. SS 9:30 a.m.; Wor. ser. 10:30 a.m. Anthony Lehman, Youth Pastor. SS 9:30 a.m.; Wor. ser. 10:30 a.m.

Glade Mennonite Church, Accident-Bittinger Rd. & Rock Lodge Rd. Phone 301-245-4285. Pastor Chris Weaver. SS 9:30 a.m.; Wor. 10:30 a.m.

Gortner Union Church of the Brethren-Mennonite. Rev. Steven Sauder, Pastor. SS 9:30 a.m.; Wor. ser. 10:30 a.m.

Maple Glen Mennonite Church, Grantsville. Pastor Phil Moser. SS 9:30 a.m.; Wor. 10:30 a.m.

Meadow Mountain Mennonite Church, Rt. 495 near Dry Run & Glendale Rd. Duane Frederick, Pastor. SS 9:30 a.m.; Wor. ser. 10:30 a.m.

Oak Grove Mennonite, Pastor Tim Fetterly. On Zehner Rd., 3 mi. W. of Grantsville by Rt. 40. SS 9:30 a.m.; Wor. ser. 10:30 a.m.

Red Run Mennonite Church, Meyersdale Rd., 301-264-3039. Rev. Carlos Reyes, Pastor. Wor. 10:30 a.m.; SS 9:30 a.m.

NAZARENE

Church of the Nazarene, Rev. Bertha Tichinel, 207 S. 8th St., Oakland. SS 9:45 a.m.; Wor. 10:45 a.m.; Sun. eve. ser. 6 p.m.; prayer, praise & study Wed. 7 p.m. Phone: 301-453-3265.

Kingwood Nazarene Church, 125 Wellsley St., Kingwood, WV. SS 9:45 a.m.; wor. 11 a.m.; Sun. eve. serv. 6 p.m.; Caravan (Sept.-May) & Bible study Wed. 7 p.m.

PENTECOSTAL

Apostolics of Oakland, Rev. Aaron Phillips, Pastor. SS 10 a.m.; Sun. ser. 6 p.m.; Wed. Serv. 7 p.m.

Calvary Tabernacle, Accident. Rev. Larry Wallbrown, Pastor. SS, 10 a.m.; Evang. Ser., 6 p.m. & Wed. 7:30 p.m.

Friendsville United Pentecostal Church, Rev. Marshall Bittinger, Pastor. SS 10 a.m.; Evang. ser. 6 p.m.; Mid-week Wed. 7 p.m.

Pentecostal Holiness, Corinth, WV. Revs. Paul and Cathy Snyder, Pastors. SS 10 a.m.; worship 11 a.m. & 6 p.m.; Adult Bible study & youth serv. Wed. 7 p.m.

PRESBYTERIAN

First United Presbyterian Church, Terra Alta. Louise Corbett, Pastor. Wor. ser. 9:30 a.m.; SS 10:30 a.m.

Mt. Storm Presbyterian Church, Rev. Paul A. Smith, 304-693-7546. Wor. ser. 9 a.m.; SS 10 a.m.

REFORMED

Grace Reformed Church, Pastor Robert Bonser, 301-334-5635, meets at St. Matthew's Episcopal Church at S. 2nd and Liberty Sts., Oakland for 9:30 a.m. worship.

ROMAN CATHOLIC

St. Anne's Catholic Church, Rt. 40, Grantsville. Mass Sun. 10:30 a.m.

St. Peter's the Apostle Catholic Church, Oakland. Rev. Donald J. Parson. Mass Sat. eve. 4 p.m. at McHenry Meth. Church; 4:30 p.m. at St. Peter's, Oakland; Sun. 9:30 a.m. at St. Peter's, Oakland.

SEVENTH-DAY ADVENTIST

Seventh-Day Adventist Mt. Top Church. Between DCL & Oakland, 301-387-9532. Sat. Sab. Sch. 9:30 a.m.; Wor. Hr. 11 a.m.

UNITARIAN/UNIVERSALIST

UU Fellowship of Greater Cumberland, 211 S Lee St., Cumberland. Church sch. & serv. 10:45 a.m. Sun.

UNITED BRETHREN

Crellin United Brethren in Christ, Ed Calhoun, Pastor, 301-334-1870. SS 9:45 a.m.; Wor. ser. 10:50 a.m. and 6 p.m.; Youth Gr. 6 p.m. Sun; prayer meet & Bible study 7 p.m. Wednesday.

Underwood United Brethren Church, Marshall Woods, Pastor, 301-334-5777. Wor. ser. 9 a.m.; SS 10:15 a.m.; Sun. Eve. ser. 6:30 p.m.; Thurs. Bible Study, 7 p.m.

UNITED CHURCH OF CHRIST

St. John's United Church of Christ, Grantsville. Pastor Jerry Rogers, 301-895-5256. SS 9:15 a.m.; Wor. ser. 10:30 a.m.

St. John's United Church of Christ, Salisbury, Pa. Rev. Dr. Phil Sorensen, Pastor. Wor. Serv. 11 a.m.

Trinity United Church of Christ, New Germany. Rev. Dr. Phil Sorensen, Pastor. Wor. 9:30 a.m.

UNITED METHODIST

The United Methodist Church, Garrett Highland Charge, Rev. Joe Robinette, Pastor. Phone 301-533-0999. **Crellin:** Wor. ser. 10 a.m.; SS 10:45 a.m.; **White Church:** Wor. ser. 11 a.m.; SS 10 a.m.; **Deer Park:** Wor. ser. 9 a.m.; SS 9:45 a.m.; **Kurtz Chapel:** Sun. Wor. ser. 6 p.m.

Aurora United Methodist Charge. Rev. Michael Ludle, Pastor. **Amboy:** Sun. 9:45 a.m. 1st & 3rd Sun.; 8:30 a.m. 2nd & 4th Sun. **Aurora:** Wor. 11 a.m.1st, 2nd, 3rd Sun.; 9:45 4th Sun. **Bethel:** 9:45 a.m. 2nd Sun.; 11 a.m. 4th Sun. **Stemple Ridge:** 8:30 a.m. 1st & 3rd Sun.; Prayer & Praise 7:30 p.m. Wed. at Aurora.

Bethel United Methodist Church, Mtn. Lake Pk. Mark Hickman, Pastor. Church SS 9:30 a.m. to 10:30 a.m.; Reg. Wor. ser. 10:45 a.m. w/Nursery (Infant to 5 years).

Bloomington United Methodist Charge: Rev. Donald Nelson, Pastor. **Mt. Zion:** Wor. 8:50 a.m. followed by SS; Bible study 6:30 p.m. Tues. **Chestnut Grove:** Wor. Sun. at 9:45 a.m.; prayer meet. Mon. 6:30 p.m. **Bloomington:** SS 10 a.m.; Wor. 11 a.m.; prayer meet. Wed. 7:30 p.m.

Cranesville United Methodist Charge. Dr. Frederick W. Perry. **Faith Church:** 304-789-2332. Wor. 10 a.m.; SS 11 a.m.; Bible study Wed. 7:30 p.m. **Lake Ford:** Wor. 11:15 a.m.; SS 10:15 a.m.

Deep Creek United Methodist Ministries: Rev. R. Samuel Wachter, Pastor, phone 301-387-6832. **Hoyes Church,** Hoyes Rd., Wor. 9 a.m.; SS 10 a.m.; **Paradise Church,** Sand Flat Rd., Wor. 10 a.m.; SS 11 a.m. Youth & Children Fellowship 1st & 3rd Sunday 6 to 7:30 p.m.

Friendsville United Methodist Charge. Rev. Phillip Dukes, Pastor, phone 301-746-5251. Sun. Morn. Wor. ser.: **Blooming Rose** 9 a.m.; SS 10 a.m.; **Selbysport** 10 a.m.; SS 9 a.m.; **Friendsville** 11 a.m.; SS 10 a.m.

Gormania Methodist Parish. Rev. Loren Metzner, Pastor. **Bayard:** SS 10 a.m.; Wor. ser. 11:30 a.m. **Gormania:** SS 9 a.m.; Wor. ser. 10 a.m. **Mt. Storm:** Wor. 9450 a.m.; SS 9 a.m.

Grantsville United Methodist Charge. Rev. William Durst, Pastor, 301-895-5201 or 301-746-7049. **Jennings:** Wor. 9:30 a.m.; SS 10:30 a.m.; Women's meet. 7 p.m. 2nd Mon. **St. Paul's:** Grantsville. Wor. 10:30 a.m.; SS 9:30 a.m.; UMW, 7:30 p.m. 3rd Wed. **State Line:** Wor. 8 a.m.; SS 9 a.m.; Women's meet 3rd Mon. 7 p.m.

Kitzmiller Mt. Bethel United Methodist. Rev. Vickie Minnich, Pastor. Wor. 9:30 a.m.; SS 10:30 a.m.; Bible Study & Prayer meet. Wed. 7 p.m.

McHenry United Methodist Church, Rev. Bill Dawson, Pastor. Mosser & Bumblebee Rds. Parsonage, 301-387-9059. Wor. 11 a.m.; SS 9:45 a.m. Choir practice Wed. 7 p.m. w/child care. Fellowship dinners monthly. Call for dates of youth ministry events.

Northeast Garrett United Methodist Charge, Rev. Daniell Agnew, Pastor, 301-689-9835. **Emmanuel:** Pocahontas Rd. & Rt. 40. Worship 9:30 a.m.; SS 10:30 a.m.; UMYF 1st Sun. at 6 p.m.; UMW 2nd Wed. at 7 p.m.; UMM 7:30 a.m. 2nd Saturday at the Casselman. **Mt. Zion,** Route 40 & Longstretch. SS 9:45 a.m.; Wor. ser. 11 a.m.; UMW, 1st Wed. at 7 p.m.

Otterbein United Methodist, Swanton. Rev. Vivkie Minnich, Pastor. SS 9:45 a.m.; Wor. ser. 11 a.m.; Bible study & prayer meet. 7 p.m.

St. Paul's United Methodist Church, 4th & Oak Sts., Oakland. Rev. T. Patrick Kerr, Pastor. Wor. ser. 8:30 & 10:45 a.m.; SS 9:30 a.m.

Terra Alta First United Methodist Church, 303 W. State Ave., Rev. Michael Daniels, Pastor. SS 9:45 a.m.; Wor. 11 a.m.

Terra Alta Wesleyan Church, Rev. Steve White, Pastor. SS 10 a.m.; Worship ser. 11 a.m. & 6 p.m.; Bible study Wed. 7 p.m.

Trinity United Methodist Church, 3rd & State Sts., Terra Alta, WV. Ernest Metheny, Pastor. SS 10 a.m.; Wor. 11 a.m. & 7 p.m.; Wed. Bible Study 6:30 p.m.

Natural Products That Lower Cholesterol

The use of natural supplements may help lower LDL cholesterol (often referred to as *bad cholesterol*). A compound called *pterostilbene* found in *blueberries* recently was proven to lower cholesterol as effectively as a popular prescription cholesterol-lowering drug. Pterostilbene is also thought to have powerful anti-cancer fighting properties as well. *Oat bran* and other *soluble fibers* have long been known to reduce LDL and total cholesterol as a part of a diet low in saturated fat.

Two supplements, *beta-sitosterol* and *psyllium seed*, can significantly reduce LDL cholesterol, but do not affect blood levels of HDL cholesterol (the good kind). Psyllium seems to be especially effective when it is taken at the same time a fatty meal is consumed. *Flaxseed* also lowers LDL and total cholesterol levels according to some medical studies, but it does not seem to have much effect on postmenopausal women with elevated cholesterol. Other supplements that may lower cholesterol include *alfalfa*, *avocado*, *calcium*, *magnesium*, and *olive oil*.

"YOUR HEALTH IS OUR BUSINESS"

Gregg's PHARMACY

20 North Third Street , Oakland

Mon.-Sat. 8:30 a.m. to 9 p.m.; Sun. & Holidays 6 to 9 p.m.

301-334-2197

Emergency Phone 301-334-8617

THE GREATEST BOOK OF ALL

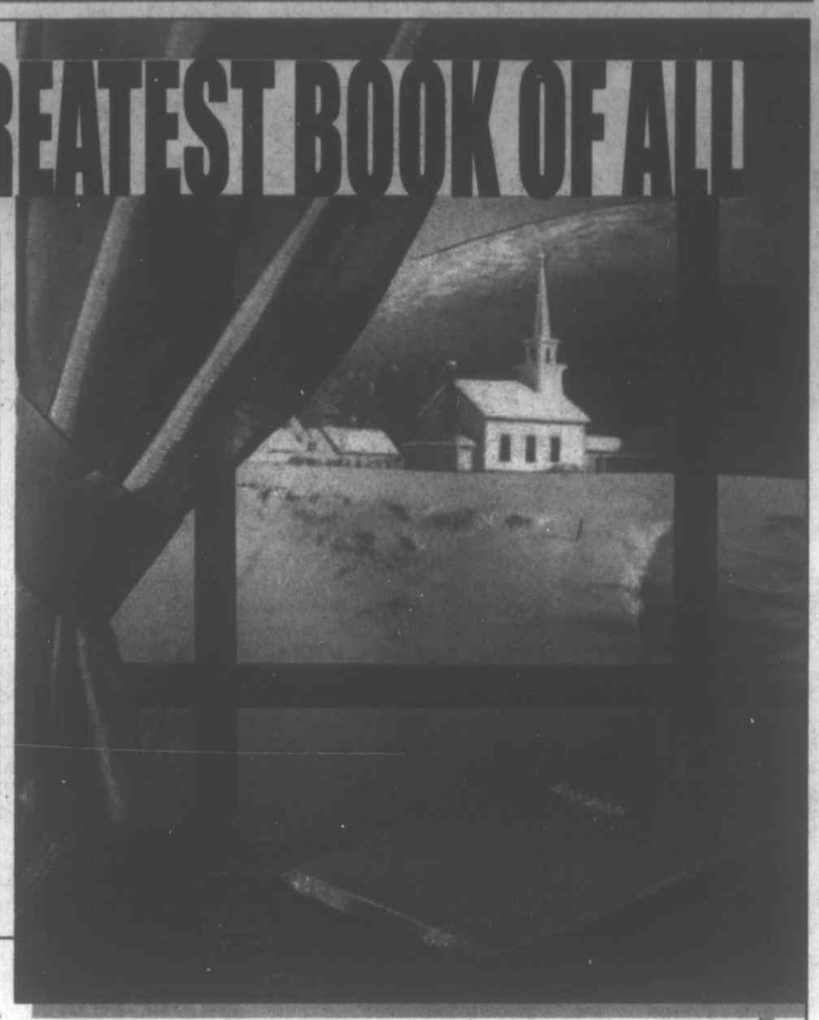

SUNDAY
Matthew 24:29-44

MONDAY
Isaiah 11:1-9

TUESDAY
Isaiah 12:1-6

WEDNESDAY
Matthew 25:1-13

THURSDAY
Matthew 25:31-46

FRIDAY
Revelation 1:1-20

SATURDAY
Romans 1:1-17

Gone are the days when the only bookstores are small ones with narrow aisles and dusty tomes on worn shelves. Today, we can walk into mega-bookstores smelling of gourmet coffee, enjoy their reading material and listen to relaxing music. Latté in hand, we can sink into chairs so plush we might want to spend the night.

Yet, one fact remains unchanged. Of the all-time bestsellers, the Holy Bible remains number one. Why? Perhaps it is because the Bible contains such a variety of subjects. Among other topics, we find adventure, genealogy, romance, birth, death, poetry, family dynamics, miracles, and reassurance. However, and most importantly, the Bible is our guide for living our lives successfully, peacefully, joyfully, and more abundantly.

We read in 1 Peter 1:23-25... "You have been born anew...through the living and abiding Word of God; for 'all flesh is like grass and all its glory like the flower of grass. The grass withers and the flower falls, but the Word of the Lord abides forever'."

The Bible remains the greatest book of all because so many devote time to studying God's Word. Wouldn't your local House of worship be an appropriate place to start this week? The Bible is timeless.

Scriptures Selected by The American Bible Society

Copyright 2004, Keister-Williams Newspaper Services, P. O. Box 8187, Charlottesville, VA 22906, www.kwnews.com

Living a Balanced Life

If we want to keep a wholesome perspective in our daily lives, we must strive to maintain a balance in the activities that occupy our time. Overall an even distribution of most everything we do is important in order to live a wholesome and healthy life. Too much, or too little, of almost anything that we get involved in on a daily basis could prove to be harmful to us if the imbalance persists. Surely being productive and always doing a good job is important; however, becoming a workaholic is not always a good thing if our life is constantly overly involved in work. Balancing labor with recreation and rest is helpful to stay mentally sound, and moderate exercise along with eating a balanced diet are necessary to stay physically healthy. Attending a place of worship on a regular basis, and daily prayer are beneficial, and help us to have a good spiritual life. God blesses those who recognize Him as their source of strength, and He wants us to take care of ourselves, physically, mentally, and spiritually. Therefore, appropriate amounts of rest, relaxation, and prayer, along with our daily chores are all necessary to maintain this vital balance in our lives.

He makes me to lie down in green pastures; He leads me beside the still waters. He restores my soul.

New K.J.V. Psalm 23:2-3

These firms invite you to a House of Worship each week

LITTLE SANDY'S
Restaurant - Car Wash - Mobile Gas
Rt. 219 and Sand Flat Rd. 301-387-9850

HEILIG'S ELECTRICAL & PLUMBING
Builders Way – 124 Service Center Drive
Oakland, Maryland 301-533-0048

TEAM ONE
"Specialists in Transportation"
9000 Rt. 219 N., Oakland 301-334-9494

FIRST UNITED BANK & TRUST
Oakland – Friendsville – Deep Creek Lake
Mid Towns Plaza – Grantsville

O.C. CLUSS LUMBER CO.
Lumber and Builders' Supplies
12 N. Golf Course Rd., Oakland 301-334-3258

DEEP CREEK PHARMACY
"Your Care is Our Care"
McHenry Plaza, Rt. 219 N. 301-387-5300

HUMBERSON HOMES INC.
Quality Homes since 1976
25254 Garrett Hwy., McHenry, MD 301-387-6976 www.humberson.com

NUWAY CLEANERS
Dry Cleaning – Shirt Laundry – Alterations
111 East Center St., Oakland 301-334-2695

THOMAS TIRES
Tires, Batteries & Accessories Rt. 39, Oakland

DURST FUNERAL HOME
21 N. 2nd St., Oakland 301-334-3388

RIGIDPLY RAFTERS
Roof & Floor Trusses - Building Packages
1283 Joni Miller Rd. Oakland, MD 301-334-3977

BILLY BENDER
CHEVROLET - GEO INC.
Main Street, Grantsville 301-895-5115

GARRETT AUTOMOTIVE
Full Service Foreign, Domestic & Diesel Cars
Rt. 219, Deep Creek Lake 301-387-6148

PETERS FUEL CORPORATION
Wholesale Petroleum Distribution
8 W. Liberty St., Oakland 301-334-2509 • 800-346-2509

PROUDFOOT'S OAKLAND PHARMACY
106 S. Second Street, Oakland, MD 301-334-3913

THE CLIPPER SHIP
212 E. Alder St., Oakland 301-334-8644

KATHY'S FURNITURE & GIFTS
Specializing in Quality Furniture & Accessories
Rt. 219 & Glendale Rd., Dry Dock Plaza 301-387-9555

M&S STONE QUARRIES INC.
Quarries of Quality Building Stones & Flagstone
7181 Nat'l. Pike, Grantsville 301-895-5151

SHIRER'S TIN SHOP
Heating - Air Condition - Accessories
117 E. Oak St., Oakland 301-334-3320

UNFINISHED BUSINESS
Quality wood furniture • Custom picture framing
114 S 2nd St., Oakland 301-533-4495

BACKBONE MT. SPORT SHOP
4768 George Washington Hwy., Oakland, MD
301-334-5814 800-346-1269

KAY'S KORNER VARIETY STORE
Something for Everyone
Midway Plaza, Oakland 301-334-4866

APPALACHIAN RAILWAY SERVICES
Mtn. Lake Park, Md. 301-334-1888

PARTY HOUSE
Balloons Are Our Business
119 East Center St., Oakland 301-334-5927

FIND STRENGTH IN THE LORD

OBITUARIES

Continued from Page A-6

HELEN O. JOHNSON

Helen Humbird Offutt Johnson died Thursday, Nov. 25, 2004, after a short illness in Annapolis.

Mrs. Johnson was born on June 8, 1912, in Oakland. She was the daughter of William R. and Mary Eleanor (Humbird) Offutt. Mr. Offutt was a prominent western Maryland attorney, and served as state's attorney for Garrett County and as president of the Maryland State Bar Association. He was also president of the Garrett National Bank and a former mayor of Oakland.

Mrs. Johnson's maternal grandfather, Jacob Humbird, built railroads in both North and South America. Her paternal great-grandfather, Daniel Edwin Offutt, was prominent in banking, mining, lumbering, and the mercantile business in both western Maryland and West Virginia.

Mrs. Johnson was educated in the Garrett County public school system. She also attended Penn Hall Academy in Chambersburg, Pa., where she received an associate degree in commercial art.

Mrs. Johnson married William Howard Johnson, formerly of Hazelton, Pa., on Aug. 12, 1939. Mr. Johnson was a graduate of forestry of the Pennsylvania State University and was, at the time, camp forester of the Swallow Falls Civilian Conservation Corps Camp. In 1943, the couple moved to Cumberland, where Mr. Johnson served as district forester for the Maryland Department of Forests and Parks.

In 1960, the Johnsons moved to Severna Park when Mr. Johnson became assistant state forester. In 1963, he was appointed superintendent of the Maryland State Park Service. Mr. Johnson passed away in 1990.

Mrs. Johnson resided in Severna Park until her death. She was a member of Woods Memorial Presbyterian Church and the Cresap Chapter, Daughters of the American Revolution.

Surviving are two sons, William Offutt Johnson, Oakland, and Lynn Johnson, Severna Park; four grandchildren; and two great-grandchildren.

In lieu of flowers, the family requests that memorials take the form of contributions to the Garrett County Historical Society, 107 S. Second Street, Oakland, MD 21550.

There will be no visitation or service. Interment will be private.

Arrangements are under the direction of Barranco & Sons Funeral Home, Severna Park.

(Paid Obituary)

THETA I. WHITE

Theta I. White, 95, Oakland, died Saturday, Nov. 27, 2004, at Dennett Road Manor Nursing Home, Oakland.

Born Sept. 13, 1909, in Breedlove, W.Va., she was a daughter of the late Elmer J. Sell and Lena (Williams) Sell. She was also preceded in death by her husband, Clifford O. White, in 1971.

She is survived by two sons, Oakley C. White, Oakland, and Larry E. White, Clarksburg, W.Va.; four grandchildren; and three great-grandchildren.

Friends were received at the Durst Funeral Home, Oakland, where a service was held on Tuesday, Nov. 30, with the Rev. Eli Hostetler officiating.

Interment was in the Aurora Cemetery, Aurora, W.Va.

HAROLD R. EVANS

Harold R. Evans, 78, Oakland, died Thursday, Nov. 25, 2004, at Garrett County Memorial Hospital, Oakland.

Born June 20, 1926, in Horse Shoe Run, W.Va., he was the son of the late Wilbur and Bessie (Winters) Evans. He was also preceded in death by two sisters, Grace Harsh and Hilda Holland; and two brothers, Ralph Evans and Cecil Evans.

He was a member of the VFW Post 10077, Deer Park, and of the American Legion Proctor Kildow Post 71, Oakland. He served in the United States Navy, the United States Army, and the United States Army National Guard.

He is survived by his wife, Vendetta D. (Solomon) Evans, Oakland; three sons, Raymond J. Evans, Rising Sun, Kenneth W. Evans, Oakland, and Michael E. Evans, Fairfield, Va.; three sisters, Gladys Hauser, Oakland, Ruby Skinner, Mtn. Lake Park, and Nina Wallace, Alabama; one brother, Wayne Evans, Oakland; eight grandchildren; and five great-grandchildren

Friends were received at the Stewart Funeral Home, Oakland, where a service was held on Monday, Nov. 29, with the Rev. James Smals officiating.

Interment was in the Deer Park Cemetery

Military honors were accorded at the graveside by the various veterans' organizations of Southern Garrett County.

WHO NEEDS TEETH TO GNAW ON PIZZA? – These wide-eyed participants look ready to drop the cherubic looks and chow down at the first Pizza and Play activity of Healthy Families Garrett County. They were among the 32 infants, toddlers, and parents who gathered recently at the Garrett County Health Department to make scarecrows, play, and make new friends at the first installment of the monthly events. Open to participating families in the Healthy Families, Head Start, Early Head Start, and Judy Center programs, with a focus on children ages 0-5 years of age, Pizza and Play meets the third Wednesday of each month, alternating between the Health Department's Oakland and Grantsville facilities. The next Pizza and Play is slated from noon to 1 p.m. on Wednesday, Dec. 15, at the Grantsville Health Department. For information, persons may call 301-334-7720 or 301-895-3111. Pictured from the left are Morgan Armstrong, Jordan Ashby and his mother Nicole Chapman, and Shian Custer.

MARGARET ROBERTSON

Margaret Robertson, 79, Salisbury, Pa., died Thursday, Nov. 25, 2004, at Beverly Healthcare, Meyersdale, Pa.

Born June 9, 1925, in Springs, Pa., she was the daughter of the late Fred W. and Marie J. (Knecht) Miller. She was preceded in death by her husband, Blair Z. Robertson, Dec. 17, 2002; and one sister, Marian Glime.

She was a homemaker and a member of St. John's Lutheran Church, Salisbury.

She is survived by two sons, John R. Robertson, Roanoke, Va., and Donald W. Robertson, Springs; one daughter, Peggy Paul, Salisbury; five grandchildren; and two great-grandsons.

A memorial service was held on Sunday, Nov. 28, at St. John's Lutheran Church, Salisbury, with the Rev. David E. Fetter officiating.

Expressions of sympathy may be directed to St. John's Lutheran Church or the Arthritis Foundation.

Arrangements were under the direction of the Newman Funeral Home, Salisbury.

HOLLY CROSCO

Holly Crosco, 46, Oakland, died Wednesday, Nov. 24, 2004, at Ruby Memorial Hospital, Morgantown, W.Va.

Born Dec. 19, 1957, in Mill Creek, W.Va., she was a daughter of the late Carl. H. and Naomi A. (McCauley) Shiflett.

She is survived by her husband, David L. Crosco Sr., Oakland; one daughter, Alice Rutherford, Hagerstown; two sons, David L. Crosco Jr. and Howard D. Crosco, both of Hagerstown; two sisters, Patty Mayhew, Keyser, W.Va., and Carolyn Simmons, Winchester, Va.; five brothers, Eugene Shiflett and Stanley Shiflett, both of Oakland, Dorsey Shiflett, Albright, W.Va., Carl Shiflett, Keyser, W.Va., and William Shiflett, Capon Ridge, W.Va.; and three grandchildren.

Friends were received at the Stewart Funeral Home, Oakland.

At her request her body was cremated.

HUBERT W. YOMMER

Hubert Wendell Yommer, 78, Ambridge, Pa., died Thursday, Nov. 25, 2004, at Montefiore Hospital, Pittsburgh, Pa.

Born May 11, 1926, in Jennings, he was a son of the late Bruce and Jessie (Warnick) Yommer. He was also preceded in death by six brothers, Oney, Osborne, David, Harold, Homer, and Jack Yommer; and one sister, Mary Helen Stephani.

He was a member of Zion Lutheran Church. He was retired from American Bridge Co. and was a U.S. Navy veteran of World War II.

Surviving are his companion, Alberta Neugebauer; one son, David Yommer, Alabama; one daughter, Darlene Gallardo, California; four brothers, Joseph Yommer, Olney, Harry Yommer, Topeka, Kan., Willard Yommer, Lewisville, Ohio, and Richard Yommer, Grantsville; two sisters, Wanda Gross, Paw Paw, W.Va., and Norma Ruth Quail, Rome, N.Y.; six grandchildren; and 11 great- grandchildren.

Friends were received at the Newman Funeral Home, Grantsville, where a service was held on Sunday, Nov. 28, with Pastor Pat Pittsnogle officiating.

Interment was in Grantsville Cemetery. Military graveside rites were accorded by Grantsville Post 214, American Legion.

Expressions of sympathy may be directed to Zion Lutheran Church.

TRI STATE MEMORIAL CO.
Main office in Piedmont, WV
1-800-924-6701

Area Representatives:
Marsha Swauger
Grantsville, MD
301-895-5764
Amy Custer
Oakland, MD
301-334-1139
Top quality Granite, Marble, & Bronze
Personalized Memorials -- Duracolor Etchings
Expert Design & Superior Workmanship

No Hidden Cost-
Free Freight
& Setup on All Units!
Come check out our NEW
line of ATVs at
MELLINGER REPAIR

Trailblazer
50cc Mini
Other models available: 90cc Sport,
90cc 4 Stroke, 170cc Sport & 250cc Sport
PAGSTA Choppers

MELLINGER REPAIR
301-387-4600
1456 Swanton Road, Swanton, MD 21561
John Mellinger III, Owner

FIRE T DEPT.
TILLERMAN'S PUB
2806 Maryland Highway, Rt. 135
Mountain Lake Park, MD 21550
(301) 334-3678
OPEN MONDAY THRU SATURDAY
11:00 AM - UNTIL MIDNIGHT
DRAFT BEER IS HERE!!!
$1 DRAFTS ALL THE TIME
BEVERAGES, SANDWICHES AND
LIGHT FARE AT REASONABLE PRICES
KARAOKE with us Friday Nights
DJ music on Saturday Nights
WELCOME HUNTERS!
Come in out of the cold and sit by the fire!

GARRETT AUTO RENTALS INC.
U-SAVE AUTO RENTAL
LOW DAILY RATES
INSURANCE REPLACEMENTS
CARS · VANS · 15 PASS. VANS
301-387-6148
Locally owned & Operated For 15 Years!
Rt. 219
Deep Creek Lake

25 YEARS OF SERVICE!
Serving Garrett County
OUR BUSINESS IS PICKING UP
Sunrise
Sanitation Services, Inc.
COMMERCIAL · CONSTRUCTION · INDUSTRIAL
RESORTS · DEMOLITION · CLEAN-UP JOBS
ROLL OFFS
10, 20 & 30
Yard Sizes
COMPACTORS & STORAGE
BOXES AVAILABLE
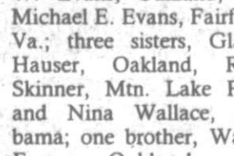
SERVING THE BUSINESS COMMUNITY
FRONT LOAD
DUMPSTER SIZES
2, 4, 6, & 8 CUBIC YD.
(COMPACTORS AVAILABLE)
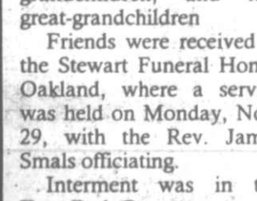
· REMODELING · CLEAN-UP PROJECTS
ROOF REPLACEMENT · STORAGE
SMALL HAUL
(Ideal for small jobs)
Container left at your site
10 CUBIC YD.
ATTENTION
Contractors
Homeowners
Business
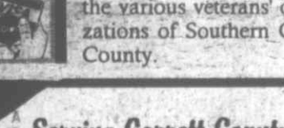
You Call... We Haul
301-334-6212
(A GARRETT COUNTY COMPANY)
Solid waste collection you can depend on.

Make everyone smile this holiday season!

TV & Internet Value Plan
Adds High-Speed Internet
$62.90 per month plus taxes and fees
includes modem rental
Savings up to $70!
No equipment to buy
Local broadcast channels
No phone line needed
Up to 20X faster than dial-up
30-Day Money Back Guarantee
and Installation only $9.95!
Expanded Value Plan
Get Basic & Expanded Cable
$29.95 per month plus taxes and fees
Savings up to $70!
PRICES GUARANTEED WITH A 6-MONTH COMMITMENT
Cebridge connections SM
800.874.2915
PBH1276
©Cebridge Connections 2004. Cebridge and Cebridge High Speed Cable Internet are among the trademarks of Cebridge Connections. For new residential customers only and offer expires 12/31/04. This offer is for a 6-month commitment with a reoccurring monthly credit card payment. Early termination fees will apply. Services may not be available in all areas. Prices and available speeds may vary by market. Installation fees may apply for complex installation and more than one outlet. Taxes, other fees and restrictions may apply, with the actual amount depending on location and service ordered. To be considered a new customer, customer's account must have been inactive for a minimum of 180 days, or customer must not have received Cebridge Connections service for a minimum of 180 days, and customer must have no outstanding obligation to Cebridge Connections. A cable modem, network card or cable set top box may be required at installation. Offer subject to change.

TV PIPELINE

Another Lowe point for 'West Wing' alum

By Jay Bobbin
© Zap2it

Rob Lowe

Q: I am a Rob Lowe fan. What's going on with his show "dr. vegas"? –Stephen Dunson, Troy, N.Y.

A: Nothing. CBS axed the show after only a few airings. It was Lowe's third series in six seasons. After playing Sam Seaborn on NBC's "The West Wing" for its first four years, he moved on to the same network's "The Lyon's Den," which also ended up having only a brief life last fall. You can anticipate seeing Lowe in more TV movies at least, since he's also made his mark there. He starred in the recent CBS romantic comedy "Perfect Strangers," which was preceded by his turn in the TNT remake of Stephen King's horror tale "Salem's Lot."

Q: When will the series "Summerland" return? –Tim Beebe, Ypsilanti, Mich.

A: There wasn't a firm date set at press time. The WB Network simply labeled the time frame "midseason," which could be any time between January and April. We aren't surprised by the order for a second season of Lori Loughlin's family drama. With all the hue and cry about original programming by several broadcast networks last summer, "Summerland" was just about the only new show to prove itself a genuine ratings success.

Q: Can you tell me what happened to Jerry Orbach after he left "Law & Order"? I thought he was to be in another series, but I've seen nothing yet. –Van, Fayetteville, N.C.

A: Not only is the veteran actor set to return, but he'll reprise the character Lennie Briscoe – now a New York district attorney's investigator instead of a police detective – in "Law & Order: Trial by Jury," the franchise's fourth show, which NBC is expected to debut early in 2005. Amy Carlson ("Third Watch") and Kirk Acevedo ("Band of Brothers") also have been cast in the series.

Q: I was upset when, after getting almost all the way through the Nov. 10 episode of "CSI: NY," it was cut off by a network news report. How did it end? –Mike S., via e-mail

A: Boy, did we hear about THIS afterward. After the incident in which a CBS producer (who was then fired) decided to break into the last five minutes with a report on the death of Palestinian leader Yasser Arafat, CBS reran the "CSI: NY" episode two nights later. Admittedly, because of the closeness of the timing, many viewers may not have known. Our policy is not to reveal endings of stories – especially ones sure to be repeated again – so as not to ruin anything for first-time viewers later. That said, we've asked CBS to notify us when another repeat date for that episode is scheduled; if we have that information in time, we will pass it along.

Send questions of general interest to TV Pipeline, Zap2it, 333 Glen St., Glens Falls, NY 12801, or e-mail to tvpipeline@tribune.com. Only questions selected for this column will be answered. Personal replies cannot be sent.

MOUNTAINTOP SPOTLIGHT

Dec. 4 - Dec. 10

Local TV Listings

Daytime Programs

MORNING

7:00 am (2) (2) (3) (5) The Early Show
(4) (4) Good Morning America
(7) (5) (4) (25) (11) (4) (13) (12) Today
(7) (29) Sabrina, the Animated Series (Mon-Wed)
Liberty's Kids (Thu-Fri)
(10) (53) (32) (33) (45) (55) (57) (58) Paid Program
(15) Zoom
(29) Changing Your World (Mon-Thu)
Jack Van Impe Presents (Fri)
(35) China: The Dragon's Ascent (Mon-Tue)
The Adventure of English (Wed-Fri)
(35) The Koala Brothers
(37) SportsCenter (Tue-Fri)
(38) Best Damn Sports Show Period
(40) The Pretender
(41) American Morning
(43) The Fairly OddParents
(45) Movie (Fri) "Flying Tigers"
(46) Fit & Lite
(47) Biography (Mon-Wed, Fri)
Civil Rights Heroes (Thu)
(52) Saved by the Bell (Mon-Thu)
Saved by the Bell: The College Years (Fri)
(55) Digimon: Digital Monsters
(56) Jackie Chan Adventures
(57) Buzz Lightyear of Star Command
(58) Walker, Texas Ranger
(59) Buffy the Vampire Slayer
(67) ESPN25: Who's No. 1 (Mon-Thu)
Outside the Lines Nightly (Fri)
(45) NBS 24-7
(51) Americana Outdoors (Mon)
Pacific Expeditions (Tue)
Outfitter Journal (Wed)
Rut & Strut Outdoors (Thu)
Carolina Outdoors (Fri)
(55) Bonanza (Mon-Thu)
ALF's Hit Talk Show (Fri)
(56) The Save-Ums!
7:06 am (13) (13) Arthur
7:15 am (45) Movie (Mon) "The Enforcer"
7:19 am (41) Jim Rome Is Burning (Fri)
7:30 am (7) (29) (13) (45) (24) (55) Paid Program
(10) (53) Ace Lightning
(15) Cyberchase
(29) Believer's Voice of Victory
(35) The Wiggles
(38) The Adventures of Jimmy Neutron: Boy Genius
(43) Daily Workout
(52) Saved by the Bell (Mon-Thu)
Saved by the Bell: The College Years (Fri)
(55) Digimon: Digital Monsters
(56) Codename: Kids Next Door
(57) The Proud Family
(58) Motor Sport Mundial (Mon)
SpeedFreaks (Tue)
AutoWeek (Wed)
Fifth Gear (Thu)
Dream Car Garage (Fri)
(61) Outfitter Journal (Mon)
Schnell Outdoors (Tue)
Outdoors in the Heartland (Wed)
O'Neill Outside (Thu)
Sportsman (Fri)
(25) Flip Wilson (Fri)
(29) Guthy-Renker.com (Mon-Wed, Fri)
Paid Program (Thu)
(30) Hi-5
(30) Paid Program (Mon-Wed, Fri)
Guthy-Renker.com (Thu)
7:43 am (13) (13) Clifford the Big Red Dog (Mon-Wed, Fri)
Clifford's Puppy Days (Thu)
7:55 am (25) Shanna's Show
8:00 am (7) (29) (45) (53) (45) (55) (58) Paid Program
(10) Clifford the Big Red Dog (Mon-Tue, Thu-Fri)
Clifford's Puppy Days (Wed)
(29) Happy Days
(58) Samurai and the Swastika (Mon)
History Undercover (Tue)
Failure Is Not an Option (Wed)
Unconventional Warfare (Thu)
Devil's Island: Hell on Earth (Fri)
(45) Higglytown Heroes
(57) SportsCenter
(58) Angel
(59) Rugrats
(45) Suddenly Susan
(47) Movie (Mon) "Shades of Fear" (Tue) "Ike: Countdown to D-Day" (Wed) "The Presidio" (Thu) "In the Bedroom"
Ask This Old House (Fri)
(53) Movie (Mon) "Mr. Destiny" (Tue) "O Brother, Where Art Thou?" (Wed) "Three to Tango" (Thu) "Hardball" (Fri) "Major League II"
(45) Power Rangers DinoThunder
(50) Ed, Edd n Eddy
(55) Recess
(45) Amazing Stories (Mon)
Night Visions (Tue)
The Outer Limits (Wed)
The Twilight Zone (Thu)
Beyond Belief: Fact or Fiction? (Fri)
(58) Movie (Mon) "A Thin Line Between Love and Hate" (Tue) "Loser" (Wed) "Vampires: Los Muertos" (Thu) "Raw Deal" (Fri) "Drop Zone"
(45) Buffy the Vampire Slayer
(47) Cold Pizza
(45) Speed News Sunday (Mon)
MotorWeek (Tue)
Corbin's Ride On (Wed)
Two Guys Garage (Thu)
Chop Cut Rebuild (Fri)
(55) MacGyver
(57) Movie (Mon) "Mystery Date" (Tue) "Pie in the Sky" (Wed) "Very Bad Things" (Thu) "Bill & Ted's Excellent Adventure" (Fri) "CB4"
(45) Peep
(55) Paid Program (Mon-Thu)
Guthy-Renker.com (Fri)
8:20 am (13) (13) Dragon Tales
8:30 am (7) (29) (45) (53) (45) Paid Program
(10) (53) This Is Your Day
(15) Dragon Tales (Mon-Wed, Fri)
Bob the Vid Tech: Message in a Bottle (Thu)
(29) Happy Days
(35) JoJo's Circus
(38) SpongeBob SquarePants
(43) Movie (Tue) "How to Marry a Millionaire" (Wed) "Alice Doesn't Live Here Anymore"
(45) Mad About You
(47) Movie (Fri) "Harrison's Flowers"
(55) Beyblade
(50) Mucha Lucha
(55) House of Mouse
(58) Amazing Stories (Mon)
The Twilight Zone (Thu)
(60) Autoline Detroit (Tue)
American Thunder (Wed)
My Classic Car (Thu)
Car Crazy (Fri)
(50) This Happened To Me (Mon, Wed)
Mysterious Encounters (Tue)
Outdoor Outtakes (Thu)
Hunting 201: Beyond the Basics (Fri)
(55) Guthy-Renker.com (Mon, Wed, Fri)
Paid Program (Tue, Thu)
(55) Toddworld
(30) Paid Program (Mon-Tue, Thu-Fri)
Guthy-Renker.com (Wed)
8:57 am (13) (13) Mister Rogers' Neighborhood
9:00 am (9) (2) Pittsburgh Today Live
(4) (4) (9) (3) Live With Regis and Kelly
(7) (29) (45) (30) Paid Program
(10) (53) Life Today
(57) The Beverly Hillbillies
(53) Top 20 Countdown (Tue)
(29) Movie (Tue) "Tora! Tora! Tora!"
History's Mysteries (Fri)
(35) The Wiggles
(37) SportsCenter (Tue-Fri)
(45) Charmed
(57) Dora the Explorer
(45) Movie (Mon) "Inferno" (Thu) "Escape From Alcatraz" (Fri) "In Harm's Way"
(58) Assignment Discovery
(45) The Golden Girls
PB&J Otter (Thu)
Bear in the Big Blue House (Fri)
(55) Paid Program
(59) Lazy Town
(58) Movie (Tue) "The Bonfire of the Vanities"
(15) The Nanny
(29) The Weekenders (Mon)
House of Mouse (Tue)
Buzz Lightyear of Star Command (Wed)
Recess (Thu)
The Proud Family (Fri)
(59) Amazing Stories (Mon)
The Twilight Zone (Thu)
(45) Married... With Children
(45) Motor Sport Mundial (Mon)
Powerboat Racing (Tue)
NASCAR Past Champions (Wed)
Barrett-Jackson Car Search (Thu)
Sports Car Revolution (Fri)
(61) Bull Riding (Mon-Wed)
American Freestyle Bullfighting (Thu)
PBR Total Bull (Fri)
(55) I Love Lucy
(55) Paid Program (Mon-Wed, Fri)
Guthy-Renker.com (Thu)
(29) World Comedy Tour (Mon)
Premium Blend (Tue-Thu)
Comedy Central Presents (Fri)
(55) Perfect Proposal (Fri)
10:45 am (29) Movie (Mon) "Godzilla"
10:47 am (13) (13) Sesame Street
11:00 am (7) (2) (3) (5) The Price Is Right
(4) (4) The View
(9) (6) Dr. Phil
(7) (29) The Tony Danza Show
(4) (25) The Jane Pauley Show
(10) (53) Ambush Makeover
(11) (4) The Ellen DeGeneres Show
(13) (12) The 700 Club
(15) Teletubbies (Mon, Wed-Fri)
(29) In the Heat of the Night
(29) My Coolest Years
(45) Modern Marvels (Wed)
Tactical to Practical (Thu)
Alaska's Bermuda Triangle (Fri)
(45) Out of the Box
(57) SportsCenter
(53) I, Max
(55) ER
(59) Backyardigans
(45) Movie (Wed) "The Electric Horseman"
(50) Designer Guys
(45) The Nanny
(57) Third Watch
(53) Dawson's Creek
(45) Gilmore Girls
(55) The Proud Family (Mon)
Recess (Tue)
The Weekenders (Wed)
House of Mouse (Thu)
Buzz Lightyear of Star Command (Fri)
(58) Amazing Stories (Mon)
Night Visions (Tue)
The Outer Limits (Wed)
The Twilight Zone (Thu)
Beyond Belief: Fact or Fiction? (Fri)
(58) Star Trek: Deep Space Nine
(45) The District
(45) Movie (Mon) "Truth or Consequences, N.M." (Tue) "Solo" (Wed) "Balance of Power" (Thu) "Luckytown" (Fri) "Robinson Crusoe"
(45) MSNBC News Live
(53) Jeep Auto Showcase (Mon)
Paid Program (Tue-Fri)
(53) Rodeo (Fri)
(55) Mister Ed
(58) Movie (Mon) "Grace Kelly" (Tue) "She Knows Too Much" (Wed) "Little City" (Thu) "Tears in the Rain" (Fri) "Snow White: A Tale of Terror"
(55) Comedy Central Presents (Mon-Wed)
Premium Blend (Thu-Fri)
(55) Second Chance (Mon-Thu)
A Wedding Story (Fri)
(55) Reptile Rulers
11:15 am (58) Movie (Thu) "The Onion Field"
11:30 am (10) (53) Ambush Makeover
(15) Barney & Friends (Mon, Wed, Fri)
Barney's Colorful World (Tue, Thu)
(35) The Wiggles
(37) The Sports List (Mon)
Totally Football (Tue-Fri)
(50) Dora the Explorer
(50) Designer Guys
(45) The Golden Girls
(55) What's New Scooby-Doo? (Mon-Wed)
(58) The Proud Family (Mon)
Recess (Tue)
The Weekenders (Wed)
House of Mouse (Thu)
Buzz Lightyear of Star Command (Fri)
(58) Amazing Stories (Mon)
The Twilight Zone (Thu)
(55) Paid Program
(55) PBR Total Bull (Thu)
(55) I Dream of Jeannie
(55) Premium Blend (Mon-Tue)
Lounge Lizards (Wed)
Comic Remix (Thu)
Comedy Central Presents (Fri)
(55) A Makeover Story (Mon-Thu)
A Wedding Story (Fri)
(55) Reptile Rulers
11:53 am (13) (13) Mister Rogers' Neighborhood
11:55 am (25) Shanna's Show

AFTERNOON

12:00 pm (9) (2) (3) (4) (9) (5) (53) (3) (9) (21) (11) (4) (9) (13) (12) News
(7) (29) Home Delivery
(10) (53) Good Day Live
(15) Tavis Smiley
(29) Magnum, P.I.
(29) Flab to Fab (Mon)
Fabulous Life Of... (Tue)
20 Most Awesomely Bad Songs of 2004 (Wed)
100 Cheesetastic Video Tricks... Exposed (Thu)
40 Least Metal Moments (Fri)
(29) One Hour Over Tokyo: The Doolittle Raid (Mon)
History Undercover (Tue)
History's Mysteries (Wed)
Modern Marvels (Thu)
Japan's Mysterious Pyramids (Fri)
(50) The Koala Brothers
NFL Live (Wed-Thu)
NFL's Greatest Game (Fri)
(29) Penguins Classic TV (Mon, Fri)
This Is the PGA Tour (Tue)
Premiership Soccer (Wed)
(29) Judging Amy
(10) Live From...
(15) Backyardigans (Mon-Thu)
Blue's Clues (Fri)
(29) Surprise by Design
(29) Unsolved Mysteries
(37) American Justice (Mon-Thu)
Sell This House (Fri)
(45) The Cosby Show
(29) Family Matters
(29) Baby Looney Tunes
(29) Buzz Lightyear of Star Command (Mon)
Fillmore (Tue)
The Proud Family (Wed)
Lloyd in Space (Thu)
The Legend of Tarzan (Fri)
(29) Amazing Stories (Mon)
Night Visions (Tue)
The Outer Limits (Wed)
The Twilight Zone (Thu)
Beyond Belief: Fact or Fiction? (Fri)
(29) Star Trek: The Next Generation
(29) JAG (Mon-Wed, Fri)
(45) Buffy the Vampire Slayer
(37) NFL Monday Quarterback (Mon)
2004 World Series of Poker (Tue-Wed)
2004 Paintball World Cup (Thu)
(29) MSNBC News Live
(53) Auto Racing (Mon, Wed-Fri)
Motorcycle Racing (Tue)
(53) Power Hour (Mon)
Fearless (Tue)
Skiing (Wed)
Powerboat Racing (Thu)
Gravity 11 (Fri)
(55) MacGyver
(53) Movie (Mon) "The Boy in Blue" (Tue) "Broken Promises: Taking Emily Back" (Wed) "Volunteers" (Thu) "Casa de los Babys" (Fri) "10"
(55) Mad TV
(55) Perfect Proposal (Mon-Thu)
A Wedding Story (Fri)
(58) Reptile Rulers
1:15 pm (53) Movie (Tue) "The Longest Yard"
1:30 pm (9) (2) (3) (5) The Bold and the Beautiful
(4) (6) (11) (4) Family Feud
(7) (29) M*A*S*H
(10) (53) Divorce Court
(15) Last of the Summer Wine
(53) Redlight Greenlight (Fri)
(55) Stanley
(57) NFL's Greatest Game (Tue)
NFL's Greatest Moments (Wed-Thu)
(59) Lazy Town (Mon-Thu)
Bob the Builder (Fri)
(29) Movie (Wed) "Mother, Jugs & Speed"
(37) Sell This House (Fri)
(45) The Cosby Show
(29) Family Matters
(29) Baby Looney Tunes
(29) Buzz Lightyear of Star Command (Mon)
Fillmore (Tue)
The Proud Family (Wed)
Lloyd in Space (Thu)
The Legend of Tarzan (Fri)
(29) Amazing Stories (Mon)
The Twilight Zone (Thu)
(53) ATV Magazine Television (Mon, Fri)
Gravity 11 (Wed)
(29) The Wedding Dress
(53) Totally Wild
1:45 pm (29) Movie (Mon) "The War of the Worlds" (Thu) "Orca"
2:00 pm (9) (2) (3) (5) As the World Turns
(4) (4) One Life to Live
(9) (6) (29) (25) (11) (29) (29) (12) Passions
(29) (29) The 700 Club
(29) (53) Judge Hatchett
(11) (13) America's Home Cooking: Appetizers (Mon)
QED Cooks: Feast of the Seven Fish (Tue, Fri)
Daniel O'Donnell Live from Branson (Wed)
Rick Sebak History Series Clip Show (Thu)
(29) Keeping Up Appearances
(29) Rockford Files
(29) 100 Hottest Hotties (Mon)
Awesomely Badder Videos (Tue)
Celebrity Weddings 2004 (Wed)
100 Cheesetastic Video Tricks... Exposed (Thu)
40 Most Awesomely Bad Metal Songs... Ever (Fri)
(29) Samurai and the Swastika (Mon)
History Undercover (Tue)
Failure Is Not an Option (Wed)
Unconventional Warfare (Thu)
Devil's Island: Hell on Earth (Fri)
(29) The New Adventures of Winnie the Pooh
(29) NFL Films Presents (Mon)
NFL's Greatest Moments (Wed)
(29) Hotmats Off (Tue)
(29) NYPD Blue
(29) The Wild Thornberrys
(29) Surprise by Design
(29) Movie (Mon) "Anya's Bell" (Tue) "I'll Be Home for Christmas" (Wed) "Children of the Bride" (Thu) "Baby of the Bride" (Fri) "Hidden in America"
(37) Movie (Mon) "Shades of Fear" (Tue) "Ike: Countdown to D-Day" (Wed) "The Presidio" (Thu) "In the Bedroom"
Ask This Old House (Fri)
(53) The Steve Harvey Show
(10) Step by Step
(10) Powerpuff Girls!
(29) Buzz Lightyear of Star Command (Mon)
Fillmore (Tue)
The Proud Family (Wed)
Lloyd in Space (Thu)
The Legend of Tarzan (Fri)
(29) Amazing Stories (Mon)
Night Visions (Tue)
Outer Limits (Wed)
The Twilight Zone (Thu)
Beyond Belief: Fact or Fiction? (Fri)
(29) Star Trek: The Next Generation
(29) Movie (Mon) "Beverly Hills Cop III" (Tue) "Prancer Returns" (Wed) "Beethoven's 5th"
Tim McGraw: Here and Now (Fri)
(45) Buffy the Vampire Slayer
(37) Wire to Wire (Tue)
NBA Inside Stuff (Wed)
NFL Live (Thu-Fri)
(29) MSNBC News Live
(29) NASCAR Fast Forward
(29) Courage Colorado (Mon)
Outdoor Outtakes (Tue)
Awe (Wed)
MX Hour (Thu-Fri)
(59) Hunter
(57) Upright Citizens Brigade
(55) A Baby Story (Mon-Thu)
For Better or for Worse (Fri)
(53) Hunting in America (Mon)
Seconds From Disaster (Tue, Thu)
Beating Vegas (Wed)
Con Artist (Fri)
2:30 pm (10) (53) Judge Hatchett
(15) As Time Goes By
(55) House of Mouse
(37) 1st & 10 (Mon)
NFL's Greatest Game (Wed-Thu)
Baseball Tonight (Fri)
(29) Lehigh Sports Magazine (Tue)
(53) Rocket Power
(37) Movie (Fri) "Harrison's Flowers"
(45) The Steve Harvey Show
(55) Step by Step
(55) Dexter's Laboratory
(29) Buzz Lightyear of Star Command (Mon)
Fillmore (Tue)
The Proud Family (Wed)
Lloyd in Space (Thu)
The Legend of Tarzan (Fri)
(29) Amazing Stories (Mon)
The Twilight Zone (Thu)
(37) The New American Sportsman (Tue)
UEFA Champions League Soccer (Wed)
The Making of 3 (Thu)
NFL Live (Fri)
(53) Courage Colorado (Mon)
Outside Magazine's Ultimate Top 10 (Tue)
Awe (Wed)
(37) Movie (Mon) "Manhattan Murder Mystery" (Fri) "Ferris Bueller's Day Off"
Upright Citizens Brigade (Tue-Thu)
(55) A Baby Story (Mon-Thu)
3:00 pm (9) (2) (45) (5) Guiding Light
(9) (4) General Hospital
(7) (5) (11) (4) Days of our Lives
(7) (29) MegaMan: NT Warrior (Mon-Thu)
Pokemon (Fri)
(4) (25) (15) (12) Dr. Phil
(10) (53) Judge Joe Brown
(13) (13) Caillou
(15) Favorites (Mon, Wed, Fri)
Daniel O'Donnell Live from Branson (Tue)
The Ten Tenors: Larger Than Life (Thu)
(29) Magnum, P.I.
(29) 100 Hottest Hotties (Mon)
20 Most Awesomely Bad Songs of 2004 (Tue)
Fabulous Life Of... (Wed)
John Mayer Has a TV Show (Thu)
(29) Movie (Tue) "Tora! Tora! Tora!"
History's Mysteries (Fri)
(35) House of Mouse
(37) College Gameday (Mon)
NFL's Greatest Moments (Tue)
(29) Running (Mon, Wed)
Off the Wall (Tue, Thu)
Impact! Wrestling (Fri)
(29) Law & Order
(29) Rugrats
(45) Movie (Fri) "The Andromeda Strain"
(29) Ancient Egyptians (Mon-Thu)
Double Agents (Fri)
(45) The Drew Carey Show
(45) Boy Meets World
(50) Ed, Edd n Eddy
(29) Lloyd in Space
(53) Amazing Stories (Mon)
Night Visions (Tue)
The Outer Limits (Wed)
The Twilight Zone (Thu)
Beyond Belief: Fact or Fiction? (Fri)
(29) MacGyver
(29) Golf (Thu-Fri)
(53) Cops (Mon, Wed-Fri)
Movie (Tue) "There's Something About Mary"
(29) Whitetail Country (Tue)
American Tractor Pullers Association (Thu)
The Making of 3 (Fri)
(29) MSNBC News Live
(29) Paid Program
(29) Bonanza
(29) The Naked Truth (Mon-Tue, Thu)
(37) Movie (Tue) "Almost Heroes" (Wed) "Bill & Ted's Excellent Adventure" (Thu) "CB4"
(37) What Not to Wear (Mon-Thu)
For Better or for Worse (Fri)
(53) Designer Dogs (Mon)
Interpol Investigates (Tue)
Dangerous Jobs (Wed)
Air Emergency (Thu)
Be the Creature (Fri)
3:30 pm (7) (29) Pokemon
(10) (53) Judge Joe Brown
(29) Redlight Greenlight (Thu)
(29) Recess
(29) FOX Sports Net Across America (Mon)
(29) Inside Politics
(29) Rugrats
(29) Movie (Mon) "Enemy Mine" (Wed) "Silver Streak"
(29) The Drew Carey Show
(29) Boy Meets World
(29) Ed, Edd n Eddy
(29) The Weekenders
(29) Amazing Stories (Mon)
The Twilight Zone (Thu)
(29) Cops (Mon, Wed, Fri)
Movie (Thu) "Black Knight"
(37) 2003 World's Strongest Man Competition (Tue)
NHRA Stylefest (Thu)
SportsCentury (Fri)
(53) Buckmasters (Mon)
ATV Magazine Television (Tue)
Beretta's Bird Hunter's Journal (Wed)
Hunter's Handbook (Thu)
Sighting in With Shooting USA (Fri)
(53) The Naked Truth
3:36 pm (13) (13) Arthur
3:45 pm (45) Movie (Tue) "Sea of Love"
Bruce Lee: A Warrior's Journey (Thu)
4:00 pm (9) (2) News
(3) (4) (9) (25) (11) (12) Oprah Winfrey
(10) (53) Judge Joe Brown
(5) (5) (11) (4) Judge Judy
(7) (29) Yu-Gi-Oh!
(10) (53) Jerry Springer
(29) America's Funniest Home Videos
(29) My Coolest Years
(29) Last Secrets of the Axis (Mon)
Space Shuttle (Wed)
Modern Marvels (Thu)
The Mysteries of Devil's Triangles (Fri)
(45) Lilo & Stitch
(57) NFL Primetime (Mon)
1st & 10 (Tue-Thu)
NFL Live (Fri)
(29) Evolution of Sports (Mon)
American Poker Championship at Turning Stone Resort & Casino (Tue)
Fusion TV (Wed)
Championship Poker at the Plaza (Thu)
ASA Mobile Skatepark (Fri)
(29) Law & Order
(53) The Fairly OddParents
(55) Monster Garage
(45) Strong Medicine
(29) Murder, She Wrote (Mon-Wed)
(45) Yes, Dear
(10) Full House
(50) Codename: Kids Next Door
(29) Recess
(53) Roswell
(45) Real TV
(45) Movie (Mon) "Bowfinger" (Tue) "A Christmas Carol: The Musical" (Wed) "12 Days of Christmas Eve"
(45) Movie (Mon) "Joe Somebody" (Wed) "Suicide Kings"
King of the Hill (Fri)
(29) Rodeo (Mon)
2003 World's Strongest Man Competition (Tue)
Mother's Car Show (Thu)
Billiards (Fri)
(29) Market Wrap With Ron Insana
(29) NASCAR Performance
(53) Guide To The Outdoors (Mon)
Hunter's Handbook (Tue)
Outdoor Expeditions International (Wed)
One More Cast With Shaw Grigsby (Thu)
Outfitter Journal (Fri)
(29) The Andy Griffith Show
(58) Two Guys and a Girl (Mon-Thu)
Movie (Fri) "The Wiz"
(29) Trading Spaces
(29) Search for the First Dog (Mon)
Expeditions to the Edge (Tue)
Megastructures (Wed)
Foot Binding (Thu)
Nature's Nightmares (Fri)
4:12 pm (13) (13) Dragon Tales
4:15 pm (29) Lester Holt Live
4:30 pm (5) (5) (6) (6) (11) (4) Judge Judy
(7) (29) Yu-Gi-Oh!
In Concert Classics Featuring Dionne Warwick (Thu)
(29) The Cosby Show
(29) Best Week Ever (Mon)
Fabulous Life Of... (Tue)
InStyle's Greatest Weddings (Wed)
Awesomely Badder Fashion (Thu)
20 Most Awesomely Bad Songs of 2004 (Fri)
(29) Modern Marvels (Wed)
Tactical to Practical (Thu)
Alaska's Bermuda Triangle (Fri)
(55) Kim Possible
(37) Around the Horn
(58) The Sports List
(29) Angel
(30) Wolf Blitzer Reports
(38) SpongeBob SquarePants
(55) American Chopper (Mon)
Monster House (Tue-Fri)
(15) The Nanny
(57) Third Watch
(58) Home Improvement
(59) Gilmore Girls
(40) Totally Spies
(29) Movie (Mon) "Tarzan"
Recess (Tue, Thu)
The Weekenders (Wed)
The Life and Adventures of Santa Claus (Fri)
(43) BeastMaster
(45) Maximum Exposure
(45) King of the Hill (Fri)
(57) 2004 World Series of Poker (Tue-Wed)
2004 Paintball World Cup (Thu)
(29) Drag Racing
(51) Ducks Unlimited TV (Mon)
Water Dogs (Tue)
Buckmasters (Wed)
Jeep Dalton (Thu)
Hunter's Handbook (Fri)
(29) All in the Family (Mon)
The Munsters (Tue)
Green Acres (Wed)
Sanford and Son (Thu)
Wings (Fri)
5:10 pm (29) Movie (Tue) "Balto II: Wolf Quest" (Wed) "The Land Before Time: The Big Freeze" (Thu) "Atlantis: Milo's Return"
5:24 pm (13) (13) Cyberchase
5:30 pm (5) (5) (6) (6) (11) (12) News
(7) (29) Yes, Dear
(4) (25) Frasier
(29) The Cosby Show
(29) Motormouth (Mon)
(29) The Proud Family
(29) Pardon the Interruption
(29) Totally Football (Mon-Thu)
Ultimate Fantasy Football (Fri)
(29) U-Pick
(45) The Nanny
(29) Home Improvement
(29) Teenage Mutant Ninja Turtles
(45) King of the Hill (Fri)
(29) Billiards (Fri)
(29) Benelli's American Safari (Mon)
We Live Outdoors (Tue)
Fly Fishing Masters (Wed)
Americana Outdoors (Fri)
(29) All in the Family (Mon)
The Munsters (Tue)
Green Acres (Wed)
Sanford and Son (Thu)
Wings (Fri)
5:45 pm (29) Movie (Mon) "Carlito's Way" (Thu) "Escape From Alcatraz" (Fri) "Unlawful Entry"
6:00 pm (9) (2) (3) (4) (9) (5) (9) (3) (9) (21) (11) (4) (9) (13) (12) News
(7) (29) The Simpsons

TUESDAY

Charlie Brown deals with others' misplaced priorities on his quest for the truth about the holiday in "A Charlie Brown Christmas" Tuesday on ABC.

Spotlight

Cable Conversion Guide

Your TV Channel	Cablevision Communications	Adelphia	Somerfield
2	KDKA Pittsburgh (CBS)	KDKA (CBS)	KDKA (CBS)
3	Local Access Channel	(Local)	TNT
4	WTAE Pittsburgh (ABC)	WTAE (ABC)	WTAE (ABC)
5	WDTV Weston (CBS)	WCWB WB	ESPN
6	WJAC Johnstown (NBC)	WJAC (NBC)	WJAC (NBC)
7	WB (Warner Bros.)	WEATHER	CNN
8	WHAG Hagerstown (NBC)	WGN (IND)	WWCP (FOX)
9		WWCP (FOX)	FAM
10	WPGH53 Pittsburgh (FOX)	WGPT36 (PBS)	TNN
11	WPXI Pittsburgh (NBC)	WPXI (NBC)	WPIX (NBC)
12	WBOY Clarksburg (NBC)	WNPA (UPN)	TBS
13	WQED Pittsburgh (PBS)	WQED (PBS)	WQED (PBS)
14	WPCB40 Greensburg (IND)	WPGH (FOX)	DISC (Discovery)
15	HSN (Home Shopping Network)	WPCB (PBS)	DISNEY
16	WMPT Oakland (PBS)	FAM	A&E
17	C-SPAN	HBO	PAX
18	TWC (The Weather Channel)	HGTV	USA
19	TV GUIDE	SHOW	ESPN2
20		Gr. Amer. Cntry.	CNN
21	GRTV	TMC	WGN
22	WGN (Chicago)	QVC	WMPT37 (PBS)
23	VH-1	C-SPAN	WPCB40 (IND)
24	THC (History Channel)	TBS	OTDR (Outdoor)
25	MMT (Much Music USA)	ESPN2	C-SPAN
26	DISNEY	TNN	TCM
27	ESPN (All Sports Network)	ESPN	TLC
28	Fox Sports Net Pittsburgh	HLN	NICK
29	TNT (Turner Network Television)	DISNEY	Lifetime Network
30	CNN (Cable News Network)	NICK	CNBC
31	HLN (Headline News)	USA	Local
32	GAC (Great American Country)	FOX Sports	QVC
33	NICK (Nickelodeon)	CNN	TBN
34	AMC (American Movie Classics)	A&E	VH-1
35	TDC (The Discovery Channel)	DISC	GAC
36	LIFE Lifetime Network	MTV	FOX (Sports)
37	A&E (Arts & Entertainment)	TNT	GSN (Game Show)
38	WTBS (Atlanta)	CNBC	TOON (Cartoon)
39	FAM (Fox Family)	FX	SCIFI (Science Fict.)
40	Cartoon Network	HISTORY	WEA (Weather)
41	CNBC (Consumer News & Business)	Lifetime	HISTORY
42	TOON (Cartoon Disney)		TV LAND
43	SCIFI (Science Fiction Channel)		WNPA UPN (Jnstwn.)
44	TNN (The Nashville Network)		HSN
45	USA Network		OLN
46	FX-Fox Network		HGTV
47	ESPN 2		FX (FOX)
48	MSNBC		TV Guide
49	SPEEDVISION		SPEEDVISION
50	GAME SHOW CHANNEL		FOX News
51	OUT DOOR LIFE		
52	TV LAND		FOX News
98		VH1	WPIX
99	MTV	GCC	FMX (Fox Movie)

Friends
The NewsHour With Jim Lehrer
Recess (Mon-Thu)
Brandy & Mr. Whiskers (Fri)
NFL Live (Tue-Thu)
ASA Mobile Skatepark (Fri)
Crossfire
The Adventures of Jimmy Neutron: Boy Genius
Yes, Dear
Full House
Ozzy & Drix
Fillmore
Real TV
King of the Hill (Fri)
Street Rodder (Thu)
Billiards (Fri)
Two Guys Garage
Csonka Outdoors (Mon)
Shooting USA (Tue)
The World of Beretta (Wed)
Fishing Ontario (Thu)
Guide To The Outdoors (Fri)
Leave It to Beaver
Two Guys and a Girl (Mon-Thu)
4:45 pm The Hot List (Wed)
4:48 pm Clifford the Big Red Dog (Mon-Tue, Thu-Fri)
Clifford's Puppy Days (Wed)
5:00 pm News
NewsChannel 5 at 5
That's Funny
Maury
The Legacy of Jim Croce (Tue)
Home Improvement
Big in '04 (Mon)
Driven (Tue)
Awesomely Badder Fashion (Wed)
20 Most Awesomely Bad Songs of 2004 (Thu)
My Coolest Years (Fri)
One Hour Over Tokyo: The Doolittle Raid (Mon)
History Undercover (Tue)
History's Mysteries (Wed)
Modern Marvels (Thu)
Japan's Mysterious Pyramids (Fri)
Even Stevens (Mon-Thu)
Braceface (Fri)
SportsCenter
I, Max
Charmed
Lou Dobbs Tonight
Hey Arnold!
Movie (Tue) "Intersection" (Wed) "The Money Pit"
American Chopper
The Nanny (Mon)
The Golden Girls (Tue-Fri)
City Confidential
Seinfeld
7th Heaven
Static Shock
Stargate SG-1
World's Wildest Police Videos
JAG
Fear Factor
Best of the 2003 World Series of Poker (Mon)
2004 World Series of Poker (Tue-Wed)
2004 Hot Dog Eating Contest (Thu)
The Abrams Report
Monster Jam
The World of Beretta (Mon)
Buckmasters (Tue)
Real Fishing (Wed)
One More Cast With Shaw Grigsby (Thu)
Outfitter Journal (Fri)
All in the Family (Mon)
The Munsters (Tue)
Green Acres (Wed)
Sanford and Son (Thu)
100 Memorable TV Moments (Fri)
Heroes of Jewish Comedy (Mon-Wed)
Shorties Watchin' Shorties (Thu-Fri)
Clean Sweep
Dogs With Jobs
6:30 pm ABC World News Tonight
CBS Evening News
NBC Nightly News
Will & Grace
Frasier
Lizzie McGuire
Savran on SportsBeat
Rugrats
The Golden Girls (Tue-Fri)
Seinfeld
Teen Titans (Mon-Thu)
Codename: Kids Next Door (Fri)
NFL Films Presents (Mon)
NFL Live (Fri)
Cowboy Action Shooter (Mon)
Hunting 201: Beyond the Basics (Tue)
Fishing With Roland Martin (Wed-Thu)
Turkey Call (Fri)
All in the Family (Mon)
The Munsters (Tue)
Green Acres (Wed)
Sanford and Son (Thu)
Heroes of Jewish Comedy (Mon-Wed)
Strangers With Candy (Thu-Fri)
The Dog Whisperer
6:40 pm A Mole's Christmas (Fri)

TRIVIA

Ernest Borgnine ("The Dirty Dozen") was married to Ethel Merman for 32 days, and in her autobiography, the chapter about him is a blank page.

Patrick Stewart ("X-Men") quit school at 15 to work as a reporter but left when an editor said he spent too much time at the theater.

Lauren Ambrose ("Six Feet Under") is a trained opera singer whose father is a caterer and whose mother is an interior designer.

Gloria Reuben ("Nick of Time") left her successful role on "ER" to sing backup for Tina Turner on her last international tour.

SATURDAY MORNING — DECEMBER 4, 2004

	6 AM	6:30	7 AM	7:30	8 AM	8:30	9 AM	9:30	10 AM	10:30	11 AM	11:30	12 PM
CBS 2 (2) 5 (5)	(2)News (5)Pet Keeping With Marc Morrone	(5)Outdoorsman With Buck McNeely	(5)Lazy Town Stephanie meets new friends.	(5)Miss Spider's Sunny Patch Friends	(2)Saturday Early Show (5)Backyardigans	(5)Dora the Explorer Robot needs help.	(5)Saturday Early Show (In Stereo)		(2)Backyardigans "Key to the Nile" (In Stereo) (EI)	(2)Dora the Explorer Robot needs help.	(2)Hometown High Q (5)Little Bill	(2)Hometown High Q (5)Blue's Clues Fairy Tale Ball.	College Basketball: Kentucky at North Carolina.
WTAE 4	Ron Hazelton	Rebecca's Garden	News						The Proud Family (In Stereo) (EI)	That's So Raven (In Stereo) (EI)	Lilo & Stitch "Bad Stitch"	Fillmore (In Stereo) (EI)	News
NBC 6 (6) 8 25 11 (8) 12 (12)	(6)(8)Paid Program (11)Impact (12)This Old House (In Stereo)	(6)Outdoorsman (8)Health (11)News (12)Woods	(6)(8)(12)Today (In Stereo) (11)News				(6)Paid Prog. (8)New House (12)The News Weekend	(6)Paid Program (8)P. Allen Smith Gardens Holiday luminaries.	(6)(8)(11)Kenny the Shark (In Stereo) (EI) (12)Teen Kids News	Tutenstein "Green-Eyed Mummy" Tutenstein gets jealous.	Trading Spaces: Boys vs. Girls "Marty vs. Kimberly"	Endurance "Bamboo Jungle" Alliance broken up. (In Stereo) (EI)	(6)(8)(11)Strange Days-Blake Holsey (12)High School Football
WB 7 22	Paid Program	Paid Program	Paid Program	Paid Program	Pokemon (In Stereo)	Mucha Lucha	Teen Titans (In Stereo)	Xiaolin Showdown	Pokemon (In Stereo)	The Batman	Yu-Gi-Oh!	Yu-Gi-Oh!	Pet Keeping
FOX 10 53	Paid Program	Paid Program	Sherlock Holmes	Wild America	The Cramp Twins	Winx Club (N)	Sonic X (In Stereo)	One Piece (In Stereo)	Mutant Turtles	F-Zero: GP Legend	Kirby: Right	Shaman King (N)	NFL Under the Helmet
PBS 13 13	History-Clip	Rick Sebak History Series Clip Show		Andre Rieu: Live In Tuscany Violinist Andre Rieu performs romantic songs. (In Stereo)					QED Cooks Marathon				
PBS 16 36	Longarm Quilt	Ndl Arts Studio	Sewing With Nancy	Identity Theft: Protecting Yourself in the Information Age (In Stereo)			Visions of Germany: Bavaria and the Black Forest Tour of Germany.			Visions of Italy: Southern Style (In Stereo)			America's Handyman
WGN 22	U.S. Farm Report (N)	Outdoor Secrets	Enterprise Rpt.	Adelante Chicago	Paid Program	Paid Program	Paid Program	Paid Program	Paid Program	Paid Program	Paid Program	Health Corner	Paid Program
VH-1 23	Jump Start (In Stereo)				Fresh (In Stereo)		Top 20 Countdown (In Stereo)				Best Week Ever	Motormouth	ET on VH1 (In Stereo)
HIST 24	China: The Dragon's Ascent		China: The Dragon's Ascent		Heavy Metal "Apache Helicopter"		World War II's Greatest Raid				Deep Sea Detectives "Ship of Doom"		Battlefield Detectives
DISN 26	Winnie-Pooh	Bear in House	The Koala Brothers	The Wiggles	Higglytown Heroes	JoJo's Circus	The Wiggles	Stanley	Rolie Polie Olie	House of Mouse	Lilo & Stitch	Lilo & Stitch	Dave the Barbarian
ESPN 27	SportsCenter		SportsCenter		SportsCenter		SportsCenter		Sports-Center	College Gameday (Live)			College Basketball
FSP 28	Fant. Football	Beyond the Glory	Beyond the Glory Anna Kournikova.		FSN America	Paid Program	Paid Program	Hotrod-newz TV	Outdoor Secret	Bill Cowher	Tim McCarver	Endless Golf	HS Football
TNT 29	**** "Close Encounters of the Third Kind" (1977, Science Fiction) Richard Dreyfuss. A lineman's obsession with UFOs leads him to Wyoming.						*½ "Ghosts of Mars" (2001) Ice Cube. Malevolent forces take control of a martian mining colony.				**½ "The Running Man" (1987) Arnold Schwarzenegger.		
CNN 30	CNN Presents "Fat Chance"		CNN Saturday Morning			House Call	CNN Saturday Morning		On the Story		People in the News		CNN Live Saturday
NICK 33	Thornberrys	Hey Arnold!	Rocket Power	Rugrats (In Stereo)	Jimmy Neutron	Jimmy Neutron	SpongeBob	SpongeBob	Oddparents	Oddparents	Danny Phantom	Teenage Robot	ChalkZone (In Stereo)
AMC 34	Movie: **½ "Pardners" (1956, Comedy) Dean Martin. Cont'd			*** "Last Train From Gun Hill" (1959, Western) A lawman will stop at nothing to bring a killer to justice.				*** "Lonely Are the Brave" (1962) Kirk Douglas. A modern-day sheriff hunts down the last real cowboy.				*** "The Appaloosa" (1966) Marlon Brando.	
TDC 35	Paid Program	Paid Program	Paid Program	Paid Program	Paid Program	Paid Program	Monster House "Hacienda House"		Monster House "Hollywood House"		Monster House "Mobster House"		Monster House
LIFE 36	Paid Program	Paid Program	Paid Program	Paid Program	Paid Program	Paid Program	Paid Program	Guthy-Renker	Paid Program	Paid Program	Women's Health	Head 2 Toe	The Golden Girls
A&E 37	Paid Program	Paid Program	Inside This Old House	Inside This Old House	*** "The Princess Bride" (1987, Fantasy) Cary Elwes. Rob Reiner's cheeky adaptation of the William Goldman novel.					Inside This Old House	Ask This Old House	Ask This Old House	Find & Design
TBS 38	Bosom Buddies	Bosom Buddies	Saved by the Bell	Saved by the Bell	The Real Gilligan's Island		The Real Gilligan's Island		The Real Gilligan's Island		***½ "Sleepless in Seattle" (1993, Comedy-Drama) Tom Hanks.		
FAM 39	Paid Program	Paid Program	Beyblade (In Stereo)	Beyblade (In Stereo)	Power Rangers	Power Rangers	Super Robot	Dragon Booster	Digimon-Digital	Digimon-Digital	Spider-Man	X-Men (In Stereo)	Full House (In Stereo)
TOON 40	Dexter's Laboratory	Dexter's Laboratory	Ed, Edd n Eddy	Ed, Edd n Eddy	Grim Adventures	Evil Con Carne	Codename: Kid	Codename: Kid	Foster's Home	Atomic Betty	Totally Spies	Hi Hi Puffy Ami Yumi	Teen Titans "Deception"
TDISN 42	Hercules (In Stereo)	Hercules (In Stereo)	Sabrina's Secret Life	Sabrina's Secret Life	Timon & Pumbaa	Timon & Pumbaa	House of Mouse	House of Mouse	Buzz Lightyear	Buzz Lightyear	A Mole's Christmas	Mickey's Magical Christmas	
SCIFI 43	Paid Program	Paid Program	Paid Program	Paid Program	Paid Program	Paid Program	** "DeepStar Six" (1989), Greg Evigan Underwater scientists battle a monstrous marine creature.				**½ "Threshold" (2003) Alien DNA causes people to mutate into insects.		
TNN 44	Paid Program	Paid Program	Paid Program	Paid Program	Paid Program	Paid Program	Paintball 2X-tremes	Philips Shred Cafe	Winning Edge	Ride-Funkmastr	Reality of Speed	Tough Truckin'	Top Dead Center
USA 45	Paid Program	Paid Program	Paid Program	Paid Program	Paid Program	Paid Program	Paid Program	Paid Program	Monk "Mr. Monk and the Other Woman"		*** "Frequency" (2000, Science Fiction) Dennis Quaid, Jim Caviezel.		
FX 46	Paid Program	Paid Program	** "Danger Zone" (1996) Billy Zane. An engineer is drawn into the search for stolen plutonium.				Married... With	Married... With	Married... With	Married... With	Fear Factor "All Gross Show" (In Stereo)		"Since You've"
ESPN2 47	Offshore Adventures	N. Amer. Hunter	K9 Nation	Dog On It!	Walker's Cay	Denny Brauer	Advantage Adventures	Real Tree Outdoors	Offshore Adventures	Saturday Kickoff	College Football: Pittsburgh vs. South Florida. From Tampa, Fla. (Live)		
MSNBC 48	Headliners & Legends		Headliners & Legends		Economy Watch		MSNBC News Live		MSNBC News Live		MSNBC News Live		Headliners & Legends
SPEED 49	Paid Program	Paid Program	Fifth Gear	Sports Car Revolution	Corbin's Ride On	American Thunder	American Muscle Car	Dream Car Garage	Car Crazy	NOPI Tunervis.	Powerboats	Powerboats	Racing-America
OUTDR 51	Paid Program		Paid Program	Tred Barta	Outdoor	NASCAR Outdoors	One More Cast	Bill Dance Outdoors	Shooting USA	Hunting 201	Buckmasters	We Live Outdoors	Turkey Call (In Stereo)
TVL 52	Gunsmoke "Celia"		Bonanza "The Avenger"		Carol Burnett	Flip Wilson	ALF's Hit Talk Show	TV Land Moguls Mary Tyler Moore, Jim Burrows.		ET in TV Land "All in the Family"		Top 10 "TV Dads"	Andy Griffith
WE 55	Paid Program	Paid Program	Paid Program	Guthy-Renker	Paid Program	Paid Program	Paid Program	Paid Program	Paid Program	Guthy-Renker	Royal Families	Royal Families	Royal Families
COM 57	Paid Program	Paid Program	The Critic "Pilot"	The Critic "Miserable"	Duckman (In Stereo)	Creature Comforts	Mad TV John C. McGinley guest stars.		Mad TV (In Stereo)		* "One Night at McCool's" (2001, Comedy) Liv Tyler, Matt Dillon.		
TLV 58	Paid Program	Paid Program	Paid Program	Paid Program	Paid Program	Paid Program	Home Again	Home Again	In a Fix "Half and Half"		Clean Sweep House full of collectibles.		Trading Spaces
NGEO 59	Paid Program	Paid Program	Paid Program	Paid Program	Paid Program	Paid Program	Be the Creature "Baboon"		Explorations	Explorations	Expeditions to the Edge "Lost in the Jungle"		Be the Creature

SATURDAY AFTERNOON — DECEMBER 4, 2004

	12:30	1 PM	1:30	2 PM	2:30	3 PM	3:30	4 PM	4:30	5 PM	5:30	6 PM	6:30
CBS 2 (2) 5 (5)	(12:00) College Basketball: Kentucky at North Carolina. (Live)			College Football: Army vs. Navy. Lincoln Financial Field. (Live)								College Football: SEC Championship – Teams to Be Announced. Georgia Dome. (Live)	
WTAE 4	Paid Program	College Football: Virginia Tech at Miami. (Live)							College Football: USC at UCLA. (Live)				
NBC 6 (6) 8 25 11 (8) 12 (12)	(6)(8)(11)Darcy's Wild (12)High School Football	(6)(11)The Ultimate Toy Awards Online voting results reveal the hottest toys. (8)College Basketball: BB&T Classic – George Mason vs. Maryland.		(6)(11)World of Adventure Sports Morocco. (N) (In Stereo)		(6)(11)Skiing (12)High School Football	(8)College Basketball: George Washington vs. Michigan State	(6)(11)Golf: Office Depot Father/Son Challenge – First Round. From Orlando, Fla. (In Stereo Live)			(8)Keystone Golf (12)Woods and Water	News	NBC Nightly News
WB 7 22	Liberty's Kids	Primary Focus	White Water Trail	Matlock "The Captain" (In Stereo)		**½ "Ernest Saves Christmas" (1988) Santa turns to a wacky cabbie in his search for a successor.				**½ "Code of Silence" (1985) A Chicago cop wages a private war against rival drug gangs.			
FOX 10 53	Paid Program	**½ "Eddie" (1996) Whoopi Goldberg. A basketball fanatic is hired to coach the New York Knicks.				*** "The Preacher's Wife" (1996, Fantasy) An angel becomes drawn to a pastor's dulcet-toned wife.				The X-Files "War of the Coprophages" (In Stereo)		Paid Program	Just Shoot Me
PBS 13 13	(10:00) QED Cooks Marathon			QED Cooks Marathon								Lawrence Welk Family Christmas (In Stereo)	
PBS 16 36	(12:00) America's Handyman, Glenn Haege (In Stereo)			America's Home Cooking: Appetizers Hors d'oeuvres, dips. (In Stereo)					More Yoga-Rest of Us	MotorWeek (In Stereo)	Alone in the Wilderness		
WGN 22	Paid Program	Soul Train (In Stereo)		**½ "Hoodlum" (1997, Drama) A Harlem gangster and the infamous Dutch Schultz go to war.				Mutant X "Lazarus Syndrome"		Andromeda "What Will Be Was Not" (In Stereo)		Home Improve.	Will & Grace
VH-1 23	Fabulous Life Of... (In Stereo)		** "Airheads" (1994) Brendan Fraser. Aspiring musicians take a radio station's staff hostage.				InsideOut "Velvet Revolver" (In Stereo)		** "Rock Star" (2001, Drama) Mark Wahlberg. A singer lands a gig with his heavy-metal heroes.				Best Week Ever
HIST 24	Battlefield Detectives	Wild West Tech "Alamo Tech"		UFO Files		Full Throttle 1975 Pontiac Firebird.		Modern Marvels The Washington Monument.		Back to the Blueprint	Hands on History	Toolbox	Guts & Bolts (N)
DISN 26	Dave the Barbarian	Mr. Whiskers	The Proud Family	"The Brainiacs.com" (2000, Comedy) A boy takes over the reins of his workaholic dad's company.				Lilo & Stitch	Mr. Whiskers	Kim Possible	The Proud Family	Braceface	Lizzie McGuire
ESPN 27	(12:00) College Basketball: Notre Dame at Michigan. (Live)			College Basketball: Illinois at Arkansas-Little Rock. (Live)				College Basketball: Cincinnati at Dayton. (Live)				SportsCenter (Live)	
FSP 28	(12:00) High School Football: PIAA Class AAAA Western Final – Teams TBA. (Live)					Helmets Off (N)	FSN America	College Basketball: Duquesne at Pittsburgh. (Live)				Panthers Weekly	Ultimate Fight.
TNT 29	Movie: Cont'd	* "Wild Wild West" (1999, Western) Will Smith. Two 19th-century secret agents battle a criminal genius.				*** "Maverick" (1994, Western) Mel Gibson, Jodie Foster. A conniving cardsharp heads for a high-stakes poker game.					*** "The Mask of Zorro" (1998, Adventure) Antonio Banderas.		
CNN 30	CNN Live Saturday	In the Money		CNN Live Saturday		Next at CNN		CNN Live Saturday	Dollar Signs	People in the News		CNN Live Saturday	
NICK 33	Hey Arnold!	As Told by Ginger	CatDog (In Stereo)	Nicktoons TV	Nicktoons TV	Nicktoons TV	Nicktoons TV	Nicktoons TV	Nicktoons TV	Nicktoons TV	Nicktoons TV	Nicktoons TV	Nicktoons TV
AMC 34	Movie: "The Appaloosa" (1966, Western) Cont'd		**½ "American Guerilla in the Philippines" (1950) Tyrone Power. A Naval officer leads Filipino patriots against the enemy.					***½ "Apocalypse Now" (1979, Drama) Marlon Brando, Martin Sheen, Robert Duvall. Francis Ford Coppola's surreal drama of the Vietnam War.					
TDC 35	Monster House	Monster House Australia-inspired theme.		Monster House "Hero: Teacher's Lounge"		Monster House "Hero: Teacher's Lounge 2"		No Opportunity Wasted		American Hot Rod "Rat Rod Build-Off 3"		American Casino "High Roller Roulette"	
LIFE 36	The Golden Girls	"Gone in the Night" (1996, Drama) Shannen Doherty, Kevin Dillon, Dixie Carter. A couple are unjustly accused of murdering their daughter.								"A Date With Darkness: The Trial and Capture of Andrew Luster" (2003) Jason Gedrick.			
A&E 37	*** "The Princess Bride" (1987, Fantasy) Cary Elwes. Rob Reiner's cheeky adaptation of the William Goldman novel.					Mondo Magic	Airline	The Big House "Eastern State Penitentiary"		Crime Ink		American Justice "The Preppie Murder"	
TBS 38	Movie: "Sleepless in Seattle" (1993) Cont'd		**½ "Serendipity" (2001, Romance) John Cusack. Two destined lovers tempt fate and lose each other.				*** "Bad Boys" (1995, Drama) (PA) Martin Lawrence. Two Miami cops attempt to recover stolen police evidence.					*** "Galaxy Quest" (1999) (PA) Tim Allen.	
FAM 39	Full House (In Stereo)	Boy Meets World	Boy Meets World	The Life and Adventures of Santa Claus		C'mas Snow	Nestor-Donkey	Pinocchio's Christmas		Drummer Boy	Drummer Boy	Jack Frost	
TOON 40	Teen Titans "X"	Justice League	Megas XLR	Tom & Jerry		Teen Titans "Crash"	Teen Titans "Haunted"	Teen Titans	Teen Titans	Cartoon Cartoon's Greatest Hits		Mucha Lucha	Mucha Lucha
TDISN 42	Mickey-C'mas	*** "Mulan" (1998, Adventure) Animated. A girl poses as a man to join the Chinese army.				The Little Mermaid	Aladdin (In Stereo)	Sabrina's Secret Life	House of Mouse	Recess (In Stereo)	Recess (In Stereo)	Recess (In Stereo)	Recess (In Stereo)
SCIFI 43	Movie: Cont'd	"Raptor Island" (2004) Lorenzo Lamas. Members of a rescue team encounter deadly dinosaurs.				"Snakehead Terror" (2004) Bruce Boxleitner. A small-town Maryland sheriff tries to kill mutated fish.				** "The Beast" (1996, Horror) William Petersen. A sea creature plunges a coastal community into terror.			
TNN 44	Car and Driver	Horsepower TV	Trucks! (In Stereo)	Ride-Funkmastr	V-Spot (N) (In Stereo)	Gadget Guide	Need for Speed 2	Ult. Gamer	Ult. Gamer	** "Kickboxer" (1989, Adventure) A kickboxer swears vengeance after his brother is crippled.			
USA 45	Movie: "Frequency" (2000) Cont'd		**½ "Final Destination" (2000, Horror) Death stalks the young survivors of a fatal plane crash.				*½ "Resident Evil" (2002, Horror) Milla Jovovich. Soldiers battle zombies in an underground laboratory.				*** "The Bourne Identity" (2002, Suspense) Matt Damon.		
FX 46	Movie: "Since You've Been Gone" (1998) David Schwimmer. Cont'd			*** "Romancing the Stone" (1984, Adventure) An adventurer helps a novelist find her kidnapped sister.				King of the Hill	King of the Hill	King of the Hill	King of the Hill	**½ "Pushing Tin" (1999) John Cusack.	
ESPN2 47	(11:00) College Football: Pittsburgh vs. South Florida. From Tampa, Fla.			College Basketball: Duke at Valparaiso. (Live)				College Football: NCAA Division 1-AA Quarterfinal – Teams TBA. (Live)					
MSNBC 48	Headliners & Legends	Headliners & Legends		Headliners & Legends		Headliners & Legends		Deborah Norville Tonight		MSNBC Investigates		MSNBC Adventurer	
SPEED 49	(12:00) Racing Across America (N)		NASCAR 2005	Auto Racing: SCCA Runoffs		Auto Racing: SCCA Runoffs – E Production.		Auto Racing: Off-Road Racing. Crandon, Wis.		Monster Jam Las Vegas. (N) (In Stereo)		Lucas Oil	Tuner
OUTDR 51	Csonka Outdoors	Sport Fishing	Fly Fishing Masters	RV Today "Orlando II"	ATV Magazine	Dirt Rider Adventures	Motorcycle Racing: AMA SuperMoto. Las Vegas.				Awe	Fearless BASE jumping.	
TVL 52	Leave It to Beaver	MacGyver "Friends"		Bonanza "The Avenger"		Bonanza "The Avenger"		Bonanza "San Francisco Holiday"		Bonanza "San Francisco Holiday"		Bonanza "San Francisco Holiday"	
WE 55	Royal Families	Royal Families	Royal Families	"Anastasia: The Mystery of Anna" (1986) A woman claims to be the daughter of Russia's last czar.				"Anastasia: The Mystery of Anna" (1986) A woman claims to be the daughter of Russia's last czar.				**½ "Grace Kelly" (1983) Cheryl Ladd.	
COM 57	Movie: Cont'd	**½ "Made" (2001) Jon Favreau. Two mob lackeys are given a trial assignment in New York.				Mad TV (In Stereo)		Mad TV (In Stereo)		Mad TV (In Stereo)		Mad TV John C. McGinley guest stars.	
TLV 58	Trading Spaces	While You Were Out		What Not to Wear Dieter needs new clothes.		Incredible Medical Mysteries		Taking Care of Business "John Peters Limo" (N)		In a Fix Harvey tries home improvement.		While You Were Out "Pet Haven"	
NGEO 59	Be the Creature	Be the Creature "Great White Shark"		Pearl Harbor: Legacy of an Attack Dr. Robert Ballard explores Pearl Harbor underwater. (In Stereo)				Ultimate Strike Planes		Inside the U.S. Secret Service Agents protect the president.			

SATURDAY EVENING — DECEMBER 4, 2004

	7 PM	7:30	8 PM	8:30	9 PM	9:30	10 PM	10:30	11 PM	11:30	12 AM	12:30	1 AM
CBS 2 (2) 5 (5)	(6:00) College Football: SEC Championship -- Teams to Be Announced. Georgia Dome. (Live)				NCIS "Dead Man Talking" Gibbs and his team investigate the murder of a fellow NCIS agent. (In Stereo)		48 Hours Mystery (In Stereo)		(2)News (5)NewsChannel 5 Weekend Edition	(2)Jerome Bettis Show (5)The Insider	(2)The Insider (5)She Spies Reminisce.	(2)CSI: Crime Scene Investigation	(5)Mutant X "Presumed Guilty"
WTAE 4	(4:30) College Football: USC at UCLA. (Live)		College Football: Big 12 Championship – Teams TBA. From Kansas City, Mo. (Live)							News	The Practice "The Heat of Passion" (In Stereo)		She Spies "Penlyzed" (In Stereo)
NBC 6 (6) 8 25 11 (8) 12 (12)	(6)Friends (8)Wheel of Fortune (11)WPXI Carol Sing (12)Jeopardy!	(6)The Drew Carey Show (8)Fifth Quarter (12)Wheel of Fortune	*** "The Perfect Storm" (2000, Drama) George Clooney, Mark Wahlberg, John C. Reilly. A fishing boat sails into the storm of the century. (In Stereo)						(6)(8)(11)News (12)News Weekend Paul Hunter	Saturday Night Live Jude Law, Ashlee Simpson. (In Stereo)			(6)Twilight Zone (8)Ult Poker Chal. (11)DateTV (12)Sat. Night Live
WB 7 22	Dharma & Greg	Dharma & Greg	The X-Files "Shapes" (In Stereo)		Mutant X "Lazarus Syndrome"		Andromeda Dylan must reunite the crew.		Paid Program	Paid Program	WWE Bottom Line		Cheers (In Stereo)
FOX 10 53	Friends (In Stereo)	Seinfeld (In Stereo)	Cops (In Stereo) (PA)	Cops (In Stereo)	America's Most Wanted: America Fights Back		News		Mad TV A satirical 2004 presidential debate.		Paid Program	Paid Program	It's Showtime
PBS 13 13	(6:00) Lawrence Welk Family Christmas		Get Down Tonight: The Disco Explosion New performances and archival footage. (In Stereo)					Get Down Tonight: The Disco Explosion New performances and archival footage. (In Stereo)					Down Tonight
PBS 16 36	Fighting Fat After Forty		As Time Goes By	Keeping Up	Summer Wine	Waiting for God	Being Served	The Vicar of Dibley "Summer" (In Stereo)		New Red Green	Doctor Who "Terror of the Autons"		
WGN 22	America's Funniest Home Videos (In Stereo)		**½ "Code of Silence" (1985) A Chicago cop wages a private war against rival drug gangs.				America's Funniest Home Videos (In Stereo)		Becker (In Stereo)	**½ "Code of Silence" (1985) A Chicago cop wages a private war against rival drug gangs.			
VH-1 23	Fabulous Life Of... (In Stereo)		*** "The Princess Bride" (1987) Rob Reiner's cheeky adaptation of the William Goldman novel.				20 Most Awesomely Bad Songs of 2004 (N)		**½ "Austin Powers: International Man of Mystery" (1997, Comedy) Mike Myers. (In Stereo)				Bad Songs of 2004
HIST 24	Conspiracy? "Princess Diana"		Great Blunders	We Stand Alone Together Veterans of Easy Company discuss World War II.			Band of Brothers (In Stereo)		The Search for Noah's Ark		Great Blunders	We Stand Alone Together	
DISN 26	Phil of the Future	That's So Raven	**½ "Pocahontas" (1995, Adventure) Voices of Irene Bedard, Mel Gibson.			**½ "Pocahontas" (1995, Adventure) Animated. The Algonquian chief's daughter prevents a war.				Boy Meets World	The Proud Family	That's So Raven	Kim Possible
ESPN 27	College Gmday	College Football: California at Southern Mississippi. (Live)						SportsCenter (Live)			College Gameday Final (Live)		Sports-Center
FSP 28	Ultimate Fight.	Boomer Esiason	Championship Poker at the Plaza Las Vegas.		In My Words	In My Words	Sports Tonight	Fant. Football	Championship Poker at the Plaza Las Vegas.		Ultimate Fighting Championships		Sports Tonight
TNT 29	Movie: *** "The Mask of Zorro" (1998) Cont'd		** "Lara Croft: Tomb Raider" (2001, Adventure) A globetrotting adventuress seeks a fabled artifact.				*** "The Mummy" (1999, Horror) Brendan Fraser, John Hannah. Foolhardy explorers become wrapped up with an evil mummy.					*** "Crocodile Dundee" (1986, Comedy)	
CNN 30	The Capital Gang		CNN Presents "Fat Chance"		Larry King Live		CNN Saturday Night		CNN Presents "Fat Chance"		Larry King Live		Saturday Night
NICK 33	Drake & Josh	SpongeBob	All Grown Up	Romeo! (In Stereo)	All That O.K. Go.	Amanda	Nick at Nite's Family Face-Off: Hollywood		Fresh Prince	The Cosby Show	Roseanne "Lies"	Roseanne (In Stereo)	Fresh Prince
AMC 34	Movie: "Apocalypse Now" (1979) Cont'd		**½ "Hamburger Hill" (1987) Anthony Barrile. An airborne division must secure a vital military position.				*** "The Green Berets" (1968, Drama) John Wayne, David Janssen, Jim Hutton. A cynical anti-war newsman is assigned to a career soldier.						"Apocalypse Now"
TDC 35	Southern Steel "Part 1"		Ancient Plastic Surgery Early cosmetic surgery.		Dr. G: Medical Examiner "Dark Waters"		Unsolved History The Son of Sam investigation.		Ancient Plastic Surgery Early cosmetic surgery.		Dr. G: Medical Examiner "Dark Waters"		Unsolved History
LIFE 36	** "She's Too Young" (2004, Drama) A teen succumbs to pressure from her peers to have sex.				"Fifteen and Pregnant" (1998) Kirsten Dunst. A teenage girl's pregnancy causes stress for her family.				Missing "Last Stop" A bus disappears.		**½ "Swing Shift" (1984, Drama) Goldie Hawn, Kurt Russell.		
A&E 37	City Confidential "South Beach: Fashion Victim"		Cold Case Files A serial killer keeps law enforcement working on his cases.				City Confidential		The First 48 "Desert Bones; Party's Over"		Cold Case Files A serial killer keeps law enforcement working on his cases.		
TBS 38	Movie: *** "Galaxy Quest" (1999) Cont'd		**½ "The Replacements" (2000, Comedy) Keanu Reeves, Gene Hackman. Misfit substitutes take the field during a football strike.				**½ "The Whole Nine Yards" (2000) (PA) A former mob hit man becomes a meek dentist's neighbor.					*** "Bad Boys" (1995, Drama) Martin Lawrence.	
FAM 39	Frosty's Wnter	'Twas Night	Santa Claus Is Coming to Town		The Year Without a Santa Claus		Rudolph's Shiny New Year		Drummer Boy	Drummer Boy	'Twas Night	Christmas Gold	Paid Program
TOON 40	Duel Masters	Rave Master (N)	Teen Titans	Justice League	Megas XLR (N)	Yuyu Hakusho	Dragonball GT (N)	Rurouni Kenshin	Futurama (In Stereo)	Venture Bros.	Full Metal Alchemist	Ghost in the Shell	Inuyasha
TDISN 42	Legend of Tarzan	Power Rangers	Power Rangers	Digimon	Digimon	Beyblade	Spider-Man (In Stereo)	Spider-Man	X-Men (In Stereo)	X-Men (In Stereo)	Hercules (In Stereo)	The Proud Family	Recess (In Stereo)
SCIFI 43	Movie: ** "The Beast" (1996) A sea creature plunges a coastal community into terror. Cont'd				"Anonymous Rex" (2004, Mystery) Sam Trammell. A dinosaur detective probes his partner's death.				"Raptor Island" (2004) Lorenzo Lamas. Members of a rescue team encounter deadly dinosaurs.				"Anonymous Rex"
TNN 44	World's Most Amazing Videos (In Stereo)		**½ "Missing in Action" (1984) Chuck Norris. An American officer searches Vietnam for MIAs.				MXC (In Stereo)	Spring of Trivia	WWE Velocity (N) (In Stereo)		The Club "Hit the High Road" (In Stereo)		Blind Date (In Stereo)
USA 45	Movie: "The Bourne Identity" (2002) Cont'd		Law & Order: Special Victims Unit (In Stereo)		Law & Order: Special Victims Unit "Misleader"		Law & Order: Special Victims Unit "Payback"		Law & Order: Criminal Intent "Silver Lining"		The District "Family Values" (In Stereo)		"Frequency"
FX 46	Movie: **½ "Pushing Tin" (1999) Cont'd		**½ "Shallow Hal" (2001, Comedy) Gwyneth Paltrow, Jack Black, Jason Alexander. A lumpen Lothario now only sees a fat woman's inner beauty.						* "Speed 2: Cruise Control" (1997, Suspense) Sandra Bullock, Jason Patric. A madman seizes the helm of a luxurious ocean liner.				
ESPN2 47	Tennis: Davis Cup Final Round – United States vs. Spain. From Seville, Spain.				Rodeo: Wrangler National Finals -- Second Round. Las Vegas. (Live)					College Football: Michigan State at Hawaii. (Live)			
MSNBC 48	MSNBC Adventurer		MSNBC Adventurer		MSNBC Adventurer		MSNBC Investigates		MSNBC Investigates		MSNBC Investigates		Investigates
SPEED 49	Chop Cut Rebuild	Two Guys Garage (N)	Auto Racing: Speedway World Cup Series.		Auto Racing: Speedway World Cup Series.		Autorotica Dream Car Garage.		Victory by Design: Aston Martin		Lucas Oil	Car Crazy	Auto Racing
OUTDR 51	NASCAR Outdoors	This Happened	Bull Riding: Bull of the Year. Bull of the Year title.			Tred Barta	Skiing: U.S. World Cup Tour		Bull Riding: Bull of the Year. Bull of the Year title.			Tred Barta	Skiing
TVL 52	Bonanza "San Francisco Holiday"		The Munsters	Green Acres	Andy Griffith	Leave It to Beaver	Sanford and Son	All in the Family	Three's Company	Three's Company	Cheers (In Stereo)	Cheers (In Stereo)	All in the Family
WE 55	Movie: **½ "Grace Kelly" (1983) Cont'd		** "Diana: The People's Princess" (1999) Princess Diana tends to relationships and charities.				Young, Sexy & Royal		** "Fergie and Andrew: Behind the Palace Doors" (1992, Drama) Pippa Hinchley. Premiere.				Sexy-Royal
COM 57	Mad TV (In Stereo)		Com.-Presents	Premium Blend	Chappelle's Show	Chappelle's Show	Drawn Together	Shorties Watchin'	Wanda Does It	Wanda Does It	Chappelle's Show	Chappelle's Show	"Richard Pryor"
TLV 58	What Not to Wear "Ann"		Trading Spaces		Trading Spaces (N)		While You Were Out (N)		Trading Spaces		Trading Spaces		While You Were Out
NGEO 59	Seconds From Disaster Concorde accident.		Into the Great Pyramid Exploring a shaft inside a pyramid that has been blocked for ages.				Hidden Pyramids of Peru		Into the Great Pyramid Exploring a shaft inside a pyramid that has been blocked for ages.				Pyramids-Peru

SUNDAY MORNING — DECEMBER 5, 2004

	6 AM	6:30	7 AM	7:30	8 AM	8:30	9 AM	9:30	10 AM	10:30	11 AM	11:30	12 PM
CBS 2 (2) 5 (5)	(2)Freeland (5)Wall Street Journal Report	(2)Sunday Business Page (5)Critter Gitters	(2)Little Bill (5)Animal Adventures	(2)Blue's Clues (5)Harvest Time Ministries	(2)Teaching of Christ (5)Wings of Faith	(2)Sunday Edition	CBS News Sunday Morning (In Stereo) [CC]			Face the Nation (In Stereo) [CC]	(2)Showcase-Hme (5)West Virginia Works	(2)Steelers Kick-Off (5)Church of Christ	NFL Today Host Greg Gumbel. (Live) [CC]
WTAE 4	The Chris Matthews Show [CC]	News [CC]	News [CC]							This Week With George Stephanopoulos [CC]		Teen Kids News (N)	Lizzie McGuire (In Stereo) (EI)
NBC 6 (6) 8 (25) 11 (8) 12 (12)	(6)(8)Paid Program (11)Mass on TV (12)Evangelistic Outreach	(6)Gospel Nt. (8)Wall Street Jrnl (11)Paid (12)Nu Wave	(6)In Touch (8)Through the Bible (11)News (12)Woods 'n' Waters	(8)Contemporary Retirement (12)Teen Kids News	(6)(8)Today (In Stereo) [CC] (12)Decision Makers	(12)News [CC]	(6)(8)Meet the Press [CC] (12)Today (In Stereo) [CC]		(6)(11)Region's Bus. (8)Chris Matthews Show (12)Meet Press	(6)Hour of Power (8)Gateway Ministries Fresh Fire (11)Meet the Press	(8)Paid Program (12)The Chris Matthews Show [CC]	(6)Jack Van Impe Presents [CC] (8)(11)Paid Program (12)Decision Makers	(6)(11)Paid Program (8)AutomotiveVision.TV (12)Calvary Temple
WB 7 22	Paid Program	Paid Program	Paid Program	Paid Program	In Touch Obedience to God. (Part 5 of 6) [CC]		Paid Program	Paid Program	Paid Program	Paid Program	Paid Program	Paid Program	"Emma" (1996)
FOX 10 53	Focus on Pittsburgh	Paid Program	The Coral Ridge Hour [CC]		Paid Program	Believer's Voice	Day of Discovery	Paid Program	Fox News Sunday With Chris Wallace (In Stereo)		Paid Program	Paid Program	Fox NFL Sunday [CC]
PBS 13 13	(5:30) Dr. Wayne Dyer: The Power of Intention Dr. Wayne Dyer explores the power of intention. (In Stereo) [CC]							Identity Theft: Protecting Yourself in the Information Age (In Stereo) [CC]			Magic Moments: The Best of 50's Pop (In Stereo) [CC]		
PBS 16 36	Caillou (In Stereo) [CC]	Gina D's Kids Club	Boohbah "The Bed"	Business Schl	Yoga for the Rest of Us Yoga regime. (In Stereo)		The Morgan Choir: A Joyful Celebration (In Stereo) [CC]				Visions of Italy: Southern Style (In Stereo) [CC]		
WGN 22	Tomorrow Wld	Feed the Children [CC]	Changing Your World	Feed the Children	Key of David	Ronnie Floyd [CC]	NightMan (In Stereo) [CC]		Mutant X "Presumed Guilty" [CC]		The X-Files "Darkness Falls" (In Stereo) [CC]		Andromeda [CC]
VH-1 23	Jump Start (In Stereo)				Top 20 Countdown (In Stereo)				Best Week Ever	★★★ "The Princess Bride" (1987) Rob Reiner's cheeky adaptation of the William Goldman novel.			
HIST 24	China: The Dragon's Ascent [CC]		China: The Dragon's Ascent [CC]		History's Business	History-CENTER [CC]	History's Mysteries "Carlos the Jackal" [CC]		Tactical to Practical [CC]		Command Decisions	Ben Franklin	Conspiracy? [CC]
DISN 26	Winnie-Pooh	Bear in House	The Koala Brothers [CC]	The Wiggles [CC]	Higglytown Heroes [CC]	JoJo's Circus [CC]	The Wiggles [CC]	Stanley [CC]	Rolie Polie Olie [CC]	House of Mouse [CC]	"The Swan Princess III and the Mystery of the Enchanted Treasure"		
ESPN 27	Sports-Center [CC]	SportsCenter [CC]		College Gameday Final [CC]		NFL Matchup	Sports-Center [CC]	Outside the Lines (Live)	Sports Reporters	Sports-Center [CC]	NFL Countdown (Live) [CC]		
FSP 28	Paid Program	Sports Tonight	Paid Program	Paid Program	Paid Program	Sports Tonight	H.S. Practice	Campbell	Fant. Football	Beyond the Glory [CC]	Beyond the Glory Anna Kournikova. [CC]		I, Max (N)
TNT 29	Movie: Cont'd	★ "Wild Wild West" (1999, Western) Will Smith. Two 19th-century secret agents battle a criminal genius.				★★★ "Crocodile Dundee" (1986) An Australian hunting legend braves the wilds of Manhattan. [CC]				★★★ "The Mask of Zorro" (1998, Adventure) Zorro's protege crosses swords with a returning tyrant. [CC]			
CNN 30	CNN Presents "Nuclear Terror"		CNN Sunday Morning			House Call	CNN Sunday Morning [CC]		Inside Politics Sunday Iowa debate preview. [CC]		CNN Live Sunday [CC]	Reliable Sources [CC]	Late Edition
NICK 33	Thornberrys	Hey Arnold! [CC]	Rocket Power [CC]	Rugrats Cookie jar.	Jimmy Neutron	Jimmy Neutron	SpongeBob	SpongeBob	Oddparents	Oddparents	Danny Phantom [CC]	Teenage Robot	Drake & Josh [CC]
AMC 34	★★★ "The Green Berets" (1968, Drama) John Wayne, David Janssen, Jim Hutton. A cynical anti-war newsman is assigned to a career soldier.						★★½ "Hamburger Hill" (1987) Anthony Barrile. An airborne division must secure a vital military position.				Sun. Shootout	★★★ "Hooper" (1978, Comedy) Burt Reynolds.	
TDC 35	Paid Program	Paid Program	Paid Program	Paid Program	Paid Program	Paid Program	MythBusters [CC]		MythBusters Launching a chicken at an airplane.		MythBusters "Exploding House" [CC]		MythBusters [CC]
LIFE 36	Paid Program	Paid Program	Paid Program	Paid Program	Paid Program	Paid Program	Guthy-Renker	Guthy-Renker	Head 2 Toe [CC]	The Golden Girls [CC]	★★½ "A Season in Purgatory" (1996, Drama) Patrick Dempsey. [CC]		
A&E 37	Paid Program	Paid Program	Biography "Rudyard Kipling" (N) [CC]		Breakfast With the Arts Fashion designers showcase collections.				Biography "Jimmy Connors" [CC]		Inside This Old House	Sell This House [CC]	Sell This House [CC]
TBS 38	Movie: ★★★½ "Lethal Weapon 2" (1989, Action) Mel Gibson. [CC] Cont'd			★★½ "Shaft" (2000) Samuel L. Jackson. A former cop vows to bring a murderous racist to justice. [CC]				★★½ "Beverly Hills Cop II" (1987) Eddie Murphy. A Detroit cop tangles with a vicious gang in California.				★½ "Blue Streak" (1999) (PA) Martin Lawrence. [CC]	
FAM 39	Feed the Children	Amazing Facts	Beyblade [CC]	Beyblade [CC]	Power Rangers	Power Rangers	Super Robot	Dragon Booster	Digimon-Digital	Digimon-Digital	Power Rangers	Power Rangers	Full House (In Stereo)
TOON 40	Dexter's Laboratory	Dexter's Laboratory	Totally Spies	Totally Spies	Static Shock [CC]	Yu-Gi-Oh! [CC]	Jackie Chan	Code Lyoko	Codename: Kid	Codename: Kid	Grim Adventures	Evil Con Carne	Foster's Home
TDISN 42	Hercules (In Stereo)	Hercules (In Stereo)	Sabrina's Secret Life	Sabrina's Secret Life	Timon & Pumbaa [CC]	Timon & Pumbaa [CC]	House of Mouse [CC]	House of Mouse [CC]	Buzz Lightyear	Buzz Lightyear	Teamo Supremo	Teamo Supremo	Teacher's Pet [CC]
SCIFI 43	Paid Program	Paid Program	Paid Program	Paid Program	Paid Program	Paid Program	★★½ "The Night Flier" (1997, Horror) Miguel Ferrer. Two reporters track a vampire who strikes at airports.				Shining (In Stereo) (Part 1 of 3) [CC]		
TNN 44	Paid Program	Paid Program	Paid Program	Paid Program	Dr. Frederick K. Price (In Stereo)		Gadget Guide	Prince-Persia	Untold Darryl Strawberry. (In Stereo)		The WWE Experience (N) (In Stereo)		Top Dead Center
USA 45	Coach (In Stereo) [CC]	Coach (In Stereo) [CC]	Paid Program	Paid Program	Paid Program	Paid Program	★½ "Resident Evil" (2002, Horror) Milla Jovovich. Soldiers battle zombies in an underground laboratory. [CC]				PGA Tour Sunday (Live)		Monk [CC]
FX 46	Paid Program	Paid Program	★ "Speed 2: Cruise Control" (1997, Suspense) Sandra Bullock, Jason Patric, Willem Dafoe. A madman seizes the helm of a luxurious ocean liner.						"Since You've Been Gone" (1998, Comedy) Former high-school classmates gather for a reunion.				"Romance-Stone"
ESPN2 47	Advantage Adventures	Real Tree Outdoors	Fishin' Hole	K9 Nation	Whitetail Country (N)	Dog On It!	Ultimate Outdoors	Under Wild Skies	Wildlife Quest	Bassmasters: Elite 50. Columbus, Mich. [CC]		Sportsman	Tractor Pullers
MSNBC 48	MSNBC Investigates		Economy Watch		MSNBC News Live		MSNBC News Live		MSNBC News Live		MSNBC News Live		Hardball [CC]
SPEED 49	Paid Program [CC]	Paid Program [CC]	Fifth Gear	Legends of Motorsport	Lucas Oil	Motor Sport	Chop Cut Rebuild	Barrett-Jackson	Autoline Detroit (N)	AutoWeek	Two Guys Garage	My Classic Car	Auto Racing
OUTDR 51	Paid Program [CC]		Paid Program [CC]	This Happened	Americana Outdoors	Americana Outdoors	Outfitter Journal	Sighting	American Safari	The World of Beretta	Ducks Unlimit.	Bill Dance Outdoors	Roland Martin
TVL 52	Gunsmoke "Morgan"		Bonanza "San Francisco Holiday"		Carol Burnett	Flip Wilson [CC]	Addams Family	Dick Van Dyke	Mister Ed	The Munsters	Bewitched [CC]	Green Acres	Andy Griffith
WE 55	Paid Program	Paid Program	Paid Program	Paid Program	Paid Program	Paid Program	Guthy-Renker	Paid Program	Paid Program	Paid Program	Royal Families	Royal Families of	Royal Families
COM 57	Paid Program	Paid Program	The Kids in the Hall [CC]	The Kids in the Hall [CC]	The Kids in the Hall [CC]	The Kids in the Hall [CC]	Mad TV (In Stereo) [CC]		★★½ "Made" (2001) Jon Favreau. Two mob lackeys are given a trial assignment in New York. [CC]				Com.-Presents
TLV 58	Paid Program	Paid Program	Paid Program	Paid Program	Paid Program	Body by Jake	Trading Spaces: Family Bonus rooms. [CC]		In a Fix The crew installs a kitchen. [CC]		While You Were Out		Trading Spaces [CC]
NGEO 59	Paid Program	Paid Program	Paid Program	Paid Program	Paid Program	Guthy-Renker	Reptile Rulers	Reptile Rulers	Reptile Rulers	Reptile Rulers	Totally Wild	Totally Wild	Dangerously

SUNDAY AFTERNOON — DECEMBER 5, 2004

	12:30	1 PM	1:30	2 PM	2:30	3 PM	3:30	4 PM	4:30	5 PM	5:30	6 PM	6:30
CBS 2 (2) 5 (5)	(12:00) NFL Today Host Greg Gumbel. (Live) [CC]	NFL Football: New England Patriots at Cleveland Browns. Cleveland Browns Stadium. (Live) [CC]						NFL Postgame	(2)NFL Postgame (5)To Be Announced	Snowboarding: Jeep King of the Mountain. Telluride, Colo. [CC]		(2)News (5)NewsChannel 5	(2)News [CC] (5)CBS Evening News [CC]
WTAE 4	Phil of the Future (In Stereo) (EI)	Overlord: D-Day Remembered		"Mitch Albom's The Five People You Meet in Heaven" (2004, Drama) Jon Voight. Premiere. An aging maintenance worker dies and awakens in heaven, where strangers and loved ones take him back through his life. (In Stereo) [CC]						Tostitos BCS Selection Show (Live)		News [CC]	ABC World News Tonight [CC]
NBC 6 (6) 8 (25) 11 (8) 12 (12)	(6)(11)Paid (8)College Basketball (12)Strange Days	(6)(11)(12)World Cup Skiing: Visa Alpine. Beaver Creek, Colo. (In Stereo) [CC]		(6)(11)(12)2004 NASCAR Nextel Cup Awards Special (N) (In Stereo) [CC]		(6)(11)Golf: Office Depot Father/Son Challenge -- Final Round. From Orlando, Fla. (In Stereo Live) [CC] (8)College Basketball: BB&T Classic Final – Teams TBA. Washington, D.C. (Live) (12)High School Football: Broken Arrow vs. Edmond North.				(8)Golf: Office Depot Father/Son Challenge – Final Round. [CC]	(12)Decision Makers	News [CC]	NBC Nightly News [CC]
WB 7 22	Movie: ★★★ "Emma" (1996, Comedy) Gwyneth Paltrow, Toni Collette. Cont'd			★ "Rock My World" (2002) Peter O'Toole. British nobles open their estate to an American rock band.				Elimidate [CC]		What I Like About You	What I Like About You	Jack & Bobby "Today I Am a Man" (In Stereo) [CC]	
FOX 10 53	Fox NFL Sunday [CC]	NFL Football: Atlanta Falcons at Tampa Bay Buccaneers. Raymond James Stadium. (In Stereo Live) [CC]						NFL Football: Green Bay Packers at Philadelphia Eagles. Lincoln Financial Field. (In Stereo Live) [CC]					
PBS 13 13	(11:00) Magic Moments: The Best of 50's Pop [CC]		Daniel O'Donnell Live from Branson Singer Daniel O'Donnell welcomes Charley Pride, Pam Tillis, the Gatlin Brothers, Jo Ann Castle, the Lennon Sisters and Mary Duff. (In Stereo) [CC]								Andre Rieu: Live in Tuscany Violinist Andre Rieu performs romantic songs.		
PBS 16 36	Visions of Germany: Bavaria and the Black Forest Tour of Germany. (N) [CC]			Keith Harrell: Attitude Is Everything for Success Author Keith Harrell. [CC]			Ballroom Dancing Basics Seven simple dance patterns. (In Stereo) [CC]			Trans-Siberian Orchestra		The Ten Tenors: Larger Than Life (In Stereo) [CC]	
WGN 22	(12:00) Andromeda	★★ "The 'Burbs" (1989, Comedy) A suburbanite's vacation is ruined by weird, new neighbors.				★★½ "Ernest Saves Christmas" (1988, Comedy) Jim Varney. [CC]			College Basketball: Wooden Classic -- Arizona vs. Mississippi State. From Anaheim, Calif. (In Stereo Live) [CC]				
VH-1 23	My Coolest Years "My Summer Vacation" (N)		The Surreal Life (N) [CC]	Best Week Ever	Driven Jessica Simpson. (In Stereo)		100 Cheesetastic Video Tricks... Exposed		Fabulous Life Of... (In Stereo)		20 Most Awesomely Bad Songs of 2004		"Austin Powers"
HIST 24	Conspiracy? [CC]	Conspiracy? "Anthrax" [CC]		Conspiracy? Charges of cover-ups. [CC]		Conspiracy? Japanese attack on Pearl Harbor. [CC]		Conspiracy? Passenger jet explodes. [CC]		Conspiracy? Abraham Lincoln's assassination.		Conspiracy? "Area 51" UFO sightings reported.	
DISN 26	Dave the Barbarian	Mr. Whiskers	The Proud Family [CC]	That's So Raven [CC]	Phil of the Future [CC]	Lizzie McGuire [CC]	Even Stevens [CC]	Lilo & Stitch [CC]	Mr. Whiskers	Kim Possible [CC]	The Proud Family [CC]	Braceface [CC]	Lizzie McGuire [CC]
ESPN 27	(11:00) NFL Countdown	PBA Bowling: Denver Open. Lakewood, Colo. (Live) [CC]			Golf: LDA Tour	Tennis: Davis Cup Final Round – United States vs. Spain. From Seville, Spain. [CC]						College Gameday (Live) [CC]	
FSP 28	Sports Talk	The Sports List	54321 Weekly	Women's College Basketball: North Carolina at Penn State. (Live)				I, Max	NBA Action	Tipoff Show	College Basketball: Manhattan at North Carolina State. (Live)		
TNT 29	Movie: Cont'd	★★★ "The Mummy" (1999, Horror) Brendan Fraser, John Hannah. Foolhardy explorers become wrapped up with an evil mummy. [CC]					★★★ "The Fifth Element" (1997, Science Fiction) Bruce Willis. A cabbie finds a woman who may save Earth from disaster. [CC]					★★ "Lara Croft: Tomb Raider" (2001)	
CNN 30	(12:00) Late Edition Primetime [CC]			People in the News [CC]		In the Money [CC]		CNN Live Sunday [CC]		Next at CNN [CC]		CNN Live Sunday [CC]	
NICK 33	Drake & Josh [CC]	Drake & Josh [CC]	Drake & Josh [CC]	Drake & Josh [CC]	Drake & Josh [CC]	Drake & Josh [CC]	Drake & Josh [CC]	Nicktoons TV	Nicktoons TV	Nicktoons TV	Nicktoons TV	Sabrina-Witch	All That (In Stereo)
AMC 34	Movie: ★★★ "Hooper" (1978, Comedy) Cont'd		★★★½ "Easy Rider" (1969, Drama) Two rebels embark on a cross-country motorcycle odyssey.				★★ "Smokey and the Bandit II" (1980, Comedy) A driver transports an elephant from Florida to Texas.				★★★ "The Blues Brothers" (1980, Comedy) John Belushi, Dan Aykroyd.		
TDC 35	MythBusters [CC]	MythBusters Ping-pong balls lift boat. [CC]		MythBusters "Exploding Jawbreaker" [CC]		MythBusters "Quicksand" [CC]		MythBusters "Beat the Radar Detector" [CC]		MythBusters "Scuba Diver; Car Capers" [CC]		MythBusters [CC]	
LIFE 36	Movie: ★★½ "A Season in Purgatory" (1996) Patrick Dempsey. A writer becomes involved in a family's murderous secret. [CC] Cont'd					★★ "A Secret Between Friends: A Moment of Truth Movie" (1996, Drama) Lynda Carter. [CC]				★★½ "Her Best Friend's Husband" (2002, Drama) A woman falls in love with a close friend's spouse. [CC]			
A&E 37	Sell This House [CC]	Find & Design [CC]	Find & Design [CC]	Makeover Mamas [CC]	Airline [CC]	★★½ "The Outsiders" (1983, Drama) Matt Dillon. Gang rivalry leads to tragedy in 1960s Oklahoma. [CC]				★★★ "Clear and Present Danger" (1994) Jack Ryan battles Colombian drug lords and villainous feds. [CC]			
TBS 38	Movie: ★½ "Blue Streak" (1999) [CC] Cont'd		★★★ "Galaxy Quest" (1999) Tim Allen. Actors from an old sci-fi TV series are kidnapped by aliens. [CC]				★★½ "The Whole Nine Yards" (2000) (PA) A former mob hit man becomes a meek dentist's neighbor. [CC]				★★½ "The Replacements" (2000, Comedy) Keanu Reeves. [CC]		
FAM 39	Full House (In Stereo)	Full House (In Stereo)	★★ "To Grandmother's House We Go" (1992, Comedy) Mary-Kate Olsen, Ashley Olsen. [CC]				★★½ "Rudolph and Frosty's Christmas in July" (1980, Fantasy) Voices of Jackie Vernon.				★★ "How the Grinch Stole Christmas" (2000) Jim Carrey. [CC]		
TOON 40	Scooby-Doo	New Scooby-Doo Movies With Cass Elliot.		Powerpuff Girls!	Powerpuff Girls!	Code Lyoko	Code Lyoko	Code Lyoko	Code Lyoko	"An American Tail: The Mystery of the Night Monster" (2000, Mystery) Voices of Thomas Dekker.			
TDISN 42	Teacher's Pet [CC]	Lloyd in Space [CC]	Lloyd in Space [CC]	Timon & Pumbaa [CC]	Timon & Pumbaa [CC]	The Little Mermaid [CC]	Aladdin (In Stereo) [CC]	Sabrina's Secret Life	House of Mouse [CC]	Weekenders	Weekenders	Weekenders	Weekenders
SCIFI 43	(11:00) Shining [CC]	Shining The Torrances learn of the evil lurking throughout the Overlook Hotel. [CC]				Shining Wendy and Jack confront each other; Halloran attempts to save the family. [CC]				Storm of the Century A small town battles for survival during the worst winter storm ever recorded.			
TNN 44	Car and Driver	Horsepower TV	Trucks! (In Stereo) [CC]	Horsepower TV	Horsepower TV	Horsepower TV	Horsepower TV	Horsepower TV	Horsepower TV	Horsepower TV	Horsepower TV	Horsepower TV	Horsepower TV
USA 45	(12:00) Monk [CC]	★★½ "Hollow Man" (2000, Suspense) Kevin Bacon. An experiment in invisibility goes horribly wrong. [CC]				★★½ "U-571" (2000, Action) Matthew McConaughey, Bill Paxton, Harvey Keitel. Allied sailors hatch a dangerous plan to capture a Nazi sub. [CC]						★★½ "Beverly Hills Cop III" (1994) Eddie Murphy.	
FX 46	Movie: ★★★ "Romancing the Stone" (1984) Michael Douglas. Cont'd			★★½ "Pushing Tin" (1999, Comedy) John Cusack. Rivalry escalates between two air traffic controllers.				King of the Hill [CC]	King of the Hill [CC]	★★½ "Shallow Hal" (2001, Comedy) A lumpen Lothario now only sees a fat woman's inner beauty.			
ESPN2 47	Tractor Pullers	Women's College Soccer: NCAA Cup Final – Teams TBA. Cary, N.C. (Live) [CC]				Motorcycle Racing: World Supercross G.P.		Motorcycle Racing: World Supercross G.P.		Rodeo: Wrangler National Finals – First Round. Las Vegas. [CC]			
MSNBC 48	(12:00) Hardball [CC]	MSNBC Investigates		Headliners & Legends		Headliners & Legends		Headliners & Legends		Headliners & Legends		MSNBC Adventurer	
SPEED 49	Auto Racing	Auto Racing: SCCA Runoffs		Auto Racing: SCCA Runoffs		Auto Racing: SCCA Runoffs		Auto Racing: CORR Sportsman Series		Motorcycle Racing: Motocross		Sports Car Revolution	Barrett-Jackson
OUTDR 51	Angling Edge	Jeep Dalton Alaska's 414-mile Dalton highway.		RV Today "Orlando II"	Ultimate Top 10	Triathlon: 2004 ITU World Cup.		Lumberjack	Lumberjack	Cowboy Action	Cowboy 101	America's Horse	America's Horse
TVL 52	Leave It to Beaver [CC]	MacGyver "DOA: MacGyver" [CC]		Gunsmoke "Morgan"		Gunsmoke "The Thieves"		Gunsmoke "Hackett"		Gunsmoke "Chato"		Gunsmoke "The Noose"	
WE 55	Royal Families of	Young, Sexy & Royal [CC]		"Prince William" (2002) Jordan Frieda. Follows the prince's life in the wake of his mother's death.				★★ "Fergie and Andrew: Behind the Palace Doors" (1992, Drama) Pippa Hinchley, Sam Miller.				"Diana: The People's Princess" (1999)	
COM 57	Com.-Presents	Com.-Presents	Com.-Presents	Com.-Presents	Com.-Presents	Com.-Presents	Com.-Presents	Com.-Presents	Com.-Presents	Com.-Presents	Com.-Presents	Com.-Presents	Com.-Presents
TLV 58	Trading Spaces [CC]	Clean Sweep Cluttered rooms.		Leeches, Maggots & Bees: The Bite		Rides "Hammer" MOPAR.		Overhaulin' [CC]		Officer Down			
NGEO 59	Dangerously	Air Emergency "Ripped From the Sky"		Naked Science "Super Volcano"		Dangerous Jobs The thrill of riding a bull.		Megastructures "Inside a Super Casino"		Interpol Investigates "Fatal Compulsion"		Expeditions to the Edge "Rampaging River"	

SUNDAY EVENING — DECEMBER 5, 2004

	7 PM	7:30	8 PM	8:30	9 PM	9:30	10 PM	10:30	11 PM	11:30	12 AM	12:30	1 AM
CBS 2 (2) 5 (5)	60 Minutes Music icon Bob Dylan discusses his career and life. (N) (In Stereo) [CC]		Cold Case "The Badlands" Rush revisits her first crime scene when re-opening a homicide case. (In Stereo) [CC]		"A Very Married Christmas" (2004, Drama) Joe Mantegna, Jean Smart, Charles Durning. Premiere. A man's marriage disintegrates as the holidays approach. (In Stereo) [CC]				(2)News [CC] (5)NewsChannel 5 Weekend Edition [CC]	(2)Sports Showd. (5)Sports Machine	(2)The West Wing [CC] (5)Blind Date (N) [CC]	(5)Blind Date (In Stereo) [CC]	(2)The Insider [CC] (5)The Outer Limits [CC]
WTAE 4	Extreme Makeover: Home Edition "The Imbriani Family" [CC]		Steelers Primetime	NFL Football: Pittsburgh Steelers at Jacksonville Jaguars. From ALLTEL Stadium in Jacksonville, Fla. (Live)						News [CC]	Entertainment Tonight (N) (In Stereo) [CC]		Ebert & Roeper (In Stereo) [CC]
NBC 6 (6) 8 (25) 11 (8) 12 (12)	Fear Factor "Family Fear Factor Episode" Parents must free their children from a tub of cockroaches. (In Stereo) [CC]		★★★ "The Family Man" (2000, Comedy-Drama) Nicolas Cage, Tea Leoni, Don Cheadle. A man gets a glimpse of the life that could have been his. (In Stereo) [CC]						(6)(8)(11)News [CC] (12)News Weekend Paul Hunter	(6)Cops (8)Sports (11)Cops (12)CSI: Crime Scn	(6)Cops "Las Vegas" [CC] (8)Fifth Quarter (11)Cops [CC]	(6)Maximum Exp. (8)Golf (11)Outer Limits (12)Inside Edition	(8)The X-Files "War of the Coprophages" [CC] (12)Ebert & Roeper [CC]
WB 7 22	Steve Harvey's Big Time Nelly; Mo'Nique. [CC]		Charmed "Styx Feet Under" (In Stereo) [CC]		The Mountain "The One You're With" (In Stereo)		Cheers "Grease" [CC]	Paid Program	Victory Christian	Blind Date (In Stereo)	Blind Date (In Stereo)	Cheaters Andy destroys girlfriend's furniture. [CC]	
FOX 10 53	NFL Postgame	Malcolm in the Middle	The Simpsons	Arrested Dev.	My Big Fat Obnoxious Boss (N) (In Stereo) [CC]		News	Sports Xtra	Seinfeld (In Stereo) [CC]	Will & Grace [CC]	Will & Grace [CC]	Paid Program	Paid Program
PBS 13 13	(5:30) Andre Rieu: Live in Tuscany (In Stereo) [CC]		Visions of Germany: Bavaria and the Black Forest Tour of Germany. [CC]			Jim Brickman: Love Songs & Lullabies (In Stereo) [CC]			Identity Theft: Protecting Yourself in the Information Age (In Stereo) [CC]			Visions of Germany: Bavaria	
PBS 16 36	(6:00) The Ten Tenors: Larger Than Life [CC]		Get Down Tonight: The Disco Explosion New performances and archival footage. (In Stereo) [CC]					'70s Soul Jam (In Stereo) [CC]		Tavis Smiley [CC]	BBC World News	Nature "Horse and Rider" (In Stereo) [CC]	
WGN 22	College Basketball: Wooden Classic – Boston College vs. UCLA. From Anaheim, Calif. (In Stereo Live) [CC]					Will & Grace [CC]	WGN News at Nine [CC]	Instant Replay [CC]	Maximum Exposure Gun battles caught on tape.		The Twilight Zone "Cradle of Darkness" [CC]		Unexplained
VH-1 23	Movie: "Austin Powers: International Man of Mystery" (1997) Cont'd			The Surreal Life [CC]	Big in '04 (N) (In Stereo)				Big in '04 (In Stereo)				The Surreal Life [CC]
HIST 24	Conspiracy? Mysterious incident in Roswell, N.M.		The Bible Code: Predicting Armageddon		Ben Franklin The many faces of the Founding Father. (N) [CC]				Full Throttle 1975 Pontiac Firebird. [CC]		The Bible Code: Predicting Armageddon		Ben Franklin [CC]
DISN 26	Phil of the Future [CC]	That's So Raven [CC]	★★ "Life Size" (2000, Fantasy) Tyra Banks. A motherless child casts a spell that brings a doll to life.				Lizzie McGuire [CC]	Phil of the Future [CC]	Braceface [CC]	Boy Meets World [CC]	The Proud Family [CC]	That's So Raven [CC]	Kim Possible [CC]
ESPN 27	Sports-Center [CC]	NFL Primetime (Live) [CC]		NFL Football: Pittsburgh Steelers at Jacksonville Jaguars. ALLTEL Stadium. (Live) [CC]						SportsCenter (Live) [CC]			NFL Primetime
FSP 28	College Basketball: Manhattan at N.C. St.		College Basketball: Georgia at Georgia Tech. (Live)				Sports Tonight	Sports Tonight	Beyond the Glory Kevin Garnett. [CC]		Boxing: Heriberto Ruiz vs. Ricardo Vargas		Sports Tonight
TNT 29	Movie: ★★ "Lara Croft: Tomb Raider" Cont'd		"The Librarian: Quest for the Spear" (2004) A man protects magical artifacts from the forces of evil. [CC]				"The Librarian: Quest for the Spear" (2004) A man protects magical artifacts from the forces of evil. [CC]				"The Librarian: Quest for the Spear" (2004, Action) Noah Wyle. [CC]		
CNN 30	People in the News		CNN Presents "Nuclear Terror"		Larry King Live		CNN Sunday Night		CNN Presents "Nuclear Terror"		Larry King Live		Sunday Night
NICK 33	Drake & Josh [CC]	Ned's School	Unfabulous Cliques. [CC]	Romeo! (In Stereo) [CC]	Full House (In Stereo)	Full House (In Stereo)	Fresh Prince	The Cosby Show [CC]	Roseanne "Secrets" [CC]	Roseanne "Aliens" [CC]	Fresh Prince	Fresh Prince	Who's the Boss? [CC]
AMC 34	Movie: ★★★ "The Blues Brothers" (1980) Cont'd		★★★ "The Blues Brothers" (1980, Comedy) John Belushi, Dan Aykroyd. Two musicians reassemble their band for a fund-raiser.					★★★½ "Easy Rider" (1969, Drama) Two rebels embark on a cross-country motorcycle odyssey.				★★★ "The Blues Brothers" (1980)	
TDC 35	MythBusters Falling elevator. [CC]		MythBusters "Ming Dynasty Astronaut" myth.		Rameses: Wrath of God or Man? Rameses is linked with the Old Testament. (N)				MythBusters "Ming Dynasty Astronaut" myth.		Rameses: Wrath of God or Man?		
LIFE 36	"Sex and the Single Mom" (2003) Gail O'Grady. A divorcee learns she is pregnant after a brief affair. [CC]				Strong Medicine "Code" (N) [CC]		Strong Medicine "Prophylactic Measures"		Missing A father is killed in a car accident. [CC]		Wild Card [CC]		Providence (In Stereo)
A&E 37	Movie: ★★★ "Clear and Present Danger" Cont'd		Biography "MillionHeirs" The pressures of being born rich. (N) [CC]				Bounty Hunter	Bounty Hunter	CSI: Miami "Kill Zone" (In Stereo) [CC]		Biography "MillionHeirs" The pressures of being born rich. [CC]		
TBS 38	Movie: ★★½ "The Replacements" Cont'd		★½ "Showtime" (2002, Comedy) Robert De Niro. A TV crew follows two real-life police officers on the job.				★½ "Showtime" (2002, Comedy) Robert De Niro. A TV crew follows two real-life police officers on the job.				★½ "Blue Streak" (1999) A thief poses as a cop to retrieve a hidden diamond.		
FAM 39	Movie: "How the Grinch Stole Christmas" Cont'd		★★ "How the Grinch Stole Christmas" (2000, Fantasy) Jim Carrey. The evil Grinch plots to ruin Christmas in Whoville. [CC]					Whose Line?	Whose Line?	Whose Line?	Joel Osteen [CC]	Feed the Children	Zola Levitt Presents [CC]
TOON 40	Foster's Home	Hi Hi Puffy Ami Yumi	Totally Spies	Atomic Betty (N)	Cartoon Cartoon's Greatest Hits		Teen Titans	Megas XLR	Family Guy (In Stereo)	Tom-Mayor	Hunger-force	Super Milk Chan (N)	Mission Hill (In Stereo)
TDISN 42	Legend of Tarzan	Power Rangers	Super Robot	Digimon	Dragon Booster [CC]	Beyblade [CC]	Spider-Man (In Stereo)	Spider-Man	X-Men (In Stereo) [CC]	X-Men (In Stereo) [CC]	Hercules (In Stereo)	The Proud Family [CC]	Recess (In Stereo) [CC]
SCIFI 43	Storm of the Century The storm cuts off all communication with the mainland. [CC]				Storm of the Century Linoge makes everyone gather at shelter where he will reveal his identity. [CC]				Scare Tactics [CC]	Tripping the Rift [CC]	The Outer Limits "The New Lease" (In Stereo) [CC]		Farscape (In Stereo)
TNN 44	WWE Sunday Night Heat (N) (In Stereo) [CC]		★★★ "Star Trek VI: The Undiscovered Country" (1991) William Shatner. Kirk is accused of assassinating the Klingon chancellor.					MXC (In Stereo)	The Club "Hit the High Road" (In Stereo)		Untold Darryl Strawberry. (In Stereo)		Amazing Video
USA 45	Movie: "Beverly Hills Cop III" (1994) [CC] Cont'd		★★★ "Bowfinger" (1999) Steve Martin. A filmmaker tries to shoot a movie around an unwary star. [CC]				Tim McGraw: Here and Now [CC]		Law & Order: Special Victims Unit "Doubt" [CC]		Tim McGraw: Here and Now [CC]		"Hollow Man" [CC]
FX 46	Movie: ★★½ "Shallow Hal" (2001) Cont'd		★★ "Joe Somebody" (2001, Comedy) Tim Allen. A mild-mannered video producer resolves to get tough.				Nip/Tuck "Cara Fitzgerald"		The Shield "Inferno" [CC]		Fear Factor (In Stereo) [CC]		Cops "Texas" [CC]
ESPN2 47	Rodeo: Wrangler National Finals -- Second Round. Las Vegas. [CC]				2004 World Series of Poker Las Vegas.		2004 World Series of Poker Las Vegas.		2004 World Series of Poker Las Vegas.		Rodeo: Wrangler National Finals -- Third Round. Las Vegas. [CC]		
MSNBC 48	MSNBC Adventurer		MSNBC Reports "Tom Brokaw: Eyewitness to History" News anchor Tom Brokaw.				Meet the Press [CC]		MSNBC Reports "Tom Brokaw: Eyewitness to History" News anchor Tom Brokaw.				Meet the Press [CC]
SPEED 49	Speed News Sunday (N)		Barrett-Jackson Preview		Autorotica Collector car hobby.		Autorotica		Motor Sport	AutoWeek	Speed News Sunday (N)		Barrett-Jackson
OUTDR 51	Killer Instinct Rob Bredl profile.		Bull Riding Profile of the new PBR champion.			Fearless BASE jumping.		Gravity 11	Bull Riding Profile of the new PBR champion.			Gravity 11	Fearless
TVL 52	Gunsmoke "Stark"		The Munsters	Green Acres	Andy Griffith	Leave It to Beaver [CC]	Sanford and Son	All in the Family [CC]	Three's Company	Three's Company	Cheers [CC]	Cheers [CC]	All in the Family [CC]
WE 55	Movie: "Diana: People's Princess" Cont'd		"Prince William" (2002) Jordan Frieda. Follows the prince's life in the wake of his mother's death.				Young, Sexy &... "Royal 2" [CC]		★★½ "Grace Kelly" (1983, Biography) Cheryl Ladd. Traces the actress's life, career and royal marriage.				Young, Sexy &... [CC]
COM 57	Com.-Presents	Com.-Presents	Com.-Presents	Com.-Presents	Com.-Presents	Com.-Presents	Patton Oswalt: No Reason to Complain [CC]		South Park [CC]	Drawn Together [CC]	Patton Oswalt: No Reason to Complain [CC]		Shorties Watchin'
TLV 58	Trading Spaces: Family (N)		What Not to Wear [CC]		What Not to Wear: $50,000 Wardrobe		10 Years Younger	10 Years Younger	Trading Spaces: Family		What Not to Wear: $50,000 Wardrobe		What Not to Wear [CC]
NGEO 59	Seconds From Disaster "Pentagon 9/11"		Hunting in America		Beating Vegas (N)		Con Artist (N)		Hunting in America		Beating Vegas		Con Artist

MONDAY EVENING — DECEMBER 6, 2004

	7 PM	7:30	8 PM	8:30	9 PM	9:30	10 PM	10:30	11 PM	11:30	12 AM	12:30	1 AM
CBS 2 (2) 5 (5)	(2)CBS News (5)Ent. Tonight	The Insider (N) (In Stereo) [CC]	Still Standing Bill gets a Super Bowl ring. [CC]	Listen Up "Hammer Time" Tony tries tough love. [CC]	Everybody Loves Raymond (In Stereo)	Two and a Half Men Judith has a new beau. (In Stereo)	CSI: Miami "Pro Per" (iTV) A drive-by shooting from a boat leaves a bayside partygoer dead. (In Stereo) [CC]		(2)News (In Stereo) [CC] (5)News [CC]	Late Show (In Stereo) [CC]		The Late Late Show (In Stereo) [CC]	
WTAE 4	Inside Edition [CC]	Entertainment Tonight [CC]	20/20 Special Edition: Catch Me If You Can (N) [CC]		NFL Football: Dallas Cowboys at Seattle Seahawks. From Qwest Field in Seattle. (In Stereo Live) [CC]						News [CC]	Nightline [CC]	Jimmy Kimmel Live (N) [CC]
NBC 6 (6) 8 (25) 11 (8) 12 (12)	(6)Friends (In Stereo) [CC] (8)Wheel of Fortune [CC] (11)(12)Jeopardy! [CC]	(6)Friends (In Stereo) (8)Jeopardy! (N) (11)(12)Wheel of Fortune (N)	Fear Factor "Christmas Episode" Contestants attempt to deliver presents despite the presence of vicious guard dogs. (N) (In Stereo) [CC]		Las Vegas "My Beautiful Launderette" Sam learns one of her clients is laundering money for a drug cartel through the resort. (N) (In Stereo) [CC]		Dateline NBC "Diana Revealed" Previously unseen video of Princess Diana speaking candidly about her life. (N) (In Stereo) (Part 2 of 2) [CC]		News [CC]	The Tonight Show Kevin Spacey; Clay Aiken. (N) (In Stereo) [CC]		Late Night Alan Cumming; Vivica A. Fox; Ricky Fante. (In Stereo) [CC]	
WB 7 22	The Simpsons	Will & Grace [CC]	7th Heaven "Dropping Trou" (In Stereo) [CC]		Billy Graham From Kansas City. (In Stereo)		Fear Factor "Season Finale" [CC]		Blind Date (In Stereo)	Elimidate [CC]	Paid Program	Paid Program	Paid Program
FOX 10 53	Friends (In Stereo) [CC]	Seinfeld (In Stereo) [CC]	Trading Spouses: Meet Your New Mommy [CC]		The Swan "Sylvia & Marsha" (In Stereo) [CC]		News		Seinfeld "The Keys"	Yes, Dear (In Stereo)	Elimidate [CC]	Paid Program	Paid Program
PBS 13 13	Business Rpt.	On Q	Great Performances Rodgers and Hammerstein musical "Cinderella." (In Stereo) [CC]				Yanni: A Decade of Excellence			On Q	Charlie Rose (N) (In Stereo) [CC]		Performances
PBS 16 36	Business Rpt.	Direct Connection	American Experience "RFK" Robert F. Kennedy deals with the assassination. (In Stereo) [CC]					In Concert Classics Dionne Warwick		Direct Connection	BBC World News	Great Museums	Eddie Files
WGN 22	Will & Grace [CC]	Home Improve.	"Once Upon a Dead Man" (1971) A commissioner's wife helps him find a stolen sarcophagus.				WGN News at Nine (In Stereo) [CC]		Becker (In Stereo) [CC]	Becker "SuperBob"	Home Delivery		Celebrity Justice (N)
VH-1 23	(6:00) Big in '04 (In Stereo)		Flab to Fab (In Stereo)		Fabulous Life Of... (In Stereo)		My Coolest Years "My Summer Vacation"		My Coolest Years "The Metalheads" (In Stereo)		Behind the Music "Motley Crue" (In Stereo)		Metal Ruled
HIST 24	Modern Marvels "The Tool Bench: Hand Tools"		UFO Files Grays are reputed to be responsible.		Boys' Toys Collectibles. (N) [CC]				Tactical to Practical Building teamwork. (N) [CC]		UFO Files Grays are reputed to be responsible.		Boys' Toys Collectibles.
DISN 26	Sister, Sister [CC]	That's So Raven [CC]	"Kim Possible: A Sitch in Time" (2003, Adventure) Will Friedle [CC]			Kim Possible [CC]	Lizzie McGuire [CC]	Sister, Sister [CC]	Even Stevens [CC]	Boy Meets World [CC]	The Proud Family [CC]	That's So Raven [CC]	Kim Possible [CC]
ESPN 27	Sports-Center [CC]	Monday Night Countdown (Live) [CC]			3 Nation: Dale Earnhardt		Golf: People vs. The Pros. Pinehurst, N.C.				SportsCenter (Live) [CC]		Outside-Lines
FSP 28	Savran on SportsBeat	Totally Football	Championship Poker at the Plaza Las Vegas.		Best Damn Sports Show Period (Live) [CC]		In My Words	I, Max (N)	Best Damn Sports Show Period (Live) [CC]		Best Damn Sports Show Period (Live) [CC]		The Sports List
TNT 29	Law & Order "A Losing Season" (In Stereo) [CC]		Law & Order "D-Girl" (In Stereo) (Part 1 of 3) [CC]		Law & Order "Turnaround" [CC]		Law & Order "Showtime" (In Stereo) (Part 3 of 3) [CC]		Without a Trace "Maple Street" (In Stereo) [CC]		NYPD Blue "Curt Russell" (In Stereo) [CC]		NYPD Blue "Aging Bull"
CNN 30	Anderson Cooper 360 [CC]		Paula Zahn Now [CC]		Larry King Live [CC]		NewsNight With Aaron Brown [CC]		Lou Dobbs Tonight		Larry King Live		NewsNight-Br.
NICK 33	Jimmy Neutron	Oddparents	SpongeBob	Rugrats (In Stereo) [CC]	Nick at Nite's Family Face-Off: Hollywood [CC]		Fresh Prince	The Cosby Show [CC]	Roseanne [CC]	Roseanne [CC]	Fresh Prince	Fresh Prince	Who's the Boss? [CC]
AMC 34	Movie: ★★★ "Carlito's Way" (1993) Cont'd		★★★ "Sea of Love" (1989, Drama) Al Pacino. A detective becomes involved with a murder suspect.				★★½ "Intersection" (1994, Drama) Richard Gere. An architect is torn between his wife and his lover.				★★★ "Sea of Love" (1989, Drama) Al Pacino, Ellen Barkin, John Goodman.		
TDC 35	Monster Nation (N)		Egypt Week Live		Mysterious Death of Cleopatra (N)		American Chopper "David Mann Bike 2" (N)		Egypt Week Live		Mysterious Death of Cleopatra		American Chopper
LIFE 36	The Nanny "The Finale" (In Stereo) [CC]		The Nanny Reunion: A Nosh to Remember [CC]		"Eve's Christmas" (2004) Elisa Donovan. A woman gets a second chance to rethink a fateful decision. [CC]				How Clean	The Golden Girls [CC]	The Nanny (In Stereo)	The Golden Girls [CC]	Providence (In Stereo)
A&E 37	American Justice: Conspiracy to Kill		Deadly Transactions Murderous bank robbers.		Growing Up Gotti [CC]	Growing Up Gotti [CC]	Airline (N) [CC]	Airline [CC]	Crossing Jordan "Upon the Wasted Building" [CC]		Deadly Transactions Murderous bank robbers.		Growing Up Gotti [CC]
TBS 38	Everybody-Raymond	Everybody-Raymond	Friends (In Stereo) [CC]	Friends (In Stereo) [CC]	Friends (In Stereo) [CC]	Friends (In Stereo) [CC]	Everybody-Raymond	Everybody-Raymond	★★★ "O Brother, Where Art Thou?" (2000) Three escaped convicts embark on an unusual odyssey. [CC]				"Crocodile D"
FAM 39	Santa Claus Is Coming to Town		★★½ "Home Alone 2: Lost in New York" (1992, Comedy) Macaulay Culkin, Joe Pesci, Daniel Stern.				Whose Line?	Whose Line?	The 700 Club [CC]		Family Matters [CC]	Family Matters [CC]	Guthy-Renker
TOON 40	Grim Adventures	Ed, Edd n Eddy	Ozzy & Drix (In Stereo)	Yu-Gi-Oh! [CC]	Codename: Kid	Mucha Lucha [CC]	Teen Titans "Mad Mod"	Static Shock [CC]	Futurama (In Stereo)	Family Guy (In Stereo)	Venture Bros.	Inuyasha	Wolf's Rain
TDISN 42	Legend of Tarzan	Power Rangers	Super Robot	Digimon [CC]	Dragon Booster	Spider-Man "Framed"	Spider-Man [CC]	X-Men (In Stereo) [CC]	X-Men (In Stereo) [CC]	Gargoyles (In Stereo)	Hercules (In Stereo)	The Proud Family [CC]	Recess (In Stereo) [CC]
SCIFI 43	Stargate SG-1 "Disclosure" (In Stereo)		Stargate SG-1 "Forsaken" (In Stereo) [CC]		Stargate SG-1 "The Changeling" (In Stereo)		Stargate SG-1 "Memento" (In Stereo) [CC]		★½ "Mindstorm" (2001, Science Fiction) A psychic probes the disappearance of a senator's daughter. [CC]				Twilight Zone
TNN 44	CSI: Crime Scene Investigation (In Stereo)		CSI: Crime Scene Investigation (In Stereo)		WWE Raw (In Stereo Live) [CC]				Ult. Gamer	MXC (In Stereo)	World's Wildest Police Videos (In Stereo) [CC]		Blind Date (In Stereo)
USA 45	The Biggest Loser (In Stereo) [CC]		Law & Order: Special Victims Unit "Waste" [CC]		"A Christmas Carol: The Musical" (2004, Musical) Three ghosts try to reawaken Scrooge's holiday spirit.				Law & Order: Special Victims Unit "Waste" [CC]		Tim McGraw: Here and Now [CC]		Nash Bridges [CC]
FX 46	King of the Hill [CC]	King of the Hill [CC]	★★½ "There's Something About Mary" (1998, Comedy) Cameron Diaz, Matt Dillon, Ben Stiller. A man hires a sleazy private eye to find a former classmate.						Fear Factor "Halloween Episode" (In Stereo) [CC]		King of the Hill [CC]	King of the Hill [CC]	Married... With
ESPN2 47	College Basketball: Virginia at Iowa State. (Live) [CC]				Billiards: 2004 Women's Tourn. of Champions		Billiards: 2004 Women's Tourn. of Champions		Billiards: 2004 Women's Tourn. of Champions		Rodeo: Wrangler National Finals – Fourth Round. Las Vegas. [CC]		
MSNBC 48	Hardball (Live) [CC]		Countdown With Keith Olbermann (Live)		Deborah Norville Tonight (Live)		Scarborough Country (Live)		Hardball [CC]		Countdown With Keith Olbermann		Abrams Report
SPEED 49	American Muscle Car	Car Crazy	Barrett-Jackson	Speed-Freaks (N)	Dream Car Garage	Dream Car Garage	MotorWeek	My Classic Car	Sports Car Revolution	NOPI Tunervis.	Barrett-Jackson	Speed-Freaks (N)	Dream Car Garage
OUTDR 51	Jeep Dalton Alaska's 414-mile Dalton highway.		Killer Instinct "Sky Predators"		Killer Instinct "Mastering the Wild"		Mysterious Encounters	Outdoor Outtakes	Killer Instinct "Sky Predators"		Killer Instinct "Mastering the Wild"		Jeep Dalton
TVL 52	All in the Family [CC]	All in the Family [CC]	The Munsters	Green Acres	Andy Griffith	Leave It to Beaver [CC]	100 Memorable TV Moments "Hour 1" (N)		Three's Company	Three's Company	Cheers [CC]	Cheers	TV Moments
WE 55	Boston Public "Chapter Forty-Eight" (In Stereo) [CC]		"Broken Promises: Taking Emily Back" (1993) A desperate childless couple seeks a private adoption.				★★ "She Knows Too Much" (1989) An ex-cat burglar gets a job with a government agency. [CC]				McLeod's Daughters "Into the Woods" [CC]		Boston Public [CC]
COM 57	The Daily Show [CC]	★★ "Almost Heroes" (1998) Chris Farley. Two 19th-century explorers try to reach the Pacific Ocean. [CC]				South Park [CC]	Blue Collar TV [CC]	Reno 911! [CC]	The Daily Show [CC]	Blue Collar TV [CC]	Reno 911! [CC]	The Daily Show [CC]	Mad TV (In Stereo) [CC]
TLV 58	In a Fix A couple wants a place to entertain friends.		Extreme Surgery II [CC]		Extreme Surgery II [CC]		10 Years Younger	10 Years Younger	Extreme Surgery II [CC]		Extreme Surgery II [CC]		10 Years Younger
NGEO 59	Reptile Rulers	Totally Wild	Seconds From Disaster		Seconds From Disaster "Collision on the Runway"		Seconds From Disaster		Seconds From Disaster		Seconds From Disaster "Collision on the Runway"		Sec. Disaster

TUESDAY EVENING — DECEMBER 7, 2004

	7 PM	7:30	8 PM	8:30	9 PM	9:30	10 PM	10:30	11 PM	11:30	12 AM	12:30	1 AM
CBS 2 2 5 5	(2)CBS News (5)Ent. Tonight	The Insider (N) (In Stereo)	NCIS "Forced Entry" (N) (In Stereo)		The Amazing Race 6 (In Stereo)		Judging Amy "Early Winter" Maxine faces her own mortality after she has a mild heart attack. (N) (In Stereo)		(2)News (In Stereo) (5)News	Late Show (In Stereo)		The Late Late Show (In Stereo)	
WTAE 4	Inside Edition	Entertainment Tonight	A Charlie Brown Christmas (In Stereo)		According to Jim (In Stereo)	Rodney "It's Up, It's Good"	NYPD Blue "The Dead Donald" (N) (In Stereo) (PA)		News	Nightline	Jimmy Kimmel Live John Mayer performs. (N) (In Stereo)		Starting Over (N) (In Stereo)
NBC 6 6 8 25 11 8 12 12	(6)Friends (In Stereo) (8)Wheel of Fortune (11)(12)Jeopardy!	(6)Friends (In Stereo) (8)Jeopardy! (N) (11)(12)Wheel of Fortune (N)	The Biggest Loser Contestants race to log the most miles on a stationary bike. (N) (In Stereo)			Scrubs "My Best Moment" J.D. talks to pre-med students. (In Stereo)	Law & Order: Special Victims Unit "Haunted" Fin tries to locate a missing person. (N) (In Stereo)		News	The Tonight Show George Clooney; Matt Damon; Heidi Klum; Maroon 5. (N) (In Stereo)		Late Night James Spader; Amy Poehler; Kenny Holtz; Spencer Rice. (In Stereo)	
WB 7 22	The Simpsons	Will & Grace	Gilmore Girls "Say Goodbye to Daisy Miller"		High School Reunion (N)		Fear Factor "Miss USA Contestants" (In Stereo)		Blind Date (In Stereo)	Elimidate	Paid Program	Paid Program	Paid Program
FOX 10 53	Friends (In Stereo)	Seinfeld (In Stereo)	Billionaire: Branson's Quest for the Best		House "Maternity" (N) (In Stereo)		News		Seinfeld "The Trip"	Yes, Dear "Mr. Fix It"	Elimidate	Paid Program	Paid Program
PBS 13 13	Business Rpt.	On Q	Lewis and Clark: Crossing the Centuries Lewis and Clark's route.			Member's Favorites				On Q	Charlie Rose (N) (In Stereo)		Lewis-Clark
PBS 16 36	Business Rpt.	Outdoors Maryland	The World War II Memorial: A Testament to Freedom (In Stereo)			Great Performances "Concert for George" A concert honoring the life of George Harrison. (In Stereo)					BBC World News	Great Museums	Families of the World
WGN 22	Will & Grace	Home Improve.	McMillan and Wife The McMillans search for a retired secret agent targeted for murder.				WGN News at Nine (In Stereo)		Becker (In Stereo)	Becker (In Stereo)	Home Delivery		Celebrity Justice (N)
VH-1 23	VH1 Goes Inside (In Stereo)		Big in '04 (In Stereo)				My Coolest Years "The Geeks" (In Stereo)		My Coolest Years "My Summer Vacation"		My Coolest Years "The Geeks" (In Stereo)		Fabulous Life Of...
HIST 24	Modern Marvels "The Tool Bench: Power Tools"		Wild West Tech "Massacre Tech" (N)		Boys' Toys To many, motorcycles symbolize freedom.				Modern Marvels "High Tech Sex"		Wild West Tech "Massacre Tech"		Boys' Toys
DISN 26	Sister, Sister	That's So Raven	★★ "Full-Court Miracle" (2003) Alex D. Linz. An NBA hopeful coaches a team of winless students.				Lizzie McGuire	Sister, Sister	Even Stevens	Boy Meets World	The Proud Family	That's So Raven	Kim Possible
ESPN 27	College Basketball: Jimmy V Classic -- Memphis vs. Pittsburgh. New York. (Live)				College Basketball: Jimmy V Classic -- Oklahoma State vs. Syracuse. New York. (Live)					SportsCenter (Live)		Outside-Lines	Sports-Center
FSP 28	Savran on SportsBeat	Totally Football	Best Damn Sports Show Period (Live)			The Sports List	Sports Tonight	I, Max (N)	Best Damn Sports Show Period (Live)			Sports Tonight	The Sports List
TNT 29	Law & Order "Savages" (In Stereo)		Law & Order "Myth of Fingerprints" (In Stereo)		Law & Order "Untitled" (In Stereo)		Charmed "Styx Feet Under" (In Stereo)		Law & Order "Point of View" (In Stereo)		The X-Files "Mind's Eye" (In Stereo)		The X-Files "All Souls"
CNN 30	Anderson Cooper 360		Paula Zahn Now		Larry King Live		NewsNight With Aaron Brown		Lou Dobbs Tonight		Larry King Live		NewsNight-Br.
NICK 33	Jimmy Neutron	Oddparents	SpongeBob	All Grown Up (N)	Fatherhood (In Stereo)	Fresh Prince	Fresh Prince	The Cosby Show	Roseanne (In Stereo)	Roseanne (In Stereo)	Fresh Prince	Fresh Prince	Who's the Boss?
AMC 34	Movie: "Intersection" (1994, Drama) Cont'd		★★★ "Final Analysis" (1992, Suspense) Richard Gere, Kim Basinger. A psychiatrist has an affair with a patient's sister.					★★½ "Black Widow" (1987, Drama) A Justice Department investigator pursues a lethal woman.				★★ "Halloween 5" (1989) Donald Pleasence.	
TDC 35	Monster Nation (N)		Nile: Land of the Crocodiles (N)		Mummy Autopsy (Series Premiere) (N)		Wing Nuts "Can't Buy Me Love Seat" Love seat. (N)		Nile: Land of the Crocodiles		Mummy Autopsy		Wing Nuts Love seat.
LIFE 36	★★ "A Christmas Romance" (1994) A young widow and a grouchy banker are snowed in together.				★★ "Papa's Angels" (2000) Scott Bakula. Children restore their grieving father's Christmas spirit.				The Nanny (In Stereo)	The Golden Girls	The Nanny (In Stereo)	The Golden Girls	Providence (In Stereo)
A&E 37	American Justice "Marriage & Murder"		Biography "Brad Pitt" (N)		Cold Case Files (N)		Bounty Hunter	Bounty Hunter	Crossing Jordan "Scared Straight"		Biography "Brad Pitt"		Cold Case Files
TBS 38	Everybody-Raymond	Everybody-Raymond	The Real Gilligan's Island (N)		Sex and the City	Sex and the City	The Real Gilligan's Island		Family Guy (In Stereo)	Family Guy (In Stereo)	"Ghostbusters" (1984) Ghost fighters battle ghouls in a Manhattan high-rise.		
FAM 39	Full House (In Stereo)	Full House (In Stereo)	"Mitch Albom's The Five People You Meet in Heaven" (2004, Drama) Jon Voight. Strangers and loved ones take a dead man through his life.						The 700 Club		Family Matters	Family Matters	Paid Program
TOON 40	Grim Adventures	Ed, Edd n Eddy	Ozzy & Drix (In Stereo)	Yu-Gi-Oh!	Codename: Kid	Mucha Lucha	Teen Titans	Static Shock	Futurama (In Stereo)	Family Guy (In Stereo)	Venture Bros.	Inuyasha	Wolf's Rain
TDISN 42	Legend of Tarzan	Power Rangers	Power Rangers	Digimon	Digimon	Spider-Man (In Stereo)	Spider-Man (In Stereo)	X-Men (In Stereo)	X-Men (In Stereo)	Gargoyles "Outfoxed"	Hercules (In Stereo)	The Proud Family	Recess (In Stereo)
SCIFI 43	★★ "The Magical Legend of the Leprechauns" (1999, Fantasy) Randy Quaid, Colm Meaney, Whoopi Goldberg. An American in Ireland discovers a leprechaun family. (In Stereo)								★★ "Trucks" (1997) Timothy Busfield. Driverless trucks attack residents of a small community.				Twilight Zone
TNN 44	CSI: Crime Scene Investigation (In Stereo)		CSI: Crime Scene Investigation (In Stereo)		★★½ "The Naked Gun 2 1/2: The Smell of Fear" (1991, Comedy) A bumbling police lieutenant engages in a chaotic manhunt.					MXC (In Stereo)	World's Wildest Police Videos (In Stereo)		Blind Date (In Stereo)
USA 45	Law & Order: Special Victims Unit "Juvenile"		"12 Days of Christmas Eve" (2004) Steven Weber. A businessman learns the true meaning of Christmas.				"12 Days of Christmas Eve" (2004) Steven Weber. A businessman learns the true meaning of Christmas.				Law & Order: Special Victims Unit "Juvenile"		The District "Blind Eye"
FX 46	King of the Hill	King of the Hill	★★★ "Suicide Kings" (1997, Drama) A kidnapped mobster plays his captors against one another.				Fear Factor Contestants cause a head-on collision.		Making-Aviator	King of the Hill	King of the Hill	Cops (In Stereo)	Married... With
ESPN2 47	NFL Live (Live)	NFL's Greatest Game			NBA Nation NBA highlights and analysis. (Live)				High School Basketball: 2003 Powerade Jam Fest.		Rodeo: Wrangler National Finals -- Fifth Round. Las Vegas.		
MSNBC 48	Hardball (Live)		Countdown With Keith Olbermann (Live)		Deborah Norville Tonight (Live)		Scarborough Country (Live)		Hardball		Countdown With Keith Olbermann		Abrams Report
SPEED 49	American Muscle Car	Car Crazy	2 Wheel Tuesday (N)		American Thunder	American Thunder	Corbin's Ride On	Corbin's Ride On	Sports Car Revolution	NOPI Tunervis.	2 Wheel Tuesday		American Thunder
OUTDR 51	Beretta's Bird Hunter	Ducks Unlimit.	Fearless Greg Lemond.		Fearless Chris Klug.		Awe	Dirt Rider Adventures	Fearless Greg Lemond.		Fearless Chris Klug.		Awe
TVL 52	The Munsters	The Munsters	The Munsters	Green Acres	100 Memorable TV Moments "Hour 1"		100 Memorable TV Moments "Hour 2" (N)		Three's Company	Three's Company	Cheers	Cheers (In Stereo)	TV Moments
WE 55	Boston Public "Chapter Forty-Nine" (In Stereo)		★★★ "Lucas" (1986, Drama) Corey Haim. Premiere. A boy with an advanced IQ struggles with puppy love.				★★½ "Volunteers" (1985, Comedy) Tom Hanks. Premiere. A playboy joins the Peace Corps to escape a gambling debt.					Two Guys and a Girl	Boston Public
COM 57	The Daily Show	Mad TV (In Stereo)		Crank Yankers	Reno 911!	South Park "Cow Days"	Chappelle's Show	Wanda Does It	The Daily Show	Chappelle's Show	Wanda Does It	The Daily Show	Mad TV (In Stereo)
TLV 58	In a Fix "Zen Spa" A couple creates a mansion.		American Hot Rod "Alumatub 5"		Overhaulin'		Rides "XLR" Cadillac XLR makeover. (N)		American Hot Rod "Alumatub 5"		Overhaulin'		Rides "XLR"
NGEO 59	Reptile Rulers	Totally Wild	Expeditions to the Edge "Sunken Sub" (N)		Expeditions to the Edge "Mt. Hood Crash"		Expeditions to the Edge "Hostage Mountain"		Expeditions to the Edge "Sunken Sub"		Expeditions to the Edge "Mt. Hood Crash"		Expeditions

WEDNESDAY EVENING — DECEMBER 8, 2004

	7 PM	7:30	8 PM	8:30	9 PM	9:30	10 PM	10:30	11 PM	11:30	12 AM	12:30	1 AM
CBS 2 2 5 5	(2)CBS News (5)Ent. Tonight	The Insider (N) (In Stereo)	60 Minutes (In Stereo)		The King of Queens "Off-track...Bedding" (N)	Center of the Universe (In Stereo)	CSI: NY "Blink" The body of a woman leaves clues to a serial killer who imprisons his victims. (In Stereo)		(2)News (In Stereo) (5)News	Late Show (In Stereo)		The Late Late Show (In Stereo)	
WTAE 4	Inside Edition	Entertainment Tonight	Lost "All the Best Cowboys Have Daddy Issues" (N) (In Stereo)		Barbara Walters-10 Most Fascinating People of 2003		Wife Swap "Aquirre/Ray" (N) (In Stereo)		News	Nightline	Jimmy Kimmel Live Actor Ryan Reynolds. (N) (In Stereo)		Starting Over (N) (In Stereo)
NBC 6 6 8 25 11 8 12 12	(6)Friends (In Stereo) (8)Wheel of Fortune (11)(12)Jeopardy!	(6)Friends (In Stereo) (8)Jeopardy! (N) (11)(12)Wheel of Fortune (N)	A Clay Aiken Christmas Classic holiday songs; Barry Manilow; Yolanda Adams; Megan Mullally. (N)		The West Wing "In the Room" Penn & Teller burn a U.S. flag in the White House, sparking a publicity nightmare. (N) (In Stereo)		Law & Order "Fixed" McCoy makes a discovery after a convicted child killer is run down on the street. (N) (In Stereo)		News	The Tonight Show Catherine Zeta-Jones; John C. Reilly; Travis Tritt; John Mellencamp. (In Stereo)		Late Night Benjamin Bratt; Isaac Mizrahi; Modest Mouse. (In Stereo)	
WB 7 22	The Simpsons	Will & Grace	Smallville A beautiful girl, claiming to be from Krypton, urges Clark to fulfill his destiny. (In Stereo)				Fear Factor (In Stereo)		Blind Date (In Stereo)	Elimidate	Paid Program	Paid Program	Paid Program
FOX 10 53	Friends (In Stereo)	Seinfeld (In Stereo)	The 2004 Billboard Music Awards (In Stereo Live)				News		Seinfeld	Yes, Dear (In Stereo)	Elimidate	Paid Program	Paid Program
PBS 13 13	Business Rpt.	On Q	The Ten Tenors: Larger Than Life Australian concert. (In Stereo)			Great Performances "Josh Groban: Live at the Greek" Singer Josh Groban performs. (In Stereo)				On Q	Charlie Rose (N) (In Stereo)		Andre Rieu: Live
PBS 16 36	Business Rpt.	Artworks This Week	Andre Rieu With the Strauss Orchestra (In Stereo)			Great Performances "Josh Groban: Live at the Greek" Singer Josh Groban performs. (In Stereo)				Cruising-Water	BBC World News	Great Museums	Art Basics
WGN 22	Will & Grace	Home Improve.	McMillan and Wife Mac suspects a business magnate's son may have murdered his father.				WGN News at Nine (In Stereo)		Becker "Dog Days"	Becker (In Stereo)	Home Delivery		Celebrity Justice (N)
VH-1 23	Fabulous Life Of...	Redlight Greenlight	InStyle's Greatest Weddings (In Stereo)		My Coolest Years "The Geeks" (In Stereo)		My Coolest Years "Dirty Hippies" (In Stereo)		InStyle's Greatest Weddings (In Stereo)		Big in '04 (In Stereo)		
HIST 24	Modern Marvels "Bathroom Tech"		Modern Marvels Chicago flood; Alpine tunnel fires.		Boys' Toys A Gremlin and a Pacer drag race.		Boys' Toys Limousines.		Modern Marvels "Extreme Gadgets"		Modern Marvels Chicago flood; Alpine tunnel fires.		Boys' Toys
DISN 26	Sister, Sister	That's So Raven	★★½ "Toothless" (1997, Fantasy) Kirstie Alley. A recently deceased dentist becomes the tooth fairy.				Lizzie McGuire	Sister, Sister	Even Stevens	Boy Meets World	The Proud Family	That's So Raven	Kim Possible
ESPN 27	College Basketball: Notre Dame at Indiana. (Live)				College Basketball: Oklahoma at Purdue. (Live)				SportsCenter (Live)		Outside the Lines Dale Earnhardt's legacy. (N)		Sports-Center
FSP 28	Panthers Weekly (N)	Totally Football	Penguins Classic TV 1991 Patrick Div. Finals.				Sports Tonight	I, Max (N)	Best Damn Sports Show Period (Live)			Sports Tonight	The Sports List
TNT 29	Law & Order "DWB" (In Stereo)		★★★★ "The Wizard of Oz" (1939) Judy Garland. A tornado whisks a Kansas girl to a magical land.				"The Librarian: Quest for the Spear" (2004) A man protects magical artifacts from the forces of evil.				The X-Files "Drive"		The X-Files "Triangle"
CNN 30	Anderson Cooper 360		Paula Zahn Now		Larry King Live		NewsNight With Aaron Brown		Lou Dobbs Tonight		Larry King Live		NewsNight-Br.
NICK 33	Jimmy Neutron	Oddparents	SpongeBob	Teenage Robot	Full House (In Stereo)	Full House (In Stereo)	Fresh Prince	The Cosby Show	Roseanne (In Stereo)	Roseanne (In Stereo)	Fresh Prince	Fresh Prince	Who's the Boss?
AMC 34	Movie: ★★ "The Money Pit" (1986) Cont'd		★★½ "Addams Family Values" (1993) A greedy nanny plots to marry and murder Uncle Fester.				FilmFakers "Holly Holiday" (N)		★★½ "Addams Family Values" (1993) A greedy nanny plots to marry and murder Uncle Fester.				FilmFakers
TDC 35	Monster Nation (N)		Nile: Land of the Crocodiles (N)		Sphinx Unmasked (N)		Great Biker Build-Off 3		Nile: Land of the Crocodiles		Sphinx Unmasked		Great Biker Build-Off 3
LIFE 36	★★ "Ebbie" (1995, Drama) Susan Lucci. A ghost visits a miserly businesswoman on Christmas Eve.				★★ "I'll Be Home for Christmas" (1997) Former high-school sweethearts reunite on Christmas Eve.				The Nanny (In Stereo)	The Golden Girls	The Nanny (In Stereo)	The Golden Girls	Providence (In Stereo)
A&E 37	American Justice "False Witness" (In Stereo)		American Justice "The Wrath of Mrs. Jones"		Secret Life of a Serial Killer		Biography "Gene Simmons" (N)		Crossing Jordan "Perfect Storm"		American Justice "The Wrath of Mrs. Jones"		Secret, Killer
TBS 38	Everybody-Raymond	Everybody-Raymond	The Real Gilligan's Island (N)		Seinfeld (In Stereo)	Seinfeld (In Stereo)	Sex and the City	Sex and the City	The Real Gilligan's Island		★★★½ "Pleasantville" (1998, Comedy) Tobey Maguire.		
FAM 39	The Year Without a Santa Claus		"Mr. St. Nick" (2002) Kelsey Grammer. The son of Santa Claus is reluctant to accept his destiny.				Whose Line?	Whose Line?	The 700 Club		Family Matters	Family Matters	Guthy-Renker
TOON 40	Grim Adventures	Ed, Edd n Eddy	Ozzy & Drix (In Stereo)	Yu-Gi-Oh!	Codename: Kid	Mucha Lucha	Teen Titans	Static Shock	Futurama (In Stereo)	Family Guy (In Stereo)	Venture Bros.	Inuyasha	Wolf's Rain
TDISN 42	Legend of Tarzan	Power Rangers	Power Rangers	Digimon	Digimon	Spider-Man (In Stereo)	Spider-Man (In Stereo)	X-Men (In Stereo)	X-Men "The Cure"	Gargoyles (In Stereo)	Hercules (In Stereo)	The Proud Family	Recess (In Stereo)
SCIFI 43	Beyond Belief: Fact or Fiction? (In Stereo)		Proof Positive: Paranormal		Ghost Hunters (N) (In Stereo)		Scare Tactics	Scare Tactics	Proof Positive: Paranormal		Ghost Hunters (In Stereo)		Twilight Zone
TNN 44	CSI: Crime Scene Investigation (In Stereo)		CSI: Crime Scene Investigation (In Stereo)		The Club (N) (In Stereo)		I Hate My Job (N) (In Stereo)		MXC (In Stereo)	MXC (In Stereo)	World's Wildest Police Videos (In Stereo)		Blind Date (In Stereo)
USA 45	JAG "Dangerous Game" (In Stereo)		Law & Order: Special Victims Unit "Resilience"		★ "Rollerball" (2002, Action) Chris Klein. Players uncover a plan to increase their sport's violence.				★★ "Raw Deal" (1986) Arnold Schwarzenegger. An ex-agent seeks revenge on his friend's son's killer.				"Rollerball" (2002)
FX 46	King of the Hill	King of the Hill	★★ "Black Knight" (2001, Comedy) Martin Lawrence. A theme-park employee is transported to medieval England.					Fear Factor (In Stereo)		King of the Hill	King of the Hill	Cops (In Stereo)	Married... With
ESPN2 47	NFL Live (Live)	Boxing: 1975 Muhammad Ali vs. Joe Frazier III.			College Basketball: Minnesota at Nebraska. (Live)				Karate: ISKA	Karate: ISKA	Rodeo: Wrangler National Finals -- Sixth Round. Las Vegas.		
MSNBC 48	Hardball (Live)		Countdown With Keith Olbermann (Live)		Hardball With Chris Matthews: Special		Scarborough Country (Live)		Hardball		Countdown With Keith Olbermann		Abrams Report
SPEED 49	American Muscle Car	Car Crazy	Autorotica Miami. (N)		Autorotica		Autorotica Auto show.		Sports Car Revolution	NOPI Tunervis.	Autorotica Miami.		Autorotica
OUTDR 51	One More Cast	Bill Dance Outdoors	Bull Riding: Justin McBride. Justin McBride.			Dakar Rally: Team USA Rider Search		Freestyle Bullfighting	Bull Riding: Justin McBride. Justin McBride.			Dakar Rally: Team USA Rider Search	
TVL 52	Green Acres	Green Acres	100 Memorable TV Moments "Hour 1"		100 Memorable TV Moments "Hour 2"		100 Memorable TV Moments "Hour 3" (N)		Three's Company	Three's Company	Cheers (In Stereo)	Cheers (In Stereo)	TV Moments
WE 55	Boston Public "Chapter Fifty" (In Stereo)		★★½ "Casa de los Babys" (2003, Drama) Six women travel to South America to adopt babies.				"This Matter of Marriage" (1998) Michael Nouri. An architect finds that she is in love with her neighbor.				Young, Sexy &... "Royal 2"		Boston Public
COM 57	The Daily Show	Mad TV (In Stereo)		Crank Yankers	Reno 911!	South Park "Jewbilee"	South Park (N)	Drawn Together	The Daily Show	South Park	Drawn Together	The Daily Show	Mad TV (In Stereo)
TLV 58	In a Fix Adding living space in a garage.		Mostly True Stories: Urban Legends		In a Fix "Aquaworld: A Sparky Story" (N)		For Better or for Worse "Danielle and Alex" (N)		Mostly True Stories: Urban Legends		In a Fix "Aquaworld: A Sparky Story" (N)		Taking Care
NGEO 59	Reptile Rulers	Totally Wild	Naked Science "Killer Asteroid"		Naked Science "Angry Earth"		Naked Science "The First Human" (N)		Naked Science "Killer Asteroid"		Naked Science "Angry Earth"		Naked Science

THURSDAY EVENING — DECEMBER 9, 2004

	7 PM	7:30	8 PM	8:30	9 PM	9:30	10 PM	10:30	11 PM	11:30	12 AM	12:30	1 AM
CBS 2 2 5 5	(2)CBS News (5)Ent. Tonight	The Insider (N) (In Stereo)	Survivor: Vanuatu, Islands of Fire (N) (In Stereo)		CSI: Crime Scene Investigation "No Humans Involved" (N) (In Stereo)		Without a Trace (In Stereo)		(2)News (In Stereo) (5)News	Late Show (In Stereo)		The Late Late Show (In Stereo)	
WTAE 4	Inside Edition	Entertainment Tonight	Extreme Makeover (N) (In Stereo)		life as we know it "With a Kiss, I Die" (N) (In Stereo)		PrimeTime Live		News	Nightline	Jimmy Kimmel Live (In Stereo)		Starting Over (N) (In Stereo)
NBC 6 6 8 25 11 8 12 12	(6)Friends (In Stereo) (8)Wheel of Fortune (11)(12)Jeopardy!	(6)Friends (In Stereo) (8)Jeopardy! (N) (11)(12)Wheel of Fortune (N)	Joey "Joey and the Plot Twist" (N) (In Stereo)	Will & Grace "Christmas Break" Grace breaks a figurine.	The Apprentice "The Final Four" Two candidates are fired and two are sent on their last assignment. (N) (In Stereo)		ER "'Twas the Night" Abby cannot reach a patient's physician during the holiday. (N) (In Stereo)		News	The Tonight Show Bernie Mac; Green Day. (N) (In Stereo)		Late Night Michael Moore; Patton Oswalt; Ozomatli. (In Stereo)	
WB 7 22	The Simpsons	Will & Grace	Grandma Got Run Over by a Reindeer (In Stereo)		Annual Family Friendly Television Awards		Fear Factor "Halloween Episode" (In Stereo)		Blind Date (In Stereo)	Elimidate	Paid Program	Paid Program	Paid Program
FOX 10 53	Friends (In Stereo)	Seinfeld "The Wink"	The O.C. "The SnO.C." (N) (In Stereo)		North Shore "Sucker Punch" (N) (In Stereo)		News		Seinfeld "The Pitch"	Yes, Dear (In Stereo)	Elimidate	Paid Program	Paid Program
PBS 13 13	Business Rpt.	On Q	Daniel O'Donnell Live from Branson Singer Daniel O'Donnell welcomes Charley Pride, Pam Tillis, the Gatlin Brothers, Jo Ann Castle, the Lennon Sisters and Mary Duff. (In Stereo)								On Q	Charlie Rose (N) (In Stereo)	
PBS 16 36	Business Rpt.	Business Connection	Magic Moments: The Best of 50's Pop Recording artists from the 1950s reunite and perform.				Sarah Brightman: Live From Las Vegas (In Stereo)			Cruising-Water	BBC World News	Great Museums	Kwanzaa Festival.
WGN 22	Will & Grace	Home Improve.	McMillan and Wife The McMillans compete in a sports-car rally plagued by freak accidents.				WGN News at Nine (In Stereo)		Becker (In Stereo)	Becker (In Stereo)	Home Delivery		Celebrity Justice (N)
VH-1 23	My Coolest Years "My Summer Vacation"		My Coolest Years "The Geeks" (In Stereo)		My Coolest Years "Dirty Hippies" (In Stereo)		My Coolest Years "Closet Case" (In Stereo)		John Mayer TV Show	The Surreal Life	My Coolest Years "Dirty Hippies" (In Stereo)		My Coolest Years
HIST 24	(6:00) Modern Marvels The history of robotics.		Mysterious Howard Hughes		Boys' Toys Technology. (N)		Boys' Toys		Iraq War: Insurgents' Deadly Tactics		Mysterious Howard Hughes		Boys' Toys Technology.
DISN 26	Sister, Sister	That's So Raven	★★ "Going to the Mat" (2004) Andrew Lawrence. A blind teenager becomes a high-school wrestler.				Lizzie McGuire	Sister, Sister	Even Stevens	Boy Meets World	The Proud Family	That's So Raven	Kim Possible
ESPN 27	2004 College Football Awards Show (Live)				College Basketball: Texas Christian at Kansas. (Live)				SportsCenter (Live)		Jim Rome Is Burning	Outside-Lines	Sports-Center
FSP 28	Bill Cowher (N)	Sports Tonight	Boxing: Vassiliy Jirov vs. Michael Moorer. Vassiliy Jirov vs. Michael Moorer. (Live)				Sports Tonight	I, Max (N)	Boxing: Vassiliy Jirov vs. Michael Moorer. Vassiliy Jirov vs. Michael Moorer.				The Sports List
TNT 29	Law & Order "Double Down" (In Stereo)		NBA Basketball: San Antonio Spurs at Houston Rockets. Toyota Center. (Live)					NBA Basketball: Boston Celtics at Portland Trail Blazers. Rose Garden. (Live)					Inside the NBA (Live)
CNN 30	Anderson Cooper 360		Paula Zahn Now		Larry King Live		NewsNight With Aaron Brown		Lou Dobbs Tonight		Larry King Live		NewsNight-Br.
NICK 33	Jimmy Neutron	Oddparents	SpongeBob	ChalkZone (In Stereo)	Full House (In Stereo)	Full House (In Stereo)	Fresh Prince	The Cosby Show	Roseanne (In Stereo)	Roseanne (In Stereo)	Fresh Prince	Fresh Prince	Who's the Boss?
AMC 34	Movie: "Escape From Alcatraz" (1979) Cont'd		★★ "Boiling Point" (1993, Drama) A Treasury agent has one week to find a comrade's killers.				★★½ "Unlawful Entry" (1992) A disturbed policeman terrorizes a happily married couple.				★★★ "Spencer's Mountain" (1963, Drama) Henry Fonda, Maureen O'Hara.		
TDC 35	Monster Nation (N)		Nile: Land of the Crocodiles (N)		Pharaoh's Revenge: Egypt's Lost Treasure		American Chopper "Comanche 2"		Nile: Land of the Crocodiles		Pharaoh's Revenge: Egypt's Lost Treasure		American Chopper
LIFE 36	★★½ "The Christmas Wish" (1998) A man looks for a woman named in his late granddad's diary.				"Comfort and Joy" (2003) Dixie Carter. A woman awakens to a changed life following a car accident.				The Nanny "Tattoo"	The Golden Girls	The Nanny (In Stereo)	The Golden Girls	Providence
A&E 37	American Justice: Martha Moxley Case		Cold Case Files A wild hunch pays off in the capture of a serial rapist.				MovieReal "Ocean's Twelve" (N)		Crossing Jordan "Prisoner Exchange"		Cold Case Files A wild hunch pays off in the capture of a serial rapist.		
TBS 38	Everybody-Raymond	Everybody-Raymond	Friends	Friends	Friends (In Stereo)	Friends (In Stereo)	★★½ "The Replacements" (2000, Comedy) Keanu Reeves, Gene Hackman. Misfit substitutes take the field during a football strike.					★½ "Hardball" (2001, Drama) Keanu Reeves.	
FAM 39	Drummer Boy	Drummer Boy	"Borrowed Hearts" (1997) Roma Downey. A single mother agrees to pose as her employer's wife.				Whose Line?	Whose Line?	The 700 Club		Family Matters	Family Matters	Paid Program
TOON 40	Grim Adventures	Ed, Edd n Eddy	Ozzy & Drix (In Stereo)	Yu-Gi-Oh!	Codename: Kid	Mucha Lucha	Teen Titans "Betrayal"	Static Shock	Futurama (In Stereo)	Family Guy (In Stereo)	Tom-Mayor	Full Metal Alchemist	Ghost in the Shell
TDISN 42	Legend of Tarzan	Power Rangers	Super Robot	Digimon	Digimon	Spider-Man "The Spot"	Spider-Man (Part 1 of 2)	X-Men (In Stereo)	X-Men (In Stereo)	Gargoyles (In Stereo)	Hercules (In Stereo)	The Proud Family	Recess (In Stereo)
SCIFI 43	"Riverworld" (2003) Brad Johnson. A dead astronaut and other souls awaken in a mystical place.				"Anonymous Rex" (2004, Mystery) Sam Trammell. A dinosaur detective probes his partner's death.				★ "Highlander: Endgame" (2000, Fantasy) Connor and Duncan MacLeod face a nemesis from their past.				Twilight Zone
TNN 44	CSI: Crime Scene Investigation (In Stereo)		CSI: Crime Scene Investigation (In Stereo)		MXC (N) (In Stereo)	MXC (In Stereo)	Spring of Trivia	MXC (In Stereo)	MXC (In Stereo)	MXC (In Stereo)	World's Wildest Police Videos (In Stereo)		Blind Date (In Stereo)
USA 45	JAG "In Thin Air" (In Stereo)		Law & Order: Special Victims Unit "Damaged"		★★★ "The Bourne Identity" (2002, Suspense) Matt Damon, Franka Potente, Chris Cooper. An amnesiac agent is marked for death after a botched hit.						"Training Day" (2001) A rookie cop is partnered with a corrupt detective.		
FX 46	King of the Hill	King of the Hill	King of the Hill	King of the Hill	King of the Hill	King of the Hill	King of the Hill	King of the Hill	Fear Factor (In Stereo)		Cops (In Stereo)	Cops "Fort Worth"	Married... With
ESPN2 47	NFL Live (Live)	High School Basketball: Poplar Bluff at Lawrence North. (Live)			College Basketball: Connecticut at Massachusetts. (Live)				The Making of 3	NFL Live	Rodeo: Wrangler National Finals -- Seventh Round. Las Vegas.		
MSNBC 48	Hardball (Live)		Countdown With Keith Olbermann (Live)		Deborah Norville Tonight (Live)		Scarborough Country (Live)		Hardball		Countdown With Keith Olbermann		Abrams Report
SPEED 49	American Muscle Car	Car Crazy	Autorotica		Autorotica The Thomas Flyer.		Autorotica Barchetta.		Sports Car Revolution	NOPI Tunervis.	Autorotica		Autorotica
OUTDR 51	Ducks Unlimit.	Beretta's Bird Hunter	Hunting 201	American Safari	Shooting USA	American Shooter	Ironjack World	Lumberjack	Hunting 201	American Safari	Shooting USA	American Shooter	Ironjack World
TVL 52	100 Memorable TV Moments "Hour 1"		100 Memorable TV Moments "Hour 2"		100 Memorable TV Moments "Hour 3"		100 Memorable TV Moments "Hour 4" (N)		Three's Company	Three's Company	Cheers (In Stereo)	Cheers (In Stereo)	TV Moments
WE 55	Boston Public "Chapter Fifty-One" (In Stereo)		★★½ "The Cemetery Club" (1992) Ellen Burstyn. Three middle-aged widows hunt for new mates.				★★★ "10" (1979, Comedy) Dudley Moore, Julie Andrews, Bo Derek. A songwriter in a midlife crisis pursues his dream woman.					Two Guys and a Girl	Boston Public
COM 57	The Daily Show	Mad TV (In Stereo)		Crank Yankers	Reno 911!	South Park "Free Hats"	Drawn Together	Shorties Watchin'	The Daily Show	Drawn Together	Shorties Watchin'	The Daily Show	Mad TV (In Stereo)
TLV 58	In a Fix "Superhero Bedroom"		Overhaulin' "Beverly Hills Camaro"		Mob Scene "The Ghost of Sonny Black"		Mostly True Stories: Urban Legends		Overhaulin' "Beverly Hills Camaro"		Mob Scene "The Ghost of Sonny Black"		Urban Legends
NGEO 59	Reptile Rulers	Totally Wild	Demolition Dynasty (N)		Bounty Hunters Mutineers of the HMS Bounty. (N)				Demolition Dynasty		Bounty Hunters Mutineers of the HMS Bounty		

FRIDAY EVENING — DECEMBER 10, 2004

	7 PM	7:30	8 PM	8:30	9 PM	9:30	10 PM	10:30	11 PM	11:30	12 AM	12:30	1 AM
CBS 2 2 5 5	(2)CBS News (5)Ent. Tonight	The Insider (N) (In Stereo)	Joan of Arcadia (In Stereo)		JAG "The Man on the Bridge" (N) (In Stereo)		To Be Announced		(2)News (In Stereo) (5)News	Late Show (In Stereo)		The Late Late Show (In Stereo)	
WTAE 4	Inside Edition	Entertainment Tonight	8 Simple Rules (In Stereo)	Complete Savages "Voodude"	Hope & Faith (In Stereo)	Less Than Perfect (In Stereo)	20/20		News	Nightline	Jimmy Kimmel Live (In Stereo)		Starting Over (N) (In Stereo)
NBC 6 6 8 25 11 8 12 12	(6)Friends (In Stereo) (8)Wheel of Fortune (11)(12)Jeopardy!	(6)Friends (In Stereo) (8)Jeopardy! (N) (11)(12)Wheel of Fortune (N)	Dateline NBC (In Stereo)		Third Watch "No More, Forever" A gun-wielding paramedic holds co-workers hostage. (In Stereo)		Medical Investigation "In Bloom" Four girls contract encephalitis; Natalie feels helpless to aid a patient. (In Stereo)		News	The Tonight Show Tom Hanks; Jimmy Eat World. (N) (In Stereo)		Late Night Carson Daly; Laird Hamilton; D12. (In Stereo)	
WB 7 22	The Simpsons	Will & Grace	Grinch Stole	Scooby-Doo	Reba (In Stereo)	Blue Collar TV (N)	Fear Factor Contestants cause a head-on collision.		Blind Date (In Stereo)	Elimidate	Paid Program	Paid Program	Paid Program
FOX 10 53	Friends (In Stereo)	Seinfeld (In Stereo)	The Simpsons	King of the Hill	Family Guy (In Stereo)	Family Guy (In Stereo)	News		Seinfeld "The Ticket"	Yes, Dear (In Stereo)	Elimidate	Paid Program	Paid Program
PBS 13 13	Business Rpt.	On Q	Washington Week	Wall Street-Fortune	Now With Bill Moyers (N) (In Stereo)		Member's Favorites			On Q	Charlie Rose (N) (In Stereo)		Member's Favorites
PBS 16 36	Business Rpt.	State Circle	Washington Week	Wall Street-Fortune	Favorites							Great Museums	American Masters
WGN 22	Will & Grace	Home Improve.	McMillan and Wife Police officers aboard a train to Los Angeles become murder suspects.				WGN News at Nine (In Stereo)		Becker (In Stereo)	Becker (In Stereo)	Home Delivery		Celebrity Justice (N)
VH-1 23	My Coolest Years "Dirty Hippies" (In Stereo)		My Coolest Years "My Summer Vacation"		My Coolest Years "The Geeks" (In Stereo)		My Coolest Years "The Metalheads" (In Stereo)		Best Week Ever (N)	My Coolest Years "The Metalheads" (In Stereo)		My Coolest Years "The Geeks" (In Stereo)	
HIST 24	Modern Marvels "Radio: Out of Thin Air"		Battlefield Detectives (N)		Boys' Toys Pioneering corporate jets.		Boys' Toys		Iraq War: Battling the Insurgents		Battlefield Detectives		Boys' Toys
DISN 26	Phil of the Future	That's So Raven	★★ "Jungle 2 Jungle" (1997) Tim Allen. Cultures clash when a man meets the son he never knew.				★★ "Jungle 2 Jungle" (1997) Tim Allen. Cultures clash when a man meets the son he never knew.				The Proud Family	That's So Raven	Kim Possible
ESPN 27	Sports-Center	NBA	NBA Basketball: Philadelphia 76ers at Chicago Bulls. United Center. (In Stereo Live)					NBA Basketball: Portland Trail Blazers at Utah Jazz. Delta Center. (In Stereo Live)					Rodeo
FSP 28	Savran on SportsBeat	Fant. Football	Best Damn Sports Show Period Rock Paper Scissors World Championship.			Fant. Football	Sports Tonight	I, Max (N)	Best Damn Sports Show Period Rock Paper Scissors World Championship.			Sports Tonight	The Sports List
TNT 29	Law & Order "Oxymoron" (In Stereo)		★★★½ "The Lord of the Rings: The Fellowship of the Ring" (2001, Fantasy) Elijah Wood, Ian McKellen, Liv Tyler. Premiere. Hobbits and allies begin a quest to destroy the One Ring.							"The Librarian: Quest for the Spear" (2004) A man protects magical artifacts from the forces of evil.			
CNN 30	Anderson Cooper 360		Paula Zahn Now		Larry King Live		NewsNight With Aaron Brown		Lou Dobbs Tonight		Larry King Live		NewsNight-Br.
NICK 33	Jimmy Neutron	Oddparents	Danny Phantom	Teenage Robot	SpongeBob	Oddparents	Full House (In Stereo)	Full House (In Stereo)	Fresh Prince	The Cosby Show	Roseanne (In Stereo)	Roseanne (In Stereo)	Fresh Prince
AMC 34	Movie: ★★½ "Unlawful Entry" (1992) Cont'd		★½ "I Know What You Did Last Summer" (1997, Horror) Jennifer Love Hewitt, Sarah Michelle Gellar.				FilmFakers "The Big Bang"		★★ "Dr. Giggles" (1992) Larry Drake. An asylum escapee masquerades as a fiendish physician.				"I Know What"
TDC 35	Monster Nation (N)		American Casino Corporate team-building.		Southern Steel "Part 2" (N)		American Hot Rod "Rat Rod Build-Off" (N)		American Casino Corporate team-building.		Southern Steel "Part 2"		American Hot Rod
LIFE 36	"A Song for the Season" (1999) A superintendent is forced to cut the school music program.				"A Holiday to Remember" (1995, Drama) A divorced psychologist is reunited with a former fiance.				Merge		What Should You Do?		Providence
A&E 37	Sell This House	Sell This House	Sell This House	Sell This House	Makeover Mamas "Holiday Special" (N)		Vanessa Williams Live by Request The recording artist performs. (Live)				Sell This House	Sell This House	Makeover Mamas
TBS 38	Everybody-Raymond	Everybody-Raymond	Friends (In Stereo)	Friends (In Stereo)	Friends (In Stereo)	Friends (In Stereo)	★★ "Rat Race" (2001, Comedy) Rowan Atkinson, John Cleese. Las Vegas vacationers scramble to claim a hidden fortune.					★★½ "Sugar & Spice" (2001) Marley Shelton.	
FAM 39	Pinocchio's Christmas		★★½ "Prancer" (1989) Rebecca Harrell. A troubled child nurses an injured reindeer back to health.				Whose Line?	Whose Line?	The 700 Club		Paid Program	Paid Program	Paid Program
TOON 40	Foster's Home	Hi Hi Puffy Ami Yumi	Olive, the Other Reindeer (In Stereo)		Grandma Got Run Over by a Reindeer (In Stereo)		Codename: Kid	Foster's Home	Hi Hi Puffy Ami Yumi	Ed, Edd n Eddy	Johnny Bravo	Duck Dodgers	Gundam Seed (N)
TDISN 42	A Mole's Christmas	★★½ "An All Dogs Christmas Carol" (1998) Voices of Steven Weber.			Digimon	Spider-Man (In Stereo)	Spider-Man "Partners"	X-Men	X-Men	Gargoyles "Upgrade"	Hercules (In Stereo)	The Proud Family	Recess (In Stereo)
SCIFI 43	Andromeda "Phear Phactor Phenom"		Stargate SG-1 Daniel exposed to radiation.		Stargate SG-1 "Avatar" (In Stereo)		Stargate Atlantis "Childhood's End"		Stargate SG-1 "Avatar" (In Stereo)		Stargate Atlantis "Childhood's End"		Andromeda (In Stereo)
TNN 44	CSI: Crime Scene Investigation (In Stereo)		CSI: Crime Scene Investigation (In Stereo)		Untold L.A.'s Morningside High School basketball team. (N) (In Stereo)			CSI: Crime Scene Investigation "Snuff"		MXC (In Stereo)	World's Wildest Police Videos (In Stereo)		Blind Date (In Stereo)
USA 45	JAG "Offensive Action" (In Stereo)		Law & Order: Special Victims Unit "Rotten"		Law & Order: Special Victims Unit "Risk"		Monk "Mr. Monk and the Marathon Man"		Law & Order: Special Victims Unit "Rotten"		Monk "Mr. Monk and the Marathon Man"		★★★ "12 Monkeys"
FX 46	Fear Factor (In Stereo)		Fear Factor "Las Vegas" (In Stereo) (Part 1 of 2)		Fear Factor "Las Vegas" (In Stereo) (Part 2 of 2)		Fear Factor (In Stereo)		Billionaire: Branson's Quest for the Best		Cops (In Stereo)	Cops (In Stereo)	Married... With
ESPN2 47	College Football: NCAA Division I-AA Semifinal -- Teams TBA. (Live)						College Basketball: Alabama-Birmingham at Oklahoma State. (Live)				NFL Matchup	NFL Live	Sports-Center
MSNBC 48	Hardball (Live)		Countdown With Keith Olbermann (Live)		Hardball		Scarborough Country (Live)		Hardball		Countdown With Keith Olbermann		Abrams Report
SPEED 49	American Muscle Car	Car Crazy	Auto Racing: Summer Shootout: Round 2.		The Year in Racing - Nextel Cup (N)		The Year in Racing - Formula One (N)		Sports Car Revolution	NOPI Tunervis.	Auto Racing: Summer Shootout: Round 2.		Year in Racing
OUTDR 51	We Live Outdoors	Elk Country	Buckmasters	The World of Beretta	Tred Barta	Guide-Outdoors	Fly Fishing Masters	Outfitter Journal	Buckmasters	The World of Beretta	Tred Barta	Guide-Outdoors	Fly Fishing Masters
TVL 52	100 Memorable TV Moments "Hour 2"		100 Memorable TV Moments "Hour 3"		100 Memorable TV Moments "Hour 4"		100 Memorable TV Moments Moments 20-1.		ALF's Hit Talk Show	Three's Company	Cheers (In Stereo)	Cheers (In Stereo)	TV Moments
WE 55	Boston Public "Chapter Fifty-Two" (In Stereo)		★★ "He Said, She Said" (1991, Comedy) Conflict adds spice to an affair between rival columnists.				Take My Kids	Savvy	★★★ "Benny & Joon" (1993, Drama) Aidan Quinn. An auto mechanic cares for his mentally ill sister.				Take My Kids
COM 57	The Daily Show	Mad TV A "Survivor" sketch. (In Stereo)		The World Stands Up	Com.-Presents	Com.-Presents	Premium Blend	Patton Oswalt: No Reason to Complain		Com.-Presents	South Park	Shorties Watchin'	Insomniac
TLV 58	In a Fix Repairing a childhood home.		Clean Sweep Providing tools for organization. (N)		What Not to Wear: $50,000 Wardrobe		What Not to Wear Colorful wardrobe.		Clean Sweep Providing tools for organization.		What Not to Wear: $50,000 Wardrobe		What Not to Wear
NGEO 59	Reptile Rulers	Totally Wild	Naked Science "Shark Attacks" (N)		Calling All Sharks (N)		Killer Crocs of Uganda		Naked Science "Shark Attacks"		Calling All Sharks		Killer Crocs

Garrett College Inducts Phi Theta Kappa Members

Seventeen Garrett College students were inducted into the Phi Theta Kappa international honor society for two-year colleges during a recent ceremony in the Garrett College Art Gallery.

The Garrett students inducted were Megan E. Bessey, Megan Brenneman, Sheena A. Brenneman, Tracy D. Browning, Jesse N. Curtis, Mildred W. Dunbar, Cassie N. Gregory, Cassandra L. Kave, Regina C. Lewis, and Jodie D. McClintock.

Also inducted were Stephanie L. Niner, Jared Peters, Amanda D. Reckart, Gillian A. Shreve, Glenda M. Sisler, Linda M. Sleeman, and Lori D. Yoder.

These students and their families were welcomed and congratulated by GC president Dr. Steve Herman and Dr. Virginia Broaddus, dean of academic affairs, who also administered the pledge and awarded certificates. The meaning of Phi Theta Kappa was explained by social sciences professor Elizabeth Luers, advisor to the Garrett College chapter, who then presided over the signing of the roster and discussed the All American two-year college academic team.

Phi Theta Kappa was established in 1918 by Missouri two-year college presidents to recognize and encourage academic achievement, and provide opportunities for individual growth and development. Today it is the largest honor society in American higher education, with more than 1.3 million members at 1,100 chapters in the United States, U.S. territories, Canada, Germany, and Japan.

WACHOVIA SECURITIES LLC
24445 Garrett Hwy., Suite 101
McHenry MD 21541
Phone: 301-387-3272
Fax: 301-387-3276
Colleen Nordeck
colleen.nordeck@wachoviasec.com
Associate VP/Investment Officer
Mirjhana Boggs
mirjhana.boggs@wachoviasec.com
Financial Advisor

Holiday Nails!
Acrylic or Gel
Wed., Fri. & Sat.
Call for an appt.
$20
Hair N' Phernalia
Genus Center 301-334-4483

Arnold F. Phillips, P.A.
Attorneys At Law
DUI
Criminal Law
Real Esate
AUTO ACCIDENTS
30% Contingency Fee
No Recovery.
No Fee!
301-387-2800
Call Us To Learn How An Attorney Can Help You!
Arnold F. Phillips, Esq., MD & WV
James D. Worthington II, Esq., MD
Robert L. Allen Jr., Esq., MD & PA
Free Initial Consultation - A Full Service Law Firm

RAM Notes

LEADERSHIP ACADEMY

The Leadership Academy offers these suggestions to live by: Dec. 13 - Dec. 17, "Do one thing each day for someone else" and Dec. 20 - Dec. 24, "Open, honest discussions."

LITTLE SHOP OF HORRORS PLAYING IN DECEMBER

Southern High School will present *Little Shop of Horrors* Dec. 4, 6, and 9 at 8 p.m. on the high school stage. Tickets are $5, and may be purchased in advance by calling Erin White at 301-616-5407. Tickets may also be purchased at the door. *Little Shop of Horrors* is presented through special arrangement with Music Theatre International (MTI).

NATIONAL HONOR SOCIETY SPONSORS ANNUAL CANNED FOOD DRIVE

The National Honor Society will conduct its annual canned food drive for the House of Hope from Nov. 30 through Dec. 22. Students may bring in non-perishable items to the school lobby before the 8:30 a.m. bell. The first period class which collects the most items will win a donut breakfast. The canned food drive has been a success for the last six years; please help continue this great Southern tradition of giving.

STUDENT COUNCIL REPRESENTATIVES ATTEND LEADERSHIP CONFERENCE

Six members of the Southern High School student council, along with three Northern High School student council representatives, attended the second annual Maryland Association of Student Councils (MASC) High School Leadership Conference at Huntingtown High School in Calvert County on Saturday, Nov. 20. Those attending from Southern High School were Shar Hollingsworth (president), Corey Lewis (vice president), Elizabeth Thayer (secretary), James Naylor (grade 11 chaplain), and Joseph Bever and Phillip Adams (grade 9 representatives). The students attended three workshops during the conference. Included among the workshop offerings were topics such as the use of energizers, how to build teamwork in your council, how to revise and update your council constitution, how to be an effective council representative, public speaking, involving students in school improvement, school population diversity, and how to run effective meetings. Lowell Leitzel, Southern High School student council advisor and Garrett County Association of Student Councils (GCASC) advisor, accompanied the group to Huntingtown. Attending from Northern High School were Laura Costa, Blakely Glotfelty, and Leah Biser.

GIFT DRIVE FOR BURLINGTON HOME

Students will be in the front lobby from Dec. 6 until Dec. 22 collecting Christmas gifts for needy children and orphans of the Burlington Home. Collection will be from 8 to 8:30 a.m. each day. Gifts need to be new items and unwrapped. There is a high demand for middle and high school age appropriate gifts, but we encourage you to bring anything for ages 6 months to 18 years. The first period class that donates the most will win an appropriate prize. See Ms. Updyke if you have any questions.

SOUTHERN FLEECE BLANKETS NOW AVAILABLE

Why not purchase a warm, fuzzy Southern Ram blanket from the school store. Back by popular demand, these Biederlack blankets are great gifts for Ram fans of all ages. Individually packaged, each blanket sells for $25. Available in the school store throughout the day.

RAM LICENSE PLATE FRAMES AND SCHOOL REPLICAS FOR SALE

Show your support for the Rams by purchasing a license plate frame for sale now in the school store. Frames are $5 each. The class of 2004 sold Cat's Meow wooden replicas of Southern High School. They are still available for sale in the school store for $20. These make great Christmas gifts for present and past SHS students.

DISCOVER CARD YOUTH PROGRAM

Juniors who have a cumulative GPA of 82% or higher can apply for the Discover Card Tribute Award Scholarship. Specifically, multi-talented young people who take the lead, who overcame obstacles and who are making life better for those around them should apply. The program will honor outstanding high school juniors across the nation by awarding up to nine $2,500 scholarships in each state. Scholarships will help toward training to be certified in a trade, training in technical schools, or enrolling in courses in a 2- or 4-year college or university. Students need to pick up applications soon to allow time to complete the application package. Application requires an essay, three reference letters, completion of application form and an official school transcript. Applications are available in the Guidance Office. Applications can also be downloaded from www.aasa.org/discover.htm. The deadline for receipt of the application is Jan. 7, 2005. Please note that students planning to attend a technical school are particularly encouraged to apply. However, the scholarship is open for any student who meets the above criteria.

Read. Then Recycle.

by Elaine Kackley
Flowery Vale Health & Fitness Center

With Thanksgiving behind us, we look forward to the other holiday festivities ahead. Let's try to keep a healthy outlook as we prepare special foods to welcome guests and celebrate the season. Let's enjoy the holidays and not make ourselves crazy trying to avoid all the delicious treats. The goal should be to maintain our weight and to eat reasonable portions. We should try to keep up with some regular aerobic movement such as walking.

Don't forget, the Flowery Vale Health and Fitness Center is open weekdays from 9 a.m. to 6 p.m. to help us maintain a healthy lifestyle. The center will close for the holidays from Dec. 24 to Jan. 3.

In November we had the crew from Garrett County Northern Rescue Squad Station 2 talk with our members about proper response to an emergency situation. It was a very informative presentation. They have offered to give a CPR certification class for our members in January. Anyone interested in signing up can contact our office for information at 301-746-8050.

Coming up this month is our training on the use of our AED (automated external defibrillator). We have a unit at the fitness center, and we encourage everyone to come to our meeting at 10 a.m. on Wednesday, Dec. 8, to learn how more about use of this life-saving device.

When you make your New Year's resolutions for 2005, consider joining us for a weight control support group. At Flowery Vale we host a TOPS meeting to encourage each other in maintaining healthy weight and share information on good eating habits.

In our TOPS meetings, we have talked often about the trend toward "low carb" dieting. You will be happy to know that we have always been on the right track with our programs: Latest articles offered on nutrition say low carbohydrate diets are effective for rapid weight loss, but most nutritionists think they are unsuitable as a lifelong diet plan. Moderation is the key. Cut calories, avoid empty-calorie foods, exercise regularly and eat plenty of nutritious foods, and you will have a fit, healthy body. Eat plenty of fruits, vegetables and whole grains. These foods are restricted or prohibited on most low-carbohydrate diets, but they are vital to health, well-being and longevity. These are not the foods that make you fat!

Sit in on one of our Wednesday morning TOPS meetings for more information. Don't miss out on any of the services that we offer to you here at the center.

U.S. Department of Agriculture researchers recently found that daily cinnamon supplements reduced total cholesterol, bad cholesterol, and triglycerides anywhere from 13 to 30 percent in a study of 60 men and women with type 2 diabetes. That's comparable to benefits seen with statin drugs. Study author Richard Anderson, Ph.D., thinks cinnamon may be just as beneficial for healthy people. In previous test tube studies, Anderson found the spice contains polyphenol similar to insulin, the hormone that clears sugar from the blood.

Cinnamon seems to help the body use insulin more efficiently. "This reduces insulin resistance, which is the cause of type 2 diabetes and a major risk factor for heart disease," Anderson said. In the latest research, cinnamon also cut blood sugar levels by 20 to 30 percent, which can help prevent the damage diabetes can inflict on nerves and blood vessels. He also said that some people who were taking medications for diabetes have been able to get off them and use cinnamon alone.

The Flowery Vale Health and Fitness Center for the Mature Adult is operated by Garrett County Community Action's Area Agency on Aging. The center is open to county residents age 55 and over. To learn more about the Flowery Vale Health and Fitness Center, persons may call 301-746-8050.

Oakland Man Arrested On Assault Charge

An Oakland man was charged with second-degree assault after police investigated an anonymous complaint at an Oakland residence early Sunday morning, according to Garrett County sheriff's deputies.

Brandon Edward Ross, 28, was arrested after it was determined that he struck his girlfriend in the face and caused minor injuries. According to the deputy, the alleged assault was the result of an earlier argument, and alcohol was a factor.

The victim refused medical treatment, and Ross was taken to the Garrett County Detention Center while awaiting a bond hearing.

THE MENTAL HEALTH CENTER OF WESTERN MARYLAND, INC.
Has Moved Its Allegany Office To A New Location
The Center Is Now Open For Business At
93 East Main Street
Frostburg, Maryland 21532
Phone: 301-689-5034

Art Butler Auto Sales
AFFORDABLE AUTO RENTALS
Accident, MD
301-746-8227
301-895-5326 888-499-4869

CHARGE IT!
With a WEPCO VISA Credit Card
Rates as low as
5.95% secured
9.95% unsecured
• No annual fee
• 25 day grace period
• Worldwide acceptance
• Local, friendly service
Call a loan officer for details.
Must meet membership eligibility requirements
MAIN OFFICE
204 N. Branch Ave.
Bloomington, MD
301-359-3081
1-800-292-8139
OAKLAND BRANCH
12826 Garrett Hwy.
Oakland, MD
301-334-1431
1-877-334-1431
KEYSER BRANCH
U.S. Rt. 220 South
Keyser, WV
304-788-5305
1-866-788-5305
www.wepcofcu.com
WEPCO FEDERAL CREDIT UNION

Gospel Express Ministries
New Creation
Christmas Tour 2004
Mullett Family
New Heart
Coblentz Family
Stutzman Family
Cherry Glade Mennonite Church
4051 Accident-Bittinger Road
Thursday, December 2, 7:30 PM
Call 301-245-4580 for more information
Everyone Welcome!

There is no place like "Home" for the Holidays and this holiday season, the Decorator's Nook is teaming up with Carole Fabrics to offer you the gift of...
30% Savings on custom orders
taken now thru Dec. 23, 2004
Free Installation
"Gifts for the Home"
Draperies • Bedding
Valances • Swags • Soft Shades
Over 750 fabrics and hundreds of product styles.
All from Carole Fabrics and all ON SALE now thru Dec. 23, 2004, Hurry!
Stop in or call for an in-home appointment.
Gifts Certificates available!
As always,
"We Love Our Work... and it Shows!
MasterCard VISA
e-mail: decoratorsnook@iceweb.net
216 E. Water St., Oakland, MD 21550
Decorator's Nook
Mon. - Fri.
10 am - 5 pm
Ph: 301-334-5747
Fx: 301-334-6181

Message from the Dean's Desk — Garrett College

by Dr. Virginia Broaddus
Dean of Academic Affairs

At this time of year, I'm reminded of the importance of stepping back and being thankful for what I have. Luckily, I can count blessings both personally and professionally, including being grateful for our students, their many accomplishments, and the faculty and staff with whom they work.

For instance, I'm grateful that Kristin Hoffman, one of my former advisees who spent her senior high school year doing ECAP work at Garrett, has been inducted into the Golden Key Honor Society at West Virginia University, where she's majoring in forensic science. Kristin is a true scholar and also a genuinely kind and caring person whose volunteer work has been recognized through her induction into Alpha Lambda Delta and Alpha Epsilon Delta, two service societies. She's currently volunteering at West Virginia University, and I know that she'll make a super medical professional. It's always rewarding to see our former students shine, and indeed, Kristin will always be one of our stars.

I'm thankful, too, for some of GC's emerging stars, particularly for the ingenuity and hard work that students bring to Garrett no matter whether they're in their forties or in their late teens. Last week, I got to witness such ingenuity when I attended our High School Computer Repair Academy's Open House. The academy, which features two "corporations" headed by students, sent its CEOs and vice presidents to invite me to attend an evening presentation that they designed and produced. Corporate leaders Chris Deem, Brad Lilly, and Daniel Frederick ably represented their classmates in making an appointment to see me, informing me of the event, and asking me to attend. The entire class's skill was abundantly evident as students presented PowerPoint presentations, did demonstrations, and ultimately engaged in a competition in building computers. Their instructor Rich Seese, board of education personnel Kurt Lear and Ann Frantz, multiple parents, siblings, friends, and I were all incredibly impressed by their skill. When these students have completed their program, they'll be ready to take industry certification exams that will testify to employers just how well they can do in a professional setting, and they'll also have earned 12 college credits during their senior year in high school.

Speaking of professional settings, each day I'm thankful for the caring staff and faculty who make up our GC family. This week, they'll celebrate a day of thanks as they join together for a "pot luck" luncheon celebrating the season. There, perhaps they'll talk with Kevin Dodge and learn about the work that he and his students undertake in banding saw-whet owls, work recently spotlighted in the *Nature Conservancy* journal. This project involves 33 current and former GC students, mostly from our Natural Resources and Wildlife Program, who are running a northern saw-whet owl fall migration study every night through late November, ultimately putting U.S. Fish and Wildlife Service bands on the birds before releasing them to continue their migration. Kevin could share stories about students like Jacob Vitak, who has completed a job supervising a vegetation survey crew for the Nature Conservancy and is now successfully completing his bachelor's degree in wildlife management at West Virginia University.

Perhaps those attending the luncheon might have a chance to learn about some of their colleagues' recent accomplishments, such as Jack DuBose's being asked to contribute to *Review Revue*, a journal dedicated to reviewing poetry texts. Jack, a published poet himself, was asked to contribute by Frostburg State University's Creative Writing Center director Jerry LaFamilia, who (with Jack) participates in FSU's Writing Group. Or perhaps colleagues could hear from art professor Ron Skidmore, as he sings the praises of two former students, David Higdon and Lynford Yoder, whose work is now showing at GC's Art Gallery. David and Lynford's work is part of an exhibit produced by the Thursday Night Art Group. Those who visit the gallery and see the exhibit, which is on display through December, will be impressed and grateful for the talent our community holds.

In the end, our community has abundant gifts, and no matter where I look at GC, I find reasons to give thanks for what we're able to give our students and what, in turn, they bring us. Our students, and by extension we at GC, are rich in gifts indeed, and we are glad to give thanks for them not only during this time of year, but all year long.

THE NORTH GLADE 4-H CLUB IS SPONSORING a "Warm Up, Feed and Give to our Community Christmas Tree" for its annual Community Service Project. The club has placed a Christmas tree in a corner at Curt's Corner/Anchor Mart, which is located at the corner of Rt. 495 and North Glade Road in Swanton. The club began this project last year by setting up a tree at the same location to collect hats, mittens, and scarves to give to needy families in the Swanton/North Glade community. The first-year response was great, and in addition to hats, scarves, and mittens, donations of canned goods and toys were also collected, said a spokesperson. Last year, just a couple of days before Christmas several members of the club drove around with their parents and delivered the donations to several needy families in the Swanton/North Glade community. This year the club will again be collecting hats, mittens, and scarves (for children and adults) and canned goods. In addition to these items the club has also adopted three specific families through Social Services to collect for. These families are in need of the following items for Christmas: Family #1: board games for a 10-year-old boy. Family #2: Three girls' (ages 7, 9, and 13) porcelain dolls, videos, jewelry, socks, bear, and teenager items. Family #3: Father has cancer monetary donations or items for boys ages 8 and 6. Persons wishing to donate items to this project may drop them off at the tree in Curt's Corner/Anchor Mart or may contact June McClosky at 301-387-2990. Pictured above, in the front from the left, are Tyler Gilpin, Jeremy Ashby, Todd Custer, and Nicole McClosky. In the back are Derek Gilpin, Lee Custer, Rachal Winegardner, Liz Regina, Samantha Gibson, and Rebecca Winegardner.

December Visits Of Bloodmobile Are Announced

Three visits of the American Red Cross bloodmobile to Garrett County are scheduled for the month of December, the first of which will be this Friday, Dec. 3, at the American Legion hall in Oakland.

Donors will be welcomed there from noon until 6 p.m.

The Friendsville fire hall will be the location for a Monday, Dec. 13 visit, where blood will also be collected from noon until 6 p.m.

The bloodmobile will return to the Proctor Kildow Post 31 American Legion hall in Oakland on Friday, Dec. 24, where donors will be welcomed from 8 a.m. to 2 p.m.

Persons who are at least 17 years of age, weigh at least 105 pounds, and are in generally good health are eligible to donate a unit of blood every 56 days. Persons with questions about the ARC blood services program may telephone the Garrett County office of the Western Potomac Chapter of the ARC at 301-334-3810.

Visit *The Republican* Website at www.therepublicannews.com

Military Family Support Group Meeting Slated

A military family support group meeting will be held Thursday, Dec. 2, from 6 until 8 p.m. at the Garrett County Health Department, Oakland. Dinner and babysitting will be provided.

This group has been formed to help give emotional support to families who have loved ones in the military serving away from home. Anyone who has a family member serving away from home is welcome.

"It is not limited to those families whose loved ones are serving out of the country," noted a group spokesperson.

For more information, persons may call Tim Watson at 310-334-3452 or 301-334-6231.

Huxford Speaks At Symposium In Pittsburgh

Dusty Huxford, president and CEO of Financial Computer Support Inc. (FCSI), was a guest speaker at the recent Financial Planning Association of Pittsburgh's symposium, held at the downtown Westin Convention Center Hotel.

Huxford's presentation focused on business succession and the transitioning of a business from one generation to another. Speaking from personal experience, Huxford highlighted what was done right and wrong within his own company's transition after the sudden death of his father. He also offered points of consideration for other businesses to help them prepare for a smooth continuation in light of unexpected circumstances.

In other business-related activities, Huxford was invited to attend the annual Ameritrade Powersource Conference in Los Angeles, Calif. Representing FCSI, Huxford participated in numerous discussions about the diversity of FCSI's software, a company spokesperson said.

Located in southern Garrett County, FCSI is an independent software development firm dedicated to providing management solutions and support for independent financial service professionals.

GREAT CHRISTMAS GIFT IDEA!

RAVEN WEAR

Specialty Garments For The Outdoor Enthusiasts

Are you having trouble keeping your hands warm during hunting season? Dropping gloves full with scent out of your tree stand? Hooking your glove during ice fishing or needing a warm seat wherever you go?

Try Raven Wear's CONVERT-A-MUFF®

The *only* patented windproof/highly water repellent fleece hand warmer that opens to become a seat warmer, rifle scope cover and tree shirt. The possibilities are endless! Great for any outdoor sport or football games. Available in a wide range of camo or solid colors.

Pick Up Yours Today At:

Backbone Mtn. Sport Shop
Bill's Outdoor Center
Herrington Manor State Park
Laurel Sport Shop,
Meyersdale, PA

Don't go through another season with cold hands or a cold seat!

Check us out on the web www.ravenwear.ca and click on catalog for our custom clothing line.
For more information call 1-800-387-2836

NOW AVAILABLE LOCALLY
RENT-A-STORAGE
BY SUNRISE SANITATION SERVICES
SIZES: ECONO 7'H x 8'W x 14' L. STANDARD 8'H x 8'W x 20'L
ATTN: CONTRACTORS, BUSINESSES MANUFACTURERS AND HOMEOWNERS
IDEAL FOR SHORT AND LONG TERM STORAGE
TOOLS · BUILDING MATERIALS · MERCHANDISE · EQUIPMENT SUPPLIES · RECREATIONAL VEHICLES · FURNITURE
"AND ALL YOUR OTHER STUFF"
1-800-645-4886
WILL DELIVER TO YOUR LOCATION · WEATHER RESISTANT · LOCKABLE

Public Announcement:
Miracle-Ear® is coming to you!
Are you concerned about your hearing?
If you suspect a hearing loss, or currently wear a hearing aid, a Miracle-Ear® representative is on the way! Stop in for:
- Free hearing test*
- Hearing aid repair and service needs— no matter what make or model
- Complete line of digital hearing aids.
- Complete selection of hearing accessories.

Take advantage of these special offers:
FREE Battery Package — Buy one package of Miracle-Ear® hearing aid batteries at regular list price and get a second package FREE! Good only from participating Miracle-Ear® representatives. One coupon good per customer. No other offers or discounts apply. Cash value 1/20 cents. Offer Expires: 12-31-04
FREE Hearing Aid Tune-Up and $50 Off Repair — Trade-ins welcome. We accept all makes and models. Bring in your current hearing aid, no matter what make or model, and we'll clean and check it for FREE. We'll even tell you what it's worth as a trade-in. If it needs repairing, we'll give you $50 off the cost of repair. Good only from participating Miracle-Ear® representatives. One coupon good per purchase. No other offers or discounts apply. Cash value 1/20 cents. Offer Expires: 12-31-04
* Hearing test always free. Not a medical exam. Audiometric test to determine proper amplification needs only.
The Miracle-Ear hearing aid service center will be located:
Oakland
Miracle-Ear Center
13179 Garrett Hwy. (Across from Wal-Mart Supercenter)
877-468-8520
Open every other Wednesday from 10:00 a.m. to 12:00 p.m.
Miracle-Ear
You and ME

NEED A LIMO?
Call the Limo Man!
301-501-LIMO

RODERICK
Quality Leaves No Regrets
Your Headquarters For Quality Service, Selection & Value In Home Furnishings!
FURNITURE BRANDS
- Ashley
- Broyhill
- Chromcraft
- La-Z-Boy
- Peters Revington
- Stanley
- Webb
- Golden Oak
- Butler
- Holland House
- Lea
- Pulaski
- Universal
- Benchcraft
- Eagle Industries
- Keller
- Livingston
- Riverside
- Vaughan Bassett
- Berkline
- Flexsteel
- Kingsley
- Marshfield
- Sealy Mattress
- Springwall

Everyday Low Prices
301-359-0451
www.rodericksoutlet.com
12 Months SAME AS CASH w/Approved Credit
Free Delivery
Mon., Wed., Fri. 10 am to 8 pm; Tues. & Thurs. 10 am to 5 pm; Sat. 10 am to 4 pm

New Year's at Wisp!
Reserve Your Space Now!

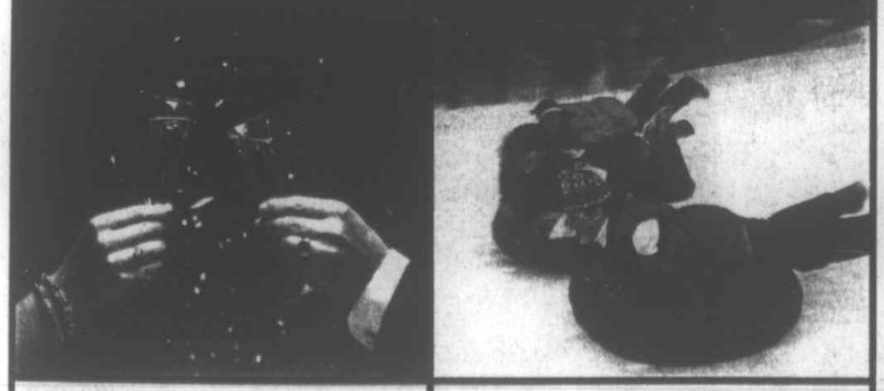

New Year's Gala
Lodge at Wisp
8 pm - 1 am
Featuring music by the
Bobby Nicholas Band
Food Stations including Hors d'oeuvres, Seafood, Carving, Pasta & Dessert.
Fireworks and champagne at midnight.
Early reservation price before December 1: $100 per person
Make reservations by calling 301.387.4911.

New Year's Tubing Party
Bear Claw Snow Tubing Park
8 pm - 11:30 pm
Unlimited tubing, music and games by
DJ Jonny Rock
plus food, non-alcoholic beverages & fireworks at midnight!
$30 per person
Purchase at skiwisp.com or call 301.387.4911.

wisp
DEEP CREEK MOUNTAIN RESORT
301.387.4911
www.skiwisp.com

SURPRISES AROUND EVERY CORNER!
Mountain Reflections
HOLIDAY LIGHT SHOW
NOV. 19TH - JAN. 9TH
6PM TO 10 PM
EXIT 50 ROCKY GAP STATE PARK
LAMAR

Super Crossword

COOL CHARACTERS

ACROSS
1 Composer Schifrin
5 Nom de crime?
10 Theatrical Joseph
14 Exclude
19 Way off base?
20 Mete out the minestrone
21 "God's Little —" ('58 film)
22 Lose one's tail?
23 English talk-show host
25 "The Alamo" actor
27 Kitchen utensil
28 Arboreal animal
30 Jai —
31 Trombonist Winding
32 Took a shot at
34 Salve
37 Chinese principle
38 Fit for farming
42 "Ligeia" author
43 Conductor Jeffrey
45 Thurman of "Final Analysis"
48 Southern staple
50 PC key
52 Make wine divine
55 Drives and drives?
58 '87 Warren Beatty film
60 Word game
65 Ol' Blue -Eyes' birthplace
67 Church area
68 Apple variety
69 Mauna —
70 Coeur d'—, ID
71 Skater Midori
72 Actress Neil
73 "The King and I" refrain
74 Subordinate to
75 "It Was a Good Day" rapper
78 Pithy
80 Hazel's boss
81 Add color
83 Quiet — mouse
84 Jeweler's weight
85 Novelist Kobo
86 "— homo"
87 Neighbor of Neb.
88 Author France
91 Film site
93 Forceful
95 Neiman or Anderson
96 — Dinh Diem
97 Broadway letters
99 Director von Stroheim
101 Curly poker?
102 Singer Wooley
106 TV's "My — Dads"
108 Swift savages
111 — Cob, CT
114 Strauss opera
117 Japanese porcelain
120 Recite a soliloquy
121 Pants measurement
122 Addis —
126 Mythical weeper
128 "Poetry Man" singer
132 "Bill & Ted's Excellent Adventure" star
134 A Muse
135 California resort
136 Become boring
137 Warty one
138 Talk out of
139 Fluff the flour
140 Used a whetstone
141 Humorist Bombeck

DOWN
1 The Four —
2 Expect
3 Sweetheart
4 "Twelfth Night" role
5 Landon or Kjellin
6 Ulrich of Metallica
7 Matinee —
8 As well
9 Brief brawl
10 Part of PST
11 Cologne cry
12 Paris' pop
13 Small shot
14 One of the Clintons
15 Yalie
16 Like some sweaters
17 Dwight's competition
18 Varnish ingredient
24 Mailer's "The — Park"
26 Natalie's sister
29 With-it
33 Mr. Hammarskjold
35 — Dame
36 It's in the bag
39 Feta marinade
40 Fleur-de- —
41 Racial
44 Jug part
45 "Gross!"
46 Bovine bellow
47 "Wozzeck" composer
49 Chihuahua or Tabasco
51 Freighter
53 "My Little Margie" star
54 Ham up "Hamlet"
56 Pleat
57 Singer Davis
59 Guacamole base
61 This instant
62 "The Kitchen God's Wife" author
63 Common
64 Cul-de- —
66 Physicist Fermi
74 Metropolitan
75 Stuff
76 Grammarian's concern
77 High-rise building?
79 Be important
80 Irate
82 Member of the mil.
84 Snag
87 Crab's expression
89 Card game
90 Spud bud
92 Ring stats
94 Long or Peeples
98 Hwy.
100 — polloi
103 Port
104 New York county
105 Met men
107 Slangy suffix
109 Word form for "all"
110 Sault — Marie, MI
111 Like Batman
112 Paint pigment
113 Summer ermine
115 Dog star
116 Humiliate
118 Turbine part
119 Steel support
123 Palo —, CA
124 Comic Orson
125 Ferris-wheel feature
127 The Valkyries' mom
129 When Satie sweltered
130 Klutz
131 Humor
133 Tie the knot

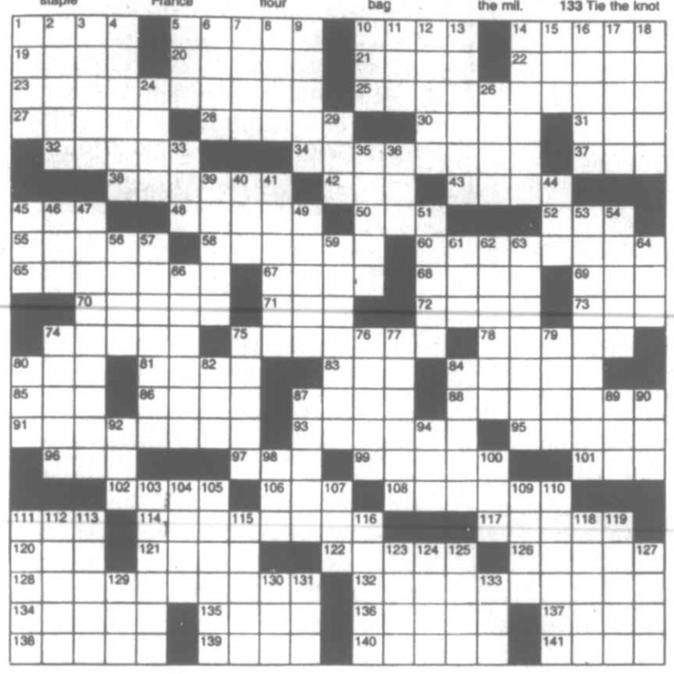

Trivia test

by Fifi Rodriguez

1. HISTORY: When was England's Glorious Revolution?
2. GEOGRAPHY: What big island lies directly east of Mozambique?
3. INVENTIONS: Who is credited with discovering the laser?
4. GENERAL KNOWLEDGE: Who was vice president of the Confederate States of America?
5. TRANSPORTATION: What company manufactures the Diablo sports car?
6. RELIGION: What is the last book of the New Testament?
7. ARCHITECTURE: What is a turret?
8. LITERATURE: Who wrote the ancient Greek play "Antigone"?
9. MUSIC: What does the musical direction "crescendo" mean?
10. ETIQUETTE: What is the appropriate gift for a 15th wedding anniversary?

Paw's corner

by Sam Mazzotta

Winter Pet Safety

As cold weather closes in around the country, keeping pets safe from the perils of icy conditions is as important as ever. In addition, we're entering the holiday season, a time when many people are preoccupied with preparing the house for visiting family and friends, or making travel plans. Keep your furry, feathered or scaly friends in mind during this time.

Outside the home, common dangers include jagged ice and hidden debris that can cut open a dog or cat's paw. Spilled antifreeze, from folks winterizing their cars, can attract pets by its sweet taste. Frozen sidewalks and extreme cold can put your pets at risk of frostbite on exposed skin. Small pets may not be able to keep warm outdoors and could experience hypothermia.

Prevent injury to your pets outside by placing booties on your dog's paws and a sweater (available in different sizes at the pet store) around his body. For pets that won't wear these items (like cats), check their paws closely for cuts or patches of frostbite after time spent outside, especially the bottoms of their pads.

If your dog or cat stumbles or seems lethargic after being outdoors, look for signs of antifreeze around their nose, mouth and paws. Antifreeze is typically a bright green color. Any trace of this, or any suspicion that your pet has drunk this chemical, means immediately rushing to the emergency veterinary clinic. Antifreeze can cause permanent kidney damage and is often fatal, so time is of the essence in treating your pet.

Indoors, make sure your pet drinks plenty of water and, if trapped inside due to a snowstorm, gets enough exercise. If you own a fish, bird or lizard, make sure they are minimally affected if a power failure occurs. Backup power supplies (typically sold as UPS — Uninterrupted Power Supply — units) will keep aquariums functioning properly for a short period. Place birds in well-insulated rooms that will remain warm for longer periods.

With a bit of planning and watchfulness, your pets will have a safe and enjoyable winter season.

Strange BUT TRUE

By Samantha Weaver

• It's been calculated that to work off the calories consumed in one Big Mac, a webhead would have to surf the Internet for five-and-a-half hours.

• The American Automobile Association has become a ubiquitous presence in modern America; motorists across the country take advantage of its discounts, roadside service and maps. The company has been around nearly as long as cars — AAA published its first road map as early as 1905. For those who are curious, the map was of Staten Island, and it was hand-drawn on linen.

• It was journalist Walter Winchell who made this sage observation: "Gossip is the art of saying nothing in a way that leaves practically nothing unsaid."

• When the Eiffel Tower's lease expired in 1909, the Paris landmark was so universally disliked that it was nearly dismantled. Radio rescued it, though; the tower turned out to be so useful for its antenna, the government decided to leave it in place.

• Here are a few additions to the list of words brought into the English language by playwright William Shakespeare: remorseless, bedroom, epileptic, impede, arouse, anchovy and zany.

• Garlic was considered to have medicinal properties as early as 2000 B.C.

• Most people have heard of Schlitz beer (though perhaps there aren't very many people who claim to drink it on a regular basis). Well, originally it was named the Krug Brewery. When the owner passed away, one of his employees, Joseph Schlitz, married his boss's widow, took over the operation and renamed the brewery after himself.

• Are you a die-hard pet lover? If so, then perhaps you've heard of cologne designed for dogs. There are at least two brands on the market: "Timmy Holedigger" and "Aramutts."

Moments in time

THE HISTORY CHANNEL

• On **Dec. 10, 1869,** Wyoming territorial legislators pass a bill that is signed into law granting women the right to vote. Many legislators supported the bill because they thought it would win the territory free national publicity and might attract more single marriageable women to the rugged, isolated region.

• On **Dec. 12, 1913,** two years after it was stolen from the Louvre Museum in Paris, Leonardo da Vinci's masterpiece "The Mona Lisa" is recovered inside Italian waiter Vincenzo Peruggia's hotel room in Florence.

• On **Dec. 7, 1941,** at 7:55 a.m. Hawaii time, hundreds of Japanese warplanes descend on the U.S. naval base at Pearl Harbor in a ferocious assault. The surprise attack killed some 2,400 Americans, rendered much of the U.S. Pacific fleet useless and drew the United States irrevocably into World War II.

• On **Dec. 11, 1956,** the Hays Code, the movie industry's tight restriction of language and subject matter, is eased slightly for the first time since its adoption in 1930. Actors could now mention abortion, drugs, kidnapping and prostitution.

• On **Dec. 9, 1963,** the last American-made Studebaker was produced, and the automobile factory in South Bend, Ind., closed forever. Studebaker, started during the Civil War, was once the world's largest manufacturer of horse-drawn carriages.

• On **Dec. 8, 1980,** singer John Lennon, a former member of the Beatles, the band that transformed popular music in the 1960s, is shot and killed by Mark David Chapman outside his apartment building in New York City. After the murder, Chapman waited calmly for police to arrive, reading a copy of "The Catcher in the Rye."

• On **Dec. 6, 1994,** Orange County, Calif., declares bankruptcy after a dalliance with high-risk investing leaves the affluent community's investment fund some $2 billion in debt. It was the single biggest bankruptcy filing ever by a municipality.

Collecting

by Larry Cox

Q. I have a 1932 image of Donald Duck. The colors are still bright and vivid. Who can I contact who might be interested in it? — *Margaret, Esterhazy, Saskatchewan, Canada*

A. One of the better clubs is the National Fantasy Fan Club for Disneyana Collectors and Enthusiasts, P.O. Box 19212, Irvine, CA 92713. Ted Hake is an expert. His address is c/o Hake's Americana and Collectibles Auction, P.O. Box 1444, York, PA 17405.

Q. I have a series of old newspaper from the 1940s featuring news about Hitler, the bombing of Pearl Harbor and other war-related stories. Do they have any value? — *Kathleen, Bradenton, Fla.*

A. Most old newspapers have little or no value in the collectible marketplace. There are exceptions, however. If you have an actual copy of the Honolulu paper published the day following the Japanese attack, the Memphis Commercial Appeal death issue of Elvis Presley or the "Dewey Defeats Truman" edition of the Chicago Tribune, you have a rare collectible. Otherwise, most older newspapers sell for less than $10 each.

Two established vintage newspaper dealers are Phil Barber, P.O. Box 8694, Boston, MA 02114; and Rick Brown, 6031 Winterset, Lansing, MI 48911.

Solutions to last week's Super Crossword

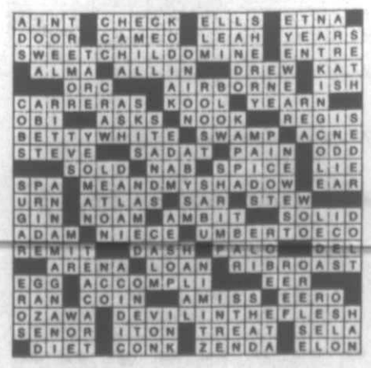

Trivia Test Answers

1. 1688
2. Madagascar
3. Charles Townes
4. Alexander Hamilton Stephens
5. Lamborghini
6. Revelation
7. A small tower
8. Sophocles
9. Increase the volume
10. Crystal or glass

MISTER BREGER By Dave Breger

"I think it'd be a good idea for you to start getting used to Army style again ..."

HUBERT By Dick Wingert

"And don't step on the eggs."

LAFF-A-DAY

"About this year's vacation ... I'd like to have the two weeks before Christmas!"

The Spats by Jeff Pickering

R.F.D. by Mike Marland

Amber Waves by Dave Phipps

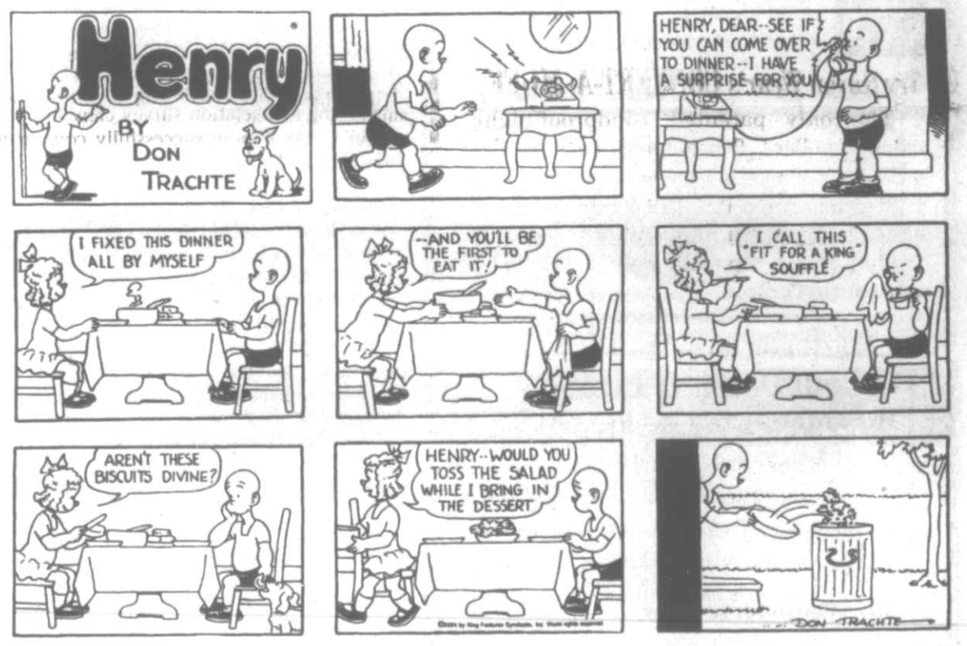

HOCUS-FOCUS BY HENRY BOLTINOFF

FIND AT LEAST 6 DIFFERENCES BETWEEN PANELS.

Difference: 1. Beads are missing. 2. Belt is missing. 3. Skateboard is missing. 4. Fender is missing. 5. Collar is different. 6. Cap is different.

SMS Releases Names Chosen For Honor Roll

Southern Middle School recently released the names of students earning honor roll standing for the first term of the school year. Students receiving all A's are listed in the All A honor roll. Students receiving grades B and above are listed on the A/B honor roll.

ALL A HONOR ROLL
GRADE 6

Tyler Alt, Chloe Anderson, Kathryn Anderson, Karen Bonser, Jacob Bramande, Kristen Chones, Nicole Clark, Alyssa Cowgill, Ashley Crosby, Todd Custer, Justine DelSignore, Paige Fitzwater, Katelyn Gnegy, Hunter Haskiell, and Ian Jobe.

Sara King, Dale Marple, Tara Marple, Cody Myers, Alisha Plessinger, Bethany Rexroad, Aryne Riley, Alison Roth, Courtney Strubin, Gina Stuck, Samantha Thayer, Claire Wilkinson, and McKenzie Wotring.

GRADE 7

Kelly Bean, Tasha Bernard, Brian Bramande, Adam Calhoun, Johnathon Corbin, Adrienne DeBerry, Rachel Flinn, John Forrester, Alicia King, Erin King, Theodore Lascaris, Ryan Miller, Andrew Mowbray, Rebekah Severe, Jessica Steyer, Rebecca Winegardner, and Travis Wolfe.

GRADE 8

Morgan Anderson, Brooke Baier, Julie Bittinger, Samantha Calhoun, Brandi Collins, Jennifer Cosner, Allison DeBerry, Stephanie Dixon, Jennifer Donham, Stephanie Farber, Adam Fitzwater, Joanna Guy, Krista Hollingsworth, Catherine Hughes, Daniel Hughes, Emily Lipscomb, and Parker Monn.

Brittany Morgan, Alyna Raynovich, Rebekah Rush, Kelsie Sanders, Jordan Schwinabart, Bethany Stevens, Shayna Sweitzer, and Katie Welch.

A/B HONOR ROLL
GRADE 6

Melissa Albert, Brittney Ashby, Sara Ashby, Jon Baier, Sydney Baumann, Chastity Beckman, Micaela Beckman, Rachael Beeman, Tiffany Beeman, Mikaela Bernard, Lionel Bird, Amy Bittinger, Tiffany Brenneman, and Jessica Brown.

Ariana Cartwright, Cameron Crawford, Regina Crosco, Katelynne Eggleston, Chaz Fike, Destany Friend, Ayla Fulmer, Brittany Gank, Annie Graham, Sierra Griffith, Julianna Hall, Amanda Hanlin, Sara Harvey, Peggy Hertzog, Shanna Holliday, Joshua Keefer, Naomi Keefer, Jordyn Livengood, Sarah Lloyd, and Alexis Markwood.

Marshall Miller, Lex Ozias, Kelsie Polce, Andrew Roberts, Brandon Roberts, Megan Rodeheaver, Sean Rollman, Jakob Scheffel, Racheal Shahan, Amber Sheally, Caitlin Simpson, Austin Sister, Faith Sister, Morgan Smith, Mariah Stem, and Victoria Stevens.

Megan Stolbom, Stephen Storch, Cain Sturm, Courtney Swearengen, Elizabeth Sweitzer, Ryan Tasker, Emily Thomas, Nathan Tichnell, Sarah Uphold, Cody Upole, Caitlyn Virts, Kristi Warnick, and Brooke Winning.

GRADE 7

Kala Ashby, Lora Ashby, Breanna Baker, Jerica Bennett, Emillee Bosley, Matthew Broadwater, Virginia Byrne, Paige Carr, Gabriel Clark, Shawn Cosner, Charles Custer, Melanie Custer, Dylan Digioia, Brady Donaldson, Danielle Donne, Dianna Everhart, and Kayla Friend.

Jacqueline Fries, Cristy Gank, Kathryne Gindlesberger, Lyndsey Glotfelty, Rachel Glotfelty, Robert Gower, Lisa Kifer, Kelsey Lear, Tiffany Marteney, and Kaitlin McDade.

Robert McEwen, Trevor Messenger, Wesley Miller, Tyler Moore, Cory Murphy, Benjamin Myers, Mollie O'Brien, Brittany Perron, Brandon Pritt, Rebecca Reckart, Matthew Roberts, Tyler Sanders, George Scheffel, Cortney Schroyer, Jeremy Sharpless, Kellie Shotwell, Ryan Shreve, Jessica Simson, April Sisler, Kaylee Sisler, and Kristin Skeweris.

Jaime Stemple, Anthony Storck, Erika Sweitzer, Kaitlyn Swift, Jason Tichinel, Bethany Uphold, Justin Weeks, Heidi Welch, Abby Wildesen, Ashley Williams, Dakota Workman, and Holly Wotring.

GRADE 8

Heather Ahern, Joshua Arnold, Marissa Aronhalt, Trista Aronhalt, Willard Ashby, Amanda Barnhouse, Shawn Bennett, Torie Bosley, Nicholas Brant, Alexis Brenneman, Benjamin Byrne, Catlin Carrico, Bradley Cogley, Kerry Conroy, Samantha Cummings Russell Currer, Kristi Davis, Shawn Deal, and Caitlin Dumire.

Amy Edwards, Tasha Ellifritz, Fate Everett III, William Ewing, Staci Fitzwater, Sarah Frederick, Alysha Friend, Kalendra Friend, Kirsten Friend, Destinee Fulk, Kristen Gatto, Tabatha Graham, Alisha Harvey, Brittany Harvey, Catherine Harvey, Ashley Hertzog, Seth Hinebaugh, Gabrielle Hintz, and Sara Holler.

Edward Holloway, Trista Insley, Brandy Kitzmiller, Kenneth Knox, Joseph Kozier, Matthew Lipscomb, Scott Livengood, Shane Livengood, Holly Logsdon, Ian Macy, John Martinez. Andrew McCreery, Adam McCrobie, Derek McDonnell, Carolyn McGehee, Kimberly Michaels, Brittany Nice, Christopher Noble, Jacquelyn Noble, and Christia Nutter.

Amber Orange, Nathan Parsons, Whitney Paugh, Tanner Polce, Melissa Rhodes, Kaytie Riley, Tori Riley, John Roif, Tyler Roth, Jeffrey Rush, Kane Sanders, Brittany Slagle, and Stephanie Sliger.

Tiffany Smith, Ryan Sweitzer, Derek Tasker, Jennifer Teter, Ryan Troublefield, Kelsie Umbel, Michael Upole, Jessica Warnick, Brady Whealton, Bryant Whitacre, Laura Wilhelm, Rachel Winegardner, and Heather Wolf.

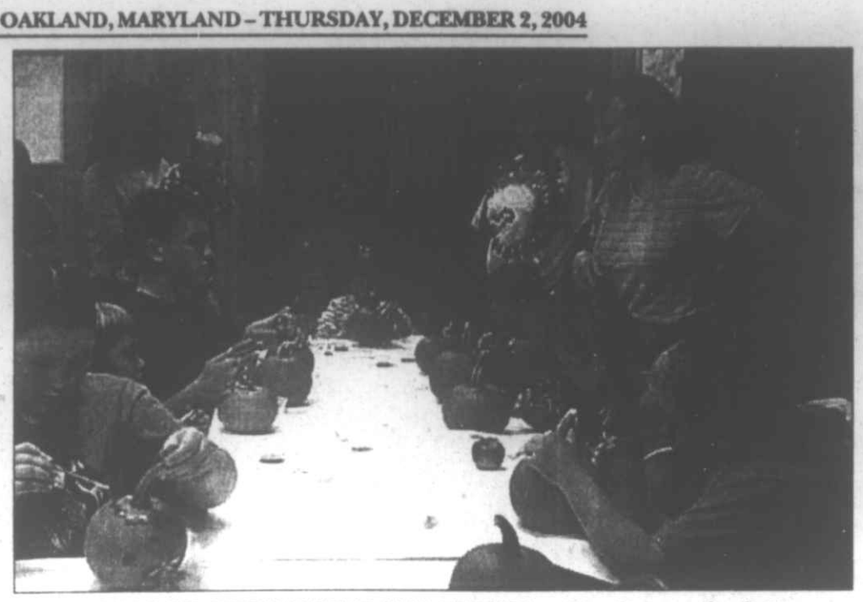

GORMAN GO GETTERS HOLD FALL FESTIVAL – The Gorman Go Getters recently held a Fall Festivals. Children painted pumpkins, played games, and watched a presentation by the Garrett County Sheriff's Office about the danger of drugs. Pictured clockwise from the far left are Michelle Knotts, Christie Travis, J.B. Gnegy, Druinda Sheally, Talon Lewis, Tiffany Morgan, Wanda Riley, Hannah Mayne, Tailor Mayne, Kathy Lilly, Amber Sheally, and Max Liller. The Go Getters are a Community Planning Group for the Gorman area. Community Planning Group activities are supported in part by funds from the Garrett County Health Department to prevent alcohol, tobacco, and other drug use and teen pregnancy.

ATTENTION
GARRETT COUNTY BOARD OF ELECTIONS
301-334-6985
Please make note of this telephone number as the listing in the Verizon directory is incorrect.

Spaghetti Dinner
Will be held on
Saturday, Dec. 11, 2004
at BroadFord Elementary School
12 pm - 6 pm (in the cafeteria)
To Benefit Local Cancer Patient
Kandy Warnick
Menu:
Spaghetti, Salad, Dinner Roll, Dessert and Drink
Adults: $6.00 • Children: $3.50
For take-out orders call:
301-616-9053 • 301-616-0377
Sponsored By: The Bethlehem Community (those known for their dinners typically held at the Loch Lynn Restaurant), Family & Friends

Angela Blythe
Attorney at Law
Admitted in Maryland & West Virginia
301•334•3522
Three South Third Street
Oakland, MD 21550
(former offices of Dr. Andrew Mance, just across from Pizza Hut)
e-mail: angelablythe@verizon.net

PRO AUTO inc.
Collision Center
Specializing in all insurance work
• Collision
• Towing
• Spray in Bed-liner
301-334-4977 • Mtn. Lake Park

Sweitzer Simson & Associates
mortgages & financial services
253 N. Third St.
Oakland, MD 21550
(866) 334-9336
(301) 334-9336
Fax (301) 334-9362
www.sweitzersimson.com
Over 75 years of Banking Experience. Access to a variety of lenders to meet the various needs of our customers.
Milford Beckman & Lynn Berney, previously of Garrett Mortgage, have joined Sweitzer Simson & Associates and look forward to continuing to serve their clients.

NEW CHANNEL LINE-UP FOR DEEP CREEK
Effective December 1, 2004
OFFICE HOURS: Monday - Friday: 8:00 am to 5:00 pm
PHONE NUMBER: 1-888-883-1000
ADDRESS: 244 Locker Lane, Grantsville, MD 21536
Adelphia classiccable available on all valuepaks

Broadcast Basic

2	KDKA-2 CBS	
3	Info	
4	WTAE-4 ABC	
5	WCWB-22 WB	
6	WJAC-6 NBC	
7	TV Guide	NEW!
8	WGN	
9	WWCP-8 FOX	
10	WGPT-36 PBS	
11	WPXI-11 NBC	
12	WNPA-19 UPN	
13	WQED-13 PBS	
14	QVC	
15	WPCB-40 IND	
16	Headline News	
18	Trinity Broadcasting	NEW!
19	Shop NBC	NEW!
20	Hallmark	NEW!
23	HSN	NEW!
24	EWTN	NEW!
25	C-SPAN	
26	C-SPAN 2	NEW!
28	PIN	NEW!

Expanded Basic

29	Lifetime	
30	Arts & Entertainment	
32	CNN	
33	Fox News Channel	
34	TBS	
35	ESPN	
36	ESPN2	
37	Fox Sports Pittsburgh	
38	TNT	
39	FX	
40	Animal Planet	NEW!
41	Disney	
42	Nickelodeon	
43	History	
44	MSNBC	NEW!
45	CNBC	
46	Country Music Television	
47	Ecce Network	NEW!
48	VH-1	
49	MTV	
50	The Weather Channel	
51	Comedy Central	NEW!
52	The Learning Channel	
53	Discovery Channel	
54	Sci-Fi	NEW!
55	USA	
56	E!	NEW!
57	Bravo	NEW!
58	HGTV	
59	Oxygen	NEW!
60	TV Land	NEW!
61	Cartoon Network	NEW!
62	Travel Channel	NEW!
63	AMC	
64	Court TV	NEW!
65	Inspiration	NEW!
66	Family Channel	
67	PAXNET	NEW!
68	Speed Channel	NEW!
69	Outdoor Channel	NEW!
70	Spike	

Premium Channels

17	HBO	
99	Showtime	

COMING MID-DECEMBER 2004
DIGITAL PREMIUMS available on ●●●
silverpak choose 1 • goldpak choose 2 • ultimatepak includes all

HBO THE WORKS.

201	HBO
202	HBO2
203	HBO Signature
204	HBO Family
205	HBO Comedy
206	HBO Zone
207	HBO Latino

SHOWTIME UNLIMITED.

221	Showtime
222	Showtime Too
223	Showtime Showcase
224	Showtime Extreme
225	Showtime Beyond
231	TMC
232	TMC Xtra
235	Flix

starz SUPER PAK.

241	Starz
243	Starz Theater
244	Starz Family
245	Starz Cinema
247	Black Starz
248	Encore
250	Encore Love Stories
252	Encore Westerns
254	Encore Mystery
256	Encore True Stories
258	Encore Action

multimax

260	WAM!
268	Women's MAX
269	@ MAX
270	Cinemax
271	More MAX
272	Action MAX
273	Thriller MAX
278	5 Star MAX
279	Outer MAX

COMING MID-DECEMBER 2004
DIGITAL BASIC available on ●●●●

101	Discovery Kids
102	Discovery Science
103	Discovery Home
104	Discovery Times
105	Discovery Health
106	Discovery Wings
107	GAC
108	Gameshow Network
109	BBC America
110	Goodlife TV
111	Fuse
113	Inspirational Life
117	Toon Disney
118	Soapnet
120	National Geographic
121	Golf
125	Fox Sports World
128	Bloomberg
129	G4 Tech TV
130	Fit TV
133	DIY
135	MBC
139	MTV Jams
140	Women's Entertainment
141	Turner Classic Movies
143	VH1 Country
144	VH1 Classic Rock
146	Fox Movie Channel
152	Nick Games & Sports
153	Nick Too
154	Nicktoons
155	VH1 Soul
158	Word
160	MTV Hits
161	VH1 Mega Hits
163	Lifetime Movies

DIGITAL PLUS included on ●●

114	International Channel
115	Biography
116	History Channel International
123	ESPN News
126	Outdoor Life Network
131	ESPN Classic
136	CNBC World
147	Independent Film Channel
164	Sundance
171	Fox Sports Atlantic
172	Fox Sports Central
173	Fox Sports Pacific
235	Flix

PAY-PER-VIEW CHANNELS

300	Adelphia In Demand Info
301-330	Adelphia In Demand
341	Playboy
342	Hot Network
343	Spice
344	Spice2
345	Hot Choice

MUSIC CHANNEL TIER

401	Showcase
402	Today's Country
403	Classic Country
404	Americana
405	Blue Grass
406	R&B/Hip-Hop
407	Classic R&B
408	Smooth R&B
409	Rap
410	Metal
411	Rock Hits
412	Arena Rock
413	Classic Rock
414	Alternative Rock
415	Electronica
416	Dance
417	Adult Alternative
418	Soft Rock
419	Hit List
420	Party Favorites
421	80's Power Hits
422	Retro Active
423	70's Super Hits
424	Solid Gold Oldies
425	Singers & Standards
426	Big Band & Swing
427	Easy Listening
428	Smooth Jazz
429	Jazz
430	Blues
431	Reggae
432	Soundscapes
433	Classical Masterpieces
434	Opera
435	Lite Classical
436	Show Tunes
437	Contemporary Christian
438	Gospel
439	Radio Disney
440	Sounds of Season
441	Musica Urbana
442	Salsa y Meremgue
443	Rock en Espanol
444	Pop Latin

Adelphia valuepaks
Adelphia Classic Cable forms the foundation for the valuepaks and includes all your local channels as well as a wide selection of cable favorites.

	Adelphia Classic Cable	Digital Basic*	Digital Plus	Premium Channels
bronzepak	●	●		
silverpak	●	●		1
goldpak	●	●	●	2
ultimatepak	●	●	●	4

Thank You!

The 2004 OutSpokin' Dinner & Silent Auction
raised $30,000 for children in need!

Platinum Sponsor
Cornerstone Baptist Church

Gold Sponsor
Allegany Surgical Associates, PA
Alliant Tech Systems

Silver Sponsors
AES Warrior Run
Allegany Coal and Land Company
ClosetMaid
DC Development, LLC
Dr. Howard Strauss
Dr. William Tompkins
Hilltop Auto Center
LaVale Veterinary Hospital
The Fibred Group
Three M Associates, Inc
Total Biz Fulfillment

Bronze Sponsors
Beitzel Corporation
Deep Creek Realty
First United Bank & Trust
Foxcraft Builders, Inc
Gonder Insurance Agency
Hilltop Fruit Market
National Jet Company, Inc
Rodeheaver & Associates, PC
SECU of Maryland

Other Sponsors
CBIZ/BG&G
Luther P. Miller, Inc
Salisbury Builders Supply, Inc
Yoder-Hershberger Insurance
Book Mark'et & Antique Mezzanine

Auction Donors
Allegany College Athletic Department - Bob Kirk
Allegany College Athletic Department - Steve Bazarnic
Andrea Isaiah
Avon by Vickie
BiesterBack
Brenda Glotfelty
Brenda Montgomery
Braddock Best Western
Carol Tice
Chi Chi's Restaurant
Clark's Camera Centre
The Country Chef
Cumberland Country Club
D.C. United
Down River Golf Course
Elk Ridge Nature Works
Friendship Farms
ESU Cultural Events
Garrett College
Giuseppe's Restaurant
Faith Presbyterian Church
Fernwood Soap
First United Bank
Forever Flowers
Gary Yoder
Glass Expressions
Hummel's Furniture
JJ & Sons Pizzeria
LaVale Veterinary Hospital
Lyn Lin
Little Crossings Country Store
Lynn Ladder & Scaffolding
Lynn Lats
Margaret Beeman
Mark's Harness Shop
Mike Weddle
The Mail Room
Penn Alps
Pine Accents
Red Run Lodge
Sandi Gardner
Schwab Company
Skip's Honda
Slate Paintings, Etc
Stained Glass Gallery
Total Biz Fulfillment
Walter and Polly Ramsay
Western Maryland Scenic Railroad
The Woods Resort

Special thanks to Bill Arthur, Roxanne Baer, Lowell and Verna Bender, Kim Bible, Clare Cooper, Hal Forsyth, Pastor Everett Spence, Cathy MacFawn, Sandi Gardner, Bill Helmick, Terry Howard, Corinne Jordan, MCC Tri-State Relief Sale, Suzanne Lipscomb, Todd Mechem, Maria Mechem, Charlene Moon, Karen Miller, Rachel Miller, George Ott, Caroline Penick, The Rev. Joseph Penick, Sam Reckley, Salem Choir, Jay Sauder, Joyce Sauder, Karen South, Carol Yoder, David Yoder, John Yoder, and to the many other organizations and individuals who contributed to the dinner, the auction, and [illegible] cycle) **ride:** Tehy Russell, Mark Jenkins, James Speis, Charles Sanders

Animal Shelter Report

The Garrett County Office of Emergency Management reported that the following dogs were recently picked up as strays and are now housed at the Garrett County Animal Shelter:

A mixed black Lab, female, Spring Glade Road area; mixed black sheepdog, male, George Washington Highway; mixed Doberman, male, left outside the animal shelter; and a mixed hound, female, Turkey Neck Road area.

These animals must be claimed within 72 hours. For more information, persons may call the Garrett County Animal Shelter at 301-334-3553.

A UNIQUE GIFT FOR THE HOLIDAYS – "If you have someone on your list who has everything, but you still would like to give him or her a gift, why not make a donation in his or her name to your local animal shelter, rescue or Humane Society?" suggests Lisa Baker of the Garrett County Humane Society. "Any donation would be appreciated and used to help the animals." Baker said a few years ago a friend gave her two daughters a small gift and a card that said a $20 donation had been made in their names to the Garrett County Animal Shelter. "I thought it was a great idea, most kids get plenty of gifts this time of year it was a great way to show compassion to animals that are homeless," Baker said. The shelter donations can be used by the shelter to purchase snacks, extra collars, leashes, or other needed items. Donations to a H.A.R.T of Garrett County or the Humane Society could also be used to help transport an animal to its new home or help an animal be spayed or neutered. "If you prefer not to donate money," Baker said, "consider donating items such as cat or dog treats, dog collars, or heavy leashes directly to the shelter. Donations of newspapers, blankets, and towels for the shelter are also appreciated." For more information, persons may call Baker at 301-387-4425.

SHS Graduates Recognized As AP Scholars

Five 2004 Southern Garrett High School graduates have earned the designation of AP Scholar by the College Board in recognition of their achievement on the college-level Advanced Placement Program Exams.

Michael Nelson qualified for the AP Scholar with Honor Award by earning an average grade of at least 3.25 on all AP exams taken, and grades of 3.0 or higher on four or more of these exams.

Three students qualified for the AP Scholar Award by completing three or more AP examinations, with grades of 3.0 or higher. The AP Scholars are David Cuddington, Amanda King, Nicholas Perry, and Casey Taylor.

Students took AP exams in May 2004 after completing challenging college-level courses at their high schools.

The College Board's Advanced Placement Program offers students the opportunity to take challenging college-level courses while still in high school, and to receive college credit, advanced placement, or both for successful performance on the AP exams.

The college-level courses offered at Southern are English IV AP, Calculus AP, U.S. History AP, Psychology AP, American Politics and Government AP, Physics AP, Biology AP, Studio Art AP, and Computer Programming AP.

Michael Nelson, a freshman at St. Mary's College of Maryland, is the son of Michael and Pam Nelson, Oakland. David Cuddington, a freshman at Georgetown University, is the son of John Cuddington, Arlington, Va., and Elizabeth Cannon, Oakland. Amanda King, a freshman at Longwood University, is the daughter of Brenda King, Swanton, and the late Reid King.

Nick Perry, a freshman at Frostburg State University, is the son of Dr. Richard Perry, Oakland, and Denise Perry, Oakland. Casey Taylor, a freshman at Youngstown State University, is the daughter of Tim and Sherry Taylor, Oakland.

The College Board is a national nonprofit membership association dedicated to preparing students for and connecting them to colleges. Founded in 1900, the association is composed of more than 4,500 schools, colleges, universities and other educational organizations.

Each year, the College Board serves over 3 million students and their parents, 23,000 high schools, and 3,500 colleges through major programs and services in college admission, guidance, assessment, financial aid, enrollment, and teaching and learning. Among its best-known programs are the SAT, PSAT/NMSQT, and Advanced Placement Program. The College Board offers a web site to those seeking information about its programs: www.collegeboard.com.

Read. Then Recycle.

HEALTHY COMMUNITIES™ HEALTHY YOUTH

GARRETT COUNTY

Featuring events that build assets in youth and promote community involvement:

FRIDAY, DECEMBER 3

- Christmas in Friendsville Trim-A-Tree, Main Street in Friendsville near Friend Museum, 6 p.m. Remembrance service for loved ones represented by bows, tree decorating, and Christmas caroling. (301-746-5842)
- Christmas on Main Street in Oakland, beginning at 5 p.m. A family night along the streets of town. Santa Claus, the crowning of the snowflake queen, food and gift vendors, and musical entertainment.

SATURDAY, DECEMBER 4

- Gorman Community Christmas Party, Ryan's Glade Community Building, beginning 5:30 p.m. Gorman Go Getters invite area residents to celebrate the holidays together. Bring a covered dish (meat provided) for a 6 p.m. dinner, meet Santa, and take a horse-drawn sleigh ride. Dinner and visiting with Santa are free; $1 per person for sleigh ride. (301-334-7730)
- Teen Book Club, Ruth Enlow Library, Oakland branch, 2 - 3 p.m. All teens age 14 to 18 years encouraged to pick up a copy of *Straydog*, by Kathe Koja, to discover what a feral collie and teenage girl can learn from each other. Free. (301-334-3996)

THURSDAY, DECEMBER 9

- Young Readers Club, Ruth Enlow Library, Oakland branch, 4 p.m. All youth ages 9-11 years welcome to discuss *Esperanza Rising* by Pam Muñoz Ryan. Check out a copy of the book at the library. Free. (301-334-3996)

FRIDAY, DECEMBER 10

- Kitzmiller Tree Lighting Ceremony, Kitzmiller Town Hall, 6:30 p.m. This free event will feature Christmas caroling, lighting of the community Christmas tree, and refreshments. Kitzmiller Empowerment Group will offer bows for purchase to honor, remember, encourage, and support loved ones. Bows are $5 each and are available for early purchase by calling 301-453-3193.
- Friendsville Family Christmas Celebration, Friendsville School Café, 6 p.m. All ages welcome to enjoy entertainment, refreshments, games, and craft sale. Pictures with Santa available with donation of nonperishable food item, children's book, or $1. Donations benefit Dove Center. (301-334-7730)

SATURDAY, DECEMBER 11

- Bethlehem Community Christmas Caroling. Bethlehem Bunch invites area residents to travel by hay wagon for caroling in the community and delivering fruit baskets. Interested community members will gather early to assemble the fruit baskets. Call 301-334-3206 for more information.

THURSDAY, DECEMBER 16

- Tween Book Club, Ruth Enlow Library, Oakland branch, 4-5 p.m. All youth ages 11-14 years welcome to discuss *Loser* by Jerry Spinelli. Check out a copy of the book at the library. Free. (301-334-3996)

****

Assets are qualities and experiences youth need to unleash their potential for growing into healthy, caring adults. For more information about Healthy Communities•Healthy Youth™ (HC•HY): Garrett County and about building assets in youth, call 301-334-1189.

HC•HY Garrett County and some of the activities above are sponsored by Garrett County Partnership for Children and Families Inc./LMB (Local Management Board), the Garrett County Health Department, Garrett County Extension Service, and the Governor's Office of Crime Control and Prevention.

Deep Creek Lake ✦ Garrett County ✦ Nearby West Virginia

RAILEY REALTY

This information is believed to be accurate, but is not guaranteed.

Railey Realty

Your 1st Choice for Real Estate

RAILEY REALTY REAL ESTATE INFO deepcreek.com Let it Snow!

301-387-2000
www.deepcreek.com

BLAKESLEE GA5092416 Over 400 feet of level frontage & over 700 ft. of shoreline overlooking the Yacht Club. 4 BR, 3.5 BA home. **$1,700,000**

HIDDEN COVE COURT GA5094563 Perfect for large families and entertaining. Open floor plan, and an abundance of glass. Lakefront lodge with unobstructed lake views, timber, log and stone accents throughout, two massive floor to ceiling stacked stone masonry fireplaces, custom kitchen with pine ceiling, granite back splash and countertops. Sold with all furnishings and household items. **$949,000**

LAKEFRONT LINKS DR. GA4307874 Extraordinary lakefront home uniquely designed for the extended family or for a fantastic income producing property. Waterfront Greens offers much for the outdoors & this home will take care of you while indoors. It offers a kitchen that any cook would enjoy, w/eat-in bar & separate dining room. Kick back w/a book in the sitting room or by one of the true masonry fireplaces. After a day on the slopes, put the skis in the specially designed ski closet & warm up in the sauna! Evening dinners on the screened in porch are nice too! Complete furniture package! Offer subject to change. **$899,000**

LAKE ACCESS GA5096746 3 beautifully furnished levels of cedar & pine finishes. Massive log beam cathedral ceiling & wraparound decking. **$837,500**

HIGHLINE DRIVE GA4341323 Nestled along the tree line of Wisp Resort ski slopes, makes winter time sports a breeze. Just a few steps & you will be swooshing down the pristine mountain. After a day on the slopes, cozy up to the massive stone fireplace. With its natural lighting, the loft area is a perfect spot to read or just relax & take in nature through the peaked windows. The integral garage adds an extra sense of security. Offering subject to change. Price includes full mountain retreat package. **$749,900**

TALK ABOUT A HOUSE WITH A VIEW GA5088948 Enjoy lake ac. from 9+ ac. of privacy. Features quality wood-working, open floor plan & native stone FP in LR. **$599,900**

WATERFRONT GREENS GA4464774 Imagine yourself sitting on the deck of this new Golf Course home with Deep Creek Lake as the back drop. Ceramic tile in the kitchen and the baths. The native stone gas fireplaces are a welcoming site. With all the amenities that Waterfront Greens has to offer you will make family memories that will last a lifetime. Enjoy the sun-rise from the breakfast room or sunsets by the lake. Superior location for rental investment. Offering subject to change. **$599,900**

WATERFRONT GREENS GA4564614 The Links cottage glistens with builder's pride. Situated along the golf course of Waterfront Greens overlooking Deep Creek Lake. Spread out the family in this spacious home which offers a stone fireplace in both the living room and the rec. room. The hardwood floors give it that warm feeling of home. Just a few steps from tee off and all that Waterfront Greens has to offer! Offering subject to change. **$519,900**

NEW CONSTRUCTION AT PARADISE RIDGE GA5097349 Presently under construction, this lake access home features 4 bdrms. and 4.5 baths, den, finished basement, large decks for

NEW HOMES

entertaining, 2 fieplaces and more. Home situated on a 1.26 acre lot located on a cul de sac. Many extras! **$499,000**

GREAT VIEWS LOCATED IN THE HEART OF DEEP CREEK LAKE GA5098383 This 4 bedroom, 3 bath split lakefront home located on Leo Friend Road has it all!! Hot tub, pool table, covered deck, stone fireplace, type A dock are some amenities this home offers. Easily accessible and close to Wisp ski area, shopping, movie-theater and restaurants. This home has an established rental history which may be ideal for the investor or can be perfect for a second home for the entire family to enjoy. **$499,000**

HOME SWEET HOME GA4859376 Surrounded by 9+ ac. of privacy, this 2,640 sq. ft. single level home boasts a family style kitchen, newly added sun room & great room. **$339,900**

SURROUND YOURSELF GA5093989 Surround yourself with 13.58 ac. of wooded privacy in this quality built ranch style home. **$299,900**

LARGE HOUSE IN GRANTSVILLE WITH INDOOR POOL GA4815509 This large brick has many amenities. Indoor pool, 2 double garages, large back deck, paved driveway & 7 BR. **$279,000**

SIT BACK GA4728143 33.2 acres of seclusion w/established mature timber, walking trails, 2-car garage, 3 BR & privacy!! **$239,900**

NEW LOTS

LAKE FRONT & ACCESS LOTS IN CANAAN VALLEY TUVarious New lots available at Canaan Mtn. Resort. 11 ac. lake & mountain views. Near 2 ski resorts, 2 state parks & 18-hole golf. **$64,900-$129,000**

LAKE FRONT POINT LOT GA5101436 Beautiful Point lot with 200' lake frontage and public sewer hookup. Quiet setting on private lane for your lakefront home. See plat for dock configuration. 5 BR home designed for lot. $1,189,000. **$539,000**

ZEDDOCK MILLER GA5099217 9.08 acre wooded parcel is centrally located to all lake activities. It is zoned town residential and has development potential. **$407,500**

LOT 59 WATERFRONT GREENS DR. GA4787087 Enjoy the breathtaking views of Deep Creek and surrounding Western Maryland mountains from this lake access building lot. Situated just above the golf course and overlooking all that Waterfront Greens has to offer. Build your dream home or rental potential property. **$169,900**

SAWMILL SUBDIVISION, LOT #1 GA5096654 Private building site close to all Deep Creek Lake amenities. Owner is a Maryland licensed real estate agent. **$129,000**

PARADISE POINT ROAD, LOT #1 GA5093595 Almost level, .92 ac. building site with lake access thru the Ridge at Paradise Point. Lot fronts on Paradise Pt. Rd. **$109,000**

PRIME BUILDING SITES OFFERING VIEWS/WOODED SETTINGS GAVARIOUS Hunters Ridge is one of the areas most recent communities. Conveniently lcoated close to Deep Creek Lake & Oakland; Hunters Rige offers 11 unique building sites with common areas that include fitnes trails for hiking, biking, snow shoeing, & 20 fitness station for your enjoyment. **$89,000 & UP**

LOT 5, THE OVERLOOK GA5092500 Enjoy views of DCL from the privacy of a cul-de-sac lot. This lot is wooded and mod. sloped, and offers lake access. **$84,900**

NEW CONDOS

LAKEWOOD UNIT 12 GA5098957 This lakefront condo features 2 suites & additional sleep loft, wood burning fp, breakfast bar, newer appliances, central air along w/postcard views of DCL. Situated very near shore line. Use of boat slip by availability at the Lakewood Timeshare docking area. Sold furnished and had been a vacation rental in the past. **$375,000**

1278 DEEP CREEK DR., BUILDING 1, TERRACE UNIT GA4756255 Located along Deep Creek Drive, right next to everything from shopping to dining to golfing and skiing. Enjoy the views of Wisp Resort and sunsets of Deep Creek Lake. **$345,000**

LAKE VIEW AT ROMAN RIDGE GA5102984 Enjoy year-round views of DCL from this 3 bdrm., 2 bath condo. Extras include a wood fp and the unit is being sold furnished. Central lake location and walk to shopping and dining. Seasonal boat slip rental near by. Make this your DCL getaway. **$199,900**

THE LANDINGS GAvarious Featuring 4 BR with 2,000 sq. ft. of luxury living. Built with superior craftsmanship and quality throughout. **$349,000** & up.

PRICE CHANGE CONDO

VILLAGES OF WISP GA4999875 3-level Villages of Wisp townhome offering great lake views and easy slope access. **$309,900**

NEW COMMERCIAL

CAMP-DEEP CREEK GA5091790 On-site lodge & bunk houses accommodate 60 guests, his/her bath house, modern dining hall, ball field, volleyball court, soccer field plus potential for expansion. www.2hdb.com/GA5091790 **$935,000**

COM. DRY CLEANING GA5089461 Business, inventory, equipment & real estate incl. in sale. Business fully operational! **$459,000**

38 PARKSIDE SOUTH COURT GA4851451 8 BR, 7 BA cement board sided home w/breathtaking views at DC Highlands. **$1,250,000**

HAWTHORNE LANE GA4896046 Magnificent 5 BR, 4 BA LF home offering a 1.5 acre gently sloping lot and 175' of private frontage located in one of the area's premiere locations. **$1,125,000**

96 PLATTER ROAD GA4952766 3 BR, 2.5 BA Lincoln Lodge styled home located on 13.7 ac. boarding State Forest & mins. from Grantsville. **$165,000**

PRICE CHANGES HOMES

GLENDALOCH LANE GA4911809 5 BR, 3 BA modified chalet offering spectacular lake and sunset views. Sold fully furnished, ready to enjoy! **$874,000**

DEER PARK AVENUE GA4977307 1-level rancher offering many recent improvements. Great starter home, or buy & rent. Home is in close proximity to all area amenities. **$79,900**

PRICE CHANGES LOTS

LAKE SHORE DRIVE GA4818932 Wooded building site w/100' of LF & a private type A dock. Includes additional .08 ac. parcel across street. **$399,000**

LOT I, HAWTHORNE DRIVE GA4594763 Level, wooded, oversized lake access lot in prestigious Pergin Farms community. Lake & mountain views. **$369,900**

SANDY BEACH GA5068275 Beautiful level wooded LA lot with a deeded slip. 1/15 ownership in LF/dock area. **$279,900**

SKYLINE VIEW GA4965687 This level lake area lot features mature trees, public sewer, & is in a convenient location to all DCL area amenities. **$89,900**

WOODED PRIVACY/FIRST CLASS COMMUNITY GA4956874 3 acres of wooded privacy located in prestigious Blue Lick Commons community. **$39,500**

RAILEY REALTY

2 Vacation Way, McHenry, MD • 301-387-2000 • Email: info@railey.com

800-544-2425 • www.deepcreek.com

McHenry UM Church On ARC Holiday Tour

The Garrett County Chapter of the American Red Cross will host the 13th annual Home for the Holidays House Tour on Friday, Dec. 3, from 4 until 9 p.m., and on Saturday, Dec. 4, from 10 a.m. until 3 p.m. Among the tour stops on this year's circuit will be the McHenry United Methodist Church, located at the fork of Bumble Bee and Mosser roads.

The church was originally the United Brethren Church in the McHenry community, housed at the "Spiker" church, or the "Arden Chapel," beginning in March 1888. The first church was located along Bumble Bee Road. This building was razed in 1916 and relocated at the present location.

The present church was built behind the old church, and members worshiped in the basement until the construction was completed and the old church was torn down.

The present church was dedicated on June 16, 1957. The total cost of the new structure was about $32,000. This did not include donated labor and materials. The structure is 40 by 70 feet and is covered in red brick. The interior of the sanctuary is a combination of Celotex and light oak paneling, with red carpeting. The seating capacity is approximately 250 people.

The timber for the church was furnished from the old Maholm Glotfelty farm and at the time of the church being built was owned by C.W. Wagner.

The stained glass windows were paid for and donated by members of the Church in honor or in memory of family members.

McHENRY UNITED METHODIST CHURCH ON ARC TOUR

The church has a full basement with a kitchen, fellowship hall, Sunday school rooms, bathrooms, and storage.

After the merger of the Evangelical United Brethren Church and the Methodist Church in 1968, the McHenry Church became the McHenry United Methodist Church.

A new front entrance was added in 1983, as well as a new steeple. Church members donated chimes in 1984. These chimes play every day at noon and 6 p.m. and can be heard throughout the McHenry and Deep Creek Lake area.

In addition to the church, this year's Red Cross tour will feature two private homes and the German Village at Fantasy Valley in McHenry. The homes open for guests are those of Roger Sines and Suzie Mattson, located in the Heron Cove community, and Michael and Sandy Bello, located along Tanglewood Drive.

Tour tickets for all guests, including children, are $8 in advance and $10 at the "door" (on the days of the tours).

Guests will be asked to remove their shoes before touring the sites, organizers noted. They will also be asked to refrain from photographing or videotaping in the homes.

Tickets are available at Proudfoot's and Gregg's pharmacies in Oakland, Arrowhead Market at Deep Creek, and the Deep Creek Pharmacy.

For more information, persons may contact Bea Crosco at 301-334-3153.

Pharmacy Notes

GREGG'S Pharmacy
EPIC
20 N. Third St., Oakland, MD 21550
301-334-2197
Ernest J. Gregg, Jr., P.D. - Owner
Computerized RX Service - Patient Counseling
"Your Health Is Our Business"
Hours: Mon.-Fri. 8:30 a.m. 'til 9:00 p.m.
Sat. 8:30 a.m. 'til 9:00 p.m. • Sun. & Holidays 6 p.m. 'til 9 p.m.
After Hours Phone: 301-334-8617

Juvenile Rheumatoid Arthritis Pain Relief

Juvenile rheumatoid arthritis is a persistent or recurring inflammation of the major joints that occurs in children and teenagers. It is the most common form of arthritis in children and affects an estimated 30,000 to 50,000 children in the United States alone. The joint pain may come and go; however in this form of rheumatoid arthritis, any number of joints may become involved as well as other organs, including swelling of the spleen, liver, and lymph nodes. A high fever and rash may occur before the joints are affected. In severe cases, permanent damage to the joints occurs leading to physical deformities and irregular bone development, especially in areas of the jaw and chin. Inflammation of the iris of the eye is common with all forms or rheumatoid arthritis, including the juvenile variety. If left untreated this type of eye inflammation can lead to permanent eye damage and even blindness.

Pain medicines are the most commonly prescribed drugs for treating rheumatoid arthritis, including the juvenile variety. Nonsteroidal anti-inflammatory drugs (NSAIDs), which include *aspirin* and *ibuprofen*, are excellent choices for relief of mild to moderate pain. Another class of NSAIDs called COX-2 inhibitors may also be useful in managing the pain of this type of rheumatoid arthritis.

NEED A LIMO?
Call the Limo Man!
301-501-LIMO

4-H Club News

OAK HILL
by Emily K. Rosser

The Oak Hill 4-H Club of Accident held its November meeting at the Accident fire hall recently. After the reading of the October meeting's minutes and the current treasurer's report, the club wished a happy birthday this month to Beck, Sam, and Lake Sherrard.

The club members voted for new officers. Serving for the 2005 term will be president Shaina Custer, vice president Nicki Bender, secretary Ashley Rodeheaver, treasurer Bradley Rodeheaver, and reporter Tyler Bowman.

The results of the Fair Board election are in, and the club members discussed those appointments. Members were reminded to have their record books ready for presentation by the next meeting, which will also be when 4-H re-enrollment forms, distributed at the November meeting, will be due.

Next month's meeting, the final meeting of the year, will double as the club's Christmas Party. The event will take place at the Accident fire hall at either 6:30 p.m. Sat., Dec. 18, or 2 p.m. on Sunday, Dec. 19. All members will be called beforehand with the finalized date, and are asked to remember to bring their Secret Santa gifts.

Deer Park Church Slates Hymn Sing

A hymn sing has been slated by the Deer Park Church of God of Prophecy for 6 p.m. Saturday, Dec. 6. Persons attending may bring their own instruments for performing at the event, which is open to the public.

Hospice Benefit Dinner Slated At Inn At Point View

The Inn at Point View will hold a Winter Food and Wine Pairing to benefit Hospice of Garrett County on Thursday, Dec. 9, from 6 to 9 p.m. Seating is limited, and reservations are requested.

Raffles and door prizes will also be held.

The featured vineyard is Chateau Ste Michelle of Washington state. Featured foods include chilled Alaskan smoked salmon, Muscovy duck, bay scallops, and rack of lamb.

For more information or to make reservations, persons may call 301-387-5555.

Class On Wills And Probate Set At Garrett

An informational session titled "Ten Most Often Asked Questions about Wills and Probate" is slated from 6:30 to 9 p.m. on Monday, Dec. 13, at the Grantsville Outreach Center. Joseph DiSimone, Register of Wills for Garrett County, will provide the instruction with assistance from Chief Deputy Register of Wills Rita Watson.

The session will answer basic questions including: What is a will and what does it do? What does it take to draft a will? How do I choose an executor and what percentage of my assets do they take as a commission? What is the probate process and is it necessary for my estate? The presentation, which will include handouts, will be followed by a question and answer session.

"Everyone knows the importance of executing a Last Will and Testament, yet many people have never written one or even know where to begin," a spokesperson said. "To those who are unprepared, take note: If you die intestate (without a will) the Probate Court will see that your estate is administered according to the Estates and Trusts Code, and maybe your assets will not be distributed according to your wishes. Perhaps the court will never know the guardian you have in mind for your minor child.

"Find out how much of your assets the state will take if you die without a will. Who are your legal heirs? Take charge of your estate – tell the courts what you want done with your assets."

Registration is required due to limited seating. For more information or to register, persons may contact Terry Beachy at the Garrett College Grantsville Outreach Center by calling 301-895-3368, or via e-mail at tbeachy@garrettcollege.edu.

The class is an offering of the Continuing Education and Training Division of Garrett College.

SWANTON NEWS

CORRECTION NOTED

The Swanton Community Center candy sale price is $3.75 a pound for hard tack candy and pickup date is December 11, 9 a.m. to 1 p.m. Persons may call Art at 301-387-7231, Kathryn at 301-387-4374, or John at 301-387-6826 to order candy.

The community center will also host the community Christmas dinner on December 11 with Santa Claus there from 5 to 6 p.m. for the children. There will be a pot-luck dinner afterward. All are welcome.

The Otterbein U.M. Church family Christmas dinner will be right after 11 a.m. worship this Sunday, Dec. 5. All are welcome to bring a covered dish to share.

On Sunday, Dec. 19, during the 11 a.m. worship will be the Christmas program at Otterbein Church. Everyone is welcome.

PERSONAL

Addy and Kit Norman, Atlanta, drove to Harrisonburg, Va., on Tuesday where they picked up Addy's sister Holly Wilson and came to spend Thanksgiving holiday with their parents and sister, David, Mary, and Joni Wilson. Other Wednesday evening dinner guests were Matthew and Maria Matthias and children Elizabeth and Jinny, Severna Park; Chuck Teets, Richmond; Helen and Gary Friend, Freda Teets, and Linda Fleming.

Chuck, Crystal, Josh, Megan, and Matthew Teets spent Thanksgiving holidays visiting family in the area, including Freda Teets, and Bob and Fannie Rizer and their family, Savage River Road. They returned to their home Sunday.

Addy, Kit Norman, and Holly Wilson returned to their homes on Thursday.

Wednesday through Sunday in-and-out visitors of Mary June Harvey were Mike, Ellisa, Emily, and Micheala Woodbrey, Shepherdstown, W.Va.; David and Janice Schofield, Frederick; Jamie and Ellida Bernard, Warrenton, Va.; Brian and Sandy Schofield; and Jason Bernard. They were all Sunday dinner guests of Mrs. Harvey.

Mary June visited Freda Teets Sunday evening.

Terry Artice is now home from Johns Hopkins Hospital, recovering from surgery.

Bob Winters remains a patient in Garrett County Memorial Hospital where he had surgery.

Shirley Bernard
American Mortgage & Financial Serv.
317 East Oak Street
Oakland, MD 21550

Full Service Mortgage Needs:
- First time homebuyer programs 100% financing
- Home purchase-second homes or interest only
- Refinance for debt consolidation, improvements, or home equity lines of credit

Call today for a free pre-qualification!
Phone: 301-533-0535
bernardsa@verizon.net

Aeroquip
Hydraulic Hose and Fittings
HYDRAULIC HOSES MADE WHILE YOU WAIT!
- 1, 2, 4 and 6 Wire Hose from 3/16" to 2"
- John Deere O-Ring Face Seal Fittings
- Split Flange Cd61 and Cd62, Kamatsu, Metric, JIC, Pipe, O-Ring, Crimp Fittings
- Quick Disconnects
- Power Swivels
- Hydraulic Suction
- Push Lock Hose and Fittings
- Truck Hose and Reusable Fittings
- Air Brake Hose and Reusable Fittings
- Stainless Steel/Teflon Hose and Fittings
- Crimp Machines and Bulk Hose Programs

- Two Convenient Locations -
Rt. 135 - Southern Industrial Park
Mt. Lake Park, MD
301-334-4136
Rt. 7 - East Gate Plaza
Rock Forge, WV
(304) 296-4639

Garrett Industrial Supply Inc.
Mtn. Lake Park, MD and Rock Forge, WV

Poinsettias
Huge Selection
Beautiful Colors
Red, White, Pink, Marbled
Green Acres Garden Center & Flower Basket
12619 Garrett Highway, Oakland • 301-334-3855
www.greenacres4u.com

Looking for something to do on New Year's Eve?
New Year's Eve Party!
Oakland Elks Club
9 P.M. - 2 A.M.
DJ Dan Daniels
playing your favorite sounds!
Hors d'oeuvres & Champagne Provided
$25 person – $40 couple
Open to Everyone!
For Information call
301-334-1119

6th Annual
Joy of Christ Celebration
- Free Food
- Free Performances
- Free Children's Activities

5 NIGHTS!
December 6-10
at the Oakland Armory
6:30 p.m. Each Evening

Monday, December 6
6:30 p.m. Lois Sanders, Vocalist
7:00 p.m. Linda Anderson, Vocalist
7:30 p.m. Windy Ridge Hoedown
8:30 p.m. Jeff and Liz Gilbert and Friends

Tuesday, December 7
6:30 p.m. Sharon Honsaker, Southern Gospel Masontown, PA
7:00 p.m. Maria Rose & Danny Elswick
8:00 p.m. Saralea Miller, Vocalist
8:30 p.m. Chuck Miller, Elvis Sound-Alike

Wednesday, December 8
6:30 p.m. Crellin Assembly of God
6:45 p.m. Loch Lynn Church of God
7:00 p.m. Southern High School Chorus
7:30 p.m. Garrett College Pipes & Drums
8:00 p.m. The Zimmermanns

Thursday, December 9
6:30 p.m. Just 4 Fun, Quartet
7:00 p.m. Dr. Greg Latta, Hammered Dulcimer
8:00 p.m. Mountain Anthems

Friday, December 10
6:30 p.m. The Remley Family
7:00 p.m. Scotch Mist, Celtic Harp and Recorder
8:00 p.m. Lynn Beckman & The Next Generation

For more information visit www.garrettcountychristmas.com

West Virginia

News from Preston, Tucker, Grant and Mineral Counties.

AURORA/EGLON

BLOODMOBILE DECEMBER 6

On December 6, from 1 until 7 p.m., the American Red Cross bloodmobile will be at the Union Ambulance squad hall in Aurora. Donations of blood at that time will be appreciated. Persons are asked to bring a photo ID or their Red Cross donor card.

HISTORICAL SOCIETY TO MEET DEC. 5

The Aurora Area Historical Society will meet Dec. 5 at 2 p.m. in the Aurora Community Building. David Moran of Crimson Shamrock farm will be the guest speaker. Everyone is invited to attend.

HELP SOUGHT

Union Ambulance is asking again that residents consider taking either a first responder or EMT class so there can be personnel available for emergencies. Daytime drivers are also needed. Persons who would consider taking the classes and being available to their community may contact either Rose Ina Harsh, 304-735-5709, Robin Feather, 735-3241, or Ellen Harsh, 735-5468, to find out how to proceed.

BUCKWHEAT DINNER AT MAPLE SPRING

The Men's Fellowship of the Maple Spring Church of the Brethren is sponsoring a buckwheat cake and sausage dinner on Dec. 11, with serving from 4 until 8 p.m. Adult donations are $6; school-age to 12, $3; and infants through pre-school may eat for free.

AURORA CEOS

There were 12 members of the Aurora Community Education Outreach Service (CEOS) present for their Nov. 16 meeting in the Aurora Community Building. President Ressie Conrad called the meeting to order and Virginia Martin presented devotions, reading "Thanksgiving," and asking each member to name something for which they were thankful. She concluded with scripture and prayer.

Ressie Conrad led the lesson, "Ten Ways to Make Your Life Healthier." Among the topics addressed were food safety, serving sizes, and healthy snack foods.

All committee reports (family, continuing education, marketing/membership) are due Nov. 30.

The club Christmas dinner will be served at the Union Ambulance building on Dec. 10 at 6:30 p.m. At that time the Santa Tree gifts, plus non-perishable food gifts for the food pantry, are to be brought to the meeting.

On Dec. 3 the lighting of the Christmas tree at the Aurora Community Building will take place at 5 p.m. in conjunction with the CEOS and the Aurora Pioneer 4-H Club. Everyone is welcome to attend this community beginning of the holiday season, which will include refreshments at the conclusion of the ceremony.

Ressie Conrad, WIlda Harsh, Dee Douglas, Martha Bolyard, Virginia Martin, Kathy Hardesty, Opal Myers, and Dorothy Spaid attended Achievement Night at Masontown. A busy year for the club was rewarded with a Gold Ribbon achievement. Seven members received certificates for 500 or more volunteer hours in the community. The club also won a red ribbon for its Buckwheat Festival exhibit. Appreciation to each of those who contributed to this success was expressed.

Members who will again participate in the Aurora School Read Aloud program are Martha Bolyard, Ressie Conrad, Dorothy Spaid, Jeannie Whitehair, Opal Myers, and Virginia Martin. The club may donate snacks for the summer reading program if needed.

The vice president's feature was a report by Dee Douglas on her trip to Hungary, Slovakia, Austria, Germany, and the Netherlands. Special feature was a Smoker's Incense Burner obtained by Mrs. Douglas from the Kathe Wohlfahrt Christmas Shop in Rothenberg, Germany. Pig-in-the-poke was won by Jeannie Whitehair.

The next regular meeting is planned for Jan. 18, 2005, at the Aurora Community Building at 1 p.m.

PERSONAL MENTION

Bill Hauser continues his recovery from recent bypass surgery and would appreciate cards. Friends may address him at Rt. 1 Box 179, Aurora, WV 26705.

Death this past week took two former area residents. Harold Evans, 78, of Oakland, a son of the late Wilbur and Bessie Winters Evans of Horse Shoe Run, died Nov. 25, and Theta White, 95, also of Oakland, died Nov. 27.

Thanksgiving Day guests of John, Shirley, and Steve Parsons at Aurora were Carlton and Jean Skipper and Ronald Parsons, Kingwood; Evelyn Johnson, Hedgesville; Van, Janet, Tasha, and Jonathan White, Martinsburg; George, Rhonda, and Zack White, Abingdon; and Leonard, Tammy, Daniel, and Michael Parsons, Horse Shoe Run.

Thanksgiving guests of Mr. and Mrs. Ellis Teets at Horse Shoe Run included family from Harrisonburg, Va., and local family.

Chuck and Emily Young of Martinsburg were holiday visitors with her parents and sister, Tom, Linda, and Sara Lewis, Eglon.

Thirty-eight members of the Roy and Loretta Snyder family met at the home of Jo-Ann Helton, Stemple Ridge, for a Thanksgiving evening dinner.

Pastor Michael Ludle is reportedly improving from the recent infection in his leg.

Barbara Stieringer has returned to her home in Aurora and continues her recuperation from surgery at Garrett County Memorial Hospital.

Holiday visitors with Keith and Dee Douglas, Aurora, were their son, Darrell Douglas, and his children, Danielle, Blake, and Amanda of New Bremen, Ohio; and their daughter, Lisa Douglas, and friend Robert Bennett of Westlake, Ohio. Thanksgiving dinner guests were Charles and Glenn Lantz of Simpsonville, S.C.

AURORA GIRL HELPS "SICK KIDS" – A 4-year-old Aurora girl, Alexandra Rinker, recently had six inches of her long blonde hair cut to donate to "Locks of Love." When asked about where the hair would go, she stated, "It's going to the sick kids." Based in Lake Worth, Fla., Locks of Love is a not-for-profit organization that provides hairpieces to financially disadvantaged children under the age of 18 with medical hair loss. Alexandra is the daughter of Travis and Lee-Ann Rinker.

Seasonal Organ Recital Slated In Petersburg

The Grant County Arts Council will present Randy Whetstone in an organ recital of seasonal music set for 7:30 p.m. on Thursday, Dec. 9. The recital will be presented at the Presbyterian Church, located along Main Street in Petersburg.

Persons requiring accessibility assistance may contact the Arts Council via e-mail at gcac@beaconnet.net.

Country Music Complex To Host Concert

IndianRocks Country Music Complex will host a concert by local performers on Friday, Dec. 10, at 6 p.m. The complex is located along State Rt. 7 just outside of Kingwood and across from Ron's Furniture in Reedsville.

The alcohol-free and smoke-free event will feature Eileen Smith, the Harrisons, BLS (Bill, Lisa, & Steve), John & Ann Coberly, and Gary Cathell & Mama's Pride.

Concessions will be available. Table reservations are also available by calling 304-276-9197.

Bloodmobile To Visit Preston Co.

The Mtn. Laurel Chapter of the American Red Cross will sponsor a number of visits of the bloodmobile throughout Preston County during the month of December.

The following visits are scheduled: Monday, Dec. 6, Union Ambulance squad hall, Aurora, 1-7 p.m.; Monday, Dec. 13, Fellowsville fire hall, 2-7 p.m.; Wednesday, Dec. 15, Terra Alta Ambulance building, noon-6 p.m.; and Thursday, Dec. 23, Reedsville fire hall, noon-6 p.m.

Persons who are at least 17 years old, weigh at least 105 pounds, and are in generally good health are eligible to donate a unit of blood every 56 days.

Mt. Storm UM Church Slates Christmas Events

The Mt. Storm United Methodist Church will hold several Christmas events.

The Antioch Bell Choir will perform on Sunday, Dec. 12, at 7 p.m. The church will hold its Christmas program on Saturday, Dec. 18, starting at 5 p.m.

Refreshments will be served, and the public is invited to attend both events.

The annual candlelight service will be held on Dec. 19 at 6 p.m. at the church.

The church is located along Rt. 50 in Mt. Storm.

4-H Club News

AURORA PIONEERS

The November meeting of the Aurora Pioneers 4-H Club was called to order by Josh Mullenax. Haley Rocha led the Pledge of Allegiance, and Wyatt Snyder led the 4-H Pledge. Katelyn Radford led the group in 4-H Spirit, and we played the "Grandma's in the Cellar" guessing game. Hunter Radford and Haley Rocha led the group in a "4-H Trivia" game.

In new business, Josh Mullenax led a discussion about the tree lighting event, which is set for Sunday, Dec. 5, at the Aurora Community Building. Club members voted to participate in Project North Pole. Discussions also covered the photo contest and officer training day.

Devotions were delivered by Marissa Bachtel, Haley Rocha, and Travis Mersing.

Kathy's Anniversary Sale Ends Sunday at 5 p.m.

CONGRATULATIONS to the winners of our $100 Gift Certificates:
Phil Cosner, McHenry, MD
John Rathgeb, Phoenix, MD
Sharon Hazelwood, Oakland, MD
Bev Davis, Swanton, MD
Fred Meyer, Leesburg, VA

Kathy's Furniture & Gifts
Dry Dock Plaza
301-387-9555

GUARANTEED Christmas DELIVERY PROGRAM

05 Dodge Caravan, V6, AT, silver, #5432.....$18,995
04 Chrysler Pacifica, AWD, leather, DVD, silver, #5424.....$26,995
04 Chrysler Sebring, 2 dr., blue, #5415.....$13,995
04 Chrysler T&C, Ltd., V6, AWD, leather, DVD, #5454.....$29,995
04 Dodge 1500, quad, SLT, hemi, silver, #5452.....$26,995
04 Dodge 1500, Quad, V8, AT, ALT, atlantic blue, #5440.....$24,995
04 Dodge G. Carvn., SXT, leather, DVD, s.roof, blue, #5368.....$27,495
04 Dodge Caravan, V6, AT, child seats, green, #5402.....$17,995
04 Dodge Stratus, V6, AT, gold, #5369.....$13,995
04 Dodge Neon, SXT, 4 cyl., AT, blue, #5412.....$10,995
04 Jeep Grand Cherokee, Overland, V8, silver, #5450.....$28,995
04 Jeep Grand Cherokee, Laredo, 6 cyl., AT, silver, #5442.....$19,995
04 Jeep Liberty Sport, V6, AT, red, #5446.....$17,995
04 Jeep Liberty Sport, V6, AT, silver, #5439.....$18,495
03 Chrysler T&C, Lxi, AWD, V^, leather, blue, #5453.....$26,995
03 Dodge Caravan, Sport, V6, AT, silver, #5337.....$15,995
00 Jeep Wrangler, 6 cyl., 5 spd., soft top, silver, #5399A.....$15,995

CARS

04 Chrysler Concorde LXi, V6, AT, lava red #5096A.....$18,995
04 Dodge Stratus, SXT, V6, 5 spd., indy red, #5422A.....$13,995
03 Chrysler Concorde LX, V6, AT, champagne, nav., #4015.....$14,995
02 Chrysler 300M Special, V6, AT, silver, #5128A.....$17,995
02 Dodge Intrepid, V6, AT, white #5420A.....$8,995
01 Chrysler Concorde, LX, V6, AT, white, #4195A.....$7,995
01 Chrysler Sebring LX, V6, AT, CD, garnet, #5389A.....$8,995
01 Pontiac Grand Am SE, V6, AT, silver, #5334A.....$7,995
00 Dodge Neon, ES, 4 dr., 4 cyl., 5 spd., silver, #5022A.....$4,995
00 Subaru Outback, AWD, V6, AT, white, #4109A.....$9,995
00 Chrysler Concorde, V6, AT, cinnamon, 37k, #4015B.....$10,995
99 Dodge Stratus, 4 cyl., AT, white, #4205A.....$7,995
98 Nissan Maxima, V6, AT, black, #4254B.....$7,995
98 Plymouth Breeze, 4 cyl., AT, silver, #5038A.....$3,995

VANS

03 Dodge Grand Caravan, Sport, V6, AT, green, #5448A.....$14,995
02 Chrysler Town & Country ei, V6, AT, red #5070A.....$14,495
00 Chrysler Town & Country, LXi, V6, AT, champagne, #5034A.....$12,995
00 Dodge Caravan, V6, AT, VCR/Video, silver, #5064.....$9,995
00 Plymouth Voyager, V6, AT, blue, #4006B.....$9,995
00 Ford Windstar, SE, V6, silver, #4076A.....$9,995
99 Plymouth Voyager, V6, AT, 61k miles, teal, #4145B.....$8,995
99 Plymouth Grand Voyager, SE, V6 AT, champagne, #4156B.....$4,995
98 Plymouth Voyager, V6, AT, tan, #5396A.....$4,995
96 Chevy Lumina, MPV, 6 cyl., AT, maroon, #5424B.....$4,995
91 Chevrotet 2500 Conversion Van, V8, AT, blue #4239B.....$4,995

TRUCKS & SUVs

04 Dodge 1500, quad, hemi, AT, black/silver, #5424B.....$24,995
04 Dodge Durango, SLT, hemi, leather, white, #4244A.....$29,995
03 Jeep Wrangler X, V6, AT, khaki, #5325A.....$17,995
03 Jeep Grand Cherokee, 6 cyl., AT, grey, sunroof, #4010A.....$17,995
03 Jeep Grand Cherokee, Limited, V8, graphite, #5114A.....$23,995
03 Chevy 1500, V8, 5 Spd., Silverado #4250B.....$15,995
03 Dodge 1500, Quad, SLT, V8, AT, graphite, #4241A.....$19,995
02 Dodge Dakota Club, V8, 5 Spd., graphite #5111A.....$16,995
02 Jeep Grand Cherokee, Laredo, V8, AT, blue, #5493A.....$18,995
02 Jeep Grand Cherokee, Limited, V8, AT, silver.....$22,995
02 Jeep G. Cherokee, Limited, V8, AT, graphite, #4218.....$20,995
02 Jeep G. Cherokee, V6, AT, leather, sunroof, blue, #5118B.....$18,995
02 Mazda, Quad, 17k miles, red.....$14,995
01 Dodge, Club, V8, 5 spd., plow, bronze, #3113A.....$17,995
01 Dodge Durango SLT, V8, AT, white #4207A.....$13,995
01 Ford F350, diesel, AT, red, #5409A.....$22,995
01 Jeep Grand Cherokee, #5132A.....$13,495
00 Jeep Grand Cherokee, 6 cyl., AT, sienna, #4056A.....$14,995
99 Dodge 1500, Quad, V8, AT, SLT, red, #4242A.....$10,495
99 Dodge Durango, V8, AT, silver, #4205A.....$7,995

*3 mo./3000 mile Factory backed Powertrain Limited Warranty & CARFAX Vehicle title reports. *Rental Cars* *Daimler Chrysler experienced technicians & *Service loaner vehicles*

ACCIDENT GARAGE
113 S. Main St., Accident, MD
301-746-8181 or 301-895-3230
Hours: Mon., Tues. & Thurs., 8-7; Wed. & Sat., 8-1

SNOW REMOVAL
Commercial • Residential
* GRANTSVILLE
* SPRINGS
* SALISBURY
By the Visit & Seasonal Rates
Insured & Experienced (6574)
814-662-4404

SCOTT'S GENERAL STORE
3484 Kitzmiller Road
Kitzmiller, MD 21538
OPENING Monday, Dec. 6
Giveaways!
offering convenience store items
Owners Allan Scott & Melissa Miller
301-334-3300

Real Estate Facts by... Don Nuce

COMPARING APPLES TO APPLES!

Imagine visiting a giant furniture warehouse to purchase a dining room set. There are four identical sets, yet each has a different price. Of the four sets, three seem overpriced. After comparing, you would probably purchase the one with the lower price. All had the same features and the same number of chairs, so why pay more?

Overpricing a home can bring the same results. Think how a buyer would react. After looking at half a dozen homes, the search is narrowed to three that meet the buyer's needs. Comparable in size, style, and condition, two of them are priced well above the third.

The buyers will likely purchase the lower priced home. After all, why pay more for the same features? Buyers use overpriced homes to justify their decision to buy another.

What if the buyer does offer full price on an overpriced home? When the appraisal required by most mortgage companies fails to meet the agreed upon price, the buyer will be forced look elsewhere.

Homes rarely sell for more than fair market value. To learn the probable sale price of your home, ask an agent to perform a Competitive Market Analysis to arrive at a price range in which your home is likely to sell. By basing your price on facts, you can enjoy an early sale at the best possible price.

If you'd like to sell your home, but feel "out of touch" with what's happening in real estate, give me a call today!

COLDWELL BANKER DEEP CREEK REALTY
24439 Garrett Hwy.
McHenry, MD 21541
located in the McHenry Plaza
301-387-5303 • 800-252-7335

F&M Bank... A Friend to Garrett County.

F&M Bank has been a committed friend to the McHenry community for 3 years. We offer great banking products and services like our FREE Checking Account* which includes FREE Internet Banking and FREE Bill Payment. Also, right now, F&M Bank is offering a special **2.50% promotional interest rate (2.22% APY**) on new Premium Money Market Accounts guaranteed through September 30, 2005** (variable rate after that date). But hurry, this offer ends soon!

So stop by the McHenry Branch and talk to Phil. He'll help you find the right financial solutions to meet your needs.

McHenry Branch
24541 Garrett Highway

Oakland Branch
305 E. Oak Street

3-Year Anniversary Special
2.50% interest rate / 2.22% APY**
Guaranteed through September 30, 2005
Premium Money Market Special

The Best Banking for Busy Lifestyles
F&M BANK
FARMERS & MERCHANTS BANK AND TRUST
A Susquehanna Company Member FDIC

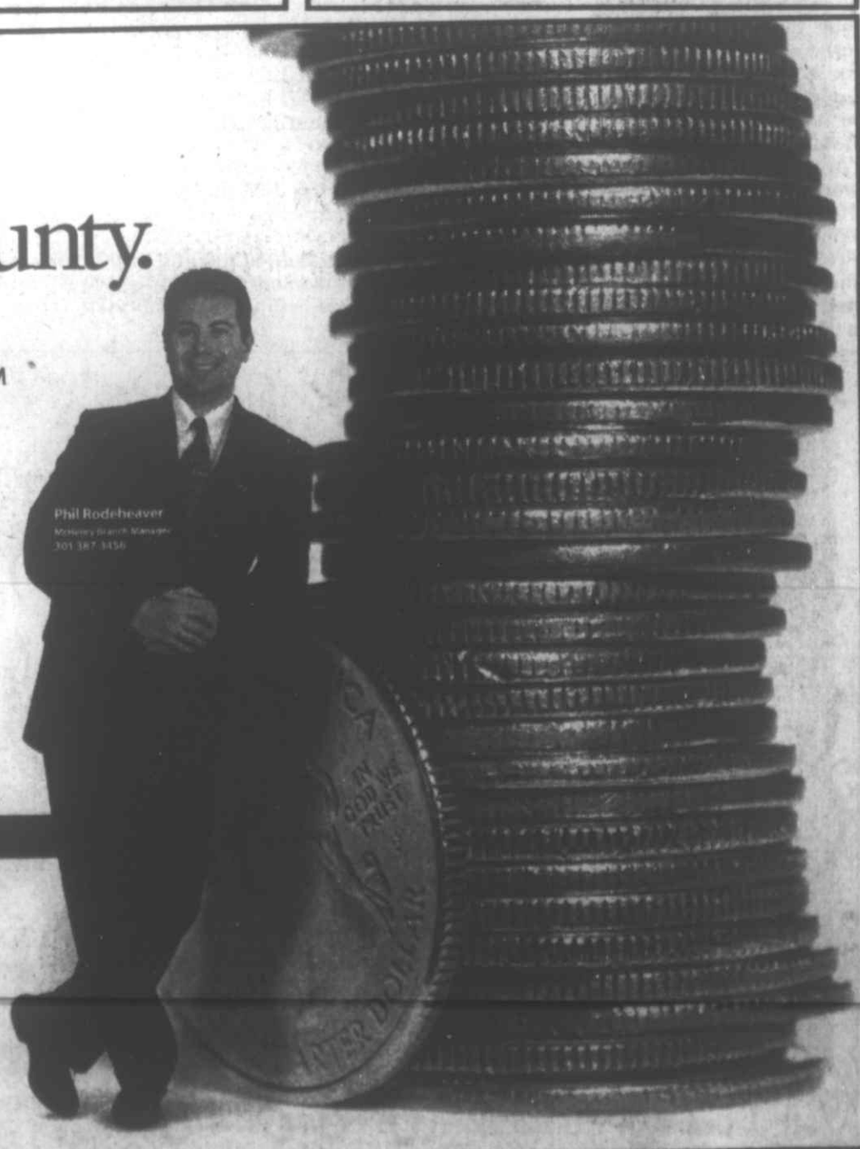

*Customer is required to maintain a direct deposit relationship or associate an active VISA® Check Card with this account. Foreign ATM transaction fees may apply. **Annual Percentage Yield is available as of 11/17/04 and will be paid on eligible balances. This is a limited-time offer and can be changed or terminated at any time without notice. Offer good on new funds only. Minimum balance to open and earn the stated APY is $5,000. Maximum allowable account balance per household is $50,000. 2.50% promotional rate is guaranteed through 9/30/05. At the end of the guaranteed interest rate period, the rate may change and will be set by the bank in its sole discretion. Balance tiers and corresponding yields as of 11/17/04 are $50.00 to $24,999 – 0.50%, $25,000 to $49,999 – 0.50%, $50,000 to $99,999 – 0.50%. A minimum daily balance of $5,000 is required to avoid the $15 monthly maintenance fee. Fees could reduce earnings on this account. Regulations limit the number of preauthorized or electronic transfers and non-cash withdrawals made on money market accounts. Offer only available to personal filed accounts.

The Arts

SOUTHERN HIGH SCHOOL WILL PRESENT *Little Shop of Horrors* on Dec. 4, 6, and 9 at 8 p.m. on the school stage. General admission is $5. The cast is led by James Naylor (Seymour) and Chelsea Davis (Audrey), both pictured above, as well as Audrey II – Seymour's man-eating plant. *Little Shop of Horrors* is presented through special arrangement with Music Theatre International.

Arts Council Seeks Items For *Ginseng*

The Garrett County Arts Council is seeking submissions of poetry and creative writing for publication consideration in the 2005 edition of *Ginseng*, the council's annual literary journal. The postmark deadline for submissions is Monday, Dec. 6.

All adult residents and high school students in Garrett County are eligible to submit manuscript entries. All current members of the Garrett County Arts Council are also invited to participate.

In addition to original poetry, writers may submit fiction, essays, narratives, and other works of creative prose. All entries must comply with established guidelines and be accompanied by official submission forms in order to be considered for publication.

A copy of the submission guidelines and the official entry form appears as a printed display advertisement in this week's edition of *The Republican*. Additional information can also be obtained by calling the Garrett County Arts Council at 301-334-6580.

The Garrett County Arts Council has published *Ginseng* for six consecutive years. The 2005 edition will be published in June. The 2004 edition and all back issues are available for purchase at the Gallery on Alder Street.

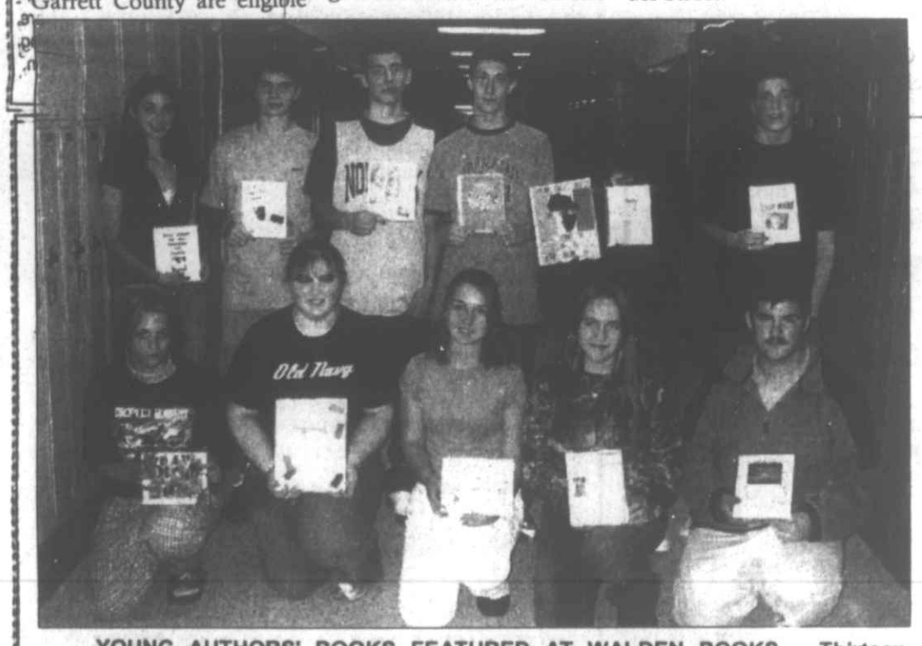

YOUNG AUTHORS' BOOKS FEATURED AT WALDEN BOOKS – Thirteen young authors from Shawn Nicklin's classes at Northern High School recently had their books displayed at Walden Books in Cumberland. Those students are pictured above. In the front, from left to right, are Jessica Beal, "People That Changed the World"; Lacie Bittinger, "Maya, Aztecs, and Incas"; Dana Hannibal, "Ancient Egyptians"; Nicki Bender, "History of Spain"; and James McCrobie, "World War II." In the back are Angie Umbel, "Castles"; Derek Cutter, "Great Scientists"; Brent Beachy, "History of Sports and Games"; Taylor Jones, "Crusades"; Paul Logan, "Ancient Rome"; and Chris Thomas, "Adolf Hitler." Not available for the picture were Chris Speicher ("African Kings and Queens") and Julie Nixon ("People of the 1500's"). Shawn Nicklin said he would like to thank Annette Devore, the manager at Walden Books, for displaying the books. The books were part of a Children's Book Project for Nicklin's classes last year and will be donated at the end of this year to the four Northern elementary schools. Up to eight elementary schools will be visited this year by 10th and 11th grade authors who will help younger students create a book of their own.

Christmas Concert "Gloria" To Be Presented By Choral Society

The Garrett Choral Society, under the direction of Julie Turrentine, will present its annual Christmas concert, this year titled "Gloria," on Saturday, Dec. 11, at 7:30 p.m., and on Sunday, Dec. 12, at 2 p.m. Both performances will be at St. Paul's United Methodist Church in Oakland.

The concert will feature the performance of John Rutter's *Gloria*, a contemporary three-movement piece. Commissioned in 1974, *Gloria* was drawn from the second section of the Ordinary of the Mass. The text is that of the angels proclaiming the birth of Christ, as found in the Gospel according to St. Luke.

Rutter is a British composer born in 1945. He is the founder of the Cambridge Singers, and divides his time between composition and conducting. He has penned numerous choral pieces popular in both small and large choirs, as well as other singing groups.

The concert will also include a variety of other seasonal and familiar selections. A number of solos and duets will be performed by members of the group. The Carmina Banana Singers, a performing octet, will be on the program as well.

Muriel Franc, pianist and organist, and the Garrett Brass will provide the accompaniment for the performance. Members of the brass choir are Moe Turrentine, Joe Ashby, and Royce Warnick, trumpets; Larry Perez, Herb Lambert, and Don Sincell, trombones; Dave Wheeler, bass; and Robbie Kutchman, percussion.

Tickets are $8 for adults and $4 for children 12 and under. Advance tickets are available at Gregg's Pharmacy or from any Choral Society member.

The performance is dedicated to Nancy K. Learey, the founder of the Garrett Choral Society and its longtime director.

Funding for the concert is provided in part through a grant from the Garrett County Arts Council.

Accident Groups Plan Holiday Festival Of Music

The Festival of Music, a Christmas celebration, will be held on Saturday, Dec. 11, at the Accident Elementary School, beginning at 7 p.m.

The program of music will feature the Accident Concert Band, the Community in Harmony Chorus and the McHenry United Methodist Church choir, and the Accident elementary school band and chorus (4th and 5th graders).

A freewill offering will be collected, with all proceeds to benefit Garrett County's needy veterans. The funds raised at the event will be matched by Thrivent Financial for Lutherans, a spokesperson noted.

Refreshments will be served following the concert. The public is invited to attend.

Read. Then Recycle.

Arts at a Glance

www.garrettarts.com

FRIDAY, Dec. 3

• Christmas on Main Street with entertainment at the Oakland Train Station, starting at 5 p.m. (301-334-2691 or 301-616-3026)

• Home for the Holidays House Tours, presented by Western Potomac Chapter of American Red Cross, Oakland. $7 in advance, $10 at the door. 4 until 9 p.m. (301-334-3810 or 301-334-3153)

• Artist's reception for photographer Bonnie Ulrich, hosted by Garrett County Arts Council, at the Gallery, Oakland, 6 to 8 p.m. Public welcome. (301-334-6580)

• Christmas in the Village presented by Spruce Forest Artisan Village, Grantsville. 4 to 8 p.m. Free (302-895-3332)

• Old Time Music at VFW Social Hall, Deer Park, 7-11 p.m. Admission by donation. (301-334-8603 or 301-334-9109)

SATURDAY, Dec. 4

• Artists' Reception for Thursday Night Art Group Christmas Show at Garrett College Art Gallery, McHenry, 7 to 9 p.m. (301-387-3024)

• Home for the Holidays House Tours, presented by Western Potomac Chapter of American Red Cross, Oakland. $7 in advance, $10 at the door. 10 a.m. until 3 p.m. (301-334-3810 or 301-334-3153)

• Southern High School Drama Dept. presents *Little Shop of Horrors*, 8 p.m., on school stage. Tickets, $5. Advance reservations may be made by calling Erin White at 301-616-5407.

• Christmas in the Village presented by Spruce Forest Artisan Village, Grantsville. Noon until 8 p.m. Free. (302-895-3332)

• Christmas Craft Market at Our Town Theatre, Oakland. Fundraiser sale of arts, crafts, and gourmet foods. 9:30 a.m. until 5 p.m. Free admission. (301-387-7082)

• *The Nutcracker* presented by the Appalachian Ballet Theatre at Allegany College of Maryland, Cumberland. 7:30 p.m. Adults, $10, seniors and children under 12, $5. (301-729-6722)

• Chris Eldridge & Chris Pandolfi, guitarist and banjo player, at the Purple Fiddle, Thomas, W.Va. 8:30 p.m., $5 admission. (304-463-4040)

SUNDAY, Dec. 5

• *The Nutcracker* presented by the Appalachian Ballet Theatre at Allegany College of Maryland, Cumberland. 7:30 p.m. Adults, $10, seniors and children under 12, $5. (301-729-6722)

MONDAY, Dec. 6

• Southern High School Drama Dept. presents *Little Shop of Horrors*, 8 p.m., on school stage. Tickets, $5. Advance reservations may be made by calling Erin White at 301-616-5407.

• A Winter's Eve Concert, an evening of acoustic holiday music, part of the FSU Cultural Series, at PAC Pealer Recital Hall, Frostburg. 7:30 p.m. Adults $22, children $20. (301-689-3137)

TUESDAY, Dec. 7

• A Winter's Eve Concert, an evening of acoustic holiday music, part of the FSU Cultural Series, at PAC Pealer Recital Hall, Frostburg. 7:30 p.m. Adults $22, children $20. (301-689-3137)

THURSDAY, Dec. 9

• Southern High School Drama Dept. presents *Little Shop of Horrors*, 8 p.m., on school stage. Tickets, $5. Advance reservations may be made by calling Erin White at 301-616-5407.

FRIDAY, Dec. 10

• Old Time Music at VFW Social Hall, Deer Park, 7-11 p.m. Admission by donation. (301-334-8603 or 301-334-9109)

• Halftime String Band at the Purple Fiddle, Thomas, W.Va. 8:30 p.m., $5 admission. (304-463-4040)

• *The Shape of Things* by Neil Labute presented by University Theatre at FSU F. Perry Smith Theatre, Frostburg. 8 p.m. Tickets: $5. (301-687-7462)

SATURDAY, Dec. 11

• "Gloria," Christmas concert by Garrett Choral Society, 7:30 p.m., St. Paul's United Methodist Church, Oakland. Tickets: adults, $8; children 12 and under, $4. Advance tickets are available at Gregg's Pharmacy or from any Choral Society member.

• *The Nutcracker* presented by the Appalachian Ballet Theatre at Allegany College of Maryland, Cumberland. 7:30 p.m. Adults, $10, seniors and children under 12, $5. (301-729-6722)

• *Beauty and the Beast*, with life-sized puppets, by the Enchantment Theatre Company as part of the FSU Cultural Events Series, at PAC Drama Theatre, Frostburg. 3 p.m. and 7 p.m. Adults, $15, children under 12, $12. (301-689-3137)

• *The Shape of Things* by Neil Labute presented by University Theatre at FSU F. Perry Smith Theatre, Frostburg. 8 p.m. Tickets: $5. (301-687-7462)

• LaTresa, at the Purple Fiddle, Thomas, W.Va. 8:30 p.m. $7 admission (304-463-4040)

SUNDAY, Dec. 12

• "Gloria," Christmas concert by Garrett Choral Society, 2 p.m., St. Paul's United Methodist Church, Oakland. Tickets: adults, $8; children 12 and under, $4. Advance tickets are available at Gregg's Pharmacy or from any Choral Society member.

FSU TO PRESENT *BEAUTY AND THE BEAST* – Frostburg State University Cultural Events Family Fun Series, sponsored by Smiley's Fun Zone and Pizzeria, will present the Enchantment Theatre Company's *Beauty and the Beast* on Saturday, Dec. 11, at 3 p.m. and 7 p.m. in FSU's Performing Arts Center Drama Theatre. The Enchantment Theatre Company creates striking theatrical images for this play through the innovative use of life-size puppets, shadow play, masks, stage illusions, and original music. They take this classic mythical tale about the redemptive quality of love with evocative simplicity to an extraordinary level, said a spokesperson. Tickets are $15 for adults and $12 for children under 13. For more information or to purchase tickets, persons may contact the FSU Cultural Events Series Box Office at 301-687-3137 or toll free at 1-866-TIXX-CES or visit online at ces.frostburg.edu.

Writers Wanted!

WRITE NOW!

The Garrett County Arts Council invites submissions of poetry and creative prose for publication consideration in the 2005 edition of ***Ginseng***, our annual literary journal.

All adult residents and high school students in Garrett County are eligible to submit manuscript entries. All current members of the Garrett County Arts Council are also invited to participate.

Submission Guidelines

1. All entries must be typed on *white* 8 ½ x 11 inch paper. Please do not submit handwritten entries or embellish entries with pictures or graphics.
2. Do not put your name on submitted manuscripts. Instead, please complete one *Submission Form* to accompany all entries.
3. A maximum of three poems and/or one entry in each prose category will be accepted.
4. Poems may be any length; please limit each prose entry to six pages, one side, double spaced.
5. Previously published works will be accepted only if publication rights have reverted to the submitting author.
6. *Authors submit work at their own risk.* GCAC is not responsible for lost manuscripts. Please retain copies of all work. *Entries will not be returned.*
7. Submission conveys non-exclusive publication rights to the Garrett County Arts Council.

Submission Deadline

Postmark deadline for all submissions is **Monday, December 6, 2004**. Late submissions will not be considered for publication.

Submission Form

Please print clearly and enclose this form with all submissions. *Mail on or before December 6, 2004.*

Send to..... Garrett County Arts Council
206 E. Alder Street
Oakland, MD 21550

Name _____
Address _____
_____
Phone _____

Titles of Work Enclosed:
Poems ..... 1) _____
2) _____
3) _____
Fiction ..... _____
Essay ..... _____
Narrative ..... _____

Our Town Theatre Christmas Craft Market

Saturday, December 4 9:30 am 'til 5:30 pm
Sunday, December 5 12 noon 'til 5 pm

HUGE Bake Sale

Just in time for holiday shopping, don't miss Our Town Theatre's first Christmas Craft Market. Ten talented artists will offer photography, oil paintings, designer knit scarves, handmade totes/handbags, dried and silk holiday arrangements, fused glass jewelry, hand-turned wooden ware, pottery, hand-painted silk scarves, candles, ornaments, lots more . . . and don't forget the HUGE bake sale!!!

121 Center St. Oakland, MD
For Information Call 301-334-5640

Serving the Garrett County Arts Community Since 1976
Garrett County Arts Council
206 E. Alder St., Oakland, MD 21550 gcac 301-334-6580

book mark & antique mezzanine

famous local illustrator Laura STUTZMAN

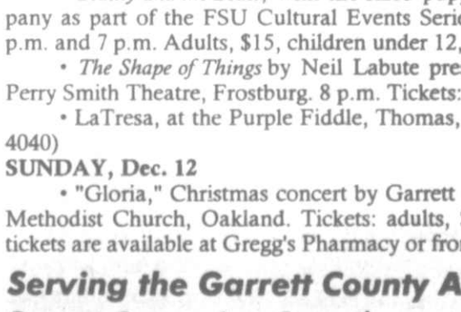

BOOK SIGNING
December 4
10:30 am - 1:30 pm

Books For Sale
Complimentary poster with purchase

ON DISPLAY AT GARRETT COLLEGE are creations by a number of local artists, all of whom are members of the Garrett College Thursday Night Art Group. The show includes drawings, paintings, prints, and pottery, most of which are for sale. The pencil drawing of Ray Charles, shown above, was done by David Higdon, and the wood sculpture Santas, also shown, were carved by Ron Skidmore. The other members of the group whose works are included in the exhibit are Elee Bookout, Mary Lou Bauer, Pam Snyder, Jane Moreland, Lynn Yoder, Tina Crabtree, and Lorie Skidmore. The public is invited to a reception for these artists and a holiday celebration in the gallery on Saturday, Dec. 4, from 7 to 9 p.m. The exhibit will be on display through mid-December.

Writers' Guild To Meet Wednesday

The Wednesday Writers' Guild will meet Dec. 8 at Oakland Town Hall from 7 until 9 p.m.

Creative fiction writer Loreen Wilson, a high school student from Preston County, W.Va., will moderate the meeting. Her topic will be graphic novels.

Members will also critique each others' poems, short stories, and works-in-progress.

The newly formed group meets the second Wednesday of each month.

Thomas Theatre Slates Comedy *A Tuna Christmas*

The Valley Ridge Theatre, located in Thomas, will present the holiday comedy *A Tuna Christmas* in performances set for Friday and Saturday, Dec. 10 and 11, Friday and Saturday Dec. 17 and 18, and Sunday, Dec. 19. All Friday and Saturday performances are at 7:30 p.m., and the Sunday matinee will start at 2 p.m.

The sequel to the hit comedy *Greater Tuna*, *A Tuna Christmas* features split-second costume changes as two actors portray all 24 citizens of Texas' third smallest town, "where the Lions Club is too liberal and Patsy Cline never dies," the playbill reads.

"This time, it's 24 hours before Christmas and all comic hell is about to break loose as the delightfully eccentric characters attempt to cope with seasonal traumas such as a disaster prone little theatre production of *A Christmas Carol*, and a yard decorating contest that is being sabotaged by a mysterious 'Christmas phantom.'"

Ticket prices for the Valley Ridge Theatre production of *A Tuna Christmas* are

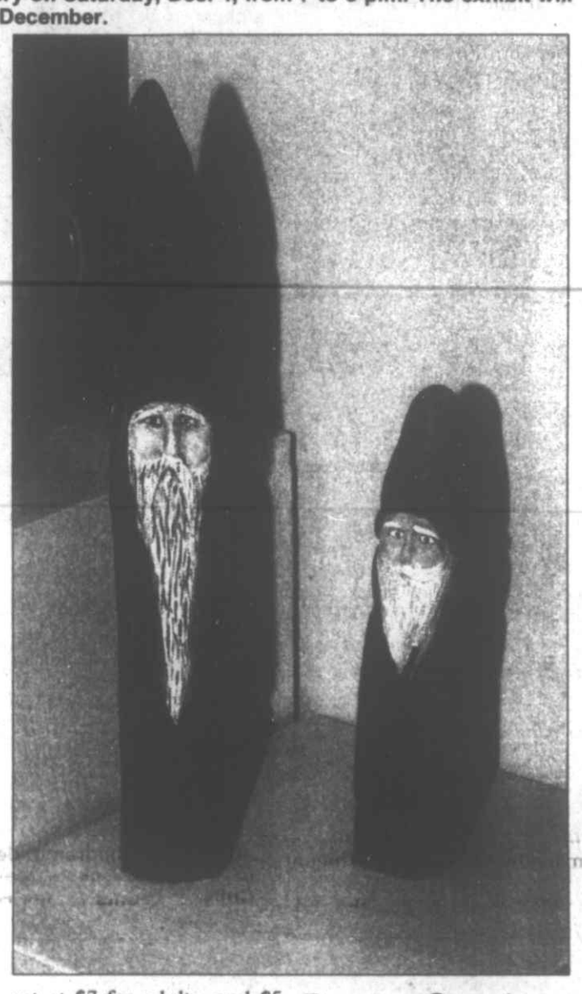

set at $7 for adults, and $5 for students/seniors. For more information, or to make reservations, persons may call 304-463-3365.

Oak Grove Church Schedules Double Christmas Plays

The Oak Grove Church of the Brethren will be presenting double feature plays titled *Christmas in Cricket County* and *Return to Cricket County* at 7 p.m. each evening from Thursday through Saturday, Dec. 2-4.

Authored by Eddie McPherson, the plays are being produced by special arrangement with Contemporary Drama Service.

For more information persons may call 301-334-1483 or 301-746-8131.

Preston County Chorus Schedules Christmas Concert

The Preston County (W.Va.) Chorus will present its annual Christmas Concert on Saturday, Dec. 11, at the Kingwood Presbyterian Church, and Sunday, Dec. 12, at the Terra Alta First United Methodist Church. Both evening's concerts begin at 7 p.m.

A variety of selections will be presented by the 50 member group performing under the direction of Wayne Williams and accompanied by pianist Kent Pomeroy. There is no admission charge, and free-will offerings will be accepted.

Farming On The Mountaintop

Local Farmer Among LEAD Class IV Fellows

Twenty-four individuals have been named to the LEAD Maryland Foundation's fourth class of Fellows. The LEAD Maryland Foundation is the state's Agricultural Leadership Development Program.

Garrett County resident Bill Bishoff, a dairy farmer, is among these 24 individuals. He will join the other Class IV Fellows to spend the next two years participating in a series of eight 3-day seminars, a Washington, D.C., study tour, and an international study tour. Each Fellow will also complete an individual leadership project, or practicum.

The coursework is designed to provide personal development and leadership capacity growth opportunities to the Fellows, who will in turn provide leadership and solve problems within Maryland's rural, agricultural, and natural resources communities and industries.

The new class, with the average age of 36, is made up of 8 women and 16 men, representing 14 Maryland counties from all regions of the state, including Garrett, Wicomico, Cecil, and Calvert counties. Half of the class members are farmers/growers/producers who produce, sell, or work with grain, beef, poultry, horses, hay, organic poultry and eggs, vegetables, pumpkins, timber, straw, fruit, wine grapes, and/or milk.

The other half of the class has work in areas such as marketing, finance, research and education, communications, governmental relations, nutrient management, feed and supplies sales, economic development, planning and zoning, and forestry services.

Maryland's rural communities and agricultural sector are increasingly buffeted by external and internal forces for change, a LEAD spokesperson said. Those changes include such things as population growth (much of it sprawling onto rural landscapes), globalization of markets, increasing focus on the quality of the environment, and an aging rural population. To successfully adjust to such forces, the number and capacity of Maryland's rural and agricultural leaders must increase, the spokesperson said.

LEAD Maryland's leadership development fellowship program involves diverse groups of 20-25 Fellows in a two-year program designed to increase participants' assurance, skills, and knowledge for mobilizing people to solve problems. LEAD prepares emerging leaders to seek solutions and communicate in ways that will enhance the future of Maryland agriculture, the spokesperson said.

The Class IV Fellows join the ranks of 68 other people who have completed the LEAD Maryland Fellowship Program. LEAD's new group, Class IV, will attend their first seminar in February 2005.

The LEAD Maryland Foundation, Inc., is a 501(c)(3) nonprofit. Sponsors of the program include the Maryland Department of Agriculture, the UM Cooperative Extension, the Maryland Farm Bureau, the Maryland Grain Producers Utilization Board, the Maryland Agricultural Education Foundation; Mid-Atlantic Farm Credit; the Maryland Agricultural Education and Rural Development Assistance Fund, Delmarva Poultry Industry, Agway Foundation, the Choptank Electric Trust, the Maryland Soybean Board, the Maryland Agriculture Council, and other various grantors, businesses, organizations, and individuals.

GRANTSVILLE STOCKYARDS

Market report for Saturday, November 27, 2004.

Stock Steers & Bulls (200-500 lbs.), $64-112. Stock Heifers, $60-100. Slaughter Steers, good to choice, up to $80; medium to good, $64-75. Holstein Steers, good, $48-71.50. Slaughter Heifers, medium to good, $58-70. Bulls, heavy, $50-63.75; light, $60-75. Cows, utility (Holsteins), $46-53; canners, $42-45; culls, $40 & down. Bob Calves, $40 & down. Holstein Bull Calves, return to farm (90-120 lbs.), up to $170. Holstein Heifer Calves, return to farm, up to $275. Beef Cross Calves, return to farm, up to $140.

Hogs, top quality, up to $59.50. Heavy, up to $59; light, $25-57; feeder pigs, by head, up to $39. Sows, $37-47. Male Hogs, $10-47.

Lambs (70-85 lbs.), up to $130; (85-125 lbs.), up to $114; (30-60 lbs.), up to $172.50; culls, up to $65. Sheep, up to $40; fat sheep, up to $35.

Goats, large, by head $75-110; medium, by head, $25-90; small, by head, $10-54; kid, by head, $3-30.

Livestock prices are all given per hundredweight.

Winchester, VA - Stocker-Feeder Cattle ($/100 wt.)

Steers: (300-400 lbs.), $102.50-118; (400-500 lbs.), $95-117; (500-600 lbs.), $95-110; (600-700 lbs.), $86-94; (700-800 lbs.), $86.50-93.25; (800-900 lbs.), $84-86.50; (900-1,100 lbs.), $80-84. Heifers: (300-400 lbs.), $93-103.25; (400-500 lbs.), 89-103.25; (500-600 lbs.), $87-98; (600-700 lbs.), $84.50-88; (700-800 lbs.), $74-81.50.

Slaughter Cattle - Westminster, MD

Fed Steers: Ch, $80-84.50; L-Ch, $75-78.25; Select, $70.50-75. Fed Heifers: Choice, $77-88. Cows: High Dressing, $47.75-51; Breakers, $42.25-47; Boners, $38.25-42; Thin & Slow, $35-down. Calves: Slaughter Calves, $50-90.

MARYLAND COOPERATIVE EXTENSION

GARRETT COUNTY Cooperative Extension Service

UNIVERSITY OF MARYLAND COLLEGE PARK – EASTERN SHORE

FARM-O-GRAM

Agriculture Happenings

December 4 – **Small Ruminant Short Course**, 9 a.m. – 3 p.m., Riverton, W.Va. Contact Fane Irvine, WVU, at 304-358-3660 to register.

December 6 – **Private Applicator Pesticide Recertification**, 7-9 p.m., Grantsville Outreach Center.

December 13 – **Private Applicator Pesticide Recertification**, 7-9 p.m., Garrett County Cooperative Extension Office.

Anyone needing special assistance to participate in these programs may call the Extension Office one week prior to the meeting at 301-334-6960.

Persons may call the Garrett County Cooperative Extension Office at 301-334-6960 for more information or to sign up for any of the above activities.

Western Maryland Cash Grain & Hay Prices

Cash Grain Prices: #2 Yellow Shelled Corn, $2.08/bu.; #2 Red Winter Wheat, $3.00/bu.; #3 Barley, $1.83/bu.; #2 Yellow Soybeans, $5.03/bu.

Soybean Oil Meal, Lower Eastern Shore (FOB): 48% Soybean Meal, $198; 44% Soybean Meal, $181.

Hay & Straw Prices, New Holland, PA: Alfalfa, $55-100/ton; Mixed Hay, $70-225/ton; Timothy, $75-173/ton; Orchardgrass, $70-170/ton; Straw, $80-160/ton.

Westminster, MD: Alfalfa, $2.50-4.10/bale; Alfalfa Mix, $1.40-4.10/bale; Timothy, $1.25-4.25/bale; Timothy Mixed, $1.15-3.50/bale; Grass Mix, $1.00-4.50/bale; Straw, $1.80-3.20/bale; Shelled Corn, $3.50-5.00/bag.

Preston County

Farm Service Agency Reports

Eric M. McCartney, County Executive Director
Preston County FSA Office
425 E. Main St., Suite 420, Kingwood, WV 26537-1793
304-329-1923

AGR-LITE CROP INSURANCE DEADLINE FAST APPROACHING FOR WEST VIRGINIA

The USDA Risk Management Agency (RMA) has approved a modified version of the Adjusted Gross Revenue (AGR) whole farm insurance program for West Virginia. The new plan is called AGR-Lite and is now available in all West Virginia counties. AGR-Lite offers certain features not available under regular AGR.

For example, farmers who derive more than 35 percent of their income from animals or animal products may still be eligible for coverage under AGR-Lite. In addition, farmers will not be required to purchase individual crop insurance policies in addition to AGR-Lite; however, they may obtain such additional protection if they so desire. The maximum dollar protection under AGR-Lite will be limited to $250,000.

The sales closing deadline is January 31, 2005. Farmers should contact a local crop insurance agent for more details. For a list of crop insurance agents, farmers may contact their local USDA Farm Service Agency office or log on to the RMA web site at: http://www3.rma.usda.gov/tools/agents/

FRIEND'S STOCKYARD INC.

Market report for Monday, November 29, 2004.

Stock Steers & Bulls (200-500 lbs.), $81-110. Stock Heifers, $71-99. Slaughter Steers, good to choice, $80-86.50; medium to good, $70-79; heavy choice over 1,450 lbs., $60-76. Holstein Steers, heavy choice, $58-70; light, $50-65.50. Slaughter Heifers, good to choice, $80-86.25; medium to good, $60-78.50. Bulls, heavy, $55-60; light, $50-62.50. Cows, utility (Holsteins), $46.50-53.50; commercial to good, $43.50-46; cull cows, $41 and down. Veals, good to choice, $40-95; medium to good, $50-67. Bob Calves, $40 and down. Holstein Bull Calves, return to farm (90-120 lbs.), up to $150. Holstein Heifer Calves, return to farm (90-120 lbs.), up to $250. Beef Cross Calves, return to farm, up to $115.

Hogs, top quality, up to $54.50. Sows, up to $40.50.

Lambs, choice, up to $100.

Goats, choice, $25-60.

Beef hides, up to $20.50.

Livestock prices are all given per hundredweight.

The Republican

"We are pledged to the letter and spirit of U.S. policy for the achievement of equal housing opportunity throughout the Nation. We encourage and support an affirmative advertising and marketing program in which there are no barriers to obtaining housing because of race, color, religion, sex, or national origin."

Based on the film by Roger Corman, Screenplay by Charles Griffith. Originally produced by the WPA Theatre (Kyle Renick, Producing Director).
Originally produced at the Opheum Theatre, New York City by the WPA Theatre, David Geffen, Cameron Mackintosh and the Schubert Organization.

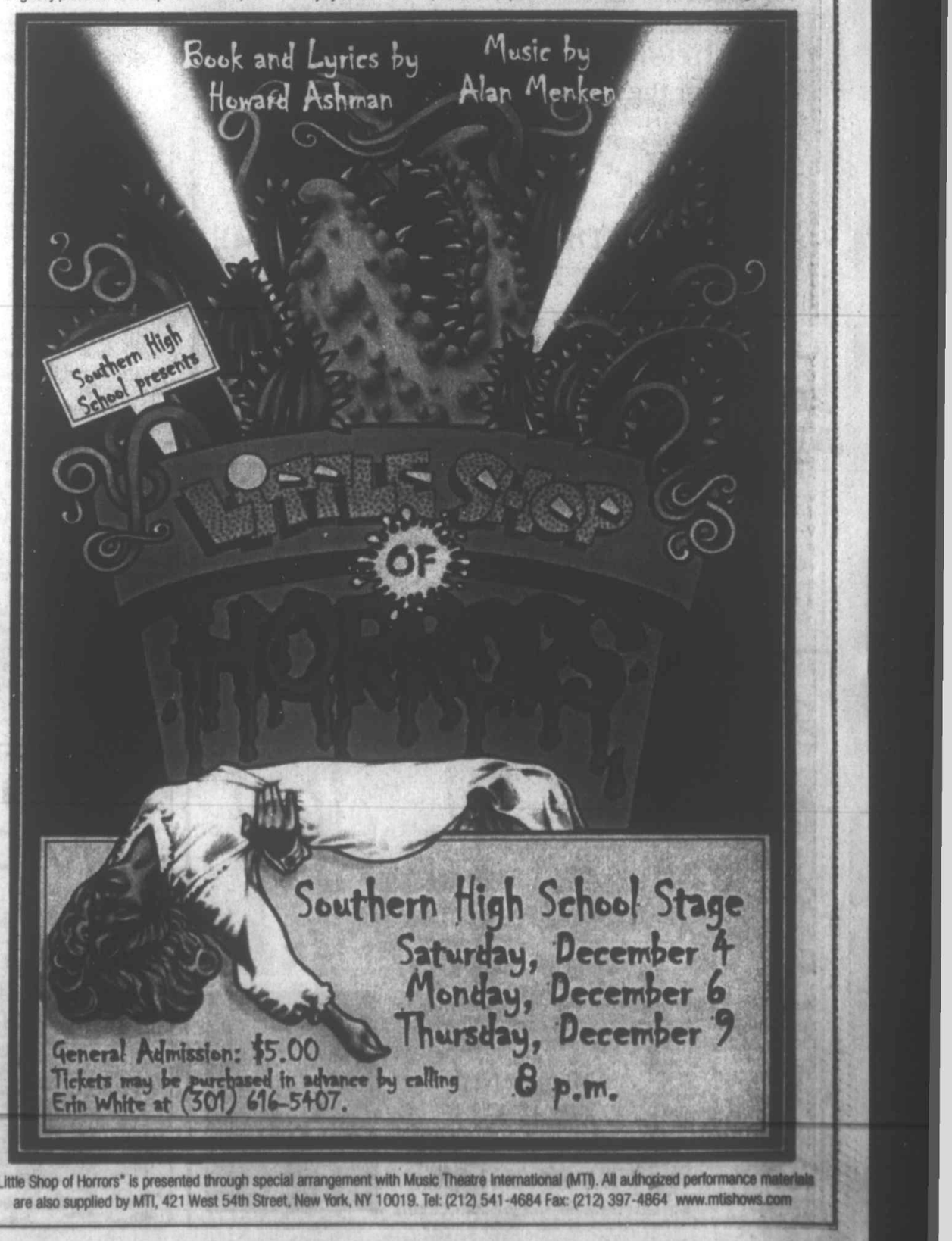

"Little Shop of Horrors" is presented through special arrangement with Music Theatre International (MTI). All authorized performance materials are also supplied by MTI, 421 West 54th Street, New York, NY 10019. Tel: (212) 541-4684 Fax: (212) 397-4864 www.mtishows.com

Notes From Bittinger

by Joan Glotfelty Sussman

Since it is early December when you read this, it must be deer season around Bittinger. It appears every gun owner is out in our woods as our roads are so busy with, of course, pickup trucks. Very few hunters would go hunting in any other kind of vehicle, except that it looks like the whole McHenry Barrack squad was parked on the property of one local homeowner.

It seems a shame that we have such good weather as November has never shown us. A little cloud cover and not too cold with no rain or snow or sleet. It is a shame the hunters do not get the real backwoods experience. Those bucks would mean much more if the lucky guy who bagged it had to wade through knee-deep snow or fight a howling blizzard. But there is no whiteout providing any cover for the prey.

I had some wonderful memories of deer season when I was a kid, as we had a houseful of downstate guests and the pre-dawn breakfast my mother and grandmother prepared for them of bacon, sausage, eggs, and dozens of perfect sourdough buckwheat cakes served with local maple syrup. The crew was mainly my father's cousins and their buddies. In my memories it was always real winter with a couple of snows. They used to wear the old-fashioned red/black plaid hunting outfits so more attractive than the modern blaze orange. But during the first part of last weekend I wished I was driving an orange car. It was pretty scary driving on the roads cutting across a prime hunting woods. However, you are not 100% safe even in your own home, at least according to my brother Barry, who reported to me last year that someone was hit by a shot in their Frederick area home. It certainly is not safe to allow your dogs outside during daylight hours.

During my early teenage years I was furious that I could not do my number of favorite activities such as roaming the woods on horseback. But my horse was deer colored and even if we were not an actual target, one still can't count out the stray bullets, especially with the long-range high-powered rifles now so in rage.

I can imagine how our troops travel around Iraq with so many blasts of high explosions in every direction. The only hunting I ever did was the formal fox hunting and even that was extremely proper and highly thought of with rules and customs, but still it was dangerous. Quite a few riders and their mounts were killed by a bad fall at a solid obstacle. But I can imagine how scary it must be to be in the woods with so many hunters with so many big guns. It definitely is not for me.

It sure seems as soon as deer season comes that it is time for the best breakfast food – buckwheat cakes. Even if your appetite is not that big in early morning, you can enjoy them as a dinner fare. A perfect opportunity to pig out on them will be the annual Bittinger 4-H Club buckwheat dinner served at the Bittinger fire hall this Friday, Dec. 3, between 4:30 and 7 p.m. But you better not wait until too late or maybe Randy Willey will eat all the cakes that the kitchen crew can prepare.

A final note about buckwheat cakes is that they are an excellent source of heavy duty fiber and perfect for cleaning out your digestive tract after Thanksgiving over-indulging. They are not kidding about the chemicals in turkey, as it has one of the most powerful sleep inducing components on earth. The living room at Rodney and Marci Glotfelty's late afternoon on Thanksgiving was full with sacked out adults. But the younger set enjoyed the return of the "big kids" who were home from college. They played dozen of games of Scrabble.

Their dogs enjoyed the presence of Robbie, as it was not the same as when he was away at college. My daughter Claire who was home for the holidays departed for her downstate trip to go out to dinner with Lloyd's parents. That is to Silver Spring with their version of Thanksgiving dinner with a reservation at your favorite restaurant and a handy credit card. Our family was in the kitchen all morning preparing the traditional dinner of roast turkey with all the fixin's. We had four kinds of pie, but personally I only have eyes for pumpkin pie on that day of the year. We did get our traditional Thanksgiving snow, but it was not any match for the one we got in my sophomore year at the University of Maryland which buried my boyfriend's Volkswagen under several feet of snow and extended our stay in Bittinger for several days. Luckily we took an instant snapshot of it buried under the snow to show our doubtful professors if we missed an exam or something else important.

The new bridge over the Glades is completed so Mosser Road is open again, but I was stopped yesterday by Donna Glotfelty's sheep pasture waiting for a crew scraping tons of forest topsoil off the road. How did it get there? Of course, off the logging equipment tires and big trucks. It took hundreds of years to make that soil from dead leaves, etc., and contain thousand kinds of seeds for the rare species that our hardwood forests contain. I wonder where the trucks dumped the many loads they hauled away.

I had a recent conversation with Kevin Dodge and I learned a new nature fact that the bigger species of owls liked to prey on his little sweet saw-whet owls. They don't limit their diet to wild birds. Darryl and Elliot Glotfelty lost several of their rare-breed chickens to the owls. Marci hesitated to let Toby and Cowboy outside after dark, although Toby is so fat and heavy it would have taken a very strong owl to carry him off.

Gary Buckel was just worn out from the funeral for his brother Phillip, as he had already lost six members of his family last year. Worst for him was the death last week for his little brother Phillip. I am not sure of the exact number, but way too many of the class of 1970 of Northern High School have already passed away. Gary does not even feel like going into the woods to bag a buck. But his cousin Pete Buckel did get an excellent buck already. Gary hopes to go out next week.

So far no one has seen our "white stag" since hunting season began. His fans are hoping he is far deep in the thick thickets on Meadow Mountain, or else stays in the woods where the hunters have promised they will not shoot him. However, I doubt that very many hunters know who are the woods' owners where they are hunting. Permission to hunt on private land is by written permission only. If anyone does shoot our white stag they might get a picture in the newspaper, but they will also reap bad luck and the admonition of the many wildlife lovers who prefer our wild animals alive and running free instead of having their heads on the wall or its flesh on some plates, especially if it is the white stag, which is the closest thing in modern-day to a unicorn. Even quite a few "big hunter" guys want it safe. It will be hard to know its fate during our long white winter, which makes it practically invisible and adds yet another unexpected hazard on our too-common roadway white-outs.

It still stuns me how fast and how completely night falls this time of year. It is pitch black at 6 o'clock in the evening just when my girls depart for the night. I am not really afraid of the dark, but I do get a panic kind of feeling as night falls these days.

I was surprised to get a phone call from Dottie George, who is the mother of my late classmate Jim George and also NHS secretary during my school days. We reminisced about my class trip to New York City when she was one of our chaperones. The chaperones were so busy wondering what the "Prune Growers Association" was up to that they missed the drinking party attended by some of their most favorite, upright students who dropped a trash can filled with water out the hotel window. But Dottie remembers me as "a smart girl" walking around Manhattan and falling in love with the Lower East Side with all its tiny shops selling the finest stuff – used books, records, crafts from all around the world, vintage clothes, and bakeries. I ended up years later living there for a few years so no wonder I felt so at home in it.

Dottie also told me that she was a matchmaker hooking up one of our local couples, who happen to be Bill Hady who is a relative to her late husband whom she introduced to Jenny Knox, and the rest is history. It was a match made in heaven. It is a real shame that I am so out of sync with everyone.

It is hard for me, for the first time in my life, to fall asleep lots of time when I should be calling someone to get news for my column. I am more full of energy and ambition at 5 a.m., which is no time to be making phone calls. But during the day when I could go somewhere or do something I feel like taking a nap.

I am happy to report that Rock Lodge spring is still running as well as ever even after the ground is frozen.

I heard that Lea and Mike Pochet were home for the weekend and were in church Sunday morning. Ed and Bonnie Ulrich, former members of St. Mark's Lutheran Church in Oakland, were welcomed into new membership at Emmanuel. They reside along Bittinger Road on the old late Ed Buckel farm.

Linda Oester and Donna Glotfelty traveled to Frederick recently where they had dinner with Jeff, Sheli, Ashlin, and Abbie Gray, Ashburn, Va., to celebrate the 4th birthday of Abbie Gray.

Thanksgiving holiday dinner guests of Donna Glotfelty were: Jeff, Sheli, Ashlin, and Abbie Gray, Ashburn, Va.; Julius and Karmen Carey, Chris, Janelle, and Allison Carey, and Anthony, Mandy, and Laci Carey, all of Frostburg; Tom Glotfelty and Patti DeLano, Detroit; Tim Glotfelty, McHenry; Lisa and Amanda Platter, Smithsburg; Butch, Betty and Stella Bittinger, Grantsville; and Ida Reckner. Linda Oester, Salisbury, was an evening caller after she and her husband William returned from attending a weekend business conference at Baltimore's Inner Harbor. Donna and Ida were Thanksgiving supper guests of the Oesters at Penn Alps near Grantsville.

Subscribe to *The Republican*

Town Hall

LOCH LYNN HEIGHTS

•Michael Murray of Maryland Rural Development will present a short I&I Study in-service to the mayor and town council on Tuesday, Dec. 7, at 6:30 p.m., preceding the council meeting.

•The next regular council meeting will be Tuesday, Dec. 7, at 7 p.m. Pamela Smith, CPA, will present the audit report for the fiscal year ending June 30, 2004.

•There will be no more fall leaf pick-up for this year.

OAKLAND

The next meeting of the mayor and town council will be held Monday, Dec. 6, starting at 7 p.m.

The agenda will be approval of minutes, monthly financial report for November, utility bill adjustments, Main Street report for November, Resolution R2004-10 Garrett County Multi-Hazard Mitigation Plan, discussion on letter from St. Mark's Lutheran Church, approval of bills, and committee reports.

RADIATORS
Automotive:
Cleaned, Repaired & Recored
Now Available: Plastic & Aluminum Repairs
Heavy Duty:
Commercial Radiators
& Oil Cooler Cores
Cleaned & Repaired
Garrett Automotive Co.
www.garrettautomotive.com
301-387-6148

CHRISTMAS BLESSINGS

The Great Gift Giveaway

Blessing for Blessing *Ours to give, Yours to receive

Our Christmas Gift to You...

Nice Clothes
Nice Shoes
Nice, Clean Toys
Bags of non-perishable food items

Friday, Dec 3, 2004...9 am - 6 pm
Saturday, Dec. 4, 2004...9 am - 11 am
Loch Lynn Church of God
Fellowship Hall
1st Ave...301-334-3221

*Please, no dealers, this is an outreach ministry to help with the needs of our community.

WARM THE CHILDREN

Providing New Warm Winter Clothing for Needy Children

The Republican newspaper and the GWFC Civic Club of Oakland are now engaged in the eighth year of Warm the Children. The program provides new winter clothing and footwear for Garrett County children in need. Because the program is a function of the newspaper and of volunteers, every penny donated goes toward the purchase of these items. The following individuals and/or organizations donated to the fund this week.

Thank you all for your generosity!

John and Dade McMahon, Potomac, *in memory of Ann W. Darby*
Jane Avery, Oakland
Our Town Theatre, Oakland
Melvin and Carolyn Humberson, Friendsville
Bobby and Cathy Hesen Vincent, Tomball, Texas, *in honor of Elizabeth Hesen and her grandchildren: Eric, Kelsey, Sydney, and Emma*
Karen and James Morrissette, Oakland
Frank and Roseann Santoro, Kingsville, *in honor of their grandchildren*
Erma Stephens, Oakland, *in memory of James Stephens Sr.*
Cissy and Fred VanSickle, McHenry, *in memory of John E. Wright, Geraldine Smith, and Donna Carr*
Howard and Pat Hoffman and Polly Kittle, Terra Alta, W.Va., *in memory of Rob Kittle*
Thomas and Jane Frawley, Oakland
Wayne and Frances Nicholson, Oakland, *in honor of their grandchildren: Darby, Kyle, Catherine, and Mackenzie*
Mary E. Rhoden, McHenry, *in memory of Auddie Rhoden*
Allen and Stephanie Shirey, Eldersburg, *in memory of Joseph F. Butler, who served with the CCC in the 1930s*
David and Mary Giger, Arlington, Va., *in honor of the Civic Club of Oakland for aiding the less fortunate*
Peggy Yuzuk, Pittsburgh, Pa., *in memory of her husband, Ron Yuzuk*
Mr. and Mrs. Kenneth D. Fisher, Rockville
Joy Undutch-Jenkins, Baltimore, *in memory of Jerome J. Undutch and in honor of Ruth E. Undutch*
Steven Harris, Westover
Tony and Suzanne Lagratta, McHenry and Marietta, Ga.
Jessica and Matthew Warnick, Oakland, *in memory of their Pappy Delmas W. Martin*
Barry Weinberg and Lyn Utrecht, Bethesda
Sue Hershman, Oakland, *in honor of her grandchildren, Julia and Chase*
Carolyn and Fred Deverse, Swanton, *in honor of Bette and Reed Scott*
Raymond C. Hoffman, Umatilla, Fla., *in memory of Lee Hoffman*
Jon and Linda Field, Mt. Airy, *in honor of our military troops*
Wayne and Jackie Johnson, Oakland, *in memory of Rita M. Johnson*
Mrs. Gerald J. Sanders, Oakland, *in memory of Gerald J. Sanders*
Tom and Dorothee Bittinger, Oakland, *in honor of their grandchildren*
Erika Capelle, Morgantown, W.Va., *in honor of Betty and Troy*
Debra Baird, Oakland, *in honor of Elizabeth Baird*
John and Patricia Skinner, Washington, D.C.
Jeff, Liz, and Suzanne Gilbert, Mtn. Lake Park, *in honor of Sue Rees and Betty Gilbert*
Steve and Greta Taylor, Oakland, *in honor of their sons, Keeton and Kaden*
Mark and Denise Moynahan, Oakland
Dr. and Mrs. Thomas Crawford, Oakland, *in honor of their seven wonderful grandchildren*
Jim and Bonita Shaffer, Oakland, *in memory of Martha Jane Shaffer*
Tom Gregory, DDS, PhD., Family Dental Care, Accident, *in memory of Marshall L. Rennels, PhD, University of Maryland Medical School*
Bernice M. Sanders, Oakland, *in memory of Boyd Sanders Jr.*
Milly Lucas, Kitzmiller, *in memory of her dear sister, Julie Coleman*
Mary Ellen Friend, McHenry, *in memory of her husband, James Friend, and in honor of her father, Milton Savage*
Stein Bros. Construction, Grantsville, *in memory of Victoria Staub and Albert "Bud" Hay*
Lee and Barb Klug, Sky Valley, *in memory of Leo and Mildred, and Clinton and Agnes*
Jim and Jane Simms, Oakland, *in memory of Jimmy Simms and in honor of Carson and Beau Simms*
Louise and Max Messenger, Oakland, *in honor of their five grandchildren*
Josephine Ashby, Oakland, *in honor of her grandchildren*
Roberta and Alden Andersen, Deer Park
Craig and Linda Riley, Oakland, *in memory of their son Erik, their parents Russell and Margaret Shank and Elbert and Katherine Riley, and all the fallen soldiers*
Anonymous, *in memory of Bob and Mary Orr*
Anonymous, *in memory of Donald H. Fratz*
Anonymous, *in honor of Chip*
Anonymous, *in memory of Ernest and Pansy Kent*
And seven additional anonymous donors

Christmas Decoration Contest
For the Residents of Mountain Lake Park

HEAR YE! HEAR YE!
Participate in the annual Christmas Decorating Contest sponsored by the town of Mountain Lake Park.

DECORATE YOUR HOME FOR THE HOLIDAYS!
No need to register, no forms to fill out, just decorate!

Turn on your lights by 6 p.m. on Mon. & Tues., Dec. 13 & 14. Judges will drive by the decorated homes and judge them for two categories–Traditional and Most Creative. Winners will be announced on Sunday, December 19, at 2:00 p.m. at the "Ticket Office" on "G" Street in Mtn. Lake Park and in the Dec. 23rd issue of *The Republican*.

PRIZES: One in each category–6 in all
1st Place, $125 2nd, $75 • 3rd, $50
There will also be three honorable mentions in each category.
You may receive first prize only once every four years.

What's Happening At The Drane House?

by Becky Aiken and Sherry Georg

Does the smell of hot spiced cider, the sound of a crackling fire, and the taste of fresh baked cookies appeal to you? If so, then the Drane House is the place to be this Saturday, Dec. 4. The Accident Cultural and Historical Society is sponsoring a Holiday Cookie Shoppe to be held at the Drane House from 10 a.m. until 2 p.m.

The Drane House is located behind Zion Lutheran Church off Route 219, Accident. Cookies will be sold by the pound on a first-come first-served basis. Costumed docents will assist you as you select from over 30 varieties of cookies and sweet treats. The cookies will be placed in boxes ready for holiday entertaining or gift giving. Craft items will also be available.

The Drane House and garden will be decorated for the holidays. Mrs. Twylah Stewart's 4th grade class visited the Drane House this fall, and helped in giving the house a holiday feel by creating garlands and decorations from oranges and other natural materials.

Don't slave away in your kitchen baking all those holiday cookies. Instead, come sit by the fire and enjoy a free cup of hot spiced cider and buy your cookies at the Drane House Holiday Cookie Shoppe.

Kathy's Anniversary Sale
Ends Sunday at 5 p.m.
CONGRATULATIONS
to the winners of our $100 Gift Certificates:
Phil Cosner, McHenry, MD
John Rathgeb, Phoenix, MD
Sharon Hazelwood, Oakland, MD
Bev Davis, Swanton, MD
Fred Meyer, Leesburg, VA
Kathy's Furniture & Gifts
Dry Dock Plaza
301-387-9555

Sky Valley chalet w/3BRs, 2 BA, on lot with mature pines and apple trees. Adjoins common area for additional privacy. Easy walk to common beach, boat slips, and boat launch.

LONG & FOSTER REAL ESTATE, INC.
Mary O'Neil
REALTOR
301-387-2980 (Office)
301-616-7512 (Cell)
mary.oneil@longandfoster.com

MISSIONS EMPHASIS SUNDAY
Sunday, December 5
with DR. BILL BEHRENS (Evangelist)
And DR. GARY FORNEY
(Points North Baptist Mission)
MTN. LAKE INDEPENDENT BAPTIST CHURCH
Pastor Dennis Leatherman
1005 Broadford Road, Oakland
301-334-3234
www.mlibc.org

Social

Miss Miller To Wed Mr. Ellifritz

Diane Miller and Glenn Ellifritz have announced their engagement and forthcoming marriage, scheduled for 2 a.m. Friday, Dec. 17, in the Lawn and Garden section of the Oakland Wal-Mart Store.

The bride-elect is the daughter of Jenny Miller of Grantsville and John Miller, also of Grantsville. She is a Grantsville resident, who graduated from Northern High School.

The prospective bridegroom is the son of Eva and Faye Ellifritz of Mtn. Lake Park. He is a Mtn. Lake Park resident, who attended East Preston High School. Both are employed at Wal-Mart.

A reception for the couple will take place at 6 p.m. the following day, Saturday, Dec. 18, at the Bittinger fire hall.

Miss Sines Weds Mr. Speicher At Deep Creek Baptist Church

Kerri Lynn Sines and Robert Harvey Speicher were united in marriage on Sept. 18, 2004. The ceremony took place at Deep Creek Baptist Church, with Pastor Edd Myers officiating.

The bride is the daughter and Gene and Lois Sines, Friendsville. The groom is the son of Harvey and Barbara Speicher, Accident.

The bride was escorted to the altar by her parents. Serving as matron of honor was Laura Bowyer, sister of the bride. Bridesmaids were Laurel Wolf; Jill Speicher, sister of the groom; and Melissa Tucci and Rachel Leverenz, friends of the bride. The flower girls were Rileigh Lowdermilk, niece of the bride, and McKenna Houser, niece of the groom.

Serving as best man was Brian Heslop, friend of the groom. Groomsmen were Shane Myers, Jason Kitts, and Frankie Friend, friends of the groom, and Greg Speicher, brother of the groom. The ring bearer was Colton Houser, nephew of the groom.

The pianist was Michelle Harman, and the vocalist was Alison Sines. Chris Speicher, brother of the groom, and Darrick Lowdermilk, nephew of the bride, served as ushers. The guest book was attended by Hannah Sines, niece of the bride, and programs were given out by Patrick and Madison Sines, nephew and niece of the bride. Taylor Sines and Brianna Lowdermilk, nieces of the bride, lighted the altar candles.

Following the wedding ceremony, a reception was held at Wisp Mountain Resort. The couple honeymooned in Negril, Jamaica, and now reside in Murrells Inlet, S.C.

Subscribe to *The Republican*

NEED A LIMO?
Call the Limo Man!
301-501-LIMO

Robert O. Kazary
Attorney At Law
Real Estate • Estates • Business
Personal Injury
Grantsville Office
Phone: 301-895-3138
Cumberland Office
Phone: 301-777-8822

GARRETT CINEMAS
Today's Hits With Tomorrow's Technology
RT 219 DEEP CREEK LAKE, MD
DECEMBER 3 - DECEMBER 7 (301) 387-2500

CHRISTMAS WITH THE KRANKS
Tim Allen, Jamie Lee Curtis
PG
FRI 4:30, 7:20, 9:35
SAT & SUN 11:40, 2:10, 4:30, 7:20, 9:35
MON & TUES 5:30, 8:00

I HEART HUCKABEES
Jude Law, Naomi Watts
R
FRI 5:10, 7:30, 9:45
SAT & SUN 12:10, 2:30, 5:10, 7:30, 9:45
MON & TUES 5:20, 7:55

NATIONAL TREASURE
Nicolas Cage, Diane Kruger
PG
FRI 4:00, 6:40, 9:20
SAT & SUN 12:50, 4:00, 6:40, 9:20
MON & TUES 4:50, 7:40

THE POLAR EXPRESS
Tom Hanks, Daryl Sabara
G
FRI 4:50, 7:00, 9:30
SAT & SUN 12:30, 2:40, 4:50, 7:00, 9:30
MON & TUES 5:40, 7:50

ALEXANDER
Colin Farrell, Rosario Dawson
R
FRI 5:00, 8:30
SAT & SUN 1:00, 5:00, 8:30
MON & TUES 6:30

THE SPONGEBOB SQUAREPANTS MOVIE
Voices of: Tom Kenny, Rodger Bumpass
PG
FRI 4:10, 7:10, 9:10
SAT & SUN 11:50, 2:00, 4:10, 7:10, 9:10
MON & TUES 5:10, 7:20

AFTER THE SUNSET
PG-13
FRI 7:25
SAT & SUN 7:25
MON & TUES 5:35

THE INCREDIBLES
Voices of: Craig T. Nelson, Holly Hunter
PG
FRI 4:20, 6:50, 9:25
SAT & SUN 11:30, 1:55, 4:20, 6:50, 9:25
MON & TUES 5:00, 7:30

BRIDGET JONES: THE EDGE OF REASON
R
FRI 4:40, 9:40
SAT & SUN 12:00, 2:20, 4:40, 9:40
MON & TUES 8:10

Internet listings at www.deepcreektimes.com www.times-news.com www.hollywoodonline.com

Marriage Permits Recently Issued

Three couples recently applied for their marriage licenses, according to David Martin, clerk of the Garrett County Circuit Court. One couple requested that their names not be published.

Jason Allen Lung, 26, and Crystal Ruby Fazenbaker, 39, both of Meyersdale, Pa.

Walter Donald Leister, 53, and Luz Zaragoza Chavez, 54, both of Lonaconing.

Miss Bolinger To Wed Mr. Rhodes

Dr. David and Donna Bolinger of Oakland have announced the engagement of their daughter Bethany Lynn to Zachary Wayne Rhodes, son of Ronnie and Danita Jo Rhodes of Oakland.

The bride-elect is a 2004 homeschool graduate and is employed at Perkins Family Restaurant. The prospective bridegroom is a 2003 graduate of Southern High School and is employed by Heilig's Plumbing and Electrical.

A January 2005 wedding is planned.

Recognized By Crossroad Prog.

Stephanie Broadwater was recently recognized by the Appalachian Parent Association Inc., Appalachian Crossroads Community Living Support Services Program.

She was the winner of the October 2004 drawing for going "Above and Beyond" the call of duty. She received a plaque and a $25 gift certificate to Wal-Mart.

Other staff members recognized for outstanding service in May were Matia Vanderbilt, Mark Gwiazdowsky, Shannan Friend, Theresa Wilson, Becki Lipscomb, Jerry DeWitt, Nancy Duckworth, Hattie Hull, Brenda Lambert, Leigh Ann Boatman, Jessica Hartsell, Johnny Wilson Jr., Connie Lantz, Lona Filsinger, Barb Niner, Alice Phillips, Jenny Filsinger, Linda DeWitt, Becki House, Valerie Teagarden, Wanda Hull, Helen Lantz, Lisa Bittinger, Tawnya Fike, Kelee Wilson, Tim Ashby, Yvonne Brett, Sue Glaze, Janice Mersing, Kevin Fike, and Becki Fike.

Kathy's Anniversary Sale
Ends Sunday at 5 p.m.
CONGRATULATIONS
to the winners of our $100 Gift Certificates:
Phil Cosner, McHenry, MD
John Rathgeb, Phoenix, MD
Sharon Hazelwood, Oakland, MD
Bev Davis, Swanton, MD
Fred Meyer, Leesburg, VA
Kathy's Furniture & Gifts
Dry Dock Plaza
301-387-9555

Cedar Log Homes
By: Colonial Structures, Inc.

Holiday Special
ON AMERICA'S MOST LIVEABLE HOME

"WOLF LICK"
1,550 sq. ft. – ~~$29,900~~
Special $28,900*

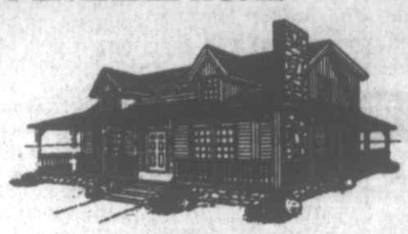

"CATAWBA"
2,000 sq. ft. – ~~$39,900~~
Special $38,400*

PRE-CUT CEDAR LOG HOMES
• Tongue & Groove Cedar Logs
• All Sizes and Profiles
• Highest Insulation
• Custom Designs
• Exposed Beams
• 30 Day Delivery

*Must sign contract by Dec. 24, 2004 with 20% down & balance on delivery.

Model home 35 minutes away in Cumberland area.
Friday, Saturday & Sunday Appointments Only
Call Barry Strohl at 443-864-2568
Colonial Structures, Inc.
www.colonialstructures.com

December is Truck Month at Accident Garage!

6 2005 Dodge Dakotas In Stock

11 1500s In Stock

13 2500s/3500s In Stock

The holiday season is here and it's time to put a new truck from the Accident Garage under your tree!

ACCIDENT GARAGE
Rt. 219 South of Accident, MD
301-746-8181 or 301-895-3230
Monday, Tuesday, Thursday, Friday, 8 am - 7 pm
Wednesday 8 am - 6 pm; Saturday 8 am - noon

JUST ONE MORE DAY TO DONATE...

WARM THE CHILDREN

Providing New Winter Clothing For Needy Children

For the eighth year, *The Republican* is asking for your help. Without it, many Garrett County children will go cold this winter.

Just what is *The Republican* newspaper's WARM THE CHILDREN PROGRAM?

The Republican's **WARM THE CHILDREN PROGRAM** is basically neighbors helping neighbors. We here at the paper are asking for monetary donations (tax deductible) from you, the readers. The collected funds are being used to purchase new winter clothing for Garrett County children in need. Because the newspaper administers the program, there are no added fees or overhead costs. Every penny donated is used to buy the winter items.

How are needy children being identified?

A special corps of volunteers is working right now to identify those in need this year. (Please *do not call* for the service. If you have been selected, you will be notified.)

How will the children's clothing be purchased?

Members of the Civic Club of Oakland are taking the families shopping at Wal-Mart. The children, with the help of their parents, may select their own new coats, hats, sweaters, long johns, jeans, boots, pajamas, or other needed winter items, spending up to $100 per child.

The Civic Club of Oakland is again heading up the volunteer/shopping coordination in the southern part of the county. Betty Ellington and Bobby Andersen are the head coordinators, assisted by several other Civic Club members. For the northern part of the county, Lisa Broadwater will continue her role as the coordinator of shopping at the LaVale Wal-Mart. Many other functions of the program are being handled by Civic Club members, for which the newspaper staff is very grateful.

THE REPUBLICAN *with the* *GWFC Civic Club of Oakland*

To make a donation, please complete the coupon below, cut it out, and mail it along with your tax-deductible contribution to the address noted. All checks should be made out to **Warm the Children**.

Donations should be postmarked by December 3, 2004. Those collected after December 3 will be saved for next year's campaign.

CLIP AND MAIL

Enclosed is my donation to the *The Republican* newspaper's WARM THE CHILDREN Fund.

Name _____

Address _____

_____ Donation Amount _____

☐ **I would like my donation made in memory of** _____

☐ **I would like my donation made in honor of** _____

☐ I do not want my name published in the thank-you ad.

MAIL TO: ***The Republican*** **Newspaper WARM THE CHILDREN**
P.O. Box 326, Oakland, MD 21550

Apostolics Slate Turkey Dinner

A turkey dinner will be served from noon to 6 p.m. on Saturday, Dec. 4, at the Apostolic Church, located at Maryland Highway and G Street in Mtn. Lake Park. The menu also includes real mashed potatoes, dressing, gravy, green beans, choice of applesauce or sauerkraut, roll, and dessert.

The suggested donation is $6 for adults, $3 for children. Dine-in, take-out, and delivery services are available. For further information, persons may call 301-334-5873.

PUBLIC NOTICES

INVITATION TO BID
SINGLE-AXLE DUMP TRUCK

The Board of Garrett County Commissioners will accept sealed bids for the purchase of one (1) new single-axle dump truck as specified.

Bid documents and specifications may be obtained in person from the Procurement Office of the Garrett County Department of Financial Services, Courthouse Room 105, 313 East Alder Street, Oakland, Maryland 21550. Inquiries may be made by calling 301-334-5003.

Sealed bids must be submitted to the Procurement Office of the Garrett County Department of Financial Services, Courthouse Room 105, 313 East Alder Street, Oakland, Maryland 21550, on or before Thursday, December 16, 2004, at 1:30 p.m. (local time). Sealed bids will be publicly opened and read aloud in the Commissioners' Meeting Room at 2:00 p.m. on December 16, 2004. All bidders are required to submit three (3) copies of their bid documents at the time of submission. All bids submitted should be enclosed in a sealed envelope and should be clearly marked "Single-Axle Dump Truck Bid" on the outside of the envelope. Any bids received after the time due will not be considered for award and shall be retained as documentation for the bid file.

The Board of Garrett County Commissioners reserves the right to accept or reject any or all bids, to cancel this invitation to bid and to waive technicalities in any part deemed to be in the best interest of Garrett County.

By Order of the Board
Brian E. Bowers, CPPB
Procurement Officer
Procurement Office
Garrett County Department of Financial Services

12/2-9 (2)

Invitation to Bid
Contractual Snow Removal Services

The Board of Trustees of the Ruth Enlow Library of Garrett County will accept sealed bids for snow removal services for the Grantsville Library, 102 Parkside Dr., Grantsville, Maryland.

Bid documents and specifications may be obtained in person at the Oakland Library, 6 N. Second St., Oakland, MD or at the Grantsville Library at the above address. Inquiries may be made by calling Georgie Dawson, Administrative Assistant, 301-334-3996, ext. 106.

Sealed bids must be submitted to Georgie Dawson, Ruth Enlow Library of Garrett County, 6 N. Second St., Oakland, MD 21550 on or before 1:00 p.m. on December 8, 2004. Sealed bids will be publicly read aloud in the Oakland Library, 6 N. Second St., Oakland, MD at 2:30 p.m. on December 8, 2004. All bidders are required to submit two (2) copies of their bid documents at the time of submission.

All bids submitted should be enclosed in a sealed envelope and should be clearly marked "Contractual snow removal services bid" on the outside of the envelope. All bids received after the bid deadline will not be considered for award and shall be retained as documentation for the bid file.

The Board of Trustees of the Ruth Enlow Library reserves the right to accept or reject any or all bids, to cancel this bid invitation and to waive technicalities in any part deemed to be in the best interest of the citizens of Garrett County and the Board of Trustees of the Ruth Enlow Library.

By Order of the Board
Cathy Ashby
Director of the Ruth Enlow Library of Garrett County

11/25-12/2 (2)

IN THE CIRCUIT COURT FOR GARRETT COUNTY, MARYLAND
Civil No. C-04-8674

HERBERT MILLER
POB 369
Manchester, Md. 21102
vs.
GORDON ROWE &
MARYLOU ROWE, his wife,
90 Club Drive
Littleton, NC 27850

ORDER OF PUBLICATION

The object of this proceeding is to secure the foreclosure of all rights of redemption in the following property, located and situate in Election District No. 1, Garrett County, Maryland, sold by the Collector of Taxes for the County of Garrett, State of Maryland, to the plaintiff in this proceeding, consisting of 1.50 acres, more or less, and described in a deed from Wesley E. Friend and Cora Friend, husband and wife, to Gordon Rowe and Marylou Rowe, his wife, dated June 16, 1971, and recorded in Liber No. 317, page 3359, one of the Land Records of Garrett County, Maryland. The Complaint states, *inter alia*, that the amounts necessary for redemption have not been paid.

It is thereupon this 22nd day of November 2004, by the Circuit Court for Garrett County, Maryland,

ORDERED that notice be given by insertion of a copy of this Order in some newspaper having a general circulation in Garrett County, once a week for three (3) successive weeks, warning all persons interested in the property to appear in this Court, by the 21st day of January 2005, and redeem the property and answer the Complaint, or thereafter a final judgment will be entered, foreclosing all rights of redemption in the property and vesting in the plaintiff a title free and clear of all encumbrances.

David K. Martin, Clerk

11/25-12/9 (3)

Law Offices of
Bierman, Geesing & Ward, LLC
7315 Wisconsin Ave., Suite 315-East
Bethesda, MD 20814
(301) 961-6555
SUBSTITUTE TRUSTEES' SALE
OF IMPROVED REAL PROPERTY
814 M St.
Oakland A/R/T/A Mt. Lake Park, MD 21550

Under a power of sale contained in a certain Deed of Trust from Willis Glotfelty, II, and Kela Glotfelty, dated August 24, 2002, and recorded in Liber 916, Folio 307 among the Land Records of Garrett Co., MD, default having occurred under the terms thereof, the Sub. Trustees will sell at public auction at the Circuit Court for Garrett Co., at the Court House Door, Oakland, on

December 7, 2004, at 10:00 a.m.

ALL THAT fee-simple LOT OF GROUND, together with the buildings and improvements thereon situated in Garrett Co., MD, and more fully described in the aforesaid Deed of Trust.

The property, which is improved by a dwelling, will be sold in an "as is" condition and subject to conditions, restrictions and agreements of record affecting the same, if any, and with no warranty of any kind.

Terms of Sale: A deposit of $7,000 in the form of cash, certified check, or in any other form suitable to the Substitute Trustees in their sole discretion, shall be required at the time of sale, except no deposit shall be required of the secured party, its successors or assigns. Balance of the purchase price to be paid in cash within ten days of final ratification of sale by the Circuit Court for Garrett Co. If the purchaser fails to go to settlement, the deposit shall be forfeited and the property may be resold at the purchaser's risk and expense. The defaulting purchaser shall not be entitled to any surplus proceeds or profits resulting from any resale of the property. Interest to be paid on the unpaid purchase money at the rate pursuant to the Deed of Trust Note from the date of sale to the date funds are received in the office of the Sub. Trustees. In the event settlement is delayed for any reason, there shall be no abatement of interest. The sale is subject to post-sale confirmation that the borrower did not file for protection under the U.S. Bankruptcy Code prior to the sale, as well as to post-sale confirmation and audit of the status of the loan with the loan servicer including, but not limited to, determination of whether the borrower entered into any repayment agreement, reinstated or paid off the loan prior to the sale. In any such event, this sale shall be null and void, and the Purchaser's sole remedy, in law or equity, shall the return of his deposit without interest. Purchaser assumes liability for payment of all taxes, ground rent, water rent, condominium fees and/or homeowner association dues, all public charges/assessments payable on an annual basis, including sanitary and/or metropolitan district charges, if applicable, from the date of sale. The purchaser is responsible for any amount in excess of $500 of outstanding water bills, if any, incurred prior to date of sale. Cost of all documentary stamps, transfer taxes and settlement expenses shall be borne by the purchaser. Purchaser shall be responsible for obtaining physical possession of the property. Purchaser assumes the risk of loss or damage to the property from the date of sale forward. If the Sub. Trustees are unable to convey good and marketable title, the purchaser's sole remedy in law and equity shall be limited to a refund of the deposit. In the event the sale is not ratified for any reason, the purchaser's sole remedy, at law or equity, is the return of the deposit. Additional terms, if any, to be announced at sale. Purchaser agrees to pay $245.00 at settlement, to the Seller's attorney, for review of the settlement documents.

Howard N. Bierman, Jacob Geesing, Carrie M. Ward, Ralph J. DiPietro, Michael Scott Cohen, Substitute Trustees

11/18-12/2 (3)

IN THE CIRCUIT COURT FOR GARRETT COUNTY, MARYLAND
Civil No. C-04-8677

HERBERT MILLER
P.O. Box 369
Manchester, Md. 21102
vs.
JOSEPH F. KOVACH &
RITA H. KOVACH, his wife,
9661 Tara Cay Court
Seminole, Florida 33766

ORDER OF PUBLICATION

The object of this proceeding is to secure the foreclosure of all rights of redemption in the following property, located and situate in Election District No. 2, Garrett County, Maryland, sold by the Collector of Taxes for the County of Garrett, State of Maryland, to the plaintiff in this proceeding, consisting of 1.38 acres, more or less, and described in a deed from Owen Floyd Frantz and Carole Ann Frantz, husband and wife, to Joseph F. Kovach and Rita H. Kovach, his wife, dated August 24, 1970, and recorded in Liber No. 301, page 398, one of the Land Records of Garrett County, Maryland. The Complaint states, *inter alia*, that the amounts necessary for the redemption have not been paid.

It is thereupon this 23rd day of November 2004, by the Circuit Court for Garrett County, Maryland,

ORDERED that notice be given by insertion of a copy of this Order in some newspaper having a general circulation in Garrett County, once a week for three (3) successive weeks, warning all persons interested in the property to appear in this Court, by the 24th day of January 2005, and redeem the property and answer the Complaint, or thereafter a final judgment will be entered, foreclosing all rights of redemption in the property and vesting in the plaintiff a title free and clear of all encumbrances.

David K. Martin, Clerk

12/2-16 (3)

REQUEST FOR PROPOSALS
CONSULTING SERVICES FOR A FEASIBILITY STUDY FOR A SHARED-USE VALUE-ADDED MILK PROCESSING FACILITY

The Board of Garrett County Commissioners will accept sealed proposals from qualified firms to develop a feasibility study for a shared-use value-added milk processing facility in Garrett County, Maryland.

Proposal documents may be obtained in person from the Procurement Office of the Garrett County Department of Financial Services, 313 East Alder Street, Room 105, Oakland, Maryland 21550. Inquiries may be made by calling 301-334-5003.

Sealed proposals must be submitted to the Procurement Office of the Garrett County Department of Financial Services, 313 East Alder Street, Room 105, Oakland, Maryland 21550, on or before Tuesday January 4, 2005, at 2:00 p.m. (local time). Firms are required to submit ten (10) copies of their proposal documents at the time of submission. All proposals submitted should be enclosed in a sealed envelope and should be clearly marked "Request for Proposals–Feasibility Study–Milk Processing Facility" on the outside of the envelope. Any proposals received after the time due will not be considered for award and shall be retained as documentation for the file.

The Board of Garrett County Commissioners reserves the right to accept or reject any or all proposals, to cancel this request and to waive technicalities in any part deemed to be in the best interest of Garrett County.

By Order of the Board
Brian E. Bowers, CPPB
Procurement Officer
Procurement Office
Garrett County Department of Financial Services

12/2-9 (2)

NOTICE OF APPOINTMENT
NOTICE TO CREDITORS
NOTICE TO UNKNOWN HEIRS
Estate No. 10075

TO ALL PERSONS INTERESTED IN THE ESTATE OF:

ERNEST W. SHAFFER

Notice is given that Judith A. Paugh, HC82 Box 7, Aurora, WV 26705, was on November 16, 2004, appointed personal representative of the estate of Ernest W. Shaffer, who died on November 10, 2004, with a will.

Further information can be obtained by reviewing the estate file in the office of the Register of Wills or by contacting the personal representative or the attorney.

All persons having any objection to the appointment (or to the probate of the decedent's will) shall file their objections with the Register of Wills on or before the 16th day of May 2005.

Any person having a claim against the decedent must present the claim to the undersigned personal representative or file it with the Register of Wills with a copy to the undersigned on or before the earlier of the following dates:

(1) Six months from the date of the decedent's death, except if the decedent died before October 1, 1992, nine months from the date of the decedent's death; or

(2) Two months after the personal representative mails or otherwise delivers to the creditor a copy of this published notice or other written notice, notifying the creditor that the claim will be barred unless the creditor presents the claims within two months from the mailing or other delivery of the notice. A claim not presented or filed on or before that date, or any extension provided by law, is unenforceable thereafter. Claim forms may be obtained from the Register of Wills.

Name of newspaper designated by personal representative: *The Republican.*

Date of Publication: November 18, 2004.

Judith A. Paugh
Personal Representative
Joseph DiSimone
Register of Wills
for Garrett County
Room 103 Courthouse
313 E. Alder Street
Oakland, MD 21550

11/18-12/2 (3)

NOTICE OF APPOINTMENT
NOTICE TO CREDITORS
NOTICE TO UNKNOWN HEIRS
Estate No. 10084

TO ALL PERSONS INTERESTED IN THE ESTATE OF:

MILDRED VIRGINIA TICHINEL

Notice is given that Joseph D. Tichinel, 2668 Walnut Bottom Road, Swanton, MD 21561, was on November 29, 2004, appointed personal representative of the estate of Mildred Virginia Tichinel, who died on November 23, 2004, with a will.

Further information can be obtained by reviewing the estate file in the office of the Register of Wills or by contacting the personal representative or the attorney.

All persons having any objection to the appointment (or to the probate of the decedent's will) shall file their objections with the Register of Wills on or before the 29th day of May 2005.

Any person having a claim against the decedent must present the claim to the undersigned personal representative or file it with the Register of Wills with a copy to the undersigned on or before the earlier of the following dates:

(1) Six months from the date of the decedent's death, except if the decedent died before October 1, 1992, nine months from the date of the decedent's death; or

(2) Two months after the personal representative mails or otherwise delivers to the creditor a copy of this published notice or other written notice, notifying the creditor that the claim will be barred unless the creditor presents the claims within two months from the mailing or other delivery of the notice. A claim not presented or filed on or before that date, or any extension provided by law, is unenforceable thereafter. Claim forms may be obtained from the Register of Wills.

Name of newspaper designated by personal representative: *The Republican.*

Date of Publication: December 2, 2004.

Joseph D. Tichinel
Personal Representative
Joseph DiSimone
Register of Wills
for Garrett County
Room 103 Courthouse
313 E. Alder Street
Oakland, MD 21550

12/2-16 (3)

IN THE CIRCUIT COURT FOR GARRETT COUNTY, MARYLAND
No. C-04-8673 Civil

LYNNE M. CREHAN
43 Beaver Run Ext.
Oakland, Md. 21550
vs.
HOWARD R. FULK JR. &
VELMA E. FULK, his wife
POB 135
Bayard, West Virginia 26707

ORDER OF PUBLICATION

The object of this proceeding is to secure the foreclosure of all rights of redemption in the following property, located and situate in Election District No. 6, Garrett County, Maryland, sold by the Collector of Taxes for the County of Garrett, State of Maryland, to the plaintiff in this proceeding, consisting of .65 acre, more or less, and described in a deed from Piney Mountain Corporation to Howard R. Fulk Jr. and Velma E. Fulk, his wife, dated October 30, 1971, and recorded in Liber No. 317, page 218, one of the Land Records of Garrett County, Maryland. The Complaint states, *inter alia*, that the amounts necessary for redemption have not been paid.

It is thereupon this 22nd day of November 2004, by the Circuit Court for Garrett County, Maryland,

ORDERED that notice be given by insertion of a copy of this Order in some newspaper having general circulation in Garrett County, once a week for three (3) successive weeks, warning all persons interested in the property to appear in this Court, by the 21st day of January 2005, and redeem the property and answer the Complaint, or thereafter a final judgment will be entered, foreclosing all rights of redemption in the property and vesting in the plaintiff a title free and clear of all encumbrances.

David K. Martin, Clerk

11/25-12/9 (3)

Law Offices of Bierman, Geesing & Ward, LLC
7315 Wisconsin Ave., Suite 315-East
Bethesda, MD 20814
301-961-6555
SUBSTITUTE TRUSTEES' SALE
OF IMPROVED REAL PROPERTY
680 Rabbit Hollow Rd.
I/R/T/A 680 Rabbitt Hollow Rd.
Accident, MD 21520

Under a power of sale contained in a certain Deed of Trust from John Folmsbee a/k/a L. John Folmsbee and Nancy J. Folmsbee, dated February 2, 2002 and recorded in Liber 881, Folio 608 among the Land Records of Garrett Co., MD, default having occurred under the terms thereof, the Sub. Trustees will sell at public auction at the Circuit Court for Garrett Co., at the Court House Door, Oakland, on

December 21, 2004 AT 1:30 PM

ALL THAT FEE-SIMPLE LOT OF GROUND, together with the buildings and improvements thereon situated in Garrett Co., MD and more fully described in the aforesaid Deed of Trust.

The property, which is improved by a dwelling, will be sold in an "as is" condition and subject to conditions, restrictions and agreements of record affecting the same, if any, and with no warranty of any kind.

Terms of Sale: A deposit of $14,000 in the form of cash, certified check, or in any other form suitable to the Substitute Trustees in their sole discretion, shall be required at the time of sale, except no deposit shall be required of the secured party, its successors or assigns. Balance of the purchase price to be paid in cash within ten days of final ratification of sale by the Circuit Court for Garrett Co. If the purchaser fails to go to settlement, the deposit shall be forfeited and the property may be resold at the purchaser's risk and expense. The defaulting purchaser shall not be entitled to any surplus proceeds or profits resulting from any resale of the property. Interest to be paid on the unpaid purchase money at the rate pursuant to the Deed of Trust Note from the date of sale to the date funds are received in the office of the Sub. Trustees. In the event settlement is delayed for any reason, there shall be no abatement of interest. The sale is subject to post-sale confirmation that the borrower did not file for protection under the U.S. Bankruptcy Code prior to the sale, as well as to post-sale confirmation and audit of the status of the loan with the loan servicer including, but not limited to, determination of whether the borrower entered into any repayment agreement, reinstated or paid off the loan prior to the sale. In any such event, this sale shall be null and void, and the Purchaser's sole remedy, in law or equity, shall be the return of his deposit without interest. Purchaser assumes liability for payment of all taxes, ground rent, water rent, condominium fees and/or homeowner association dues, all public charges/assessments payable on an annual basis, including sanitary and/or metropolitan district charges, if applicable, from the date of sale. The purchaser is responsible for any amount in excess of $500 of outstanding water bills, if any, incurred prior to date of sale. Cost of all documentary stamps, transfer taxes and settlement expenses shall be borne by the purchaser. Purchaser shall be responsible for obtaining physical possession of the property. Purchaser assumes the risk of loss or damage to the property from the date of sale forward. If the Sub. Trustees are unable to convey good and marketable title, the purchaser's sole remedy in law and equity shall be limited to a refund of the deposit. In the event the sale is not ratified for any reason, the purchaser's sole remedy, at law or equity, is the return of the deposit. Additional terms, if any, to be announced at sale. Purchaser agrees to pay $245.00 at settlement, to the Seller's attorney, for review of the settlement documents.

Howard N. Bierman, Jacob Geesing, Carrie M. Ward, Ralph J. DiPietro, Michael Scott Cohen
Substitute Trustees

12/2-16 (3)

NOTICE OF APPOINTMENT
NOTICE TO CREDITORS
NOTICE TO UNKNOWN HEIRS
Estate No. 10081

TO ALL PERSONS INTERESTED IN THE ESTATE OF:

MARY LOUISE CALLIS

Notice is given that Debra Ann Cowgill, 236 N. Second Street, Oakland, MD 21550, was on November 22, 2004, appointed personal representative of the estate of Mary Louise Callis, who died on November 16, 2004, with a will.

Further information can be obtained by reviewing the estate file in the office of the Register of Wills or by contacting the personal representative or the attorney.

All persons having any objection to the appointment (or to the probate of the decedent's will) shall file their objections with the Register of Wills on or before the 22nd day of May 2005.

Any person having a claim against the decedent must present the claim to the undersigned personal representative or file it with the Register of Wills with a copy to the undersigned on or before the earlier of the following dates:

(1) Six months from the date of the decedent's death, except if the decedent died before October 1, 1992, nine months from the date of the decedent's death; or

(2) Two months after the personal representative mails or otherwise delivers to the creditor a copy of this published notice or other written notice, notifying the creditor that the claim will be barred unless the creditor presents the claims within two months from the mailing or other delivery of the notice. A claim not presented or filed on or before that date, or any extension provided by law, is unenforceable thereafter. Claim forms may be obtained from the Register of Wills.

Name of newspaper designated by personal representative: *The Republican.*

Date of Publication: December 2, 2004.

Philip D. Frantz
Personal Representative
Joseph DiSimone
Register of Wills
for Garrett County
Room 103 Courthouse
313 E. Alder Street
Oakland, MD 21550

12/2

IN THE CIRCUIT COURT FOR GARRETT COUNTY, MARYLAND
Civil No.: C-04-8679

JOSEPH P. MATTHIESEN
AND
KATHERINE A. MATTHIESEN
89 Fern Drive
Oakland, Maryland 21550
VS.
RICHARD W. REYNOLDS
25 Pittsburgh Street
Fairchance, PA 15436
And
CYNTHIA A. REYNOLDS
25 Pittsburgh Street
Fairchance, PA 15436
And
YOUGHIOGHENY MOUNTAIN RESORT HOEMOWNER'S ASSOCIATION
36 Youghiogheny Boulevard
Oakland, MD 21550
And
All persons interested in that parcel of land Situate in Election District No. 14, containing 0.63 of an acre, more or less, and described in a deed from Hugh Family Partnership to Richard W. Reynolds and Cynthia A. Reynolds, dated July 19, 1985, and recorded October 5, 1985 in Liber 461, folio 172, one of the Land Records of Garrett County, Maryland.

ORDER OF PUBLICATION

The object of this proceeding is to secure the foreclosure of all rights of redemption from tax sale on the following properties in Garrett County, State of Maryland, sold by Patty L. Glover, Collector of Taxes for the State of Maryland and the County of Garrett, to Plaintiffs, Joseph P. Matthiesen and Katherine A. Matthiesen. The parcels of land are described as follows:

All persons interested in that parcel of land Situate in Election District No. 14, containing 0.63 of an acre, more or less, and described in a deed from Hugh Family Partnership to Richard W. Reynolds and Cynthia A. Reynolds, dated July 19, 1985, and recorded October 5, 1985, in Liber 461, folio 172, one of the Land Records of Garrett County, Maryland.

The Complaint states, among other things, that the amounts necessary for redemption have not been paid. The sale was on May 14, 2004, and more than six (6) months have passed since that date.

It is thereupon this 24th day of November 2004 that the Circuit Court for Garrett County, Maryland,

ORDERED that notice be given by the insertion of a copy of this order in one newspaper having a general circulation in Garrett County, Maryland, once a week for three (3) consecutive weeks, on or before the 17th day of December 2004, warning all persons interested in the properties to appear in this Court by the 24th day of January 2005, and redeem the property and answer the Complaint or thereafter the final judgment will be entered foreclosing all rights of redemption in the property and vesting in the Plaintiffs to said properties in fee simple, title free of all liens and encumbrances.

David K. Martin
Clerk of Circuit Court

12/2-16 (3)

COHN, GOLDBERG & DEUTSCH, L.L.C.
600 Baltimore Avenue #208
Towson, MD 21204
410-296-2550

SUBSTITUTE TRUSTEES' SALE OF IMPROVED REAL PROPERTY
874 LEE ROAD
SWANTON, MD 21561

Under a power of sale contained in a certain Deed of Trust from Jennifer Rose Housel, Larry Franklin Housel, Jr., and Mickey Frances Westfall dated October 18, 2002, and recorded in Liber 926, Folio 0406 among the Land Records of Garrett County, Maryland, default having occurred under the terms thereof, the Substitute Trustees will sell at public auction at the Courthouse door for the Circuit Court for Garrett County on

DECEMBER 14, 2004, AT 9:30 a.m.

ALL THAT FEE-SIMPLE LOT OF GROUND and the improvements thereon situated in Garrett County, Maryland, and more fully described as follows:

All that parcel of land being about two miles west of Bloomington, Election District No. 4, Garrett County, State of Maryland, as more fully described by fee simple deed dated August 15, 2002, from Mickey Frances Westfall to Mickey Frances Westfall, Jennifer Rose Housel and Larry Franklin Housel, Jr., and recorded August 23, 2002, at Book 913 Page 396 in the Land Records of Garrett County. SAVING AND EXCEPTING the 52,994 square feet, more or less, conveyed by deed dated April 20, 1972, and recorded in the Land Records of Garrett County at Liber 321, Folio 190 from William Dale Starkey and Rose Starkey to Alvin Lewis Westfall and Mickey Frances Westfall.

The property is improved by a dwelling.

The property will be sold in "as is" condition and subject to conditions, restrictions and agreements of record affecting same, if any, and with no warranty of any kind.

TERMS OF SALE: A deposit of $3,800.00 by cash or certified check. The purchaser shall comply with the terms of sale within five (5) days after ratification thereof by the Circuit Court for Garrett County. Interest to be paid on the unpaid purchase money at the note rate from the date of sale to the date the funds are received in the office of the Substitute Trustees. In the event settlement is delayed for any reason, there shall be no abatement of interest. Taxes, ground rent, water rent, condominium fees and/or homeowner association dues, all public charges/assessments payable on an annual basis including sanitary and/or metropolitan district charges, if applicable, to be adjusted for the current year to date of sale and assumed thereafter by the purchaser. Purchaser shall be responsible for obtaining physical possession of the property. Purchaser assumes the risk of loss or damage to the property from the date of sale forward. The cost of all documentary stamps, transfer taxes and settlement expenses shall be borne by the purchaser. Purchaser agrees to pay $245.00 at settlement to the sellers' attorney for review of the settlement documents.

If the purchaser shall fail to comply with the terms of the sale or fails to go to settlement, the Substitute Trustees may, in addition to any other available legal remedies, declare the entire deposit forfeited and resell the property at the risk and cost of the defaulting purchaser. In such event, the defaulting purchaser shall be liable for the payment of any deficiency in the purchase price, all costs and expenses of sale, reasonable attorney's fees, and all other charges due and incidental and consequential damages. The purchaser shall not be entitled to any surplus proceeds or profits resulting from any resale of the property. If the Substitute Trustees cannot convey insurable title, purchaser's sole remedy at law or in equity shall be the return of the deposit.

Edward S. Cohn, Stephen N. Goldberg, Richard E. Solomon, Richard J. Rogers, Nathan H. Wasser
SUBSTITUTE TRUSTEES
ALLEGHENY AUCTIONEERS, LLC
600 Baltimore Avenue #209
Towson, MD 21204
410-296-2550

11/25-12/9 (3)

Gary K. Bahena, Esq., Trustee
Buchanan Ingersoll PC
1776 K Street, N.W.
Suite 800
Washington, D.C. 20006

TRUSTEE'S SALE
OF
VALUABLE FEE SIMPLE
COMMERCIAL PROPERTY
known as
2815 Chestnut Ridge Road, Grantsville, Garrett County, Maryland 21536; 10300 National Highway, NW, Cumberland, Allegany County, Maryland 21502; 823 East Oak Street, Oakland, Garrett County, Maryland 21550.

Under and by virtue of the power of sale contained in a certain First Lien Deed of Trust and Security Agreement dated October 16, 1998 (the "**Garrett Deed of Trust**"), from Three Tees, Inc. ("**Borrower**"), to Kimberly A. Leaman, trustee ("**Original Trustee**") for the benefit of Greentree Financial Service Corporation (n/k/a Conseco Financial Servicing Corp.)("**Original Lender**") dated October 16, 1998, and recorded at Liber 753, Page 784 among the land records of Garrett County, Maryland (the "**Garrett County Land Records**"), and that certain First Lien Deed of Trust and Security Agreement dated October 16, 1998 (the "**Allegany Deed of Trust**") (the Garrett Deed of Trust and the Allegany Deed of Trust, collectively, the "Deed of Trust"), from Borrower to Original Trustee for the benefit of Original Lender and recorded at Book 827, Page 150 among the land records of Allegany County, Maryland (the "**Allegany County Land Records**"), said Deed of Trust (and the Note secured thereby) having been assigned to Textron Financial Corporation ("**Lender**") pursuant to a certain Assignment of Beneficial Interest of Deed of Trust dated March 6, 2000, and recorded among the Garrett County Land Records at Liber 799, Page 654, and among the Allegany County Land Records at Book 871, Page 381, and further by virtue of a certain Deed of Appointment of Substitute Trustees recorded August 24, 2004, by Lender to Gary K. Bahena and Donald B. Reynolds, substitute trustees, for the benefit of Lender and recorded at Book 1081, Page 420 among the Allegany County Land Records, and recorded at Book 1061, Page 854 among the Garrett County Land Records (collectively, the "**Deed of Trust Appointment**"), default having occurred under the terms of the Deed of Trust, and at the request of the party secured thereby and pursuant to Order to Docket Foreclosure of Deed of Trust filed August 30, 2004, with the Circuit Court for Allegany County, Maryland (Case No. C-04-24039) and Order to Consolidate Trustee's Sales entered therein by such Court on September 2, 2004, and Order to Docket Foreclosure of Deed of Trust filed August 30, 2004, with the Circuit Court for Garrett County, Maryland (Case No. 11-C-04-008542), and Order to Consolidate Trustee's Sales entered therein by such Court on October 18, 2004, the undersigned Trustee will offer for sale at public auction (i) 2815 Chestnut Ridge Road, Grantsville, Garrett County, Maryland (Tax Parcel: 3-013650). (ii) 10300 National Highway, NW, Cumberland, Allegany County, Maryland (Tax Parcel: 06-004040), and (iii) 823 East Oak, Oakland, Garrett County, Maryland (Tax Parcel: 17-001779) (collectively, the "**Mortgaged Premises**"), at the main doors of the Courthouse for the Circuit Court for Garrett County, 203 South 4th Street, Oakland, Maryland 21550, on

December 15, 2004, AT 12:00 O'CLOCK P.M.

BEING THE SAME AS ALL THAT LOT OF GROUND AND THE IMPROVEMENTS THEREON situated in Allegany County, Maryland, and in Garrett County, Maryland, and more particularly described on Exhibit A to the aforereferenced Deed of Trust (and In the Deed of Trust as the "Deed of Trust Property"), which consists of three (3) parcels of land arid improvements thereon.

Bidders will be allowed to bid on each Lot individually and/or all Lots jointly. Subject to the Trustee's right to switch the order of bidding, the Mortgaged Premises shall first be offered for bid jointly (i.e., all the Lots together for a single combined bid for all Lots) (the "**Joint Bidding**"). Promptly following the Joint Bidding, a second round of bidding will occur pursuant to which each Lot that is part of the Mortgaged Premises shall be offered for bid separately (the "**Individual Bidding**"). Subject to the terms below relating to the subsequent default by a successful bidder, in the event that the highest amount bid jointly for the combined Lots in the Joint Bidding exceeds the aggregate highest amounts bid separately for the Lots in the Individual Bidding, then the Mortgaged Premises shall be sold together to the highest bidder from the Joint Bidding. On the other hand, but subject to the terms below relating to the subsequent default by a successful bidder, in the event the aggregate highest amounts bid separately for the Lots in the Individual Bidding exceeds the highest amount bid for the combined Lots in the Joint Bidding, then the Mortgaged Premises shall be sold as separate Lots to the separate highest individual bidders from the Individual Bidding. In any foreclosure sale conducted as set forth above it shall be possible, depending upon whether the successful bidder(s)/bid(s) is/are successful on the basis of joint or separate bids, for there to be as few as one successful bidder and/or as many as three successful bidders and, accordingly, for there to be multiple and different scenarios under which one or more of such otherwise successful bidder(s) could default on their bid(s). Accordingly, and to eliminate the inefficiency and potential economic risk to Borrower and Lender from successive failed foreclosure sales, Lender shall have the right to declare "back-up" winners (the "**Back-up Winners**"). In the event that the Lender shall determine to select Back-up Winners, then the Lender shall announce their identity prior to the conclusion of the above-described bid and foreclosure process, it being the intent of the Lender to select as Back-up Winners that person, or those persons, whose bid(s) will yield the greatest proceeds without, however, exposing Lender to a potential second default by the same bidder. Only qualified bidders will be allowed to bid — prior to bidding, bidders must deposit cashier's or certified check in the amount of $50,000 for each Lot the bidder will bid upon.

TERMS OF SALE: Cash deposit of $50,000 per Lot to be paid at the time and place of sale, except no deposit shall be required by note holder, its successors or assigns, and the same cash deposit may be used for both the Joint Bidding and the Individual Bidding. The balance of the purchase price is to be paid in cash at settlement, which shall be within thirty (30) days following the auction unless such period is extended by the Trustee, his successors or assigns, for good cause shown; time is of the essence; interest at the rate of 9.11% per annum to be paid on unpaid purchase money from date of sale to settlement. Property to be sold subject to all conditions, liens, restrictions and agreements of record affecting same, if any, and to existing leases, if any, except that it is the intent of the Trustee that any such items as may be extinguished by virtue of the foreclosure sale be extinguished. In the event purchaser fails to settle when required, property will be re-sold at purchaser's risk and expense (with defaulting purchaser liable for any readvertising and trustee's and attorneys' fees and costs arising in connection with failure) (although Trustee shall also have the right to convey to appropriate Back-Up Winner(s), if any). Taxes, water and all other municipal liens are to be adjusted to the date of sale. All other public charges and assessments payable on an annual basis to be adjusted to the date of sale and assumed thereafter by purchaser. Cost of all documentary stamps, transfer taxes, document preparation and title insurance to be borne by purchaser. Purchaser (as well as Back-up Winners, if any) may be required to execute a memorandum of sale at the time of sale. Back-up Winners' (if any) bids will be required to remain open for 40 days and deposits from Back-up Winners will be deposited and held by Trustee as security for their bids (and, if not used, will promptly be refunded).

Improvements being sold, 'as-is," whereas and without warranty, implied or express of any kind, including without warranty of merchantability or fitness for a particular purpose, and with purchaser responsible for all building and other code violations and all defaults (if any) by the landlord to existing tenants.

For more information, contact: Gary K. Bahena, Esq., Trustee, Buchanan Ingersoll PC, 1776 K Street, N.W., Suite 800, Washington, D.C. 20006, 202-452-7977, or at Bahenagk@bipc.com

11/25-12/9 (3)

NOTICE TO PUBLIC OF FINDING OF NO SIGNIFICANT IMPACT AND NOTICE OF INTENT TO REQUEST RELEASE OF FUNDS
Town of Mtn. Lake Park

The purpose of this Notice is to identify two separate but related actions to be taken by the Town of Mtn. Lake Park.

On or about December 20, 2004, the above named Town of Mtn. Lake Park will request that the Maryland Department of Housing and Community Development release funds under the Small Cities Community Development Block Grant Program to be used for the following project:

Project Title: Mtn. Lake Park Sewer Improvement Project

Purpose of Project: Repair and replace defective sewer collector lines

Location: Scattered sites throughout the corporate limits

Finding of No Significant Impact

Notice is hereby given that the above named municipality has prepared an Environmental Review Record on the project described in this Notice and has determined that said project will have no significant effect on the quality of the human environment. No further environmental review of said project is proposed prior to requesting Release of Funds.

The Finding of No Significant Impact is based on the following:

Construction activities consist of installing and repairing sewer collector lines throughout the town of Mtn. Lake Park. Work will be confined to the public rights of way and depth of excavation will average six to twelve feet. All state and federal permits will be obtained prior to the start of construction and environmental impacts are considered to be temporary in nature.

The Environmental Review Record which documents the Environmental Review of this project is available for public examination at the Mtn. Lake Park Town Hall during normal business hours.

Public Comments on Finding

All interested agencies, groups, and persons disagreeing with this decision are invited to submit written comments respecting the environmental impacts of the described project to the Mtn. Lake Park Town Hall and to the Department of Housing and Community Development. All such comments must be received no later than January 7, 2005. All comments will be considered and the Town of Mtn. Lake Park will not request the release of funds nor take any action of the project prior to this date.

REQUEST FOR RELEASE OF FUNDS

The Town of Mtn. Lake Park will undertake the project described above with Small Cities Community Development Block Grant Funds. This Notice also certifies that Britten L. Martin, serving in the official capacity of Mayor, consents to accept the jurisdiction of the Federal Courts if an action is brought to enforce responsibilities in relation to environmental reviews, decision-making, and action; and that these responsibilities have been satisfied. The legal effect on the certification is that upon its approval, the Town of Mtn. Lake Park may use the Small Cities Community Development Block Grant Funds and the Maryland Department of Housing and Community Development will have satisfied its responsibilities under the National Environmental Policy Act of 1969.

OBJECTIONS TO RELEASE OF FUNDS

Objections to the release of funds will be accepted by the Department of Housing and Community Development only if it is on one of the following bases: (a) that the certification was not in fact executed by the Certifying Officer; or (b) that the Town of Mtn. Lake Park Environmental Review Record for the project indicated omission of a required decision, finding or step applicable to the program in the Environmental Review Process; or (c) no opportunity was given to the Advisory Council on Historic Preservation or its Executive Director to review the effect of the project on a property listed on the National Register of Historic Places, or found to be eligible for such listing by the Secretary of the Interior, in accordance with 35 CFR, Part 800 (d) Objections by a Federal Agency. All interested agencies, groups and persons disagreeing with this decision are invited to submit written comments to the Town of Mtn. Lake Park and to the SCCDBG Program Manager, Maryland Department of Housing and Community Development, 100 Community Place, Crownsville, Maryland 21032-2023. All such comments must be received no later than January 7, 2005.

12/2

PUBLIC NOTICE

The Deep Creek Watershed Board of Zoning Appeals will conduct a public hearing on Thursday, December 16, 2004, starting at 7:30 p.m. in the County Commissioners' meeting room, Second Floor, Courthouse Annex, Oakland. The Board will review the following docketed cases:

1. **VR-589** - an application submitted by Sherman and Tammy Hill for a Variance to attach a garage to a single family residence. The garage would come to within 34.00 feet of the rear property line instead of the required 40 feet. The property is located at 81 Hidden Cove Court (tax map 66, parcel 483, lot 24) and is zoned Lake Residential. This case has been continued from the November meeting of the Board.

2. **VR-590** - an application submitted by Michael and Deborah Croghan for a Variance for an attached garage to come within 30' of the front property line instead of the required 40'. The property is located at 387 Pinnacle Drive (tax map 58, parcel 694, lot 9) and is zoned Lake Residential.

3. **SE-354** - an application submitted by Frederick and Tambra Fulk for a Special Exception permit to establish a banquet and catering facility. The property is located at 184 North Glade Road (tax map 59, parcel 616) and is zoned Lake Residential. Banquet and catering facilities are permitted by special exception in the LR zone.

4. **INTP-16** - an application submitted by Hugh D. Umbel for an Interpretive Hearing regarding the denial of a zoning permit. The applicant received a Variance (VR-580) from the Board on June 18, 2004, to build a structure to within 15 feet of a rear lake front property line. The Zoning Administrator has interpreted that the plans submitted for the building permit, are significantly different from the plans presented at the June hearing, especially concerning the height of the building. The property (tax map 50, parcel 240) is located at 2693 State Park Road and is zoned Lake Residential.

Interested persons are invited to attend.

By the authority of the Board of Zoning Appeals

12/2-9 (2)

STANDING TIMBER FOR SALE
CONTRACT: PG-03-05 (Rt. 135 Roadside)

The Maryland State Forest & Park Service is offering for sale the following timber on 60 (sixty) acres divided among 2 (two) blocks, within Compartments 7 & 8 of Potomac State Forest. Said timber is estimated to cut 135,304 Bd. Ft. of live hardwood sawtimber, more or less, according to the International ¼" Saw Kerf Rule (FC=78), and 452 standard cords of pulpwood. All tallied trees 11" DBH and larger with at least one 16' log to an 8" top DIB with less than 50% defect were tallied as sawtimber.

Timber is located on both sides of Rt. 135 between the powerline right-of-way at Rt. 38 and the Garrett County Solid Waste Collection site. Timber is offered for sale subject to the following conditions:

1. Timber will be shown at 9:00 a.m. on **Friday, December 3, 2004**. Interested persons should meet at the State Forest parking lot, just east of the intersection of Swanton Hill Rd. and MD Rt. 135, at the above date and time.

2. Contract/Bid Forms will be available at the showing or from Potomac-Garrett State Forest Hdqts., 222 Herrington Ln., Oakland, MD 21550, 301-334-2038.

3. A Security Bond in the amount of 10% of bid amount must be posted upon submission of the bid to the Maryland State Forest & Park Service.

4. The operator must be a registered Forest Product Operator in Maryland for the current year and hold a Certificate of Erosion and Sediment Control (Green Card) training to be awarded a State Forest Timber Sale Contract.

5. A Performance Bond in the amount of 10% of the bid amount must be posted upon notification of bid acceptance. The Security Bond may be applied to cover the Performance Bond.

6. All timber volumes in this offering are estimates. Parties bidding on this timber should determine such volume accuracies to their own satisfaction. NO adjustments on the basis of volumes will be made under any circumstances.

7. For sales exceeding $20,000.00, bidder may pay: (1) Full payment upon notification of bid acceptance, or (2) may select to make 50% payment upon notification of bid acceptance, with the remaining 50% payable and due within 90 calendar days of bid acceptance. If buyer selects this option, the delayed payment must be covered by a payment surety bond in a form acceptable to the State.

8. Bids will be received until 1:00 p.m. on **Thursday, December 16, 2004**, at which time they will be opened publicly at the Potomac Garrett Resource Center at 1431 Potomac Camp Rd., Oakland, MD.

11/25-12/2 (2)

QUARRICK EQUIPMENT & AUCTIONS

Rt. 119 Gallatin Ave. Exit west on Bute Rd. 2¼ miles on right.
Open daily for business. Tractor & equipment sales. Auction service available.

Consignment auctions of farm tractors, equipment, light industrial, lawn & garden, tools & more the *first Thursday of every month*. Consignments welcome! Doing business for 18 years. Visit our web site for lists & pictures @ www.quarrickauction.com.

Tony Quarrick & Sons
166 Quarrick Rd.
Uniontown, PA
724-439-1621

QUARRICK AUCTIONS

Ball Auction Inc.
Located at the Ball Auction warehouse building along Rt. 7 in Terra Alta, W.Va. Watch for auction sign. 13 miles from Oakland, MD, and 25 miles SE of Morgantown, WV

Public Auction
Saturday, Dec. 4, 4 p.m.

New Household Items & Gifts: Alton air compressor 3 hp 11 gal., Fisher-Price toys, 2 ton jack set, EZ Up instant shelters, wool rugs, Coleman Power Mate 18V tool sets, Yamaha DD-SS Duoro Pro electric drum set, In Motion audio for I pod, Disney PJ sets, Master Group carp tip set, 16' tie downs, home office desk light, Game Cube games, XBox games, Play Station 2 games, candy, chips, bath towel set, jerky, party tray set, fruit, measure cup set, puppets, 14 pc. professional set, pillows, queen sheets, Adidas shoes, Ralph Lauren shoes, weatherproof coats, jackets, Fila jackets, pink leather jackets, bath robes, Tommy Hilfiger robes, Lifesavers, Ziploc, king feather bed, Dress Up Disney, Christmas chess set, Christmas wreath, leather jackets, cocoa set, snowman, Santas, ornaments, baby clothing, power bars, water, aluminum professional 14 pc. cookware set, crystal candle holders, Nautica robes, Crayola activity sets.

Electronics and TVs: Samsung HDTV 61" flat screen/big screen TV, two Panasonic widescreen HDTV Cinema big screen 47" TVs, JVC flat panel 19", Toshiba 32" TV, Symphonic TV, Panasonic LCD TV, 32" Toshiba Pro TV, JVC digital video camcorders, Sharp digital video camcorder, Olympus digital camera, Nikon Cool Pix 5700 camera, Pam digital video camcorder, Panasonic DVD/video recorder, FP screen TV, Sony DVD/VHS CD player, Panasonic microwave stainless steel, HP office jet printer, 3 Panasonic DVD/VCR decks, Panasonic TV, Sony DVD/VCR home theater system, Toshiba 32" TV, KLH Surround Sound speakers, Sharp flat screen 20" wide-view TV, Sharp flat 20" TV, Play Station 2, JVC digital video camera, Panasonic digital camera, Donkey Kong Game Cube, Nikon Cool Pix 9500.

New Furniture: 2 48-ft. trailer loads of new furniture, all major brand names (Universal, Vaughan, Broyhill, Ashley, Collezione, Millennium, Preston Hill, Franklin, Bassett, Klaussner, JDI, and many more). Leather double recliner sofa, many leather recliners, 3 pc. double recliner set, 2 pc. leather living room set, sleeper sofa bed, 2 pc. living room suite, side chairs, leather chair and stool, 2 pc. oak ent. center, oak blind-door ent. center, dresser, chest, beds, 4 pc. queen bedroom suite, marble-top bar, marble-top chest, marble-top buffet, wooden bunk bed, coffee and end tables, sideboard, table w/4 chairs, dining room tables, bar tables, much more. The best 2 loads of the year.

New Bedding: King, queen, full, and single major brand name (good selection).

Tools: A large assortment of estate tools and tool related items.

Cellular Phone Business Items: Over 500 new Motorola, T Mobile, Cingular, and Cellular phones, many phone accessories, signs, light-up signs, office furniture, new office items such as files, supplies, etc.

Terms: Cash, check, debit and all major credit cards. A 2% buyer's prem. will be added to credit cards only.

Refreshments available

An Auction every Saturday!

Mark Ball, Auctioneer - 320
Sheri Ball, Broker
(304) 789-6879
Visit us at www.ballauctioninc.com
Real Estate office located beside Terra Alta Subway.

www.ballproperty.com

12/2

Ball Auction, Inc.
Complete Auctioneering Service - Serving Preston County Since 1982

ANTIQUE ESTATE AUCTION
Sunday, Dec. 5, at 1 p.m.
Reedsville Auction House
20 minutes East of Morgantown, WV.
Rt. 7 East, straight on Rt. 92 South, ½ mile in Reedsville, WV.

Items of Interest: Leather Boot postcard (Keyser, WV) & others, vintage Christmas items (bulbs, lights, wreaths, & more), early tools, mesh & beaded purses, child's Vict. purse, banks (some cast iron), Erector Set in box, German anniversary clock, Akro agate marbles & others, 25 cent comic books & others, circus items (orig. posters, books, paper items), figurine S&P shakers, old books, crocks, stoneware bowls, railroad items (tools, postcards, locks, & more), several good early bottles, colored alum. pitcher & glasses, several dog & rooster items, nice tablecloths, runners, linens, hand-done dry goods, early tokens-pins-campaign buttons (1905 Louisiana Purchase Expo, 1939 Amer. Legion Convention, parking tokens, mine script, 1915 Nations Singer Fest., World's Fair, Boy Scouts, General Motors, & more), good sheath and picket knives (Case, Imperial, Craftsman, Bowie, Camillus & others), vintage prints and early photos (early Currier & Ives, young children, religious, 1900s lady & more), porcelain light, lead glass light, cast iron lamp, hand-painted oil lamp, child's tea set, child's/doll table & bed, dolls, U.S. Mint Revolutionary commemorative medals, knick knacks, 1920s sheet music, old WV topo maps, movie star photos, hat pins & holder, figurines, tray, lots of collectibles, and much more.

Primitive/Country: Early ice cream maker, grain shovel, egg basket, wood ladder, sadiron & trivet, tool carrier, drying rack, ptd. bench, wood carder, scooter, wood boxes, wood ice skates, and more.

Coins: Silver dollars, Indian head pennies, silver rounds, large cents, proof coins, lots of misc. coins.

Glass & Pottery: Fenton (compote, fairy lamp, pickle castor, & more), Westmoreland (bowls, candlesticks, glass basket, & more), Depression (Manhattan vase, American Sweetheart C&S, ruby — vase, tumblers, bowls, crystal), Dripolator & other teapots, black batter bowl, kitchen glassware & other kitchen items, early English soft pastel bowl, green glass basket, pie birds, cookie jars, Morgantown/Seneca?, crystal stems, elegant pink stems & pitcher, McCoy (vase, planter, wall pocket & more), crystal lunch set, Fiesta, cobalt, early transferware, and much more.

Vintage Furniture: Deco oak table, gossip bench, octagon lamp table, leather-top table, bench, chairs, keyhole desk, wall mirrors, steamer trunk w/ tray, radio cabinet, misc. stands & tables, and more.

Household: Like-new recliner, coffee & end tables, brass lamp, housewares, nice set of Pfaltzgraff dishes, brand new cooking items incl. graters, skillets, mixers, food chopper, cooks essential items, cookbooks, and much more. Gardening books, box lots, and much more.

Come early for some free holiday refreshments! Good food.

100s of items not listed! Subject to modifications.

Terms: Cash, check with proper ID. Thomas Dolan, Auctioneer, WV Lic. #1488

Phone: 304-288-3108

Visit our web site at *www.dolanauctions.com*

CO-TRUSTEES' SALE
PUBLIC AUCTION

The undersigned Co-Trustees hereby give notice they will offer for sale the following on

Friday, Dec. 3, at 10:30 a.m.
Sale on the premises
46406 Underwood Road
Oakland, Maryland 21550

All that parcel of land described in deed from Frederick W. Teter and Anita M. Teter to Andrew Miller and Martha Miller dated July 19, 1989, and recorded in Liber 534 page 611, one of the land records of Garrett County, Maryland, and containing 5.82 acres, more or less.

The property is improved with a 2-story framed farmhouse with 5 bedrooms, modern kitchen, dining room, living room, den, office, 2 baths, full basement, new fuel oil forced air furnace, plus a barn/shop. This property has been well-maintained and is in nice condition.

TERMS OF SALE: A cashier's or certified check of Ten Thousand Dollars ($10,000.00) shall be paid at the time and place of sale, balance in cash at settlement, which shall be on or before thirty (30) days), unless said period is extended by the Trustees, their successors or assigns, for good cause shown, time being of the essence. The property will be sold subject to all restrictions, liens, covenants and encumbrances of record. In the event that the purchaser fails to go to settlement as required, the property shall be re-sold at purchaser's risk and expense. Taxes, and all other municipal liens and charges, if any, to be adjusted to date of sale. Cost of all documentary stamps, transfer taxes, and/or examination shall be borne by purchaser. If the Trustees are unable to convey good and marketable title, the purchaser's sole remedy in law and equity shall be limited to a refund of the deposit. Upon refund of the deposit, this sale shall be void and of no effect and the purchaser shall have no further claim against the Trustees. The property will be sold in "AS IS" condition without either express or implied warranty or representation, including, but not limited to, the description, fitness for a particular purpose, use, physical condition, access, habitability, zoning, subdivision, environmental condition, merchantability, compliance with building codes or other laws, ordinances or regulations, or other similar matters. The Trustees shall not be liable individually or otherwise for any matters relating to this sale and/or property. The purchaser(s) agrees to waive the right of inspection for lead paint as provided under current Federal and State law.

Angela Blythe, Co-Trustee, 301-334-3522
William Saltysiak, Co-Trustee, 301-334-0090

HENLINE AUCTION SALES
TOM HENLINE
301-334-4888

11/18-12/2 (3)

HI-LINE AUCTION SALES
PUBLIC AUCTION
Saturday, Dec. 4, at 10 a. m.
LIQUIDATION SALE (EVERYTHING MUST GO)
PRESTON HARDWARE, KINGWOOD WV
Location: 123 S. Price Street, Kingwood, West Virginia

Entire contents of Preston Hardware Store: Stove pipe elbows, tools, bolts, bolt bin, screws, nails, plumbing supplies, electrical supplies, glass, glass cutting equipment, paints, stains, paint shaker & colorant, wallpaper books, snow shovels, stove barrel kit, vacuum bags, canners, meat grinders, food mill, hand tools, power tools, screen, gas cans, lawn mower parts, shelving, canning supplies, pvc pipe (assorted sizes), files, desk, point of sales equipment, scanner register, office equipment, cash register, kerosene heater, hand pumps, metal table, folding tables, desk, filing cabinets, small engine parts.

Antique/old supply signs & displays, wooden boxes (Winchester, Magic Yeast, and Remington), Remington display signs, and other antique items.

Terms: Cash, check w/proper ID.

Refreshments available.

Auctioneer's Note: This is the second day of the sale. There is still a lot of merchandise in the store. Lots of items not listed.

Donald Ringer, Auctioneer, WV 1634

If you are closing the estate of a loved one, closing the store, or selling the farm, give HI-LINE AUCTION SALES a call at 304-735-3426.

12/2

PUBLIC NOTICES

IN THE CIRCUIT COURT FOR THE COUNTY OF GARRETT, MARYLAND
CIVIL NO. 11-C-04-008630
JOHN S. BURSON ET AL
TRUSTEES(S)
Plaintiff(s)
vs.
DENNIS C. TASKER AND SHIRLEY J. TASKER
Defendant(s)
Mortgagor(s)

NOTICE

NOTICE IS HEREBY GIVEN, this 19th day of November 2004, by the Circuit Court for the COUNTY OF GARRETT, Maryland, and by the authority thereof, that the sale made by JOHN S. BURSON, WILLIAM M. SAVAGE, JASON MURPHY, KRISTINE D. BROWN AND GREGORY N. BRITTO, Trustees, of the Real Property designated as 744 SHALLMAR ROAD, KITZMILLER, MD 21538, and reported in the above titled cause, will be finally ratified and confirmed, unless cause to the contrary thereof be shown on or before the 20th day of December 2004, next; provided a copy of this order be inserted in *THE REPUBLICAN*, P.O. BOX 326, OAKLAND, MD 21550, published in said COUNTY OF GARRETT once a week for three successive weeks before the 10th day of December 2004.

The report states the amount of the sale to be $35,000.00.

David K. Martin
CLERK OF THE CIRCUIT COURT FOR COUNTY OF GARRETT

11/25-12/9 (3)

PUBLIC NOTICE
Notice of Development Permit Application

The Department of Natural Resources, Deep Creek Lake Recreation Area, has received the following application for use of the buffer strip and waters of Deep Creek Lake. The Deep Creek Lake Recreation Area Management office is beginning its review of the application and hereby serves notice of its willingness to accept public comment, in writing until Friday December 17, 2004. Comments should be addressed to the Deep Creek Lake Recreation Area, 898 State Park Road, Swanton, MD 21561. Comments received after December 17, 2004, cannot be guaranteed inclusion in the review process.

The following is a brief summary of the application. The complete application is on file and available for review at the Deep Creek Lake Recreation Area office at Deep Creek Lake State Park. For directions or information call 301-387-4111.

"MSG Glendale Property LLC has applied for a development permit for a 12 lot subdivision adjoining Carmel Cove. The request is for passive recreational activities and improvements on the buffer strip and no docking."

12/2-9 (2)

INVITATION TO BID
EMERGENCY RESCUE EQUIPMENT & SUPPLIES

The Board of Garrett County Commissioners will accept sealed bids on behalf of the Southern Garrett Rescue Squad and the Northern Garrett Rescue Squad for the purchase of emergency rescue equipment and supplies as specified via grant funding.

Bid documents and specifications may be obtained in person from the Procurement Office of the Garrett County Department of Financial Services, Courthouse Room 105, 313 East Alder Street, Oakland, Maryland 21550. Inquiries may be made by calling 301-334-5003.

Sealed bids must be submitted to the Procurement Office of the Garrett County Department of Financial Services, Courthouse Room 105, 313 East Alder Street, Oakland, Maryland 21550, on or before Thursday, December 16, 2004, at 1:30 p.m. (local time). Sealed bids will be publicly opened and read aloud in the Commissioners' Meeting Room at 2:00 p.m. on December 16, 2004. All bidders are required to submit three (3) copies of their bid documents at the time of submission. All bids submitted should be enclosed in a sealed envelope and should be clearly marked "Emergency Rescue Equipment and Supplies Bid" on the outside of the envelope. Any bids received after the time due will not be considered for award and shall be retained as documentation for the bid file.

The Board of Garrett County Commissioners reserves the right to accept or reject any or all bids, to cancel this invitation to bid and to waive technicalities in any part deemed to be in the best interest of Garrett County.

By Order of the Board
Brian E. Bowers, CPPB
Procurement Officer
Procurement Office
Garrett County Department of Financial Services

12/2-9 (2)

BLASTING NOTICE

Notice is hereby given that G&S COAL COMPANY, INC., 21557 Maryland Highway, Bloomington, Maryland 21523 301-359-3003, having been issued the following surface mining permits, shall conduct blasting activities in accordance with all applicable Federal and State laws. Such activities shall commence and continue in accordance with the following schedule and approximate times, as approved by the Maryland Department of the Environment (Bureau of Mines). The descriptions and locations of the above mentioned permits are as follows:

Permit SM-92-421 - on the property of Westvaco Resources, Inc., in Election District 1, Garrett County, Maryland, at Grid N/590,000; E/188,000.

Permit SM-00-435 - on the property of Westvaco Resources, Inc., and G&S Coal Company in Election District 13, Garrett County, Maryland, at Grid N/579,000; E/186,000.

Blasting shall be conducted Monday through Saturday from January 1, 2005, to December 31, 2005, from 8:00 AM to 12 NOON and 1:00 PM to 5:00 PM, except Sundays and Holidays.

At least ten minutes prior to each blasting activity, public accesses to the blasting area shall be controlled to prevent unauthorized entry. At least three (3) minutes prior to blasting a pre-blast warning signal shall be audibly indicated by three (3) five-second blasts of an air horn at two (2) second intervals. After the blast, an "all clear" signal shall be indicated by one (1) twenty-second blast with an air horn.

Blasting activities shall not be conducted at times other than those announced with appropriate notification, or in the event of an emergency situation where rain, lightning, adverse atmospheric conditions, personnel or public safety would dictate an unscheduled detonation.

Any resident or owner of a dwelling within one-half mile of the permit area may request to have structural blasting survey of their dwelling conducted by contacting the above permittee or the Maryland Bureau of Mines, in writing, at 160 South Water Street, Frostburg, Maryland 21532.

12/2

IN THE CIRCUIT COURT FOR GARRETT COUNTY, MARYLAND
Civil No. C-04-8684
BRUCE D. CABLE
201 WHITEFIELD COURT
CHURCHVILLE, MARYLAND 21028
PLAINTIFF
v.
VINCENT S. CURL
15421 NARCISSUS WAY
ROCKVILLE, MD 20853
AND
MARGARET E. CURL
15421 NARCISSUS WAY
ROCKVILLE, MD 20853
AND
ALL OTHER PARTIES HAVING OR CLAIMING TO HAVE ANY INTEREST IN THE PARCEL OF LAND SITUATE IN ELECTION DISTRICT NO. 6, KNOWN AND DESIGNATED AS LOT NO. 18 ON THE PLAT OF LAUREL RIDGE SUBDIVISION, CONTAINING 0.57 ACRE, MORE OR LESS, AND DESCRIBED IN DEED FROM T.G.F. ENTERPRISES, INC., AND THE FIRST NATIONAL BANK OF OAKLAND TO VINCENT S. CURL AND MARGARET E. CURL, HUSBAND AND WIFE, DATED OCTOBER 3, 1980, AND RECORDED OCTOBER 6, 1980, IN LIBER NO. 413, FOLIO 197, ONE OF THE LAND RECORDS OF GARRETT COUNTY, MARYLAND
DEFENDANTS

ORDER OF PUBLICATION

The object of this proceeding is to secure the foreclosure of all rights of redemption in all that parcel of land situate in Election District No. 6, known and designated as Lot No. 18 on the plat of Laurel Ridge Subdivision, containing 0.57 acre, more or less, and described in deed from T.G.F. Enterprises, Inc., and the First National Bank of Oakland to Vincent S. Curl and Margaret E. Curl, husband and wife, dated October 3, 1980, and recorded October 6, 1980, in Liber no. 413, folio 197, one of the Land Records of Garrett County, Maryland.

The Complaint states, among other things, that the amounts for redemption have not been paid, although more than six (6) months and one (1) day from the date of sale has expired.

IT IS THEREUPON, this 24th day of November **2004**, by the Circuit Court for Garrett County, Maryland, **ORDERED** that notice be given by the insertion of a copy of this Order in some newspaper having a general circulation in Garrett County, once a week for three successive weeks before the 17th day of December **2004**, warning all persons interested in the said property to be and appear in this Court by the 24th day of January **2005** and redeem the property and answer the Complaint, or thereafter a Judgment will be rendered foreclosing all rights of redemption in the property, and vesting in the Plaintiffs a title, free and clear of all encumbrances.

DAVID K. MARTIN, Clerk

12/2-16 (3)

IN THE CIRCUIT COURT FOR GARRETT COUNTY, MARYLAND
Civil No.: C-04-8681
BRAD DAWKINS
And
MIKE WHELAN
P.O. 537
Chesapeake City, Maryland 21915
VS.
WILLIAM ALLEN FRIEND
P.O. Box 281
Friendsville, Maryland 21531
And
BERNICE H. I. FRIEND
P.O. Box 281
Friendsville, Maryland 21531
And
HOUSEHOLD FINANCE CORPORATION
577 Lamont Road
Elmhurst, IL 60126
And
All persons interested in that parcel of land Situate in the Town of Friendsville, Election District No. 2, containing 7,500 square feet, more or less, and described in deed from Larry Lee Suter and Mary Loretta Suter, his wife, to William Allen Friend and Bernice H. I. Friend, dated May 24, 1985, and recorded May 29, 1985, in Liber 457, folio 753, one of the Land Records of Garrett County, Maryland.

ORDER OF PUBLICATION

The object of this proceeding is to secure the foreclosure of all rights of redemption from tax sale on the following properties in Garrett County, State of Maryland, sold by Patty L. Glover, Collector of Taxes for the State of Maryland and the County of Garrett, to Plaintiffs, Brad Dawkins and Mike Whelan. The parcels of land are described as follows:

All persons interested in that parcel of land Situate in the Town of Friendsville, Election District No. 2, containing 7,500 square feet, more or less, and described in deed from Larry Lee Suter and Mary Loretta Suter, his wife, to William Allen Friend and Bernice H. I. Friend, dated May 24, 1985, and recorded May 29, 1985, in Liber 457, folio 753, one of the Land Records of Garrett County, Maryland.

The Complaint states, among other things, that the amounts necessary for redemption have not been paid. The sale was on May 14, 2004, and more than six (6) months have passed since that date.

It is thereupon this 24th day of November 2004 that the Circuit Court for Garrett County, Maryland,

ORDERED that notice be given by the insertion of a copy of this order in one newspaper having a general circulation in Garrett County, Maryland, once a week for three (3) consecutive weeks, on or before the 17th day of December 2004, warning all persons interested in the properties to appear in this Court by the 24th day of January 2005, and redeem the property and answer the Complaint or thereafter the final judgment will be entered foreclosing all rights of redemption in the property and vesting in the Plaintiffs to said properties in fee simple, title free of all liens and encumbrances.

David K. Martin
Clerk of Circuit Court

12/2-16 (3)

PUBLIC NOTICE

The Mtn. Lake Park Board of Zoning Appeals will conduct a public hearing on December 9, 2004, at 6:00 pm. in the Mtn. Lake Park Town Hall. The Board will review an application made by Rev. Aaron Phillips on behalf of the Oakland Apostolic Church (Docket 2004-SE-11) for a Special Exception Permit to allow the placement of a box trailer accessory structure on their property (tax map 78H, parcel 267) located on 600 Spruce Street in a TR-Town Residential zone. Interested citizens are welcome to attend.

By Order of the Board of Zoning Appeals

11/25-12/9 (3)

NOTICE OF APPOINTMENT
NOTICE TO CREDITORS
NOTICE TO UNKNOWN HEIRS
Estate No. 10080

TO ALL PERSONS INTERESTED IN THE ESTATE OF:

BETTY LOU STEYER

Notice is given that Harold Michael Steyer, 563 N. Lemoyne King Road, Oakland, Maryland 21550, was on November 22, 2004, appointed personal representative of the estate of Betty Lou Steyer, who died on November 9, 2004, with a will.

Further information can be obtained by reviewing the estate file in the office of the Register of Wills or by contacting the personal representative or the attorney.

All persons having any objection to the appointment (or to the probate of the decedent's will) shall file their objections with the Register of Wills on or before the 22nd day of May 2005.

Any person having a claim against the decedent must present the claim to the undersigned personal representative or file it with the Register of Wills with a copy to the undersigned on or before the earlier of the following dates:

(1) Six months from the date of the decedent's death, except if the decedent died before October 1, 1992, nine months from the date of the decedent's death; or

(2) Two months after the personal representative mails or otherwise delivers to the creditor a copy of this published notice or other written notice, notifying the creditor that the claim will be barred unless the creditor presents the claims within two months from the mailing or other delivery of the notice. A claim not presented or filed on or before that date, or any extension provided by law, is unenforceable thereafter. Claim forms may be obtained from the Register of Wills.

Name of newspaper designated by personal representative: *The Republican.*

Date of Publication: December 2, 2004.

Harold Michael Steyer
Personal Representative
Joseph DiSimone
Register of Wills
for Garrett County
Room 103 Courthouse
313 E. Alder Street
Oakland, MD 21550

12/2-16 (3)

IN THE CIRCUIT COURT FOR GARRETT COUNTY, MARYLAND
Civil No.: C-04-8680
JOSEPH P. MATTHIESEN
AND
KATHERINE A. MATTHIESEN
89 Fern Drive
Oakland, Maryland 21550
VS.
MICHAEL MACLEOD STURGES
109 Hillcrest Drive
Gibsonia, PA 15044
And
YOUGHIOGHENY MOUNTAIN RESORT HOEMOWNER'S ASSOCIATION
36 Youghiogheny Boulevard
Oakland, MD 21550
And
All persons interested in that parcel of land Situate in Election District No. 6, containing 0.83 of an acre, more or less, and described in a deed from Piney Mountain Corporation to Michael MacLeod Sturges and Maureen M. Sturges, dated September 26, 1975, and recorded October 6, 1975, in Liber 361, folio 751, one of the Land Records of Garrett County, Maryland. And from Michael MacLeod Sturges and Maureen M. Sturges to Michael MacLeod Sturges acknowledged January 13, 1976, and Recorded January 19, 1976, in Liber 364, folio 102.

ORDER OF PUBLICATION

The object of this proceeding is to secure the foreclosure of all rights of redemption from tax sale on the following properties in Garrett County, State of Maryland, sold by Patty L. Glover, Collector of Taxes for the State of Maryland and the County of Garrett, to Plaintiffs, Joseph P. Matthiesen and Katherine A. Matthiesen. The parcels of land are described as follows:

All persons interested in that parcel of land Situate in Election District No. 6, containing 0.83 of an acre, more or less, and described in a deed from Piney Mountain Corporation to Michael MacLeod Sturges and Maureen M. Sturges, dated September 26, 1975, and recorded October 6, 1975, in Liber 361, folio 751, one of the Land Records of Garrett County, Maryland. And from Michael MacLeod Sturges and Maureen M. Sturges to Michael MacLeod Sturges acknowledged January 13, 1976, and Recorded January 19, 1976, in Liber 364, folio 102.

The Complaint states, among other things, that the amounts necessary for redemption have not been paid. The sale was on May 14, 2004, and more than six (6) months have passed since that date.

It is thereupon this 24th day of November 2004 that the Circuit Court for Garrett County, Maryland,

ORDERED that notice be given by the insertion of a copy of this order in one newspaper having a general circulation in Garrett County, Maryland, once a week for three (3) consecutive weeks, on or before the 17th day of December 2004, warning all persons interested in the properties to appear in this Court by the 24th day of January 2005, and redeem the property and answer the Complaint or thereafter the final judgment will be entered foreclosing all rights of redemption in the property and vesting in the Plaintiffs to said properties in fee simple, title free of all liens and encumbrances.

David K. Martin
Clerk of Circuit Court

12/2-16 (3)

CLASSIFIED ADS

EMPLOYMENT

HELP WANTED – Handcrafters who wish to work from home, please call 301-895-5532. 40-4.

HELP WANTED – Snow shoveling contractor. Snow removal and abrasives application on the sidewalks and entryways as needed at the Ruth Enlow Library in Grantsville. Please submit a proposal for these services based on an hourly rate of pay or "by the job" to Kim Lishia, Branch Manager, 102 Parkside Dr., Grantsville, MD 21536, by 1 p.m. on Dec. 8, 2004. For more information, call 301-895-5298. 40-1.

HELP WANTED – Snow shoveling contractor Saturdays. Snow removal and abrasives application on the sidewalks and entryways as needed on Saturdays at the Ruth Enlow Library in Oakland. Please submit a proposal fo these services based on an hourly rate of pay or "by the job" to Georgie Dawson, Ruth Enlow Library, 6 N. Second St., Oakland, MD 21550, by 1 p.m. on Dec. 8, 2004. For more information, call 301-334-3996, ext. 106. 40-1.

HELP WANTED – RN, emergency department, part-time & full-time positions, various shifts. No résumés, please. Apply by 12-31-04, c/o Human Resources Office, Grant Memorial Hospital, P.O. Box 1019, Petersburg, WV 26847. Equal Opportunity Employer. 40-5.

HELP WANTED – Fast money ... selling Avon. Make 40-50% guaranteed. $10 gets you started. Call Debbie at 301-334-8524 or e-mail dglotfelty@iceweb.net. 40-5.

PUBLIC NOTICES

PUBLIC NOTICE

The Loch Lynn Heights Board of Zoning Appeals will conduct a public hearing on December 20, 2004, at 6:00 p.m. in the Loch Lynn Heights Town Hall. The Board will review an application made by Art and Louise Beckman on behalf of Beckman's Variety Store, LLC, for a Special Exception permit to allow the establishment of a retail store facility on the Beckman Lumber Company property located at 5 Pocahontas Street in a TR-Town Residential Zone. The Circuit Court for Garrett County has reversed the previous decision of the Board and remanded this case back to the Board for further deliberation. Interested persons are welcome to attend.

By Order of the Board of Appeals

12/2-16 (3)

Temporary, Part-Time
MEDICAL RECEPTIONIST
opening at Oakland Family Medicine Center

Position has potential to become permanent part-time. Medical & computer backgrounds a plus. 22-30 hours per week. Extra hours during vacation coverage.

Send handwritten cover letter w/resumé & 3 references to:
Oakland Family Medicine Center
1533 Memorial Drive, Oakland, MD 21550
Attention: Office Manager

39-2t

FRONT DESK RECEPTIONIST

Busy local office seeking full-time receptionist.

Position requirements are: professional appearance, good speaking voice, ability to multi-task, detail-oriented, ability to answer multi phone lines, good communication and computer skills, and other tasks as required.

Some Saturdays & weekends required.

Pay based on experience. Health benefits after probationary period.

Send resumé to: **Box L-39, c/o *The Republican*, P.O. Box 326, Oakland, MD 21550.**

39-3t

Need 2 DEPENDABLE, experienced
CARE PROVIDERS

Min. requirement: 1 yr. experience or CNA/GNA.
Our clients live at home & need assistance with hygiene, light housekeeping, meal prep, errands.

Reliable transportation & home phone required.

We check all references & criminal background.
Vision/dental & AFLAC insurance available.

Ask for Kris at: 301-478-3100 or 1-888-876-4967

EOE 37-4t(call)

Blue Ribbon Pallets, Inc., is seeking
GENERAL LABORERS and NAILERS

Competitive wages. Experience preferred.

Applications may be obtained at the main office,
1679 Blue Ribbon Road, Oakland, Md.
Other questions can be directed to the foreman.

38-4t

27-tf

Full-Time
MAINTENANCE

Position open. Indoor and outdoor work. Variety of tasks.
Occasional night or weekend work in emergencies.
Some benefits. Salary negotiable.
Respond to:
Box F-27, c/o *The Republican*
P.O. Box 326, Oakland, MD 21550

DRIVERS WANTED

Savage Services is hiring professional drivers for local hauls in the Oakland area. Class A CDL is required & experience is preferred, but not necessary.

We Offer:

*Competitive Pay	*Home Every Day	*Paid Holidays
*Family Insurance	*Uniforms	*Vacation Pay
*401K Plan	*Safety Bonus	*Career Opportunities
*Profit Sharing Plan	*Performance Bonus	

If you consider yourself a professional & are career-oriented, apply in person at:
Savage Services
354 Table Rock Rd.
Oakland, MD 21550
301-334-1820

Must pass DOT physical & drug screen. Visit our web site: www.savageind.com. EOE.

PUBLIC NOTICES

CONTRACT: SR-08-05 **RUSSELL ROAD**

STANDING TIMBER FOR SALE

The Maryland State Forest and Park Service is offering for sale the following timber on 55 acres of Compartment #43 of Savage River State Forest. This sale is estimated to yield **427,500 Bd. Ft.** of measured and marked live hardwood sawtimber according to the International ¼" Saw Kerf Rule (FC=78), and 257 cords of hardwood pulpwood, more or less.

This timber is located one mile east of the intersection with Westernport Road on the north side of Russell Road in Comp. #43 of Savage River State Forest.

1. **Timber will be shown at 9:00 a.m. on MONDAY, December 6, 2004.** Interested persons should arrange to meet at the intersection of Westernport and Russell roads at the above date and time.

2. Contract/Bid forms will be available at the showing or from Savage River State Forest Headquarters, 349 Headquarters Lane, Grantsville, MD 21536, 301-895-5759.

3. A Security Bond in the amount of 10% of the bid submitted must be posted as bids are submitted to the MD State Forest and Park Service.

4. The operator must be a registered Forest Products Operator in Maryland for the current year and hold a Certificate of Erosion and Sediment Control training to be awarded a State Forest Timber Contract.

5. A Performance Bond in the amount of 10% of the bid amount must be posted upon notification of bid acceptance. The Security Bond may be applied to cover the Performance Bond.

6. All timber volumes noted in this offering are estimates. Parties bidding on this timber should determine such volumes to their own satisfaction. NO adjustments on the basis of volume will be made under any circumstances.

7. The successful bidder may make payment as follows: (1) make full payment upon notification of bid acceptance, or (2) select to make a 50% payment upon notification of bid acceptance, with the remaining 50% payable and due within 90 calendar days of the bid acceptance. If the buyer selects this option, the delayed payment must be covered by a payment surety bond in a form acceptable to the state of MD.

8. **Bids will be received up until 1:00 p.m. on Monday, December 20, 2004.**

11/25-12/2 (2)

EMPLOYMENT

HELP WANTED – Mental health aide. Contractual positions for day, evenings, weekends and holidays. No benefits. High school diploma or GED required. Must have valid driver's license. Application may be made to Garrett County Lighthouse Inc., P.O. Box 116, Oakland, MD 21550. Phone 301-334-9126. Deadline to apply: December 14, 2004. EOE. 40-2.

HELP WANTED – GO PT is accepting résumés until Dec. 16, 2004, for regular part-time/full-time (24-40 hrs. per week) office assistant position. GO PT is looking for an energetic self-motivated, dependable, detailed person with excellent communication & organizational skills. Applicants should possess typing & basic computer skills. Experience working with insurance companies in obtaining patient benefits & authorizations preferable. Work schedule requires flexibility. Interested applicants should submit a résumé to: GO PT, 12743 George Washington Hwy., Suite 5, Oakland, MD 21550, Attn: Cindy Shaffer.

HELP WANTED – Hopemont Hospital, a state-operated, long-term care home, currently has an opening for a social worker. Attractive benefit package and competitive salary. Applications may be obtained at the facility personnel office Monday through Friday. Call 304-789-2411 and speak with Maria Carr for more information. An Affirmative Action/Equal Opportunity Employer. 40-1.

HELP WANTED – Immediate opening, full time, server & dishwasher. Apply in person at Café LaDonna, 216 East Alder St., Oakland, before 10 a.m. 40-1.

HELP WANTED – Photographer needed at Wisp. Experience not necessary. $8/hour plus commission. Call Ralph Wood, 301-724-7846, 240-580-6300. 40-2.

HELP WANTED – Busy carpet store in Deep Creek Lake, Md., area needs experienced carpet installers immediately. References required. 301-387-6976. 40-5.

HELP WANTED – RN, med/surg, part-time & full-time positions, various shifts. No résumés, please. Apply by 12-31-04, c/o Human Resources Office, Grant Memorial Hospital, P.O. Box 1019, Petersburg, WV 26847. Equal Opportunity Employer. 40-5.

HELP WANTED – Retail flooring business in the Deep Creek Lake area is looking for the right person to help us grow. The ideal candidate will be dependable, motivated, a quick learner, and possess good communication and customer service skills. We offer a competitive salary + commissions and an excellent benefits program. Opportunity for growth. Some lifting required. Résumé preferred. 301-387-6976 weekdays. 40-5.

HELP WANTED – RN/SCU, part time & full time, various shifts, critical care experience preferred. No résumés, please. Apply by 12-31-04, c/o Human Resources Office, Grant Memorial Hospital, P.O. Box 1019, Petersburg, WV 26847. Equal Opportunity Employer. 40-5.

HELP WANTED – Real estate assistant. Computer knowledge, part time, flexible hours. Call 301-616-5115.

HELP WANTED – Cook for the Garrett County Community Action Committee, Head Start Program. Responsible for preparation of meals, and the ordering of food and supplies for the center. Assist in unloading and storing food and supplies, and maintaining an inventory of supplies. Recruit and supervise volunteers in the kitchen. Must be able to lift up to 45 lbs. and have the physical ability to clean and maintain kitchen and dining areas. Must have a high school diploma or equivalency and 4 years' experience in the food service field. Applicant is required to pass a pre-employment physical exam, an annual TB test, and Maryland state criminal background check. Must have vehicle available for work and job-related training. Full-time position with benefit package. Applications/résumés must be received at the Human Resource Department, Garrett County CAC, 104 E. Center Street, Oakland, MD 21550, by 4:30 p.m. December 10, 2004. CAC is an EOE. 39-2.

Reaching Over 35,000 Readers In Garrett Co. & Vicinity!

CLASSIFIED ADS

Deadline: Tuesday, 5 PM
Phone: 301-334-3963

EMPLOYMENT

HELP WANTED – The Mental Health Center of Western Maryland Inc. team is looking for licensed clinical social workers or professional counselors (LCPC) for full-time or part-time positions with the Mental Health Center in Allegany and Garrett counties. Requirements: State of Maryland licensed LCSW-C or LCPC, experience with child and adolescent, adult and family therapy. Background check required. The Mental Health Center offers a competitive salary and an excellent benefit package. Send résumé and letter of interest, including salary requirements, to Kevin Smith, Human Resource Manager, The Mental Health Center, 1180 Professional Court, Hagerstown, MD 21740, by December 17, 2004. EOE. 39-2.

HELP WANTED – Delivery driver with Class B CDLs with HazMat. Full time with all benefits. Inquire at Suburban Propane office or at the Maryland Job Service. 301-334-2626. 39-2.

HELP WANTED – Community Action/Area Agency on Aging is seeking substitute delivery drivers for the Meals on Wheels program in the northern portion of the county. Routes to be covered include: Finzel/Grantsville/Jennings and Friendsville/Accident. Vehicle provided. Compensation: $5.50 per hour. Direct inquiries to: Veronica Padmos, OAA Coordinator, Area Agency on Aging, 104 E. Center St., Oakland, MD 21550. GCCAC/EOE. 40-1.

HELP WANTED – Sales rep for local telecom/cable/Internet company. Salary/benefits based on sales experience & performance. E-mail résumé to Donna Brenneman: donnab@4-procom.com or call 304-379-8276. 40-2.

HELP WANTED – HVAC company seeking experienced service tech for Oakland/Deep Creek Lake. Good salary plus benefits. Contact Ray C. Lapp A/C Inc. at 301-334-3600 for interview. 40-4.

HELP WANTED – Substitute care providers wanted. The Community Action Committee's Area Agency on Aging is seeking caring, compassionate care providers to work on an as needed basis at the Rose Terrace Assisted Living facility. Ideal candidates will possess: CNA or geriatric aide certification, empathy for the elderly, willingness to obtain medication administration certification, ability to work various shifts and/or holidays, and strong work ethic. Could lead to part- or full-time employment with agency benefits. Submit applications to: Personnel Dept., Community Action Committee Inc., 104 E Center St., Oakland, MD 21550. No closing date for applications. CAC/EOE. 40-2.

—Help Wanted—
CRANE OPERATOR
CONCRETE WORKERS
Apply in person at:
The Welding Rod
3456 Sand Flat Rd., Oakland
40-2t 301-387-9111

HELP WANTED – Experienced carpenters & laborers for general residential construction. 301-387-0365. 37-5.

HELP WANTED – Cleaning company now hiring personnel to work weekends and some weekdays. Must have dependable transportation and phone. Call & leave message at 301-616-4966. 36-5.

HELP WANTED – Experienced carpenters, electricians,, and plumbers for new home construction. Competitive pay based on skills. Exc. benefits including health insurance, profit sharing, and paid holidays. Also looking for roofing, siding, and deck subcontractors. 301-501-6976. 36-5.

HELP WANTED – Full- or part-time position working outside cleaning spas & hot tubs year-round. Must be dependable, hardworking & flexible. Transportation required. Will pay mileage. Pay based on experience. Chance for advancement & benefits. Please send résumé to The Tub Club, 126 Service Center Drive, Oakland, MD 21550. 36-5.

HELP WANTED – Wayne's Water & Wells has opportunities. Well drilling assistant: CDL required. Water system installers. Excellent pay, insurance, vacation, holidays, cafeteria plan, uniforms. Continuing education, licensing program includes: well drilling, water systems, conditioning and plumbing. Build your career here. Appliations available M/F 7:30 a.m. - 5 p.m., Sat. 9 a.m. - 3 p.m., 19139 Garrett Highway, Oakland, Md. (¼ mile S. Glendale Rd. on Rt. 219). 40-1.

HELP WANTED – Avon! Just $15 gets you started earning up to 50% & free gift. Visit my Avon store now through Christmas. Door prizes, gifts & discounts. Call Karen @ 301-334-3454 for info. 40-4.

HELP WANTED – RN for home health & hospice, full-time days with on call. No résumés, please. Apply by 12-17-04, c/o Human Resource Office, GMH, P.O. Box 1019, Petersburg, WV 26847. Equal Opportunity Employer. 39-4.

HELP WANTED – Caregiver for elderly person. Requirements: 3 years' experience, must have own car & valid driver's license. Must be willing to work weekends, day and night shift. Send name, telephone number & work references to: Box E-34, c/o *The Republican*, P.O. Box 326, Oakland, MD 21550. 38-3.

HELP WANTED – Christmas tree farm, part time/weekends; harvesting, cutting & baling; near Oakland, Rt. 219, Wal-Mart, $7/hr. Leave message, 301-334-9026 or 610-892-8958. 38-4.

HELP WANTED – Carpenters & helpers for new home construction. Pay based on experience. 301-334-4376, leave message. 37-6.

HELP WANTED – The Mental Health Center of Western Maryland Inc. team is looking for an experienced licensed clinical social worker or professional counselor (LCPC) to supervise and provide clinical services in the agency's satellite offices in Oakland and Frostburg. Requirements include: State of Maryland licensed LCSW-C or LCPC, 3 years supervisory experience, clinical experience with child and adolescent, adult and family therapy, background check and a valid driver's license. The qualified candidate will also possess good organizational and communication skills, along with the ability to motivate their teammates. The Mental Health Center offers a competitive salary and an excellent benefit package. Send résumé and letter of interest by January 7, 2005, including salary requirements, to Kevin Smith, Human Resource Manager, The Mental Health Center, 1180 Professional Court, Hagerstown, MD 21740. EOE. 39-4.

Schoolhouse Earth
is accepting applications for employment for exceptional people in:
- **Data Processing**
- **Sales Associate** (F/T & P/T)

We would love to have you grow with our company

Benefits include: Flexible Schedule, Generous Discount, Fun Place to Work

APPLY IN PERSON
10-6 daily
2 miles north of Deep Creek Lake on Rt. 42
301-746-8603
39-2t

New Hiring For Winter Season

Snowplow Operator is needed. Hours will be scheduled according to the weather and will include evenings and weekends. Pay rate is $10 per hour. Each plow operator is guaranteed a base wage of $400 per pay. Additional wages will be earned based on additional hours worked. Must be able to tolerate extreme weather conditions; must be physically able to perform tasks; must have experience using a plow; must be able to pass background checks; and must have a valid driver's license with a good driving record. Duties include some hand shoveling. Period of employment will end on March 25, 2005. Application deadline is Wednesday, Dec. 8, 2004. Contact:

Appalachian Parent Association, Inc.
Appalachian Crossroads
39 South Third St., Oakland, MD 21550
301-334-8449 • 301-334-9633 (fax)
Equal Opportunity Employer/Male-Female
40-1t

MD DEPT. OF JUVENILE SERVICES
Applications Continuously Accepted
Statewide for Examination & Recruitment of
Full-Time Certified Teachers
Salary in accordance with IEPP Pay Scale

Current State merit system permanent, F/T employment opportunity at DJS Western MD Children's Center in Hagerstown, MD, for Teacher SPC/APC cert. in Special Education to provide classroom instruct in detention setting. If not certified in Special Education, must be willing to become certified in Special Education. Must have appropriate educ. credential as determined by the MD State Bd. of Education.

Must submit a fully completed and signed MD State Application (MS100) and must attach a copy of current State of MD certificate that includes the area of certification to the Department of Juvenile Services, Office of Human Resources & Examination, One Center Plaza, 120 W. Fayette Street, Baltimore, MD 21201. For add'l info. on Min. Quals. and to download a MD State Application, go to http://www.DJS.state.md.us and click on Current Job Announcements, or go to http://www.DBM.maryland.gov.

For additional information call 410-2320-3487

EEO 39-3t

FLATBED DRIVER WANTED
Over-the-road flatbed drivers.
Must have experience. Must have valid CDL for at least 2 years. Must have clean driving record. Good pay.
Call 304-789-2309
39-2tnd

HELP WANTED
Experienced cleaning personnel. Good pay & bonuses.
Please send resumé to:
Box G-15
c/o *The Republican*
P.O. Box 326
Oakland, MD 21550
15-tf

Local company seeking
MECHANIC
Experience in heavy trucks and equipment preferred, but will train. Benefits include health ins., 401K, paid vacation & holidays.
Please send resumé to:
Sisler Lumber Company
P.O. Box 2398
Mt. Lake Park, MD 21550
40-3t

WE PUT GREAT JOBS ON THE MARKET 39-3t
Fill our requirements:
Committed to customer service, friendly, upbeat, energetic, pride in quality, and excellence of service.
And share our benefits:
Flexible schedules, bonuses, Christmas club savings plan, insurance, paid vacations, 401K plan, and more.
- **Deli - All shifts**
- **Deli - Late night shift**
- **Photo Lab personnel**

ARROWHEAD
• DEEP CREEK LAKE, MARYLAND •
Please apply in person:
19746 Garrett Highway
(Rt. 219) Deep Creek Lake

Be Part of Our Team!

Seasonal full and part time positions with competitive pay available including:

Stewards • Housemen
Housekeepers

Eligible team members will enjoy great benefits including free skiing or riding and meal discounts.

To apply please pick up an application at the Human Resources Office located in the A-frame at Wisp.

wisp
DEEP CREEK MOUNTAIN RESORT
301.387.4911
www.skiwisp.com

Check out Our New Pay Package!

OLDSTER TRUCKING INC
1-877-963-7637 Ext. 5
- **Start at $40,000 per year**
- **Home Weekly**
- **Weekly Paychecks**
- **Late Model Freightliners**
- **Co. Paid Driver Benefits**
- **All Miles Paid**
- **401K**
- **24 Years Old**
- **2 Years Tractor Trailer Exp.**
- **Valid Class "A" CDL**

There is a Difference!

40-1t
UNO
BEGIN A DEEP RELATIONSHIP
Uno Chicago Grill, Deep Creek Lake, Md., is currently seeking highly motivated individuals for the following:
- **Restaurant Mgr.**

Experience: 2+ years

We are a fast-paced casual dining restaurant offering training & growth potential.

Benefits include
- *Competitive Salary*
- *Health/Dental Plans*
- *Paid Vacation*
- *Comprehensive Training*
- *401K*

Please forward resumé to:
Land Management
19746 Garrett Hwy.
Oakland, MD 21550
Fax: 301-387-5118

RECREATION

FOR SALE – 2003 Polaris 4-wheel drive 4-wheeler. 500 high output, limited edition, less than 120 miles, with winch & snowplow, $6000 or best offer. Call after 5 p.m. 814-662-4594 or 301-895-4022. 39-2.

FOR SALE – 2003 Honda 250 EX. Good cond., $1995. 301-334-8119. 40-2.

FOR SALE – 2000 Honda Recon, 250cc, 2WD, good cond., $1450. 301-387-9673. 40-2.

FOR SALE – 1996 Aerolight travel trailer; 25'. Exc. cond. Garage kept. $6500. 301-616-0169, 301-245-4330. 40-3.

FOR SALE – 2003 Arctic Cat ZL 550 ESR snowmobile. Only 314 miles, electric start & reverse, exc. cond. $3995. Call 301-616-5022. 39-4.

FOR SALE – 2004 Suzuki GS500. 600 miles. $3800. Questions, call 301-616-6263. 39-4.

FOR SALE
- **2002 Sportsman 700**

4-wheeler with Hot Seat Performance kit. New springs, tires, & rims. **$4,000**
- **2002 MXZX 800 Ski Doo**

Snowmobile. **$5,800**
540-539-3456
39-2tpd

MISCELLANEOUS

Western Maryland Tin Shop

301-334-0670
Licensed & Insured
Authorized dealer for
WATERFORD

FOR SALE – Loader/backhoe, 99 John Deere 310 E, low hours, exc. cond. 301-895-5305. 37-4.

FOR SALE – Firearms: Winchester 30-30, Ruger 25-06, 300 Wby., 270 Wby., 2 muzzleloaders, 54 cal. 301-334-0514 or 301-616-9598. 37-4.

FOR SALE – Pool table, good cond. New green felt; balls, cues included. $750 or best offer. Call 301-501-0420. 38-6.

FOR SALE – Lumber packages reasonably priced. Want to build something from real wood? Call us; we make the whole package for you to do, or the finished product you want built. Most types of lumber available. 304-379-3596 or 304-692-3602. 38-7.

FOR SALE – 1978 Int. tandem truck. 400 Cum., jake, 8SPD, low hole, 18 FA, 44 RA, runs. $8500. Call Stuart, 301-334-6212. 38-5.

FOR SALE – Hardwood lumber, kiln dried. Specialty woods & hard-to-find lumber. One board or truck load. Special woods for cabinet shops & hobbyists. Call 304-379-3596 or 304-692-3602. 37-8.

FOR SALE – Custom-built storage buildings & playhouses. 301-895-3688. 36-5.

FOR SALE – Wormy chestnut lumber & hand hewn beams. $5 to $8 per board foot. 301-387-5729 or 301-746-8515. If no answer, leave message. 37-5.

FOR SALE – Yamaha saxophone with case. All new pads, great starter instrument. Exercise bike, $40. Chrome & glass coffee table & 2 end tables, $75. 301-895-5033. 37-5.

FOR SALE – Pure Garrett County maple syrup, all size containers from 4 oz. to 1 gallon. Makes nice gifts. Call 301-334-2900. 36-5.

RECREATION

FOR SALE – Beautifully weathered building stone: stand up, dry stack, sea wall & landscaping. Local delivery possible. Call evenings, 301-245-4426 (Bittinger). 39-5.

FOR SALE – Fir Christmas trees, $15, any size. 301-334-3159. 38-4.

FOR SALE – Performax double drum sander, 37x2, w/sand smart, $2750 or best offer. 301-334-1615. 38-5.

FOR SALE – Mulch hay, square bales. 1986 Dodge 600 for parts. 301-689-5732. 38-3.

FOR SALE – Omni 3600 Wurlitzer 2-keyboard organ. Paid $2500; asking $500. Has different musical instruments to make different musical sounds. 301-334-2927. 40-2.

FREE – 9 HP Craftsman wood & leaf chipper; you take. 301-387-7427. 40-1.

FOR SALE – 5 ft. Hydrosil portable 110V baseboard heater. Thermostat control. Pd. $238; will sell $75. Call 301-334-6945. 40-3.

FREE – Woodstove. 24" logs. firebrick, heavy. 301-746-7222, 301-616-7222. 40-5.

FOR SALE – 2005 Ford F-250 Super Duty Lariat, power everything. Captain's bed w/3 drawers. Call for details. 301-334-1362 or leave message. 40-2.

FOR SALE – By owner: house torn down for lumber. For more information, call Carl Sweitzer at 301-387-4574 or come see him at the railroad crossing in Swanton. 40-2.

FOR SALE – Wool fleece for spinning or felting. Black & tricolored fleece from Karakul sheep. 301-245-4363. 40-5.

FOR SALE – Craftsman upright air compressor, 6 hp, 30 gallon tank, 1 yr. old, $175. 301-334-6156. 39-2.

FOR SALE – (Qty. 2) Four-drawer metal file cabinets, $20 ea. Pentium II computer with 17" monitor, Windows 98, CD Rom, keyboard, mouse, $75. Microtek Scanmaker II flatbed scanner, $20. 301-334-1344. 39-2.

FOR SALE – 1/24 scale die cast Dale Earnhardt Jr. Budweiser car, personally autographed by him, $100. Call 301-334-5211, 301-616-5211. 39-3.

FOR SALE – Tag Hever Formula I watch, professional 200 meters; retail $850, brand new, still in box, $500 or best offer. 301-533-1037. 39-3.

FOR SALE – 50 board feet of kiln-dried tiger striped maple. Surfaced to 1 inch. $200. 301-334-3853. 39-4.

FOR SALE – Nursery stock. Dug trees starting at $8; blue spruce, Norway, white pine, fir, white spruce, Canaan Valley fir & hemlock. Call Jay Rice, 301-533-1919. 39-5.

FOR SALE – Front tag axle, complete, very good, $2200. 350 Cum. long block, runs, $3500. 8SPD trans., low hole, good, $1800. Fifth wheel, air operated, complete, works fine, $1200. Wet line, complete with tank & pumps, $950. 38 rear tandem axles, complete, real nice, $1500. 12 & 18 front axles, $350 each. 50 gal. right step fuel tank, $125. Call Stuart, 301-334-6212. 39-5.

FOR SALE – Quiet Zone insulation by Owen Corning; 16 pieces per bundle; 3½" thick, 15" wide, 93" long. Covers 155 ft. Cost $40 per bundle; will sell for $30. Call 301-453-3353; ask for Joe. 40-2.

FOR SALE – Casteel pellet stove. White porcelain. New. Electric start. $2000. 301-334-9272. 40-1.

FOR SALE – Solid oak bedroom & dining room furniture, bow cupboards, 12-gun cabinet. Corner cupboards. Solid cherry, pine & maple bedroom sets. Bookcases. Large computer desk. Some antiques. Leather recliner sofa. Rocker glider. New living room suites. New mattress sets (all sizes), frames. Dressers, chests, beds. Coffee & end tables. Several sets of chairs – cherry, oak & maple. Mahogany, cherry & maple cupboards. Secretary; cherry & oak. Lots of dinette sets. I-68, Exit 24, Lower New Germany Rd. (1½ mile in off I-68). 301-689-8160. 40-4.

FURN./CARPET & APPLIANCES

Little Loggy Furniture
Grantsville, MD
301-895-3600
Log Gazebos
Log Furniture & Railings for Log Homes

FOR SALE – Cargo sofa & love seat; perfect for any cabin at the lake. Green/ivory sofa & rust pull-out love seat. $200 for both. Free sofa table with purchase. 202-362-4774. 40-1.

FOR SALE – Beautiful wine colored 3 pc. cotton velvet sectional. $450 firm. 301-334-5747. 40-3.

FOR SALE – 3-piece dinette set with 4 chairs. Exc. cond., $160. Call evenings 301-453-3381 or 301-334-0623. 40-4.

FOR SALE – Cargo furniture: sofa, 2 chairs; upholstered, brown & blue; sold as set, $449. 301-387-5395. 39-2.

FOR SALE – Blue recliner, brand new, $200. Evening, 301-334-3854, Carol Finch. 39-3.

FOR SALE – Maytag wringer washers, 301-334-4028. 38-5.

MISCELLANEOUS

BAIL BONDS
Prompt Service
301-334-9021

www.bibleinfo.com
www.amazingfacts.com
www.mcdonald road.com
2-tf

19-tf
BAIL BONDS
John's Bail Bonds
Oakland, Maryland
Phone: 301-334-0754
If no answer, call
301-759-0509
or 301-722-0027
We Are Local
No Travel Fees
Prompt Service
CALL US NOW!!
Licensed Bondsman

PLEASANT VALLEY TREE FARM
TREEmendous selection at the best prices!

Garrett County Location: I-68 to Exit 24. Take Alt. Rt. 40 to Green Lantern Rd. First left after bridge onto Blocher Rd., 1 mi. to **Pleasant Valley Tree Farm II.**

Choose-N-Cut
ANY Douglas Fir - $19.99
Fraser, Canaan & Concolor Firs - up to 10', $35 - over 10', $45
Blue Ribbon Special - $19.99

A Balsam Christmas Begins With A Real Tree

Thurs., Fri., Sat., & Sun. 9 am - 6 pm

For Pleasant Valley Tree Farm - PA, near Cumberland, call: 1-888-FIR-TREE (347-8733). Visit our website at www.pleasantvalleytreefarm.com for **DISCOUNT COUPON!** 39-4t

CHRISTMAS TREES 40-2t
Choose-n-Cut
- **White Pine**
- **Douglas Fir**

Any tree **$15**
Call for directions
301-746-8868

AUTOMOTIVE

FOR SALE – 1993 Ford F-150 XLT, 5 spd, $2800 or best offer. 304-379-8906.

FOR SALE – 1991 Ford F-150, 4WD, $1800 or best offer. 301-746-5707 evenings. 40-5.

FOR SALE – 1988 Chevy pickup. 4WD, 4.3 engine, 4 spd. Good W.Va. sticker. $1000. 304-693-7795. 40-2.

FOR SALE – Set of 4 15" steel wheels & winter tires, P205/70R15, off Oldsmobile, $100. Call 301-387-6991. 40-2.

FOR SALE – 1988 Mercury Grand Marquis. 4 fairly new winter tires, new spare tire, 2-month-old battery, 5.0 motor, CB radio, runs good, $650. 301-334-5769. 40-2.

FOR SALE – Almost new pickup bed cover. Off small Ford Ranger. $150. Call 301-334-3153. 40-2.

D&D MOTORS

Guaranteed Credit Approval

Rt. 36 Barton:
301-359-9621

'02 Stratus 4 dr $8,900
'00 Sunfire AT. 2 dr 5,900
'99 Cougar V6 ..... $7,500
'00 Venture van. 49K .. $8,900
'99 Explorer 4 dr. 4x4 $9,900
'99 Ranger 4x4 ..... $8,200

Rt. 220 Bel Air:
301-729-3700

'99 Breeze 4 dr $5,500
'00 Escort ZX2 56K . $6,200
'01 Neon SE AT $6,900
'00 GMC Jimmy 4x4 $10,500
'01 Sportage 2 dr. 4x4 $6,900
'01 PT Cruiser $10,900

To Qualify & Drive Away:
Phone, License, $150/wk Pay Stub
May Require Down Payment
Huge Selection To Choose From

FREE WOOD SKIDS
(when available)
The Republican
108 S. Second St.
301-334-3963

AUTOMOTIVE

FOR SALE – 1997 Jeep Grand Cherokee. Leather, sunroof, fully loaded, 73K miles. New Maryland inspection. 301-334-0620. No answer, leave message. 40-2.

FOR SALE – 1999 Jeep Cherokee Sport, all power options, clean, runs great. 814-442-4430 or 814-267-5188. 39-2.

FOR SALE – 1987 Cadillac DeVille, $1050. 301-616-9980. 34-8.

FOR SALE – 1989 Pontiac 2 dr hatchback, white. Easy on gas, very smooth-riding car, good cond. Call 301-746-5672. 39-2.

FOR SALE – New take-off power stroke turbo, fits '97 up. Leer crown fiberglass high roof pickup top, loaded, exc. cond. Jeff, 301-616-0935. 38-4.

FOR SALE – 1993 Dodge Dynasty. Decent shape, good work car. $1200 or best offer. Call 301-334-3057 or 301-334-1474. 38-4.

FOR SALE – 1999 Blazer. 4DR, 4WD, loaded, exc. cond. 301-895-5305. 37-7.

FOR SALE – 2001 Intrepid SE, 26K miles, AM/FM/CD, AC, PW, PL, 4 dr, good cond. 301-334-9086.

Cash & Carry Sale!

D&D MOTORS

All Vehicles MD Insp. & Warranty
301-359-9621

95 Aspire 4DR AT.....$2,300
96 Escort S.W. AT.....$2,300
95 Windstar Van.....$2,900
94 Gr. Caravan.....$2,900
4x4's TRUCKS & VANS *SALE!*
02 Ford F-150 XCab 4x4.....$15,900
02 Jeep Liberty 4x4.....$14,900
01 GMC Cierra XCab 4x4....$15,900
01 Blazer 4x4.....$10,900
01 S-10 X Cab 4x4.....$11,900
01 Tacoma 4x4 4Dr.....$14,900
97 Dodge 1500 X Cab 4x4....$7,900
94 Mazda X Cab 4x4.....$4,900
88 Dodge Truck 4x4.....$2,900
BEL AIR:301-729-3700
99 Camaro 5spd 63K.....$6,900
99 Cavalier 2Dr 5spd 53K.....$4,900
98 Ford Contour 5spd 54K...$4,900
97 Neon 4Dr AT.....$3,900
4x4's TRUCKS & VANS *SALE!*
01 Dodge 1500 XCab 4x4....$14,900
01 Ford F-150 X Cab 4x4....$13,900
01 Dakota 4x4 36K.....$10,900
97 Dodge 2500 Xcab 4x4.....$8,900
97 Ford F-150 4x4.....$7,900
97 Dodge 1500 Sport 4x4.....$7,900
01 Caravan V6.....$7,900
01 Venture Van V6.....$7,900

AUTOMOTIVE

FOR SALE – 2001 Ford Taurus SEL; V6, 4 dr; 19,350 miles. Exc. cond., $9500. 301-746-8717. 39-2.

FOR SALE – Eight 285/75R24.5 Bridgestone Virgin tires, 35-45% wear left, $125 each. Stainless steel full fenders with brackets for road tractor, good shape. Paid over $600, will sell for $400. 301-334-3721. 39-5.

FOR SALE – 1999 Kia Sephia, 4 dr, 5 spd, one owner, 120K miles, $1800. 301-334-4767. 40-2.

FOR SALE – 2001 Pontiac Sunfire. 47,000 miles. Front wheel drive. New tires on front. Can try out, if interested. Asking $5500. Call 301-334-2927. 40-2.

FOR SALE – 1989 S-10 Blazer, 4.3 engine, 4x4 transmission, good. Lots of other good parts. $400 or best offer. 301-533-0095. 40-2.

FOR SALE – 1993 Ford Escort GT hatchback. Good cond., $695 or best offer. 301-616-7585. 40-2.

AUTOMOTIVE

FOR SALE – 1968 Dodge Dart, 4 dr, 6 cyl, $500. Four 15x8 Mickey Thompson wheels with centers, $400. 301-533-0397. 40-3.

FOR SALE – 1998 Chevrolet 4x4 truck, regular cab, short bed, 350 V8, metallic blue, air, cruise, cassette, tilt, $7250. 301-616-7922. 40-3.

FOR SALE – 1985 black Pontiac Fiero GT. V6, 4 spd, new motor. Must see, $6000. 301-387-8036. 40-4.

BOAT STORAGE

29-TF
BOAT STORAGE
Winterize • Tune-Ups
• Small Repairs • Wash
• Wax • Clean Interiors
— 2 miles N. of McHenry on Bishoff Road —
Also: SNOW REMOVAL
301-616-4995
DAR Services, LLC

REAL ESTATE

DEEP CREEK LAKEFRONT
40-1tpd
Wonderful lakefront home in desirable TURKEY NECK area.
4 BR, all one level. Class A covered dock.
TOO MANY POSITIVE FEATURES TO LIST!
If you are a serious lakefront buyer, you must see this home!
$959,000
301-371-5143
leave message

LONG & FOSTER REAL ESTATE, INC.
To speak with an agent about an offering, call
BOB ORR
301-616-0621
800-279-4680
Website: www.westernmarylandproperty.com

LOOK, HUNTERS!!!

Code
1983 ****NEW** 68 ACRES** @ $2,000/ac. $136,000
1982 **100 ACRES with hunting cabins!** Tons of wooded privacy, wildlife all around you! Well, septic, electric. NEW LISTING priced here, this one won't last!.....$285,000
1096 **Yough Mtn. Resort Double Lot**. Surround yourself with many acres of State Land!.....$4,000
1319 **Appalachian Village**. Across from State Forest! Starting at $19,900
1095 **35 Acres, 2 ponds,** Unrestricted.....$79,800

FOR AUTOMATED RECORDED INFO ON A PROPERTY, PLEASE DIAL 1-877-INFOLINE
(877-463-6546)
and enter the 4-digit code number

FOR RENT

PMS
Bus: 301-387-5976
Fax: 301-387-8098
PROPERTY MANAGEMENT SERVICES
23789 Garrett Hwy., Ste. 6, McHenry, MD 21541
FOR RENT

Monte Vista Rd., Oakland - 4-5 BR farm house, garage, and outside building. $950/mo. + util.

Waterfront Greens, Swanton - 6 BR, 5.5 BA, lake access, golf course. $2,500/mo. + util.

Crook St., Oakland - 1 BR, $275/mo. Includes water, sewer, and trash pick-up.
Third St., Oakland -1 BR apartment. $340/mo. + util.
3 Mosser Rd., McHenry - Furnished 1 BR townhouse. $495/mo. + util.
Bittinger Rd., Swanton - 4 BR, 1 BA, fireplace. $550/mo. + util.
Foy Rd., McHenry - Furnished 3 BR, 2 BA, full basement. Level lawn. $725/mo. + util.
See other offerings at: www.janbernard.com

FOR RENT – 2 BR mobile home near Oakland, $300/month plus utilities & security. Call 301-245-4628. 40-5.

FOR RENT – Storage building, 40'x60', on Rock Lodge Rd. Easy access, secure. Call 301-895-5305. 40-4.

FOR RENT – 1 BR apartment 10 minutes from Deep Creek Lake. Rent includes electric, heat, water, septic, cable, lawn care, snow removal for $475/month. Call after 6 p.m. 301-334-8454. 40-5.

FOR RENT – 3 BR house on Hoyes-Sang Run Rd., 2½ miles from Wisp. Available immediately. $550/month plus sec. dep. No pets. Call 301-387-5350. 40-2.

FOR RENT – Small 1 BR country house totally furnished. No children or pets. Call 301-334-9598. 40-3.

FOR RENT – Large 3 BR mobile home on 2 acres. 3½ miles from Wisp, 2 miles from Deep Creek State Park. $560/month. Please call 703-528-7982. 40-2.

FOR RENT – Apt. in Mtn. Lake Park. Kitchen, LR, dining rm, 2 BR, 1 BA, util. rm. Heat & water included. Adults only. Ref. & deposit. 301-746-8120. 40-5.

REAL ESTATE

FOR SALE 40-1t
McHenry Area
1,675 sq. ft., 3 BR, FR, LR, DR, laundry, carpet, tile, partial basement, attached garage, outbuildings, stone wall patio, paved driveway, 1.3 acres mostly wooded.
$268,500
301-334-6310

WANTED – One- to ten-acre lot near or about New Germany/Savage River State Forest. Would consider older home/cabin on property. Call Chris Rose, 1-800-677-7887, ext. 327. 38-5.

FOR SALE – Prestigious Highline lot. Build your dream home on this gorgeous panoramic lot overlooking Deep Creek Lake. This lot has public water & sewer and is within walking distance to the Wisp ski slopes; $285,000. Call 410-884-0907 or 410-804-3989. 37-4.

FOR SALE – Prime lake access 2.5 acres lot is ready for your dream house. Public sewer tap & dock slip are included. Owner must sell. Price reduced to $285,000. 301-501-8123. 36-5.

FOR SALE – Enjoy the great lifestyle of The Villages. 2 BR, 2 BA villa professionally furnished, large lot with golf course & water view. $220,000. Call 301-616-7203 or 352-753-4323. 40-2.

FOR SALE – By owner: house in Mtn. Lake Park. 3 BR, 2 BA with city water & sewerage; $124,900. Call after 5 p.m., 301-334-5692. 40-3.

FOR SALE – Lakefront real estate: Smith Mountain Lake, Va. Exceptional homes & home sites on 500-mile shoreline. Duff Eckstein, realtor, 540-297-4027 (h), smlduff@aol.com. 39-5.

FOR SALE – House on 2 acres with one BR rental house on Sang Run Rd., 3 miles from Wisp. Call for information, 301-387-5729 or cell 301-616-5729. 38-5.

FOR SALE – Victorian-style home; needs TLC. 3 BR, 2 full BA. Lots of potential. 301-334-0675. 37-4.

Try our Want Ads. They Pay.

FOR RENT

Overlook North
39-2t
Accepting applications to build our wait list for 1 & 2 BR Townhouses
Central A/C, carpet, stove, refrig., elec. heat. Rent varies from $236 to $335. Security Dep. is $400
CDA Income & Occupancy Guidelines prevail.
If interested, call or stop by
GARRETTLAND, Inc.
to fill out an application
301-334-9915

FOR RENT – 1 BR duplex, Swanton-Green Glade area. Great view, pool, lake privileges, quiet neighborhood. No pets. Lease, sec. & refs. $325/month. Call 301-387-6276. 37-5.

FOR RENT – Mobile home on Old Morgantown Rd. West, Friendsville. 301-746-5480. 39-5.

FOR RENT – Salisbury, Pa., 2 BR, second-floor apartment. No pets. $350 plus util. Sec. dep. & ref. required. 814-662-2771 or 814-442-4430. 39-2.

FOR RENT – N. Second St., 2 BR apt. No pets, no smoking. $525, util. included. 301-334-2420. 39-2.

FOR RENT – 1 BR apartment in Oakland, $350/month, all utilities included. 301-334-3150. 39-2.

FOR RENT – Apartments in Garrett & Allegany counties. Call for availability. Sec. dep. & ref. required. 301-895-3250. 39-5.

FOR RENT – Luxurious 2 BR apartment with loft. AC & complete security. Downtown Oakland, $500/mo. plus utilities. 301-334-3826. 39-5.

FOR RENT – Efficiency apartment in McHenry, close to Garrett College. $275/mo., includes util. 1-yr. lease. Sec. dep. & ref. required. 301-387-6976 weekdays. 38-5.

FOR RENT – Two 2 BR apartments close to downtown Oakland. No smoking, kids or pets. Garage, washer/dryer hookup. Sec. dep. & ref. required. $475 & $450, heat included. Call 304-478-2899 after 6:30 p.m. 38-6.

The Republican
"We are pledged to the letter and spirit of U.S. policy for the achievement of equal housing opportunity throughout the Nation. We encourage and support an affirmative advertising and marketing program in which there are no barriers to obtaining housing because of race, color, religion, sex, or national origin."

INSURANCE

ERIE INSURANCE GROUP
ERIE
KIGHT'S INSURANCE
110 S. Second St.
Oakland, MD
(301) 334-3968

FOR RENT

FOR RENT
GUARDIAN APARTMENTS, located in Friendsville, Maryland, is a 26-unit apartment complex comprised of one-, two-, and three-bedroom units. The Guardian Apartments are federally regulated and government regulations apply. Rental Assistance is available with monthly rent based on 30% of total family adjusted income. Some units are specifically designed for handicap accessibility.
For an application call
1-800-774-6540, ext. #3
or TDD #1-800-735-2258.
39-2t

FOR RENT – 1 BR unfurnished apartment in Grantsville. No pets. Sec. dep. required. Call morning or evening at 301-895-5571. 37-5.

FOR RENT – 3 BR apartment in Deer Park. Must be Section 8 approved. No pets. 301-387-6976 weekdays. 36-5.

FOR RENT – Clean & attractive 2-story house in Loch Lynn. 6 rooms, sunporch, front porch & large yard. Appliances included. No pets. Sec. dep. & rental ref. required. $500/month. Call 301-387-2272 after 5. 37-4.

FOR RENT – Brick house, Grantsville area. 3 BR, 2½ BA, paved parking, easy access to I-68. $650/month. Day 301-895-3751, evening 301-895-5305. 37-7.

LOTS & ACREAGE

FOR SALE – Land, Friendsville, Md.; 12.8 open acres, easy I-68 access, perked, ready for construction. Beautiful unobstructed view of Youghiogheny River valley and mountains; $110,000. 301-746-5090, 8 a.m.-8 p.m. 40-4.

COMMERCIAL PROP.

Industrial Site
FOR LEASE OR SALE
week1
Will Build To Suit Tenant
160-acre building site located in Northern Garrett County, Md., 1 mile from a major interchange on I-68 at Exit 22. Sewer 1 mile from property, and water on site.
For more information call
301-895-3205
or visit deepcreektimes.com/is

FOR RENT – Office space. 2016 sq. ft. prime office space located 2 miles north of Oakland on Rt. 219. Rental includes utilities (except telephone), paved parking, lawn care & snow removal. Call 301-387-9203 and ask for Cosette Harman. 39-5.

FOR RENT – Office space, first floor, includes utilities & free parking. Downtown Oakland, MD 21550. Phone 301-334-4144, 301-334-2275 or 301-334-4196. 38-4.

FOR RENT – 2 offices overlooking Deep Creek Lake: $750 & $950 per month. Call for details, 301-387-9198. 38-5.

FOR RENT – Office building or office/apt. combo. 10 rooms, 2½ BA. Paved parking. Easy access to I-68, Grantsville area. 301-895-3751 day, 301-895-5305 eve.

COMMERCIAL PROP.

FOR RENT – Office space. 1056 sq. ft. office building located 2 miles north of Oakland on Rt. 219. $600/month plus utilities, paved parking, lawn care & snow removal. Call 301-387-3293. 40-5.

FOR RENT – Office space in Terra Alta. 304-789-6954. 40-5.

FOR RENT
Grantsville Shopping Plaza
— 1,200 sq. ft. & 600 sq. ft. —
443-297-9016

FOR RENT – Commercial lakefront. Office or retail. Now available. 301-387-5982. 40-4.

12-tf
Commercial Building & Land
FOR LEASE
At intersection of Rts. 42 & 219
2,400 sq. ft. of open area w/two 12' overhead doors. Heated building w/plenty of parking or outside storage.
301-387-6501

INSURANCE

Andrea L. Shaffer
Driving record have a few dents and dings?
Hansford Insurance Agency
513 East Oak St
Oakland MD 21550
shaffea3@nationwide.com
301-334-3999
Nationwide® Insurance & Financial Services
Nationwide Is On Your Side®
Life insurance underwritten by Nationwide Life Insurance Company. Nationwide Mutual Insurance Company and Affiliated Companies. Home Office: Columbus, OH 43215-2220.

Hershberger Insurance
301-895-5161 • 301-746-8562
Your insurance needs are our specialty
You take care of your farm & we'll take care of your insurance—protecting your farm, family, and retirement.
Nobody cares as much about Garrett County farm families as we do.
Hershberger Insurance Agency
141 Main St.
Grantsville, MD 21536
Call Hershberger Insurance Agency TODAY!
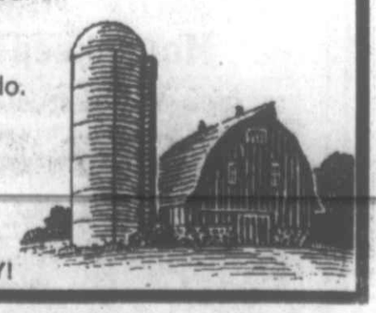

MDDC CLASSIFIED AD NETWORK

AUTOMOBILES

AAA Rated Donation. DONATE YOUR CAR, Boat or Real Estate. IRS Tax Deductible Free Pick-up/Tow, any model, condition. Help underprivileged children. 800-598-9211. Outreachcenter.org.

BUSINESS OPPORTUNITY

MAKE UP TO $4000 weekly! Exciting weekly paycheck! Written guarantee! 11 year Nationwide Company Now Hiring! Easy work sending out our simple one page brochure! Free postage, supplies. Free information. Call now! 800-242-0363 ext. 4200.

ALL CASH CANDY ROUTE. Do you earn $800 in a day? Your own local candy route. Includes 30 machines and candy. All for $9,995. 800-814-6077.

Are you making $1,710 per week? All cash routes with prime locations available now! Under $9,000 investment required. Call Toll Free (24-7) 800-637-7444.

$990-$2,320 WEEKLY POSSIBLE! !!Starting Next Week!! Mailing brochures from home. Easy. Genuine opportunity! From $59. 100% SATISFACTION GUARANTEED. Call now! 800-899-3356. 24 hrs.

$600 WEEKLY possible mailing our simple postcards. Supplies & training provided. Genuine opportunity. FT/PT. For FREE information package call 709-231-7373 (24 hour recording). Fee required.

ELDER CARE

ELIZABETH COONEY PERSONNEL AGENCY, THE NURSING CARE SPECIALISTS SINCE 1957. RNs, LPNs, CNAs, AIDES, COMPANIONS, HOME HEALTH CARE. PRIVATE DUTY. HOURLY/LIVE-IN. 24-HOUR SERVICE. LICENSED & BONDED. 410-323-1700. CALL NOW FOR CARE.

FINANCIAL SERVICES

Up to $1,000 OVERNIGHT in your bank account. No credit check. www.quickcashusa.net. Call now for fast friendly help: 866-272-1531. Confidential loan rep awaiting your call.

$$CASH$$ Cash now for structured settlements, annuities and insurance payouts. 800-794-7310. JG Wentworth... JG WENTWORTH MEANS CASH NOW FOR STRUCTURED SETTLEMENTS

FORECLOSURE WORRIES? BEHIND? Lender not cooperating? Team of proven experts will help save your home. Fast Guaranteed. $395 to start. Amazing results: www.DEBTBUG.com. 888-272-3328.

HELP WANTED

SECRET SHOPPERS NEEDED for store evaluations. Get paid to shop local stores, restaurants & theaters. Training provided, flexible hours. Email required. Fee required. 800-585-9024 ext. 6234.

HELP WANTED-DRIVERS

Drivers - BIG MONEY! Up to $50,000 + a year! Dedicated, Regional, Students Welcome & Will Train. Call Dan Hornstra 800-347-4698.

Drivers: EARN UP TO 43 CPM AND TAKE YOUR TRUCK HOME. With the OTR position you can start up to 36 cpm and receive 37 cpm in six months or less. With continuous raises you will earn up to 43 cpm in no time. Operate a Freightliner C120 and select a time off plan that fits your needs. And yes, you can take your truck home if you line within 100 miles of a J.B. Hunt facility. LIMITED POSITIONS...CALL TODAY. 800-2JBHUNT (800-252-4868). EOE. Subject to d/s. Class A & 3 mos exp. required.

Run Close to Home! $.50 per mile! GREEN MILES! Home Weekly! New Equipment! Blue Cross/Blue Shield! 401k! EZ Pass/Toll Cards! HEARTLAND EXPRESS. 866-282-5861 www.heartlandexpress.com.

ADVANCE YOUR DRIVING CAREER! Increase in pay package. Contractors & company needed. Flatbed, refrigerated, tanker. Over-the-road. Some regional. Commercial drivers license training. 800-771-6318. www.primeinc.com

Flatbed O/O's & Company *Industry Leading Pay Pkg. *Year Round Work $$$ *Paid Base Plates & Permits *Trip by Trip Settlements. Call 800-473-5581.

Drivers - Accepting Trainees! CDL in 16 DAYS! No Money Down, Student Financing! Tuition Reimbursement Available, Job Placement Assistance. 800-883-0171 ext. A-15. www.deltaacademy.com.

HOME IMPROVEMENT

HAS YOUR BUILDING SHIFTED? Structural repairs of barns, houses, garages. Call Woodford Bros., Inc. for straightening, leveling, foundation and wood frame repairs. 1-800-OLD-BARN. www.1-800-OLD-BARN.com. MHIC#05-121561

HOMES FOR RENT

NO RENT! $0 down homes! Gov't & Bank foreclosures! No credit O.K. $0 to low down! For listings Now! 800-501-1777 ext. 2093.

HOMES FOR SALE

FORECLOSED GOVT HOMES $0 or low down! Tax repos and bankruptcies! No credit O.K. $0 to low down. For listings: 800-501-1777 ext. 2099.

INSTRUCTION (SCHOOLS)

AIRLINE MECHANIC - Rapid training for a high paying career - Aviation Maintenance. FAA predicts severe shortage. Financial Aid - Job Placement assistance. 888-349-5387. AIM 6 locations.

EARN YOUR DEGREE - Online from home. Business Paralegal, Computers. Job placement assistance. Financial Aid if qualified. 866-858-2121 www.tidewatertechonline.com.

LAND FOR SALE

22 Acres
Abandoned Farm
$157,900
Mountain views, mature hardwoods
New well, 100% useable land!
Easy financing available.
Call owner: 800-316-9821
www.echostoneproperties.com

20+ Acres
Mature forest/mountain views
$142,900
New well, 100% useable land
private road, special financing.
Call owner: 800-316-9821
www.echostoneproperties.com

LAND/ACREAGE

FREE ADVERTISING! Revive your business by advertising in 123 newspapers across Maryland, Delaware and DC with just one phone call. Reach an audience of over 4.6 million newspaper readers and GET ONE FREE AD when you buy four (conditions apply). A 25 word ad is only $400 per week. The widest coverage at the lowest price! Call Stephanie Wilder at MDDC Press Service at 410-721-5115 or visit our web site at www.mddcpress.com.

LEESBURG area
ALL PRICES
going up
Appalachian Trail
LAKEFRONT
common area
Charles Town
Harpers Ferry
CLOSE-OUT
Pricing Dec. 4 Only
800-524-3064
www.americanacreage.com

MEDICAL SUPPLIES

ABSOLUTELY NO COST TO YOU!! BRAND NEW POWER WHEELCHAIRS AND SCOOTERS. CALL TOLL FREE 800-843-9199 24 HOURS A DAY TO SEE IF YOU QUALIFY.

MISCELLANEOUS

DIRECTV FREE 3 ROOMS System installed & delivered free. Say goodbye to cable forever + 3 months FREE HBO/CINEMAX. Call 800-694-8644. www.dtv2day.com.

FREE 4-ROOM DIRECTV SYSTEM includes standard installation. 3 mo. FREE HBO & Cinemax. Access to over 225 channels! Limited time offer. S&H, restrictions, apply. 800-976-4229.

MOBILE/MNFCTRD HMS

Move or Retire to Delaware and discover the value of manufactured housing. Gated community with homes from the $40s. Brochure available. Toll-free 866-629-0770. www.coolbranch.com.

REAL ESTATE

BALD HEAD ISLAND, specializing in resale homes and homesites. For real estate information or a copy of our Best Buys List, call 800-350-7021. www.baldheadislandrealestatesales.com.

TAX SERVICES

IRS TAX DEBT KEEPING YOU AWAKE? Local CPA firm resolves all Federal and State tax problems for individuals and businesses. US Tax Resolutions, P.A. 877-477-1108.

WANTED TO BUY

ANTIQUES WANTED. CYR AUCTION GALLERY OF NEW ENGLAND. PURCHASE OR CONSIGNMENT, SINGLE ITEMS OR COMPLETE ESTATES. ARTWORKS, ORIENTALIA, FURNITURE, CERAMICS, SILVER, ADVERTISING, NATIVE AMERICAN, FOLK ART, SCULPTURES, JEWELRY, STAMPS, COINS. TOP$ PAID. 800-370-9164 OR 410-267-1422.

The Maryland-Delaware-D.C. (MDDC) Classified Ad Network currently has 81 participating newspapers in its network - a circulation of over 1.4 million. To learn more about advertising with the MDDC, call *The Republican* at 301-334-3963.

SATELLITE/TV

DIRECTV dish NETWORK

UP TO 3 ROOMS FREE!

GET YOUR LOCAL CHANNELS NOW!

HIGHPOINT ELECTRONICS

"18 YEARS OF SATELLITE EXPERIENCE"

SALISBURY, PA 15558

814-662-2424 800-294-8929

Check out the details at highpointelectronics.com

PLUMBING & HEATING

Coal • Gas • Oil • Wood

Your #1 Source For Wood Heat!

New unique coal & wood grate. Makes 85% less smoke than others and burns less wood!

HeatSource1 Stainless Steel Wood Furnace

Jacobs Outdoor Furnace
183 Critchfield Rd.
Somerset, PA 15501
814-445-2336 31-tf

PHONE: 301-245-4778
FAX: 301-245-4779 15-tf

DIEHLMANN
Plumbing & Heating, LLC

24-HOUR SERVICE
20 YEARS' EXPERIENCE
MASTER #30154

STEVE DIEHLMANN
1668 LEGEER ROAD
BITTINGER, MD 21522

PETS

3-tf **HOUND SUPPLIES**
Also available:
Pet Containment Systems
301-387-2587

FOR SALE – Blue tick pups, 12 weeks old, shots, $20. Labrador, free. 304-379-4508. 40-1.

SPAY/NEUTER – Can't afford to have your pet fixed?! Help is available. Contact PAWS at 301-746-5939. 40-5.

FOR SALE – AKC tiny miniature dachshunds. 4 females, $450 each; 2 males, $400 each. Red & black/tan, shorthaired. Health guaranteed, vet checked & shots. 8 weeks old. 301-687-0884. 39-2.

FOR SALE – ACA pups: basset hound, bichon frise, boxer, pug, shih tzu, dachshund, golden retriever. Shots, health guarantee. 301-895-5772. 39-5.

FOR SALE – Minischnauzer salt & pepper puppies, 3 males & 3 females, AKC registered. Parents on premises. Will be ready Dec. 8. Great with children & great Christmas gifts. $400 each. 301-334-6192. 38-3.

FOR SALE – 3 AKC reg. female German shorthair pointer puppies. Mother & father are great hunting dogs. 301-746-4004. 38-3.

Visit *The Republican* Website at www.therepublicannews.com

MODULAR HOMES

New Homes Are Landing at

D&D HOMES

COLONY MODULAR & MANUFACTURED HOMES

NEW Cape Cod 28x56 ----- $69,900
28x68 Mod. 7/12 Roof -- $69,900
NEW 28x64 3 BR & porch - $64,900
28x80 4/5 BR, Ldd ------- $62,700
NEW Stepdown 28x60 -- $59,900
NEW 28x56 ------------- $49,900

Financing Available!

D&D HOMES
located at D&D Motors
Rt. 36, Barton, MD
301-359-9621
14-tf www.dd-homes.com

ANTIQUES

FOR SALE – Antique tiger maple dresser, $100. 301-387-7279. 40-2.

LIVESTOCK

FOR SALE – Pullets. 301-334-8613. 39-2.

FARM ITEMS

FOR SALE – New & used 3 pt. hitch snowblowers. Schrock Farm Equipment, 301-334-9660. 40-1.

FOR SALE – Wrapped bales of hay, 4x5, 2nd & 3rd crop. 301-746-8514. 40-4.

FOR SALE – Horse trailer. 3-horse, gooseneck, slant load. Manufactured by Hawk. Quality materials & construction. 2003 model with little use. $12,000. 301-334-8811. 40-2.

FOR SALE – Zetor 5245 farm tractor with loader & cab. 301-746-8501. 40-2.

FOR SALE – Hay, Accident area. 301-895-3125. 40-2.

FOR SALE – 1996 Diamond trailer with tack room. 301-533-0531, leave message. 39-2.

FOR SALE – Ear corn, hay & straw. Please, no Sunday calls. 301-334-4391. 39-2.

FOR SALE – Ear corn, $75/ton. Allis Chalmers 14 hp garden tractor with mower deck & blade, $750. 301-501-2916. 39-2.

FOR SALE – Ear corn. 301-334-8737. 39-2.

FOR SALE – 7' tractor back blade, exc. cond., $300 or best offer. 301-533-0797. 38-3.

FOR SALE – Good hay & mulch hay. Eglon, W.Va. 301-729-1854. 38-5.

FOR SALE – Second cutting hay, straw & ear corn. 301-387-4198. 37-4.

FOR SALE – Hay. 301-387-5723. 37-5.

FOR SALE – Used tractors. 301-746-8116. 37-5.

FOR SALE – Hay; regular & round bales. 301-334-8776. 36-5.

HAULING & SPREADING – Greer lime. 304-735-3352. 3-38.

MODULAR HOMES

Custom Floor Plans to meet every taste and budget

Highest Quality Standard

10 Year Warranty

The best in modular construction

HUMBERSON HOMES INC.

Quality homes since 1976

Rt. 219, Humberson Center, McHenry, MD 21541 301-387-6976

www.humberson.com

MHBR #305

SERVICES

SERVICE – Snowplowing & snow removal. 301-334-8471. 38-5.

GENERAL HAULING – Auto, farm, construction, etc. Local/long distance. To 8000 lbs. 301-334-9568, 301-501-2382. 37-4.

REASONABLE BUSINESS SERVICES – Is offering bookkeeping, payroll & income tax services. 301-334-1583 or 301-616-1052. 38-5.

BUSINESS OPP.

Booth Space Available
at newly expanded & renovated hair salon.
Experience preferred. Competitive rental rates. Make your own hours and enjoy working with our fun-loving, easy-going staff.
Call 301-533-1055
40-4t

BUILDING SUPPLIES

Custom Engineered
STEEL BUILDINGS

LIMITED TIME!
Factory participation discounts on commercial/multi-purpose and utility buildings.
Turn-Key & Package Deals
R.T. Contracting LLC
301-746-5778

POXY COAT II™
PROTECTIVE COATING WITH 10-YR. GUARANTEE
8 Beautiful Colors!
Plus sealer & clear.
Use on wood, metal, masonry, fiberglass.
3 Times the Coverage of Other Coatings
EXTERIOR - INTERIOR
15% Discount on Orders Placed by Nov. 15!
Authorized Dealer:
R.T. Contracting LLC
32-tf 301-746-5778

FUELS

FOR SALE – Firewood. Dry; you haul. Near Mayhew Inn Rd. 301-387-6984. 40-4.

FOR SALE – Firewood: hardwood, split, cut to 16" length; 10 cubic yard load (4' high x 8' wide x 12' long). Delivery available 3-7 days. Can leave container wood delivered in. Will cut to size. $350. Call 301-334-6212. 40-5.

FOR SALE – Firewood: cut, split & delivered. 304-290-6097. 38-3.

FOR SALE – Firewood. Mixed hardwood, $95/cord. 301-746-8618. 37-5.

FOR SALE – Firewood. 301-334-2831. 34-10

24-tf **Wholesale FIREWOOD**
Any Size, Any Amount, Any Length
Wrapped bundles or dump truck load
Sunday deliveries
301-334-2591
301-334-4744
301-334-0971

WANTED

Wanted to buy
WILD GINSENG
301-739-4061
32-9t

WANTED – Wheelchairs, crutches, walkers, canes to be sent to foreign countries. Paul J. Kinsinger, 301-334-8117. 39-4.

WANTED TO BUY – Standing timber. 1-800-746-5515. 37-4.

WANTED TO RENT – At least 3 BR house or mobile home in Grant or southern Garrett County area. Must allow pets. 304-788-2147. 36-5.

WANTED – Junk cars & trucks for free or very reasonable price. 301-746-5045. 36-5.

WANTED – Old gasoline hit & miss engine, any condition considered. Please call 301-676-2478. 33-8.

Reminder...
Display or classified advertising sent via e-mail should be confirmed by phone or fax to guarantee publication.

SERVICES

BOOK REPAIRS – For Bibles, hymnals, and other books. Loose covers and pages reset and tightened. Call Ivan Rowe, 301-334-4334. 40-1.

WILL DO – Painting: interior & exterior. Also, pressure washing & cleaning service, spring & general cleaning. Quality work. Call James, 301-533-0148. 40-5.

SKID STEER SERVICES – Backfilling, spreading topsoil and stone, driveways, snow removal, light grading. Call Rick, 301-387-8348 or 301-616-1050. 39-5.

WILL DO – Lawn maintenance, pressure washing, tree trimming, leaf removal & chipping. Insured. Rick, 301-387-8348, 301-616-1050. 39-5.

B L Enterprises
Reasonable Rates
Skid Loader Service
Landscaping • Tree Removal
• Building Projects
Robert Lipscomb
301-746-8113 Insured
Cell: 301-616-1299 Free Estimates

SNOW REMOVAL
Commercial • Residential
★ GRANTSVILLE
★ SPRINGS
★ SALISBURY
By the Visit & Seasonal Rates
Insured & Experienced (6574)
814-662-4404

9-tf **D&M Stone**
Wide variety of landscaping stones available
Delivery Available
301-453-3200

Rock Solid

Masonry & General Contracting
Licensed and Insured
Eric C. Sines, Owner
Oakland, MD 21550
Phone 240-321-0770

CARROLL HARVEY CONTRACTING
409 I St., Mtn. Lake Park
NOW TAKING WINTER PROJECTS
Tired of that hard-to-clean carpet or linoleum?
Let us install a beautiful, easy-to-clean laminate floor for only $4.50/sq. ft. & up
Also:
QUALITY CUSTOM-BUILT CABINETRY
We build our cabinets from quality materials (3/4" oak or maple plywood veneer) with solid doors (not particle board!). Made to custom fit even odd shapes & sizes.
We Also Do:
• Remodeling • Wiring
• Bathrooms • Drywall
• Finish Basements
• Trim • Painting
• Suspended Ceilings
• Custom Wood Furniture
Call for a FREE ESTIMATE!
301-334-6156
MHIC #77327 • FREE ESTIMATES
BONDED • INSURED

WILL DO – Masonry small repairs; rock, block, brick, small jobs. Evenings & weekends. 301-334-8471.

Let S.R.C. Christian Brothers Brighten Up Your Holiday!
Painting • Carpentry
Odd Jobs
(such as hanging lights, etc.)
Let us give you a quote!
301-334-6206 40-3t

17-tf **CANVAS CREATIONS**
• Boat Covers
• Awnings, etc.
Anything Canvas
301-387-4192

WANT QUALITY CLEANING DONE?
We're the best!
★ Older homes or new.
★ Experienced log home cleaners.
★ Oakland & lake areas.
★ We do a great job for businesses, too!
★ Insured.
Kela's Cleaning Service
24-tf 301-533-0098

40-tf **Window Decor**
Treatments & More
Window Treatments by:
Hunter Douglas • Graber
Attention Contractors & Homeowners!
Now offering residential window cleaning (exterior & interior)
Fran Booth - 301-387-7523 • 301-501-7523

Since 1930
Brenneman WELL DRILLING, INC.
36-tf
GROUND WATER SPECIALISTS
PUMPS
REPAIRS
CONDITIONING
OFFICE
301-746-8666
FAX
301-895-DRIL
Providing & Protecting America's Groundwater
www.brennemanwelldrilling.com

John's
Home Repair & Services
John P. Schmidt
Licensed and Insured MHIC #87353
• Electrical • Plumbing • Drywall • Carpentry • Remodeling
• Exterior Repair • Odd Jobs • Custom Carpentry Projects
301-533-0808 or 240-727-5060

"For your complete excavating needs."

FRANK'S EXCAVATING PLUS
Frank A. Kope - Owner
Oakland, MD
301-616-7988
301-387-2770
FOUNDATIONS
SEPTIC SYSTEMS - NEW & REPAIRS
UNDERGROUND UTILITIES
LOT CLEARING
PERC. TEST
DRIVEWAY & ROAD BUILDING
RESIDENTIAL & COMMERCIAL SNOW REMOVAL
39-tf FREE ESTIMATES

23-tf **Small Jobs Unlimited**

General Contractors

Alteration & Restoration Specialists
Bathrooms • Kitchens • Garages
Carports • Decks & Much More
Over 25 Years of Quality Craftsmanship
301-387-8040
Oakland, Md.
Licensed MHIC69938 Insured

L & M MASONRY– Rock, block, brick. 301-334-8471. 38-5.

SEAMSTRESS SERVICES – Hems, alterations, new items, drapes, curtains, etc. Call Karen at 301-334-4498. 38-5.

PAINTING – Special fall & winter pricing available. Interior, exterior, residential, commercial. Free estimates. Small jobs welcome; insured. 301-387-8545. 36-5.

SERVICES – We do it all: stone, concrete, decks; fix & new projects as well. 301-689-9304. Custom bricklayers & builders. Only top quality work. 36-5.

BENDER AUCTION SERVICE
RUDIE BENDER
SWANTON, MD 301-387-7464
THE SOUND THAT SELLS! eow-dec

E-Z Excavating
Complete Excavating Service
Paul Everly 48-tf
301-334-2940
1-800-491-3963

ERVIN'S TREE REMOVAL
• Tree Removal
• Lot Clearing
• Fire Wood
FREE ESTIMATES
INSURED
Randy Ervin, Owner
37-tf 301-334-4960
301-334-8514

Residential and Commercial Window Cleaning
Schedule Your Appointment Now!
CRYSTAL CLEAR SERVICES OF WEST VIRGINIA, INC.
304-788-2119
14-nov.

Property Services
• General Hauling (up to 3,000 lbs.)
Snow Removal • Leaf Mulching
19-tf 301-387-2587

Custom Brick Layers & Builders
301-777-7349
Macon Jonez
Stone Specialists
All types-brick, block & concrete

Humberson Excavating
• Site preparation
• Road building
• Foundations
Loader, backhoe, dozer, dump truck
— Free estimates —
301-387-4013
301-387-5858
301-387-2501

Bruce Schissler
Owner/Operator

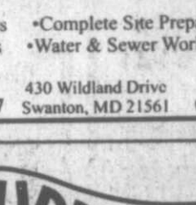

Kelly Seal, Jr.
Owner/Operator

FREE Estimates *Reasonable Rates*
SAVAGE RIVER BACKHOE SERVICES, INC.
Over 50 years combined quality service you can count on...
•Backhoe Services •Complete Site Preparation •Clearing
•Septic Systems •Water & Sewer Work •Foundations
Ph: 301-359-0747 430 Wildland Drive Swanton, MD 21561 Cell: 443-398-0698

SOJOURN MOVERS
Oakland's First & Finest
Professional Household & Office Moving Service!
Free Estimates
In business since 1993 "Thanks for the opportunity to serve you."
Local and Long Distance
Stan DeWitt Phone: 301-334-6211

38-tf **JD EXCAVATING**
Dozers
Loaders
Backhoe
Septic Systems
Water & Sewer Work

Roads
Clearing
Driveways
Foundations
Complete Site Preparation
Retaining Walls
★★ SNOW REMOVAL ★★
Free Estimates & Reasonable Rates
301-387-9144

6-tf **MEADOW MOUNTAIN WORKS**

Seamless Aluminum Gutter
We use high quality .032 gauge seamless aluminum gutter
20 COLORS AVAILABLE
LEAF GUTTER GUARD
FREE ESTIMATES
LOCALLY OWNED & OPERATED
301-334-1160

PRE-CAST CONCRETE FOUNDATIONS
Superior Walls
Warm, dry & easy to finish

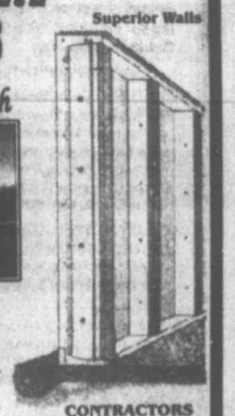

HUMBERSON HOMES INC
Call for a free quote on your new foundation.
Model Available For Viewing
CONTRACTORS WELCOMED
25254 Garrett Hwy. Mchenry, MD 21541
301-387-6976 800-457-6777

Many Services. One Guarantee.
- Carpet & Furniture Specialists
- Residential/Commercial
- Wood Floors
- Drapery Cleaning
- Spot Removal
- Total Home Cleaning
- Complete Fire & Water Damage Specialists
- Insurance Claims Welcome
- Residential & Commercial
- Smoke & Odor Removal
- Anti-Mildew Treatment

ServiceMASTER Clean
The clean you expect. The service you deserve.
www.servicemasterclean.com

ServiceMASTER of Garrett County
CALL FOR 24-HOUR EMERGENCY SERVICE
301-334-1215 or 301-387-4864

Free Diabetes Mgmt. Classes Set In Grantsville

"Nutritious Meal Planning for Diabetes and Weight Management," a three-part series of frec nutrition classes, has been slated at the Grantsville Senior Center. The Friday afternoon classes are set for 1 to 3 p.m. on Jan. 21, Feb. 18, and March 18.

Course topics will include counting carbohydrates, portion sizes, monitoring fat and cholesterol, using artificial sweeteners, healthy food choices, reading food labels, and dining out healthfully.

"All of the recent media coverage on diabetes and weight management should not be taken lightly," said class instructor and registered dietitian Dr. Jennifer Bentlejewski. "It is true that diabetes cases have skyrocketed in recent years and weight problems are rapidly becoming one of the leading causes of poor health. Many people, both nationwide and in our community, deal with these issues every day."

Seating space is limited. For further information or to register persons may call Terry Beachy at Garrett College's Grantsville Outreach Center at 301-895-3368. The classes are sponsored by the University of Maryland Cooperative Extension and the Continuing Education and Training Division of Garrett College.

Earning ACM Nursing Degree

Garrett County resident Sara Ann Kelly Vance is slated to graduate later this month from Allegany College of Maryland, Cumberland, where she has been studying in the nursing program. She will be awarded an associate's degree in nursing during a baccalaureate service.

Vance, who took her prerequisite courses at Garrett College, is the daughter of Sheila Hardesty. She and her mother both reside in Swanton.

Ask The Everyday Scientist

by Dr. Thomas P. Sheahen

MAGICAL WATER

Q. A movie and a book said that water molecules are affected by human thoughts. The movie showed water being exposed to negative human emotions and then forming strange shapes. How does that happen?

The accurate word for this is "hoax." There is absolutely nothing to it at all.

The hoax says that by using either negative or positive words, emotions and music, water's form can be influenced, producing either beautiful crystals or ugly shapes when freezing. After that, the next step is to attribute this property to the water inside your own body; and then to all the water on the earth. The theory is that positive thoughts make a happy planet via this mechanism.

This water theory is not supported by any scientific evidence whatsoever. Water itself is a pretty simple molecule, H_2O. In liquid form, many simple molecules rattle around, bumping into each other all the time. When frozen, it forms a regular crystal lattice of molecules locked together, and we use the term "ice" for that. There is absolutely NO "vibration" or emotion from humans associated with that.

What is it about people that makes so many believe a hoax? In the case of this water hoax, a Japanese "scientist" names Masaru Emoto starts with an accurate scientific fact: Snowflakes can take on an incredibly diverse variety of forms and crystal structures. Every snowflake has six-fold symmetry, but within that constraint the diversity is amazingly great.

But certain inconvenient scientific facts are never brought up. One fact is that water can freeze into an *amorphous* state, where the beautiful order and symmetry of a single snowflake is lost in the jumble. Another is that if there are chemicals in water (either dissolved or suspended solids), a different, irregular pattern of freezing can occur. (Freeze some salt water, some fresh water from a lake, and some distilled water to see the differences; keep an eye on it just as it starts to freeze.) The water in Emoto's experiment may not have been pure H_2O; it may have been combined with or contaminated by other substances. If any of that had been brought up, it would undercut the essential claim that how the water freezes is determined by thoughts and words.

Equally inconvenient is that fact that since the temperature of a human body is about 98°F, water *never* freezes inside a living body.

Most people know some of these facts, especially the last one. So why do they set aside their actual knowledge and embrace an elaborate tale? Well, it's always convenient to invoke science to buttress pleasant ideas: In the water case, the bottom line is "positive thoughts make a happy planet." It's a matter of conveying something that a person *wants* to believe. While it may be true separately that positive thoughts help make a happy planet, it's not because those thoughts affect water.

Dr. Sheahen is a physicist who was educated at MIT. He lives at Deep Creek Lake and has taught physics at Garrett College. Persons wishing to submit questions for this column may e-mail them to newsroom@therepublicannews.com.

NHS Graduates Earn AP Exam Scholar Awards

Two 2004 graduates of Northern High School have earned the designation of AP Scholar by the College Board in recognition of their exceptional achievement on the college-level Advanced Placement Program (AP) Exams. The AP Scholars are Annie M. Winter and Robert E. Glotfelty, who qualified for the AP Scholar Award by completing three or more AP examinations, with grades of 3.0 or higher.

The College Board's Advanced Placement Program offers students the opportunity to take challenging college-level courses while still in high school, and to receive college credit, advanced placement, or both for successful performance on the AP exams. Almost 17 percent of the more than one million high school students in more than 15,000 secondary schools worldwide who took AP exams performed at a sufficiently high level to merit the recognition of AP Scholar.

Students took AP exams in May 2004 after completing challenging college-level courses at their high schools. The College Board recognizes several levels of achievement based on student's performance on AP exams.

Most of the nation's colleges and universities award credit, advanced placement, or both based on successful performance on the AP exams. More than 1,400 institutions award a full-year's credit (sophomore standing) to students presenting a sufficient number of qualifying grades.

Thirty-four AP exams are offered in a wide variety of subject areas, each consisting of multiple-choice and free-response (essay or problem-solving) questions (except for the Studio Art exam which evaluates students' original artwork).

FSU Schedules Master's Teaching Degree Session

Frostburg State University's Master of Arts in Teaching – Secondary (MAT-S) program will host an informational meeting for prospective applicants beginning at 7 p.m. Wednesday, Dec. 8, in FSU's Framptom Hall. The program will get under way this coming summer, and the deadline for applications is April 1, 2005.

Dr. William Childs, MAT-S and K-12 graduate program coordinator, will be available to answer questions.

Frostburg State's MAT-S program is designed for career changers or recent college graduates who want to pursue a career in secondary education. The full-time program takes just over a year to complete, and provides its students with all the necessary coursework and classroom experience to obtain teacher certification in the state of Maryland.

For more information, persons may call Childs at 301-687-3087, or FSU's Graduate Services Office at 301-687-7053.

NEED A LIMO?
Call the Limo Man!
301-501-LIMO

BINGO
Oakland National Guard Armory
Friday, Dec. 3
Doors open at 5:30 pm Games begin at 6:30 pm
2 $500 Jackpots
1.) $500 Coverall in 55 nos. or less.
2.) Progressive Bonanza $500 in 59 nos. or less.
3.) Mystery number game $200
Refreshments!
Sponsored by Southern Band Boosters
COMPUTERIZED BINGO SYSTEM W/VERIFICATION & CONVENIENT TV MONITORS
No one under 18 will be admitted.

CN Metals
219 south of Oakland, MD. Turn left on Paul Friend Rd., then right on Joni Miller Rd. We're the 1st left.
METAL ROOFING & SIDING
Complete Building Packages
COMMERCIAL ~ RESIDENTIAL
Top Quality Metal at Great Prices!
Your choice ~ 20 or 30 year warranty.
"You can pay more...but you can't buy better!"
We stock from 7' to 24' in 11 different colors. Any special length available up to 48'.
4x8 Amofoam w/Shiplap • Fiberglass Board
Sliding Door Track & Accessories • Doors & Windows
Also, a Full Line of Trim and Accessories
Storage Problems?
Solve it with an attractive maintenance-free building. Custom built to your specifications!
Full line of commercial & residential doors!
• Contractors • Homeowners You'll love our overhead garage doors.
SALES, SERVICE & INSTALLATION
We Do It All!
Check Us Out ~ You'll Love Our Prices!
Come see what we have. Every day is sale day!
CN Metals 301-334-9170
Mon. - Fri. 8 - 5 WV Lic# WV032504 Sat. 8 - 12

MT. TOP GRANITE & MARBLE LLC
MOUNTAIN TOP MONUMENT CO.
623 TOWER STREET OAKLAND, MD.
(ON HILL BEHIND ELKS LODGE)
301-334-1139 1-800-487-4039
Genuine Custom GRANITE COUNTERTOPS
& Zodiaq Quartz surfaces
Manufactured Locally

SUNDAY BINGO
Paper Package Deal
December 5
Regular Games Pay $500.00
60 Players - Games pay $60
70 Players - Games pay $70
80 Players - Games pay $80
THIS WEEK'S JACKPOTS
Bonanza Bingo (59 Nos.) $1,849.00
Progressive Game (50 Nos.) $599.00
Mystery Number $50.00+
55 Number Game $500.00
SMOKE FREE
ELKS LODGE #2481 100 Elk St., Oakland, MD
PLENTY OF SEATS
Doors open 11:30 a.m., Early Bird 12:55 p.m., Regular Games 1:00
Refreshments & Good Food Available
For more information call 301-334-1119
No admission under age 18 - Sponsored by B.P.O.E. #2481

LONG & FOSTER REAL ESTATE, INC.
Email: Deepcreek.md@longandfoster.com
LONG & FOSTER
www.DeepCreekResort.com
Deep Creek (McHenry) 301-387-4700 – 800-336-5253
Deep Creek (Mid Lake) 301-387-2980 – 800-279-4680
Oakland: 301-334-9777 – 800-634-9777
The Mid-Atlantic's #1 Real Estate Co.

NEW LISTINGS

GA5082191 – $479,900
Enjoy an amazing 20 mile vista from this spacious contemporary with 3 acres! Soaring stone FP, cathedral ceilings, four-sided loft and catwalk, beautiful oak floors, and open staircases. Huge country kitchen, MBR w/Jacuzzi, 2nd master with FP. 2 garages, carport & much more!

GA5098966 – $415,000
This Sky Valley chalet offers not only privacy but an easy walk to Sky Valley's private beach, boat slips and boat launch. Home has 3 BRs 2 BAs and a bright, airy GR w/stone FP. Setting of mature pines & apple trees, and adjoins a common area for add'l privacy.

GA5084780 – $299,900
Village of Wisp ski-in, ski-out town home. Only steps to the slopes at the top of Winding Way. Entry level kitchen, living/dining area. 2BR, 3BA. FR can be used as 3rd BR. Winter views of Deep Creek Lake. New roof, new ext. paint in 2004. Still time to close and be in by ski season.

GA5095989 – $259,900
Location, location, location! Beautiful setting only 1 mile from DCL & 2.5 miles from Wisp Resort. Huge, 12x32 wraparound deck to enjoy the peaceful surroundings. 2 min. to skiing, snowtubing & area restaurants.

GA5103344 – $210,000
Take advantage of breathtaking views from your private balcony, enjoy sandy beach, racquetball ct., indoor pool and exercise room, on-site rental mgmt. and restaurant. Sold turn-key w/new appliances and dock slip availability.
(SEE PHOTO ABOVE)
GA5103218 – $210,000
This 2-story condo has many amenities including pvt. balcony, lakefront views and dock slip, on-site rental management and restaurant, maid service, indoor pool and more! Sold turnkey w/new appliances. Use yourself or rent.

GA5096403 – $200,000
Minutes from golf and skiing at Wisp. Well-maintained home has large master bedroom, updated appliances, deck with ramp, lovely lot and great parking. Has potential for commercial/multi-family home uses.

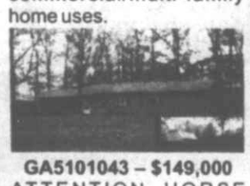

GA5101043 – $149,000
ATTENTION HORSE LOVERS! This is the affordable property you've been searching for. Well maintained ranch home in great location near Oakland & DCL features LR w/cathedral ceiling & FP, rec. room w/woodstove, carpet & vinyl installed 2004 & 2-car garage. Spacious back yard includes fenced riding area & nice 2-story barn.

GA5099960 – $120,000
Here is your opportunity to live in Friendsville! Beautifully remodeled 3 BR home on over ½ acre cul-de-sac lot. The 3-car detached garage offers a bonus room with loft above, great for office or studio space! Many updates have been made including new roof, paint, kitchen, re-finished bsmt, and more. Call today for a private showing.

GA5092039 – $79,000
3BR, 2.5BA, formal DR, computer room, MR BR on the main level w/shower BA. Newer metal roof & double pane tilt to clean windows. Full basement w/shop & ½ BA.

GA5096504 – $25,000
Great investment potential in Friendsville! 1920s style home with 4BR & 1BA on .21 acre. Home needs complete renovation or could be torn down. Town water & sewer. Close to I-68, Yough River and 10 minutes to DCL.

COMMUNITY CORNER
Proud sponsors of

W VA LISTINGS

PR5096461 – $159,900
Country living at its' best! Rancher with full finished basement with additional 2 bedroom, 1 bath apartment with private setting and lots of extras.

TU5096826 – $155,000
Well appointed 2-story traditional on large lot. Conveniently located near Canaan Valley skiing, Blackwater Falls, a 2,000 acre warm water lake and thousands of acres of public lands. A great full or second home investment.
PR5098404 – $83,900
Great Location! Nice 5BR, 2BA rancher with nice yard, open & bright rooms, rear deck, 2-car attached garage and full basement. A great house for the price. A must see!

NEW COMMERCIAL
GA5094616 – $639,000
Across from Uno's with large deck to take in the GREAT LAKE VIEWS! Prime central location with 5 sewer taps and great views. Endless opportunities!

GA5090159 – $359,500
Great opportunity! Established restaurant in the business district of downtown Oakland. Excellent reputation and well known to both locals and vacationers. Completely renovated in 2002. 9 parking spaces & expansion opportunities. Own Café LaDonna today!

MD LOTS & LAND
GA5100895 – $65,000
3 adjoining lots in Roman Nose Spa subdivision, a peaceful community setting, yet minutes from DCL and Wisp Ski Resort.

PRICE CHANGES

GA4855558 – $489,500
Incredible level lakefront property improved with a 2 BR cottage and detached garage featuring great location minutes from Wisp Ski & Golf Resort. Fix up and use the existing cottage for a while, then build your dream vacation home when the timing is right. Property qualifies for class A dock permit.

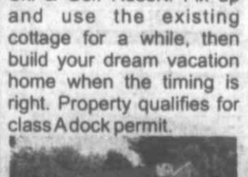

GA4884688 – $397,000
Great views of the lake and surrounding hillsides from this nearly one and a half acres of lake access privacy. Single slip through Glenfield. Move-in condition!
GA4933726 – $245,000
Charm of yester year! This 1865 built home w/features that reflect those times w/recently remodeled kitchen & many updates. HW trim & floors, original wainscoting in DR and large wrap-decking to enjoy the abundant wildlife & stream. 3 acre lot, 7 miles from DCL with 1-car garage.

PROSPERITY MORTGAGE
Located w/in Long & Foster Offices
Mary Lou Rohrbaugh, Full-Service Lender
301-387-0361 866-387-0361

Corporate Strength, Hometown Service
Open Daily – Website: www.deepcreekresort.com

ENOCH PRATT LIBRARY MD 12/31/2999
400 CATHEDRAL ST
BALTIMORE, MD 21201-4401
**********3-DIGIT 212

Vol. #127, Issue #41

THE REPUBLICAN

PRINTED ON RECYCLED NEWSPRINT

Garrett County, Maryland • Thursday, December 9, 2004 • www.therepublicannews.com

PER COPY 57¢

Grant Awarded To Help Businesses In Mtn. Maryland

Governor Robert L. Ehrlich Jr. yesterday announced that the U.S. Small Business Administration had awarded a $78,950 grant to the state to help technology companies in western Maryland. The federal grant was awarded through the Federal and State Technology (FAST) Partnership Program to fund the Maryland Mountain Small Business Innovation Research (SBIR) Initiative. Only 21 states successfully won awards in this highly competitive program, according to the governor.

SBIR is a program that sets aside 2.5 percent of federal extramural research and development budgets for awards to small businesses. In FY 2005, approximately $2 billion will be provided to thousands of companies. Awards are given out in phases: Phase One provides up to $100,000 for six months to do proof-of-concept work. Phase Two provides up to $750,000 for two years to do prototype development. The small business retains ownership of all intellectual property, patents or licenses developed during the research process.

"My administration is committed to fostering the growth of small businesses throughout the state of Maryland by helping them leverage the significant federal science and technology funding," said Ehrlich. "The Mountain Maryland SBIR program will help small businesses in Maryland's Appalachian communities to more successfully compete for SBIR funding."

Continued on Page A-11

Contents

Arts A10-11
Babies A20
Church B4
Classified C8-11
Comics B10
Farm C3
Movie Review A20
Movies A3
Obituaries A6-7
Public Auctions C6
Public Notices C6-8
Social C12
Sports A12-16
TV B5-8
W.Va. C1
* Builders Surplus
* Cebridge
* Coupons
* CVS Pharmacy
* Real Estate Guide
* Sears ..... zoned
* Verizon

CHORAL SOCIETY TO PRESENT "GLORIA" — The Garrett Choral Society has been rehearsing since September to present this year's Christmas concert, titled "Gloria." The concert will include John Rutter's piece of the same title, a contemporary work with brass and organ accompaniment. A number of familiar Christmas carols and melodies are also included in the program, which will be presented on Saturday, Dec. 11, at 7:30 p.m., and Sunday, Dec. 12, at 2 p.m., at St. Paul's United Methodist Church in Oakland. The Christmas performance is being dedicated to Nancy K. Learey in honor of her founding of the Choral Society and her many years of directing it. Julie Turrentine, pictured at right, is now the director of the group. Tickets are available at Gregg's Pharmacy or from any member of the Choral Society, and persons are urged to purchase them in advance, as the concerts are usually very well attended. A feature story about Nancy Learey's history with the choral group will be published in next week's issue. Photo by John McEwen.

GC Nets Open Space, Rural Legacy Funds

Maryland Governor Robert L. Ehrlich Jr. has announced that the Board of Public Works has approved $202,442 in Program Open Space and Rural Legacy grants for Garrett, Allegany, and Washington counties. The funds will be used for playground and park improvements, and conservation easements in western Maryland.

"I am pleased that this round of approvals includes an item funded through our Rural Legacy program," said Governor Ehrlich. "The conservation easement being acquired will help protect the Bear Creek watershed and help preserve the natural landscape north of Deep Creek Lake."

Over three-fourths of the funds will be coming to Garrett County, divided as follows:

•$25,000 in Program Open Space funds to cover most of the cost of preparing the Garrett County 2005 Land Preservation and Recreation Plan, a planning project required by state law.

•$136,042 in Rural Legacy funds to acquire a conservation easement on 71 acres of wooded and agricultural land on the Bender farm, located north of Deep Creek Lake in the Bear Creek Rural Legacy Area. This acquisition is designed to protect woodland, active farmland, and wildlife habitat, and help preserve the area's scenic views. This easement agreement also stipulates that the timber on the property will be managed and harvested in accord with the Forest Stewardship Plan. Garrett County will hold the easement title.

The remainder of the funds were allocated as follows:

•In Allegany County: $15,000 in Program Open Space funds to renovate the community playground at Cresaptown Elementary

Continued on Page A-17

GC Officials Compile Legislative "Wish List" For Local Lawmakers

The Garrett County commissioners this week reviewed a proposed legislative "wish list" that local officials would like introduced into the Maryland General Assembly when it convenes in Annapolis in January. The proposals dealt with "tip jars," alternative sentencing options, water disconnect and reconnect fees, the Medbank program, tobacco sales, weight limits on county roads, and special event permitting.

Businessman Roger Ruff and representatives from local volunteer fire and rescue units requested legislation that would allow the county to tax paper gaming. Taxes collected from lottery ticket sales could go the county's 11 fire departments and two rescue squads, who are facing an increase in number of calls and cost of equipment. A new fire truck alone can cost $300,000, according to Ruff.

County officials noted that Allegany County already has "tip jars" that provide funds for its board of education and emergency services. They have been looking at how it licenses establishments, collects the taxes, and distributes the revenue.

Ruff said Allegany County may receive $600,000 in profits from its paper gaming tax this year. He noted that Garrett County's revenue would not be that much, but it would still be a substantial amount to help emergency groups with their missions.

"The money would stay in the county, [which would] reap it, and regulate it," Ruff said about the tax. "It's a win-win-win situation."

Director Gary Mullich, General Services, said a part-time administrative person would have to moni-

Continued on Page A-17

Commissioners Powerless To Stop Wind Turbines; Will Push For Studies

After the close of a three-hour presentation by a small cadre of wind power facility opponents Tuesday afternoon, the Garrett County board of commissioners repeated their position that without countywide zoning restrictions they have no legal authority to prevent local landowners from leasing their property to wind power interests or in any way regulate the size or placement of wind turbines along the county's ridges. The commissioners did indicate that in the future they will likely request that the Maryland Public Service Commission perform detailed examinations of any such applications for wind facility developments.

The session was held at the request of the Friends of Backbone Mountain, a citizen's group that opposes wind plants on environmental, scenic, and economic grounds. The Tuesday program, which featured a speakers' list of naturalist Jon Boone, real estate agent Russell Bounds, and Pleasant Valley resident and "concerned citizen" Heidi Kerns, was in the group's own words "a summary of the group's Nov. 11 program at the Pleasant Valley Community Center. That event drew 187 people, according to Boone.

Tuesday's session drew less than 20 observers, mostly from the ranks of county government and the news media.

"None of us want to see huge wind farms, but we don't have the authority to prevent it, either," Commissioner Ernie Gregg told the small gathering after the presentation concluded. "There's got to be a happy compromise."

The commissioners noted out that they did send letters to the Maryland Public Service Commission supporting an expedited review process of applications for a 67-turbine facility proposed by Clipper Windpower and a 24-turbine plant proposed by Synergics Energy, but pointed out that those letters were opinions only and do not hold any legal weight. The commissioners noted that they had studied the pros and cons of wind power facilities prior to expressing their opinions, which were based on their perceptions of economic and environmental benefits.

"We're here, and there are many more of us be-

Continued on Page A-16

More Charges Filed, One Arrest Made In Armed Robbery Cases

A Laurel man faces additional charges and a Lusby man was apprehended yesterday in connection to two alleged armed robberies of an Accident man in early November, according to the Garrett Bureau of Investigation. A warrant has also been issued for another suspect in connection with the first incident.

Allejandro Jose Stanford, 20, was charged with armed robbery, two counts of first-degree assault, two counts of second-degree assault, theft over $500, and first-degree burglary. At the time of these charges, he was incarcerated in the Garrett County Detention Center on charges in connection with an armed robbery of the same victim in Accident one week earlier. He is now being held on $110,000 bond.

The Calvert County Sheriff's Office apprehended Darvus Mennaze Gray, 22, on outstanding warrants yesterday. He is being held at the Calvert County Detention Center in Prince Frederick on $250,000 bond.

Gray was charged with robbery, second-degree assault, and first degree assault in connection with the Nov. 2 robbery. A search warrant on Nov. 10 resulted in a charge of possession of marijuana. Stemming from the Nov. 9 incident, Gray was charged with armed robbery, two counts of first-degree assault, two counts of second-degree assault, theft over $500, and first-degree burglary.

He was scheduled for a

Continued on Page A-16

Gov. Suggests Medical Poor Fund To Pay for Docs' Rising Insurance Costs

by Ryan Spass
Capital News Service

ANNAPOLIS - Gov. Robert Ehrlich Wednesday proposed using money from the Maryland Health Insurance Plan to help pay for doctors' escalating premiums, an alternative to using general funds or a tax proposed by top lawmakers.

The governor — who prefers using the general fund, but has failed to win support for that idea — unveiled his suggestion to Senate President Thomas V. Mike Miller Jr., D-Calvert, and House Speaker Michael Busch, D-Anne Arundel. The two legislative leaders support lifting the 2 percent tax exemption on HMOs to help pay for increasing rates.

Ehrlich declined to reveal his funding formula in interviews after the meeting, however Busch released some details. The governor's office declined to confirm the funding source. The funding source continues to be the most controversial aspect of writing a medical malpractice bill, which legislators hope will prevent doctors from quitting under pressure to pay a 33 percent rise in premiums at the new year. The three leaders hope to solve the issue in a special session before the end of the year.

The governor has said a special session is only possible if the three leaders agree on the major provisions of

Continued on Page A-19

Additional Vaccine Now Available For High-Risk Persons In County

The Garrett County Health Department has been able to acquire additional influenza vaccine to immunize persons in the high-risk categories. Persons who qualify according to the list below should call the health department at 301-334-7770 or 301-895-3111 to schedule an appointment.

Immunizations will be given by appointment only at the cost of $18 each. Persons with Medicare cards should bring them to allow the health department to bill Medicare for the vaccine. The health department will not be responsible for billing private insurance or Medical Assistance, according to Diane Lee of the health department.

Persons with the following conditions may be considered high-risk:

•Persons age 65 or older

•Persons age 2 months to 64 years with certain chronic medical conditions such as heart or lung disease, asthma, diabetes, certain blood disorders such as anemia, or a weakened immune system caused by cancer treatments, HIV/AIDS, or certain drugs that weaken the immune system

•All women who will be pregnant during the flu season (October through March)

•Residents of nursing homes and long-term care facilities

•Children ages 6 months to 18 years on chronic aspirin therapy

•Health care workers with direct patient care

•Out-of-home caregivers and household contacts of children ages less than 6 months.

Healthy persons ages 5 to 49 and not pregnant, including health care workers (except those who care for severely immunocompromised patients in special care units), have the option of intranasal, attenuated live flu vaccine (FluMist). FluMist will also cost $18. Persons interested in Flu-

Continued on Page A-11

Oakland Man Dies Of Injuries Following Single-Vehicle Accident

An Oakland man died as the result of a single-vehicle accident on Swallow Falls Road early Saturday morning, according to Garrett County sheriff's deputies.

Steven Michael Teets, 42, died at the scene of the 4:45 a.m. accident. According to police, the vehicle was northbound on Swallow Falls Road when for undetermined reasons, it left the roadway, entered a culvert, and struck several fixed objects.

The accident is currently under investigation by the Sheriff's Office.

Southern Rescue Squad and Oakland firefighters assisted at the scene.

See obituary on page A-6.

SNOWFLAKE QUEEN CROWNED, COURT ESCORTED – The 2004 Snowflake Court presided over Christmas on Main Street in Oakland Friday evening, and was transported in the parade in a sleigh (on wheels), shown above. Corey Lewis was crowned the Snowflake Queen, and is pictured above in the front seat. In the back are Melody Friend, the 2003 queen, and Snowflake Princess Michelle Holler. The queen is a junior at Southern High School, where she is consistently named to the distinguished honor roll. She serves as vice president of the student council, and has been active on the varsity soccer, arsenal football, and softball teams, as well as in track. She was named the HOBY Ambassador for Southern and has won a number of other arts and science awards. Princess Holler is also a junior at Southern and is a member of Who's Who Among High School Students. She is also consistently on the honor roll and is a member of the girls' basketball team. She has been a member of the Red House 4-H Club for 8 years and is a member of the Livestock Association. Miss Friend is currently at student at Davis and Elkins College, where she is a member of the Phi Mu Sorority and a representative for the student assembly. Photo by John McEwen.

IT'S CHRISTMAS IN GRANTSVILLE — The annual Grantsville tree-lighting ceremony was held Saturday in conjunction with Christmas in the Village at Spruce Forest and the Grantsville PTO Christmas celebration. According to Grantsville mayor Gerry Beachy, over 80 people were on hand to witness the lighting of the new town Christmas trees located at the Grantsville Town Park. Santa was present to lead the countdown to the tree lighting. Beachy explained that a new tree was planted this year, since the old one was removed by the State Highway Administration during the upgrading of the intersection of Routes 495 and 40. Decorations for the town tree were made by Grantsville senior citizens and students from Grantsville Elementary School. A small tree was also planted next to the town tree, and was decorated by Grantsville Head Start students. Chuck McCollum, town manager, and Robin Jones, town clerk, coordinated the lighting and decorating of the trees.

Ferguson Noted With "You Make A Difference" Award

Hospice of Garrett County volunteer George "Junior" Ferguson was honored with the "You Make a Difference" award during the Hospice Network of Maryland annual awards dinner, which was held recently in Annapolis. These awards are presented annually by the Hospice Network of Maryland to individuals for "extraordinary commitment to the hospice concept and to their hospice patients and families," said Hospice of Garrett County executive director Brenda Butscher. "Junior is the ultimate volunteer for Hospice of Garrett County. He is a very kind and considerate person who is never too busy to help others."

Ferguson began volunteering for Hospice in 1995 by transporting medical equipment and supplies to patients' homes. He then became the official equipment and delivery man, and later he joined the Hospice Newsletter team in the assembly line and transported the newsletters to the post office. He also assists with the annual Christmas Luncheon, Memorial Service, and the Walk For Hospice.

Ferguson's community service extends beyond Hospice, as he also volunteers for the Garrett County Historical Society and its Museum, as well as the American Red Cross. He is known as the "Cookie Man" to many area residents for the thousands of cookies he has baked for local bloodmobiles over the years. He also shares his cookies with many other local organizations, including the Southern High School girls' basketball team, a favorite of his.

"It is an honor to volunteer for Hospice," Ferguson said as he accepted the award. "I am glad that I can make a difference in the lives of the terminally ill patients in Garrett County. I enjoy being a part of the Hospice team."

FERGUSON EARNS HOSPICE HONOR – Oakland resident and longtime community volunteer George "Junior" Ferguson received the Hospice Network of Maryland's "You Make a Difference" Award in a recent Annapolis ceremony. Ferguson is shown flanked by Hospice of Garrett County clinical services director Cheryl Scheffel, left, and local Hospice office manager Amy Welch. See story.

Hospice of Garrett County provides health care for the terminally ill in Garrett County. For more information, on Hospice services and volunteer opportunities, persons may call 301-334-5151, or 800-521-5252 from the Grantsville area.

Man Arrested After Single-Vehicle Mishap

A Bayard, W.Va., man was arrested on drunk driving charges after he was involved in a single-vehicle accident on Silver Knob Road at midnight on Saturday, according to Garrett County sheriff's deputies.

Vincent Bolyard, 26, was operating a 1992 Plymouth on Silver Knob Road when he failed to negotiate a turn and traveled off the road and into a ditch located on private property. He was arrested and charged with driving under the influence of alcohol, driving while impaired by alcohol, and driving on a revoked license. He was also cited for failure to stay right of center, police said.

Various Cases Heard In GC Circuit Court

An Oakland man, Charles French Stinson, admitted in Garrett County Circuit Court this week to violating his probation in two cases. Judge Jim Sherbin reimposed Stinson's suspended sentences of one year in the Garrett County Jail in each case. The sentences are to run concurrently.

Stinson, 49, had been placed on probation in January after pleading guilty in the two cases to driving while his license was suspended or revoked. The conditions of his probation that were violated included consuming alcohol and additional violations of the law, according to the state's attorney.

He was charged by local police in July with assault and disorderly conduct and in August with destruction of property and disorderly conduct. Alcohol was a factor in both instances, the state's attorney noted.

In other Circuit Court news, a charge of possession of marijuana against Chrystal Lynne Louden, 43, Oakland, was placed on the stet (inactive) docket on Tuesday. Conditions of this disposition require that she obey all laws or the case will be rescheduled for prosecution.

According to the state's attorney, Louden was charged by sheriff's deputies last February during an investigation concerning a child falling from Louden's vehicle as it traveled through Oakland. A passerby observed the child fall from the open rear door of the vehicle and land on Oak Street, and the vehicle continuing down the street. The child was taken by the witness to the Garrett County Sheriff's Office, where Louden later appeared looking for the child.

While examining the door and passenger compartment of the vehicle, deputies observed a trace of marijuana on the floor of the vehicle.

Also in Circuit Court this week, Gary Wayne Ward, 48, Baltimore, pleaded guilty to driving under the influence of alcohol. He was then sentenced by Sherbin to 30 days in the Garrett County Jail, with that entire sentence suspended. Ward was also placed on probation and fined $500.

Ward was stopped by Garrett County sheriff's deputies in July after his vehicle was observed crossing the center and edge lines of the road as it traveled north on Garrett Highway in the area of Foster Road. Ward failed a series of field sobriety tests and was arrested, according to the state's attorney.

In other Circuit Court news, an Oakland area man's violation of probation case was also heard recently. Judge John McDowell sentenced Robert Carroll Hesson, 54, to seven months in the Garrett County Jail. A motion for work release, however, was granted.

In April of this year, Hesson pleaded guilty in Circuit Court to a driving while impaired charge. The judge sentenced him at that time to one year in the Garrett County Jail, which was suspended. Hesson was fined and placed on supervised probation for nine months.

Stop For Vehicle Violation Leads To Drug Charges

A Cumberland man was arrested on drug charges after his vehicle was stopped on Glendale Road early Wednesday morning for a tail light violation, according to Garrett County sheriff's deputes.

Michael Kenneth Welsh, 29, was charged with possession of marijuana and possession of drug paraphernalia. A consent search of the vehicle revealed a quantity of suspected marijuana and a smoking pipe.

He was remanded to the Garrett County Detention Center awaiting a bond hearing.

Traffic Stop Leads To Drunk Driving Arrest Of TA Man

A traffic stop on Kendall Drive in Crellin Tuesday afternoon led to the arrest of Theodore Ringer, 44, Terra Alta, W.Va., according to Garrett County sheriff's deputies.

Ringer was charged with driving under the influence (DUI), driving while impaired (DWI), and DUI per se.

Ringer was released on his own recognizance.

McHenry Man Sentenced In Burglary Cases

A McHenry man pleaded guilty this week in Garrett County Circuit Court to two charges of fourth-degree burglary. Judge Jim Sherbin sentenced Willie Franklin Friend to one year in the Garrett County Jail for each charge, with the sentences to run concurrently.

Upon his release, he will be on probation, with conditions that include making restitution to the victims.

Friend, 28, was arrested in April by Maryland State Police who responded to a call that Friend was trying to enter a residence along Penn Mar Drive in McHenry, according to the state's attorney.

While meeting with the complainant in the case, another area resident also reported Friend trying to enter his residence and police found Friend on the porch of that residence in the act. Police reports note that Friend was intoxicated at the time, the state's attorney said.

Lou DiCarlo
"The Stained Glass Man"
Stop in for an unbelievable experience!
214 I St., Mtn. Lake Park
301-334-8222

Happy 52nd Anniversary
12-6-52 to 12-6-04
Mom & Dad–
Harold (Boone) & Bessie Bowers,
where you are celebrating together in Heaven!

Weep not now 'cause we've passed on,
for we're with the angels now.
And we are your guardian Angels,
watching down from our cloud.
And when you smell our scent,
and you dream we exist,
that's when we'll try to hug you
and give you a kiss.
Everywhere that you go,
and everything that you do,
we will always be there, to watch over you.
So don't be scared of what's in store.
That's just us, not a creaking floor
And there will be times we'll turn a light on,
or sometimes we'll even close a door.
But every night as we tuck you in
we'll spread our wings once again.
And cover you up, with widespread wings
we'll talk to you in your dreams.
So weep not now 'cause we've passed on
for we're with the angels now.

We love and miss you both,
Children– Don, Bill, Sue, Lynn, Carol, Dave, and Tom, their spouses, grandchildren, and great grand-children

WILL BE MAKING HIS APPEARANCE AT THE TOWN COMMUNITY CENTER LOCATED ON CHURCH STREET IN DEER PARK
DECEMBER 11, 2004, 6-7:00 PM
All kids attending will receive a treat from Santa, and a door prize will be drawn.

NEED A LIMO?
Call the Limo Man!
301-501-LIMO

boole market & antique mezzanine
Tons of gift ideas for every special person on your list!
Personal service & gift wrapping.
With any purchase
Sign Up To Win A
GIANT Christmas BEAR
2 ADORABLE BEARS 2 DRAWINGS
Dec. 15 & Dec. 22
CHILDREN'S BOOKS • PUZZLES • TOYS • GAMES • COOKBOOKS • ART & TRAVEL BOOKS • CRAFTS & GRAPHIC NOVELS

Something to CROW about

Community, Recreation, Outreach, Winners

Friday, Dec. 10

Family Christmas Celebration
Friendsville Elementary, 6:00
Community Watch, PTO, & Mayor & Council

Christmas Celebration & Tree Lighting
Kitzmiller Town Hall, 6:30
Mayor & Town Council
Contact: 301-453-3449

Saturday, Dec. 11

Holiday Open House
Discovery Center, 10:00 - 2:00
Western GC St. Park Volunteers
Contact: 301-387-7067

Holiday Festival of Music
Accident Elementary School, 7:00
Accident Cultural & Historical Society

Sunday & Monday, Dec. 12 & 13

49th Birthday of Wisp
McHenry, 9:00 - 5:00
Wisp Deep Creek Mtn. Resort
Contact: 301-387-4911

Monday, Dec. 13

"Wills & Probate" Lecture
Grantsville Outreach Center, 6:30
Cont. Ed. Div., Garrett College
Contact: 301-895-3368

What would you like to CROW about? Contact Karen at the Garrett County Chamber of Commerce, 301-334-5093 or karen@garrettchamber.com. Listen to WKHJ, 92.3 The Train & WMSG for changes to these events.

Great Gift Idea!
PEET SHOE DRYER
Made in USA Since 1968
- The All-Season solution to wet or sweaty footwear.
- Safely dries all types of footwear overnight.
- Keeps footwear lasting long and looking good.

30 DAY MONEY BACK GUARANTEE
25 Yr. Factory Warranty
See store for details.
STOMPERS
"Clothes for your Feet!"
1429 Maryland Hwy., Mtn. Lake Park
301-334-6112
Next to Traveler Auto Electric & Air
Open Mon.-Fri. 'til 6; Sat. 'til 5

YEAR-END Sale Event!

05 PT CRUISER Conv. Graphite, #5016	$19,995 -2,850 $17,145	$284.86 72 mos.	
05 STRATUS SXT BT. Silver, #5040	$20,250 -3,500 $16,750	$278.29 72 mos.	
05 PACIFICA AWD Unigold, #5060	$28,460 -4,500 $23,960	$398.10 72 mos.	
05 GRD. CARAVAN SE Bt. Silver #5054	$26,645 -5,500 $21,145	$351.33 72 mos.	
05 LIBERTY Sport B. Green, #5137	$21,655 -3,200 $18,455	$306.63 72 mos.	
05 WRANGLER X Moss Green #5117	$23,950 -1,800 $22,150	$368.03 72 mos.	
05 G. CHEROKEE Laredo Beryl Green, #5069	$32,005 -4,000 $28,005	$465.31 72 mos.	
05 DAKOTA SLT, Club Atlantic Blue, #5105	$27,144 -3,400 $23,744	$394.51 72 mos.	
05 1500 Quad ST Atlantic Blue #5032	$30,520 -6,250 $24,270	$403.25 72 mos.	
05 2500 Quad SLT Min. Gray, #5098	$35,380 -6,850 $28,530	$474.03 72 mos.	
05 DURANGO ST Bt. Silver, #5134	$31,925 -4,700 $27,225	$452.35 72 mos.	
04 NEON SXT Solar Yellow , #4189	$16,830 -4,400 $12,430	$206.52 72 mos.	

*All tax and fees extra. Payment based on 72 mos. @ 6.09% and approved credit.

ACCIDENT GARAGE
Route 219 South, Accident, Maryland
301-746-8181 or 301-895-3230
Monday, Tuesday, Thursday, Friday 8 am - 7 pm; Wednesday 8 am - 6 pm; Saturday 8 am - 1pm

Rotary Seeking Volunteers For Christmas Project

The annual Rotary Christmas Project, which this year will provide food and/or gifts for approximately 550 local families in need, will come to fruition this weekend. Volunteers are needed for both packing the gift/food boxes and delivering them.

The packing of the boxes will take place on Friday, Dec. 10, at Simon Pearce Glass Manufacturers, located near the Southern Garrett Industrial Park. Volunteers are needed to pack the food into boxes beginning at 6 p.m. Persons should follow the signs to the packing area.

The delivery of the goods will take place on Saturday morning (Dec. 11). Volunteers are asked to come to Simon Pearce to begin deliveries by 8 a.m.

"The number of families is high this year," said Daryl Walters, an organizer of the project. "We have 125 more than ever before." He also noted that there are more than 200 senior citizens included in the recipient list this year.

"We appreciate any assistance we get in packing and delivering," Walters said.

Civic Club Names Cathell "Woman Of The Year"

At a recent meeting of the Civic Club of Oakland, Dorothy Cathell was named the 2004 Woman of the Year. She was selected by a committee consisting of Helen Earles, Ann Garber, and Elaine Brickett, who was the 2003 honoree.

A native of Garrett County, Cathell has been a member of the Civic Club since her retirement from the Trust Department of the First United Bank & Trust. She has served the club in various leadership positions, including president, first vice president, chairperson of the audit committee, and co-chair of the international affairs committee.

At present she is serving as first vice president as well as co-chair of the youth art program.

Cathell is an active member of the Lakeside Assembly of God Church. She is also a member of the Sunnyside Chapter of the Homemakers Club, the Garrett County Historical Society, the Youghiogheny Glades Chapter of the Daughters of the American Revolution, and the Woodmen of the World Lodge.

Cathell was a student at Garrett College and earned an associate of arts degree. She and her husband Mitchell reside in Oakland.

CATHELL NAMED CIVIC CLUB'S WOMAN OF THE YEAR – Dorothy Cathell, above center, was recently named the Civic Club of Oakland's Woman of the Year for 2004. She has been a member of the club for many years, serving in a variety of leadership positions, including president. She was selected by a committee involving Helen Earles, above left, and Ann Garber, at right. See story for details.

Man Jailed For DUI After Driving Through Yards

A McHenry man was apprehended by Maryland State Police troopers Saturday night after he drove his truck through two yards, and was arrested for driving under the influence (DUI).

Christopher Otis Cheek, 32, claimed that his 2004 Ford F350 pickup struck a deer while traveling north on Friendsville Road on the approach to Kisner Road at 11:47 p.m. Cheek was arrested after failing field sobriety tests and also was charged with negligent driving. He later was released on his own recognizance.

Chain Reaction Injures One; Man Faces Charge

An Oakland woman was slightly injured Monday afternoon when her car was rear-ended in a chain reaction accident on Third Street. A West Virginia driver deemed at fault by Oakland police officers was cited for causing the mishap.

At approximately 4:10 p.m. Jonnie Jo Lynn McDaniel, 31, was southbound on Third Street when she slowed her 1997 Subaru Impreza for flow of traffic. Following her was a 2000 Toyota Tundra operated by Clark Edmund Lanthier, 43, Swanton, and behind him was a 1994 Dodge Dakota operated by Ronald Edwin Mullenax, 51, Terra Alta.

As McDaniel and Lanthier both slowed for traffic, Mullenax's truck struck Lanthier from behind, forcing his pickup into the rear of McDaniel's sedan. The woman was transported to Garrett County Memorial Hospital by the Southern Garrett County Rescue Squad. The Oakland Volunteer Fire Department assisted at the accident scene.

Mullenax was charged with failure to give full time and attention to his driving.

Oakland Woman Charged After McHenry Mishap

An Oakland woman was slightly injured yesterday afternoon in a McHenry accident that led to charges being filed against her by Maryland State Police troopers.

At approximately 4:13 p.m. Jenna Raye Culp, 19, was traveling north on the east bypass road, adjacent to a Garrett College parking area, when she attempted to turn west onto Bumble Bee Road. In entering onto the roadway she reportedly failed to observe an oncoming eastbound vehicle and pulled her 2004 Ford Focus into its path. The second vehicle, a 1996 Ford F-150 pickup truck, operated by Grantsville resident Johnny D. Bowser, age not reported, unsuccessfully attempted to avoid the collision.

Culp was transported by the Southern Garrett Rescue Squad to Garrett County Memorial Hospital. The Deep Creek Volunteer Fire Company assisted at the scene.

State troopers charged Culp with failure to yield right of way.

Board Of Ed. Meeting Slated

The Garrett County Board of Education will hold its regular monthly meeting on Tuesday, Dec. 14, beginning at 4 p.m. At that time, the Oath of Office will be administered to re-elected board members, Jim Raley and Charlotte Sebold.

Board members will meet in closed session from 4:05 until 5:30 p.m.

Beginning at the 5:30 p.m. public session, agenda topics include a proposal by students of Swan Meadow School to select a county bird and flower, a report on Southern High Schools' Mock Election, information regarding county school participation in the first Robotics Competition, a report on bi-annual financing reporting, and matters related to the Maryland Association of Boards of Education.

Action items include supplemental material for the health curriculum and personnel recommendations.

David Bender, Garrett County's Teacher of the Year, will be recognized at 6 p.m., and will provide an overview of his experience as Garrett County Teacher of the Year along with a video presentation.

Time is set aside at 4 and 7 p.m. for public comment and participation on any topic. The pubic is invited to attend.

Cumberland Man Escapes Injury In Serious Crash

A Cumberland man faces charges after his compact sedan went airborne early Sunday and traveled over an embankment and nearly 500 feet into a stand of woods near Bittinger. He bore no signs of serious injury and refused medical treatment, according to the Maryland State Police.

Timothy Craig Claycomb, 28, was allegedly speeding on northbound New Germany Road north of Frank Brenneman Road shortly after 2 a.m. when he lost control of his 2002 Honda Civic. The car left skid marks measuring 178 feet before leaving the roadway and going airborne. State troopers located Claycomb a short time later as he was walking along New Germany Road, where he was arrested because of his "obvious state of intoxication."

Claycomb was charged with driving under the influence, negligent driving and violating a license restriction. He told the investigating trooper that he is currently on probation from a previous DUI conviction in Allegany County, police said.

Personnel from the Bittinger Volunteer Fire Department and Northern Garrett County Rescue Squad assisted at the accident scene.

Claycomb was later released from police custody at the McHenry barrack on his own recognizance.

THE REPUBLICAN

Lou DiCarlo
"The Stained Glass Man"
Gift items for every budget!
214 I St., Mtn. Lake Park
301-334-8222

GARRETT CINEMAS
Today's Hits With Tomorrow's Technology
RT 219 DEEP CREEK LAKE MD
DECEMBER 10 - DECEMBER 16 (301) 387-2500

OCEAN'S TWELVE
George Clooney, Julia Roberts
PG-13 | FRI 3:50, 6:50, 9:30 | SAT & SUN 12:40, 3:50, 6:50, 9:30 | MON-THURS 5:20, 7:55

BLADE: TRINITY
Wesley Snipes, Kris Kristofferson
R | FRI 4:40, 7:25, 9:40 | SAT & SUN 12:00, 2:20, 4:40, 7:25, 9:40 | MON-THURS 5:25, 8:10

CHRISTMAS WITH THE KRANKS
Tim Allen, Jamie Lee Curtis
PG | FRI 4:30, 7:20, 9:35 | SAT & SUN 11:40, 2:10, 4:30, 7:20, 9:35 | MON-THURS 5:30, 8:00

NATIONAL TREASURE
Nicolas Cage, Diane Kruger
PG | FRI 4:00, 6:40, 9:20 | SAT & SUN 12:50, 4:00, 6:40, 9:20 | MON-THURS 4:50, 7:40

THE POLAR EXPRESS
Tom Hanks, Daryl Sabara
G | FRI 4:50, 7:00, 9:10 | SAT & SUN 12:30, 2:40, 4:50, 7:00, 9:10 | MON-THURS 5:40, 7:50

THE INCREDIBLES
Voices of: Craig T. Nelson, Holly Hunter
PG | FRI 4:20, 6:55, 9:25 | SAT & SUN 11:30, 1:55, 4:20, 6:55, 9:25 | MON-THURS 5:00, 7:30

AFTER THE SUNSET
PG-13 | FRI 9:45 | SAT & SUN 9:45 | MON-THURS 8:05

ALEXANDER
R | FRI 8:30 | SAT & SUN 5:00, 8:30 | MON-THURS 7:00

THE SPONGEBOB SQUAREPANTS MOVIE
PG | FRI 4:10, 7:10 | SAT & SUN 11:50, 2:00, 4:10, 7:10 | MON-THURS 5:10

I HEART HUCKABEES
R | FRI 5:00 | SAT & SUN 12:10, 2:30 | MON-THURS 4:45

Internet Listings at www.deepcreektimes.com
www.cumberlandtimes.com www.hollywoodmovies.com

Open the Door to Credit.
Your home may open the door to credit for you. Whether you need money for a new car, home improvements, a vacation or a college education, use a home equity loan to make your dreams come true. One of our friendly loan officers will be happy to explain the advantages of home equity loans to you today.
The Terra Alta Bank
Celebrating 113 Years!
Member FDIC
www.terraaltabank.com
12599 Garrett Hwy., Oakland 301-533-2173
1101 East State Ave., Terra Alta, WV 304-789-2436

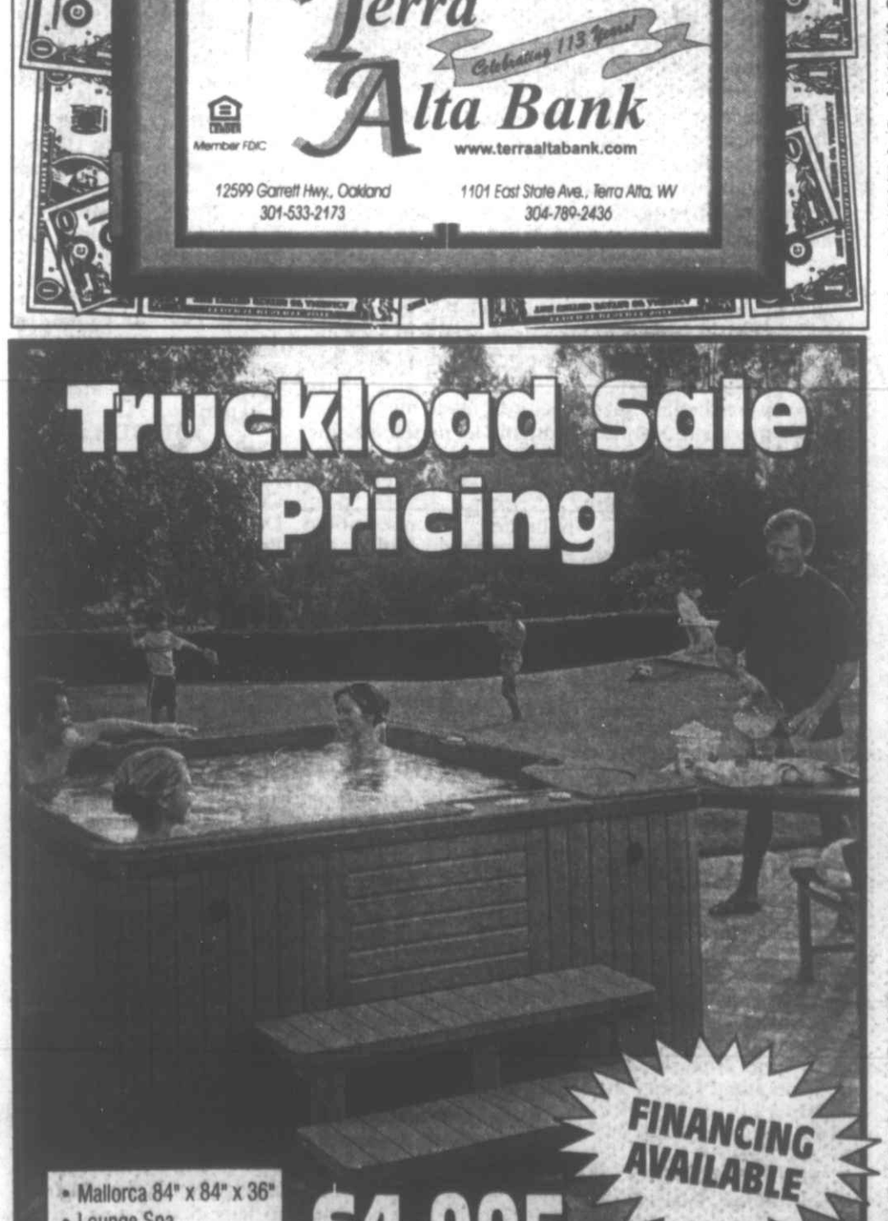

Truckload Sale Pricing
• Mallorca 84" x 84" x 36"
• Lounge Spa
• 2 jet pumps
• Beautiful redwood skirt
• Topload filter system
• Thermal cover
• Chemical starter kit
FINANCING AVAILABLE
$4,995
DELIVERED - SET-UP - ON-SITE ORIENTATION LESSON
Area's Largest Spa Dealer
HotSpring Spas of Alleghenies
located at Wayne's Water 'N' Wells
19139 Garrett Highway, Oakland, MD
301-387-7181 • 301-895-5113
HotSpring Portable Spas
Hours: 7:30 - 5:00 Mon. - Fri., 9:00 - 3:00 Sat.

TRAILERS! TRAILERS!
Cost + 10%
Want to sell before snow flies!
GARRETT AUTOMOTIVE
301-387-6148

McHenry Book Store
Beside Foodland Fresh in McHenry
301-387-9840
Bestsellers
Magazines
Coffee Bar
NEW AND USED BOOKS!
Join Our Reading Club!
Saturday Story Time 2:00 pm
Sun: 11 am - 7 pm
Mon - Thur: 10 am - 8 pm
Fri & Sat : 10 am - 9 pm
Something for Everyone!

HOT mattress buys!
SAVINGS INDICATOR: VERY HOT! HOT WARM COOL COLD
Special Closeouts!
Save 70%
on Select Serta Mattress Sets
Limited Time!
Serta We make the World's Best Mattress.™
FREE SHEEP PLUSHIE w/Serta purchase

SERTA FIRM
SAVE $518 Twin Set - Now $222 1 set available
SAVE $341 Full Set - Now $499 1 set available
SERTA PERFECT SLEEPER
800 Coils w/Fireblocker
SAVE $679 Extra Firm – 1 set available
Twin Set - Now $291
Compare at $970
SERTA PLUSH
SAVE $341 Full Set - Now $499 1 set available
SAVE $336 Queen Set - Now $599 1 set available
SAVE $501 King Set - Now $799 1 set available
Save Hundreds!
SERTA PERFECT SLEEPER
800 Coils w/Fireblocker
SAVE $616 2-Sided Pillowtop 1 set available
Twin Set - Now $499
Compare at $1,115

Kathy's Furniture & Gifts
The More You Compare, The Better We Look!
Furniture Packages, Layaways, Credit Cards & Great Service
Bedding by Serta, Ther-A-Pedic & Tempur-Pedic
OPEN 7 DAYS A WEEK!
Monday thru Saturday 10-6; Sunday 12-5
301-387-9555
Dry Dock Plaza at Rt. 219 & Glendale Rd.
SERVING YOU FOR OVER 14 YEARS!

A Good Bill...

Among the pieces of local legislation that will be introduced in the 2005 General Assembly of Maryland next month will be a bill that will allow for home detention of persons sentenced to incarceration in the Garrett County jail. If passed, the bill would allow judges to sentence one convicted of a crime to home detention rather than jail incarceration, if they so choose. That option already exists in Allegany County.

Those inmates sentenced to home detention would be required to wear monitoring bracelets, by which their activities can be tracked electronically via the telephone system.

There are two major reasons why this proposal is a good idea, the first of which is purely economical. It's no secret that the Garrett County jail is routinely overcrowded, and unless there is a way to change those excessive numbers, construction of a new, bigger jail (at great expense) is the only option. While home detention will not solve all of the problems with our current jail, it should at least alleviate some of them and buy some time before building a new facility is absolutely necessary.

Inmates incarcerated at the jail also need to be fed, have access to and use of utilities, and be provided medical care when needed, all at taxpayer expense. An inmate incarcerated at home would have to cover all of those costs for himself.

The second major reason is that incarceration in jail is sometimes not warranted for the severity of the crime (e.g. smoking marijuana), and tends to do far more harm than good in terms of rehabilitation. Granted, a stint in jail is not and should not be comfortable. But in some cases, perhaps many cases, the inmate comes out of jail in a worsened condition, and more likely to return to a life of crime than if he were punished in some other way (home detention, for example). Home detention is still incarceration — a removal of one from society — but it provides an environment in which a person can more easily receive needed treatment and, it is hoped, be less likely to resume criminal behavior. Currently our judges' hands are somewhat tied, as incarceration may certainly be the appropriate punishment, but a jail cell is the only option by which that sentence can be carried out.

Of course, a single violation of home detention by an inmate would mean immediate jail incarceration.

This is a good bill.

Letters to the Editor

To the Editor:

I want to commend you on the editorial last week, December 2, 2004, about the reasons to "Stop The Wind Turbines." You are so right and hit the nail on the head, listing every viable reason to oppose the construction of these monstrosities on our beautiful mountains. I wish that other citizens and elected officials in neighboring counties and towns are brought into the realities of the destructive value of these turbines.

Once again, thank you and keep up the good work.

Very truly yours,
DeCorsey Bolden
Avid Supporter of Friends of Backbone Mountain

To the Editor:

Did you know that you could have a heart attack by eating unhealthy foods? You can. You can also develop arteriosclerosis. Arteriosclerosis is a disease in which fatty substances build up on the inside walls of the arteries. As the arteries become clogged, blood flow decreases. In time, this can lead to a heart attack or stroke because your heart has to work harder.

So try to eat healthier, exercise two to three days per week, and get plenty of sleep each night. It's not too late to start living a healthy lifestyle.

Sincerely,
Bryan Wilkinson
Fifth Grade Student
Broad Ford Elementary

To the Editor:

I had the opportunity to travel to Frostburg State University with my daughter and granddaughter (and her cheerleading squad) on Sunday, Nov. 21. What an awesome experience! There were so many schools that competed in the cheer division, and although we knew our girls were good we didn't know just how good until they competed against an all-star team and took first place!

What a wonderful way to remember Mariah's first year at being an Oakland Rams cheerleader! We're so proud of her. Thanks, Rhonda Sisler and Maria Carr, for a great coaching job!

A proud grandmother,
Sue Fulmer

To the Editor:

What a refreshing editorial in the Dec. 2 issue. I agree totally, let's not allow the huge wind turbines to invade the county. Not only are they hard to look at, even scary, but they are not worth it at all.This county has become a haven for those wanting to look at its scenery and enjoy its beauty. These wind turbines will change all that for the bad. Energy produced from these things isn't that much and it is more expensive anyway, so who needs it?

Attention, county commissioners: Please don't ruin the beauty of this great county and cook the "golden goose" so to speak, (AKA tourists/visitors), by allowing the turbines to destroy our beautiful scenery.

John L. Grumbach
McHenry & Baltimore

To the Editor:

Do you realize how unhealthy our population has become? It is known that Americans smoke more than any other people in any other country. Smoking can led to emphysema, which is a disease that damages your air sacs and makes your arteries smaller.

People are also eating a lot of high fat and unhealthy foods, which can lead to arteriosclerosis. This disease occurs when fat clogs the arteries, which makes it harder for blood to flow through your body. This can lead to heart attacks and strokes.

Our population is also becoming obese and diabetes type 2 is on the rise. People are eating too many carbs and processed foods and are not exercising. All of the above have contributed to the unhealthy lifestyles of many people today.

It is time to take notice of your own lifestyle. Do you see yourself in any of these examples above? If so, consider exercising for at least 20 minutes every day and at least 1 hour twice a week. Eat fresh foods, especially fruits and vegetables, as a part of your daily diet. Put out that cigarette! Think of how much money you would save, and not to mention how your lungs will clear up. It's your life, and it's your choice to make it a healthy one.

Sincerely,
Kristen Yant
5th Grade Student
Broad Ford Elementary School

To the Editor:

I am very concerned with the state of things in Garrett County. The top three items are: the taxing of all countians for the water and septic needed for the wealthy lake area, the desire of the commissioners to permit hundreds of wind turbines to be erected, and third, the potential loss of our doctors because of malpractice insurance.

Thousands of people live in our county, and the decision of three men has made all of these people obligated to pay for septic and water for unwanted homes that are ruining our mountain peacefulness and making developers wealthy. This will affect the citizens' incomes for a lifetime. An important decision like this should be stopped and made a matter of public vote.

The greed for more and more money is also behind the commissioners' wish to allow hundreds of wind turbines to mar our peaceful mountain landscape. This is another decision that will make a permanent change in our lives. They want people to come to our beautiful county, but they continually do things to make it less desirable. These wind turbines belong in vast, uninhabited plains, not on our beautiful mountains! Someone has to stop this before the power of a few men change our landscape forever. The important issue also should be a matter of public vote.

How many new people will want to come to Garrett County to live if there are not enough doctors and when no new doctors can afford to practice here? This is what the county government should be working on instead of pushing unwanted projects on its people in order to gain more and more revenue.

A pristine place to live with nature and beauty – that is why we live here, and we don't want it changed by ugly wind turbins, high taxes, polluted lake water, and no doctors!

Ann Ashby
Oakland

To the Editor:

On Saturday, December 4, a benefit was held at the Oakland fire hall to assist the Terry Artice family. Mr. Artice, a young husband and father, was recently hit by a rare, cancerous, furious attacker. This attacker will require in-depth treatment outside the Oakland area.

Mrs. Artice is an employee of Garrett County Memorial Hospital, and several of her co-workers, as well as many family and friends, put together this benefit to help the family during this time of illness and crisis. The event included a spaghetti dinner, silent auction, bake sale, candle sale, a 50/50 drawing and two raffles for a cord of wood and a high-back wooden rocker. Fellow employees and residents/businesses of the Oakland area donated all the items as well as their time to hold this event allowing all proceeds to go to the family.

My family and I attended this event end were so excited to see such a wonderful response. When you saw the efforts of so many – from so many different areas – pulling together to help a fellow human being, it was a true blessing to behold. Many times we feel that caring and helping have been lost in selfishness, but believe me, had you been there that night, *love*, *caring*, *compassion*, and *help* are alive and well in Oakland, Maryland.

My husband and I also both work at Garrett County Memorial Hospital, and I am so proud to say (although I knew) that we work with so many wonderful, caring people. I applaud each of you for your acts of love to this family.

God bless each of you!

Debbie Gaither

To the Editor:

With the Christmas season quickly approaching, I cannot help but think about our brave troops serving overseas in Iraq and Afghanistan. Instead of sharing a day of family togetherness, enjoying a home style Christmas dinner, and unwrapping gifts with loved ones, these young men and women will be proudly serving our nation this holiday season.

Instead of facing the holiday rush to get everything done, our soldiers have to work daily to ensure our freedom and safety, as well as attempt to make life better for those in other countries. These men and women do not have the opportunity to kick back and relax like most Americans plan to do over the holidays, but rather they will be continuing their duties as usual.

Considering these thoughts, I think that we need to remember that it is thanks to our American soldiers that we can celebrate the holidays with our loved ones as we do. A quick glance through history shows us the many instances that our American soldiers have protected us so we could continue to live as we always have.

This is true for the current war as well. The soldiers serving in the war on terror are attempting to protect America from future attacks from terrorist cells that hate our very way of life.

So, I think that as we rush around this holiday season buying Christmas presents, sharing time with loved ones, and enjoying our holiday meals, we need to remember our brave men and women who are fighting to protect the freedom that we as Americans love. Let us remember our soldiers this holiday season and keep them in our thoughts and prayers that they will be safe and that they will soon return home to their families. May God bless our troops this holiday season.

Respectfully submitted,
Brandon J. Hoover
Grantsville

To the Editor/Community:

Thank you for your recent letters and calls concerning the state of Maryland's ongoing issue of medical malpractice insurance rates and system tort reform. As you know, both attempts by the governor and the House of Delegates to initiate reform or cap malpractice settlements failed to win approval during the 2004 Session.

Over the interim, the governor has been visiting hospitals and meeting with physicians and leaders of the legislative body to try to build some consensus among all the parties involved to come together to work on an agreement that would begin a real solution to this crisis situation. He continues to hope for a special session prior to the start of the legislative session on January 12, 2005, to try to implement short- and long-term solutions.

The governor recently sent an updated proposal to legislative leaders. Some of the points of this legislation are:

•Changes in requirements for medical expert witnesses.

•Limit the payment of past medical expenses, limit future medical bills to the Medicare rate of reimbursement, and exclude any amount that would have been paid in taxes from an award.

•Retains current level of $650,000 payment on non-economic damages.

•Allows for periodic payments of awards in excess of $100,000.

•Requires mediation in an effort to resolve claims prior to court action.

•Limits attorney's fees to 40% of first $200,000 on a scale ending with 15% of any amount in excess of $600,000.

•Establishes a three-year stop-loss fund to be administered by the Maryland Insurance Administration.

There is no place for politics in this issue. Every elected official must work together in a bipartisan manner to effectively re-

Continued on Page A-19

View from My Window

by Jeffrey Wilson

WALKING THROUGH WORLDS – PART II

After spending a strenuous morning waiting in six different lines, I had just entered a Vietnamese restaurant.

The morning's movement through the chairs had suddenly become the initiation ritual for entry into another realm. On the other side of the glass wall was France, but I was now in a corner of Vietnam, perhaps not as it is, or even as it was, but only as it might have been.

My usual problems of communication had just compounded. I, whose French is not very good, had to speak to a Vietnamese, whose French was also not very good, albeit in a completely different way. After three goes, I managed to convey to him that I would order whatever he recommended.

He brought me a bowl of soup; at least "soup" is the closest name I can find for Phô. The large bowl of broth was filled with spaghetti-like noodles and various incarnations, if you will excuse the pun, of meat.

He also brought me a plate with bean sprouts and with a pile of greens and fresh herbs. The idea, one I had to grasp from watching others, was to mix as much of the bean sprouts, greens and herbs into the soup as one desired. I watched bean sprouts go back to the kitchen, and I saw greens and herbs go back to the kitchen. From my place only empty vessels were returned. I am, after all, a charter member of the clean-plate club.

As I tore the mint, basil, and others herbs and greens, and blended them with the steaming contents of my bowl, I watched other platters of herbs and greens come out of the kitchen. The mixture of greens and herbs changed, platter by platter. What remained the same was the perfect, clean freshness of every leaf.

A few members of a Vietnamese family came in and sat beside me at the table set for 12. Over the following quarter hour, the entire clan of three or more generations arrived (I imagine that they had come to France much the same way). I had become the only person at the table outside the family. A meal had made me increasingly a foreigner.

Delightedly sated, I passed through that opening in the glass wall which in the three-dimensional world one calls a door. The Vietnamese family expanded behind me.

My journey in far countries was not, however, at an end. I made my way up Rue de Tolbiac and then Avenue de Choisy. All along the way were oriental businesses, Vietnamese, Thailandais, Chinese even a Laotian.

The blend of European and Asian populations, signage in oriental characters and European architecture all contributed to a sense of dislocation. Was I in French Indochina (after all, the French blundered there before we Americans did) or in Indochinese France?

Of a sudden, I was in Place d'Italie of 21st century Paris. A mobile hung high above the square from a modern building of concrete and glass. In the center of the square is a memorial to the brave, resourceful troops who marched out of the heart of Africa in order to fight the Nazis, first in North Africa and then in Europe.

Place d'Italie set the theme for the evening. I attended a concert of Italian chamber music in the Salle Gaveau. Akadêmia, a group composed of six singers and a tiny orchestra, performed selections from Monteverdi's seventh and eighth books of madrigals.

For those who have never heard of Claudio Monteverdi (A.D. 1567-1643), he did for classical music what the Beatles, somewhat more recently, did for popular music. He was the first modern composer, and he is modern still. No composer has ever produced more daring dissonance than Monteverdi. His magic was to render those haunting chords in almost painful beauty.

The bureaucratic labors of the morning, the gustatory rewards of midday and the sense of wandering through worlds culminated in an evening of exquisite sound. The notes entered through my ears and found their way to my soul. The day had been many, but as Monteverdi resolved his dissonant chords the many became one.

The Metropolitan, the superb Paris subway, has a station nearby almost anywhere in the city. I descended to the train platform, and 15 minutes later I made my way above ground again, only a five-minute walk to my door.

Just before turning into my street there is a brasserie. The hour was past closing time. Inside, the bartender engaged two customers in conversation while a third, head on his arms, slept at the bar. Outside, a couple in a kissing clench leaned against a parked car for stability, lest they should literally fall in love.

Those were the last images before I made my way up the quiet street, rue Jean Ferrandi, and let myself into the house where I live. As my key turned the lock, I thought, "This was just a day in Paris."

The Republican
(USPS 462-240)
DONALD W. SINCELL
Editor
LISA ROOK
Advertising Manager
BETTY L. WILLIAMS
Circulation Manager

The Republican was established in 1877. It is the oldest newspaper published in Garrett County.

Entered at the Post Office at Oakland, Maryland 21550, as second class mail matter.

The Republican is published by the Sincell Publishing Co., Inc., every Thursday at *The Republican* Building, Oakland, at the following rates of subscription:

Local Zones 1 and 2
One copy, one year $23.10
One copy, 6 months $16.28
One copy, 3 months $13.13
(Includes Maryland Sales Tax)
Postal Zone 3 and Beyond
One copy, one year $24.50
One copy, 6 months $18.00
One copy, 3 months $15.50
Armed Forces Personnel
One copy, one year $22.50

Remittances may be made by credit card, bank draft, money order or personal check addressed to *The Republican*, P.O. Box 326, Oakland, Maryland 21550.

IMPORTANT --When changing address, send us old address as well as new; send address label from last copy; allow two weeks for first copy to reach new address.

ADVERTISING DEADLINE: 5 p.m. Tuesday. Rates made known upon application. Phone 301-334-3963.

All letters to the Editor must be signed by the writer.

The Republican assumes no financial responsibility for typographical errors in advertisements, but will reprint that part of an advertisement in which the typographical error occurs. Errors must be reported at once.

Editorial news, or advertising matter originating in *The Republican* may not be reproduced by photographic or other means without prior written arrangement with the Sincell Publishing Co., Inc.

TELEPHONE 301-334-3963
FAX 301-334-5904
e-mail:
newsroom@therepublicannews.com
advertising@therepublicannews.com
Visit our web site at:
therepublicannews.com
GRANTSVILLE OFFICE
Telephone & Fax 301-746-8223
Closed Saturday & Sunday

Community Calendar

MEETINGS

The Beacon, a peer outreach & support service for individuals with mental illness, meets every Friday at Garrett County Lighthouse Inc., 20 East Oak Street, Oakland, from 9 a.m. until 5 p.m.

The TOPS Club Chapter 379 meets Monday evenings at Mtn. Glade Day Care Center, Pythian St., Oakland. Weigh-in is at 6:30, with the meeting immediately following. New members are welcome.

TOPS Weight Loss Support Group for Seniors holds its weigh-in at 9:45 a.m., followed by a meeting at 10 a.m. every Wednesday at the Flowery Vale Senior Center, Accident. For more information, persons may call 301-746-8050.

Alcoholics Anonymous meets every Saturday and Sunday at 10 a.m., Monday at 6 p.m., Sunday, Monday, Thursday, Friday, and Saturday at 8 p.m., and Wednesday at noon at 125 Liberty St., Oakland; Thursday, 10 a.m. at Garrett County Lighthouse Inc., 20 East Oak St. (Rt. 39), Oakland; 6 p.m., St. Peter's Catholic Church Parish Hall; and every Friday at 6 p.m. at the Garrett County Memorial Hospital Conference Center. The McHenry chapter of AA meets Tuesdays at 8 p.m. at the Deep Creek Baptist Church along Rt. 219 across from Uno's.

Al-A-Non groups meet Mondays at 8 p.m. at 125 Liberty St., Oakland; Thursdays at 8 p.m. at Emmanuel Lutheran Church in Bittinger; and Fridays at 8 p.m. at the First Presbyterian Church in Frostburg.

Narcotics Anonymous (NA) meets every Wednesday at 8 p.m. at the 125 Liberty Club along Liberty St., Oakland. For more information, persons may call 301-334-1298.

MISCELLANEOUS

A Holiday Festival of Music will be held on Saturday, Dec. 11, at the Accident Elementary School, beginning at 7 p.m., featuring several local music groups. A freewill offering will be collected, with all proceeds to benefit Garrett County's needy veterans. Refreshments will be served following the concert. The public is invited to attend

The Inn at Point View will hold a **Winter Food and Wine Pairing to benefit Hospice of Garrett County** on Thursday, Dec. 9, from 6 to 9 p.m. Seating is limited, and reservations are requested. Raffles and door prizes will also be held. For more information or to make reservations, persons may call 301-387-5555.

The Ruth Enlow Library will offer a **jewelry-making workshop** for teens at the Friendsville Library. Local jewelry artist Carol Jean Speranzella will introduce the concept of making jewelry with inexpensive items on Thursday, Dec. 9, from 6:30 to 7:30 p.m. For more information, persons may contact Michele Liston, branch manager at the Friendsville library, at 301-746-5663.

Western Garrett County State Park Volunteers group will host its annual **Holiday Open House** at Deep Creek Lake Discovery Center on Saturday, Dec. 11, from 10 a.m. to 2 p.m. Santa will be present and available for photos. There is an offer of 10% off in the Nature Shop. Free horse-drawn sleigh or wagon rides will be offered. For more information, persons may call the Discovery Center at 301-387-7067.

The town of Friendsville will hold a **Family Christmas Celebration**, sponsored by the Friendsville Community Watch, Mayor and Town Council, and the Friendsville Elementary PTO, at the Friendsville Elementary School café on Friday, Dec. 10, starting at 6 p.m. There will be food, entertainment, and crafts for sale. Santa will arrive at 6:30 p.m.

CHURCH

The **Preston County (W.Va.) Chorus Christmas Concert** is set for Saturday, Dec. 11, at the Kingwood Presbyterian Church, and Sunday, Dec. 12, at the Terra Alta First United Methodist Church. Both concerts begin at 7 p.m.

There is no admission charge, and free-will offerings will be accepted.

Senior Citizens' Menus

Community Action's Area Agency on Aging Senior Nutrition Program menus for the week of Dec. 13-17 are as follows:

Monday – Garden salad, spaghetti w/meat sauce, Italian vegetables, garlic toast, banana, milk.

Tuesday – Cranberry relish, roast pork, zucchini & tomatoes, candied sweet potatoes, pears, roll, milk.

Wednesday – Butter bean soup, egg salad, bun, beet & onion salad, carrot & celery sticks, fruited jell-o, milk.

Thursday – Baked apple, chicken white chili, sunshine salad, steamed spinach, bran muffin, milk.

Friday – V-8, BBQ chicken thighs, peas & carrots, oven fried potatoes, fruit cocktail, wheat bread, milk.

Coffee or tea served with all meals.

Reservations for meals are required. Meal reservations and cancellations are to be made at the nutrition site or senior center prior to the next service day. Reservations or cancellations may be made no later than 9 a.m. on the service day if absolutely necessary. Individuals who are able to give the full cost of the meal are encouraged to do so; however, all contributions are welcome. Days of congregate meals and telephone numbers of individual sites follow: Grantsville Senior Center, Grantsville, Tu, W & Th, 301-895-5818; Kitzmiller Community Building, Kitzmiller, W, Th & F, 301-453-3445; Mary Browning Senior Center, Oakland, M, W & F, 301-334-9431, ext. 134; Old Mill Restaurant, Gorman, Tu, Th & Sa, 301-334-4865; Swanton Community Building, Swanton, M & Tu, 301-387-9191; Friendsville Community Building, Friendsville, M, Tu & W, 301-746-5300.

Please note that home-delivered meal clients receive the same menus.

For more information about the Senior Nutrition Program, persons may call 301-334-9431, ext. 137.

Grantsville Man Sentenced For Sept. Assault

A Grantsville man who pleaded guilty to a second-degree assault charge was handed a two-year sentence, all but three months of which was suspended, during a recent Garrett County District Court proceeding. Visiting Judge Paul Stakem presided at the hearing.

William Russell Lyons, 20, was also placed on three years' supervised probation and ordered to pay $551 in restitution to the victim. He was jailed in September by Maryland State Police troopers following an incident at the Meadow View Apartments. The victim, who knew Lyons and who had obtained a court-ordered peace order in August, received a phone call from him on Sept. 29 telling her that his mother wanted to speak with her. The victim drove to the apartment complex but was unable to locate Lyons's mother at her apartment. As she was leaving, Lyons asked her to join him in his apartment to discuss some personal problems he was having.

Once in the apartment, Lyons began to attempt to kiss her, and when she refused he pushed her onto a bed and held her down by her wrists. As he continued to try to kiss the victim he also exposed his genitals, according to the charging statement. The woman was finally released at 3 a.m. after a lengthy struggle, which allegedly included instances of Lyons striking, choking, and kicking the victim, who was treated for her injuries at Garrett County Memorial Hospital.

Lyons faced additional charges of false imprisonment and failure to comply with a peace order that were not prosecuted by the state attorney's office.

In other District Court news, a Grantsville woman received a three-month jail term for heroin possession.

Theodora Laura Linton, 36, pleaded guilty to the charge and was handed a three-year sentence, all but three months of which was suspended, and was placed on three years of supervised probation. Her July arrest by state troopers followed a search of her Main Street apartment that located a metal spoon bearing heroin residue and a tie strap, both hidden in an eyeglasses case inside her bedroom closet. An additional charge of possession of drug paraphernalia was not prosecuted.

Linton also faced separate charges of possession of cocaine and drug paraphernalia that were not prosecuted. Those charges were also filed by state troopers in July after a citizen's complaint of outdoor garbage led to the discovery of a smoking pipe bearing crack residue outside Linton's residence.

Randy Wayne Dalton, 30, Oakland, pleaded guilty to marijuana possession, and Garrett County District Court Judge Ralph Burnett handed down a 30-day sentence, all but two days of which was suspended, and was fined $300, placed on one year of community service, and ordered to complete 30 hours of community service. An additional charge of possession of drug paraphernalia was not prosecuted.

Those charges stemmed from Dalton's August arrest by Garrett County sheriff's deputies during a traffic stop on Hutton Road. A search undertaken as deputies took him into custody for driving while intoxicated (the disposition of that charge was reported earlier in these pages) revealed a bag of marijuana in Dalton's pocket.

Ricky Jay Curry Jr., 19, Oakland, pleaded guilty to marijuana possession and was handed a probation before judgment (PBJ) and a 30-day sentence, all but two days of which was suspended. He also received a $200 fine, one year of unsupervised probation, and 30 hours of community service. An additional charge of possession of drug paraphernalia was not prosecuted.

Curry was jailed in March by sheriff's deputies who stopped his vehicle on Pysell Crosscut Road. After a drug detection canine alerted to the possible presence of drugs in his vehicle, a search revealed a cigarette pack containing marijuana and a plastic bottle containing burnt marijuana residue.

Stephen Mason Williams, 22, Mt. Airy, pleaded guilty to possession of marijuana and was handed a PBJ, a 30-day sentence, all but two days of which were suspended, and a $255 fine, six months' supervised probation, and 30 hours of community service.

Sheriff's deputies arrested Williams in March during a traffic stop on Interstate 68 near Friendsville. A search following a drug detection dog's alert led to the recovery of several bags of marijuana and a smoking pipe from his car, and a pipe bearing burnt marijuana residue from his pocket.

Vana Sue Gank, 20, Mtn. Lake Park, pleaded guilty to misdemeanor theft, and Judge Stakem handed down a 30-day suspended sentence, a $155 fine, and 18 months' supervised probation. The charge stemmed from Gank's September arrest by state troopers for stealing $28 worth of gasoline from the McHenry BFS.

Gank also faced several drug charges that were placed onto the stet docket by Judge Burnett, meaning that the cases can be recalled for trial within the next 365 days if the state deems appropriate. Those charges – possession of heroin, marijuana, and drug paraphernalia, and maintaining a common nuisance – were filed in March by state troopers following a traffic stop on Interstate 68 near New Germany Road. After a drug dog alert, police located five bags containing suspected heroin in Gank's vehicle, along with suspected marijuana, a "hitter" used to inhale drugs, and numerous empty baggies indicating a possibility of intended distribution. An additional charge of possession of heroin with the intent to distribute was not prosecuted.

Cheryl Ann Paugh, 39, Thomas, W.Va., pleaded guilty to misdemeanor theft and was handed a 30-day sentence, a $100 fine, six months of unsupervised probation, and 30 hours of community service. The charge stemmed from a September shoplifting incident at the Oakland Wal-Mart store that led to Paugh's arrest by Oakland police officers.

Gary Lee Coddington, 23, Friendsville, faced a second-degree assault charge that was placed on the stet docket. He was arrested in September by sheriff's deputies following a reported assault on his mother at their Old Morgantown Road residence during an argument about his car.

Ramona Kay Schmidt, 52, Swanton, was handed stet rulings on charges of illegal possession of a prescription medication and driving while impaired (DWI). Her April arrest by sheriff's deputies followed a report of a suspicious person at the Shortstop store. When deputies arrived they found her extremely impaired inside the store, where she had driven to shortly prior to the incident. A search found one pill bottle, improperly labeled, that contained prescription Tylenol with codeine and Alprozolm.

Charges of second-degree assault and disorderly conduct faced by Brittney Nicole Wilburn, 18, Grantsville, were stetted by visiting Judge Edward Malloy. The charges stemmed from her September arrest by state troopers after a domestic altercation with her husband at a Grantsville video store.

Timothy Dallas Wilhelm, 42, Barton, was handed a stet ruling by Judge Burnett on a second-degree assault charge, while an additional assault charge was not prosecuted. Wilhelm's August arrest by state troopers stemmed from an alleged domestic altercation with his son.

Betty Jean Cooper, 50, Oakland, was handed a stet ruling on a second-degree assault charge filed in August by Oakland police officers following a reported domestic altercation with her fiancée.

Michelle Ann Lothes, 34, Hendricks, W.Va., was handed stet rulings on charges of second-degree assault and malicious destruction of property, which were filed by sheriff's deputies following an alleged September domestic altercation with her sister.

A malicious destruction of property charge faced by Gerald Thomas Stanton, 40, Waynesboro, Pa., was not prosecuted.

Darlene Georgia Dumire, 39, Mtn. Lake Park, faced charges of possession of marijuana and drug paraphernalia, and maintaining a common nuisance, which were not prosecuted. The charges were filed by sheriff's deputies in May.

Jessica Kathleen O'Brien, 21, Damascus, was not prosecuted on possession of marijuana and drug paraphernalia charges filed in June by state troopers.

Charges of marijuana and drug paraphernalia possession faced by Karen Marie Savage, 44, Pittsburgh, were not prosecuted. State troopers filed the charges in June.

Jamie Lee Shiflett, 21, Terra Alta, W.Va., was not prosecuted on a misdemeanor theft charge filed in August by sheriff's deputies.

DUI/DWI HEARINGS

Several DUI and DWI cases were heard by Judge Burnett in recent traffic court proceedings.

Jeremy Charles Green, 23, Md., pleaded guilty to DWI and was handed a 60-day sentence, all but six days of which was suspended, and was fined $400, placed on one year of supervised probation, and ordered to complete 30 hours of community service.

Jill Elizabeth Speicher, 24, Md., pleaded guilty to DUI and was handed a 30-day suspended sentence, fined $455, placed on one year of supervised probation, and ordered to complete 40 hours of community service.

Walter Joseph Ranalli, 45, W.Va., pleaded guilty to DUI and was handed a PBJ, a 30-day suspended sentence, fined $455, placed on one year of unsupervised probation, and ordered to complete 30 hours of community service.

Chadwick Christian Hall, 22, W.Va., pleaded guilty to DUI and was handed a PBJ, a 30-day suspended sentence, fined $400, placed on one year of unsupervised probation, and ordered to complete 30 hours of community service.

Kalon Vane Sherwood, 24, Md., pleaded guilty to DUI and was handed a PBJ, a 30-day suspended sentence, fined $400, placed on one year of supervised probation, and ordered to complete 30 hours of community service.

Greg William Nardine, 22, Pa., pleaded guilty to DUI and was handed a PBJ, a 30-day suspended sentence, fined $300, placed on one year of unsupervised probation, and ordered to complete 30 hours of community service.

William Dale Durst, 51, Md., pleaded guilty to DUI and was fined $305 and placed on one year of supervised probation by visiting Judge Edward Malloy.

Jason Ray Beitzel, 21, Md., was handed a stet ruling on a DUI charge, with an order to complete 30 hours of community service by Judge Burnett.

SCHOOL BUS VIOLATIONS

Several defendants pleaded guilty to passing a stopped school bus operating its flashing red lights, and each received a PBJ and various penalties.

Randy Dean Dumire, 32, Md., was fined $123 and ordered to complete 20 hours of community service.

Steven Dettor Viar, 50, Dmitry Kubin Sergeevich, 29, Ashlie Marie Keener, 18, and Dustyn Michael Knapp, 32, W.Va., were each fined $100 and ordered to complete 20 hours of community service.

Attention Deer Park Water Customers:

The Garrett County Department of Public Utilities will begin feeding fluoride into the Deer Park Water system on Friday, December 17, 2004. Please contact your dental care professional if you or other family members are taking fluoride supplements, regarding their continued use.

More than you can imagine at
High Mountain Treasures
Antiques & Collectibles
Rt. 7, Terra Alta, WV
Open Every Day!
DECORATIONS • MUSIC BOXES, RUGS • FURNITURE
(304) 789-5925
or 329-0058

Thursday, Dec. 16
7:00 P.M.
AMANDA STEWART
Trombonist with
San Antonio Symphony Orchestra
IN CONCERT
at
Faith Evangelical Free Church
1009 Maryland Hwy., Mtn. Lake Park
301-334-4172
No admission charge; free-will offering will be taken.
Nursery provided.

Everything you need for the Holidays...
We've got it all right here!
This Weekend Only, Save on the Season's Hottest New Kitchen Appliance–
The Hot Diggity Dogger for $19.99!
This unique toaster cooks two hot dogs and warms the buns for the ultimate, tastiest hot dogs!
Regularly $59.99
Preparing for your Holiday Meal?
Don't forget the cookware!
Bear Creek Traders has Emeril and All-Clad Cookware.
These timeless cook sets will last a lifetime and make excellent gifts!
Bear Creek Traders Gift Certificates make great stocking stuffers!
Bear Creek TRADERS
301-387-2380
Located in Market Square Shopping Center
Free Gift Wrapping of any purchase!

High Mountain
ON-OFF ROAD
AUTO/TRUCK ACCESSORIES
4374 Maryland Highway • Deer Park, MD 21550 • 301-334-5060
Wishes you and yours a Merry Christmas and a wonderful New Year!
We will be closed December 25, 2004, thru January 3, 2005
On January 4, 2005, High Mountain On-Off Road will re-open at the same location under new management.
We would like to take this opportunity to thank all of our customers for your patronage. We feel it's because of you that our business has grown to be such a success.
Thanks again.
Rob & Julie Harvey

The 12 Days of CHRISTMAS SALE
The More You Buy, the More You Save!
1 December 13 – 33% Off All Ornaments & Trim
2 December 14 – 33% Off All Wreaths, Trees & Garland
3 December 15 – 33% Off All Santas, Angels & Snowmen
4 December 16 – 33% Off All Plush
5 December 17 – 33% Off Christmas Candles & Accessories
6 December 18 – 33% Off All-Wall Decor; PLUS, Now thru December 24... All Christmas Decor 50% Off
7 December 19 – 33% Off Bears, Moose & Lodge Room
8 December 20 – 33% Off All Plates, Lace & Pillows
9 December 21 – 33% Off Cats & Dogs (Gifts from our Pet Section)
10 December 22 – 33% Off All Jewelry & Clothing; Plus it's MEN'S NIGHT from 5-9 p.m. all men will receive 33% Off Anything & Everything in the store! We'll help you choose the perfect gift... WE'LL EVEN WRAP IT FREE!
11 December 23 – 33% Off Bath & Body
12 December 24 – 33% Off Anything & Everything in the store!
Open Daily 10 to 8; Christmas Eve 10 to 6
Free Gift Wrapping
Four All Seasons Gift Shoppe
Dry Dock Plaza • 301-387-8087 (Next to McDonald's)
McHenry Plaza • 301-387-4880 (Across from Funland)
"The Fun & Friendly Place"
ALL MAJOR CREDIT CARDS ACCEPTED

OBITUARIES

BEEMAN, Hulda B., 90, Grantsville.

DUBINSKY, Raymond M., 83, Swanton.

GEORGE, Alma B., 87, Swanton.

HARVEY, Dale C., 81, Oakland.

KENNY, James E. Jr., 67, Swanton.

LIPSCOMB, Verda A., 82, Bruceton Mills, W.Va.

STANTON, William T., 72, Woodbine.

TEATS, Carri J., 28, Cumberland.

TEETS, Steven M., 42, Oakland.

UPHOLD, John W., 63, Friendsville.

[illegible]DEN, Susanna M., 82, [illegible]nton.

[illegible]ONDERLY, Daniel E. [illegible], Oakland.

DANIEL E. WONDERLY

Daniel E. Wonderly, 82, [illegible] Oakland, died Friday, Dec. 3, 2004, at the Garrett County Memorial Hospital.

Born April 21, 1922, in Oakland, he was a son of the late Earl and Gustava (Moomaw) Wonderly. He was also preceded in death by one brother, William Wonderly.

He was a 1940 graduate of Oakland High School and attended the Southeastern Bible Institute, Birmingham, Ala., for two years, before being drafted into the U.S. Army, where he served in Europe and Japan during World War II.

After the war, he earned a bachelor of arts in anthropology at Wheaton College, Ill., a bachelor of divinity and a master of theology at Central Baptist Seminary, Kansas City, Kan. Later he earned a master of science in biology at Ohio University, Athens, Ohio. After seminary training, he pastored in small churches in rural Missouri before teaching in the Christian colleges of Southeastern Bible College, formerly S.B. Institute, Wingate College, Wingate, N.C., and Grace College, Winona Lake, Ind.

He published two books on geology, as well as various reports and articles. He was a member of the Faith Evangelical Free Church, Mtn. Lake Park, the American Scientific Affiliation, the Affiliation of Christian Geologists, the Interdisciplinary Biblical Research Institute, the Geological Society of America, and AARP.

Surviving are his wife, Edna (Giese) Wonderly; one daughter, Eunice Stackhouse, Black Mountain, N.C.; one son, Philip Wonderly, Warsaw, Ind.; one brother, Carl Wonderly, Kansas City; one grandson; and one great-granddaughter.

Friends were received at the Stewart Funeral Home, Oakland.

A service was held on Tuesday, Dec. 7, at the Faith Evangelical Free Church, with the Rev. David Martin officiating.

Interment was in the Wonderly Cemetery.

JOHN W. UPHOLD

John Wayne Uphold, 63, Friendsville, died Monday, Dec. 6, 2004, at Garrett County Memorial Hospital, Oakland.

Born Nov. 30, 1941, in Friendsville, he was a son of Armatha (Opel) Uphold Teets, Oakland, and the late Oscar Uphold. He was preceded in death by two brothers, Vernon and Carroll; and one sister, Carolyn Uphold.

Surviving, in addition to his mother, are three sons, Carlos W. Uphold, Deep River, Conn., Oscar E. Uphold, Accident, and Jarrid A. Uphold, Old Saybrook, Conn.; two brothers, Danny Uphold, Accident, and Arthur Uphold, Oakland; one sister, Ruth Wilson, Oakland; and seven grandchildren.

Friends were received at the Newman Funeral Home, Friendsville, where a service was held today, Thursday, Dec. 9, with the Rev. Michael Roach officiating.

Interment was in Blooming Rose Cemetery.

JAMES E. KENNY JR.

James Estel Kenny Jr., 67, Swanton, died Sunday, Dec. 5, 2004, in Richmond Hills, Ga.

Born Oct. 20, 1937, in Keyser, W.Va., he was a son of the late James Estel and Anna Geraldine (Moffett) Kenny. He was also preceded in death by two brothers, Patrick "Rick" Kenny and Paul Kenny; and one sister, Mary Ellen Moran.

He was a retired pharmacist. He was Catholic by faith. He was also a former member of the Democratic Central Committee, and a Past Grand Knight of the Knights of Columbus Council 685.

Surviving are three sons, Jamie Kenny, Blacksburg, Va., Jeffrey Kenny, Virginia Beach, Va., and Andrew Kenny, stationed in Germany; one brother, William "Bill" Kenny, Westernport; one sister, Martha Podelco, Cumberland; and six grandchildren.

Friends will be received at the Boal Funeral Home, Westernport, on Friday, Dec. 10, from 2 to 4 and 7 to 9 p.m.

A Mass of Christian Burial will be celebrated at St. Peter's Catholic Church, Westernport, on Saturday at 10 a.m., with Monsignor Paul Byrnes as celebrant.

Interment will be in St. Peter's Cemetery, Westernport.

Obituary Policy

The Republican reserves the right to edit obituaries to conform to the guidelines established by the editorial department. The publishing of obituaries is a complimentary service.

Those individuals wishing to have an unedited obituary published may do so for a per-column-inch charge.

CARRI J. TEATS

Carri Jo Teats, 28, Cumberland, died suddenly Sunday, Dec. 5, 2004, in Franklin, W.Va.

Born April 2, 1976, in Meyersdale, Pa., she was the daughter of Ron and Peggy (Wiley) Teats, Cumberland. She was preceded in death by her maternal grandfather, Randall Wiley; and paternal grandfather, Winston Teats.

She was an associate with McDonald's in Romney, W.Va., and was a graduate of Northern High School, class of 1994.

In addition to her parents, she is survived by one son, Justin Sines, Friendsville; two daughters, Sierra Sines, Friendsville, and Miranda Teats, Cumberland; one brother, Brian Teats, Ogden, Utah; maternal grandmother, Mary Catherine (McMillan) Wiley, Grantsville; and paternal grandmother, Eleanor (Fike) Teats, Friendsville.

Friends will be received at the Newman Funeral Home, Grantsville, today, Thursday, Dec. 9, from 4 to 8 p.m.

A service will be conducted in the funeral home on Friday at 10 a.m., with the Rev. Todd Brenneman officiating.

Cremation will follow the service.

Expressions of sympathy may be directed to the American Red Cross.

VERDA A. LIPSCOMB

Verda A. Lipscomb, 82, Bruceton Mills, W.Va., died Wednesday, Dec. 8, 2004, at her home.

Born Dec. 27, 1921, in Tucker County, W.Va., she was the daughter of the late Enos and Susan Blanche Shaffer Knotts. She was also preceded in death by her husband, Odes L. Lipscomb, Dec. 4, 1978; one infant son, Vernon Lee Lipscomb; one twin brother, Virgil Knotts; one brother, Leroy Knotts; and six half brothers, Denver, Marshall, Hugh, and William Helmick, and Homer and Lloyd Knotts.

Surviving are two sons, Alvin Lipscomb, Grafton, W.Va., and Larry Lipscomb, Fairmont, W.Va.; four daughters Rosella Wolfe, Valley Point W.Va., Linda Frazee and Wilma Friend, both of Friendsville, and Cathy Fackovec, Sewickley, Pa.; two brothers, Victor Knotts, Parkersburg, W.Va., and Ira Knotts, Ravenswood, W.Va.; 18 grandchildren; 25 great-grandchildren; and one great-great-granddaughter.

Friends will be received at the Carl R. Spear Funeral Home, Brandonville-Bruceton Mills, today, Thursday, Dec. 9, from 2 to 5 and 7 to 9 p.m., and on Friday at the Mt. Moriah United Methodist Church, Valley Point Community, from 11 a.m. to noon. A service will follow, with the Rev. Gary Reed officiating.

Burial will be at the Fairview Cemetery, St. George, W.Va.

WILLIAM T. STANTON

William T. "Bill" Stanton, 72, Woodbine, died Monday, Dec. 6, 2004, at his home.

Born March 13, 1932, in Grantsville, he was a son of the late Guy S. Stanton Sr. and Almira Turner Stanton. He was also preceded in death by his wife of 33 years, Darlene F. "Dolly" Stanton.

He was a cattle breeder, and worked for the Dairy Herd Improvement Association for Howard County as a milk tester for 43 years. His family also produced maple syrup in western Maryland.

Surviving are three daughters, Holly Harbula, Elkridge, Robin Marie Arnold, New Windsor, and Julie Ann Stanton, Woodbine; two brothers, Guy Stewart Stanton Jr., Grantsville, and Thomas Stanton, Arizona; one sister, Sarah "Sally" Jarrett, Elkridge; and three grandchildren.

Friends will be received at the Haight Funeral Home, Sykesville, on Friday, Dec. 10, from 2 to 4 and 7 to 9 p.m.

A service will be held on Saturday at 11 a.m. at the Lisbon United Methodist Church, Lisbon, with the Rev. Lisa Bandel Sparks officiating.

Interment will be private.

STEVEN M. TEETS

Steven M. Teets, 42, Oakland, died Saturday, Dec. 4, 2004, as the result of an automobile accident near Oakland. See front page for complete story.

Born Oct. 29, 1962, in Oakland, he was a son of the Rev. Charles E. and Mary R. (Trickett) Teets, Oakland.

He was a 1980 graduate of Southern High School, Oakland, and earned a B.A. in business from Frostburg State University. He was a self-employed carpenter, and his great work is reflected in many of the beautiful homes surrounding Deep Creek Lake.

In addition to his parents, he is survived by a special friend, Julie M. Ferguson, McHenry; his four-year-old daughter, Maliya Shea Teets, McHenry; two sisters, Cheri Cohee, Nashville, Tenn., and Linda Wilson and husband Robert, Gortner; one brother, Charles E. "Charlie" Teets and wife Sharon, Oakland; five nieces, Charity Henrickson and husband Scott, and Patience Cohee, all of Nashville, Jessica Teets, Boulder, Colo., Sarah Teets, Frostburg, and Crystal Mandujano and husband Julio, Smyrna, Tenn.; five nephews, Terry Cohee and wife Connie, Cole Bressler, and Robert D. Wilson, all of Smyrna, Tenn., Joshua Teets, Washington, D.C., and Tom Cohee and wife Renata, Guatemala; and several great-nieces and nephews.

Friends were received at the Stewart Funeral Home, Oakland, where a service was held on Wednesday, Dec. 8, with Pastor Steve Sauder officiating.

Interment was in the Garrett County Memorial Gardens, Oakland.

The family requests that memorials take the form of contributions to a trust fund for his daughter, Maliya S. Teets at M&T Bank, Oakland office, attn. Billie Jo Turner.

(Paid Obituary)

RAYMOND M. DUBINSKY

Raymond M. Dubinsky, 83, Swanton, died Tuesday, Dec. 7, 2004, at Dennett Road Manor Nursing Home, Oakland.

Born Jan. 26, 1921, in Monessen, Pa., he was a son of the late Peter and Pearl (Druggan) Dubinsky.

He was a member of St. Peter's Catholic Church, Oakland. A World War II veteran, he served in the campaigns in northern Africa and southern France with the U.S. Navy Seabees. From 1946 to 1966, he worked as a tool and die maker in the Washington, D.C., area. In 1996, he started his own business, the Greater Maryland Tool & Mfg. Corp., Accident, which is still family owned and operated.

He was a lifetime member of the Silver Spring Chapter, Knights of Columbus, and the Society of Manufacturing Engineers.

He is survived by his wife, M. Isabell (Given) Dubinsky; two daughters, Regina Wilbur, Brookville, and Cynthia Edie, Colorado Springs, Colo.; two sons, S. Mark Dubinsky, Gaithersburg, and Michael Dubinsky, Fremont, Calif.; three sisters, Dorothy Vernaccini Young and Flora Boyd, both of Sebastian, Fla., and Eleanor Streiff, Pittsburgh, Pa.; two brothers, E.J. Dubinsky, Sebastian, and Arthur Dubinsky, St. Petersburg, Fla.; and 12 grandchildren.

Friends will be received at the Stewart Funeral Home, Oakland, on Sunday, Dec. 12, from 2 to 4 and 7 to 9 p.m.

A service will be held at St. Peter's Catholic Church, Oakland, on Monday at 10 a.m.

Interment will be in the Rocky Gap Maryland Veterans Cemetery, Flintstone, on Monday at 2 p.m., with military honors accorded by members of various veterans' organizations in Allegany County.

The family requests that memorials take the form of contributions to Hospice of Garrett County, P.O. Box 271, Oakland, MD 21550.

DALE C. HARVEY

Dale Carlton Harvey, 81, Oakland, died Wednesday, Dec. 8, 2004, at Garrett County Memorial Hospital, Oakland.

Born Feb. 25, 1923, in Deer Park, he was the son of the late George William Harvey and Bessie (Moon) Harvey.

Mr. Harvey was a retired building contractor. He was instrumental in building Habitat for Humanity houses, and was very involved in Alcoholics Anonymous. He was responsible for the construction of the Liberty Club.

Surviving are his wife, Winifred (Shaffer) Harvey; two sons, Scott D. Harvey and wife Sandra, Oakland, and Brian D. Harvey, Norfolk, Va.; one daughter, Linda K. Harvey, Gaithersburg; and four grandchildren, Andrew Harvey, Sharon Harvey, Nichole Harvey, and Charlie Harvey.

Friends will be received at the Durst Funeral Home, Oakland, today, Thursday, Dec. 9, from 2 to 4 and 7 to 9 p.m.

A service will be conducted at the funeral home on Friday at 10 a.m., with the Rev. David Martin officiating.

Interment will be in Garrett County Memorial Gardens.

The family requests that memorials be directed to the Southern Rescue Squad or a charity of the donor's choice.

(Paid Obituary)

Continued on Page A-7

Visit *The Republican* Website at www.therepublicannews.com

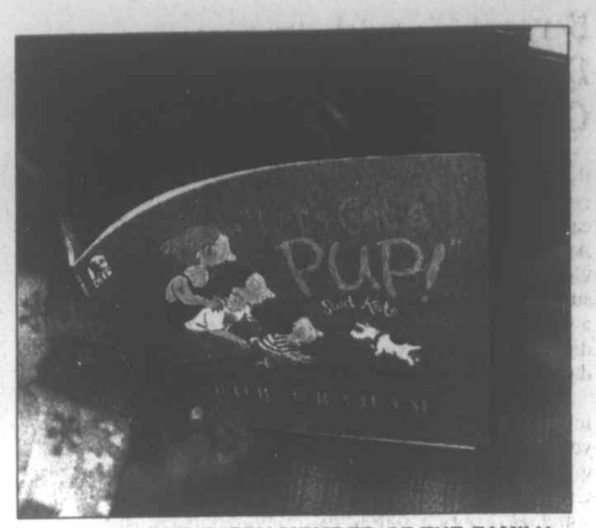

A GIFT FOR EVERY MEMBER OF THE FAMILY – The Garrett County Humane Society is selling *"Let's Get a Pup," Said Kate* by Bob Graham as a winter fundraiser. This children's book tells the story of a family that visits its local shelter to adopt a homeless pet. It is a humorous tale with a surprise ending and has won several book awards. The books are $7 each, come already wrapped in Christmas paper, and include a small bag of dog biscuits. They are available at Countryside Animal Hospital, located along Weber Road, and Pineview Veterinary Hospital, located along Rt. 219 north of Oakland. Proceeds benefit homeless animals in Garrett County. For more information, persons may call Lisa Baker at 301-387-4425. Shelby, who once was a homeless pup herself, is pictured investigating the book.

Dear Friends and Neighbors:

Friends of Backbone Mountain

Protect Your Property

What will windplants do for you?

Huge industrial windplants pose a major threat to the enjoyment of a quiet rural life. Most people who live here don't want the mountains turned into an industrial landscape. However, wind facilities require a lot of land. A typical windplant consists of dozens of 400 ft. turbines in near perpetual motion arranged eight to a mile, each anchored on large concrete pads within a four acre clear-cut. Without enough land, the wind industry cannot do business. Consequently, wind developers seek long-term leases (typically 30 years) from private land owners, arguing that leasing land for green energy is a genuine public service. They soft-pedal the size of their turbines, the extent of dynamiting required, and the amount of land they will clear. They say that their windplants will not disturb the lives of neighbors, but those who live nearly a mile away from a nearby wind facility have told how wind turbines have degraded their quality of life.

Do you need a lawyer?

A property owner would be wise to consult an attorney before signing a wind lease. Wind operatives may cut roads through leased property, clear-cut forests at least a quarter-mile (4 acres) per turbine, and demand access at all times, considerably reducing privacy. Moreover, wind companies typically reserve the right to cancel leases with two or three months' notice, abandoning all equipment to the owner and posting a maximum bond of $2,000 for removal of turbines only. Such an amount would not pay a fraction of the cost involved in removing tons of deeply embedded concrete pads and 400 ft. tall wind turbines, let alone restoring the land to its pre-turbine state. Property owners may also be held liable if these giant machines cause damage; wind companies are typically Limited Liability Companies (LLCs), having already taken steps to limit their accountability for problems their facility may cause.

Will your property value decrease?

Property owners should be aware that a wind lease is likely to reduce their property's value significantly. Moreover, there are civic concerns involved because a wind lessor contributes to the devaluation of property throughout the viewshed, placing neighbors at risk. Neighbors who actually live near the turbines will be exposed to all the problems which residents of Meyersdale have so graphically described. Some property owners who have already signed wind leases are now very surprised to discover what they are losing and how much distress this industry will cause their neighbors. Few were made aware of the size and scope of these wind projects–and the relentless nuisances they cause, like noise, shadow flicker and loss of TV reception.

How do you want to be remembered?

For these reasons, any property owner within view of a windplant should think seriously before providing access and transmission/communication line easements, let alone siting the huge turbines. Let's preserve our mountains by using them in ways that honor their natural appearance, so that our children and their children will understand the importance of nature in our lives and our history. Let's not destroy this legacy for a few pieces of silver.

Friends of Backbone Mountain

Sponsored by Friends of Backbone Mountain

Pharmacy Notes

GREGG'S Pharmacy

EPIC 20 N. Third St., Oakland, MD 21550

301-334-2197

Ernest J. Gregg, Jr., P.D. - Owner

Computerized RX Service - Patient Counseling

"Your Health Is Our Business"

Hours: Mon.-Fri. 8:30 a.m. 'til 9:00 p.m.
Sat. 8:30 a.m. 'til 9:00 p.m. • Sun. & Holidays 6 p.m. 'til 9 p.m.
After Hours Phone: 301-334-8617

Pros and Cons of Acid-Fighting Drugs

Heartburn, otherwise known as *gastroesophageal reflux disease* or GERD, is a burning pain behind the breastbone that occurs when stomach acid and enzymes flow backwards from the stomach and into the esophagus. Americans spend over $13 billion each year for acid-fighting drugs to relieve the heartburn, indigestion, and ulcers that acid-reflux can cause. The most common way to treat GERD and related conditions is with medications that either neutralize stomach acid like *antacids* or prevent excess acid from forming in the first place such as with *omeprazole* or *lansoprazole*. Other drugs such as liquid Pepto-Bismol or *sucralfate* work by forming a protective coating on the lining to promote healing.

Research has shown, however, that stomach acid can actually be helpful in the body's defense against harmful bacteria that may be present in the stomach. In a recent study of more than 300,000 people who routinely took these acid-fighting drugs, such individuals had a higher risk of developing pneumonia, possibly because there was less acid in stomach fluids to fight harmful stomach bacteria. Physicians may soon need to decide if the acid should be controlled with drugs or left to protect against bacteria.

Lou DiCarlo

MT. TOP GRANITE & MARBLE LLC

MOUNTAIN TOP MONUMENT CO.
623 TOWER STREET OAKLAND, MD.
(ON HILL BEHIND ELKS LODGE)
301-334-1139 1-800-487-4039

Genuine Custom GRANITE COUNTERTOPS
& Zodiaq Quartz surfaces
Manufactured Locally

Buyers Should Be Aware Of Gift Card Fees

Noting a survey that said that two-thirds of consumers plan to purchase gift cards this holiday season, Attorney General J. Joseph Curran Jr. has advised consumers to find out whether a card imposes fees or conditions, or has an expiration date before purchasing.

Gift cards are increasingly popular for their convenience to both the gift-giver and the receiver, Curran noted. However, some recipients of gift cards have been unhappy to discover that the card had expired when they went to use it, or that it was worth less than its original value because fees had been deducted after a certain period of time.

For example, some cards deduct $2 per month from an unused balance after 12 months. Other recipients were dismayed that if the item they selected to purchase with the card cost less than the amount on the card, the remainder would not be refunded as cash.

"To avoid unpleasant surprises with gift cards, shop around," Curran said. "Many retailers' gift cards never expire and never impose service fees that will reduce the face value of the card."

Terms and conditions of gift cards are often listed on the reverse side of the card or its packaging, or consumers can ask the retailer or check the retailer's web site for the information.

Curran also said consumers should be aware of differences between retailer gift cards and bank-issued gift cards, which usually bear a credit card logo and can be used in most places that credit cards can be used. The bank-issued cards often have upfront purchase fees, account maintenance fees, fees for checking a balance, and fees to issue a replacement card.

GRANTSVILLE

LIBRARY

The library will host a Christmas open house on Monday, Dec. 20, from 1 to 7 p.m. There will be a variety of activities and crafts for the children, and refreshments will be available.

AMERICAN LEGION POST 214

The post will host a Christmas party for the elementary school children in the Grantsville area on Saturday, Dec. 18, from 11 a.m. until 1 p.m. at the post home. All children attending will be given candy and will be able to participate in a variety of activities. Santa will also make an appearance.

GOLDEN GLOWS

The cheer squad will host a Teen Christmas Dance on Friday, Dec. 17, at the Casselman Sportsman Club, 8 p.m. until midnight. The cost is $5 per person. All proceeds will benefit the squad.

Adorable Adoptables

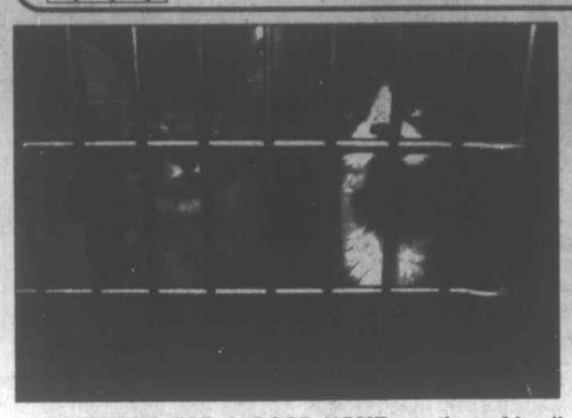

LOOKING FOR A GOOD HOME are these friendly felines. The one pictured above right is a very young longhaired female. Also available for adoption from the Garrett Animal Shelter is a male German shepherd-collie mix, below left, who was brought in as a stray. He was wandering around the Broadford Lake area for days, but no one has reclaimed him. "He is a happy guy!" said a Garrett County Humane Society spokesperson. Also in need of a home is a male golden retriever mix who was picked up as a stray in the Pleasant Valley area, so shelter personnel don't know much about him. "If these dogs had identification tags or dog licenses, they could have been reclaimed by their owners by now and would not have contributed to the number of homeless dogs already at the shelter," said the spokesperson. "Lots of adult cats are available as well. Please *do not* adopt a pet if you are unable to provide shelter, food/water, love, and vaccinations for your pet." Spay/neuter assistance is available from the Garrett County Humane Society. For more information, persons may call the animal shelter at 301-334-3553.

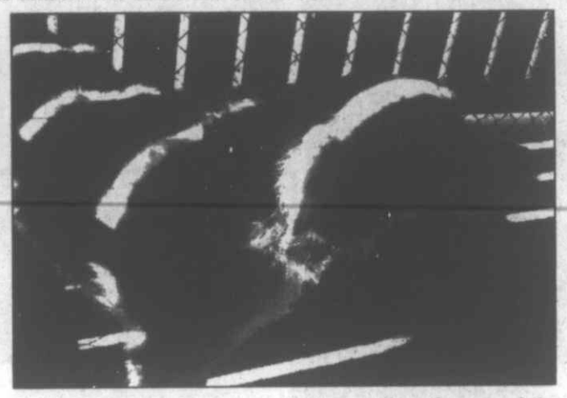

Animal Shelter Report

The Garrett County Office of Emergency Management reported that the following animals were recently picked up as strays and are now housed at the Garrett County Animal Shelter:

A red Irish setter mix, neutered male, Garrett Highway/Jasper Riley Road area; collie mix, male, Smith Drive, Oakland; white domestic short hair feline, female, Broadford Road, Oakland; and tortoise shell feline, female, Oakland Sang Run Road.

These animals must be claimed within 72 hours. For more information, persons may call the Garrett County Animal Shelter at 301-334-3553.

Troops To Teachers Program Receives $2 Million Grant

The Maryland State Department of Education has been awarded a $2 million federal grant for a project designed to improve teacher mobility.

MSDE's Troops to Teachers Program received the three-year grant aimed at eliminating some of the barriers to certification reciprocity that military career changers face when they begin searching for teaching careers in public schools. A collaboration with the National Association of State Directors of Teacher Education and Certification, the Maryland project will help states across the nation increase opportunities for entering and staying in the education field.

"Maryland schools continue to have major teacher shortages, especially in math, science and other specific categories," said Dr. Nancy S. Grasmick, state superintendent of schools. "This grant will allow us to work creatively to fill vacancies with qualified, energetic veterans of the military."

Certification requirements vary across the country, often making it difficult for teachers certified through Troops to Teachers to move from state to state. MSDE's project, one of two such grants awarded by the federal Troops to Teachers program, will review requirements in other states in an attempt to reach common ground.

The new project will recognize military career changers' qualifications and expertise, and help them acquire the additional skills they need to teach in Maryland's classrooms. Colleges and universities in the state will be invited to join the program through the teacher education programs.

Troops to Teachers was established by the Department of Defense to help improve public school education by providing funds to recruit, prepare, and support former members of the armed services as teachers in high need school districts. Since the program's inception in 1994, thousands of military retirees have become teachers throughout the U.S.

The program's success led to Troops to Teachers being made a feature of the No Child Left Behind Act. Through the new grant award, Maryland is recognized for its commitment to supporting Troops to Teachers and its national leadership in education and certification reform.

OBITUARIES

Continued from Page A-6

HULDA B. BEEMAN

Hulda B. Beeman, 90, Grantsville, died Saturday, Dec. 4, 2004, at Goodwill Mennonite Home, Grantsville.

Born Dec. 10, 1913, in Swanton, she was the daughter of the late Harman and Mary (Raley) Bittinger. She was also preceded in death by her husband, John J. Beeman, Dec. 27, 1983. She was the last surviving member of her immediate family.

She was of the Lutheran faith, and had been employed by the Celanese Corp. She was a member of the Grantsville Senior Citizens.

Surviving are a number of nieces and nephews.

Friends were received at the Newman Funeral Home, Grantsville, where a service was held on Tuesday, Dec. 7, with Pastor Pat Pittsnogle officiating.

Interment was in Bittinger Cemetery.

Expressions of sympathy may be directed to the Grantsville Senior Citizens.

SUSANNA M. WEEDEN

Susanna M. Weeden, 82, Wheaton, died Sunday, Dec. 5, 2004.

She was born Nov. 29, 1922, in Germany, and was also preceded in death by one son, Josef Weeden.

Surviving are her husband, James T. Weeden; two sons, Anthony and Patrick Weeden; one daughter, Barbara Downs; one sister, Krimhilda Baumgartner; one brother, Friedel Scherer; and two grandsons.

Mass of Christian Burial was held at St. Catherine Laboure Church, Wheaton, today, Thursday, Dec. 9.

A graveside service and interment will be held on Saturday, Dec. 11, at 1 p.m. in Faith Cemetery, Cranesville, W.Va.

Memorial contributions may be directed to the Susan G. Komen Breast Cancer Foundation, P.O. Box 650309, Dallas, Texas, 75265-0309.

Arrangements were under the direction of Collins Funeral Home, Silver Spring.

ALMA B. GEORGE

Alma B. George, 87, Swanton, died Tuesday, Dec. 7, 2004, at her home.

Born July 22, 1917, in Nethken, W.Va., she was a daughter of the late Howard J. and Mary E. (Grayson) Evans. She was also preceded in death by her husband, Elwood T. George, in 1971; and 12 brothers and sisters.

She was a member of the former North Glade United Methodist Church, Swanton, and the North Glade Homemakers Club, and was a 50-year member of the Bethlehem Chapter, OES, Westernport.

She is survived by two sons, Earl H. George, Swanton, and Webster T. George, Keyser, W.Va.; two grandchildren; and four great-grandchildren.

Friends will be received at the Stewart Funeral Home, Oakland, today, Thursday, Dec. 9, from 2 to 4 and 7 to 9 p.m.

A service will be held at the funeral home on Friday at 11 a.m., with the Rev. Gail Hixon and Rev. Richard Tepper officiating.

Interment will be in the Garrett County Memorial Gardens, Oakland.

Lou DiCarlo
"The Stained Glass Man
Gifts for every occasion!
301-334-8222

Internet Holiday Special!
Unlimited Hours!
$99 For One Full Year!
No Credit Card Required
Offer Ends 12/31/04
FREE SETUP SOFTWARE makes connecting fast & easy!
5 Email Addresses - Webmail !
INSTANT MESSAGING - AIM, MSN and Yahoo
Free LIVE Technical Support!
Immediate Access: www.localnet.com
LocalNet 301-334-8623 1-888-488-7265
RELIABLE INTERNET ACCESS SINCE 1994

With Sincere Appreciation

I offer my sincere appreciation to all who have helped me during my stressful bout with colon cancer: My family members who have given their all; people of Swanton community who have freely given of their time to take me to Morgantown for radiation treatments and to the Oakland Cancer Chapter for the past eight weeks; the home care nurses who give me chemotherapy at home; Rev. Vickie Minnich and the Rev. Ackermans who have visited, prayed for me, and given me encouragement; Dr. Zakaluzny, who performed the needed surgery and who was so great to me and my family; and to the nurses at Garrett Memorial who so cheerfully cared for me. Now I am in acute care to prepare me to go back home. Do help those who need transportation for cancer treatments. God Bless All!

Robert Winters,
Swanton

RUDY'S
downtown Oakland
301-334-2654
Brighton.

Celebrate the Season at
Cornish Manor
Restaurant & Lounge
STEAKS • SEAFOOD • PASTA
Escape the hustle and bustle of the holiday season and join us for a relaxing, delectable dinner with family and friends.
Entertainment
Friday, December 17
8:30-11:00 p.m.
Jimmy Flanigan, Accoustic Guitarist
Gift Certificates
are a delightful surprise for anyone on your Christmas list.
New Year's Eve
Reserve your table now!
Open Monday – Saturday for Lunch & Dinner
Reservations Are Not Required
830 Memorial Drive, Oakland
301-334-6499

Easy Financing Available
NO INTEREST OR PAYMENTS FOR ONE FULL YEAR!
On approved credit. Minimum Purchase of $400
Grand Central Home Furnishings
Deck Your Home
with savings on furniture & accessories
Pre-Holiday Sale
20% -50% OFF regular retail
All Christmas Decorations
Nutcrackers
Ornaments,
Old World Glass
Santas • Snowmen
Angels • Light Sets
Tree Toppers • Mangers
Nativity Figures
Mechanical
Musical Figurines
Antler Lamp
Sale $39.95
Game Table
Figured Maple
Sale $149
Twist Coat Rack
available in oak or cherry
Sale $19
Durapella Mocha Sofa
Sale $399
Cedar Heights 3 pc. Dining Set
Dropleaf table & 2 chairs
Sale $239
Leather Rocker/Recliner
Bravado Nutmeg
Sale $399
Glider Rocker
Sale $229
Grand Central Station
301-334-3006
312 S. 3rd St.,
Oakland, MD
Mon.-Sat., 10-6; Sun., 11-5
Grand Central Furniture Express
301-387-7810
Market Square-Next to Foodland Fresh
McHenry, MD
Mon.-Thurs. 10-6; Fri. & Sat. 10-9; Sun. 11-5
Grand Central Home Furnishings
301-334-9515
Maryland Hwy., Next to 84 Lumber
Mtn. Lake Park, MD
Mon.-Sat. 10-6; Sun. 11-5

FRIENDSVILLE NEWS

ASHER GLADE CHURCH OF THE BRETHREN

The Asher Glade Church holding its annual Christmas program on Sunday, Dec. 19, beginning at 7 p.m. Refreshments will be served following the program. The church will be supporting the Church World Thank Service Blanket Fund again this year. The goal is 100 blankets.

The youth have been keeping active under the leadership of Hank and Gail Show. So far they have gone to Kennywood Park, bowling, and for pizza. They are currently filling shoe boxes with gifts and assorted items. These boxes are sent to the most needy countries. They also sponsor a child from Albania. Her name is Linda Kovaci.

The Ladies Aid Christmas party was held at the church on Sunday. Secret sisters were revealed and new names drawn. There were 17 ladies and three children present. New officers were elected and are as follows: president, Bernice Rodeheaver; vice president, Jacqueline Evans; secretary, Esther Benedict; treasurer, Linda Frazee; reporter, Doris Frazee; program planner, Gale Show; sending cards, Linda Frazee; and food committee, Sonja Umbel, Barbara Luenebrink and Norma Frazee.

The Asher Glade Church is growing and all who do not have a church are welcome. Services are held every Sunday at 11 a.m. Sunday School is at 10 a.m.

GRACE LUTHERAN CHURCH

The Living Light of Bethlehem will be at 4 p.m. on Sunday, Dec. 12, at the Grace Lutheran Church. A covered-dish dinner will follow.

Holy Communion will be held Sunday, Dec. 19, during the morning worship at 9:45 a.m.

BLOOMING ROSE UNITED METHODIST CHURCH

The Blooming Rose United Methodist Women will be holding their Christmas party on Saturday, Dec. 11. The ladies will meet at Lone Star Restaurant at 1 p.m. All women of the church are invited to attend.

FRIENDSVILLE UNITED METHODIST CHURCH

The Friendsville Community Choir will present its annual Christmas cantata on Sunday, Dec. 19, during the 11 a.m. worship service at the Friendsville United Methodist Church. The public is invited to attend.

The women of the church will be holding their annual Christmas party on Sunday, Dec. 12, at Penn Alps Restaurant, beginning at 2 p.m. All women of the church are welcome to attend. Secret sisters will be revealed and gifts will be exchanged. Anyone who attends and does not have a secret sister may bring a jingle gift if she wishes.

SAND SPRING CHURCH OF GOD

On Sunday, Dec. 12, there will be a Christmas fellowship dinner following the morning worship service. This is a covered-dish dinner. All are welcome to attend. A Christmas service will be held Sunday, Dec. 19, beginning at 10:15.

The youth of the church will present their program on Monday, Dec. 20, at 6:30 p.m. The program will also feature the Operation Hope Puppets, who will be doing a program.

FIRST CHRISTIAN CHURCH

There will be a Christmas dinner at the elementary school on Sunday, Dec. 19, following morning worship services.

The Prayer Warriors meet every Wednesday at 7 p.m. in the church basement.

THE WISHING WELL
by Lucretia Sines

John Carr recently underwent surgery. His address is 1632 Bishoff Road, Friendsville, MD 21531.

B.J. Uphole, 14-year-old grandson of Dale Hutzel, recently broke his leg. Cards can be sent to 1074 White Church Steyer Road, Oakland, MD 21550.

Rose Frazee recently broke her leg. Her address is 8603 Friendsville Road, Friendsville, MD 21531.

CHRISTMAS CELEBRATION, VISIT FROM SANTA

A family Christmas celebration will be held this Friday, Dec. 10, at 6 p.m. in the Friendsville Elementary School cafeteria. All ages are welcome to join in this evening of fun, entertainment, and games. Santa will make his appearance at 6:30 p.m. and give out the town treats. Pictures will also be available with Santa. Refreshments and crafts will be for sale by the Friendsville PTO, the Northern boys' basketball team, the Laurel Run Church of God, and others. Carols will be sung by the Sand Spring and Asher Glade churches, the school chorus, and Alison Sines. There will also be a cake walk and different games, as well as different booths.

This event is being sponsored by the Friendsville Community Watch, Elementary School PTO, and the Mayor and Town Council.

SNOWY CREEK 4-H CLUB

The Snowy Creek 4-H Club will hold its December meeting at the Sand Spring Church Fellowship Hall on Sunday, Dec 12, at 4 p.m. A covered-dish dinner will be held before the meeting for members and parents.

The new 2005 officers to be installed are: president, Drew Glover; vice president, Patrick Sines; secretary, Lindsey Wolf; treasurer, Leah Frazee; and reporter, Hannah Sines.

Snowy Creek members would like to thank meeting demonstrators, businesses, Garrett County Livestock Association, Garrett Co. Fair Board, Garrett Co. Black and White Holstein Association, State Highway Administration – Adopt-A-Highway, and the Garrett Co. 4-H Extension Office for their assistance in making 2004 a success.

BLOODMOBILE VISIT

The Johnstown Red Cross bloodmobile will be at the Friendsville fire hall on Monday, Dec. 13, from noon to 6 p.m.

SERVICE PROJECTS — Friendsville Woodmen of the World Youth Lodge #133 recently participated in a service project to prepare and distribute 125 baskets of fruit, nuts, and candy to area residents. Pictured above, from left, are members Brice Manges, Edward Lytle, Andrea Deigert, Kelsey Lytle, and Emily Manges. Visible in the background is Cheryl MacLane. Pictured below is one of the recipients of the baskets, Josephine Hinebaugh, who is a resident of Goodwill Mennonite Home in Grantsville.

FRIENDSVILLE RESIDENTS TRIM THE CHRISTMAS TREE – The Friendsville Community Watch, mayor, town council, and Friendsville Elementary School PTO last Friday coordinated the Trim a Tree Project. The participants were set up on Main Street and collected more than 80 bows that were purchased by residents to encourage, honor, remember, and support others. The bows were then placed on the community Christmas tree. Friendsville will hold "A Family Christmas Celebration" at the school this Friday, Dec. 10, starting at 6 p.m. Activities will include singing by local church groups, treats and pictures with Santa Claus, cake walks, refreshments, and crafts for sale. Any organization wishing to participate may call Sherry Coddington at 301-746-5032 for more information. Pictured above are Friendsville Community Watch members getting ready to place the bows on the tree. Left to right, they are Cathy Williams, Christy Thomas, Coddington, and Mary Ann Umbel.

SCHOOL NEWS

Mid-term reports will be due Monday, Dec. 13.

On Tuesday, Dec. 14, Officer Phil will be visiting grades 3 and 4.

The students will present their annual Christmas program on Wednesday, Dec. 22, to parents at 1:30 p.m.

There will be a noon dismissal for students on Thursday, Dec. 23, for the Christmas holidays. Students will return to classes on Monday, Jan. 3.

WING NIGHT

Wings will be served this Friday from 6 to 9 p.m. and every Friday evening until further notice at the Friendsville fire hall. A variety of wings are offered as well as chicken fingers, shrimp dinners, fish sandwiches, french fries, onion rings, cheese sticks, bread sticks, and more. Take-outs are available. Live music is provided every other Friday.

SENIOR CITIZEN CHRISTMAS PARTY

A Christmas party will be held Wednesday, Dec. 15, beginning at 11 p.m. at the Friendsville Senior Center. Alison Sines will be performing Christmas selections.

RECITAL HELD

Mary Mickle Ministries Studio of Vocal and Piano Performance held its Christmas recital on Saturday at the Dry Run gymnasium. Welcome was expressed to all by Denny Mickle, who also introduced teachers Wendy Livengood, Jeremiah Beard, Mary Mickle, Colette Savage, Alison Sines, and Lucretia Sines. Prayer was given by student Kelsey Jones. Dottie Sines was the M.C. for the evening.

Vocal performers were Cliff Crane, Claire Wilkinson, Emily Parandhamaia, Janice Spiker, Bonnie Doerr, Christopher Sines, Jean Johnson, Christopher Parandhamaia, Karen Tyree, Alison Sines, Becky Price, Sam Friend, Sarah Price, Ray Teets, Ashley Parandhamaia, Kiersten Butler, Lincoln Humberson, Kelsey Jones, Faith Parandhamaia, Jeremiah Beard, and Mary Mickle. Piano selections were played by Sarah Price, Katie Livengood, Lincoln Humberson, Kelsey Jones, Austin Smith, Rachael Savopoulos, Thomas Roach, Cathy Myers, Gabrielle Daniels, Becky Price, Bryan Wilkinson, Ashley Edmonds, Heidi Livengood, Katelynn Hanek, Rachel Shaffer, A.J. Savopoulos, Emaline Scofield, Ethan Smith, Emily Yoder, Claire Wilkinson, Samuel Thomas, and Wendy Livengood.

Gifts were presented to each student by Mary Mickle. An award was given to Rachel Shaffer for the most hours practiced this semester. Rachael Savopoulos and Ashley Edmonds received Honorable Mention.

Awards also went to the students who were most improved for the semester. Mary Mickle named Sarah Price as her most improved vocal student, and Bryan Wilkinson as her most improved piano student. Wendy Livengood named Ashley Edmonds as her most improved piano student. Jeremiah Beard named Kiersten Butler as his most improved vocal student.

Refreshments were provided by the Dry Run Gymnasium. Appreciation is extended to Kleeb's Music Center for the grand piano, Bonnie McClung and Angela Maust for the decorations, and Cindy Frantz for the certificates, programs, and tickets; and to Sam Friend and Bill Livengood for helping with the sound.

The studio is located in McHenry.

PERSONALS

Carla McCully of St. Augustine, Fla., recently spent four days and nights with her mother, Doris Frazee.

MEMORIAL TREE LIGHT-UP NIGHT

The town of Friendsville held its annual light-up night on Friday at the town tree. The event included a ceremony dedicating ribbons in memory or honor of a loved one and placed on the town tree. The tree was being donated in memory of Raymond and Alta Schlosnagle by their children Shirley, Sandra, Rebecca, and Spencer, and families.

Ribbons were placed in memory of Ruth Fike, Gary D. Fike, and Foster D. Fike by JoAnn Ross; Troy Wakefield Jr. and Robin Marie Wakefield by Troy and Carol Wakefield; Verna Sisler by Roger Sisler; Tim Frazee by daughters Brandi, Heidi, and Bridget; Pauline White by Leroy and JoAnn Robinson; Sherri Sisler by Darrell Sisler; Jack Humberson by Thelma Humberson; Wayne and Grace Hook by Doris Thomas; Carolyn Conn by Robyn Kisner; Granny Purple by Christy Thomas; Jessie Sines and Uncle Bob Savage by Freda Sines; Lawrence W. Stemple; Will Morris by Kelley Ream; Betty Turney by Ken Turney; Rita Augustine by Sherry Umbel; Dave and Ellen Taylor by Deb Taylor; Lena Lawson by Marlin Lawson; Timothy Umbel by Rick and Mary Ann Umbel; all loved ones by Cathy Williams; George Vitez by Claudine, Connie, and Bonnie Vitez; Ricky Fike by Frances Friend; all loved ones by Mike and Linda Wolf; Helen DeWitt Vitez and veteran Jim Vitez by Cindy Daniels; Alta and Raymond Schlosnagle by Shirley, Sandra, Rebecca, Spencer, and families; Rev. Roy and Reba Riffle and Jennifer Fisher by Sherry Coddington; and Lena Granny Lawson by Mike and Chantay Lawson and family. More memories and dedications will be listed in next week's Friendsville News in *The Republican*.

Lou DiCarlo
"The Stained Glass Man"
Gifts
that make sense!
214 I St., Mtn. Lake Park
301-334-8222

Place your happy ad here!

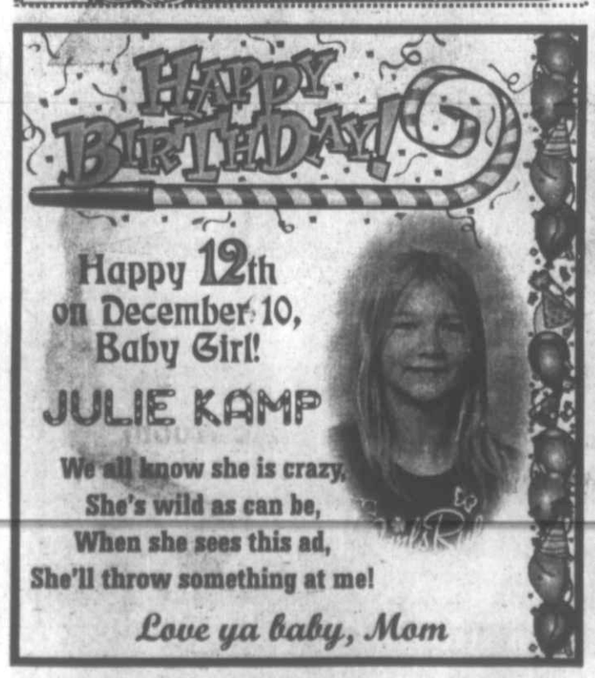

Time for a new SLEIGH

2005 Escape
13 In Stock!
4 Dr., 4WD
As low as
$19,677
Price includes manufacturer's rebates. Tax, tags & title extra.
We honor Ford A, X, & Z Plans. Ask about our First Time Buyer Program.

Ready for Winter?
Call Our Service Department Today!

Winter Lube, Oil, Filter and Coolant Special
❄ Change oil & filter
❄ Drain & replace coolant
❄ Perform 26 point list checking:
✓ Lights ✓ Air Pressure
✓ Belts ✓ Tire Conditions
✓ Hoses ✓ Battery Condition
✓ Air Filter ✓ Fluid Levels & Condition
✓ Wipers
$59.95 plus tax thru Dec. 31
Gasoline engines only, any other repairs are extra.

Winter Inspection Special:
❄ Check all brakes & condition
❄ Clean & lube caliper slides
❄ Clean & adjust rear brakes
❄ Check charging system
❄ Perform 26 point list checking:
✓ Lights ✓ Air Pressure
✓ Belts ✓ Tire Conditions
✓ Hoses ✓ Battery Condition
✓ Air Filter ✓ Charging System
✓ Wipers ✓ Fluid Levels & Condition
$79.95 plus tax thru Dec. 31
Gasoline engines, cars & light trucks only, any other repairs are extra.

Shaffer
Oakland, MD
FORD Ford MERCURY
Where vehicles cost less!
301-334-2121 • 301-359-0111 • Toll Free 1-877-334-8501
HOURS: Mon.-Fri. 8AM-6PM; Sat. 8AM-1PM; and By Appointment

Bartlett Bucks Maryland Delegation; Votes Against Intelligence Reform Bill

by Christina Cepero
Capital News Service

WASHINGTON — Frederick Republican Rep. Roscoe Bartlett broke with his party — and the rest of the Maryland delegation — to vote against the Intelligence Reform and Terrorism Prevention Act of 2004 this week.

All seven of Maryland's other congressmen voted for the bill that passed the House 336-75 Tuesday, and Maryland Sens. Barbara Mikulski and Paul Sarbanes both voted for it Wednesday in the Senate.

The bill was based on the recommendations of the 9/11 Commission. It will create a national intelligence director, set up a counterterrorism center and a civil liberties oversight board, increase the number of immigration agents, and upgrade aviation security, border control, and cargo inspection measures.

Aides said Bartlett supported an earlier House version of the bill that included tougher restrictions on immigration. He voted against the final version of the bill because those provisions were stripped out.

Bartlett was pleased, however, that the final bill included language to ensure that the national intelligence director's office would not interfere with the Pentagon's ability to get intelligence to troops.

But that was not enough to win his support: Bartlett was one of 67 Republicans who opposed the bill, which is supported by the Bush administration.

Rep. Steny Hoyer, D-Mechanicsville, said that the bill is not perfect, but it does "take the much-needed steps to improve our ability to detect, prevent, and respond to future terrorist attacks."

Rep. Ben Cardin, D-Baltimore, also voted for the bill, even though it did not include a provision that would have shifted the way the Department of Homeland Security allocates funding. Cardin would like to see distribution based "more on threat levels and vulnerabilities than on per capita basis," said Susan Sullam, his press secretary.

"Maryland is in close proximity to (Washington) D.C., plus we have a number of important facilities in our state that could possibly pose a problem in terms of terrorism," Sullam said, citing the Port of Baltimore, the National Security Agency, Aberdeen Proving Ground, Fort Detrick, and Fort Meade.

She said Cardin, a member of the Select Committee on Homeland Security, will continue working to shift the funding formula. But he still thinks the bill approved this week will significantly improve intelligence operations, Sullam said, and was glad that it passed before Congress adjourned.

But Bartlett worried that Congress rushed the measure through. He would have preferred for the legislation to have been reintroduced in January so more hearings could be held.

"It was impossible to produce a good bill on such a complex issue that fast," said Lisa Wright, Bartlett's press secretary, who said Congress' haste could bring "unforeseen, unintended consequences."

After the House passed the measure Tuesday, the Senate approved it Wednesday evening 89-2, with nine senators not voting. Maryland's senators, both Democrats, supported the measure.

"It is now critical that the Bush administration moves forward quickly in providing the necessary resources to implement the bill," Sarbanes said in a written statement. "Without the funding to implement this legislation, we remain vulnerable to further terrorist activities both abroad and at home."

But for a Bethesda woman who lost a family member in the Sept. 11 attacks, the vote could not come soon enough.

"We were very, very pleased to hear the intelligence bill was passed, and we were getting a little disgusted about the politics of it," said Nancy Aronson, whose sister-in-law, Myra Aronson, was on American Airlines Flight 11 when terrorists flew it into the World Trade Center. "It's especially appropriate timing because tomorrow (Dec. 9) would have been Myra's 54th birthday, so it's very meaningful for us," she said.

—CNS reporters Chris Kotterman, K Kaufmann, Linda Nishida, Subodh Mishra, Kia Hall Hayes, Rachael Jackson, and Samson Habte contributed to this story.

Subscribe to *The Republican*

A DOLLS' CHRISTMAS is the current theme of the window display at the Ruth Enlow Library in Oakland, thanks to the Mountain Laurel Garden Club. The members decorated the window with items from their doll collections. The display shows a "boys and toys" collection, featuring Jimmy the engineer, Steve the farmer, David the fireman, and Tommy the pilot. Also displayed are a Jeanie porcelain doll, Shirley Temple, Raggedy Ann and Andy, teddy bears, ornaments, toys, and games. Those contributing to the display were Elke Hutchens, Mary Warther, Marianne McCann, Judy Finkel, Cheryl Wotherspoon, Lois Sherrard, and Nellie Henken.

SHS School Improvement Meeting Slated

The School Improvement Team at Southern Garrett High School will meet Monday, Dec. 13, at 3:30 p.m., in the Media Center. The public is invited at attend.

The minutes from the previous meetings can be viewed online by accessing the SHS web site.

HUSKY Notes

•Allegany College of Maryland is offering a one credit physical education class, Lifeguard Training, beginning Jan. 20. Students who successfully complete this course will receive the American Red Cross Lifeguard certificate and the ARC Health Care Provider certificate. This class will be held on Thursday evenings from 8 to 9:50 p.m. Tuition for high school students is half price. Interested students may contact Linda Mellon at Allegany College of Maryland at 301-784-5274.

•Josten's will be at Northern on Tuesday, Dec. 14, during lunch shifts to deliver class rings to sophomores. Balances are due at that time.

•Student Council will host a Winter Homecoming Dance on Saturday, Dec. 11, from 8 to 11 p.m. Dress is semi-formal.

NOW AVAILABLE LOCALLY
RENT-A-STORAGE
BY SUNRISE SANITATION SERVICES
SIZES: ECONO 7'H x 8'W x 14' L
STANDARD 8'H x 8'W x 20'L
ATTN: CONTRACTORS, BUSINESSES MANUFACTURERS AND HOMEOWNERS
IDEAL FOR SHORT AND LONG TERM STORAGE
TOOLS · BUILDING MATERIALS · MERCHANDISE · EQUIPMENT
SUPPLIES · RECREATIONAL VEHICLES · FURNITURE
"AND ALL YOUR OTHER STUFF"
1-800-645-4886
WILL DELIVER TO YOUR LOCATION · WEATHER RESISTANT · LOCKABLE

Lou DiCarlo
"The Stained Glass Man"
The service you deserve!
214 I St., Mtn. Lake Park
301-334-8222

Heavenly Bodies Salon & Tanning
Holiday Specials!
Manicures $10
Hair Cut $10
Acrylic Nails $25
1 Mo. Unlimited Tanning $25
10 Tanning Visits.....$15
Gift Baskets!
Gift Certificates Available!
BRING THIS AD & GET AN EXTRA 10% OFF!
Located at the Loch Lynn train Station
301-334-0902

NEED A LIMO?
Call the Limo Man!
301-501-LIMO

Crellin Assembly of God presents...
THE SPIRIT OF CHRISTMAS
Sights and Sounds of the Season
Created by Phil Barfoot and Lari Goss, featuring the Adult Choir; Rock Solid Youth Ministries, & Children's Ensemble
Sunday, Dec. 12, 6 pm
Monday, Dec. 13, 7 pm
Come and celebrate this joyful season of Christ's birth!
Bruce Craig, Pastor
Tim Miller, Minister of Youth & Music

HOT STUFF
HARD TO FIND?
CHRYSLER 300Cs - Hemi — In Stock NOW!
Turbo Diesel Ram Trucks Hemis - Quads — In Stock NOW!
Magnum RT Hemi Loaded - $SAVE$
05 Hemi Grand Cherokee Limited
04 Left-Overs
CHRYSLER JEEP DODGE
Lower Payments & More Ownership
Exclusive Lease-to-own Plan
Used SUVs & 4x4 Trucks Cars & Vans too....
Cleanest Vehicles - Lowest Prices!!!
Valitan's NEW OWNERSHIP KINGWOOD
(304) 329-0850 • (800) 660-3592
Visit us on the web at kingwoodauto.net

THER-A-PEDIC
We make your morning smile
SUPER SLEEP SALE
Starting at:
$179 Twin Set $299 Queen Set
$249 Full Set $499 King Set
PLUSH SLEEP EASE
Twin Set (1 available)..... $259 Save $210
Full Set (1 available)..... $359 Save $256
Queen Set (1 available)..... $429 Save $301
Check Out Our YEAR-END CLEARANCE ITEMS
Hurry in for Great Selection!
Sofas..... Starting at $399
Sofa & Loveseat..... 2 Pcs. $699
Sofa & Chair..... 2 Pcs. $599
Wesley Allen Twin Bed.... Was $777 $349
120" Dining Table Solid Oak. Was $1800 $795
Twin Headboard..... Was $375 $159
Queen Wesley Allen Poster Bed ..... Was $1908 $795
Queen Bedroom Group, (Queen Headboard Triple Dresser w/Mirror, Night Stand) .... 4 Pcs. $799
MUCH, MUCH MORE!
Kathy's Furniture & Gifts
The More You Compare, The Better We Look!
Furniture Packages, Layaways, Credit Cards & Great Service
Bedding by Serta, Ther-A-Pedic & Tempur-Pedic
OPEN 7 DAYS A WEEK Monday thru Saturday 10-6; Sunday 12-5
301-387-9555
Dry Dock Plaza at Rt. 219 & Glendale Rd.
SERVING YOU FOR OVER 16 YEARS!

Bill's Outdoor Center's
HOLIDAY BLOWOUT SALE!
Dec. 10th through Dec. 24th
HOURS: MON-FRI 9AM TO 5PM, SAT 8AM TO 6PM & SUN 9AM TO 3PM
Bill's Outdoor Center
This holiday season come find out why Bill's Outdoor Center is The Best Reason for the Season! We are your source for fishing & hunting equipment, outdoor apparel & footwear. Don't live in the area? No problem, give us a call, we ship UPS daily.
From all of us at Bill's Outdoor Center, have a Merry Christmas and a safe and Happy New Year!
40% OFF ALL MEN'S & WOMEN'S Columbia
30% OFF ALL OPTICS & APPAREL BY:
30% TO 50% OFF ALL MEN'S & WOMEN'S APPAREL BY:
**Additional Sales & Savings Listed at Showroom Stop in or Call for Details.
(301) 387-3474
20768 GARRETT HWY., OAKLAND, MD 21550
ACROSS FROM BILL'S MARINE

The Arts

CHRIST CHURCH PUPPETEERS will present "Angel Alert — The Night that Heaven Came Down" at several area churches. The group will be at Salisbury Lutheran Church, Salisbury, Pa., this Sunday, Dec. 12, at 11 a.m., at Christ Lutheran Church, Grantsville, on Sunday, Dec. 19, at 4 p.m., and at Jennings United Methodist Church, Jennings, on Monday, Dec. 20, at 7 p.m. Performances are free and open to the public. Puppeteers are directed by Nancy Resh. Pictured, front row, left to right, are Pam Cutler, Judy Sebold, and Beth Bicker. In the back row are Karen Clevenger and Donovan Bicker.

A CONCERT FEATURING TRADITIONAL HOLIDAY MUSIC will be presented by the Northern Middle School Band next Monday, Dec. 13, at 7 p.m. under the direction of band director Bill Robinson. The concert will take place at the school and will also feature patriotic tunes, such as "Johnny Went For A Soldier" and the Navy hymn, to honor military personnel stationed in Iraq. Pictured, left to right, are Heather Singell, Kristen DeWitt, Meredith Sussman, and Jesse Biser. Photo courtesy of Bill Robinson.

PANDORA'S BOX TO PERFORM AT GC – *Emily's Hope*, an original play by Christie Hamilton, will be performed by Pandora's Box (a teen health theatre group) at Garrett College on Dec. 10 and 11 at 7:30 p.m. and Dec. 12 at 3:30 p.m. Admission is free. This group is sponsored by the Garrett County Arts Council, Maryland State Arts Council, and the Garrett County Health Department. A bake sale and raffle, sponsored by Friends and Families of Pandora's Box, will be held all three nights. Proceeds will go toward the purchase of Pandora's Box jackets and an end-of-the-year trip for the members. "*Emily's Hope* is a play about a 17-year-old girl who, on the night of her prom, is killed by a drunk driver. The play establishes a "genuine feeling of melancholy" through the use of Christmas scenes and sidebar monologues, said Lois Dever of the health department. Each character speaks about the night that Emily died. "The play will get to the hearts of teenagers and parents alike," said Dever. "*Emily's Hope* details with how drinking and driving can affect everyone, not just the person who was killed. This story could happen anywhere, at any time." Pictured above, in the front from left to right, are Stacey Sanders, Erin Bittinger, Clare Buckle, and Andrea Hedrick. In the second row are Kelly Baker, JoAnne Buckle, Shelly Lee, Tasha Stemple, and Maliciah McPhail. In the back are Rose Jackson, Amber Bittinger, Lauren Jolles, and Hannah Gnegy.

Local Actor In Holiday Hoopla

The Shadow Box Cabaret of Columbus, Ohio, is currently presenting its 13th annual Holiday Hoopla, and a Garrett County actor is among the cast members.

Evelyn White, a graduate of Southern High School and a 2004 theatre graduate of West Virginia University, is a member of the band, and also sings and performs sketch comedy.

She is the daughter of John and Lois White, Oakland.

The Holiday Hoopla will run through December 30. Persons desiring reservations and/or performance schedule information may telephone 614-265-7625.

Texas Symphony Member, Garrett Native To Perform

Garrett County native Amanda Stewart, principal trombonist with the San Antonio Symphony Orchestra, will present a free concert at 7 p.m. on Thursday, Dec. 16, at the Faith Evangelical Free Church.

A 2000 graduate of Southern High School, Stewart received a bachelor of music degree from the Juilliard School of Music in New York City. She is the daughter of Brad and Patsy Stewart of Oakland.

Stewart has performed as a soloist with the Deep Creek Symphony and as a solo guest artist at the International Women's Brass Conference. She has performed as an orchestral musician with the National Repertory Orchestra, the Music Academy of the West Orchestra, the DiCapo Opera Theater Orchestra, and the North Carolina Symphony.

A free-will offering will be taken at the concert, and a nursery will be provided. The church is located at 1009 Maryland Highway, Mtn. Lake Park.

Christmas Cantata Scheduled By Friendsville Choir

The Friendsville Community Choir will present the cantata *Mary, Did You Know?* during the 11 a.m. service on Sunday, Dec. 19, at the Friendsville United Methodist Church. The event is open to the public.

The Christmas musical was created by David Guthrie and Bruce Greer, and arranged by Bruce Greer. The choir will perform under the direction of pastor Phil Dukes with assistance from his wife Bobbie.

Members of the Friendsville Community Choir include sopranos Jane Fox, Pauline Faucett, Cindy Frantz, Amanda Frantz, Lou Ellen Sturm, and Bobbie Dukes; altos Sherry Fike, Nancy Thomas, and Carol Frazee; tenors David Thomas and Tom Sines; and basses Buddy Umbel, Dan Manges, and Bill Emory.

David Thomas and Carol Frazee will perform solos, and Buddy Umbel will narrate the program. The choir will be accompanied by an instrumental music track.

The Friendsville UM Church is located along Water Street.

A FOREIGN LANGUAGE CELEBRATION was presented by foreign language students at Southern and Northern high schools last week at Garrett College. The program included German singing and dancing by Southern High students in Mrs. Doyle's German class, *Snow White* was performed by Ms. Norris's Northern High French class, and Mr. Leitzel's Southern High French class sang French carols. Mrs. Wilt's Northern High Spanish class students performed their own version of "El Grinch," and Mrs. Sweitzer's Southern High Spanish class told about the Spanish Christmas customs. The program was concluded with "Silent Night" performed in four languages – French, German, English, and Spanish. Pictured above are students from Norris's French class. Below are the dancers from Doyle's German class from Southern High.

Daytime Theatre At OTT Slated

Our Town Theatre will host its last Daytime Theatre Workshop for the year on Tuesday, Dec. 14, 1-2 p.m.

Participants are encouraged to bring a short piece of literature about Christmas to share with the group.

Questions about Daytime Theatre may be directed to Jane Avery at 301-334-5640, option #3.

OTT Schedules Auditions For January Show

Auditions for the play *84 Charing Cross Road* will be held at Our Town Theatre (OTT) on Sunday, Dec. 12, from 2 until 5 p.m., and on Monday, Dec. 13, by appointment.

The play, which is scheduled for production for January 27-30, was inspired by a true 20-year correspondence between a struggling American writer and a firm of British antiquarian booksellers. The two-decade relationship began in 1949.

"This warm, compassionate, and very human exchange was published as a book, and then skillfully adapted for the stage," said Jane Avery, artistic director of OTT.

Consisting of letters, the play involves just two actors, one male and one female, age 40 or older.

"Since the play deals with the reading of letters instead of their memorization, it is a perfect vehicle for those adults who are concerned about learning lines, or who are first-time actors," Avery said.

To schedule a Monday audition, or to obtain further information about the play, persons may call the theatre at 301-334-5640 option #3.

Lou DiCarlo

VALUABLE COUPON
CHOOSE YOUR OWN SALE DAY
MARVIN'S
ALL DAY SHOPPING PASS with this coupon
Save 20% on all regularly priced items and additional 10% off sale items
Coupon valid ONE DAY ONLY NOW THRU DEC. 24, 2004
Sorry does not apply to layaways, special orders, etc...
301-334-9211
VALUABLE COUPON
CLIP & SAVE

RADIATORS
Automotive:
Cleaned, Repaired & Recored
Now Available: Plastic & Aluminum Repairs
Heavy Duty:
Commercial Radiators & Oil Cooler Cores Cleaned & Repaired
Garrett Automotive Co.
www.garrettautomotive.com
301-387-6148

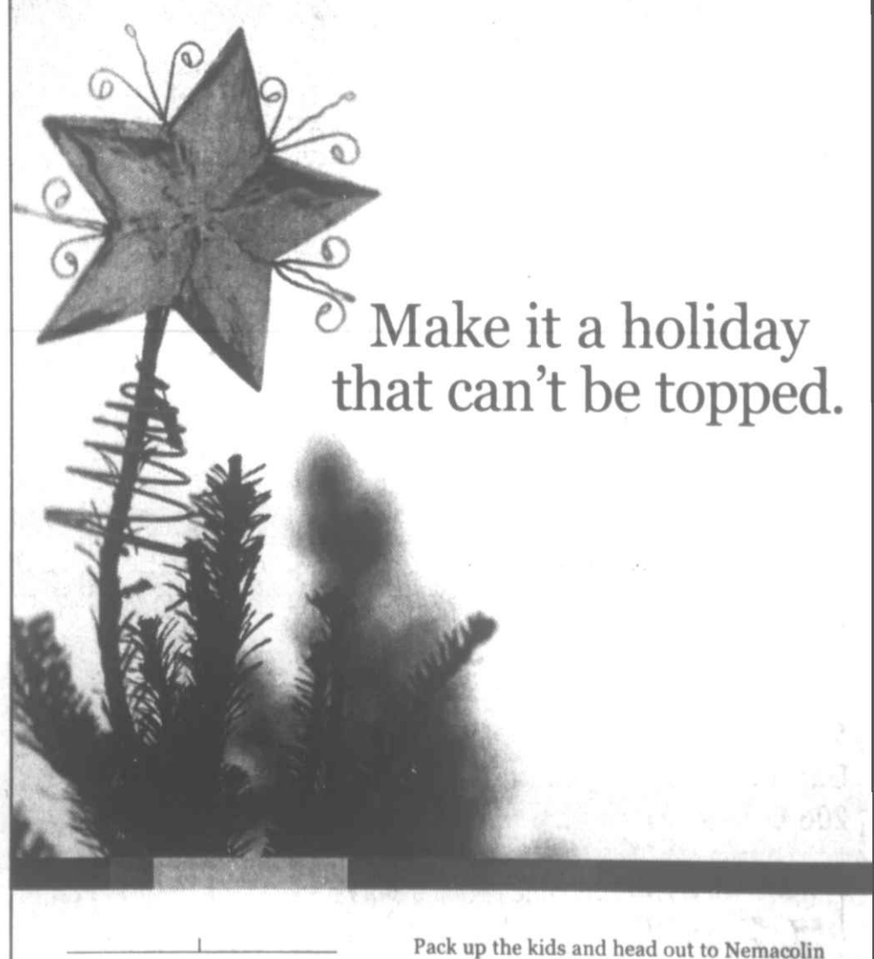
Make it a holiday that can't be topped.
Nemacolin Twelve Days of Christmas
December 17th - 29th
For a complete schedule, visit www.nemacolin.com.
Pack up the kids and head out to Nemacolin for twelve days of Christmas cheer, complete with storytelling, dinner theaters and visits with Santa. There's even a magician to make your holiday even more magical. So join us for our Twelve Days of Christmas celebration, and create a holiday tradition that will warm both your heart and your soul.
For more information, call 1-866-557-6957 or visit www.nemacolin.com.

NEMACOLIN RESORT WOODLANDS
WEST COAST ATTITUDE. EAST COAST LATITUDE.™

GRANTSVILLE COMMUNITY CANTATA — A Christmas cantata will be presented Saturday, Dec. 18, at 7 p.m. at St. John's Church in Grantsville. The director is Debi Beachy, who is pursuing a master's degree in choral direction at West Virginia University. The accompanist is her husband Sean, who has a master's degree in music composition. Singers from many local churches who make up the choir are: Mary Alice Broadwater, Edith Jenkins, Rose Lee Folk, Wilma Hutzel, Robyn Bagley, Sherrill Meyers, Sue Beachy, Linda Wengerd, Gail Keller, Betty Jo Swauger, Emily Rawe, Patty Rice Carol Humberson, Irene Heckman, Sue Ann McKenzie, Karin Miller, Camilla Rawe, Sharon Kamp, Dr. David Rawe, Barbara Deal, Don Heckman, Leroy Maust, Gerry Beachy, Joe McRobie, Chris Anderson, Pete Miller, and B.J. Miller. St. John's Church pastor Jerry Rogers will be the narrator. Also performing will be the St. John's Church Joyful Ringers bell choir, under the direction of Gerry Beachy. Members include Wilma Hutzel, Lori Wilt, Sherry Carey, Patty Rice, Laura Wilburn, Sue Beachy, Jenny Knauff, Andrew Wilburn, Dr. Ronald Gillum, Kenneth Wilburn, and Linda Upole. Refreshments will be served following the cantata.

Arts at a Glance

www.garrettarts.com

THURSDAY, Dec. 9

• Southern High School Drama Dept. presents *Little Shop of Horrors*, 8 p.m., on school stage. Tickets, $5. Advance reservations may be made by calling Erin White at 301-616-5407.

FRIDAY, Dec. 10

• Old Time Music at VFW Social Hall, Deer Park, 7-11 p.m. Admission by donation. (301-334-8603 or 301-334-9109)

• Halftime String Band at the Purple Fiddle, Thomas, W.Va. 8:30 p.m., $5 admission. (304-463-4040)

• *The Shape of Things* by Neil Labute presented by University Theatre at FSU F. Perry Smith Theatre, Frostburg. 8 p.m. Tickets: $5. (301-687-7462)

SATURDAY, Dec. 11

• "Gloria," Christmas concert by Garrett Choral Society, 7:30 p.m., St. Paul's United Methodist Church, Oakland. Tickets: adults, $8; children 12 and under, $4. Advance tickets are available at Gregg's Pharmacy or from any Choral Society member.

• *The Nutcracker* presented by the Appalachian Ballet Theatre at Allegany College of Maryland, Cumberland. 7:30 p.m. Adults, $10, seniors and children under 12, $5. (301-729-6722)

• *Beauty and the Beast*, with life-sized puppets, by the Enchantment Theatre Company as part of the FSU Cultural Events Series, at PAC Drama Theatre, Frostburg. 3 p.m. and 7 p.m. Adults, $15, children under 12, $12. (301-689-3137)

• *The Shape of Things* by Neil Labute presented by University Theatre at FSU F. Perry Smith Theatre, Frostburg. 8 p.m. Tickets: $5. (301-687-7462)

• LaTresa, at the Purple Fiddle, Thomas, W.Va. 8:30 p.m. $7 admission (304-463-4040)

SUNDAY, Dec. 12

• "Gloria," Christmas concert by Garrett Choral Society, 2 p.m., St. Paul's United Methodist Church, Oakland. Tickets: adults, $8; children 12 and under, $4. Advance tickets are available at Gregg's Pharmacy or from any Choral Society member.

MONDAY, Dec. 13

• Western-Style Square Dancing, hosted by the Mt. Top Promenaders Square Dance Club, Broad Ford Elementary School, Oakland, 7 p.m. $5 per couple. (301-334-1386)

• *Babes in Toyland* presented by Highland Arts at Church-McKee Arts Center of Potomac State College, Keyser. 7:30 p.m. Adults $15, students $10. (304-788-6821)

TUESDAY, Dec. 14

• Dances of Universal Peace at Wi-Hanape Natural Foods Store, Friendsville, 7:30 p.m. Donations appreciated. (301-746-8526)

THURSDAY, Dec. 16

• Amanda Stewart, trombonist, in concert at Faith Evangelical Free Church, Mtn. Lake Park, 7 p.m. Free; donations appreciated. (301-334-4172)

FRIDAY, Dec. 17

• Smith and Roberts Band at the Purple Fiddle, Thomas, W.Va. 8:30 p.m. $5 admission. (304-463-4040)

• Old Time Music at VFW Social Hall, Deer Park, 7-11 p.m. Admission by donation. (301-334-8603 or 301-334-9109)

SATURDAY, Dec. 18

• Jackass Flats, Virginia State bluegrass champs, at the Purple Fiddle, Thomas, W.Va. 8:30 p.m. $7 admission. (304-463-4040)

SUNDAY, Dec. 19

• Everybody Fields, Alternative bluegrass, at the Purple Fiddle, Thomas, W.Va. 7 p.m. $5 admission. (304-463-4040)

• *The Nutcracker* presented by the Appalachian Ballet Theatre at Allegany College of Maryland, Cumberland. 7:30 p.m. Adults, $10, seniors and children under 12, $5. (301-729-6722)

Serving the Garrett County Arts Community Since 1976

Garrett County Arts Council
206 E. Alder St., Oakland, MD 21550 gcac 301-334-6580

Flu Vaccine

Continued from Page A-1

Mist may call 301-334-7770 or 301-895-3111 for more information or to schedule an appointment.

To date, the health department has vaccinated 1,572 persons. Vaccine has also been shared with nursing homes and personal care homes, and is currently being given to health care providers. The current supply of vaccine should be enough to immunize any interested person in these high-risk groups, said Lee.

Grant Awarded

Continued from Page A-1

The Maryland Technology Development Corporation (TEDCO), the state's designated SBIR outreach and technical assistance agency, developed the grant proposal and will administer the program in collaboration with the western Maryland technology business incubators – the Garrett Information Enterprise Center, the Allegany Business Center at Frostburg State University, and the Hagerstown Technical Innovation Center. The primary goal of the program is to in-crease SBIR and Small Business Technology Transfer (STTR) Program applications from the communities of "Mountain Maryland," the state's Appalachian region of Allegany, Garrett, and Washington counties.

"Maryland's participation in the FAST program leverages federal and state efforts in order to build higher education's capacity for technology transfer and commercialization," said Aris Melissaratos, secretary of the Maryland Department of Business and Economic Development (DBED). "In addition, the program combines TEDCO's expertise in providing customized SBIR assistance with the technical and business capabilities of the university-affiliated technology business incubators in the region, using the region's growing broadband capability to deliver online services and information."

The Mountain Maryland program will provide direct one-on-one counseling, present SBIR application development and project management workshops by nationally recognized experts, offer timely online reviews of SBIR proposals by experienced technical teams, and create an online SBIR networking program that provides access to information on the SBIR program and technology business assistance resources.

The federal grant of $78,950 will be matched by $42,720 in cash from TEDCO and $51,539 in-kind from participating organizations, according to the governor.

"TEDCO's program broadens existing mechanisms for accessing federal programs by Maryland businesses, strengthening the local companies and the region's technology economy," said Stephen J. Herman, president of Garrett College. "The Mountain Maryland initiative provides the crucial assistance needed to help and grow technology businesses in the western Maryland communities. We applaud TEDCO's initiative in developing this winning application."

The program will build upon the success of TEDCO's FAST-funded Maryland Minority SBIR Initiative, which worked to increase the participation of small businesses, particularly minority- and women-owned businesses, and Maryland's research-oriented historically black colleges and universities in the SBIR/STTR programs, the governor noted.

TEDCO and DBED recently were recognized as the leading backers of seed and early stage companies in the country, according to a 2003 survey published in the July 2004 issue of *Entrepreneur* magazine.

Companies and entrepreneurs can obtain more information on the Mountain Maryland SBIR Initiative online at Maryland-TEDCO.org/programs or by contacting Phillip Singerman at 410-715-4167.

Discriminating Knees Know...

The Floor Store, Inc.
"Where quality is not expensive"
• Tile • Ceramic • Hardwood
• Vinyl • Carpet • Laminate
Serving you with 33 years of experience
Offering on-site measuring and professional commercial and residential installation
36116 Garrett Highway, Keysers Ridge
1 mile off I-68, Exit 14A, On Rt. 219 South
301-895-3955 or 301-746-7000
Mon. - Thurs. 9 - 5, Fri. 9 -7, Sat. 9 -12 or by appt.

Lou DiCarlo
"The Stained Glass Man"
Quality you can depend on!
214 I St., Mtn. Lake Park
301-334-8222

RED TAG SALE Starts Friday!
TEAM ONE AUTO MALL
Oakland, MD
GMC
We Support Our Country & Troops With Pride & Honor
The Boss Is Away Sale!
For each vehicle sold during December, Team One will donate $25 to the charity of your choice!
2005 Chevrolet Aveo LT
$11,890
Great fuel mileage, 4 cyl., 5 spd., A/C, and much more!
Stk. #50301
Santa will be here Tues., Dec. 14, 4-6 p.m. with music by Steve Westlake and special guests.
2005 GMC Sierra K1500 4x4
Stk. #50058
$17,990
Snow Is Coming!
5 spd., 4300 V6, A/C, AM/FM
2005 Buick Century Custom
$18,490
V6, A/T, PW, PL, Tilt, CR, A/C, power seat, alum. wheels, & much more!
Stk. #50238
2005 GMC Yukon XL, SLE
$34,490
4x4, 5.3, A/T, PW, PL, 9 pass., Tilt, CR, FT. & RR. A/C, & more!
Stk. #50146
2005 Pontiac G6 Sedan
$21,990
ALL NEW CAR!
3.5 V6, A/T, sunroof, PW, PL, tilt, CR, & more!
Stk. #50313
2004 Buick Rainier
$28,990
or 0.0% avail. for up to 72 mo.
AWD, leather int., 4.2 I-6, heated seats, loaded.
Stk. #40809
2005 Chevrolet Uplander
$25,990
Stk. #50308
ALL NEW!
FWD, DVD, V6, A/T, PW, PL, tilt, CR, & more!
2004 GMC Envoy XUV
$25,990
includes rebates
or 0.0% avail. for up to 72 mo.
Nicely Equipped
Stk. #40713
2004 GMC Envoy XL SLE
$26,790
SAVE OVER $9,000!
PL, PW, tilt, CR
or ask about 0.0% for up to 72 mo.
Stk. #40892
2004 GMC Yukon Denali
$42,990
includes rebates
or 0.0% avail. for up to 72 mo.
HUGE SAVINGS EITHER WAY!
SAVE $10,606
AWD, Loaded
Stk. #40829
2004 Pontiac GTO
Two to choose from
0.0% avail. for up to 72 mo.
Silver or Red 6 spd., or Auto YOUR CHOICE
2004 Pontiac Grand Am 4 dr. SE
$18,690
3.4 V6, A/T, A/C, sunroof, chrome wheels, PW, PL, tilt, CR, CD
or 0.0% for up to 72 mo. avail.
Stk. #40822
2-2005 3/4 Ton Plow Trucks Here And Ready To Plow!
12899 Garrett Highway Oakland, MD
Across from Wal-Mart Super Center • Minutes from Deep Creek Lake
www.teamoneauto.com
301-334-9494 • 800-458-6695
Mon.-Thurs., 8-7; Fri., 8-6; Sat., 8-2
Look for our Giant Flag!

NOW is the time to make appointments for Holiday Portraits!
OR have your family photos, slides, movies and videos transferred to DVD– Family heirlooms. A gift that lasts forever!
CrabtreePhoto.com
Photography – Video
Graphic Art Services
Black & White Photography
Old Photos Restored
Screen Printing – T-Shirts
Senior Photos
Many cool new Studio Backgrounds & Outdoor Scenes. Check out our Web Site Often For new stuff!
Gift Ideal
Let us EDIT your Videos To DVD Video
Take those old family treasures out of the attic! Have your old family 8mm movies transferred to VIDEO & DVD
= DVD VIDEO
– Your originals NEVER leave our studio –
Call now to book your photos!
Gift Certificates Available
Crabtree Photo & Video
Mitchell Manor • Oakland, MD • 301-334-3344
Gift Certificates Available
crabtreephoto@gcnetmail.net • Information about all our services on our website!!!!

Lou DiCarlo
"The Stained Glass Man"
Quality service from quality people!
214 I St., Mtn. Lake Park
301-334-8222

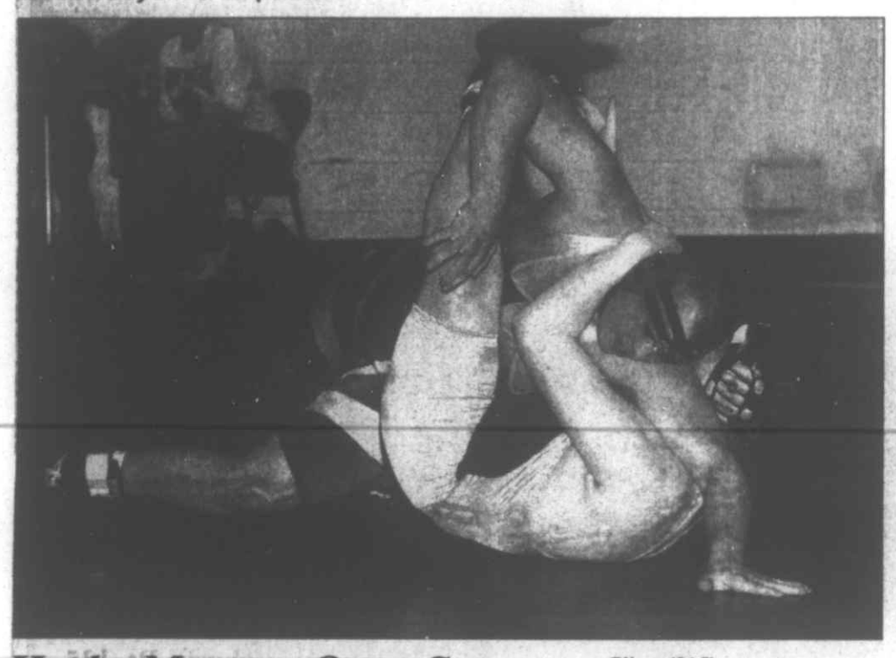

HUSKIES OPEN WITH 1-1 EFFORT — The wrestling season for Northern High School opened last night at Hyndman, Pa., where the Huskies recorded a 46-28 team victory over Keyser, but fell to Hyndman, 47-33. In the photo above, Northern's Andrew Ganoe pins Keyser's Blake Margold in the 135-pound division. Below, Husky Jared Beachy appears to also be pinning Jimmy Allen of Keyser in the 215-pound bout, but then settles for a 14-2 decision win. See story for details. Photos courtesy of Del Carpenter.

SPORTS

Husky Matmen Open Season With One Win, One Defeat

The wrestling team of Northern High School opened its season last night with one win and one loss, topping Keyser, 46-28, but falling to Hyndman, 47-33, in a tri-match hosted by Hyndman.

Gaining pins for the Huskies against Keyser were Randy Wilhelm in the 103-pound class, Casey Kamp at 112, Travis Glover at 125, Andrew Ganoe at 135, Michael Wolf in the 152-pound division, Nick Payne at 171, and Brock Glotfelty, 189.

Jay Clark (145) and Jared Beachy (215) were decision victors.

Nathan Durr (130), Scott Durr (140), Marcus Baker (160), and John Shillingburg (275) recorded pins for the Golden Tornadoes.

In the match against Hyndman, Glotfelty and Dean Rounds (275) both won on pinfalls for the Huskies, while Wolf recorded a decision, and Wilhelm, Casey Kamp, and Brandon Opel (160) won by forfeit.

Winning on pins for the Hornets were Shawn Bistline (119), Josh Snyder (125), Levi Holler (130), Brent Willison (140), Brad Blocker (145), Marcus Phennicie (171), and Cody Clites (215).

NORTHERN GARRETT WRESTLING TEAM 2004-05

Wrestler	Grade
Jared Beachy	12
Michael Moyer	12
Josh Jenkins	12
Michael Wolf	12
Robert Stark	12
Taylor Jones	11
Casey Kamp	11
Robert Kamp	11
Nick Payne	11
John Andres	10
Jay Clark	10
Corey House	10
Brock Glotfelty	10
Travis Glover	10
Brandon Opel	10
Dean Rounds	10
Randy Wilhelm	10
Micha Beiler	9
Andrew Ganoe	9
Corey Kamp	9
Adam Rounds	9
Jason Warnick	9

NORTHERN GARRETT WRESTLING SCHEDULE 2004-05

Date	Opponent	Loc.
12/10 -11	Max Horz Tournament	Berkeley Springs
12/16	Beall	A
12/21	Frankfort	A
1/4	Fairmont Sr.	A
1/8	Garrett County Invitational	H
1/11	Westmar	H
1/13	Southern	A
1/19	Preston/ Keyser	Preston
1/20	Allegany	A
1/25	Meyersdale	A
1/28 -29	Thomas Bedford, Pa. Chevrolet	
2/2	Fort Hill	H
2/3	Southern	H
2/19	Bi-County Tournament	Allegany
2/25 -26	Regional Tournament	Fort Hill
3/4-5	State Tournament	College Park

NORTHERN (46)
KEYSER (28)

103 - Randy Wilhelm (N) pinned Julie Hotchkiss, :18.
112 - Casey Kamp (N) pinned Brian Billmeyer, :36.
119 - Ryan Hotchkiss (K) dec. Corey Kamp, 13-3.
125 - Travis Glover (N) pinned Justin Puffinberger, :45.
130 - Nathan Durr (K) pinned Taylor Jones, :31.
135 - Andrew Ganoe (N) pinned Blake Margold, 2:25.
140 - Scott Durr (K) pinned Robert Stark, 3:55.
145 - Jay Clark (N) dec. Randy Arnold, 10-0.
152 - Michael Wolf (N) pinned Eric Waller, :21.
160 - Marcus Baker (K) pinned Branden Opel, 5:33.
171 - Nick Payne (N) pinned Andrew Riggins, :33.
189 - Brock Glotfelty (N) pinned Tony Shillingburg, 1:45.
215 - Jared Beachy (N) dec. Jimmy Allen, 14-2.
275 - John Shillingburg (K) pinned Dean Rounds, :37.

HYNDMAN (47)
NORTHERN (33)

103 - Randy Wilhelm (N), forfeit.
112 - Casey Kamp (N), forfeit.
119 - Shawn Bistline (H) pinned Corey Kamp, 2:30.
125 - Josh Snyder (H) pinned Travis Glover, :35.
130 - Levi Holler (H) pinned Taylor Jones, :59.
135 - Jake Snyder (H) dec. Andrew Ganoe, 17-0.
140 - Brent Willison (H) pinned Robert Stark, 3:07.
145 - Brad Blocker (H) pinned Jay Clark, 4:35.
152 - Michael Wolf (N) dec. Randy Allison, 7-2.
160 - Branden Opel (N), forfeit.
171 - Marcus Phennicie (H) pinned Nick Payne, 2:26.
189 - Brock Glotfelty (N) pinned Dave Hyatt, :55.
215 - Cody Clites (H) pinned Jared Beachy, 2:28.
275 - Dean Rounds (N) pinned Craig Evans, 3:43.

season.

Only one top performer was lost to graduation last spring, that being Eric Garlitz, who finished third in the 2004 regionals.

"We are still young in many weight classes, but we definitely see improvement this year, both in experience and overall depth," Stough said. "We are continuing to rebuild and we hope to qualify for the dual meet regionals this year."

Stough believes that Southern and Beall will be the Huskies' strongest opponents this year.

Assisting Stough is former Husky Aaron Hordubay.

The Huskies will face a stiff challenge this weekend when they compete in the Max Horz Tournament at Berkeley Springs, with preliminary matches on Friday and finals/consolations set for Saturday. They will travel to Beall next Thursday.

Mountaintop League Results Are Reported

In Mountaintop Basketball League action Sunday, Mt. Top Paving defeated ConDoerr (score not reported), Copeland's topped Coney, 82-67, and Team 6 stopped Bosley Construction, 98-91 in overtime.

Mt. Top Paving trailed ConDoerr at halftime, 41-33, but went to a zone defense in the fourth quarter and began to hit three-pointers to pull off the come-from-behind win.

Nathaniel Panther led Mt. Top with 24 points, while Matt Stephens netted 17 and Jeremy Skiles scored 15. Pacing ConDoerr were Dennis Gibson with 21 points, Ronald Rhodes with 20, and Mike Saturday Sr. with 14.

Copeland's hit 15 three-point buckets to pave the way to the win over previously undefeated Coney. Tobi Stoner, Doug Copeland, and Ricky Reams led the winners in scoring with 17, 16, and 15 points, respectively. Coney was paced by Mac Sloan with 18 points and Jimmy Lauder with 12.

The score of the third game was knotted at 87-87 at the end of regulation, but Bosley Construction managed only four points in the extra period. Jarius Boyd and Gary Jones led Team 6 in scoring with 18 and 11 points, respectively. Bosley's Jason Brenneman poured in a game-high 27, but was held scoreless in the overtime period. Shawn Koontz was right behind Brenneman with 26 points.

The schedule for this Sunday, Dec. 12, is as follows: ConDoerr vs. Bosley Construction, 1 p.m.; Copeland's vs. Team 6, 2 p.m.; and Coney vs. Mt. Top Paving, 3 p.m. Respective scorekeepers are Copeland's, ConDoerr, and Team 6.

Oakland Group Chartering Bus To Gator Bowl

A trip to Jacksonville, Fla., for the New Year's Day Gator Bowl is being organized by a local group of individuals. The West Virginia University Mountaineers will be playing Florida State in the game.

The bus, of Shaffer Tours and Charters, will leave on Dec. 30 and return on Jan. 2. The seats will be available on a first-come, first-served basis.

The cost for the bus alone is $115. A block of hotel rooms has been reserved at $89 plus tax per double occupancy. Guests are responsible for obtaining their own tickets to the bowl game.

To reserve a seat or for more information, persons may contact Stephanie Filsinger at 301-334-6298 or 301-501-6298.

Lou DiCarlo

Shirley Bernard
American Mortgage & Financial Serv.
317 East Oak Street
Oakland, MD 21550

Full Service Mortgage Needs:
- First time homebuyer programs 100% financing
- Home purchase-second homes or interest only
- Refinance for debt consolidation, improvements, or home equity lines of credit

Call today for a free pre-qualification!
Phone: 301-533-0535
bernardsa@verizon.net

NEED A LIMO?
Call the Limo Man!
301-501-LIMO

New Year's at Wisp!
Reserve Your Space Now!

New Year's Gala
Lodge at Wisp
8 pm - 1 am
Featuring music by the
Bobby Nicholas Band
Food Stations including Hors d'oeuvres, Seafood, Carving, Pasta & Dessert.
Fireworks and champagne at midnight.
Early reservation price before December 1: $100 per person
Make reservations by calling 301.387.4911.

New Year's Tubing Party
Bear Claw Snow Tubing Park
8 pm - 11:30 pm
Unlimited tubing, music and games by
DJ Jonny Rock
plus food, non-alcoholic beverages & fireworks at midnight!
$30 per person
Purchase at skiwisp.com or call 301.387.4911.

wisp
DEEP CREEK MOUNTAIN RESORT
301.387.4911
www.skiwisp.com

DECEMBER IS Dodge
TRUCK MONTH
AMERICA'S HOTTEST PRODUCTS
0% APR. Plus HOLIDAY CASH!
4x4s • SUVs • All Wheel Drive
14 Libertys In Stock!
14 Dakotas In Stock!
The Deals are in Mtn. Lake Park

Ram Trucks

2004 Dodge Ram 2500 Diesel 4x4
STK # 40150
$28,990*
AT, AC, CUMMINGS TURBO DIESEL, CR, TILT, ANTI-SPIN, MORE!

2004 Dodge Ram 1500 4x4 Quad Cab SLT
$28,490*
STK # 40123
AT, AC, 5.7 LTR HEMI, PL, PW, CR, TILT, CD, ANTI-SPIN, TRAILER TOW, ALUM WHEELS, MUCH MORE!

Jeep Libertys

2005 Jeep Liberty Sport
$20,740*
STK # 50074
AT, AC, V6, PW, PL, AM/FM CD, DEEP TINTED GLASS, FOG LAMPS, LOADED!

2005 Jeep Liberty Limited
STK # 50070
$22,990*
AT, AC, V6, ALL PWR OPTION, POWER SUNROOF, TRAC LOCK DIFFERENTIAL, MORE!

Dodge Durangos

2004 Dodge Durango 4x4
$22,990*
STK # 40143
AT, AC, 4.3 LTR V8, PL, PW, APPEARANCE GROUP, MORE!

2004 Dodge Durango SLT 4x4
$27,990*
STK # 40086
AT, AC, 5.7 LTR HEMI, PL, PW POWER SUNROOF, 3RD ROW SEAT, ALUM WHEELS, RUNNING BOARDS, MORE!

Jeep Grand Cherokees

2004 Jeep Grand Cherokee Laredo 4x4
$22,990*
STK # 40151
AT, AC, PL, PW, CR, TILT, AM/FM CD/CASS, PWR SEAT, ALUM WHEELS, KEYLESS ENTRY, LOADED!

2005 Jeep Grand Cherokee Laredo 4x4 Redesigned
$26,990*
STK # 50100
AT, AC, 3.7 LTR V6, PL, PW, CR, TILT, AM/FM CD, ELECTRONIC STABILITY PKG, ALL TERRAIN TIRES, MUCH MORE!

Dodge Dakotas

2005 Dodge Dakota 4x4 Club Cab
$22,490*
STK # 50108
AT, AC, 3.7 LTR MAGNUM, 24C PKG, SLIDING REAR WINDOW, & MORE!

2005 Dodge Dakota Quad Cab 4x4
STK # 50091
$25,890*
AT, AC, 3.7 LTR MAGNUM, PL, PW, CR, AM/FM CD, ANTI-SPIN DIFFERENTIAL, AND MORE!

Pacifica AWD/ Wrangler

2004 Chrysler Pacifica AWD
$28,990*
STK # 40018
AT, AC, 3.5 LTR V6, LEATHER, PWR MOONROOF, PWR SEAT, 6 DISK CHANGER, ALUM WHEELS, LOADED!

2005 Jeep Wrangler X Willy's Edition
$22,990*
STK # 50066
6 SPD, 4.0 LTR, AC, WILLY'S EDITION GROUP- WITH CAMOUFLAGE SEATS, AND MORE!

PRE-OWNED 4x4 • SUVs • ALL WHEEL DRIVES

2004 Jeep Grand Cherokee Laredo 4x4 : PL, PW, CR, PWR SEAT, LOADED $19,990
2004 Dodge Ram 1500 Quad Cab 4x4 SLT : V8, PL, PW, LOADED $22,900
2003 Jeep Wrangler X 4x4 : 5 SPD, AC, AM/FM CD, ALUM WHEELS $16,900
2003 Chevrolet Silverado Ext Cab 4x4 : AT, AC, 5.3 LTR VORTEC, LS PKG $21,900
2003 Dodge Durango SLT 4x4 : AT, AC, PL, PW, ONLY 28K $18,900
2002 Chevrolet Avalanche Z71 4x4 : AT, AC, PL, PW, 5.3 LTR V8 ..... $22,900
2003 Subaru Legacy L : AWD, LOW MILES, SUNROOF $13,900
2002 Dodge Ram Quad Cab 4x4 : AT, AC, V8, PL, PW, SLT $19,200
2002 Ford F-150 XL 4x4: AT, AC, 13K $15,950
2001 Dodge 2500 Quad Cab 4x4 ST : SNOW PLOW, AT, AC, ONLY 51K $18,500

* Prices after all rebates and require Chrysler Financing (you must qualify). Prices do not include TAX, MVA, or DOC fees. Prices good until 12/31/04

CHRYSLER DODGE Jeep
PATRIOT
CHRYSLER Dodge Jeep
301-334-2137
866-MY-MOPAR
866 (696-6727)
2499 MARYLAND HWY., OAKLAND, MD 21550

Ram Grapplers Anticipate Another Winning Season

An experienced Southern High School wrestling team which finished last spring with a 13-1 regular-season record will get its mettle tested right away in the 2004-05 season, as the Rams and Coach Dave Taylor will open their campaign this Friday and Saturday at the highly competitive Berkeley Springs Tournament.

While outstanding grapplers Jason Weeks, Chris Bennett, and Dan Goulart were lost to graduation, a number of equally excellent team members are back this year, including reigning state champion Scott Wildesen, fourth-place state finisher Nathan Sines, and state qualifier Daniel Carr. Regional qualifiers who have returned are Justin Ratliff, Jeffrey Gregory, and Jeremy Gregory.

Also back with considerable experience are Justin Fitzwater, Brandon Manko, Christopher Tepper, Greg Graham, Andrew Pritts, and Josh Armstrong.

Coach Taylor has a roster of 33, the largest ever in school history, and there are a number of accomplished younger wrestlers who have moved into the program.

"Our great crop of freshmen includes youth national qualifiers Sean Sisler and Nick Tressler, along with Lee Custer, who placed third in the state last year in the youth division," Taylor said. "We also welcome back senior Greg Beckman.

"We will have solid, skilled wrestlers starting in all 14 weight classes," he said, noting that only seven of the 33 team members are seniors.

Taylor also stated that a "strong work ethic and excellent behavior" are two more of the current team's strengths.

As for concerns, he said that the Ram squad will have to face some of its toughest competition right away, in its first four outings.

"The Berkeley Springs Tournament is always a very tough event," he said. "Then we will host Harford Tech, which placed second in the state last season, after which we will take on two strong Pennsylvania teams in Meyersdale and Hyndman, the only team that defeated us in the regular season last year."

Taylor said that, besides the aforementioned teams, he expects Beall, Northern, Fort Hill, and North Hagerstown to also present good competition for the Rams.

"Our goals for the season are to improve on last year's successes," he said. "We would like to place higher at the Berkeley Springs Tournament, go undefeated in the regular season, and host the regional dual meet in February. We hope to wrestle in the state dual meet championships, take all 14 starters to regionals, and, finally, put six or seven wrestlers on the podium (top six) at the state tournament in March.

"These are pretty lofty, but the kids are working very hard in pre-season with these goals in mind," he concluded.

The Rams' first home match will be Friday, Dec. 17, against Harford Tech and Frankfort.

SOUTHERN GARRETT WRESTLING SCHEDULE 2004-05

Date	Opponent	Loc.
12/10 -11	Berkeley Springs Tournament	A
12/15	Allegany	A
12/17	Harford Tech & Frankfort	H
12/21	Meyersdale	A
12/30	Hyndman	H
1/8	Garrett County Invitational	North.
1/11	Ft. Hill/Keyser	Ft. Hill
1/13	Northern	H
1/15	St. James (JV)	A
1/20	Beall/Berkeley Springs	Beall
1/22	Musselman Tourn.	A
1/27	Westmar	H
1/28	Elkins	Elkins
1/29	Morgantown (JV Tourney)	A
2/3	Northern	A
2/5	North Hagerstown	H
2/9	Regional Duals	TBA
2/12	State Duals	TBA
2/19	Bi-County Tournament	Allegany
2/25 -26	Regional Tournament	Ft. Hill
3/4-5	State	College Park

AREA CHAMPS HONORED AT SHS – Two major sports successes at Southern High School last season were recognized last night at the SHS gym as the Ram girls' basketball campaign got under way. Pictured above, retired SHS girls' varsity hoops coach Don Stemple, third from left, accepts trophy donated by the LaVale Wal-Mart store from Oakland Wal-Mart representative Odie Adkins, far right, for winning the 2003-04 Area Championship. Current SHS varsity members who played for Stemple's Maryland state champion squad last season also shown, from the left, are Ashley Stuck, Jasmine Scheffel, Julia Bosley, Caitlin Brown, Kendra McLaughlin, and Kayla Nazelrod. The below photo shows Ram varsity baseball coach Jim Bosley, left, as he accepts a trophy from Southern assistant principal Kent Huber for garnering the Area Championship last spring. The trophy was donated by the Sports Shop in Cumberland.

Rec. Basketball League Results Are Announced

In Oakland Recreational Basketball League action Sunday, Mettiki defeated Markwood Citgo, 63-53; Mean Westvaco edged M Acres Boys, 46-45; and Quality Machine topped Fox's Pizza, 52-43.

Mettiki's Joey DiSimone ripped the nets for 42 points, and teammate Michael Saturday added 11, while Tom Stem led Markwood's with 17 points.

Scoring leaders for Westvaco were Jason Shank and Billy Braithwaite with 18 and 17 points, respectively, while Tobi Stoner netted 18 for M Acres Boys.

Recording 24 points for Quality Machine was Jason Brenneman, and Mike Harvey finished with 17. Jason Shreve paced Fox's with 13 points.

The schedule for this Sunday, Dec. 12, is: Westvaco vs. Fox's, 6 p.m.; Mettiki vs. Quality Machine, 7 p.m.; and Markwood vs. M Acres Boys, 8 p.m.

Ram Hoopsters Open Season With 56-52 Defeat By Spartans

The 2004-05 basketball season opened on a disappointing note for the Southern High School boys' varsity and Coach Tom Bosley Tuesday evening in Cumberland, where the Rams were topped by host Bishop Walsh, 56-52.

It was the third win in four starts for the Spartans, who led throughout the game, but had to hang on in the final minutes as the Rams staged a rally.

The Rams trailed 17-10 at the end of the first quarter and were down 28-19 at intermission. They battled back to cut the Spartan lead to four points, 36-32, by the end of the third period before falling behind by nine, 45-36, and then rallying one more time in the closing minutes.

But it was too little, too late, as BW's J.B. Neubauer came up with some clutch free-throw shooting (5 for 6) late in the fourth quarter.

The Rams were led in scoring by senior point guard Cory Bosley and junior center Evan Lantz with 16 and 14 points, respectively.

Corey Tressler, Southern's top scorer last season, was limited to eight points.

Leading all scorers was Spartan junior Milan Trivanovic, a 6-8 center who recorded 18 points. Chris Hendershot also reached double figures with 14 points.

The evening was not a total loss from Ram fans, as the Southern junior varsity crushed the BW jayvees, 56-27, in the preliminary game. Erik Cussins and Ryan DeWitt paced the Rams in scoring with 15 and 10 points, respectively.

The Rams will play their home opener this Friday against Beall, with the junior varsity tilt slated to tip off at 6 p.m. and the varsity at 7:30. They will host Petersburg next Tuesday (same starting times).

BISHOP WALSH (56)
J.B. Neubauer 2 5-6 9, Griffin Detrick 2 2-2 7, Chris Hendershot 4 5-7 14, Blake Raley 2 0-0 4, Milan Trivanovic 7 4-8 18, Eddie Zapf 1 2-2 4. Totals 18 18-25 56.
SOUTHERN (52)
Cory Bosley 6 4-6 16, Brad Reese 1 0-0 2, Chris Miller 1 0-0 2, Brett Dewitt 2 1-3 5, Evan Lantz 5 4-5 14, Joe Tressler 2 1-1 5, Corey Tressler 3 1-1 8. Totals 20 11-16 52.

Southern	**10**	**19**	**32**	**52**
Bishop Walsh	**17**	**28**	**36**	**56**

Three-point goals - BW 2 (Detrick, Hendershot), Southern 1 (C. Tressler). Total fouls - BW 19, Southern 16. Fouled out - none.

NHS Boys Open With Big Win Over Beall Mounties

The Northern High School boys' varsity basketball squad opened its season Tuesday night with a 50-38 win over visiting Beall. Forward Brent Beachy led the rout with a 24-point performance, more than doubling his scoring average from last season.

Beachy had the hot hand from the outset, as the junior netted eight points in the first quarter to help Northern to a 16-8 advantage. The Huskies kept up the pressure over the next three stanzas, taking a 28-16 lead into the half and holding a 41-30 margin as the fourth quarter opened.

For the night Beachy hit 10 field goals, one a three-pointer, and sank three of four free throws, and snagged six rebounds. Junior guard Chris Speicher dished out 10 assists.

Carter Dickel scored 18 points for Beall and Matt DeRosa had 10 for the visitors.

Northern's junior varsity dropped a 48-40 contest to the Mounties as Beall's Tanner Nelson scored 13 points. NHS's Tyler Southerly took game-high honors with 18 points.

Northern (1-0) visits Fort Hill tomorrow and Allegany on Tuesday.

BEALL (38)
Carter Dickel 8 2-2 18, Chris Fike 0 2-2 2, Bobby Fuller 2 0-0 4, Matt DeRosa 5 0-0 10, Justin Shipe 2 0-2 4. Totals 17 4-6 38.
NORTHERN (50)
Matt Bass 3 0-0 6, Eric Johnson 2 0-0 4, Aaron Rawe 1 0-0 2, Chris Speicher 2 0-0 6, Brent Beachy 10 3-4 24, Blake Walker 3 0-0 6, Kory Gibson 1 0-0 2. Totals 22 3-4 50.

Beall	**8**	**16**	**30**	**38**
Northern	**16**	**28**	**41**	**50**

Three-point goals - Northern 3 (Speicher 2, Beachy 1). Total fouls - Northern 10, Beall 5. Fouled out - Rawe.

SUNDAY BINGO
Paper Package Deal
December 12
Regular Games Pay $50.00
60 Players - Games pay $50
70 Players - Games pay $55
80 Players - Games pay $60
THIS WEEK'S JACKPOTS
Bonanza Bingo (60 Nos.) $2,245.00
Progressive Game (51 Nos.) $599.00
Mystery Number $110.00+
55 Number Game $500.00
SMOKE FREE
ELKS LODGE #2481 100 Elk St., Oakland, MD
PLENTY OF SEATS
Doors open 11:30 a.m., Early Bird 12:45 p.m., Regular Games 1:00
Refreshments & Good Food Available
For more information call 301-334-1119
No admission under age 18 - Sponsored by B.P.O.E. #2481

FIRE DEPT.
TILLERMAN'S PUB
2806 Maryland Highway, Rt. 135
Mountain Lake Park, MD 21550
(301) 334-3678
OPEN MONDAY THRU SATURDAY
11:00 AM - UNTIL MIDNIGHT
DRAFT BEER IS HERE!!!
$1 DRAFTS ALL THE TIME
BEVERAGES, SANDWICHES AND LIGHT FARE AT REASONABLE PRICES
KARAOKE with us Friday Nights
DJ music on Saturday Nights
WELCOME HUNTERS!
Come in out of the cold and sit by the fire!

SATELLITE RADIO
XM RADIO
Now only
$79.99*
For Home or Business
100% Commercial Free Music
Over 120 Digital Channels
No Contract Required
Call today!
301-334-8757 or 800-699-2355
TOTALLY Wireless COMMUNICATIONS
14689 Garrett Highway
Oakland, MD 21550
*After $30 mail-in rebate. Certain restrictions apply.

PAYMENTS AS LOW AS $39* ALL MOTORCYCLES, WATERCRAFT, MULE™ UTILITY VEHICLES AND SELECT ATVS
LIMITED TIME OFFER
AND 3.99% APR FOR 24 MONTHS
FOLLOWED BY MINIMUM PAYMENTS AT 6.99% APR
•THE LEADING EDGE OF | POWER | PERFORMANCE | EXHILARATION
Kawasaki
Let the good times roll™
2005 MODEL
FALL MOTORCYCLE AND ATV SALE
ENDS 12/31/04!
AQUATIC CENTER INC.
634 Deep Creek Drive, McHenry, MD
301-387-8233
© 2004 Kawasaki Motors Corp., U.S.A. *3.99% APR for 24 months – $0 Down, Low Payments for 24 Months followed by Minimum Payments at 6.99% APR offer good on any new, not previously registered Kawasaki motorcycle, ATV, JET SKI® watercraft and MULE™ utility vehicle on your Kawasaki Good Times™ credit card, subject to credit approval. Offer excludes KFX®50, KFX80, and KFX400. Offer ends 12/31/04. Restrictions may apply. See store for details. Reduced Rate 3.99% APR effective on these purchases for 24 months from the date of purchase if your Account is kept current. For purchases up to $10,000, the payment will be $39, plus any insurance charges, if applicable. For purchases between $10,000.01 and $20,000, the payment will be $79, plus any insurance charges, if applicable. At the end of the 24 months and if your Account remains current, the APR will be 6.99% and the minimum monthly payment will be the greater of $15 or 2.5% of the "New Balance." Standard Rate 17.6% APR. For Accounts not kept current, the Default Rate 21.6% APR will be applied to all balances. Minimum Finance Charge $2.00. Certain rules apply to the allocation of payments and Finance Charges on your promotional purchase if you make more than one purchase on your Kawasaki Good Times Credit Card. Call 1-888-387-4310 or review your cardholder agreement for information. PLE39K03
Motorcycles

MODEL	MSRP	SALE
KX65	$2,799	$2,599
KX85	$2,999	$2,799
KX100	$3,349	$3,099
KX125	$5,099	$4,699
KDX220	$4,499	$4,199
KX250	$5,999	$5,099

ATVs

MODEL		MSRP	SALE
KFX80	2x4	$2,349	$1,999
KFX400	2x4	$5,799	$4,999
Prairie 360	4x4	$5,199	$4,599
Prairie 700	4x4	$7,099	$6,199
Brute 650	4x4	$6,599	$5,799
Brute 750	4x4	$7,599	$6,599

Prices do not include setup, freight, taxes, and fees. Sale price not valid with other promotions. No trade-ins at sale prices. Kawasaki ATVs with engines of 90cc and above are recommended for use only by persons 16 years of age or older. Kawasaki also recommends that all ATV riders take a training course.

The Herb Barn
Christmas Gift Ideas:
✓ Bearington Bears & Tree Ornaments
✓ Camille Beckman Products
✓ Spinning Shade Night Lights
✓ Stationery Products
✓ Vintage Candles
✓ Specialty Teas
✓ Corolle Doll Collection
✓ Country Notes
✓ Specialty Soaps
✓ Stocking Stuffers
✓ Complete Line of Herbs
✓ Vitamins & Minerals
✓ Educational Health Books
✓ Essential Oils and Massages
✓ Herb Pacs & Neck Wraps
FREE GIFT with purchase!
GIFT CERTIFICATES AVAILABLE
Holiday Hours: Mon. - Fri. 10am - 4pm
Saturdays 11/27 - 12/18 9am - Noon
211 Windy Acres Lane, off Rte. 219 North
Grantsville, MD • 301-895-5544

Large Inventory Over 1500 part numbers stocked
Aeroquip
Hydraulic Hose and Fittings
HYDRAULIC HOSES MADE WHILE YOU WAIT!
- 1, 2, 4 and 6 Wire Hose from 3/16" to 2"
- John Deere O-Ring Face Seal Fittings
- Split Flange Cd61 and Cd62, Kamatsu, Metric, JIC, Pipe, O-Ring, Crimp Fittings
- Quick Disconnects
- Power Swivels
- Hydraulic Suction
- Push Lock Hose and Fittings
- Truck Hose and Reusable Fittings
- Air Brake Hose and Reusable Fittings
- Stainless Steel/Teflon Hose and Fittings
- Crimp Machines and Bulk Hose Programs
- Two Convenient Locations -
Rt. 135 - Southern Industrial Park
Mt. Lake Park, MD
301-334-4136
Rt. 7 - East Gate Plaza
Rock Forge, WV
(304) 296-4639
Garrett Industrial Supply Inc.
Mtn. Lake Park, MD and Rock Forge, WV

VALUABLE COUPON
CLIP & SAVE
CHOOSE YOUR OWN SALE DAY
2BFIT
ALL DAY SHOPPING PASS with this coupon
Save 15% On all NIKE FOOTWEAR & APPAREL for men, women & children
Coupon valid ONE DAY ONLY NOW THRU DEC. 24, 2004
Sorry does not apply to layaways, special orders, etc...
301-334-4700
VALUABLE COUPON

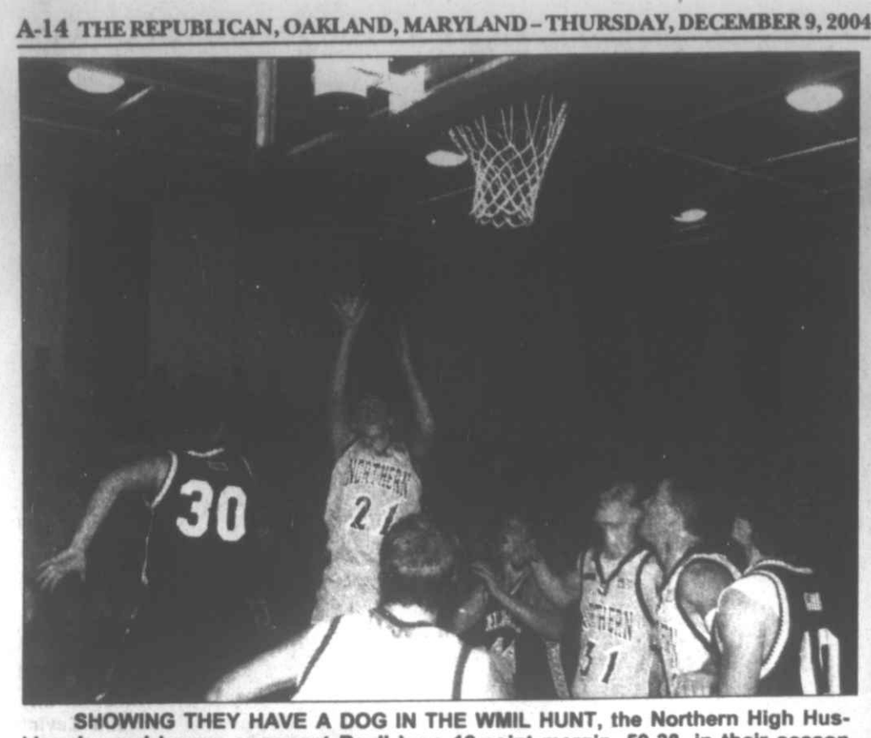

SHOWING THEY HAVE A DOG IN THE WMIL HUNT, the Northern High Huskies downed league opponent Beall by a 12-point margin, 50-38, in their season debut Tuesday in Accident. Top scoring honors went to NHS junior Brent Beachy (#21), shown pulling up to bank in a short jumper in heavy traffic while surrounded by teammates Aaron Rawe (#1, back to camera), Blake Walker (#31), and Eric Johnson (#34). Beachy accounted for nearly half the Huskies scoring output with 24 points. See game details on Page A-13. Northern's next three outings will be a tough string, as the Huskies visit Fort Hill tomorrow and Allegany Friday, then host arch-rival Southern on Friday, Dec. 17. Photo by John McEwen.

Northern Girls Bag Elks, Fall To Beall's Mounties

The Northern High School girls' varsity basketball team put on two impressive performances during the opening week of its season, as the Huskies downed the visiting Salisbury Elks Monday, 49-33, before being defeated by Beall last night in Frostburg, 58-42.

The Huskies were in the driver's seat from the outset in their opener with the Elks, running up a 12-4 first-quarter lead, a 23-13 halftime advantage, and a 37-26 third-quarter tally.

NHS got outstanding performances from two seniors expected to be lynchpins throughout the season. Guard Jeseca Gibson poured in 23 points for the evening, while center Lakin Weimer just missed a double-double by netting 10 points and hauling in nine rebounds. Gibson's game-high scoring tally came on nine field goals, including a pair of three-pointers, and three free throws.

Salisbury was led by Susan Kolb's 10 points.

Northern took the junior varsity outing with ease, 38-14, as Brittany Stein tallied eight points and Sarah Voelkel snagged eight rebounds.

Last night at Beall it was the Huskies' turn to fall behind early. NHS was down 19-8 after one quarter of play and 35-25 at the half still within striking distance. However, the Mountaineers came out on fire in the second half while the Huskies went cold, and Beall rolled up a 13-4 tally over the third period en route to a 19-point lead as the final stanza got under way.

Gibson netted 15 points with a trio of treys along the way, while Weimer contributed 12 points and ripped down a game-high 13 rebounds. The Mounties' Kacey Kahl led all scorers with 16 points while snagging eight steals. Beall had two other players record double-figure scoring efforts, as Emily Livingston scored 11 and Kaitlin Greig had 10.

The NHS jayvees were flattened by a Beall JV juggernaut, 45-17. Stein and Voelkel scored six points apiece, and the Mountaineers' Amy Farris had 15 points.

The Huskies kick off a three-game home stand Monday when Allegany pays a visit. Fort Hill's Sentinels will be in the Cove on Thursday, Dec. 16. Tip-off for the JV contests is set for 6 p.m., with the varsity battles to follow at 7:30 p.m.

SALISBURY (33)
Chelsea Green 2 1-2 5, Lindsey Otto 3 1-5 7, Adrienne Grove 2 2-4 6, Danielle Fazenbaker 0 1-2 1, Sarah Johnson 2 2-3 6, Susan Kolb 4 2-4 10. Totals 13 10-19 33.

NORTHERN (49)
Lakin Weimer 4 2-6 10, Jeseca Gibson 9 3-6 23, Tiffany Yoder 0 1-2 1, Amanda Heacock 1 1-2 3, Jayme Miller 1 0-0 2, Jessie Fratz 1 0-2 2, Amy Shaffer 1 0-0 2, Kayla Kipp 3 0-0 6. Totals 20 7-18 49.

Three-point goals - Northern 2 (Gibson 2). Total fouls - Salisbury 13, Northern 18. Fouled out - none.

Salisbury	**4**	**13**	**26**	**33**
Northern	**12**	**23**	**37**	**49**

SALISBURY (42)
Lakin Weimer 5 2-3 12, Jeseca Gibson 5 2-2 15, Tiffany Yoder 1 0-0 2, Amanda Heacock 0 0-2 0, Jayme Miller 2 2-4 6, Amy Shaffer 1 0-0 2, Kayla Kipp 1 3-6 5, Maranda Funk 0 0-2 0. Totals 15 9-19 42.

BEALL (58)
Kacey Kahl 6 2-4 16, Emily Livingston 5 0-0 11, Sara Harris 1 0-0 2, Kaiti Robinson 4 0-0 8, Kierstin Stevenson 3 2-4 8, Kaitlin Greig 5 0-0 10, Samantha Cunningham 0 3-5 3. Totals 24 5-11 58.

North.	**8**	**25**	**29**	**42**
Beall	**19**	**35**	**48**	**58**

Three-point goals - Northern 3 (Gibson 3), Beall 3 (Kahl 2, Livingston 1). Total fouls - Northern 14, Beall 18. Fouled out - Robinson (Beall).

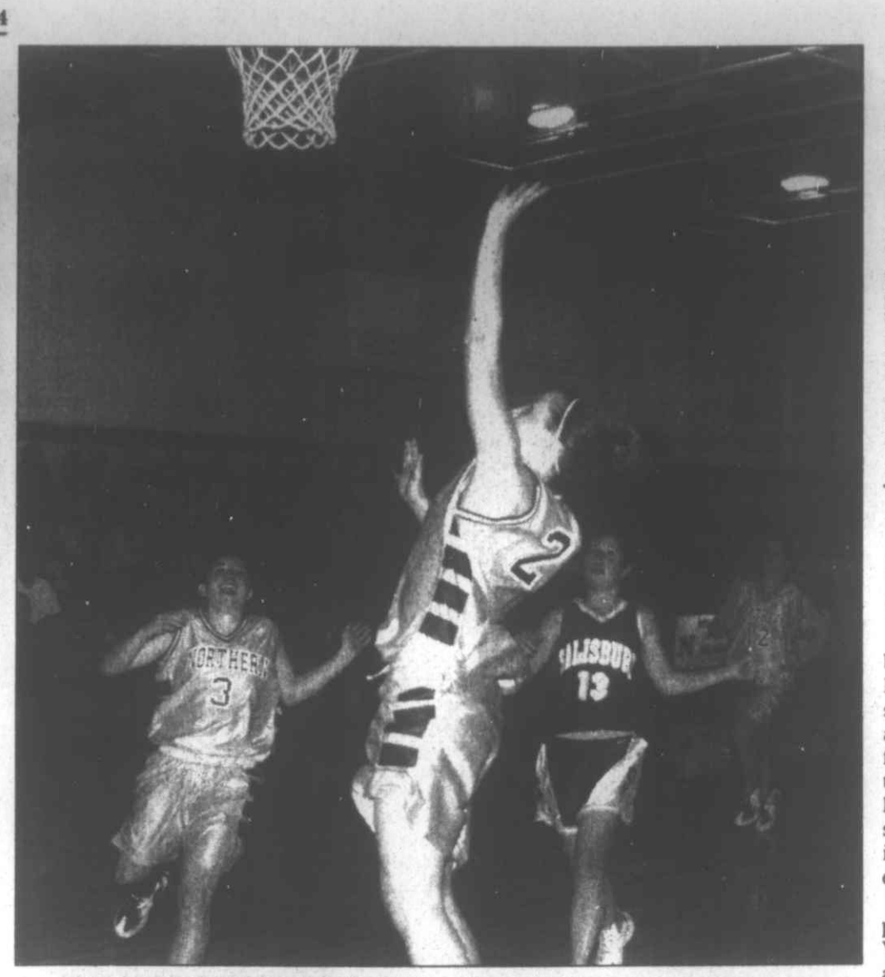

NHS GIRLS KICK OFF CAMPAIGN IN STYLE – The local high school basketball season got under way this week, and the first contest of any Garrett County squad pitted the host Northern girls' varsity against Salisbury Monday night in Accident. NHS came away with a convincing 50-38 victory behind a 23-point performance by senior guard Jeseca Gibson (#22), shown above capping a Husky fast break with an easy layup as teammates Tiffany Yoder (#3) and Jessie Fratz (#12) trail the action. Below, junior forward Kayla Kipp (#34), determination evident on her face, battles for a shot at the basket while double-teamed by a pair of Elks. The Huskies are now faced with starting over with an even record, however, as they fell to 1-1 with last night's 58-42 loss at Beall. NHS hosts Allegany Monday. Photos by John McEwen.

Wellham To Remain As GC Netters' Coach

Garrett College volleyball coach Ann Wellham has reversed her decision to step down from the post and will be returning next fall for her fourth season at the helm of the Lakers' volleyball squad. Wellham also serves as director of athletics and professor of physical education at the college.

In addition to recruiting players for the college team, Wellham is looking for an assistant who has had playing experience, and who is interested in coaching at the college level.

"I decided that I was not ready to give up coaching," Wellham said. "I really enjoy working with the players and feel that our program has a positive impact on their skill development and overall personal development. My goal is to provide a competitive program that motivates players to improve their game and prepare them for the next level."

For information on the Lakers' intercollegiate volleyball program, GC's summer 4's league, the Mountaintop Women's 6's Volleyball League, and volleyball instructional clinics for youth offered at the college, persons may contact Wellham at 301-387-3052 or via e-mail at awellham@garrettcollege.edu.

In loving memory of our dad
Leslie Harold Sharpless
6/19/24 - 12/14/03
Sadly missed by his children,
Rick, Janie, & John

CHRISTMAS HOLIDAY
LUNCHEON BUFFET
$13.95
Thursday, December 16, 2004
11:30 am-2 pm
Book Your Christmas Party with us! 301-387-5503 ext. 2221
the four Seasons Dining Room at Will O'Wisp
Menu
Butternut Squash Soup
Market Basket of Fresh Vegetable Crudités
Tossed Garden Greens & Leaf Spinach with Garnishes
Cranberry Compote — *Pineapple Pasta Salad*
Bean Salad w/Tomatoes — *Caponata Rice Salad*
Minted Pepper Salad — *Assortment of Pickles*
New Potatoes with Bleu Cheese & Warm Bacon Vinaigrette
Sliced Fresh Seasonal Fruits
Chilled Peel-and-Eat Shrimp
Fillet of Flounder Florentine
Roast Loin of Pork with Walnut-Pear Sauce
Roast Beef with Pan Vegetables & Port Wine Sauce
Ziti Tossed with Eggplant & Chick Peas
Scalloped Sweet Potatoes
Green Bean Relish with Dill
Freshly Baked Rolls, Breads and Nut Breads
Assortment of Cakes, Pies and Confections
Warm Banana Bread Pudding with Rum Sauce
Angel Food Cake & Meringues with Peach Foster Sauce
Warm Apple Brown Betty
Also coming up! New Year's Day Buffet!
The Four Seasons Dining Room will be closed on Friday, December 17, 2004, for Christmas Parties
Elegant but casual dining overlooking Deep Creek Lake. Located on Garrett Highway
BREAKFAST 7 am - 11:30 am; LUNCHEON 11:30 am - 2 pm; DINNER 5 pm - 9:30 pm
Reservations welcomed: 301-387-5503, extension 2201
PASTA MANIA Every Wednesday 5 - 9 pm $11.95

Lou DiCarlo
"The Stained Glass Man"
The quality you expect!
214 I St., Mtn. Lake Park
301-334-8222

Don's Taxidermy
Shoulder Mount starting at $275
"Save that memory with a mount from Don's Taxidermy"
301-746-8618
4093 National Pike, Grantsville, MD 21536

lakeside assembly of god choir
"a christmas carol"
on
sunday, december 19
at 6:30 pm
everyone welcome
please join us!
18012 garrett highway, oakland, md

easy to SNAP. easy to SHARE.
We make it easy with easyedge℠.
Share 20 pictures free, plus get easyedge Phone Download Service free for one month.*
*Overage charges still apply.
U.S. Cellular AUTHORIZED AGENT
If you can get it from the sky, you can get it from...
SKY TECH Services, Inc
301-533-1000 -or- 800-450-1006
13223 Garrett Highway (Across from Wal Mart), Oakland, MD 21550
Picture Messaging requires U.S. Cellular-approved phone and usage plan. Picture Messaging available only in easyedge℠ coverage area (see map and rate sheet for details). You will be charged for picture messages sent from your phone, even if not delivered to the intended recipient due to system or compatibility issues. You will not be charged for picture messages sent to your phone unless you open and download them. U.S. Cellular is not responsible for content of pictures. easyedge℠ is the proprietary mark of United States Cellular. Copyright ©2004 U.S. Cellular. All rights reserved.

Lakers Stop Essex, Crush Dundalk In JUCO Clashes

A pair of Maryland JUCO victories were recorded this past week by the Garrett College men's basketball team, as the Lakers defeated host Essex Community College on Saturday, 90-82, and then rolled over visiting Dundalk CC, last night, 84-48.

The wins upped the Lakers' overall record to 10-2 and kept them perfect in the JUCO rankings at 4-0.

Doyle Brown came off the bench to record a double-double — 24 points and 10 steals — and teammate Adam Morgan also netted 24 points, half of which were scored from three-point range, in the Lakers' victory over Essex.

The score remained close through much of the first half, with Essex holding a 28-27 lead with about seven minutes to play. But the Laker offense, behind the strong play of Brown and Morgan, ignited for a 16-5 streak that gave Garrett a 43-33 halftime advantage.

The Lakers would lead by as many as 13 in the second half and by as few as five with 2:43 to play, but the Knights would get no closer, as buckets by Brown and Tyrice Watkins put GC's lead back to nine.

Also reaching double figures in scoring for the Lakers were Lavonti Jeter with 13 points and Marco Van Pelt with 10. Jeter also grabbed a team-high seven rebounds, and Tristen Largent dished out 11 assists.

Pacing the Knights in scoring were Jamar Groves and Gary Neverdon with 19 and 18 points, respectively. Sherman Wilkes finished with 14 and Adriam Taylor scored 12.

The Lakers had a balanced scoring effort last night in their easy victory over Dundalk, with Brown pacing six GC players in double figures.

Garrett also took control of the game defensively from the opening tip-off, as the Lions were frustrated by a tenacious man-to-man Laker defense and managed to score just 17 points in the first half.

The Lakers also had to play without Adam Morgan, the team's leading scorer, top three-point shooter, and leader in free-throw percentage.

Brown recorded 16 points, Watkins finished with 14, Van Pelt scored 13, Largent netted 12, and Jeff Washington and Jeter each contributed 11.

Ten of Watkins' points were recorded in 12 attempts at the foul line, and Van Pelt was perfect in six attempts at the charity stripe.

Watkins also led the team in rebounds with eight, in steals with four, and in blocks with three. Van Pelt had five assists.

Kevin Mosley was the only Dundalk player who reached double figures, scoring a game-high 17 points.

The Lakers will travel to Potomac State College next Thursday, Dec. 16, for a 7 p.m. clash and will then take a holiday break until January 5.

ESSEX (82)
Gary Neverdon 8 2-2 18, Jasmand Walker 1 0-0 2, Jamar Groves 8 0-0 19, Darious Pulliam 2 0-0 5, Michael Simon 2 0-0 5, Adriam Taylor 5 2-2 12, Vinson Johnson 3 0-0 7, Sherman Wilkes 4 6-7 14. Totals 33 10-11 82.

GARRETT (90)
Tristen Largent 1 4-7 6, Marco Van Pelt 4 0-1 10, Doyle Brown 10 1-2 24, Tauvon Pettiford 2 0-0 5, Tyrice Watkins 4 0-0 8, Lavonti Jeter 5 3-5 13, Adam Morgan 10 0-0 24. Totals 36 8-17 90.

Three-point goals - Garrett 10 (Van Pelt 2, Brown 3, Pettiford, Morgan 4), Essex 6 (Johnson, Simon Pulliam, Groves 3). Total rebounds - Garrett 22 (Jeter 7). Total fouls - Garrett 16, Essex 15. Fouled out - none.

RAM GIRLS LOSE OPENER IN OVERTIME – The Southern High School girls' varsity basketball campaign kicked off last night in Oakland as the defending state champion Rams were downed by visiting Tucker County in a heartbreaking 42-37 overtime loss. SHS senior Kayla Nazelrod (#13) is pictured above streaking past a Mountain Lion defender on the way to a layup, as teammates Sara Stephens (#11) and Kendra McLaughlin (#31) hustle to the hoop. Stephens is pictured below with the basket in her sights as the junior gets a step on a Tucker opponent. Details of last night's contest were not reported. The Rams are idle until Wednesday, when they visit the Westmar Wildcats in Lonaconing.

SHS Grads, Teammates, Cousins Making Marks In NCAA Division I

JENNIFER BOSLEY

ASHLEY LILLER

Two multi-talented members of Southern High School's class of 2002, first cousins Jennifer Bosley and Ashley Liller, are now playing sports at the top of the intercollegiate athletics pyramid – Division I of the National Collegiate Athletic Conference (NCAA). The standout athletes, who both played for the Rams' softball and basketball teams while also putting up some fine academic numbers, are each in starting their junior years at new colleges.

Bosley has left Virginia's Radford University to continue her softball career at the University of North Carolina-Wilmington, where she is studying accounting. The UNC-Wilmington Seahawks play in the Colonial Athletic Conference.

Bosley appeared in 34 games for the Radford softball squad last year, compiling a 13-14 mark with a 3.24 earned run average. She set a new Radford record with 126 strikeouts in 159 2/3 innings, issuing just 59 walks along the way.

As an unprecedented four-time Area Softball Player of the Year, the righthander's all-but-unhittable pitching and batting prowess at the plate led the SHS softball team to consecutive Maryland state 1A titles in 2001 and 2002.

Liller, who graduated from Garrett College last spring, has begun play as a member of the Mt. St. Mary's College basketball squad in Emmitsburg, where she is majoring in business administration.

Last year at Garrett, Liller's backcourt speed and playmaking abilities helped boost the Lakers into the National JUCO tournament, as she received the Most Valuable Player award in the Region XX Tournament. She also earned a spot on the Maryland JUCO First Team.

At Southern, Liller was a four-year basketball letterwinner, and led the Rams to the state final game in 2001 and a 24-1 mark in the 2001-02 campaign. In her senior year, she was named the Area Basketball Player of the Year.

In high school, both Bosley and Liller excelled in sports other than the ones they have continued playing in college. Bosley was a standout forward for the Rams' basketball squad, while Liller was a stellar second baseman for the Southern softball team. The two were teammates on both those squads, where their leadership and unselfish team efforts played a large part in those squads' respective successes for Ram basketball coach Don Stemple and SHS softball coach Dave Bosley, both retired.

Bosley is the daughter of Lu-Jean and Dave Bosley of Oakland, and Liller is the daughter of Sue and Kevin Liller, also of Oakland.

Subscribe to *The Republican*

Hilltop Inn Restaurant & Lounge
Route 40
2 miles east of Grantsville
301-895-5168

All Day Friday
All You Can Eat Fish Fry, Includes choice of Potato or Vegetable & Salad Bar $9.79
Fried Fish or Clams, Includes choice of Potato or Vegetable and Salad $8.29

Saturday Special
Roast Prime Rib or Grilled Salmon Steak, Includes choice of Potato or Vegetable and Salad Bar

Sunday Special
Roast Pork Tenderloin, Chicken Tenders w/ Cheese Sauce or Country Fried Steak, Includes choice of Potato or Vegetable and Salad Bar

Hours: Tues.-Thur., 11-7, Fri. & Sat., 11-8:30, Sun., 11-6

The Family of
Nellie E. Bray

wishes to thank friends and family for their prayers and support during the hospitalization and following the death of our loved one. To those who visited, sent flowers, food, and gave donations, thank you. Your kindness will always be remembered. Thanks also to the women of Kitzmiller Assembly of God Church for the meal after the service, to Dave Burdock of Burdock Funeral Home for his kindness, to Revs. Sam Moore and Lee Robinson for the beautiful service, and to Mary Lee Moore and Bob Bernard for the beautiful music.

May God Bless You All.

No Hidden Cost-
Free Freight
& Setup on All Units!
Come check out our NEW line of ATVs at
MELLINGER REPAIR
Trailblazer
50cc Mini
ONLY
$899!
Other models available: 90cc Sport, 90cc 4 Stroke, 170cc Sport & 250cc Sport
PAGSTA Choppers
WOW!
$1,399
MELLINGER REPAIR
301-387-4600
1456 Swanton Road, Swanton, MD 21561
John Mellinger III, Owner

Lou DiCarlo
"The Stained Glass Man"
Work with someone who will work with you!
214 I St., Mtn. Lake Park
301-334-8222

ARCTIC CAT IS WHEELIN AND DEALIN

2 YEAR WARRANTY

$69
2,500 LBS WARN® WINCH

NO
INTEREST • PAYMENTS MONEY DOWN FOR 6 MONTHS

5.9%
FINANCING FOR 36 MONTHS

MORE RACK VERSATILITY • MORE GROUND CLEARANCE • MORE SUSPENSION TRAVEL

Xtreme Power Sports
19530 Garrett Hwy.
Oakland, MD 21550
(301) 387-2095

ARCTIC CAT
MORE TO GO ON.

*Offer valid on new 2005 Arctic Cat ATVs, excluding the Arctic Cat 50, 90 and DVX 400. Only 2-year warranty available on new 2002, 2003 and 2004 models, excluding the Arctic Cat 50, 90 and DVX 400; other offer options do not apply. Offer valid 10/1/04 - 12/31/04 at participating U.S. dealers. All financing promotions are subject to credit approval; not all applicants will qualify for credit. See dealer for details. 2-YEAR LIMITED WARRANTY consists of six-month manufacturer's warranty and 18-month extended service contract that renews manufacturer's warranty and is not available in the state of Florida. See your local authorized dealer for other options. NO MONEY DOWN, NO INTEREST AND NO PAYMENTS FOR 6 MONTHS for a term up to 48 months at 5.9% APR. FINANCING FOR 36 MONTHS requires 36 monthly payments with an annual percentage rate of 5.9%. Financing promotions and actual pricing, which establishes net included. Excludes tax, freight and dealer setup. ATVs can be hazardous to operate. For your safety, always wear a helmet, eye protection, and protective clothing. Never ride on paved surfaces or public roads. Never carry passengers and avoid DRUG, never engage in stunt driving, riding and alcohol/drugs don't mix and could cause injury or even death. Always exercise speeds and be particularly careful on difficult terrain. The Arctic Cat 400 may not be ridden by anyone under 16 years of age. Arctic Cat recommends that all riders take a training course, and that they read and understand this vehicle's manual before operation. Always, with concerned consideration to everywhere. Arctic Cat urges you to "Tread Lightly" on public and private lands. Respect any designated areas or trails. Preserve your future riding opportunities by showing respect for the environment, local laws, and the rights of other recreationists while riding. For safety or training information or for the Arctic Cat Safety Institute at (800) 447-2047 or log on to Arctic Cat Sales Inc. ©2004 Textron Inc. ™ Registered trademarks of Arctic Cat Inc. Thief River Falls, MN 56701. Warn® is a registered trademark of Warn Industries. Arctic Cat ATVs are world-class products. Drive Arctic Cat Inc.

GOPT
GARRETT ORTHOPEDIC PHYSICAL THERAPY & REHABILITATION

We Can Help Make Your New Year's Resolution A Reality!

Gift Certificates Available for Pilates Classes.

What is Pilates?
Pilates strengthens & stabilizes the body's core (abdomen, back & pelvic girdle) with a low-to-no impact approach.
Pilates is beneficial for people of all ages & fitness levels.
A unique way to get fit & enjoy a healthy, more energized body.
Our Experience Makes Your Experience Better

Mike Voelkel, PT, NCTMB
Tarry Butner, PT, Cert MDT
Brett Rice, MPT
Carol Voelkel, PT
Sonya Hinebaugh, PTA, CPI

Over 60 Years of Clinical Experience
301-334-5220
•12743 Garrett Hwy • Suite 5 • Oakland, MD 21550•
Telephone: 301-334-5220 • Fax: 301-334-6277 • gopt@gcnetmail.net

GC Women Settle Pioneers, Fall To Louisburg, Down PG

The Garrett College women's basketball squad improved to 5-2 this week by taking two out of three home court contests. The action began on Saturday when Garrett demolished the Anne Arundel Pioneers by an 89-29 margin, the following day the Lakers were crushed by Louisburg (Pa.), 80-37. Last night GC rebounded back into the win column with a convincing 69-46 victory over Prince George's.

Garrett got off to a quick start against Anne Arundel, mounting a 43-11 advantage by the half. At the end of the contest GC had recorded 30 field goals, hitting 10 three-pointers along the way.

Freshman guard Karly Hall paced the Lakers with a game-high 24 points for the night, a tally that included a trio of three-pointers. Victoria Lawson netted 17 points. Frosh forward Westia Russell hauled down 10 rebounds, while Yolanda Anthony nine and DeKresha Davis had eight. Lawson dished out eight assists, and shared the lead in steals with Russell as each player snagged three steals from Pioneer ball handlers.

Statistics from Sunday's loss to Louisburg were not available.

Last night against Prince George's the Lakers exploded from a 29-24 halftime advantage to outscore the visitors 40-22 over the second half.

It was freshman Jami Anderson's turn to join Russell in the spotlight, as Anderson hit for 22 points and Russell recorded 19. Russell also ripped down 10 rebounds, and Anderson and Davis hauled in nine apiece. Sophomore Denae Kennedy handed out nine assists.

The Lakers' seven-game home stand concludes Saturday when Wilkes CC pays a 2 p.m. visit. Garrett's next outing, which will follow the Christmas break, is set for Wednesday, Jan. 5, at Allegany College of Maryland.

GARRETT (69)
Jami Anderson 11 0-0 22, Westia Russell 8 2-5 19, Natasha Robinson 3 1-3 7, Autumn Beavers 3 0-0 6, DeKresha Davis 1 2-2 4, Karly Hall 2 0-0 4, Simari Pinno 1 0-0 2, Shante Brickhouse 1 0-0 2. Totals 32 5-12 69.

PRINCE GEORGE'S (46)
Ashley Gibson 8 4-4 26, Teresa Williams 3 4-6 11, Dionne Holmes 0 1-2 1, Olawunmi Akinlami 1 0-0 2, Ashley West 1 5-6 7. Totals 14 13-17 46.

Halftime - Garrett 29, PG 24.

Three-point goals - PG 5 (Gibson 3, Williams 2). Total fouls - Garrett 18, PG 16. Fouled out - Keisha Braxton (PG).

HOUSER RETIRES FROM HUSKIES – Longtime Northern High School assistant football coach Jon Houser, left, is shown receiving a plaque from NHS head coach Phil Carr marking Houser's years of service to the Huskies' program. Houser, who joined the Northern staff in 1988 as an assistant to then-coach Tom Vent, announced his retirement from the Huskies' sideline recently. "Coach Houser gave the Northern football program his hard work, loyalty, commitment, and dedication for many years," Carr said. "He will be sorely missed by our players, coaches, and fans."

Charges Filed

Continued from Page A-1

bond hearing this morning, Thursday, Dec. 9.

Authorities are also seeking Shante Tawana Roberts, 23, aka Chante Roberts, Bronx, N.Y., the last suspect in these cases. She is considered a fugitive for her involvement in the first alleged robbery. She is wanted on armed robbery, assault, and theft charges.

According to reports, Roberts has ties to the Cumberland area and may be in the New York area at this time. A reward is also being offered for information leading to her arrest.

According to authorities, the first robbery occurred Nov. 2 when Gray, Roberts, and Stanford picked up the victim, who was allegedly selling marijuana, then drove to a nearby intersection where the two passengers pointed guns at him, took his marijuana, and made him depart on foot.

The second robbery reportedly occurred on the evening of Nov. 9 when the same victim was walking toward his residence in Accident and he was confronted by two males wearing ski masks and carrying guns. The suspects ordered the victim inside the residence and reportedly demanded money and drugs. The victim produced a quantity of money, and the suspects departed without incident, police said.

Persons with information concerning these incidents or the whereabouts of Roberts are urged to contact GBI Detective Aaron Wilson at 301-334-1909 or their nearest police department.

Wind Turbines

Continued from Page A-1

sides, asking you to tell the Public Service Commission, and the public, that you do not support these projects," Boone retorted. "Requesting expedited reviews of these projects sets a bad precedent that other wind developers will take note of."

"Many of you are remiss in what we can and can't do," said Gregg. "We have no land controls, and no countywide zoning, so basically we'd be unarmed even if we did actively oppose a wind project."

Planning director John Nelson echoed Gregg's remarks when Boone countered, "You don't need zoning, you can amend the county development plan."

"We can under the plan regulate height," Nelson explained, "but under a plan we can't pluck out and decide to apply a restriction to one structure and not to others. It must be on a countywide basis," which in effect means zoning, the commissioners added.

Cumberland-based attorney Gorman E. Getty III, the county's legal advisor, underscored the commissioners' position in a letter that responded to their request for clarification on the matter. "The Board of County Commissioners for Garrett County has adopted land use as a part of the Deep Creek Watershed Zoning Ordinance, but has not adopted a comprehensive countywide regulation of land use," Getty wrote in his letter, which was distributed at the Tuesday afternoon session.

"Based upon my review of the existing provisions of Maryland law, it would appear to me that the county's role is limited to one of essentially three roles: to actively participate in the encouragement of the location of such facilities, to actively oppose the location of such facilities in the county, or to take no public position with respect to these facilities.

"Because there is no formal regulation of the land use by the county, the county essentially, as a government, is in a position where it may, if it chooses, seek to sway public opinion or the opinion of those parties who do have regulatory authority, such as the Public Service Commission, or to choose not to participate in that process at all. While it is a matter which appears to have garnered much public interest, I am not aware of any formal role that the county has or is required to take, nor am I aware of any requirement that the county take a position, either for or against such facilities," Getty wrote.

Gregg told Tuesday's gathering, "Over the past two years, since this issue first surfaced, I can count on the fingers of two hands the number of opinions I've gotten from citizens opposing windmills, while on a routine basis we have citizens telling each of us – with some comments directly addressing this issue – 'Don't tell me what to do with my own property.' That's what it would take, and the people do not want that."

County administrator Monty Pagenhardt said yesterday, "The bottom line is that without zoning, there's nothing the commissioners can do. They are considering sending a revised letter to the Public Service Commission asking that the Synergics application undergo a thorough study rather than an expedited review, but that's basically an opinion just like the first letters were. We can't pick and choose land use without zoning."

Boone told the commissioners that the Friends of Backbone Mountain would be consulting its own lawyer to secure another opinion on what the county's legal options are. In the meantime, the group is continuing to explore legal action to try to stave off the Clipper facility, which has already met with PSC approval, and the Synergics facility, which is still under PSC review.

TIME OFF PAYS OFF – Southern Middle School student Dakota Workman, 12, took time off from his studies during the week of Thanksgiving to go hunting in West Virginia. He bagged his first deer ever, an 8-point buck, with a 7mm-08 rifle on private property in Pocahontas County. The young hunter is the son of Beverly Hamrick, Swanton, and Jason Workman, Hillsboro, W.Va.

Lou DiCarlo
"The Stained Glass Man"
Christmas Gifts that last a life time.
2141 St., Mtn. Lake Park
301-334-8222

Paula's Café
Main St., Grantsville, MD (1 block east of Rt. 495)
240-580-0196
Eat-in, Take-out or Delivery
Daily
Breakfast, Lunch & Dinner Specials
Hours: Mon. - Sat. 6 a.m. - 10 p.m.
Sunday - 6 a.m. - 9 p.m.

Tuesday is Wing Day!
All day long!

Lipscomb Lawn Products
(304) 735-3017
VENTRAC VERSATILITY BY DESIGN
Get Attached... Get It Done !!

FROM A TO Z, COMMERCIAL OR RESIDENTIAL. SPRING, SUMMER, FALL OR WINTER, TO GET IT DONE...
GET A VENTRAC !!!
30 different attachments available!

The Inn at Point View
Sweetwater Grille
609 Deep Creek Drive, McHenry, MD
301-387-5555
Open Daily, Lunch & Dinner *Breakfast, Fri. - Mon.
Extensive menu features items like
MOUNTAIN TROUT STUFFED WITH CRAB
BARBADOS APPLE PORK SAUTE
TENDER BABY BACK RIBS
CHAR-BROILED STEAKS
GOURMET PIZZAS & MUCH MORE
Exceptional quality food at Great Prices!

Winter Daily Specials, Only $9.95!
The Best Deal Around!
Served in addition to (House Specials) and The INN at Point View's extensive regular menu!

EVERY NIGHT	SOUP & SALAD	$9.95
	Bowl of Daily Soup w/choice of a sirloin steak or grilled chicken entree salad.	
SUNDAY	(House Special: 2 for one pizzas)	
	TUSCANY CHICKEN	$9.95
	DEEP DISH LASAGNA BOLOGNESE	$9.95
	SOUTHERN COMFORT MEATLOAF	$9.95
MONDAY	(House Special: Crab Cakes 20% Off)	
	POLYNESIAN BOAR	$9.95
	WILLIAMSBURG CHICKEN	$9.95
	DIP & DUSTED COD	$9.95
TUESDAY	(House Special: Baby Back Ribs/Shrimp)	$15.95
	NEW ORLEANS STYLE WHITEFISH	$9.95
	CHICKEN ROMANO	$9.95
	BEEF TIPS BURGUNDY	$9.95
WEDNESDAY	(House Special: $4 off each cut of Prime Rib)	
	SALMON TERRIYAKI	$9.95
	BACKBONE MOUNTAIN PORK	$9.95
	EGGPLANT PARMESAN	$9.95
THURSDAY	(House Special: $4 off each cut of Prime Rib)	
	MEDITERRANEAN CHICKEN GRILL	$9.95
	STUFFED BONELESS PORK CHOP	$9.95
	CAPPELINI & ITALIAN MEATBALLS	$9.95
FRI./SAT.	SEAFOOD NIGHT & SATURDAY STEAK NIGHT	
	Two different $9.95 Daily Chef Specials	

The Place to be for New Year's Eve!
New Year's Eve Gala!
MUSIC, DINNER & DANCE!
Incredible Menu!
Reservations Required!

GOBA
and The Town of Oakland wish to thank our Sponsors for Christmas On Main Street
ENGLANDER"S
PROUDFOOT'S
RODEHEAVER & ASSOCIATES
TOWNE RESTAURANT
THE REPUBLICAN
CONNIE MARGISON
RUDY'S
HELBIG JEWELERS
MARVIN'S MEN'S WEAR
LONG & FOSTER
GRAND CENTRAL STATION
BOOK MARK'ET
LONGBRANCH SALOON
GREGG'S PHARMACY
A. D. NAYLOR'S
EISWERT, JANES & KEPPLE
M & T BANK
HANSFORD INSURANCE
WAL-MART
92.3 THE TRAIN, KHJ, 1050 AM WMSG
And we thank Yellow Snow Dog Sleds, Lillian Steele, Connie Margison, our carolers, craft and food vendors, Southern High School Band, the Oakland Volunteer Fire Department, the Garrett County Reading Council, Pleasant Valley Dream Rides, Blair Glass and the Snowflake Queen and participants, Scott Atwill and the Model Railroad Club, and Santa Claus for helping to make this a truly "Great Small Town" Christmas!

Wish List

Continued from Page A-1

tor the process and a deputy would have to make periodic inspections at the gaming sites.

Lottery sales in Garrett County in FY 2004 amounted to about $2.6 million, according to Mullich.

Garrett County Sheriff's Office personnel also requested legislation that would give the county "legal authority to establish and administer expanded alternate sentencing options," including home detention.

"I think this is really a good idea," said Commissioner Fred Holliday. But he wondered if judges were inclined to support it.

Lt. Cindy Smith, Community Service Program coordinator, said the proposed legislation would not put any additional stipulations on judges. It would just give them different sentencing alternatives.

It could also save the county money. Sheriff Dick Sanders noted that the county has to pay inmates' medical bills if they serve their time in the county jail. With home detention, the county is not obligated to do so.

Smith added that Allegany County already has home detention as a sentencing option. She has been looking at that program as a possible model for Garrett County.

Director Mark Tonkvich and his Garrett County Public Utilities staff asked for a bill that would give the Garrett County commissioners the legal authority to establish and amend water disconnect and reconnect fees.

Tonkovich said the proposed legislation would serve a dual purpose. It would allow the department to establish disconnection/reconnection fees and to modify those fees as needed to cover labor and overhead costs in delinquent payment cases. Additionally, it could serve as an incentive to customers to pay their bills on time. Currently, there is no cost involved in disconnection or reconnection.

"This won't set rates," said county administrator Monty Pagenhardt. "It just gives us the authority to address the issue [of delinquent customers]."

Health officer Rodney Glotfelty would also like legislation to secure funding for the Medbank of Maryland Program.

"This will probably take having the governor reinstate the line item for Medbank of Maryland in the state budget to a level of $2,000,000," he said. "This will allow for all Medbank programs throughout the state, including ours, to be funded at their current levels and probably allow for some modest expansion in certain areas, such as the Eastern Shore."

Medbank helps low-income, chronically ill, uninsured, and underinsured individuals throughout the state get prescription medications at low or no cost through patient-assistance programs maintained by pharmaceutical companies.

Because of state budget cuts and operational changes last spring the Garrett County Health Department was in danger of losing the service. The commissioners, however, were able to allocate stopgap funds for the program in the county's FY 2005 budget.

About 600 Garrett County residents get their medications through the Medbank program, according to the health officer. More information about the service may be found on page B-1 in this edition of *The Republican*.

Additionally, Glotfelty requested that a tobacco-placement bill introduced during the 2004 General Assembly session be resubmitted. Introduced by Garrett and Carroll county health officials, the proposed legislation would limit minors' access to tobacco products at retail establishments. The bill failed to pass last year because of an unrelated amendment that had been attached to it, the health officer noted.

Fred Polce, general superintendent of the Garrett County Roads Department, would like local lawmakers to also introduce legislation giving the county "the legal authority to increase the maximum weight limit on all county roads by special exception to the tonnage allowable for state highways."

"It would be on a road-by-road by basis," said Commissioner Ernie Gregg.

A public hearing would be held prior to any actual change in the weight limit of the county road, county officials noted. Polce also stressed that there were no particular roads targeted for an increase at this time.

"It just gives us the option to do so," he said about the proposed legislation.

County officials will also ask Hafer and Edwards to introduce legislation that would give the Board of Garrett County Commissioners the legal authority to impose "special event" permitting. The Garrett County Department of Planning and Land Development and the county attorney will draft the specifics of the issue.

Director Gary Mullich, General Services, said with the growth of the county, it was becoming more difficult to keep up with all of the events taking place and to ensure that coordinators were following proper food, alcohol, and safety regulations.

Criteria for issuing a special event permit could be based on a certain number of expected participants, restroom facilities, and security measures. The word "public" would also have to be defined, county officials noted.

The commissioners will go over the legislative requests further and present them to Senator John Hafer and Delegate George Edwards on Tuesday, Dec. 28, for their consideration.

Nets Funds

Continued from Page A-1

School; and $3,000 in Program Open Space funds to replace the retaining wall at Barton Memorial Park in the town of Barton.

•In Washington County: $23,400 in Program Open Space funds to construct a gravel roadway and parking lot to accommodate users of the softball field and the new multipurpose field at Veteran's Park in the town of Smithsburg.

"The Department of Natural Resources' Program Open Space is a nationally recognized program that provides funding for Maryland's state and local parks and conservation areas," agency spokesperson Heather Lynch said. "More than 4,600 county and municipal park and conservation projects have been completed through the program, improving the quality of life for millions of Marylanders.

"The Rural Legacy Program is designed to preserve large blocks of contiguous open space that are among Maryland's most valuable lands because of their multiple agricultural, forest, natural, and cultural resources," Lynch continued. "To protect these resources, the Rural Legacy Program acts through local governments and private land-trust sponsors to purchase conservation easements from willing property owners."

For further information on Program Open Space, persons may contact regional administrator John Braskey by calling 301-777-2030, or via e-mail at jbraskey@dnr.state.md.us. Details on the Rural Legacy Program can be obtained from Garrett County planning director John Nelson at 301-334-1920, or via e-mail at johnn@garrettcounty.org.

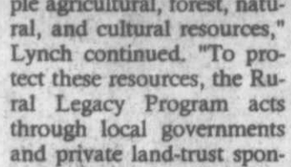
Lou DiCarlo
"The Stained Glass Man"
Work with someone who will work with you!
214 I St., Mtn. Lake Park
301-334-8222

The ROSE TRELLIS
Gifts & Crafts Collectibles
INVENTORY REDUCTION SALE
50% OFF Almost Everything
Open Mon.-Fri. 11 to 5 and Sat. 11 to 5
Rt. 7, Terra Alta, WV
Across from the Dairy Queen
(304) 789-5900

Christmas Workshops Refreshments Served
Kids' Christmas Craft Day
Sat., December 11...$5.00
Make Your Own Fresh Flower Centerpiece, Sat., December 18...$10.00
Please call to sign up. Spaces are limited and filling up fast. Kids and adults are welcome.
Times are 10 a.m. & 1 p.m.
Country Garden expressions
301-387-9370
6934 Sang Run Rd.
McHenry, MD

Cooper TIRES
SNOW PROBLEM
Our winter and all-season tires will help keep you in CONTROL through adverse road conditions

WEATHER-MASTER S/T 2
ALL SIZES OF WINTER TIRES IN STOCK!
Winter driving is the worst, so you deserve the best, the Weather-Master Radial. Our best highway radial features a special high traction tread compound tested on winter rally courses, ice racing tracks and Nevada Mountains. It combines below freezing flexibility and special "dampening" road adhesion properties to give you outstanding traction in almost all winter driving conditions.

TRENDSETTER SE
40,000 MILE
•All Season Tread Design •Steel Belted •Whitewall
ON THE ROAD PRICE
P155/80R13 ..... 39.00
P165/80R13 ..... 41.00
P175/80R13 ..... 40.00
P185/80R13 ..... 42.00
P185/75R14 ..... 43.00
P195/75R14 ..... 44.00
P205/75R14 ..... 45.00
P215/75R14 ..... 48.00
P205/75R15 ..... 47.00
P215/75R15 ..... 48.00
P225/75R15 ..... 50.00
P235/75R15 ..... 51.00

WE'RE DIFFERENT
HERE'S HOW:
"ON-THE-ROAD-PRICING"!
You Get No-Hassle Buying and No Hidden Charges!
FREE* Computer Wheel Balancing
FREE* New Valve Stems
FREE* Fast, Expert Mounting
FREE* Lifetime Rotation
FREE* Wheel Alignment Check
FREE* Brake Inspection
*With tire purchase

LIFELINER SLE
70,000 MILE
Cooper TIRES
ON THE ROAD PRICE
•All Season Performance •Quiet Ride •"T" Speed Rating •High Side Density •6-Year Treadwear Protection Limited Warranty •Stylish Whitewall Sidewall •Sporty Blackwall
P185/60R15 ..... 72.50
P195/60R15 ..... 74.50
P185/65R15 ..... 76.50
P195/65R15 ..... 76.50
P205/65R15 ..... 79.50
P205/70R15 ..... 78.50
P225/70R15 ..... 83.50
P205/55R16 ..... 90.50
P215/60R16 ..... 84.50
P225/60R16 ..... 87.00

TRENDSETTER SE
40,000 MILE
•Steel Belted Radial • All Season •Whitewall or Blackwall
ON THE ROAD PRICE
P175/70R13 ..... 41.00
P185/70R13 ..... 42.00
P175/70R14 ..... 43.00
P175/65R14 ..... 44.00
P185/65R14 ..... 45.00
P185/70R14 ..... 44.00
P195/70R14 ..... 45.00
P205/70R14 ..... 46.00
P215/70R14 ..... 50.00
P195/65R15 ..... 51.00
P205/65R15 ..... 52.00
P205/70R15 ..... 50.00
P215/70R15 ..... 54.00
P205/55R16 ..... 62.00
P225/60R16 ..... 60.00

LIFELINER CLASSIC II
55,000 MILE
• "S" Rated Touring Radial • High Traction Tread • Whitewall/Blackwall
ON THE ROAD PRICE
P185/75SR14 ..... 60.50
P195/75SR14 ..... 62.50
P205/75SR14 ..... 62.50
P205/75SR15 ..... 64.50
P215/75SR15 ..... 66.50
P225/75SR15 ..... 68.50
P235/75SR15 ..... 69.50
Cooper TIRES

DISC BRAKE SERVICE
Lifetime Warranty
$89.95* Most Cars
Install new brake pads, inspect calipers, resurface rotors, inspect master cylinder, brake hose and fluid, bleed system and road test. *Rebuilt calipers extra

DISCOVERER AST
•LT All-Season Radial •RWL •Pickups & Vans
Cooper TIRES
ON THE ROAD PRICE
LT235/75R15 ..... 89.50
30x9.50R15LT 91.50
31x10.50R15LT 95.50
LT225/75R16 ..... 97.50
LT245/75R16 ..... 105.50
LT215/85R16 ..... 99.50
LT235/85R16 ..... 98.50

DISCOVERER RADIAL LT
•Steel Cord Belts •Polyester Plies •RWL
ON THE ROAD PRICE
LT215/75R15 ..... 98.50
LT235/75R15 ..... 99.50
30x9.50R15LT 101.50
31x10.50R15LT 105.50
31x11.50R15LT 110.50
33x12.50R15LT 117.50
33x12.50R16.5LT 127.50
LT225/75R16 ..... 107.50
LT245/75R16 ..... 115.50
LT265/75R16 ..... 111.50
LT235/85R16 ..... 108.50
LT255/85R16 ..... 121.50

LIFELINER CLASSIC II
55,000 MILE
• Steel Belted •All Season Radial • Whitewall
ON THE ROAD PRICE
P175/70R14 ..... 64.50
P185/70R14 ..... 64.50
P195/70R14 ..... 66.50
P205/70R14 ..... 68.50
P215/70R14 ..... 71.50
P205/70R15 ..... 68.50
Cooper TIRES

LIFELINER CLASSIC II
55,000 MILE
•Steel Belted •All Season Radial •Blackwall
ON THE ROAD PRICE
P175/65R14 ..... 63.50
P185/65R14 ..... 63.50
P195/65R14 ..... 65.50
P205/55R15 ..... 78.50
P215/65R15 ..... 69.50
P205/55R16 ..... 80.50
P215/60R16 ..... 74.50
P225/60R16 ..... 79.50
Cooper TIRES

COMPUTERIZED WHEEL ALIGNMENT
We Use The Latest Computerized Electronic Test Equipment
•Extend Tire Life •Stretch Fuel Mileage •Ensure Safe Driving •Reduce Down Time •Get Better Handling
Cars • Pickups • RVs • Ton Trucks Dump Trucks • School Buses Tractor Trailers

DISCOVERER S/T
•All-Weather Tread •Great in Mud •Pinned for Studs •Long, Even Wear
ON THE ROAD PRICE
LT235/75R15 ..... 112.50
LT30/9.50R15 ..... 118.50
LT31/10.50R15 ..... 123.50
LT33/12.50R15 ..... 140.50
LT225/75R16 ..... 126.50
LT245/75R16 ..... 127.50
LT265/75R16 ..... 128.50
LT215/85R16 ..... 126.50
LT235/85R16 ..... 123.50
LT255/85R16 ..... 139.50

DISCOVERER AST II
•All-Season Radial •RWL •Passenger/Light Truck
ON THE ROAD PRICE
P205/75R15 ..... 64.50
P215/75R15 ..... 68.50
P235/75R15 ..... 74.50
Cooper TIRES

ALL TIRES IN STOCK
No need for special ordering!
AREA'S LARGEST INVENTORY!

We Sell Custom Wheels!

90 DAYS SAME-AS-CASH
90 days same-as-cash on every purchase when you use your Car Care One Card
Minimum monthly payment required
See Store For Details

GLOTFELTY ENTERPRISES
301-334-3911
Locally owned and operated. Serving the community for 48 years.
14161 Garrett Highway, Oakland, MD • Monday - Friday 7:30 a.m. - 5 p.m.; Saturday until noon

State Sets Standards For Professional Quality Development For Teachers

Effective professional development for educators involves opportunities for learning with peers, strong leadership, adequate resources, and a clear consensus about expectations for teacher quality, according to new standards put in place this week by the Maryland State Board of Education.

Professional development should focus on strengthening instruction and should reflect an understanding of what teachers need to know to help students learn and what teachers know about how adults learn, the new standards say.

The new Maryland Teacher Professional Development Standards, produced with the help of nearly 1,000 educators, are intended to guide efforts to strengthen teaching in the state's classrooms. Along with the Maryland School Assessment and the Voluntary State Curriculum, the standards represent the state's three-pronged approach to improving instruction for all students.

The standards call on schools and systems to work together with higher education and other stakeholders to ensure that professional development is of the highest quality and readily accessible to all teachers. The standards also emphasize the central role of teachers themselves in constructing programs, along with school leaders, district staff, college and university professors, and MSDE.

"Teachers are at their best when they are actively engaged in their own learning," said State Superintendent of Schools Nancy S. Grasmick. "These new standards serve as a blueprint for all of us to follow in supporting teacher learning to ensure they have the tools they need to help all of our students master challenging material."

The new standards are the work of the 26-member Maryland Teacher Professional Development Advisory Council, which Dr. Grasmick convened in January 2003. She called on the group to develop a set of standards that would address Maryland's priorities for improving education for all students and to make recommendations for implementing the standards over time.

Unique to the process was the involvement of nearly 1,000 educators through a series of 72 focus groups that took place throughout the state. Information from those meetings helped the committee hone its recommendations for professional development.

The standards and indicators developed by the council provide local and state leaders with a yardstick by which to judge professional development programs.

The nine standards derived are:

Content Knowledge and Quality Teaching – Professional development that deepens a teacher's content knowledge as well as the skills necessary to learn and use the best instructional strategies and assess student progress.

Research-Based – Professional development that helps teachers apply research to decision-making.

Collaboration – Professional development that assists teachers to collaborate to improve instruction.

Diverse Learning Needs – Professional development that ensures teachers have the knowledge, skills, and dispositions to meet the variety of learning needs of their students.

Student Learning Environments – Professional development that helps teachers create safe, secure, and supportive learning environments.

Family Involvement – Professional development that provides teachers with the skills and knowledge to involve families and other community members as partners in the educational process.

Data-Driven – Professional development that is based on rigorous analysis of data.

Evaluation – Professional development that is evaluated on its effectiveness in improving teaching and student learning.

Design and Teacher Learning – Professional development that includes ongoing opportunities for practice, reflection, and feedback.

The standards can be used to plan, implement, and evaluate the wide spectrum of professional development available to teachers, including study groups, coaching and mentoring relationships, serving on school improvement teams, attending workshops and professional conferences and enrolling in graduate courses. The standards can also guide decisions about spending on professional development.

The full text of the standards document and the report of the Maryland Teacher Professional Development Council are available at www.marylandpublicschools.org.

PAWS CALENDARS STILL AVAILABLE – Those wishing to support animal welfare programs in Garrett County are reminded that the 2005 PAWS (Partners for Animal Welfare and Safety) calendars are still available for $8, with all proceeds benefiting the PAWS spay/neuter and education programs. The photo above, taken by 13-year-old Brittany Upole, Terra Alta, W.Va., is among the 12 prize-winning photographs in this year's edition. This picture of Brittany's sister Ashley and her kitten Asha won second place in the PAWS annual photo contest (Pets and People category). "The calendars make great gifts for the animal lovers on your Christmas list," said a PAWS spokesperson. They will be available through Jan. 1 and may be purchased at the Book Mark'et, Gregg's Pharmacy, and Tropical World in Oakland; Bill's Outdoor Center, Cobblestone Alley Gifts, and Schoolhouse Earth at Deep Creek Lake; Animal Crackers Grooming in Accident; and MuttWorks Grooming and Fernwood Soap in Grantsville.

W.Va. Woman Faces Drug, DUI Charges

A Grant County (W.Va.) woman was arrested in Oakland early Friday morning on charges including drug possession and driving while under the influence.

At approximately 1 a.m. Oakland police officers were summoned to the Oak Street BFS, where it was reported that store employee Jessica Lynn Gaither, 22, Bayard, had been harassing a co-worker. When the officers left BFS, they observed Gaither driving on Oak Street and then in the BFS parking lot.

An investigation revealed that Gaither was allegedly intoxicated, and she was subsequently arrested for DUI. A search of her vehicle uncovered suspected marijuana and a smoking device.

Gaither was transported to the detention center for a bond hearing. She is charged with DUI, possession of marijuana and drug paraphernalia, resisting arrest, and failure to obey a lawful order. Oakland police officers were assisted by sheriff's deputies during the investigation.

Gaither was released from the Garrett County Detention Center after she posted a $2,500 bond set by a District Court commissioner.

GC United Way Sets 2004-2005 Campaign Target

United Way of Garrett County's fundraising campaign kicked off in October with the second annual Day of Caring and Sharing, and announced this year's campaign target as $100,000.

"Each year, United Way depends on volunteers to facilitate the fundraising campaign, many of whom may be your friends, relatives or neighbors," said Robin Murray, campaign chair. "This year's campaign committee is eager to surpass the $100,000 goal and is committed to making the Garrett County community a better place to live."

Last year the United Way of Garrett County and their affiliates achieved the following:

•8,200 residents were educated regarding the dynamics of domestic violence and sexual assault via the Dove Center.

•2,459 residents received blood services via the American Red Cross.

•223 youth participated in mentoring programs offered by Big Brothers Big Sisters, Boy Scouts of Potomac Council, and Maryland Salem Children's Trust.

•100 patients were given prescription medication assistance via the Garrett County Community Action Committee.

•40 individuals were given the basic necessities including shelter, utilities and food via the American Red Cross Disaster Relief.

•30 elderly residents attend day care services via Mountain Glade Adult Day Service.

•Two economically disadvantaged families were given assistance in creating a better human habitat in which to live and work via Garrett County Habitat for Humanity.

Donations received from individuals, local businesses, payroll deductions, and annual events are used to fund several different local agencies. "It is often difficult to choose just one organization to receive your charitable contribution, but by donating to United Way, you do not need to choose which charity or special need is more important," said Murray. "United Way takes this difficult decision and places your dollars where they will have the most impact in our community. Over 18 organizations feel its strength in Garrett County.

"Every pledge is vital to our local programs. Any size donation is greatly appreciated and will help us respond to crisis in our neighborhoods, invest in our local children, and strengthen our families within our community."

Contributions may be mailed to United Way of Garrett County, P.O. Box 394, Oakland, MD 21550; or can be made online by visiting www.national.-unitedway.org/give and entering "21550" in the ZIP Code box.

The United Way of Garrett County, formed in April of 2000, is fully supported by contributions from individuals and businesses in the community. Affiliated organizations have met the requirements of the United Way of Garrett County by delivering community services to improve the quality of life for the county.

Volunteer representatives from the United Way of Garrett County are available to any businesses or organization interested in learning more about the agency. For further information on volunteering or supporting, or to receive an application for affiliation, persons may call the United Way of Garrett County at 301-359-9697, or visit its web site at www.garrett-unitedway.org.

Contributions may be mailed to the United Way of Garrett County, P.O. Box 394, Oakland, MD 21550.

Town Hall

LOCH LYNN HEIGHTS

The Town Christmas Party will be held at the Loch Lynn Community Center on Dec. 16 from 6 to 8 p.m. Santa will be present to distribute treats to the children and senior citizens. Persons are asked to bring a plate of cookies and enjoy the fellowship.

FRIENDSVILLE

•Voter registration will he held Friday, Dec. 17, at the Friendsville Town Hall from 11 a.m. to 1 p.m. for those who wish to vote in the town elections. To be eligible to register, persons must have been a resident of the town of Friendsville for the last six months and must be a resident of Maryland for one year.

•The Friendsville Family Christmas Celebration will be held at the Friendsville School café at 6 p.m. on Friday, Dec. 10. All ages welcome to enjoy entertainment, refreshments, games, and craft sale. Pictures with Santa are available with a donation of a non-perishable food item, children's book, or $1. Donations will benefit the Dove Center.

Thanks to all of you who helped our family after our accident in August. Special thanks to the Rescue Squad, Health Net, Fire Department, Hospitals and all those who responded with help. We appreciate all you did. We are in therapy together and are recovering quickly. Marie and Bethany are back in school and are doing well. Rachel is well and turned 2 in November.

Thank you,
Billy and Jennifer Friend
Marie, Bethany (Hannah)
and Rachel

ORDER EARLY!

Please order your Christmas poinsettia and fresh flower arrangements early.

Flowers by Webers
301-334-2147
110 Weber Rd., Oakland, MD

SUZUKI
Holiday extREVaganza!

WE WILL NOT BE UNDERSOLD!!

Deep Creek Marina
1899 Deep Creek Drive
McHenry, MD 21541
www.deep creekmarina.com
info@deepcreekmarina.com
301-387-6977

*On your Suzuki credit card, subject to credit approval. Finance Charges will not be imposed and payments will not be required on these purchases during the 15 months promotional period if your Account is kept current. Standard Rate 17.9% APR. For Accounts not kept current, the promotion will be cancelled, the Default Rate 21.9% APR and monthly payments will apply. Minimum Finance Charge $2.00. Certain rules apply to the allocation of payments and Finance Charges on your promotional purchase. If you make more than one purchase on your Suzuki credit card. Call 1-800-367-4310 or review your cardholder agreement for information. Offer valid in the United States excluding Hawaii. Offer ends 12-31-04. See your retail Suzuki dealer for details. At Suzuki, we want every ride to be safe and enjoyable. So always supervise riders under 16. Review the owner's manual with your youngster and always inspect your Suzuki before riding. Make sure they always wear a helmet, eye protection and protective clothing. Safety Message for Polaris, ATVs and motorcycles are not toys. Serious injury or death can result from improper use of these products. Your youngster's safety will depend on you taking a "Safety First" approach to riding. The products may only be used by adult supervised riders of those recommended ages: LT-A50, 6 years old; LT80, 12 years old; JR50, 7 years old; JR80 and DR-Z110, 8 years old; DR-Z125L, 12 years old. As a responsible adult, you must always supervise riders under the age of 16 and let your youngster ride only as long as he or she is riding safely. Even though your child may be the right age, you need to be sure that he or she has the size, strength, skills, and judgment to operate the machine safely. The publications "Tykes, Youngsters & ATVs" and "Parents, Youngsters & Off-Highway Motorcycles" included with the products and available through your dealer contain guidelines that – in addition to you determine if your child is ready to ride an ATV or motorcycle. Suzuki highly recommends that all ATV riders take a training course. Well even pay for it. For safety and training course information, see your dealer or call the SMA at 1-800-852-3344. ATVs can be hazardous to operate. Never ride on public roads. Never carry passengers or engage in stunt riding. Avoid excessive speeds. Be extra careful on difficult terrain. Suzuki ATVs differ from the LT-A50 and LT80 may be used only by riders aged 16 and older. All and DR-Z riders can enroll in the Dirt Bike School by calling 1-877-288-7483. ATV riders can call the SMA at 1-800-853-3344 and visit their dealer for the training. ATVs can be hazardous to operate. Never ride on public roads. Never carry passengers or engage in stunt riding. Avoid excessive speeds. Be extra careful on difficult terrain. © American Suzuki Motor Corporation 2004.

CAR VALUES...
With All The Trimmings

TRUCKS

	OUR PRICE!
04 Chevy Colorado, 2,000	$12,589
04 Ford F-250 4x4, Diesel, 18,000	$33,989
03 Chevy 1500, Silverado, LT, 4x4	$23,989
03 Dodge Dakota, 4x4, 35,000	$13,989
03 Nissan Frontier, crew, 4x4, 13,000	$19,989
02 Ford Ranger ext., 4x4, 38,000	$15,989
02 Ford F-150 4x4, 34,000	$16,989
02 Chevy S10 4x4, 4 d SOLD!	$15,989
02 GMC 1500, ext., long bed, 24,000	$22,989
00 Ford F-250, 4x4, die SOLD!	$23,989

CARS

	OUR PRICE!
03 Chevy Malibu, LS, 28,000	$11,989
03 Ford Focus, ZX3, 18,000	$8,989
02 Ford Focus, SW, 46,000	$8,589
01 Buick Century 4 dr.,48,000	$8,989
00 Dodge Neon, 4 dr., 46,000	$5,989
00 Buick Lasabre C SOLD! 0	$9,989
98 Ford Mustang Cobra Conv. 27,000	$15,989
98 Pontiac Grand Am GT SOLD!	$5,989
95 Olds Cierra, 4 dr., 112,000	$1,989

SUVs

	OUR PRICE!
04 Mitsubishi Endeavor, LS, 17,000	$18,989
04 Ford Explorer, XLT, 4x4 SOLD!	$20,989
04 Mitsubishi Outlander, 22 SOLD!	$15,989
04 Mitsubishi Outlander, 27,000	$15,989
04 Mitsubishi Endeavor, SOLD! k	$18,989
04 Mitsubishi Endeavor, XLS, AWD, 24k	$18,989
04 Jeep Grand Cherokee, 21,000	$19,989
03 Mitsubishi Montero S SOLD! 000	$16,589
02 Ford Escape, 4x4, 31,00 SOLD!	$15,989
01 Ford Escape, 52,000	$13,989
01 Ford Explorer, 2 dr., 55,000	$11,989
01 GMC Jimmy, 60,000	$12,989
00 Jeep Grand Cherokee, Laredo, 62,000	$12,989
00 Toyota 4-Runner, 79,000	$15,989
00 Chevy Tracker, 4x4, 4 dr., SOLD!	$8,989
97 Ford Explorer, 2 dr., 92,000	$6,989

FOREIGN

	OUR PRICE!
03 VW GTI, 9,000	$16,989
03 Subaru Outback S/W, 26,000	$17,989
02 Honda Accord, SE, 2 dr., 32,000	$14,989
02 Subaru Impreza, wagon, 26,000	$14,689
02 Subaru Legacy, GT, 4 dr., 38,000	$15,989
02 Subaru Outback, S/W, 45,000	$16,989
00 Toyota Celica GT, 43,000	$12,989
00 Subaru Legacy, GT, Ltd., 67,000	$11,989

VANS

	OUR PRICE!
03 Pontiac Montana, AWD50,000	$15,989
99 Plymouth G. Voyager, SE, 54k	$7,989

Art Butler Auto Sales
www.artbutlerauto.com

Let us find the vehicle you're looking for!

CHECK OUT OUR MECHANIC SERVICES FOR ALL YOUR MECHANICAL NEEDS!

We're a Maryland Inspection Station!

OPEN: Monday - Thursday 9-7; Friday 9-6; Saturday 9-3

GARRETT HIGHWAY, ACCIDENT, MD
Rt. 219 across from Northern High School

301-746-8227 301-895-5326 888-499-4869

NOBODY PAYS RETAIL! NOBODY PAYS RETAIL! NOBODY PAYS RETAIL! NOBODY PAYS RETAIL!

Gov. Suggests

Continued from Page A-1

new legislation, including the funding source.

But the speaker opposes the governor's new proposal to use MHIP as the solution.

"We're not taking money away that underwrites the poorest of the poor," Busch said. "We're not shifting that money out of there and taking insurance coverage away from the neediest Marylanders."

According to its Web site, MHIP is a state administered health insurance program for Maryland residents who do not have access to health insurance.

Busch said the funding source must be new — not a present pool of money.

"If (Ehrlich) wants to come up with a new revenue source . . . that's fine," Busch said. But MHIP "is not a funding source - it's an existing program."

Yet Ehrlich opposes use of the HMO tax because it would tax poorer Marylanders.

But the speaker called that claim "ridiculous," and added that he doesn't see the Senate or the House "backing off the HMO tax."

Both chambers have crafted medical malpractice proposals — the House in a bill last session and the Senate in a task force that concluded last week.

"I think where we are is an HMO tax for a funding source and a combination of the House bill and the Senate bill," Busch said. Miller was unavailable for comment. Despite disagreement on the funding source, Ehrlich said he, Miller, and Busch made "a lot of progress on tort reform issues" and was confident that there was little or no controversy on patient safety reforms. The governor said he remains optimistic that a special session will be convened by the end of the year, but added that it's "impossible to specify a date."

Busch said a special session must occur by Dec. 17 or the issue won't be resolved until regular session, which begins Jan. 12.

Delegate Brian Feldman, D-Montgomery, gave meeting the speaker's deadline a 50 percent chance. Delegate Charles Boutin, R-Harford, said a special session could occur Jan. 10-11, just two days before the regular session.

The problem with a special session in January, Boutin said, is that doctors' insurance payments will be overdue by then.

Busch said it is possible that Medical Mutual — the company that insures 75 percent of Maryland physicians — would prolong the "courtesy period to the end of January" in anticipation of a funding source.

But Medical Mutual has no intention of extending the Jan. 1 deadline, said company spokesman John Franklin.

"Medical Mutual must maintain the existing timetable for physician payments on their medical malpractice insurance coverage" to ensure doctors working on New Year's Day will be covered, Franklin stated in an e-mail.

Doctors are growing increasingly frustrated that legislators are moving slowly — "like molasses in winter" — to resolve the issue. Some of them said they won't pay their premiums by Jan. 1, and others are shutting down their practices altogether [illegible]

"We will not sit back and allow this to occur," Karl Riggle, a Washington County surgeon said Dec. 1. "The stakes are too great. We plan to continue making our appeal, loud and clear, in the best interests of the citizens of this state."

Holiday Recipe

NOTE: The following recipe was printed in the Home for the Holidays Christmas supplement last week, but it had been submitted with an error. It is reprinted below, corrected.

BAKED KRAUT

2 cups sauerkraut
2 cups sausage (if uncooked, brown & chop, drain grease)
2 cups soft bread crumbs
2 cups canned tomatoes with juice
1 small onion, diced
1 egg, beaten
1 Tbsp. sugar Mix all together, turn into a 2 qt. greased baking dish. Top with some finer bread crumbs. Bake 1 hour at 350° oven.

Submitted by
Barbara R. Lee

Post 214 Plans Christmas Party For Area Children

American Legion Post 214 will host a Christmas party for elementary school children in the Grantsville area on Saturday, Dec. 18, from 11 a.m. to 1 p.m. at the post home (before the Legion opens for business).

Several activities are planned, and candy will be also be given out.

Letters

Continued from Page A-4

solve this serious problem so that we do not lose our physicians and our access to quality medical care. While we have no solution in place at this moment, I am committed to finding and instituting a long-term solution to this complex issue, along with our local delegation and our governor.

I look forward to keeping you informed of our progress during the 2005 General Assembly.

Sincerely,
John J. Hafer
State Senator
District I

To the Editor:

I had hoped to take a longer hiatus from writing letters to *The Republican*, but your editorial about wind turbines agitated me and provoked me to write again. I am not sure whether you are just energy ignorant or suffer from NIMBY (not in my back yard) or both. As a consultant for the U.S. Department of Energy for over 15 years and now as an employee of the same, I feel somewhat qualified in writing this article. This country has enjoyed a long history of low-cost energy and as a result, our economy has benefited. However, this has come at a cost in terms of the environment and to protect regions of the world that supply this country with oil. Furthermore, the days of low-cost oil and gas are gone.

The foundation of any national energy policy (we have not had one since the late 1980s) should be conservation and energy independence. Unfortunately, Americans consume 25% of the world's energy. Oil imports continue to rise and now stand at more than 55% of the oil consumed. Projections are that by 2015 we will import as much as 15% of our natural gas needs. Reducing our energy dependence requires a change in the American mindset. Have we not learned our lessons from years of oil dependence?

The point is, as American citizens we need to conserve energy and be more open to new energy alternatives that reduce our dependence on foreign energy. Alternative energy sources such as wind, solar, hydro, and geothermal all offer benefits and need to be considered in the energy mix. The same can be said for coal, for which this country has enormous reserves. But coal comes at a cost; polluted streams and air, and leveled mountains. Some will argue that new technology can reduce or eliminate much of the environmental impact from coal. My response to this is that technology has also made nuclear power safe and more environmentally benign. France is powered by 70 percent nuclear. Yet, in this country NIMBY attitudes have halted any proposed construction of new nuclear plants.

In closing, I have but two simple questions to the editor. First, what is worse, wind turbines obscuring our mountain views or clear cutting to build ugly million dollar condominiums? Second, since when have the fertile soils of the Midwest, the nation's breadbasket, become tracts of "virtually worthless" land?

Robert Vagnetti
McHenry

Mr. Vagnetti:

To answer your questions, (#1) your conclusion seems to be that putting up wind turbines is an effective way to stop construction of "ugly million-dollar condominiums." I can think of dozens of other ways to control development, and not one of them involves the erection of wind turbines. And only a tiny percentage of people who come to enjoy Garrett County have the means and/or the intention of building or buying an ugly, million-dollar condominium.

As for the "virtually worthless" land (#2), I'm referring to the vast areas of ground (okay, more so in the far west than the Midwest) that are unsuitable for any other use. Given your background as a consultant, I'm sure you have flown over those stark, barren, hundreds of thousands of acres of steep-slope, otherwise useless land that exist in a couple dozen states out west.

Finally, your letter implies that I am opposed to aggressively working toward the discovery of new energy sources, or that I am an advocate for continued use of coal and oil to produce electricity. Nothing could be further from the truth. I agree with you that more nuclear power plants are needed in this country, and are far safer than most people realize. I would advocate construction of one right here in Garrett County in lieu of wind turbines.

What your letter fails to say is how much energy these wind turbines produce. What are the percentages? How many of them are needed to replace the energy produced by a single coal-fired plant? Give me some numbers. Maybe I *am* "energy ignorant." Since you are the expert, I'm sure you can provide for me and all of our readers those statistics. Let's try to be as objective as possible and let the numbers help us decide whether or not we are for or against wind turbines.

Editor

To the Editor:

Please let me clear up the misconceptions and red herring issues raised by the letter written by Mr. Ed Clemons (Nov. 4 issue).

First, no pity was ever suggested — I merely expressed sadness over the illusions offered by election year rhetoric by politicians named Bush, citing examples which were never refuted by our correspondent.

Second, as a registered Republican in Baltimore City I served as a voter registrar for hundreds of college students at a dozen colleges in the early 1970s and received a letter of commendation from Barbara Jackson for my work, so to claim that "the left is attacking without the facts again" shows just how erroneous our correspondent is.

Third, I don't understand why being class president has any relevance to the facts set forth in my October 28 letter, but suffice it to note I was student government treasurer for my entire college in the early 1970s and spoke before the Joint House-Senate Conference Committee on Student Loans and had my picture taken with Maryland Senator Glenn Beall and Maryland Congressman Charles "Mac" McMathias (both Republicans), so I have likewise been one of the most informed people in my age group, but in my case this has occurred for decades and preceded the time our correspondent was wearing diapers.

Fourth, I have a full understanding of the flip-flop ways of the Bush administration, and since 30 documented examples can be found on numerous websites, there is no need to repeat them here, but suffice it to say I will respond to the "lying lies" of the individuals who categorize themselves as representing the "right."

Fifth, it was very revealing for our correspondent to belatedly disclose he is not worried about being drafted due to health reasons. The October 14 letter concealed this fact, which was certainly relevant to the very issue under discussion. Most people with any sense of ethics feel a duty to disclose their personal interests in an issue, and reveal when an issue for which they are arguing will not personally affect them.

Sixth, there was never any personal attack made against our correspondent, and any rational examination of the original letter will clearly demonstrate there was merely a rebuttal to some erroneous claims. In fact, Ron Krug's October 28 letter on page A-5 of the same *Republican* elucidated further details about Congressman Rangel's draft bill and the purpose for which it was introduced, but drew no wrath or response from our correspondent.

Seventh, at no time was there any name-calling, and at no time was our correspondent disparaged, since delusions suffered from raw political media spin, unanalyzed, is not the fault of those suffering under its spell as much as those who offered the palaver for public consumption. It would seem that if someone felt "attacked" when I just highlighted some essential truths, then the only logical reason for such result would be insecurity on the part of the person who perceived general elucidation of as such a personal "attack."

And eighth, the moon must indeed be made of blue cheese if I am supposed to believe who "cares about every single person" feels free to cast such aspersions and spew such venom to demonstrate this care. What's truly ironic is that this letter appeared directly under the "Call for Unity" editorial, which advised in part we should "uphold standards of civilized discourse in...letters to the editor..." With the discourse displayed by our correspondent, it's easy to understand why many people believe it is no longer possible to have intelligent political discussions.

Born and raised
Republican,
Douglas Scott Arey
Westover

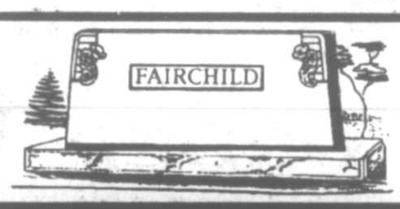

Johnson Memorial Company
SINCE 1905
BUY DIRECT FROM THE MANUFACTURER & SAVE.
Largest Selection In The Area.
Our Quality and Workmanship Can't Be Beat.
Call For Directions
1-800-562-1296
20 Salisbury Street Meyersdale, PA 15552

Have You Been Injured at Work or in an Accident?
CALL PEAK REHAB FOR:
• Physical Work Performance Evaluations
• Safe Physical Limitations for Work Performance
• Objective, Reliable and Accurate Data
• Highly skilled and trained occupational therapists will test your ability to perform tasks which require you to use strength, assume various positions, and perform repetitive movements.
• One-on-one attention to assure accurate and reliable results
• Little to no wait time for appointment
Call for a FREE tour and question/answer session.
PEAK REHAB, INC.
1477 Maryland Highway, Mtn. Lake Park
301-533-1010
A Medicare certified outpatient facility. Most insurance companies accepted.

Perfection Plus
HAIR SALON
Welcomes
Christina Eagle
formerly of Famous Hair, Morgantown, WV
7 years of experience
Specializing in
Cuts, Color, Perms, Highlighting & Waxing
Taking appts. NOW!
Or Walk-Ins Welcome!
Bayberry Castle,
257 Oakland Drive
301-334-4747

PURCHASE SAVE
SPECIAL FINANCE
Just Arrived for the Holidays!
LA-Z-BOY
Get A Jump On Gift-Giving!
Reg. $369.95 ONLY $299.95
Reg. $459.95 ONLY $399.95
Reg. $529.95 ONLY $459.95
Starting at ONLY $499.95 w/Heat & Massage
Plus our regular stock of heat/massage, glider, and power-case chairs in a variety of colors and leathers.
Layaway for the holidays!
Fitzwater Furniture
Mtn. Lake Park, MD • 301-334-2612
Open Monday thru Saturday 9 to 5; Friday 'til 6
90 Days Same As Cash, See Store for Details.

Lou DiCarlo
"The Stained Glass Man"
The service you expect!
214 I St., Mtn. Lake Park
301-334-8222

TWR COMMUNICATIONS
12743 Garrett Highway
Oakland, MD 21550
301-334-2488
We Are Moving!
Starting January 3, 2005 Stop By Our New Location At 12878 Garrett Hwy. Oakland
Located Across From Town One ON 219 North
Paging Special*
• 1 Year Numeric Service
• Numeric Pager
• Activation Fee Waived
• Free Voicemail
All for 1 Low Price of Just: $95.00
Internet Special*
• 1-year of Dial-Up Internet Service
• Unlimited Access
• 1 Free E-mail Address
• Free Technical Support
All for 1 Low Price of Just: $144.00
Cellular Phone Special*
• UNLIMITED Anytime Minutes
• Call Waiting and Caller ID
• Free MP3 Player w/ Any Data Package
• Free and Very Inexpensive Cellular Phones
All this and more for only: $40.00 Monthly
TWR also offers Security Systems, PC Repair, Telephone Answering Service, and Two-Way Radio Service
*Certain Restrictions may apply
*Cellular Service Requires Credit Approval
CELLULARONE
Joint Venture Cellular Systems

Movie Reviews

FILM QUIPS

by John R. McEwen

Legend:
★★★★★ So good I wept
★★★★ That's Entertainment
★★★ Has its merits
★★ Better than a root canal
★ So bad I wept

I HEART HUCKABEES

Rated R - Running Time: 1:46 - Released 10/22/04

What Is Life All About?

This question has been the focus of debate, analysis, philosophy, psychotherapy, written works ranging from Kierkegaard's *Fear And Trembling* to Douglas Adams's *The Hitchhiker's Guide To The Galaxy*, and general human discourse, probably since man first began to think in the abstract. Most people rely on religion to provide a relatively simple answer—i.e., it's all in the hands of the Almighty; He has a plan which we cannot possibly comprehend, so we need not worry about it. But there are some of us, lying awake at night in an anxiety-filled insomniac flop-sweat, who need more. For those who seek a deeper understanding of why we're here, why the universe is here, where it came from, where it's going, what it means...the study of existentialism provides a fascinating diversion, if not an answer per se. I suppose the real answer is that there are no answers. But that is what David O. Russell's funny and thought-provoking *I Heart Huckabees* is all about.

Written and directed by Russell with screenplay assistance from Jeff Baena, the film follows a young Los Angeles environmentalist and poet named Albert Markovski (Jason Schwartzman) who has formed a coalition of like-minded tree-huggers to lobby against the proposed construction of a giant new Huckabees department store on a picturesque tract of swampland. Being a spiritual person interested in the interconnectedness of things, Albert believes that there is some significance to the fact that he has seen the same man—a tall, African stranger—three times in the last week. So he hires Bernard and Vivian Jaffe (Dustin Hoffman, Lily Tomlin), a husband-and-wife team who call themselves "existential detectives," to follow him through every moment of his life and thereby ascertain not only the meaning of this coincidence, but the reason for all the fear, doubt, and anxiety he suffers each day. In doing this, they introduce him to their theory that every person, thing, concept, and experience is connected in some way, like the threads in a giant blanket.

The Jaffes' investigation brings them inevitably to an acquaintance of Albert's, the Huckabees corporation's appointed ecologist Brad Stand (Jude Law, managing a flawless American accent), who has recently begun to take control of Albert's coalition by using his good looks and oily charm to strike some sort of corporate-friendly compromise. They also meet Brad's girlfriend Dawn Campbell (Naomi Watts), whose starring role in the Huckabees advertising campaign has made her face and voice practically synonymous with the corporation. When Brad meets the Jaffes, he is so intrigued that he and Dawn become their next clients. This causes Albert even more anxiety, so the Jaffes introduce him to Tommy Corn (Mark Wahlberg), yet another meaning-seeker and environmentalist, who has recently been seduced away from the big-blanket theory toward the nothing-means-anything philosophy of a French existentialist named Caterine Vauban (Isabelle Huppert).

This movie is definitely geared toward blue-staters. You *must* be able (and willing) to think past the end of your nose to enjoy it, and if you are one of those people who goes to movies for simple entertainment or escapism, don't bother—you will HATE this film. Apart from the fact that religion hardly ever even comes into the discussion, this movie forces people to think about themselves and others in a way that may make some people uncomfortable. But besides the philosophical ramifications of being versus non-being, everything is connected versus a random chaotic universe, etc., it's a funny movie, well presented with enough tongue-in-cheek humor and interesting effects to amuse even those who are not inclined to ponder the deeper issues. Russell's story delves into the existential philosophies with an absurdist attitude, which is really the only way to go about it, I think. And his casting choices are inspired—Hoffman and Tomlin, in their first film together, have an interestingly quirky and yet laidback relationship, while Schwartzman and Wahlberg also share a kind of yin and yang connection. Meanwhile, Jude Law is superior as the good-looking, smarmy American hypocrite, and Naomi Watts, undergoing perhaps the most amusing character journey in the movie, restates the depth of her technique.

While *I Heart Huckabees* may not answer all your questions about Life, the Universe, and Everything, it'll certainly provide something to discuss on the way home. And it just might give you a few laughs, too, if you're willing to let it. ★★★★½

Check out *Film Quips* on the Web at
— www.filmquipsonline.com —

Previously Reviewed:

SPONGEBOB SQUAREPANTS ★★★★ (PG/1:30/11-25) Nickelodeon cleans up with its favorite sponge.

THE POLAR EXPRESS ★★★★ (G/1:30/11-18) Tom Hanks takes Tom Hanks to meet Tom Hanks.

THE INCREDIBLES ★★★★½ (PG/1:55/11-11) More from those Incredible cartoon superheroes at Pixar.

SHARK TALE ★★★★ (PG/1:30/10-21) Something fishy's going on at Dreamworks Animation.

I, ROBOT ★★½ (PG-13/1:55/7-22) Will Smith gets jiggy; rest of movie doesn't compute.

SPIDER-MAN 2 ★★★★½ (PG-13/2:07/7-22) Tobey Maguire reprises his role as the web-spinning wonder boy.

FAHRENHEIT 9/11 ★★★★ (R/2:02/7-8) Michael Moore turns up the heat on George W. Bush.

THE TERMINAL ★★★ (PG-13/2:08/6-24) Spielberg's genius reputation stuck, stalled, stranded in airport movie.

HARRY POTTER & THE PRISONER OF AZKABAN ★★★★ (PG/2:22/6-10) Potter saga escapes restraints.

THE DAY AFTER TOMORROW ★★½ (PG-13/2:04/6-3) Icy-cool effects offset frozen performances.

Savage River Lodge Set To Collect Coats

During the months of December through February, the Savage River Lodge will collect coats to distribute to the Salvation Army, St. Peter and St. Paul Church, St. Anthony Place, and Habitat for Humanity. The coats will then be distributed to people in need.

Coats may be dropped off seven days a week at the Savage River Lodge, and must be clean and in good shape.

WEATHER

OAKLAND	Hi	Low	Pr
12/2	42	28	–
12/3	40	21	–
12/4	42	17	–
12/5	51	37	–
12/6	48	30	.13
12/7	65	42	.40
12/8	64	41	.12

KEYSER'S RIDGE	Hi	Low	Pr
12/2	37	25	–
12/3	49	28	.03
12/6	46	45	.04
12/7	54	40	.11
12/8	43	38	.17

ACCIDENT

TRASH PICK-UP DATES

Residents of Accident are asked to make note that trash will be collected on Thursday, Dec. 23, and Thursday, Dec. 30, at the usual times instead of the usual Fridays because of the holidays.

TOWN NEWS

Christmas festivities will be held Saturday, Dec. 11, at the Accident Elementary School. The Accident Concert Band and the Community in Harmony Chorus, including the United Methodist Choir from McHenry, will be performing. Cookies will be served by Thrivent for Lutherans. A free-will offering will be collected and given to needy veterans in Garrett County.

ACCIDENT ELEMENTARY SCHOOL

Progress reports will be going home on Tuesday, Dec. 14.

The students will present their Christmas program to parents on Thursday, Dec. 16, beginning at 1:30 p.m.

There will be a noon dismissal for students on Thursday, Dec. 23. Classes will begin again on Monday, Jan 3.

NHS SPORTS

The Northern wrestling team will compete in the Max Horz Tournament on Friday, Dec. 10, and Saturday, Dec. 11, at Berkeley Springs. They will also compete at Beall on Thursday, Dec. 16, at 7 p.m. The Lady Huskies basketball teams will host Allegany on Monday, Dec. 13, at 6 and 7:30 p.m. at NHS. They will also host Ft. Hill on Thursday, Dec. 16. The boys' basketball team will compete at Ft. Hill on Friday, Dec. 10, at 6 and 7:30 p.m. They will also compete at Allegany on Tuesday, Dec. 14.

A son, Jason Porter, was born to Doug and Jenny DeLo, Oakland, on Oct. 7 at Garrett County Memorial Hospital.

A son, Gavin Clark, was born to Clark and Kellie (Durst) Warnick, Oakland, on Nov. 26 at the Western Maryland Health System, Cumberland. The maternal grandparents are Randy and Teresa Durst, and paternal grandparents are Cliff and Ruth Warnick.

Eric and Jodi Bowser, McHenry, announce the birth of their first daughter, Virginia Faith, on Nov. 6 at Garrett County Memorial Hospital. The maternal grandparents are Ella Ford, Oakland, and Gary Moore, Friendsville, and the paternal grandparents are Blaine and Kathy Bowser, Bittinger.

A son, Ethan Edward Sebold, was born to Alan Edward and Priscilla Beachy Sebold, Grantsville, on Nov. 23. He weighed 7 pounds, 6 ounces. Maternal grandparents are Dave and Marlene Beachy, Grantsville, and paternal grandparents are Gary and Judy Sebold, Grantsville.

Visit *The Republican* Website at www.therepublicannews.com

Lou DiCarlo
"The Stained Glass Man"
Gifts that make memories!
214 I St., Mtn. Lake Park
301-334-8222

What a Girl Wants!
RUDY'S
downtown Oakland
301-334-2654
Brighton.

Custom Cabinetry by Dan
Quality Hardwood Products with Custom Built Craftsmanship
Entertainment Centers · Kitchens · Baths · Furniture
814-662-2215 / www.customcabinetrybydan.com

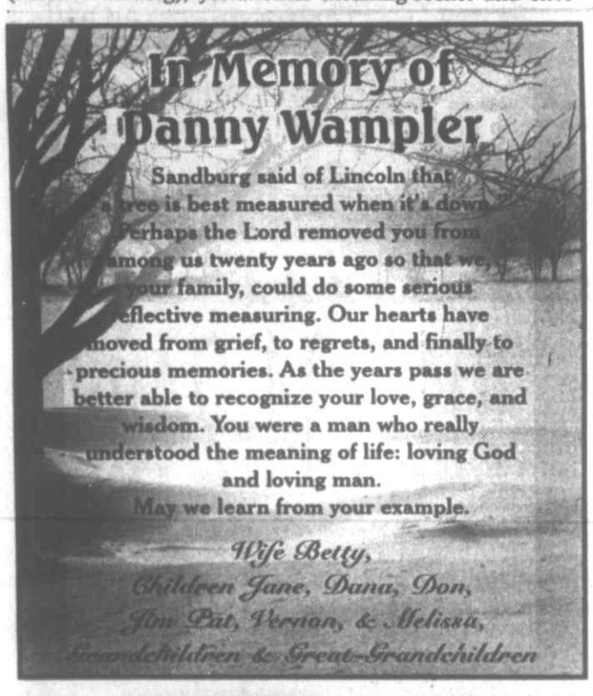

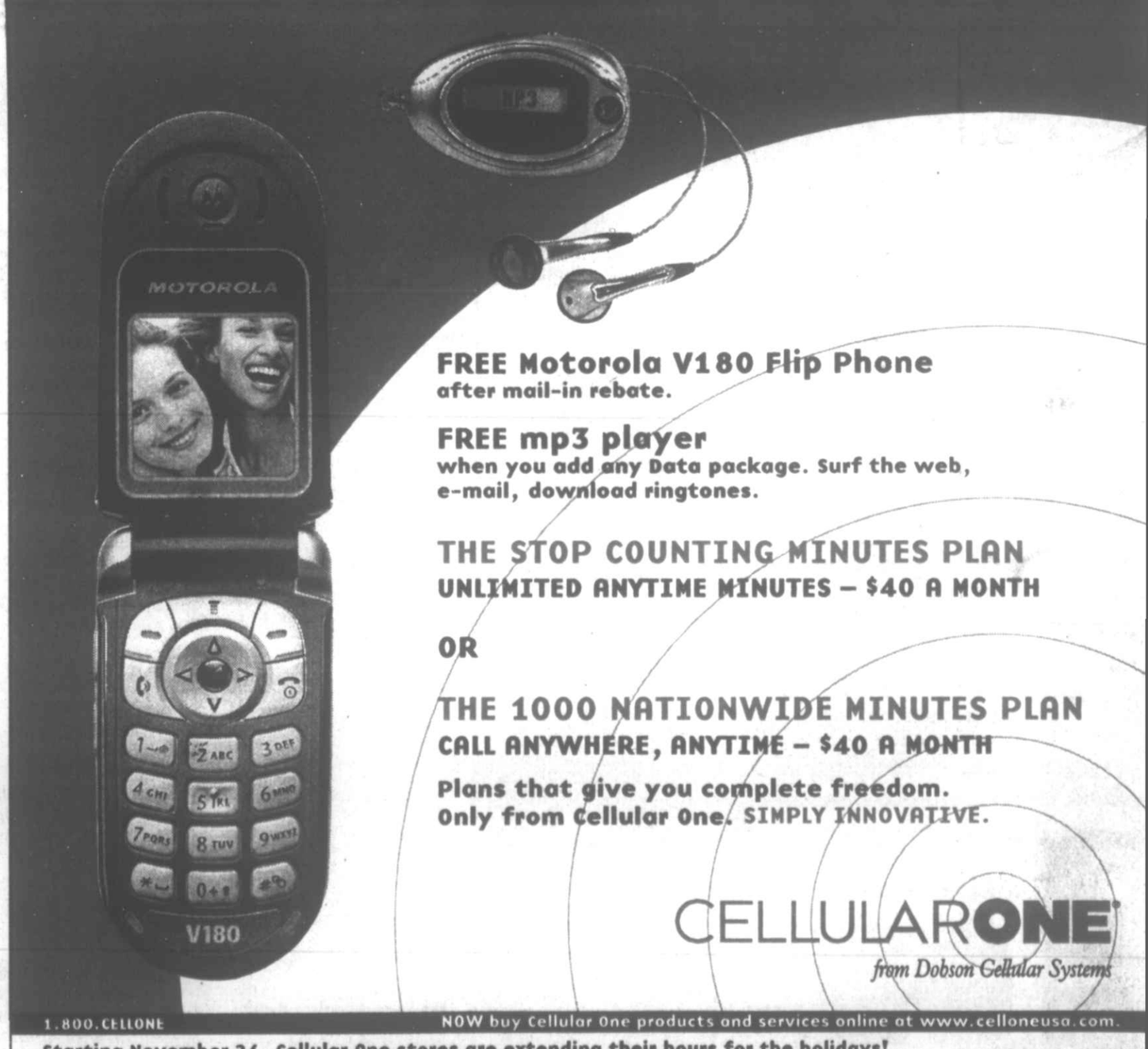

Medbank of Maryland Offers A Link To Free Medications

by Peggy Santamaria

In our society, a person should not be choosing between food and medication. However, this is the decision that some must face. The Maryland Medbank Program was established in 2000 to help remedy this unhealthy situation.

Oakland resident Eleene Sacks praises the program, saying, "Medbank has saved my life."

Eleene faced a host of changes when she moved from Florida to Garrett County about four years ago. The most difficult to adapt to was the change in insurance coverage and the "sticker shock" of the cost of medications. It was at the time that Medicare was eliminating the HMO (health maintenance organization) options that picked up the cost of prescription drugs.

"I had lived in Florida for 30 years. While I worked and when I retired I was always covered by an HMO. I never had to pay for medications," she explained.

The first time she went to a pharmacy in Garrett County to get her prescriptions refilled, she was quoted a price that she couldn't believe. To better absorb the hundreds of dollars she would need to pay for a three-month supply of medications, Eleene asked the pharmacist to give her only a 30-day supply.

A widow for 30 years and now in her 80s, Eleene lives on a fixed income.

"I know a lot of people who stopped taking medications. They couldn't afford them," she said.

Fortunately, Eleene would not become one of those people. Her daughter, Beth Tressler, who works for a local physician, knew about the Medbank of Maryland Program and referred her mother to Angela Lucas at the Garrett County Health Department for more information. Angela has served Garrett County as the Maryland Medbank Program coordinator since its inception.

FOOD OR MEDICATION? That was a decision facing Eleene Sacks of Oakland before she learned of the Maryland Medbank Program, which helps older residents with the purchase of expensive prescription drugs. The program can be accessed through the Garrett County Health Department. See story for details.

Medbank of Maryland helps people get free medications from large pharmaceutical companies. Many of the drug manufacturers offer assistance programs for uninsured or low-income individuals. Each company has its own program, which is generally limited to medications prescribed for long-term chronic conditions.

To take advantage of these subsidies, the patient must first know that the program exists and how to get in touch with the company to get the application to be enrolled. As Garrett County's coordinator, Angela knows that this whole process can be daunting. She is there to help each person assess what help is out there and how to get it.

Every person asking for help from Garrett County's Medbank of Maryland program gets one-on-one assistance in every step of the process.

"Each pharmaceutical company that offers a patient assistance program has its own guidelines, applications, releases, and other forms. They can be very confusing to the patient, particularly when the patient is requesting help with medications from more than one company," she explained.

This approach also expedites the Medbank of Maryland process for the physicians.

"We fill out all of the paperwork. The physicians need only sign," Lucas said.

Potential Medbank of Maryland clients will receive a free evaluation by the Adult Evaluation and Review Service staff, which screen and refer to an array of other community services such as energy assistance, home-delivered meals, breast and cervical cancer programs, and more, according to Lucas.

In addition to providing efficient professional services for Medbank of Maryland participants, Angela and her staff at the health department offer friendly personal support.

"She is absolutely marvelous. I feel like I'm with old friends when I'm with Angela and the others who work there. I always go in to the health department to see them instead of calling when I need to get a prescription refilled," Eleene said, adding, "I don't know what I'd do without this program."

For more information on the program, persons may contact Angela Lucas at 301-334-7742, or 301-895-3111 from Grantsville, or via e-mail at alucas@dhmh.state.md.us.

Subscribe to *The Republican*

TRAILERS! TRAILERS!
Cost + 10%
Want to sell before snow flies!
GARRETT AUTOMOTIVE
301-387-6148

Spaghetti Dinner
Will be held on
Saturday, Dec. 11, 2004
at BroadFord Elementary School
12 pm - 6 pm (in the cafeteria)
To Benefit Local Cancer Patient
Kandy Warnick

Menu:
Spaghetti, Salad, Dinner Roll, Dessert and Drink
Adults: $6.00 • Children: $3.50

For take-out orders call:
301-616-9053 • 301-616-0377

Sponsored By: The Bethlehem Community (those known for their dinners typically held at the Loch Lynn Restaurant), Family & Friends

REAL ESTATE, REAL EASY™

Find our Listings, Vacation Rentals, and more at: **www.DeepCreekRealty.com** or E-mail: **Sales@DeepCreekRealty.com**

LAKE PROPERTIES

HOMES

Lake Access with Slip in Turkey Neck Area 4952867 Tennis anyone? Located in quiet and peaceful Garner-Buchanan subdivision in the Turkey Neck area. Lake access home just a short walk from your boat slip. Great lake views from access area. $479,900

Owner Motivated – Bring Offers 4794915 End of the road location. From the deck, enjoy lake views. Wildlife visits from adjacent woods and farmland. Top condition--landscape pond and waterfall, hot tub, fireplace, wood walls, cathedral ceiling. Fishing, swimming, canoeing & picnics at the water access area. $288,800

CONDOS/TOWNHOMES

Lakefront, Ski Harbor Condo 4931664 This lovely 4 bedroom, 2.5 bath condo has been remodeled and includes some new bedroom and living room furniture. Stone fireplace. Dock slip and all of Ski Harbor amenities. Fully furnished, with all the appliances. Watch the holiday fireworks from your living room! $420,000

Under Construction – Lake View Home 4275739 This large home features panoramic Deep Creek Lake views! Leased boat slip available across the road. Priced with all appliances, A/C, propane heat, plus gas fireplace, wood laminate flooring, upgraded cabinetry, jacuzzi tub. Garage and ample storage space are real benefits. Under construction --choose finishing touches now! $398,900

New Construction – Lake View Home 4199966 Panoramic Deep Creek Lake View! Leased boat slip available across road. Large, 3 or 4 bedroom, 3 1/2 bath home with unfinished basement and lots of storage space. Central AC, propane heat, and all appliances, plus gas fireplace, wood-grained laminate flooring, upgraded cabinetry, and more. To Be Built --choose your finishing touches now! $398,900

Lake Front Condo -Great Water View 4966420 Enjoy water views from this spacious lakefront condo/3 bedrooms plus loft/fam room. Tennis, outdoor pool, and full season dock slip. Northern Lake rental potential. Easy move-in/updated carpets, paint, and cabinetry. Completed home inspection and appraisal. $324,800

LOTS

Pine Tree Point Building Lots 4952286 Beautiful building lot with boat slip. Located in quiet and peaceful Garner-Buchanan subdivision in the Turkey Neck area. Mountain views. Well installed. A total of six lots are available. Buy two, build on one now and build on one later. $259,900

Family Retreat 4775751 Beautiful wooded lot with mountain range views. Perfect for anyone who wants to have a family retreat with a nice Mountain View and access to water. There are about 2600 feet of common area along the water for the entire family's enjoyment, providing plenty of room for a wide variety of activities. $157,900

Lake Access 4749503 Lake Access building lot with a view of the lake and surrounding mountains. Perked and ready for your home. $109,900

Office Hours
Monday - Sunday
9 a.m. to 6 p.m.

RESIDENTIAL RECREATION

LAKE AREA

Views, Lake Area, New Construction Chalet 4670520 Beautiful pastoral views and private 3.5 acre wooded lot. Only 4-5 miles to lake activities including Wisp. Construction starts in spring on this 3BR 3BA chalet. Select finishes now. Greatroom w/gas FP, expansive deck, unfin. lower level. Perfect vacation home or permanent residence. $289,900

SOUTHERN

Scenic Pleasant Valley 5078620 Farm with 87+ acres of prime farm land and older 3-4 bedroom home. Fenced, ready for livestock and/or crops. Located in scenic Pleasant Valley. Two horse barns - one with stalls for 10 horses - the other with stalls for 7 horses and second level for hay storage. Detached garage and large pavilion for equipment. Fruit orchard with apple and pear trees. Great potential for working farm or horse lover. This is a Maryland Agricultural Land Preservation Program property. Property cannot be used for residential, commercial or industrial subdivision and development. $549,900

Incomparable Views! 4797841 What a view! Only a fortunate few have a view like this. Spacious open floor plan, cathedral ceiling in LR, kitchen/DR with updated features. Three decks. Level lot. Backbone Ridge offers access to Mon. Nat'l. Forest. Equally close to WV Parks/Ski & DCL/Wisp. Flooring and finish work incomplete. $243,900

Country Brick Rancher Near New Germany 4887703 Enjoy the quality of this well built spacious brick home. Relax in the lower level family room with second kitchen. Have lots of storage with full basement, one garage attached and another detached. Spend time on the enclosed back porch, perfect for projects. Take in the country views. $110,000

WEST VIRGINIA

Unique Home in Preston County, WV 5060474 Octagonal home elevated on central column, a personal treehouse with wrap around views of the wooded lot and wildlife. No wasted space in this one. Wood-burning freestanding fireplace and master bedroom balcony. $79,900

Southern Preston County Home 4913179 3BR/1BA ranch style home on level 1.25+/-acre lot, detached 2 car garage, stream borders property on 1 side, paved state road, mountain views. $62,900

Vepco Lake Area Home 4948285 Older mobile home with additions on corner lot in Spruce Ridge subdivision at Vepco Lake. 2BR/1BA, detached 2 car garage, fenced yard, close to public access. $27,500

LOTS & ACREAGE

LAKE AREA

Great Location 4935292 Wooded lot in Deep Creek Lake and Wisp Ski Resort area. Nearly two acres, wooded, perked, ready to build your vacation getaway or permanent home. Great area with easy access to Rt. 219. Convenient to all Wisp and lake amenities. $99,900

Large lot in Limpopo subdivision 5069317 Here is your opportunity to purchase a large 2 1/2 acre lot to build your dream home on, or just for an investment. This level lot has it all. There are woods with a stream running through and a nice open area for your home. Lots in Limpopo are much sought after because of their great association and close proximity to Deep Creek Lake and the Wisp Ski Slopes. $60,000

SOUTHERN

Quiet and Peaceful 4745190 Backbone Ridge offers quiet and peaceful living on Backbone Mountain. Equally close to West Virginia Parks and Deep Creek Lake. Access to Mon. Nat'l. Forest through the common area. This perked 10 acre lot with electric and phone to lot line is ready for your private year around home or rustic vacation retreat. $35,000

Beautiful Lots in Southern Pines Subdivision! 5083654 4 beautiful lots in coveted Southern Pines Subdivision!!! Build your dream home in a great neighborhood close to all amenities! Don't miss out! $27,000

WEST VIRGINIA

Away From it All! 4051266 A 3.05 acre, secluded, wooded, mountain hide-a-way with that Big Sky Feeling. Just minutes from I-68. Well and septic already in place. $29,900

On Top of the Mountain! 4052895 Four acres of mountain top woods just minutes from I-68 -Ready to be built on!! Nice and level. $18,995

NEW LISTINGS

Villages of Wisp 5102741 Three-level condominium at Villages of Wisp. Two bedrooms, two baths, fireplace, views of lake. Close to ski slopes and lake activities. Well maintained. Sold furnished. $295,500

Partially Renovated Home in Southern Garrett County 5097251 Partially renovated 3 bedroom, 1.5 bath home in Crellin. Property backs to Youghiogheny River and is believed to be in the 100 year flood plain. Home is being sold AS-IS. $54,500

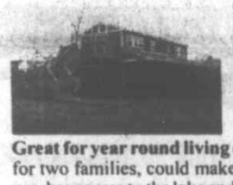

One of a Kind! Great Investment Opportunity! 5103718 Too cute to believe!!! This bungalow or starter home built on top of a horse stable in 2000 is so cute! Beautiful 23.83 acres backed up to I-68 has 45x80 shop with 3 bays and attached 20x50 shop that could be rented out plus occupied rental home and rental trailer, fenced pasture. $274,900

Great for year round living or vacation use 5101151 This still looks new, was built for two families, could make great rental property, for year round use or vacation use, has access to the lake and golf course. Great place for cross country skiing. Has a view of the lake in the fall and winter. Full basement and a 2 car garage. $359,000

Great Location 5081952 3 wooded lots in a private location, with access to lake and 18 hole golf course. A must see. $18,000

Alpine Lake Resort 5097248 Lake access lot in gated resort community, wooded, level, walk to lake. Amenities include 148+-stocked lake, 18 hole golf course, lodge with lounge, restaurant, gym, and indoor Olympic pool, beach and boathouse, hiking, biking, and cross country ski trails. $9,500

ALPINE LAKE RESORT

Lake Access Triple Lot 5071186 Lake access triple lot in gated resort community, wooded, level, walk to lake. Amenities include 148+- stocked lake, 18 hole golf course, lodge with lounge, restaurant, gym, and indoor Olympic pool, beach and boathouse, hiking, biking, and cross country ski trails. $14,000

Gated Resort Community 5070865 Lake access lot in gated resort community, wooded. Amenities include 148+-stocked lake, 18 hole golf course, lodge with lounge, restaurant, gym, and indoor Olympic pool, beach and boathouse, hiking, biking, and cross country ski trails. $7,000

Resort Community 5071443 Lake access lot in gated resort community, wooded, level, walk to lake. Amenities include 148+-stocked lake, 18 hole golf course, lodge with lounge, restaurant, gym, and indoor Olympic pool, beach and boathouse, hiking, biking, and cross country ski trails. $6,500

Alpine Lake Lot, Bavarian Section 4887551 Perimeter lot in Bavarian Section of Alpine Lake, backs to common area. Lake access lot in Alpine Lake, level, wooded, with public water/sewer hookup, paved roads, many amenities, 148+ acre lake, 18 hole golf course and more. $6,000

Alpine Lake Lot 4814778 Level wooded lot, amenities include 24/7 security, gated community, 130+ acre lake, 18 hole golf course, public water/sewer, lodge with restaurant, lounge, indoor Olympic pool and gym. hiking/biking cross country ski trails. $4,600

Lake Access Corner Lot In Gated Resort Community 5071061 Lake access corner lot in gated resort community, wooded. Filtered and seasonal mountain views. Amenities include 148+- stocked lake, 18 hole golf course, lodge with lounge, restaurant, gym, and indoor Olympic pool, beach and boathouse, hiking, biking, and cross country ski trails. $4,500

Experience all that Alpine Lake has to offer! 4973632 This exceptional lot is located at Alpine Lake Resort, a private gated community surrounded by a 150 acre lake and sandy beaches. Alpine Lake offers year-round amenities, including 24-hr. security, paved roads, tennis courts, 18-hole golf course, mini golf, and complete sewage and water facilities. $4,000

Alpine Lake Lot 4470157 This level wooded lot offers you all the amenities of Alpine Lake, golf, a fishing lake, a restaurant and more. Bring your home plans and make this your home away from home or your permanent residence. $2,400

COMMERCIAL

Great Location 4794803 Great opportunity for the right person! Vacation home, year around home, commercial location for bar, ski shop, gun shop, used car lot, family reunions, wedding chapel or just a real nice place to play, with the lake a stone's throw away. $150,000

Downtown Oakland 4823545 Commercially zoned, 0.25 acre in downtown Oakland with a 8200 sq. ft. building. Currently being used by Southern Garrett Rescue Squad. The building includes garage/office/living quarters. Site adaptable for variety of uses. $130,000

Coldwell Banker Deep Creek Realty
24439 Garrett Hwy.
McHenry, MD 21541
located in the McHenry Plaza
301-387-5303
800-252-7335

COLDWELL BANKER

DEEP CREEK REALTY
An Independently Owned and Operated Member Of Coldwell Banker Real Estate Corporation.

Free same-day loan decision... *GUARANTEED.** 1-888-308-4299 Toll Free

Financing provided by Coldwell Banker Mortgage, 3000 Leadenhall Road Mt. Laurel, NJ 08054 *Some restrictions apply. Please contact us for details.

COLDWELL BANKER MORTGAGE

Call or stop by for a free copy of our **"Buyers Guide."** The **"Buyers Guide"** describes all of our current listings. This ad contains only a small sampling of our total listings.

PROPERTY MANAGEMENT AND RENTALS
- **Vacation Rentals** A wide variety of homes, chalets, condos
- **Long Term Residential Rentals** In town or country
- **Property Management** Professional management for your recreational or residential property.
- **Call 301-387-6187 or 1-800-769-5300**

MAKING REAL ESTATE REAL EASY.™

©1997 Coldwell Banker Corporation. An Equal Opportunity Company. Equal Housing Opportunity. Each Office Is an Independently Owned and Operated Member of Coldwell Banker Real Estate Corporation. In Canada, Each Office Is an Independently Owned and Operated Member Broker of Coldwell Banker Affiliates of Canada.

www.coldwellbanker.com

SOUTHERN HIGH RECOGNIZES STUDENTS – Students of the Month for November were recently recognized at Southern High School. In the front, from left to right, are Stacy Sanders, math; Emily Bowman, social studies; and Sara Harvey, English. In the back are First United Bank and Trust customer service representative Tonya Schoolcraft; Danielle Hickman, journalism; Alan Gnegy, technology education; Jeremy Bernard, CTE; Christopher Care, science, and Kent Huber, assistant principal. See story.

Students Recognized At SHS

The Students of the Month winners for November were recently recognized at Southern High School. Those honored were Sara Harvey, English; Emily Bowman, social studies; Christopher Care, science; Stacey Sanders, math; Alan Gnegy, technology education; Danielle Hickman, journalism (newspaper); and Jeremy Bernard, CTE (masonry).

Sara, a sophomore, is the daughter of Michael and Faye Harvey. She is a member of the track team and was in the 38th annual edition of *Who's Who Among American High School Students*. She is also in her second year in the 4-H Club. She plans to receive a B.S. in business management after high school.

Emily, a senior, is the daughter of Bryon and Laura Bowman. She is a member of the cross country and softball teams and the marching band. She is Best Buddies' secretary, National Honor Society president, and senior class secretary, and is a member the 1200 Club. Outside school, Emily is a member of American Legion Auxiliary and plays taps for community activities. She was also named Most Valuable Racer for the Deep Creek Winter Sports team. She plans to attend a four-year college to study biology.

Christopher, a junior, is the son of Don and Betsy Care. He is a member of the Southern High ski team, and has played on the JV baseball team for the past two years. Christopher plans to attend college to study architecture.

Stacey, a sophomore, is the daughter of Shaun and Clara Sanders. She was involved in the school play, and was a member of the Southern High School tennis team, *Acorn* staff, and distinguished honor roll. She is also a member of Pandora's Box, STEAM, and Gortner Youth Group for the community. Her future plans include studying abroad and going to college to study journalism.

Alan, a freshman, is the son of Ron and Susan Gnegy. He is a member of the soccer team and freshman basketball team. Gnegy was also awarded a Success Award in eighth grade. He teaches recreation at Bible school, frequently assists with the Little League program, and helps coach Service Club basketball teams. He plans to attend the University of Maryland and earn a degree is residential architecture.

Danielle, a senior, is the daughter of Rev. Mark and Karen Hickman. She is a member of the track and field team, and has received awards such as Best Hurdler '03, and Athlete of the Month '03. She is also president of Best Buddies, editor-in-chief of the school newspaper, peer counselor, Girls' State representative in her junior year, a member of the yearbook staff, and president of the senior class. She was also given a Minds in Motion award. While not in school, Danielle is a member of Bethel United Methodist Church, an employee of the Lakeside Creamery, and she volunteers at Dennett Road Manor Nursing Home. She plans to attend a four-year college in pursuit of a degree in speech pathology.

Jeremy, a junior, is the son of Doug and Vickie Bernard. He is an active member of FFA and VICA. Bernard plans on going to a technical school after high school.

Literacy Council President Attends Training Program

Maury Feinstein, current president of the Garrett County Literacy Council, recently attended a regional training program in Pittsburgh, Pa. Literacy council representatives from across the nation were in attendance.

The program focused on in-dept problems faced by the literacy groups and covered subjects ranging from management, to instruction, to evaluations.

The regional training was funded in part with grants from Verizon, United Parcel Post (UPS), the Dollar General Foundation, and Pro Literacy America.

The Garrett County Literacy Council is affiliated with Pro-Literacy America, which is the largest literacy support organization in the world, according to Feinstein.

It is estimated that 90 million adults in the United States are at Level 1 literacy, which is the lowest level. Those scoring at Level 1 display difficulty using certain reading, writing, and computational skills. They can read a little, but not well enough to fill out an application, read a food label, or read a simple story to a child.

The Garrett County Literacy Council offers to the low level and non reader one-on-one tutoring to improve his or her reading skills. All services are free of charge.

The council is completely staffed with volunteers and is supported through community donations. For further information, persons may call 301-334-8606.

Christmas Cantata Slated At St. Paul's United Methodist

St. Paul's United Methodist Church Choir will present a Christmas cantata titled "A New Birth, A New Beginning" by John Purifoy during its 61st annual Candlelight Service at 5 p.m. on Dec. 19.

Only one performance will be held this year. The event celebrates "God's promise fulfilled," noted a spokesperson.

In addition to the cantata, the "Angels' Carol" by John Rutter will be presented, featuring the women of the choir. Katie Richter will play a flute obligato with a quartet, and there will be a duet featuring Katie and Allison Richter on flute and saxophone.

This long-standing community event will close with the traditional singing of "Silent Night."

The choir is under the direction of Muriel R. Franc, and the pastor is Rev. T. Patrick Kerr.

The concert is free and open to the public. St. Paul's Church is located at 318 Oak St. in Oakland.

William A. Saltysiak
General Practice of Law
22 years of Trial Experience
DWI & Criminal Defense
Divorce & Family Law
Personal Injury —Civil Litigation
301-334-0900 · 323 E. Oak Street, Oakland, MD

GARRETT CINEMAS
Today's Hits With Tomorrow's Technology
RT 219 DEEP CREEK LAKE, MD
DECEMBER 8 & DECEMBER 9 (301) 387-2500

CHRISTMAS WITH THE KRANKS — Tim Allen, Jamie Lee Curtis — PG — WED & THURS 5:30, 8:00
BLADE: TRINITY — Wesley Snipes, Kris Kristofferson — R — WED & THURS 5:35, 8:10
NATIONAL TREASURE — Nicolas Cage, Diane Kruger — PG — WED & THURS 4:50, 7:40
THE POLAR EXPRESS — Tom Hanks, Daryl Sabara — G — WED & THURS 5:40, 7:50
ALEXANDER — Colin Farrell, Rosario Dawson — R — WED & THURS 6:30
I HEART HUCKABEES — Jude Law, Naomi Watts — R — WED & THURS 5:20, 7:55
AFTER THE SUNSET — PG-13 — WED & THURS 8:05
THE SPONGEBOB SQUAREPANTS MOVIE — PG — WED & THURS 5:10
THE INCREDIBLES — Voices of: Craig T. Nelson, Holly Hunter — PG — WED & THURS 5:00, 7:30
Internet listings at: www.deepcreektimes.com www.times-news.com www.hollywoodonline.com

PRO AUTO inc. Collision Center
Specializing in all insurance work
• Collision • Towing • Spray in Bed-liner
301-334-4977 • Mtn. Lake Park

25 YEARS OF SERVICE!
Serving Garrett County
OUR BUSINESS IS PICKING UP
Sunrise Sanitation Services, Inc.
COMMERCIAL · CONSTRUCTION · INDUSTRIAL
RESORTS · DEMOLITION · CLEAN-UP JOBS
ROLL OFFS
10, 20 & 30 Yard Sizes
COMPACTORS & STORAGE BOXES AVAILABLE
SERVING THE BUSINESS COMMUNITY
FRONT LOAD
DUMPSTER SIZES 2, 4, 6, & 8 CUBIC YD. (COMPACTORS AVAILABLE)
· REMODELING · CLEAN-UP PROJECTS
ROOF REPLACEMENT · STORAGE
SMALL HAUL
(Ideal for small jobs)
Container left at your site
10 CUBIC YD.
ATTENTION Contractors Homeowners Business
You Call... We Haul
301-334-6212
(A GARRETT COUNTY COMPANY)
Solid waste collection you can depend on.

THE MENTAL HEALTH CENTER OF WESTERN MARYLAND, INC.
Has Moved Its Allegany Office To A New Location
The Center Is Now Open For Business At
93 East Main Street
Frostburg, Maryland 21532
Phone: 301-689-5034

Ring in the holidays with Unlimited CALL ME minutes.
No charge for incoming calls.

FREE Audiovox® 8900 camera phone on plans $49.95 and higher (after $30 mail-in rebate)

FOR $39.95 A MONTH:
1000 Anytime Minutes
• Unlimited CALL ME Minutes
• FREE Kyocera® color screen flip phone

FOR $49.95 A MONTH:
1500 Anytime Minutes
BEST VALUE
• Unlimited CALL ME Minutes
• Unlimited Mobile-to-Mobile Minutes
• FREE Audiovox® camera phone

Ask about Nights & Weekends starting at 7p.m.

"Talk about your happy holidays."

U.S. Cellular
We connect with you.

Try Before You Buy.
FREE easyedge℠ use for one month.
Find movies, sports, news and more on the go. We make it easy with easyedge℠
Application and overage charges will apply.

Enjoy extended holiday hours at many of our locations.
Visit us online at uscellular.com or call 1-888-BUY-USCC.

Offer valid with a two-year service agreement on local plans of $39.95 and $49.95. Promotional rate plans available to new customers, customers in the last two months of a one-year contract, and customers in the last four months of a two-year contract. Not available with other promotions. Promotional phone is subject to change. $30 mail-in rebate required. Allow 10-12 weeks for rebate processing. All service agreements subject to early termination fee. Credit approval required. $30 activation fee. $15 equipment change fee. Mobile-to-mobile rate applies to calls you make or receive in your mobile-to-mobile calling area (see brochure for details). Roaming indicator on your phone must be off for mobile-to-mobile rates to apply. Unlimited CALL ME minutes are not deducted from package minutes and are only available when receiving calls in your local calling area. Local calling area differs from regional calling area. See map and rate sheet for details. Unlimited night and weekend minutes valid Monday through Friday 7:00 p.m. to 6:59 a.m. and all day Saturday and Sunday. Night and weekend minutes are available in local calling area only. Local calling area differs from regional calling area. See map and rate sheet for details. Standard charges for easyedge℠ apply starting in the second month. Must call to cancel. Service Agreement and U.S. Cellular® approved CDMA 1X equipment required for easyedge℠ Enhanced Wireless Service Plans. Roaming charges, fees, surcharges, coverage charges, and taxes apply. 96¢ Federal and Other Regulatory Fee charge applies. This is not a tax or government required charge. Local network coverage and reliability may vary. Usage rounded up to the next full minute. Use of service constitutes acceptance of our terms and conditions. Other restrictions apply. See store for details. Limited time offer. ©2004 U.S. Cellular

order at home. FREE delivery.
1-888-BUY-USCC
uscellular.com

Area Agency On Aging Sponsoring Shopping Trip

The Garrett County Area Aging is sponsoring a holiday shopping trip to the Uniontown Mall, Pa., on Thursday, Dec. 16. The cost is $18 per person and will cover transportation.

The bus will leave the Mary Browning Senior Center, Oakland, at 9 a.m. and will make a stop at the Goodwill Assisted Living Center in Grantsville to pick up passengers at approximately 9:45 a.m.

Seating is limited and must be reserved not later than Dec. 14. Anyone wishing to reserve a seat or who would like more information may contact Leona Lavin, senior center operations director, at 301-895-5818 or 888-877-8403, ext. 133.

Tourism Garners $9.3 Billion For Md.'s Economy

The tourism industry is continuing to show "tremendous" growth in Maryland, reaching a record $9.3 billion in economic impact for Maryland in the calendar year 2003, according to the Maryland Department of Business and Economic Development (DBED).

That figure is up from $8.8 billion the previous calendar year, according to a study released last week by the Maryland Office of Tourism Development, an agency of DBED.

The study, compiled for Maryland's tourism office by the Travel Industry Association of America, also showed tourism generated an estimated $2 billion in federal, state and local taxes. In addition, 112,000 people were employed in Maryland's tourism industry in 2003, remaining steady from 2002, mainly in the areas of foodservice, public transportation, and lodging. In 2003, Maryland welcomed more than 20 million visitors.

"This study confirms what we already know, which is that tourism has a tremendous economic value over and above its inherent value to our quality of life," said Governor Robert L. Ehrlich Jr. "I am proud of the efforts of many dedicated partners who have worked tirelessly to spur travel to our state. Tourism continues to be one of our strongest industries, and we expect that its economic impact as well as visitor volume will be even stronger in 2004."

"We are fortunate to have a governor, a lieutenant governor, and a first lady who have been true supporters of our tourism industry," said Aris Melissaratos, DBED secretary. "We can attribute 2003's gains not only to our prime location on the mid-Atlantic corridor and our proximity to nearly 60 percent of the nation's population, but also because we have more sharply targeted our advertising dollars, which has resulted in increased visitation."

The study also showed that visitors to Maryland spent the most money ($2.36 billion) on foodservice, which includes restaurants, grocery stores, and other eating and drinking establishments. Expenditures on public transportation, which included travel by air, intercity bus, rail, boat or ship, and taxicab or limousine service, ranked second at more than $2.27 billion. Lodging (hotel, motel, campground, and ownership or rental of vacation homes) ranked third with an estimated $1.7 billion spent.

The Maryland Office of Tourism Development promotes Maryland as "a great state in which to tour and travel, as well as to hold meetings and conventions." Tourism is one of Maryland's fastest growing industries and largest economic generators, according to DBED.

To learn more about Maryland tourism, persons can go to www.visitmaryland.org.

Read. Then Recycle.

NATIONAL FAMILY WEEK PROCLAIMED – The Board of Garrett County Commissioners recently proclaimed Nov. 21 through Nov. 27 as National Family Week in Garrett County. National Family Week, sponsored nationally by the Alliance for Children and Families and locally by the Garrett County Community Action Committee, recognizes that "strong families are the center of strong communities." Seated, left to right, in the front row are Commissioners Ernie Gregg, Dave Beard, and Fred Holliday. In the back row are Patricia Falkner, Loch Lynn After-School Program coordinator; Amy McConnell, AmeriCorps member; Mary Beckman, GCCAC director of Child Development programs; Ginger Clark, GCCAC housing counselor; and Barbara Hornyak, Overlook Judy Center coordinator. Photo courtesy of GCCAC.

Meals On Wheels Clients In Need Of Holiday Meals

Garrett County Community Action Committee/ Area Agency on Aging is seeking community volunteers to cook and package a holiday meal from their own tables and deliver it to Meals on Wheels clients.

"Many of these individuals will be home alone on Christmas, and the gift of a homemade meal makes an important difference in their day," a spokesperson said. "The agency has asked the community to help out with meals on every major holiday for the past five years, and the response has been wonderful, to say the least."

Volunteers cooked and delivered meals on Thanksgiving Day to more than 25 homebound elderly. "We expect at least that many elderly will need a meal on Christmas," said the spokesperson.

The agency will identify the clients who could benefit from the delivery of a meal on Christmas. Persons willing to share their Christmas dinner may call the Area Agency on Aging at 301-334-9431 or toll free at 888-877-8403.

Subscribe to *The Republican*

Ruth Enlow Library Announces Special Hours For Holidays

The Ruth Enlow Library recently announced special hours for the holiday season.

The Oakland branch will close early at 4 p.m. on Friday, Dec. 17, for the staff Christmas party. It will reopen on Saturday at 9 a.m.

The Oakland, Grantsville, Accident, and Friendsville branches will be closed all day on Friday, Dec. 24; Saturday, Dec. 25; and Saturday, Jan. 1.

The Kitzmiller branch will be closed on Friday, Dec. 24, until Monday, Jan. 3.

For an up-to-date listing of closings and announcements, persons can visit the REL web site at www.relib.net.

Try our Want Ads. They Pay.

ATTENTION
GARRETT COUNTY BOARD OF ELECTIONS
301-334-6985
Please make note of this telephone number as the listing in the Verizon directory is incorrect.

BINGO
Wednesdays!
St. Peter's Social Hall
Corner of 4th and Oak St. 301-334-2202
Doors open at 5:30 p.m. Games start at 6:30 p.m.
$500 Jackpot
*Mystery Number *Winner Take All
Refreshments!
No admission under18.

Robert O. Kazary
Attorney At Law
Real Estate • Estates • Business
Personal Injury
Grantsville Office Phone: 301-895-3138
Cumberland Office Phone: 301-777-8822

Cedar Log Homes
By: *Colonial Structures, Inc.*
Holiday Special
ON AMERICA'S MOST LIVEABLE HOME

"WOLF LICK"
1,550 sq. ft. – ~~$29,900~~
Special $28,900*

"CATAWBA"
2,000 sq. ft. – ~~$39,900~~
Special $38,400*

PRE-CUT CEDAR LOG HOMES
• Tongue & Groove Cedar Logs • Custom Designs
• All Sizes and Profiles • Exposed Beams
• Highest Insulation • 30 Day Delivery
*Must sign contract by Dec. 24, 2004 with 20% down & balance on delivery.
Model home 35 minutes away in Cumberland area.
Friday, Saturday & Sunday Appointments Only
Call Barry Strohl at 443-864-2568
Colonial Structures, Inc.
www.colonialstructures.com

The holidays are about giving...
So give your family the gift of High Definition with DISH Network Satellite TV!

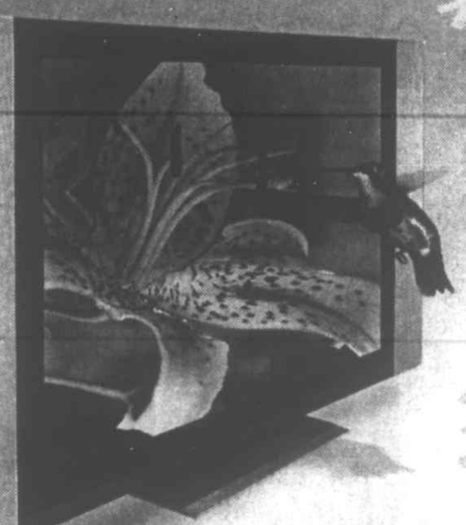

HD monitor sold separately.
EXPERIENCE HIGH DEFINITION
• FREE HD RECEIVER UPGRADE
• NO EQUIPMENT TO BUY (EXCLUDING HD MONITOR)
• FREE STANDARD PROFESSIONAL INSTALLATION
Pay just $49.99 Activation Fee and receive a $49.99 credit on your first bill.
WITH HDTV YOU GET
▸ The clearest, sharpest picture available today
▸ A variety of great HD programming
▸ 5.1 Dolby† Digital Surround Sound
▸ Widescreen format
Over 80 All-Digital Channels Plus Local Channels* Starting At $29.99
LIMITED TIME OFFER Regular price: $9.99/mo.
HD PAK 6 MONTHS FREE
DISH NETWORK HD PAK INCLUDES
If you can get it from the sky, you can get it from...
SKY TECH Services, Inc
301-533-1000 -or- 800-450-1006
13223 Garrett Highway (Across from Wal Mart), Oakland, MD 21550
Switch to DISH Network and save!
*Local channels available in over 150 cities and 60% of TV markets.
†Dolby is a registered trademark of Dolby Laboratories.
Requires Social Security Number, valid major credit card and qualifying programming purchase. Participation is subject to credit approval. If qualifying programming is terminated or downgraded, equipment must be returned to DISH Network. Limit of 4 tuners per account. $29.99 package price includes $6.00 equipment rental fee for first receiver and assumes Standard Professional Installation of one receiver. Monthly $6.00 equipment rental fee applies for each receiver beyond the first. HD monitor and HD receiver required to receive HD programming. HD receiver requires additional purchase of DISH Network HD Pak. Customer must call to cancel HD Pak at the end of 6 months or a $6.99 monthly charge will apply. Participating retailers may require additional terms and conditions.
A $4.99 per month additional outlet programming access fee will be charged for each dual-tuner receiver (DISH 322 or DISH Player-DVR 522). This fee will be waived monthly for each such receiver that is continuously connected to Customer's phone line each month.
Offer ends 1/31/05 and is available in the continental United States. Must be a new, first-time DISH Network residential customer. All prices, packages and programming subject to change without notice. Local and state sales taxes may apply. Where applicable, monthly equipment rental fees and programming are taxed separately. All DISH Network programming, and any other services that are provided, are subject to the terms and conditions of the promotional agreement and Residential Customer Agreement, available at www.dishnetwork.com or upon request. Local Channels packages by satellite are only available to customers who reside in the specified local Designated Market Area (DMA). Certain local channels may require an additional dish antenna from DISH Network, installed free of any charges. SuperDISH antenna may be required to receive local channels and will be included at no additional charge with subscription to local channels. Significant restrictions apply to DISH Network hardware and programming availability, and for all offers. Social Security Numbers are used to obtain credit scores and will not be released to third parties except for verification and collection purposes or if required by governmental authorities. See your DISH Network Retailer, DISH Network product literature or the DISH Network website at www.dishnetwork.com for complete details and restrictions. All service marks and trademarks belong to their respective owners.
SLEVES.1003a

SURPRISES AROUND EVERY CORNER!
Mountain Reflections
HOLIDAY LIGHT SHOW
NOV. 19TH - JAN. 9TH
6PM TO 10 PM
American Red Cross
EXIT 50 ROCKY GAP STATE PARK

CHURCH DIRECTORY

APOSTOLIC

Apostolic Church of Oakland, Rev. Aaron Phillips, Pastor. Sunday Worship 10 a.m. and 6 p.m.

ASSEMBLY OF GOD

Cornerstone Assembly of God, US 219, Boynton, Pa., Pastor Thomas Twigg Jr., 814-662-4235. SS 9:30 a.m.; Wor.10:30 a.m.; Sun. eve. ser. 6 p.m.; Wed. fam. night & Bible study 7 p.m.

Crellin Assembly of God, Rev. Bruce Craig, Pastor. SS 9:45 a.m.; Wor. 10:45 a.m. and 6 p.m.; Prayer meet. Mon. 7 p.m.; Prayer and Bible study, Missionettes and Royal Rangers, PowerSource Youth Minist., Wed. 7 p.m.

Glendale Assembly of God Church, David P. Goldizen, Pastor. SS 10 a.m.; Wor. 11 a.m. and 6 p.m.

Good Tidings Assembly of God, Location Rd., St. George, WV. Iris V. Skipper, Pastor. SS 10 a.m.; Wor. 7 p.m. & Fri. 7:30 p.m.; Cottage Prayer Meet. Tues. 7:30 p.m.

Hilway Assembly of God, Rt. 38, Kitzmiller. Rev. Gail K. Hixon, Pastor. SS 10 a.m.; Sun. eve. ser. 6 p.m.; Wed. night ser. 7 p.m.

Kitzmiller Assembly of God, Rev. Lee R. Robertson, Pastor. SS 10 a.m.; Wor. 11 a.m.; Eve. Wor. 7 p.m.; Prayer & Praise ser. Wed. 7 p.m.

Lakeside Assembly of God, Rev. Robert W. Collette Sr., Pastor. SS 9:30 a.m.; Wor. 10:30 a.m.; Evang. ser. Sun. 6:30 p.m.; Bible Study Wed. 7 p.m.

Maple Grove Assembly of God, Horse Shoe Run, WV., Robert J. Klier, Pastor. SS 9:30 a.m.; Fam. Wor. 10:30 a.m. and 7 p.m.; Wed. 6 p.m. youth; 7 p.m. Bible study.

Maranatha Assembly of God, 176 Springs Rd., Grantsville, 301-895-5300. Rev. William K. Ferguson, Interim. Pastor. SS 9:30 a.m.; Sun. Worship 10:30 a.m. & 6 p.m.

Mt. Top Christian Assembly, Rt. 135, Mtn. Lake Park. Rev. Daniel Winters. SS 9:30 a.m.; Wor. and Kids C.A.V.E. 10:30 a.m.; Living Word Youth Ministry and Evang. ser. 6 p.m.; Wed. Bible Study and Missionettes 7 p.m.; Choir 8 p.m.

Rocky Drean Assembly of God, Bray School Rd. Rev. William C. Skipper, Pastor. SS 9:45 a.m.; Wor. 10:45 a.m. & 7 p.m.; Wed. ser. 7 p.m.

Terra Alta Assembly of God, Rev. Robert Travis, Pastor. SS 10 a.m.; Wor. & Child's Church 11 a.m.; Evang. ser. 7 p.m.; Adult Bible Study & Youth ser. Wed. 7 p.m.

Walnut Bottom Assembly of God, Rev. Norman Via. SS 10 a.m.; evening wor. 6 p.m. and Wed. 7 p.m.

BAPTIST

Deep Creek Baptist Church, Don Wilson, Pastor. SS 9:45 a.m.; Wor. ser. 11 a.m. and 6 p.m.; Bible Study & Prayer Wed. 7 p.m.

Ferndale Baptist Church, Rt. 219, 3 mi. N. of Oakland. Child's SS 9 a.m.; Wor. ser. 10 a.m.

Harvest Baptist Church, off Rt. 495, Jennings Rd. Alan Birkby, Pastor phone, 301-895-5556. SS 9:30 a.m.; Wor. 10:30 a.m.; Wed. Prayer & Bible Study 7 p.m.

Little Meadows Baptist Church, Chestnut Ridge Rd., near Grantsville. Pastor Rick High, 304-788-2844. SS 9:30 a.m., Wor. 10:45 a.m.; Youth meet. & Wor. Wed. 7 p.m.

Mtn. Lake Independent Baptist Church, 1005 Broadford Rd. Dennis L. Leatherman, Pastor. SS 9:45 a.m.; Wor. ser. 10:45 a.m. & 7 p.m. & Wed. 7 p.m.

New Testament Baptist Church, 710 Dung Hill Rd., Grantsville, 301-895-4001, Tony Wilburn, Pastor. SS 10 a.m.; Worship 11 a.m. and 7 p.m.; Wed. Eve. Bible study 7:30 p.m.

Pleasant View Baptist Church, 2 mi. S. of Oakland, Rt. 219. Wally Weeks, Pastor. Mark Weeks, Wor. Pastor, 301-334-8515. Sun. Wor. 10:15 a.m.; Bible Study 9 a.m.; Family Minist. Wed. 6 p.m.

Rush Baptist Church, 1985 Old Morgantown Rd. West, near Friendsville. Rev. Ray Perkins, interim Pastor. SS 9:45 a.m.; Wor. 11 a.m.; Prayer Meet. & Bible Study Wed. 7 p.m.

Victory Baptist Church, 3 miles W. of Oakland, Rt. 39, near Crellin. SS 10 a.m.; Wor. 11 a.m. & 7 p.m. & Thurs. 7 p.m.

BRETHREN

Asher Glade Church of the Brethren, Rt. 42, N. of Friendsville. Edwin Moore, Pastor. 1-724-425-9792. SS 10 a.m.; Wor. 11 a.m.

Bear Creek Church of the Brethren, Brethren Church Rd., Accident. Pastor Kevin Staggs. SS 9:30 a.m.; Wor. 10:30 a.m.

Bethesda Church of the Brethren, Rt. 495, Grantsville. Carroll Junkins, Pastor. SS 9:30 a.m.; Wor. ser. 10:30 a.m.

Brookside Church of the Brethren, Rev. Sam Moon, Pastor. SS 10 a.m.; Wor. 11 a.m.

Cherry Grove Church of the Brethren, 3992 Chestnut Ridge Rd., Grantsville, Tom Wegman, Pastor, 814-662-9311. SS 9:30 a.m.; Wor. ser. 10:30 a.m.

Fairview Church of the Brethren, 4 mi. off Rt. 50. David C. Moon, Pastor. SS 10 a.m.; Wor. 11 a.m.

Gortner Union Church of the Brethren-Mennonite. Rev. Steven Sauder, Pastor. SS 9:30 a.m.; Wor. ser. 10:30 a.m.

Grace Brethren Church, 3 mi. S. of Accident on Bumble Bee Rd. SS 10 a.m.; Wor. 11 a.m.

Laughlin Church of the Brethren, Amish Rd., Grantsville. Pastor Mark Durst. SS 9:30 a.m.; Wor. 10:30 a.m.

Laurel Glen Church of the Brethren, Old Mill Rd., Cranesville. Berma and Carol Yerkey, Pastors. SS 10 a.m.; Wor. 11 a.m.

Maple Grove Church of the Brethren, Maple Grove Rd. Worship 10:30 a.m.

Maple Spring Church of the Brethren, Rev. J. Rogers Fike, Pastor. SS 10 a.m.; Wor. 10:45 a.m.

Markleysburg Church of the Brethren, Main St., Markleysburg, Pa., 724-329-8155. SS 10 a.m.; Worship 11 a.m.

Mt. Grove Church of the Brethren. Rev. Curtis Ketterman, Pastor. Wor. ser. 10:30 a.m.

Oak Grove Church of the Brethren, Sang Run Rd. Pastor Philip Matthews, 301-334-1248; church 301-387-7502. SS 10 a.m.; Wor. 11 a.m.

Oak Park Church of the Brethren, 110 Church Lane, Oakland, Rev. Mel Menker, Pastor, 301-334-2243. SS 9:30 a.m.; Wor. 8:15 & 10:30 a.m.

Pine Grove Church of the Brethren, Swallow Falls. Larry Rentschler, Pastor. SS 10 a.m.; Wor. 11 a.m.

CHURCH OF CHRIST

Oakland Church of Christ, Russ McConnell, Minister, 301-334-0710. SS 9:30 a.m.; Wor. 10:30 a.m. & 6 p.m. & Wed. 7 p.m.

EPISCOPAL

Emmanuel Episcopal Church, 301 S. Mineral St., Keyser, WV. 304-788-4475. The Rev. Joe Mackov, Rector. Holy Euch. & sermon 10 a.m. Sun.; Wed. Healing ser. 10:30 a.m.

Our Father's House, Rt. 135 at Altamont. Worship Service Sun., 10 am mid June through Labor Day.

St. John's Episcopal Church, Rev. Chip Lee, Rt. 135, Deer Pk. SS & Holy Euch. 9 a.m.

St. Matthew's Episcopal, 2nd & Liberty St., Oakland. "Church of Presidents." Holy Euch. Sun. 8 & 10:45 a.m. Rev. Chip Lee, Rector.

St. Michael's Episcopal Church. 107 McDonald St., Kingwood, WV. Rev. Alan Jenks, Vicar. Holy Euch. ser. 10 a.m.

EVANGELICAL FREE

Faith Evangelical Free Church, 1009 MD Hwy., Mtn. Lake Pk., 301-334-4172. Rev. David R. Martin. SS 9:30-10:30 a.m.; Wor. ser. 10:45 a.m.; Pioneer Club during sch. yr. Wed. Jr. & Sr. High 6:45-8 p.m. at Loch Lynn Community Building.

GOSPEL CHURCH

Full Gospel Church, Blaine, WV. Rev. George Tichinel, Pastor. SS 10 a.m.; Sun. Night ser. 7 p.m.; Wed. Bible study 7 p.m.

Independent Full Gospel Revival Center, Loch Lynn Hts. SS 10 a.m.; Wor. ser. 6 p.m.; Wed. Wor. ser. 6:30 p.m.

Savage River Full Gospel Church, Rev. Charles Braithwaite, Pastor. SS 10 a.m.; Sun. ser. 6:30 p.m.; Wed. ser. 7 p.m.

CHURCH OF GOD

Bayard Church of God, Bayard, WV. Rev. William McCallister, Pastor. SS 10 a.m.; Wor. ser. 11 a.m.; Sun. & Wed. ser. 6:30 p.m.; Prayer meet. Thurs. 6 p.m.

The Church of God of Prophecy, 25 Back Street, Deer Park. 301-533-3227, 301-334-33933, John Osborne., Pastor. SS 10 a.m.; morn. wor. 11 a.m.; eve. wor. 7 p.m.

Gorman Church of God, at 7301 GW Hwy., Oakland. 301-334-4110. William Rhodes, pastor. SS 10 a.m.; Church ser. 11 a.m.; Eve. ser. 6 p.m.; Tues. Bible study 7 p.m.

Jennings Church of God, Rev. George Plants, Pastor. SS 10 a.m.; Preach. 6 p.m.; Sat. Prayer meet. 6 p.m.; Wed. Bible study 6 p.m.

Laurel Run Church of God, Friendsville, Michael L. Roach, Pastor. (Affiliated w/ Anderson, Ind. & CBH) SS 10 a.m.; Wor. ser. 10:45 a.m. & 7 p.m.; Wed. prayer & Bible study 7 p.m. 301-746-5320.

Loch Lynn Church of God, Rev. Ivan and Cindy Ackerman, Pastors. SS 9:45 a.m.; Wor. . 8 & 11 a.m. and 6 p.m.; Wed. service 7 p.m.

Sand Spring Church of God. Fearer Rd., Friendsville, 301-746-5675, Nevin Umbel, Int. Pastor. SS 9 a.m.; Wor. ser. 10:15 a.m.; Bible Study Wed. 7 p.m.; Women's Minist. 1st Wed. 10 a.m. Choir practice Wed. 6 p.m.

INDEPENDENT

Creation for Christ Min., 301-334-3133, Rt. 219 S. Glenes Dumire, Pastor. Sun Wor. 7:30 p.m.; Wed. prayer meet. 7:30 p.m.

First Christian Church, Friendsville. Galen Beitzel, Evang. SS 10 a.m.; Wor. & Com. 11 a.m.

Freedom Chapel, Bear Creek Rd. near Friendsville. SS 10 a.m.

Grace Bible Church, 28099 Garrett Hwy., Accident. Larry Glotfelty, Pastor, 301-746-8635. SS 10 a.m.; Wor. ser. 11 a.m. & 7:00 p.m.; Prayer Meet. & Bible study Wed. 7:30 p.m.

House of Love, 2nd & Liberty Sts., Oakland. (Meeting at St. Matthews Episcopal Church) Pat Malone, 301-707-0272. Sun. wor. 12:30 p.m. Weekly fellowship in homes.

Mercy Chapel, Pastor Daymond Schmuck, 902 Mill Run Rd., 5 mi. N of Friendsville. Wor. ser. Sun. 10:30 a.m., weekly Bible study.

New Life Christian Church, Rev. Ed Winebrenner, Pastor. 3 mi. N of Oakland, off Rt. 219 on Nest Lick Acres Rd. SS 10 a.m.; Wor. ser. 11 a.m.; Sun Eve. ser. 7 p.m. Prayer Meet. 7 p.m. Wed.

Sang Run Christian Center, Sang Run Rd., 301-387-6142. SS 9:30 a.m.; wor. 10:35 a.m.; Bible study every 3rd Wed. 7 p.m. Joe Spiker, Pastor.

Western Md. Christian Center, Mike Robinson, Pastor. 827 1st Ave., Friendsville. 301-746-5715. Sun. Fellowship & Children's C.L.U.B. house 10 a.m.; Eve. Wor. Sun. 6 p.m.; Disc. & Youth(13-18) Wed. 7 p.m.

World Lighthouse Worship Center, Grantsville. Dewayne Johnson, Pastor, 301-895-3868. Sun. wor. 10 a.m. & 6 p.m.; Tues. w/youth & teens 7 p.m. Nursery avail.

JEHOVAH'S WITNESSES

Kingdom Hall of Jehovah's Witnesses, 325 Weber Rd., Oakland. 301-334-8301, Delmus Evans presiding. Sun. 10 a.m. Public lecture; 10:50 a.m. Watchtower study; Tues. 7:30 p.m. Bible study; Thurs. 7:30 p.m. Ministry School; 8:25 p.m. Service meeting.

LATTER-DAY SAINTS

The Church of Jesus Christ of Latter-Day Saints. 1022 John Dr., Oakland. Contact Gary Galloway, home 304-259-5565; office 301-334-9552. Sacrament meet. 10 a.m.

LUTHERAN

Accident Evangelical Lutheran Parish, Roland E. Nairn III, Pastor. **St. John's**, Cove. Wor. 8:30 a.m.; SS 9:30 a.m.; **Grace**, Friendsville, SS 9 a.m.; Wor. 9:45 a.m.; **St. Paul's**, Accident, SS 9:30 a.m.; Wor. 11 a.m.

Bittinger Lutheran Parish, Pat Pittsnogle, Pastor. 301-245-4202. **St. John's**, Meadow Mt., Wor. 8:45 a.m.; **Emmanuel**, Bittinger, Wor. 10 a.m.; SS 9:45 a.m.; **Zion**, Jennings, Wor. 11:30 a.m.

Christ Lutheran Church 180 Main St., Grantsville. David E. Fetter, Pastor. Wor. ser. 9:45 a.m.; SS 10:45 a.m.; Holy Euch. 11/28 8:45 a.m. & 12/24 11 p.m.

EvangelicalLutheranChurch, 2706 Greenville Rd., Meyersdale, Pa. David E. Fetter, Pastor. Wor. ser. 8:30 a.m.; SS 9:30 a.m.; Holy Euch. 11/7 8:30 a.m. & 12/24 7 p.m.

St. John's Lutheran Church, 104 Union St., Salisbury, Pa. David E. Fetter, Pastor. Wor. ser. 11 a.m.; SS 9:45 a.m.; Holy Euch. 11/7 11 a.m. & 12/24 9 p.m.

St. John's Evangelical Lutheran Church, (LCMS), 1065 Cove Rd., Accident, 301-746-8466, Rev. Douglas Kabell, Pastor. Trad. wor. 9 a.m.; Cont. wor. 11 a.m.; SS & Bible cl. 10 a.m.

St. John's Lutheran Church, Red House, Rev. L. Keith Pittsnogle, phone 301-334-4778. SS 9:45 a.m.; Wor. ser. 11 a.m.

St. Paul's Lutheran, Aurora, WV. Wor. ser. 9:30 a.m.; SS 8:45 a.m.

St. Mark's Lutheran Church, 6 S. Second St., Oakland, 301-334-2668. SS 8:45 a.m.; Wor. ser. 10 a.m; Sun. Evening Wor. 5 p.m.

Zion Lutheran Church (LCMS), Accident. Wilfred Karsten, Pastor. SS & Bible Class 9:30 a.m.; Wor. ser. 10:30 a.m.

MENNONITE

Cherry Glade Mennonite Church, 4 mi. E.of Accident on Accident-Bittinger Rd. Barry Maust, Pastor; Titus Beltzel and Danny Tice, Assoc. Pastors. SS 9:30 a.m.; Wor. ser. 10:30 a.m. Anthony Lehman, Youth Pastor. SS 9:30 a.m.; Wor. ser. 10:30 a.m.

Glade Mennonite Church, Accident-Bittinger Rd. & Rock Lodge Rd. Phone 301-245-4285. Pastor Chris Weaver. SS 9:30 a.m.; Wor. 10:30 a.m.

Gortner Union Church of the Brethren-Mennonite. Rev. Steven Sauder, Pastor. SS 9:30 a.m.; Wor. ser. 10:30 a.m.

Maple Glen Mennonite Church, Grantsville. Pastor Phil Moser. SS 9:30 a.m.; Wor. 10:30 a.m.

Meadow Mountain Mennonite Church, Rt. 495 near Dry Run & Glendale Rd. Duane Frederick, Pastor. SS 9:30 a.m.; Wor. ser. 10:30 a.m.

Oak Grove Mennonite, Pastor Tim Fetterly. On Zehner Rd., 3 mi. W. of Grantsville by Rt. 40. SS 9:30 a.m.; Wor. ser. 10:30 a.m.

Red Run Mennonite Church, Meyersdale Rd., 301-264-3039. Rev. Carlos Reyes, Pastor. Wor. 10:30 a.m.; SS 9:30 a.m.

NAZARENE

Church of the Nazarene, Rev. Bertha Tichinel, 207 S. 8th St., Oakland. SS 9:45 a.m.; Wor. 10:45 a.m.; Sun. eve. ser. 6 p.m.; prayer, praise & study Wed. 7 p.m. Phone: 301-453-3265.

Kingwood Nazarene Church, 125 Wellsley St., Kingwood, WV. SS 9:45 a.m.; wor. 11 a.m.; Sun. eve. serv. 6 p.m.; Caravan (Sept.-May) & Bible study Wed. 7 p.m.

PENTECOSTAL

Apostolics of Oakland, Rev. Aaron Phillips, Pastor. SS 10 a.m.; Sun. ser. 6 p.m.; Wed. Serv. 7 p.m.

Calvary Tabernacle, Accident. Rev. Larry Wallbrown, Pastor. SS, 10 a.m.; Evang. Ser., 6 p.m. & Wed. 7:30 p.m.

Friendsville United Pentecostal Church, Rev. Marshall Bittinger, Pastor. SS 10 a.m.; Evang. ser. 6 p.m.; Mid-week Wed. 7 p.m.

Pentecostal Holiness, Corinth, WV. Revs. Paul and Cathy Snyder, Pastors. SS 10 a.m.; worship 11 a.m. & 6 p.m.; Adult Bible study & youth serv. Wed. 7 p.m.

PRESBYTERIAN

First United Presbyterian Church, Terra Alta. Louise Corbett, Pastor. Wor. ser. 9:30 a.m.; SS 10:30 a.m.

Mt. Storm Presbyterian Church, Rev. Paul A. Smith, 304-693-7546. Wor. ser. 9 a.m.; SS 10 a.m.

REFORMED

Grace Reformed Church, Pastor Robert Bonser, 301-334-5635, meets at St. Matthew's Episcopal Church at S. 2nd and Liberty Sts., Oakland for 9:30 a.m. worship.

ROMAN CATHOLIC

St. Anne's Catholic Church, Rt. 40, Grantsville. Mass Sun. 10:30 a.m.

St. Peter's the Apostle Catholic Church, Oakland. Rev. Donald J. Parson. Mass Sat. eve. 4 p.m. at McHenry Meth. Church; 4:30 p.m. at St. Peter's, Oakland; Sun. 9:30 a.m. at St. Peter's, Oakland.

SEVENTH-DAY ADVENTIST

Seventh-Day Adventist Mt. Top Church. Between DCL & Oakland, 301-387-9532. Sat. Sab. Sch. 9:30 a.m.; Wor. Hr. 11 a.m.

UNITARIAN/UNIVERSALIST

UU Fellowship of Greater Cumberland, 211 S Lee St., Cumberland. Church sch. & serv. 10:45 a.m. Sun.

UNITED BRETHREN

Crellin United Brethren in Christ, Ed Calhoun, Pastor, 301-334-1870. SS 9:45 a.m.; Wor. ser. 10:50 a.m. and 6 p.m.; Youth Gr. 6 p.m. Sun; prayer meet & Bible study 7 p.m. Wednesday.

Underwood United Brethren Church, Marshall Woods, Pastor, 301-334-5777. Wor. ser. 9 a.m.; SS 10:15 a.m.; Sun. Eve. ser. 6:30 p.m.; Thurs. Bible Study, 7 p.m.

UNITED CHURCH OF CHRIST

St. John's United Church of Christ, Grantsville. Pastor Jerry Rogers, 301-895-5256. SS 9:15 a.m.; Wor. ser. 10:30 a.m.

St. John's United Church of Christ, Salisbury, Pa. Rev. Dr. Phil Sorensen, Pastor. Wor. Serv. 11 a.m.

Trinity United Church of Christ, New Germany. Rev. Dr. Phil Sorensen, Pastor. Wor. 9:30 a.m.

UNITED METHODIST

The United Methodist Church, Garrett Highland Charge, Rev. Joe Robinette, Pastor. Phone 301-533-0999. **Crellin**: Wor. ser. 10 a.m.; SS 10:45 a.m.; **White Church**: Wor. ser. 11 a.m.; SS 10 a.m.; **Deer Park**: Wor. ser. 9 a.m.; SS 9:45 a.m.; **Kurtz Chapel:** Sun. Wor. ser. 6 p.m.

Aurora United Methodist Charge. Rev. Michael Ludle, Pastor. **Amboy:** Sun. 9:45 a.m. 1st & 3rd Sun.; 8:30 a.m. 2nd & 4th Sun. **Aurora:** Wor. 11 a.m.1st, 2nd, 3rd Sun.; 9:45 4th Sun. **Bethel:** 9:45 a.m. 2nd Sun.; 11 a.m. 4th Sun. **Stemple Ridge:** 8:30 a.m. 1st & 3rd Sun.; Prayer & Praise 7:30 p.m. Wed. at Aurora.

Bethel United Methodist Church, Mtn. Lake Pk. Mark Hickman, Pastor. Church SS 9:30 a.m. to 10:30 a.m.; Reg. Wor. ser. 10:45 a.m. w/Nursery (Infant to 5 years).

Bloomington United Methodist Charge: Rev. Donald Nelson, Pastor. **Mt. Zion:** Wor. 8:50 a.m. followed by SS; Bible study 6:30 p.m. Tues. **Chestnut Grove:** Wor. Sun. at 9:45 a.m.; prayer meet. Mon. 6:30 p.m. **Bloomington**: SS 10 a.m.; Wor. 11 a.m.; prayer meet. Wed. 7:30 p.m.

Cranesville United Methodist Charge. Dr. Frederick W. Perry. **Faith Church:** 304-789-2332. Wor. 10 a.m.; SS 11 a.m.; Bible study Wed. 7:30 p.m. **Lake Ford:** Wor. 11:15 a.m.; SS 10:15 a.m.

Deep Creek United Methodist Ministries: Rev. R. Samuel Wachter, Pastor, phone 301-387-6832. **Hoyes Church**, Hoyes Rd., Wor. 9 a.m.; SS 10 a.m.; **Paradise Church**, Sand Flat Rd., Wor. 10 a.m.; SS 11 a.m. Youth & Children Fellowship 1st & 3rd Sunday 6 to 7:30 p.m.

Friendsville United Methodist Charge. Rev. Phillip Dukes, Pastor, phone 301-746-5251. Sun. Morn. Wor. ser.: **Blooming Rose** 9 a.m.; SS 10 a.m.; **Selbysport** 10 a.m.; SS 9 a.m.; **Friendsville** 11 a.m.; SS 10 a.m.

Gormania Methodist Parish. Rev. Loren Metzner, Pastor. **Bayard**: SS 10 a.m.; Wor. ser. 11:30 a.m. **Gormania:** SS 9 a.m.; Wor. ser. 10 a.m. **Mt. Storm:** Wor. 9450 a.m.; SS 9 a.m.

Grantsville United Methodist Charge. Rev. William Durst, Pastor, 301-895-5201 or 301-746-7049. **Jennings:** Wor. 9:30 a.m.; SS 10:30 a.m.; Women's meet. 7 p.m. 2nd Mon. **St. Paul's:** Grantsville. Wor. 10:30 a.m.; SS 9:30 a.m.; UMW, 7:30 p.m. 3rd Wed. **State Line**: Wor. 8 a.m.; SS 9 a.m.; Women's meet 3rd Mon. 7 p.m.

Kitzmiller Mt. Bethel United Methodist. Rev. Vickie Minnich, Pastor. Wor. 9:30 a.m.; SS 10:30 a.m.; Bible Study & Prayer meet. Wed. 7 p.m.

McHenry United Methodist Church, Rev. Bill Dawson, Pastor. Mosser & Bumblebee Rds. Parsonage, 301-387-9059. Wor. 11 a.m.; SS 9:45 a.m. Choir practice Wed. 7 p.m. w/child care. Fellowship dinners monthly. Call for dates of youth ministry events.

Northeast Garrett United Methodist Charge, Rev. Daniel Agnew, Pastor, 301-689-9835. **Emmanuel:** Pocahontas Rd. & Rt. 40. Worship 9:30 a.m.; SS 10:30 a.m.; UMYF 1st Sun. at 6 p.m.; UMW 2nd Wed. at 7 p.m.; UMM 7:30 a.m. 2nd Saturday at the Casselman. **Mt. Zion,** Route 40 & Longstretch. SS 9:45 a.m.; Wor. ser. 11 a.m.; UMW, 1st Wed. at 7 p.m.

Otterbein United Methodist, Swanton. Rev. Vivkie Minnich, Pastor. SS 9:45 a.m.; Wor. ser. 11 a.m.; Bible study & prayer meet. 7 p.m.

St. Paul's United Methodist Church, 4th & Oak Sts., Oakland. Rev. T. Patrick Kerr, Pastor. Wor. ser. 8:30 & 10:45 a.m.; SS 9:30 a.m.

Terra Alta First United Methodist Church, 303 W. State Ave., Rev. Michael Daniels, Pastor. SS 9:45 a.m.; Wor. 11 a.m.

Terra Alta Wesleyan Church, Rev. Steve White, Pastor. SS 10 a.m.; Worship ser. 11 a.m. & 6 p.m.; Bible study Wed. 7 p.m.

Trinity United Methodist Church, 3rd & State Sts., Terra Alta, WV. Ernest Metheny, Pastor. SS 10 a.m.; Wor. 11 a.m. & 7 p.m.; Wed. Bible Study 6:30 p.m.

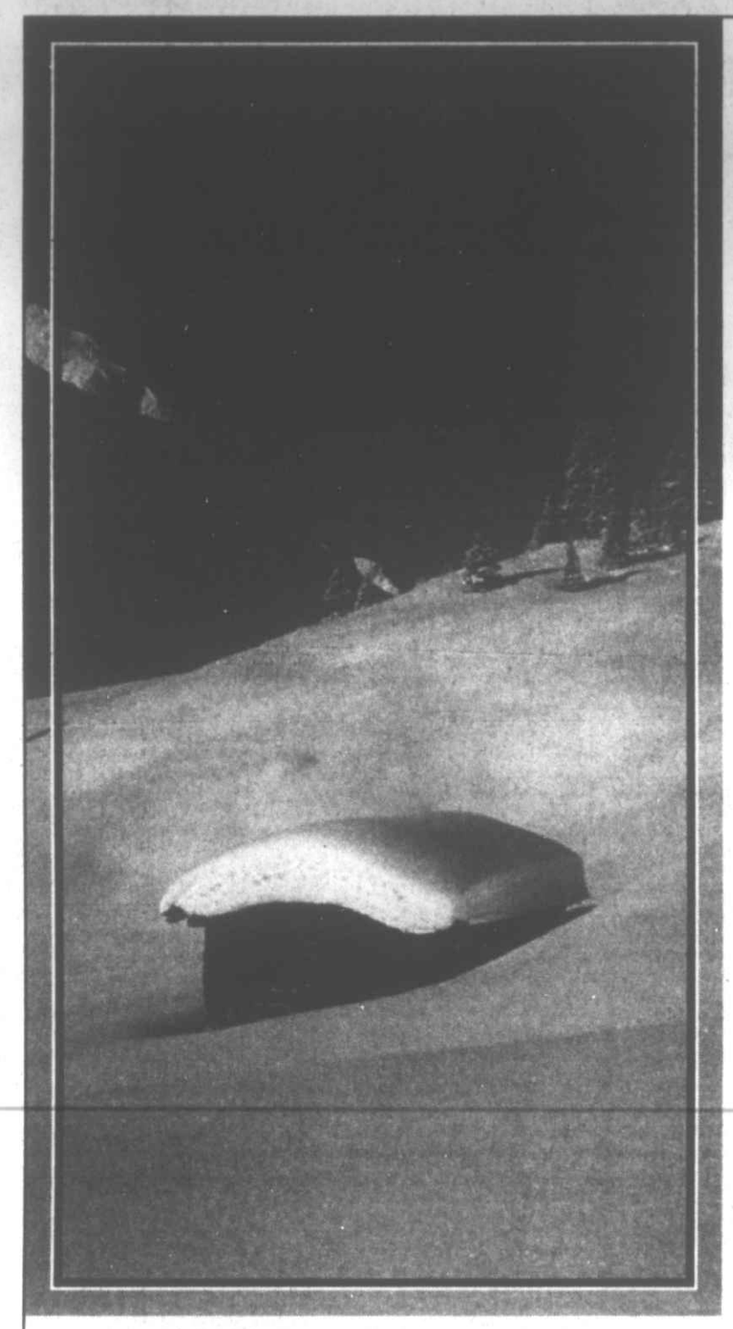

Any of you who lives in a part of the country that receives a massive amount of snow each winter can relate to this scene shown on a televised weather segment. The snow on the roof of this house must be shoveled to the ground due to the fact that the weight of it could collapse the roof. Shoveling the sidewalk...well, that's hard enough... but the roof?? Yes, one snow on top of another would render the roof too laden with snow to withstand the stress.

Though life brings with it a different kind of stress, this principle could apply to us as well. Continuous problems can send our soul to the brink of despair; and without relief can render us weak and unable to function in our daily life. Can we prevent this?

Turn to your Heavenly Father before your life becomes unbearable. Read His Word and you will be able to find joy and peace, even in the face of adversity. God can make you stronger than your problems. We read in Matthew 11:28 the words of Jesus. "Come unto me, all who labor and are heavy laden, and I will give you rest."

Won't you worship each week at your local church or synagogue? God is waiting to lighten your load.

"I Will Give You Rest"

SUNDAY	MONDAY	TUESDAY	WEDNESDAY	THURSDAY	FRIDAY	SATURDAY
Matthew 3:1-12	Malachi 3:1-8	Matthew 11:1-19	Isaiah 25:1-10	Isaiah 33:1-16	Isaiah 33:17-24	Isaiah 35:1-10

Scriptures Selected by The American Bible Society

Copyright 2004, Keister-Williams Newspaper Services, P. O. Box 8187, Charlottesville, VA 22906, www.kwnews.com

Persevere With Prayer

The Holy Bible tells us that the Lord hears the prayer of the righteous (Proverbs 15:29), and that we should approach the throne of grace with confidence, so that we may receive mercy and find grace to help us in our time of need (Hebrews 4:16). Daily prayer is important in our lives: it refreshes our soul and gives strength to the weary. Prayers of petition, thanksgiving, and worship are all essential to maintain and enhance a spiritual presence in our lives. Prayer should not be just a once-a-week occasion or for only when we are in a panic situation. The Bible tells us that the will of God for us is "pray without ceasing." Although at times, this may seem impossible, along with our necessary daily tasks, our attitude should be that God is always with us, like a good friend who is always willing and able to help. We would surely not hesitate to ask a good friend for help when needed, and of course a "thank you" is always in order for help received. Persevering in prayer, and recognizing that God is the source of everything in our lives, will build a relationship that will endure forever.

He shall call upon Me, and I will answer him; I will be with him in trouble;
I will deliver him and honor him.

New K.J.V. Psalm 91:15

These firms invite you to a House of Worship each week

GLOTFELTY ENTERPRISES, INC.
Distributors of Cooper, B.F. Goodrich, Michelin Tires
Rt. 219 N., Oakland 301-334-3911

FLOWERS BY WEBERS, INC.
"Say It With Flowers"
Weber Rd., Oakland 301-334-2147

FARMERS' MARKET
Open 7 Days a Week, Year Round
219 North, Oakland 301-334-9146

THE FLOOR STORE
Carpet - Vinyl - Tile Sales & Installation
36116 Garrett Hwy., Accident 301-895-3955

WESTERN MARYLAND TIN SHOP
Sheet Metal - Duct Work - Fabrication Heating Systems
17 1st Ave., Loch Lynn 301-334-0670

ALLEGHENY WELDING & MACHINE, INC.
Rt. 219 S., Oakland 301-334-8181

CURVES
The Power To Amaze Yourself
12433 Garrett Hwy., Oakland 301-533-0331

SUCCESS FLOOR COVERING
Residential & Commercial Sales and Installation
Oakland 301-334-2203

SISLER LUMBER CO., INC.
"Buyers of Standing Timber"
304 R St., Mtn. Lake Pk. 301-334-2778

HELBIG'S RT. 560 CARPET
and carpet cleaning
301-334-9598 Rt. 560, Oakland

SHEAR FANTASY
Family Styling Salon
104 E. Oak St., Oakland 301-533-1055

STEWART FUNERAL HOME
Bradley A. Stewart, Owner
32 S. 2nd St., Oakland 301-334-2166

PRECISION OPTICAL of OAKLAND
J.V. Jones, O.D.
888 Memorial Dr., Oakland 301-334-1016

G&W LUMBER
Kitchen & Bath Center
Rt. 219, Accident 301-245-4288

MELANIE'S FAMILY RESTAURANT
Across from Cathedral State Park
Rt. 50, Aurora, W.Va 304-735-3219

VISIBLE CHANGES
301 S. 2nd St., Oakland 301-334-4473

JERRY L. FERGUSON
Nationwide Ins. Agent
Rt. 219 N., Garrett Sq. 301-334-1040

RUDY'S
Specializing in quality Clothing to fit your Lifestyle
115 S. 2nd St., Oakland 301-334-2654

MARK IV OFFICE SUPPLY
Office & Computer Supplies • Education Items
214 E. Alder St., Oakland 301-334-4900

DECORATOR'S NOOK
Sheila A. Menchaca
216 Water St., Oakland 301-334-5747

C.N. METALS
Metal Roofing – Siding – Overhead Doors
762 Joni Miller Rd., Oakland 301-334-9170

Caution When Taking Herbs & Blood Thinners

Blood thinner medicines (also called *anticoagulants*) are important, powerful prescription drugs that work in various ways to stop blood from clotting quickly. These drugs may interact with certain other prescribed and over-the-counter medicines. Because the use of many herbal and dietary supplements have become more popular, there has been some concern that such supplements taken with anticoagulants could cause increased risk of bleeding or throw off required laboratory test values.

Some plants like *alfalfa*, *celery*, *chamomile*, and *horseradish* contain natural ingredients with blood thinning properties. Combining these with prescription anticoagulants could lead to an increased risk of bleeding. Herbs known to have antiplatelet properties similar to aspirin are *ginger*, *black cohosh*, and *ginkgo*. *Onion*, *garlic*, and *green tea* can also thin the blood independently of prescribed drugs. While a reported 60-70% of Americans are pursuing alternative approaches to their health, it is always wise to consult a healthcare provider before adding any type of supplement to your daily medication regimen.

"YOUR HEALTH IS OUR BUSINESS"
Gregg's PHARMACY
EPIC Rx
301-334-2197
Emergency Phone 301-334-8617
20 North Third Street, Oakland
Mon.-Sat. 8:30 a.m. to 9 p.m.; Sun. & Holidays 6 to 9 p.m.

OUR DOORS ARE ALWAYS OPEN

TV PIPELINE

'Stargate' will open for ninth season

By Jay Bobbin
© Zap2it

Richard Dean Anderson

Q: "Stargate SG-1" ... an eighth season or not? In the last six episodes, the actors seemed unhappy, and Richard Dean Anderson was almost calling his performance in. –Nancy Maslan, Highland, Ind.

A: Well, that just may be a booster shot for what actually will be the show's ninth season. Sci-Fi Channel recently confirmed there will be another new set of episodes, tying "Stargate SG-1" with "The X-Files" as the longest-running science-fiction drama series in U.S. television history. The spinoff series "Stargate Atlantis" also earned renewal for a second season. Production on both shows is expected to resume in March, 2005, with the results slated to air in the summer.

Q: Who plays principal Gibb on "8 Simple Rules"? –Caleb, Easton, Pa.

A: That's Adam Arkin, who starred as one of the doctors on CBS' "Chicago Hope" and also has appeared from time to time on NBC's "The West Wing" as a psychiatrist. He's a second-generation actor; his father is Alan Arkin ("Catch-22," "100 Centre Street").

Q: I recall a show from the 1970s that, I believe, starred Sally Field. Her character had the ability to read people's minds, and her boyfriend (or husband) would often think of shredded wheat to avoid her knowing his thoughts. What was the name of this show, and who starred in it? –Linda Reese, New Berlin, N.Y.

A: Ah, that shredded wheat ... it's not just for breakfast anymore. Actually, you're right on. It was indeed Sally Field, and the 1973-74 NBC show was "The Girl With Something Extra." Singer-actor John Davidson played her husband; the supporting cast included Teri Garr and Jack Sheldon, Merv Griffin's talk-show trumpet virtuoso.

Q: I saw the movie "Mission: Impossible" on TV recently, and I was wondering why Emilio Estevez is not mentioned in any of the credits in the beginning or at the end. – Austin, via e-mail

A: Sometimes, familiar actors go unbilled in films to surprise audiences, which was the case with Estevez in that situation. It's likely he also did the part as a favor to the picture's star, longtime pal Tom Cruise. Estevez was the best man at Cruise's wedding to Mimi Rogers. On other occasions, stars choose not to be billed if their names can't be above the title because of contractual matters. That was why Gene Hackman's name wasn't advertised for "The Firm" when it was originally released, since Cruise's deal for that film stipulated his would be the only above-the-title name.

Send questions of general interest to TV Pipeline, Zap2it, 333 Glen St., Glens Falls, NY 12801, or e-mail to tvpipeline@tribune.com. Only questions selected for this column will be answered. Personal replies cannot be sent.

MOUNTAINTOP SPOTLIGHT

Dec. 11 - Dec. 17 Local TV Listings

Daytime Programs

MORNING

7:00 am 2 2 5 5 The Early Show
4 4 Good Morning America
6 6 8 25 11 8 10 12 Today
7 22 Sabrina, the Animated Series (Mon-Wed)
Liberty's Kids (Thu-Fri)
10 53 Guthy-Renker.com (Mon)
Paid Program (Tue-Fri)
10 Zoom
22 Changing Your World (Mon-Thu)
Jack Van Impe Presents (Fri)
28 Airships (Mon)
Napoleon: The Man Who Would Rule Europe (Tue)
The Adventure of English (Wed)
Lost Treasures of the Ancient World (Thu-Fri)
35 The Koala Brothers
37 SportsCenter (Tue-Fri)
38 Best Damn Sports Show Period
40 The Pretender
50 American Morning
51 The Fairly OddParents
52 53 55 58 59 Paid Program
55 Fit & Lite
57 Biography (Mon, Thu)
Sesame Street (Tue-Wed)
Pride and Prejudice (Fri)
78 Saved by the Bell (Mon-Tue, Thu)
Saved by the Bell: The College Years (Wed, Fri)
80 Digimon: Digital Monsters
81 Jackie Chan Adventures
85 Buzz Lightyear of Star Command
92 Walker, Texas Ranger (Mon-Wed)
96 Buffy the Vampire Slayer
31 ESPN25: Who's No. 1 (Mon-Tue)
NBA Fastbreak (Wed-Thu)
Outside the Lines Nightly (Fri)
45 NBS 24-7
53 Americana Outdoors (Mon)
Pacific Expeditions (Tue)
Outfitter Journal (Wed)
Rut & Strut Outdoors (Thu)
Carolina Outdoors (Fri)
56 Bonanza (Mon-Thu)
ALF's Hit Talk Show (Fri)
65 Paid Program (Mon-Tue, Thu-Fri)
Select Comfort (Wed)
85 The Save-Ums!
7:06 am 11 13 Arthur
7:19 am 49 Jim Rome Is Burning (Fri)
7:30 am 7 22 Guthy-Renker.com (Mon, Wed)
Paid Program (Tue, Thu-Fri)
11 53 Ace Lightning
15 Cyberchase
25 Believer's Voice of Victory
26 The Wiggles
33 The Adventures of Jimmy Neutron: Boy Genius
42 Movie (Thu) "Dragnet"
52 53 55 Paid Program
61 Daily Workout
65 Saved by the Bell (Mon-Tue, Thu)
Saved by the Bell: The College Years (Wed, Fri)
80 Digimon: Digital Monsters
81 Codename: Kids Next Door
83 The Proud Family
88 Movie (Thu) "The Man Who Wasn't There" (Fri) "The River Wild"
97 NFL Live (Wed-Thu)
31 Motor Sport Mundial (Mon)
SpeedFreaks (Tue)
AutoWeek (Wed)
Fifth Gear (Thu)
Dream Car Garage (Fri)
53 Outfitter Journal (Mon)
Schnell Outdoors (Tue)
Outdoors in the Heartland (Wed)
O'Neill Outside (Thu)
Sportsman (Fri)
56 Flip Wilson (Fri)
65 Paid Program (Mon-Tue, Fri)
Guthy-Renker.com (Wed-Thu)
65 Guthy-Renker.com (Mon, Thu)
Paid Program (Tue-Wed, Fri)
69 Hi-5
65 Paid Program (Mon-Wed, Fri)
Guthy-Renker.com (Thu)
7:43 am 11 13 Clifford the Big Red Dog (Mon-Wed, Fri)
Clifford's Puppy Days (Thu)
7:45 am 45 Movie (Mon) "The Swinger"
7:55 am 45 Shanna's Show
8:00 am 7 22 Guthy-Renker.com (Mon)
Paid Program (Tue-Fri)
10 53 55 58 61 65 Paid Program
15 Clifford the Big Red Dog (Mon-Tue, Thu-Fri)
Clifford's Puppy Days (Wed)
22 Happy Days
28 Airships (Mon)
Napoleon: The Man Who Would Rule Europe (Tue)
When Cowboys Were King (Wed)
The Weapons That Made Britain (Thu)
History's Mysteries (Fri)
26 Higglytown Heroes
27 SportsCenter
43 The Sports List (Tue-Fri)
50 Angel
53 Rugrats
55 Suddenly Susan
57 Movie (Mon) "Money Kings" (Wed) "The Lies Boys Tell"
Airline (Tue)
Biography (Thu-Fri)
65 Movie (Mon) "Small Soldiers" (Tue) "Multiplicity" (Thu) "Analyze This" (Fri) "The Bachelor"
Saved by the Bell: The College Years (Wed)
80 Power Rangers DinoThunder
90 Ed, Edd n Eddy
99 Recess
99 The Twilight Zone (Mon)
Quantum Leap (Tue)
Star Trek (Wed)
Buck Rogers in the 25th Century (Thu)
Kolchak: The Night Stalker (Fri)
65 Movie (Mon) "Out of Sight" (Tue) "Revenge of the Nerds II: Nerds in Paradise" (Wed) "Go"
96 Buffy the Vampire Slayer
97 Cold Pizza
99 Speed News Sunday (Mon)
MotorWeek (Tue)
Corbin's Ride On (Wed)
Two Guys Garage (Thu)
Chop Cut Rebuild (Fri)
99 MacGyver
97 Movie (Mon) "Meet the Applegates" (Tue) "The Jewel of the Nile" (Wed) "Young Frankenstein" (Thu) "Held Up" (Fri) "Weekend at Bernie's"
25 Peep
10 Paid Program (Mon-Thu)
Guthy-Renker.com (Fri)
8:20 am 11 13 Dragon Tales
8:30 am 7 22 Paid Program (Mon, Fri)
Guthy-Renker.com (Tue-Thu)
10 53 This Is Your Day
15 Dragon Tales
22 Happy Days
26 JoJo's Circus
55 58 Paid Program
3 SpongeBob SquarePants
45 Movie (Tue) "Postcards From the Edge" (Wed) "Abandon Ship!"
65 Mad About You
97 Airline (Tue)
Saved by the Bell: The College Years (Wed)
65 Beyblade
70 Mucha Lucha
99 House of Mouse
55 Autoline Detroit (Tue)
American Thunder (Wed)
My Classic Car (Thu)
Car Crazy (Fri)
31 This Happened To Me (Mon, Wed)
Mysterious Encounters (Tue)
Outdoor Outtakes (Thu)
Hunting 201: Beyond the Basics (Fri)
56 Paid Program (Mon-Thu)
Guthy-Renker.com (Fri)
65 Toddworld
65 Paid Program (Mon-Tue, Thu-Fri)
Guthy-Renker.com (Wed)
8:45 am 65 Movie (Fri) "Marathon Man"
8:57 am 11 13 Mister Rogers' Neighborhood
9:00 am 7 2 Pittsburgh Today Live
4 4 5 5 Live With Regis and Kelly
7 22 Guthy-Renker.com (Mon-Tue)
Paid Program (Wed-Fri)
10 53 Life Today
15 Sesame Street
22 The Beverly Hillbillies
23 Top 20 Countdown (Tue)
28 Airships (Mon)
Napoleon: The Man Who Would Rule Europe (Tue)
The Weapons That Made Britain (Thu)
History's Mysteries (Fri)
26 The Wiggles
27 SportsCenter (Tue-Fri)
32 55 Paid Program
36 Charmed
38 Dora the Explorer
39 Assignment Discovery
39 The Golden Girls
37 Airline (Tue)
Biography (Thu-Fri)
39 The Real Gilligan's Island (Wed)
39 Two of a Kind (Mon, Wed, Fri)
So Little Time (Tue, Thu)
40 Baby Looney Tunes
39 The Weekenders (Mon)
House of Mouse (Tue)
Buzz Lightyear of Star Command (Wed)
Recess (Thu)
The Proud Family (Fri)
45 Movie (Mon) "Escape From the Planet of the Apes"
Quantum Leap (Tue)
Star Trek (Wed)
Buck Rogers in the 25th Century (Thu)
Kolchak: The Night Stalker (Fri)
48 MacGyver
45 The Practice
45 MSNBC News Live
45 Fifth Gear
45 Happy Days
45 Paid Program (Mon-Tue, Fri)
Guthy-Renker.com (Wed-Thu)
45 A Baby Story
59 Close Up
9:15 am 45 Movie (Mon) "Double Indemnity"
9:30 am 7 22 32 Paid Program
10 53 The Fresh Prince of Bel-Air
22 The Beverly Hillbillies
25 Stanley
27 SportsCenter (Mon)
33 Blue's Clues
34 Movie (Thu) "Twelve O'Clock High"
15 The Nanny
37 Airline (Tue)
Living the Life
40 Baby Looney Tunes
39 The Weekenders (Mon)
House of Mouse (Tue)
Buzz Lightyear of Star Command (Wed)
Recess (Thu)
The Proud Family (Fri)
45 Fifth Gear
51 RV Today
59 The Brady Bunch
55 Guthy-Renker.com (Mon-Tue)
Paid Program (Wed-Fri)
55 A Baby Story
9:34 am 11 13 Barney & Friends
9:55 am 45 Shanna's Show
10:00 am 2 2 The Larry Elder Show
4 4 Dr. Phil
5 5 The Andy Griffith Show
6 6 The Ellen DeGeneres Show
7 22 Who Wants to Be a Millionaire
8 25 Live With Regis and Kelly
10 53 Maury
11 8 Montel Williams
12 12 The Jane Pauley Show
16 Berenstain Bears (Mon)
Bob the Vid Tech: Message in a Bottle (Tue)
The Berenstain Bears (Wed-Fri)
29 Matlock
28 Fresh (Mon, Wed-Fri)
28 Spitfire Ace (Mon)
Napoleon: The Man Who Would Rule Europe (Tue)
Modern Marvels (Wed)
The Weapons That Made Britain (Thu)
Quest for King Arthur (Fri)
28 Rolie Polie Olie
27 SportsCenter (Tue-Fri)
32 55 Paid Program
35 ER
40 CNN Live Today
50 Miss Spider's Sunny Patch Friends
58 Double Agents (Mon-Thu)
Cha-Ching! Money Makers (Fri)
39 The Golden Girls
37 Murder, She Wrote (Mon)
Airline (Tue)
Biography (Wed-Fri)
43 Dawson's Creek (Mon-Tue, Thu-Fri)
The Real Gilligan's Island (Wed)
43 The 700 Club
45 Movie (Mon) "The Swan Princess: Escape From Castle Mountain" (Tue) "The King and I" (Wed) "Anastasia" (Thu) "Wakko's Wish" (Fri) "Antz"
49 The Weekenders (Mon)
House of Mouse (Tue)
Buzz Lightyear of Star Command (Wed)
Recess (Thu)
The Proud Family (Fri)
51 Quantum Leap (Tue)
Star Trek (Wed)
Buck Rogers in the 25th Century (Thu)
Kolchak: The Night Stalker (Fri)
7 Days
Nash Bridges (Tue-Fri)
Married... With Children (Mon-Wed, Fri)
King of the Hill (Thu)
Cold Pizza
MSNBC News Live
NASCAR Performance (Mon)
Powerboat Racing (Tue)
Men Behind the Wrenches (Wed)
American Muscle Car (Thu)
Tuner Transformation (Fri)
PBR Total Bull (Mon)
Cowboy 101 (Tue)
Paid Program (Wed)
Pacific Expeditions (Thu)
Samurai Sportsman (Fri)
The Dick Van Dyke Show
The Daily Show
Clean Sweep
Bears of the Russian Front (Mon)
Coming of Age With Elephants (Tue)
Living Wild (Wed, Fri)
Elephant Stories (Thu)
10:11 am 11 13 Teletubbies
10:30 am 5 5 The Andy Griffith Show
7 22 Texas Justice
16 George Shrinks
25 PB&J Otter
22 55 Paid Program
33 Lazy Town
35 Movie (Tue) "Some Kind of Wonderful" (Wed) "The Sea Chase"
15 The Nanny
37 Airline (Tue)
39 The Weekenders (Mon)
House of Mouse (Tue)
Buzz Lightyear of Star Command (Wed)
Recess (Thu)
The Proud Family (Fri)
49 The District (Mon)
45 Married... With Children (Mon-Wed, Fri)
King of the Hill (Thu)
59 Motor Sport Mundial (Mon)
Powerboat Racing (Tue)
NASCAR Past Champions (Wed)
Barrett-Jackson Car Search (Thu)
Sports Car Revolution (Fri)
51 Bull Riding (Mon-Tue)
PBR Bullrides (Wed, Fri)
American Freestyle Bullfighting (Thu)
59 I Love Lucy
57 Premium Blend (Mon)
Comedy Central Presents (Tue, Thu)
Comedy Central's Last Laugh '04 (Wed)
Dom Irrera (Fri)
10:47 am 11 13 Sesame Street
11:00 am 2 2 5 5 The Price Is Right
4 4 The View
6 6 Dr. Phil
7 22 The Tony Danza Show
8 25 The Jane Pauley Show
10 53 Ambush Makeover
11 8 The Ellen DeGeneres Show
12 12 The 700 Club
16 Teletubbies
29 In the Heat of the Night
28 The New Partridge Family (Mon)
Victoria's Secret Angels Undercover (Tue)
Movie (Wed) "The Princess Bride"
A Kid Rock Christmas (Thu)
Redlight Greenlight (Fri)
28 Spitfire Ace (Mon)
Napoleon: The Man Who Would Rule Europe (Tue)
Battlefield Detectives (Wed)
The Weapons That Made Britain (Thu)
35 Out of the Box
37 SportsCenter
43 I, Max
52 ER
53 Backyardigans
55 Designer Guys
45 The Nanny
57 Third Watch (Mon, Wed-Fri)
Airline (Tue)
55 Dawson's Creek (Mon-Tue, Thu-Fri)
The Real Gilligan's Island (Wed)
59 Gilmore Girls
59 The Proud Family (Mon)
Recess (Tue)
The Weekenders (Wed)
House of Mouse (Thu)
Buzz Lightyear of Star Command (Fri)
59 Movie (Mon) "Battle for the Planet of the Apes"
Quantum Leap (Tue)
Star Trek (Wed)
Buck Rogers in the 25th Century (Thu)
Kolchak: The Night Stalker (Fri)
Fabulous Life Of... (Fri)
The Wiggles
The Sports List (Mon)
Totally Football (Tue-Fri)
Dora the Explorer
Movie (Mon) "Final Analysis"
Designer Guys
The Golden Girls
Airline (Tue)
What's New Scooby-Doo? (Mon)
The Proud Family (Mon)
Recess (Tue)
The Weekenders (Wed)
House of Mouse (Thu)
Buzz Lightyear of Star Command (Fri)
The District (Mon)
Paid Program
I Dream of Jeannie
Gallagher: Stuck in the '60s (Mon)
Premium Blend (Tue)
Judy Tenuta: Worship Me, Pigs! (Thu)
Comedy Central Presents (Fri)
Second Chance
Reptile Rulers
11:53 am 11 13 Mister Rogers' Neighborhood
11:55 am 45 Shanna's Show

AFTERNOON

12:00 pm 2 2 4 4 5 5 6 6 News
25 11 8 10 12 News
7 22 Home Delivery
10 53 Good Day Live
15 Tavis Smiley
22 Magnum, P.I.
23 InStyle's Greatest Weddings (Tue)
Fab 40 (Fri)
25 Spitfire Ace (Mon)
Napoleon: The Man Who Would Rule Europe (Tue)
Wild West Tech (Wed)
The Weapons That Made Britain (Thu)
History vs. Hollywood (Fri)
35 The Koala Brothers
37 SportsCenter (Tue-Fri)
38 Allegheny General High School Practice (Mon)
Bill Cowher News Conference (Tue)
Hotrodnews TV (Wed)
Helmets Off (Thu)
World Sport (Fri)
40 Judging Amy
39 News From CNN
43 Blue's Clues (Mon-Thu)
Franklin's Magic Christmas (Fri)
45 B. Smith Style
45 Unsolved Mysteries
47 City Confidential (Mon, Wed-Fri)
Airline (Tue)
48 Saved by the Bell (Mon-Tue, Thu)
The Real Gilligan's Island (Wed)
Saved by the Bell: The College Years (Fri)
49 Full House
49 Tom & Jerry
59 The Proud Family (Mon)
Recess (Tue)
The Weekenders (Wed)
House of Mouse (Thu)
Buzz Lightyear of Star Command (Fri)
53 Quantum Leap (Tue)
Star Trek (Wed)
Buck Rogers in the 25th Century (Thu)
Kolchak: The Night Stalker (Fri)
58 Star Trek: Deep Space Nine
59 The District (Tue-Fri)
67 2004 World Series of Poker (Mon-Wed)
Billiards (Thu-Fri)
68 MSNBC News Live
69 Speed News Sunday (Mon)
Motorcycle Racing (Tue)
Auto Racing (Wed-Fri)
81 Backpacker (Mon)
Triathlon (Tue)
Motorcycle Racing (Wed)
Equestrian (Thu)
Yachting (Fri)
89 Bewitched
97 Comedy Central Presents (Tue-Wed)
Premium Blend (Thu)
Pulp Comics V (Fri)
A Makeover Story
Dogs With Jobs
12:15 pm 49 Movie (Thu) "Hell Is for Heroes"
12:30 pm 2 2 5 5 The Young and the Restless
4 4 Access Hollywood
6 6 11 8 The Jane Pauley Show
8 25 Enjoying Everyday Life With Joyce Meyer
10 12 Inside Edition
11 13 On Q
16 Charlie Rose
23 Driven (Mon)
Movie (Thu) "A Diva's Christmas Carol"
26 Higglytown Heroes
27 SportsCenter (Mon)
32 In My Words (Mon, Thu)
Sports Talk With The Chat Pack (Wed)
Panthers Weekly (Fri)
39 Little Bill (Mon-Thu)
43 Movie (Tue) "Terms of Endearment"
47 Airline (Tue)
48 Saved by the Bell (Mon-Tue, Thu)
Saved by the Bell: The College Years (Fri)
49 Full House
49 The Proud Family (Mon)
Recess (Tue)
The Weekenders (Wed)
House of Mouse (Thu)
Buzz Lightyear of Star Command (Fri)
59 Moving Image Salutes John Travolta (Mon)
61 Backpacker (Mon)
Survival 25 (Fri)
69 Green Acres
81 Comedy Central Presents (Mon)
NYPD Blue
The Wild Thornberrys
Movie (Mon) "Weird Science"
Surprise by Design
Movie (Mon) "For All Time" (Tue) "There Was a Little Boy" (Wed) "A Loss of Innocence" (Thu) "A Little Piece of Heaven" (Fri) "Cab to Canada"
Movie (Mon) "Money Kings" (Wed) "The Lies Boys Tell" (Thu) "For Hire" (Fri) "The Claim"
Airline (Tue)
The Steve Harvey Show (Mon-Tue, Thu-Fri)
The Real Gilligan's Island (Wed)
Step by Step
Powerpuff Girls!
Buzz Lightyear of Star Command (Mon)
Fillmore (Tue)
The Proud Family (Wed)
Lloyd in Space (Thu)
The Legend of Tarzan (Fri)
Quantum Leap (Tue)
Star Trek (Wed)
Buck Rogers in the 25th Century (Thu)
Kolchak: The Night Stalker (Fri)
Star Trek: The Next Generation
Movie (Tue) "Jeepers Creepers" (Wed) "Housesitter" (Thu) "Ticker" (Fri) "Uncle Buck"
Buffy the Vampire Slayer (Mon, Wed-Fri)
Cops (Tue)
Rodeo (Tue)
Whitetail Country (Wed)
NFL Live (Thu-Fri)
MSNBC News Live
NASCAR Fast Forward
Gravity 11 (Mon)
Outdoor Outtakes (Tue)
MX Hour (Wed-Fri)
Hunter
Whose Line Is It Anyway?
A Baby Story (Mon-Thu)
10 Years Younger (Fri)
World's Best Implosions (Mon)
Terrors of Tasmania (Tue)
Exploding Las Vegas (Wed)
Female Suicide Bombers (Thu)
Demolition Dynasty (Fri)
2:15 pm 45 Movie (Thu) "Zulu"
2:30 pm 10 53 Judge Hatchett
15 As Time Goes By
23 InStyle's Greatest Weddings (Mon)
Driven (Wed)
Victoria's Secret Angels Undercover (Thu)
50 House of Mouse
28 In My Words (Tue)
Halls of Fame (Fri)
53 Rocket Power
37 Airline (Tue)
55 The Steve Harvey Show (Mon-Tue, Thu-Fri)
55 Step by Step
60 Dexter's Laboratory
99 Buzz Lightyear of Star Command (Mon)
Fillmore (Tue)
The Proud Family (Wed)
Lloyd in Space (Thu)
The Legend of Tarzan (Fri)
45 Movie (Tue) "Enemy of the State"
47 NBA Inside Stuff (Wed)
NFL Live (Thu-Fri)
51 Outside Magazine (Mon-Tue)
57 Whose Line Is It Anyway?
A Baby Story (Mon-Thu)
10 Years Younger (Fri)
3:00 pm 2 2 5 5 Guiding Light
4 4 General Hospital
6 6 11 8 Days of our Lives
7 22 Pokemon
8 25 10 12 Dr. Phil
10 53 Judge Joe Brown
11 13 Caillou
15 Ballykissangel
22 Magnum, P.I.
23 Fab 40 (Tue)
Fabulous Life Of... (Fri)
28 Airships (Mon)
Napoleon: The Man Who Would Rule Europe (Tue)
The Weapons That Made Britain (Thu)
History's Mysteries (Fri)
50 House of Mouse
27 NFL's Greatest Moments (Wed)
De La Salle High School Football (Thu)
33 Off the Wall (Mon-Tue, Thu)
ASA Mobile Skatepark (Wed)
Impact! Wrestling (Fri)
35 Law & Order
53 Rugrats
43 Movie (Wed) "Airport '77"
55 Double Agents
55 Airline (Tue)
55 The Drew Carey Show
60 Boy Meets World
60 Ed, Edd n Eddy
65 Lloyd in Space
99 Quantum Leap (Tue)
Star Trek (Wed)
Buck Rogers in the 25th Century (Thu)
Kolchak: The Night Stalker (Fri)
99 MacGyver
95 Cops (Mon, Wed, Fri)
Movie (Thu) "The Royal Tenenbaums"
99 NBA Greatest Game (Wed)
NHRA Stylefest (Thu)
Women's College Volleyball (Fri)
11 MSNBC News Live
53 Paid Program
55 Bonanza
55 The Naked Truth (Tue-Fri)
59 Comedy Central's Last Laugh '04 (Mon)
Movie (Tue) "The Hebrew Hammer" (Wed) "Held Up" (Thu) "Weekend at Bernie's" (Fri) "The Ref"
A Makeover Story (Mon-Thu)
10 Years Younger (Fri)
Megalightning (Mon)
Sheba's Secret Mummies (Tue)
Egyptian Mummies (Wed)
Into the Great Pyramid (Thu)
Be the Creature (Fri)
3:15 pm 10 Movie (Tue) "On Golden Pond" (Fri) "The Money Pit"
3:30 pm 7 22 Pokemon
10 53 Judge Joe Brown
23 Fabulous Life Of... (Mon)
Victoria's Secret Angels Undercover (Wed)
Redlight Greenlight (Thu)
25 Recess
27 NFL Films Presents (Mon)
NFL's Greatest Moments (Fri)
30 Inside Politics
53 Rugrats
57 Airline (Tue)
58 The Drew Carey Show
59 Boy Meets World
60 Ed, Edd n Eddy
99 The Weekenders
99 Movie (Mon) "Indiana Jones and the Temple of Doom"
95 Cops (Mon, Wed, Fri)
97 NBA Fantastic Series (Wed)
Mother's Car Show (Thu)
31 Buckmasters (Mon)
ATV Magazine Television (Tue)
Beretta's Bird Hunter's Journal (Wed)
Hunter's Handbook (Thu)
Sighting in With Shooting USA (Fri)
99 The Naked Truth (Tue-Fri)
A Makeover Story (Mon-Thu)
10 Years Younger (Fri)
3:36 pm 11 13 Arthur
4:00 pm 2 2 News
4 4 5 25 10 12 Oprah Winfrey
5 5 Judge Joe Brown
6 6 11 8 Judge Judy
7 22 Yu-Gi-Oh!
10 53 Jerry Springer
15 Are You Being Served?
22 America's Funniest Home Videos
28 Fabulous Life Of... (Tue, Thu)
Movie (Fri) "Selena"
28 Spitfire Ace (Mon)
Napoleon: The Man Who Would Rule Europe (Tue)
Modern Marvels (Wed)
The Weapons That Made Britain (Thu)
Quest for King Arthur (Fri)
25 Lilo & Stitch
30 NFL Primetime (Mon)
1st & 10 (Tue-Fri)
31 Evolution of Sports (Mon)
American Poker Championship at Turning Stone Resort & Casino (Tue)
Fusion TV (Wed)
Championship Poker at the Plaza (Thu)
ASA Mobile Skatepark (Fri)
35 Law & Order
51 The Fairly OddParents
55 Movie (Mon) "Postcards From the Edge"
58 Monster Garage
65 Strong Medicine
67 Murder, She Wrote (Mon, Fri)
Airline (Tue)
Biography (Wed-Thu)
69 Yes, Dear
85 Full House
90 Codename: Kids Next Door
99 Recess
99 Roswell (Tue-Fri)
Real TV
95 Movie (Mon) "Get Shorty" (Tue) "Hard Target" (Wed) "Liar Liar" (Thu) "The Ghost and the Darkness" (Fri) "Billy Madison"
95 Suicide Kings (Mon)
Movie (Wed) "Nine Months"
King of the Hill (Fri)
99 Movie (Mon) "3"
NBA Fantastic Series (Wed)
Auto Racing (Thu)
99 Market Wrap With Ron Insana
45 NASCAR Performance
45 Guide To The Outdoors (Mon)
Hunter's Handbook (Tue)
Outdoor Expeditions International (Wed)
Hank Parker's Outdoor Magazine (Thu)
Outfitter Journal (Fri)
99 The Andy Griffith Show
55 Two Guys and a Girl (Mon-Thu)
Movie (Fri) "Silkwood"
55 Trading Spaces
55 Killer Ice (Mon)
Diva Mummy (Tue)
Curses of Ancient Egypt (Wed)
Naked Science (Fri)
4:12 pm 11 13 Dragon Tales
4:15 pm 25 Lester Holt Live
4:30 pm 5 5 6 6 11 8 Judge Judy
7 22 Yu-Gi-Oh!
15 Maya & Miguel
22 Fabulous Life Of... (Mon)
Movie (Wed) "Airheads" (Thu) "Mermaids"
25 Recess (Mon-Thu)
Brandy & Mr. Whiskers (Fri)
27 NFL Live (Tue-Fri)
27 ASA Mobile Skatepark (Fri)
35 Crossfire
38 The Adventures of Jimmy Neutron: Boy Genius
42 Airline (Tue)
55 Yes, Dear
55 Full House
55 Ozzy & Drix
55 Fillmore
55 Real TV
55 King of the Hill (Fri)
59 2004 World Series of Poker (Tue)
Big in the Mind (Wed)
Street Rodder (Thu)
65 Two Guys Garage
65 Csonka Outdoors (Mon)
Shooting USA (Tue)
FLW Outdoors (Wed)
Fishing Ontario (Thu)
Guide To The Outdoors (Fri)
65 Leave It to Beaver

Spotlight Cable Conversion Guide

Your TV Channel	Cablevision Communications	Adelphia	Somerfield
2	KDKA Pittsburgh (CBS)	KDKA (CBS)	KDKA (CBS)
3	Local Access Channel	(Local)	TNT
4	WTAE Pittsburgh (ABC)	WTAE (ABC)	WTAE (ABC)
5	WDTV Weston (CBS)	WCWB WB	ESPN
6	WJAC Johnstown (NBC)	WJAC (NBC)	WJAC (NBC)
7	WB (Warner Bros.)	WEATHER	CNN
8	WHAG Hagerstown (NBC)	WGN (IND)	WWCP (FOX)
9		WWCP (FOX)	FAM
10	WPGH53 Pittsburgh (FOX)	WGPT36 (PBS)	TNN
11	WPXI Pittsburgh (NBC)	WPXI (NBC)	WPIX (NBC)
12	WBOY Clarksburg (NBC)	WNPA (UPN)	TBS
13	WQED Pittsburgh (PBS)	WQED (PBS)	WQED (PBS)
14	WPCB40 Greensburg (IND)	WPGH (FOX)	DISC (Discovery)
15	HSN (Home Shopping Network)	WPCB (PBS)	DISNEY
16	WMPT Oakland (PBS)	FAM	A&E
17	C-SPAN	HBO	PAX
18	TWC (The Weather Channel)	HGTV	USA
19	TV GUIDE	SHOW	ESPN2
20		Gr. Amer. Cntry.	CNN
21	GRTV	TMC	WGN
22	WGN (Chicago)	QVC	WMPT37 (PBS)
23	VH-1	C-SPAN	WPCB40 (IND)
24	THC (History Channel)	TBS	OTDR (Outdoor)
25	MMT (Much Music USA)	ESPN2	C-SPAN
26	DISNEY	TNN	TCM
27	ESPN (All Sports Network)	ESPN	TLC
28	Fox Sports Net Pittsburgh	HLN	NICK
29	TNT (Turner Network Television)	DISNEY	Lifetime Network
30	CNN (Cable News Network)	NICK	CNBC
31	HLN (Headline News)	USA	Local
32	GAC (Great American Country)	FOX Sports	QVC
33	NICK (Nickelodeon)	CNN	TBN
34	AMC (American Movie Classics)	A&E	VH-1
35	TDC (The Discovery Channel)	DISC	GAC
36	LIFE Lifetime Network	MTV	FOX (Sports)
37	A&E (Arts & Entertainment)	TNT	GSN (Game Show)
38	WTBS (Atlanta)	CNBC	TOON (Cartoon)
39	FAM (Fox Family)	FX	SCIFI (Science Fict.)
40	Cartoon Network	HISTORY	WEA (Weather)
41	CNBC (Consumer News & Business)	Lifetime	HISTORY
42	TOON (Cartoon Disney)		TV LAND
43	SCIFI (Science Fiction Channel)		WNPA UPN (Jnstwn.)
44	TNN (The Nashville Network)		HSN
45	USA Network		OLN
46	FX-Fox Network		HGTV
47	ESPN 2		FX (FOX)
48	MSNBC		TV Guide
49	SPEEDVISION		SPEEDVISION
50	GAME SHOW CHANNEL		FOX News
51	OUT DOOR LIFE		
52	TV LAND		FOX News
98		VH1	WPIX
99	MTV	GCC	FMX (Fox Movie)

(35) Two Guys and a Girl (Mon-Thu)
(57) Mad TV (Mon)
4:48 pm (11) (13) Clifford the Big Red Dog (Mon-Tue, Thu-Fri)
Clifford's Puppy Days (Wed)
5:00 pm (2)(2)(4)(4)(5)(6)(8)(25)(11) (8)(12)(12) News
(5)(5) NewsChannel 5 at 5
(7)(22) That's Funny
(10)(53) Maury
(16) Arthur
(22) The Cosby Show
(23) Victoria's Secret Angels Undercover (Mon)
Movie (Tue) "The Princess Bride"
(24) Spitfire Ace (Mon)
Napoleon: The Man Who Would Rule Europe (Tue)
Battlefield Detectives (Wed)
The Weapons That Made Britain (Thu)
(26) Kim Possible
(27) Around the Horn
(28) The Sports List
(29) Angel
(30) Wolf Blitzer Reports
(33) SpongeBob SquarePants
(35) Monster House
(36) The Nanny
(37) Third Watch (Mon, Wed-Fri)
Airline (Tue)
(38) Home Improvement
(39) Gilmore Girls
(40) Totally Spies
(42) House of Mouse (Mon)
The Weekenders (Tue)
Recess (Wed)
Buzz Lightyear of Star Command (Thu)
Recess Christmas: Miracle on Third Street (Fri)
(43) BeastMaster (Tue-Fri)
(45) Maximum Exposure
(46) King of the Hill (Fri)
(47) 2004 World Series of Poker (Wed)
Billiards (Thu)
PBA Bowling (Fri)
(49) Drag Racing
(51) Ducks Unlimited TV (Mon)
Water Dogs (Tue)
FLW Outdoors (Wed)
Fishing With Roland Martin (Thu)
Hunter's Handbook (Fri)
(52) All in the Family (Mon)
The Munsters (Tue)
Green Acres (Wed)
Sanford and Son (Thu)
Wings (Fri)
(55) Movie (Mon) "D.O.A." (Tue) "Change of Place" (Wed) "Venus & Mars" (Thu) "Hairspray"
(57) Mad TV
(58) While You Were Out
(59) Inside the Tornado (Mon)
Seconds From Disaster (Tue)
Megastructures (Wed)
Treasures of the Deep (Thu)
Calling All Sharks (Fri)
5:05 pm (42) Movie (Mon) "Recess: School's Out"
5:10 pm (42) Movie (Tue) "The Lion King 1 1/2" (Wed) "101 Dalmatians II: Patch's London Adventure"
5:15 pm (39) Movie (Thu) "For a Few Dollars More" (Fri) "The Bonfire of the Vanities"
5:24 pm (11) (13) Cyberchase
5:30 pm (5)(5)(6)(6)(12)(12) News
(7)(22) Yes, Dear
(8)(25) Frasier
(16) BBC World News
(22) The Cosby Show
(26) The Proud Family
(27) Pardon the Interruption
(28) Totally Football (Mon-Thu)
Ultimate Fantasy Football (Fri)
(33) Danny Phantom
(34) Movie (Tue) "Spencer's Mountain" (Wed) "Orca"
(36) The Nanny
(37) Airline (Tue)
(38) Home Improvement
(40) Teenage Mutant Ninja Turtles
(42) Movie (Thu) "Stitch! The Movie"
(46) King of the Hill (Fri)
(47) 2004 World Series of Poker (Tue)
(51) Benelli's American Safari (Mon)
We Live Outdoors (Tue)
Fly Fishing Masters (Wed)
This Happened To Me (Thu)
Hunting 201: Beyond the Basics (Fri)
(52) All in the Family (Mon)
The Munsters (Tue)
Green Acres (Wed)
Sanford and Son (Thu)
Wings (Fri)
6:00 pm (2)(2)(4)(4)(5)(5)(6)(6)(8) (25)(11)(8)(12)(12) News
(7)(22) The Simpsons
(10)(53) Friends
(11)(13)(16) The NewsHour With Jim Lehrer
(22) Home Improvement
(23) Fab 40 (Mon)
(24) Spitfire Ace (Mon)
Napoleon: The Man Who Would Rule Europe (Tue)
Wild West Tech (Wed)
The Weapons That Made Britain (Thu)
History vs. Hollywood (Fri)
(26) Even Stevens (Mon-Thu)
Braceface (Fri)
(27) SportsCenter
(28) I, Max
(29) Charmed
(30) Lou Dobbs Tonight
(33) Hey Arnold!
(34) Movie (Mon) "Some Kind of Wonderful"
(35) Monster House (Mon)
Monster Nation (Tue-Fri)
(36) The Golden Girls
(37) City Confidential (Mon, Wed-Fri)
Airline (Tue)
(38) Seinfeld
(39) 7th Heaven
(40) Static Shock
(43) Movie (Mon) "Indiana Jones and the Last Crusade"
Stargate SG-1 (Tue-Fri)
(44) World's Wildest Police Videos
(45) JAG
(46) Fear Factor
(47) NFL's Greatest Moments (Mon)
2004 World Series of Poker (Wed)
2004 Paintball World Cup (Thu)
(48) The Abrams Report
(49) Monster Jam
(51) The World of Beretta (Mon)
Buckmasters (Tue)
Real Fishing (Wed)
One More Cast With Shaw Grigsby (Thu)
Outfitter Journal (Fri)
(52) All in the Family (Mon)
The Munsters (Tue)
Green Acres (Wed)
Sanford and Son (Thu)

SATURDAY MORNING — DECEMBER 11, 2004

	6 AM	6:30	7 AM	7:30	8 AM	8:30	9 AM	9:30	10 AM	10:30	11 AM	11:30	12 PM
CBS (2)(2)(5)(5)	(2)News (5)Pet Keeping With Marc Morrone	(5)Outdoorsman With Buck McNeely	(5)Lazy Town Robbie tricks Sportacus.	(5)Miss Spider's Sunny Patch Friends [CC]	(2)Saturday Early Show [CC] (5)Backyardigans [CC]	(5)Dora the Explorer Dora goes to the North Pole. [CC]	(5)Saturday Early Show (In Stereo) [CC]		(2)Backyardigans "The Snow Fort" (In Stereo) (EI)	(2)Dora the Explorer Dora goes to the North Pole. [CC]	(2)Hometown High Q (5)Little Bill [CC]	(2)Hometown High Q (5)Blue's Clues [CC]	(2)Home Again (N) [CC] (5)Apex
WTAE (4)	Ron Hazelton	Rebecca's Garden [CC]	News [CC]						The Proud Family (In Stereo) (EI)	That's So Raven "Out of Control"	Lilo & Stitch "Fibber" [CC]	Fillmore (In Stereo) (EI) [CC]	News [CC]
NBC (6)(6)(8)(25)(11)(8)(12)(12)	(6)(8)Paid Program (11)Impact (12)This Old House (In Stereo) [CC]	(6)Outdoorsman (8)Health (11)News (12)Woods	(6)(8)(12)Today Country artist Clint Black performs. (In Stereo) [CC] (11)News [CC]				(6)Paid Prog. (8)New House (12)The News Weekend	(6)Paid Program (8)P. Allen Smith Gardens "California Sunset" (N)	(6)(8)Kenny the Shark (In Stereo) (EI) [CC] (12)Teen Kids News (N)	Tutenstein (In Stereo) (EI) [CC]	Trading Spaces: Boys vs. Girls (In Stereo) (EI) [CC]	Endurance (In Stereo) (EI) [CC]	Strange Days at Blake Holsey High (In Stereo) (EI) [CC]
WB (7)(22)	Paid Program	Paid Program	Guthy-Renker	Paid Program	Pokemon (In Stereo)	Mucha Lucha [CC]	Teen Titans "Betrayal"	Xiaolin Showdown	Pokemon (In Stereo)	The Batman [CC]	Yu-Gi-Oh! (In Stereo)	Yu-Gi-Oh! (In Stereo)	Pet Keeping
FOX (10)(53)	Paid Program	Paid Program	Sherlock Holmes	Wild America [CC]	The Cramp Twins [CC]	Winx Club [CC]	Sonic X (In Stereo) [CC]	One Piece (In Stereo)	Mutant Turtles	F-Zero: GP Legend [CC]	Kirby: Right	Shaman King (N) [CC]	NFL Under the Helmet
PBS (11)(13)	Member's Favorites												Member's Favorites
PBS (16)(36)	Longarm Quilt	Ndl Arts Studio	Sewing With Nancy	Fighting Fat After Forty		Artworks This Week	America's Home Cooking: Quick and Easy Recipes that contain few ingredients and take only a few minutes to prepare. (In Stereo) [CC]						Alone-Wilderns
WGN (22)	U.S. Farm Report (N)	Outdoor Secrets	Enterprise Rpt.	People to People	Paid Program	Paid Program	Paid Program	Paid Program	Paid Program	Paid Program	Paid Program	Health Corner	Paid Program
VH-1 (23)	Jump Start (In Stereo)				Fresh (In Stereo)		Top 20 Countdown (In Stereo)				America's Next Top Model (In Stereo) [CC]		Next Top Model
HIST (24)	The Adventure of English [CC]		The Adventure of English [CC]		Heavy Metal "Mosquito Attack" [CC]		R. Lee Ermey in Afghanistan [CC]		Boys' Toys Collectibles. [CC]				Boys' Toys Technology.
DISN (26)	Winnie-Pooh	Bear in House	Bear in House	Stanley [CC]	Higglytown Heroes [CC]	JoJo's Circus [CC]	Out of the Box [CC]	Stanley [CC]	Rolie Polie Olie [CC]	House of Mouse [CC]	Lilo & Stitch [CC]	Lilo & Stitch [CC]	Dave the Barbarian
ESPN (27)	SportsCenter (N) [CC]		SportsCenter [CC]		SportsCenter [CC]		SportsCenter [CC]		SportsCenter (Live) [CC]		SportsCenter (Live) [CC]		College Basketball
FSP (28)	Fant. Football	Beyond the Glory [CC]	Beyond the Glory Kevin Garnett. [CC]		FSN America	Paid Program	Paid Program	Hotrod-newz TV	Outdoor Secret	Bill Cowher	Tim McCarver	Endless Golf	The Sports List
TNT (29)	★★★½ "Aliens" (1986, Science Fiction) Sigourney Weaver, Michael Biehn, Paul Reiser. A task force goes to eradicate a hideous space species. [CC]						★½ "Johnny Mnemonic" (1995) Hired thugs stalk a courier implanted with a computer chip. [CC]				★½ "Soldier" (1998) A soldier in a futuristic society defends his new home.		
CNN (30)	CNN Presents "Nuclear Terror"		CNN Saturday Morning			House Call	CNN Saturday Morning [CC]		On the Story [CC]		People in the News [CC]		CNN Live Saturday [CC]
NICK (33)	Thornberrys	Hey Arnold! [CC]	Rocket Power [CC]	Rugrats (In Stereo) [CC]	Jimmy Neutron	Jimmy Neutron	SpongeBob	SpongeBob	Oddparents	Oddparents	Danny Phantom [CC]	Teenage Robot	ChalkZone (In Stereo)
AMC (34)	"Dakota" (1945) Two Dakota pioneers uncover a plot to steal farmers' land.			★★★ "Warlock" (1959, Western) Richard Widmark, Henry Fonda. A gunfighter and a cowboy join forces to wipe out a gang.					★★★ "Johnny Guitar" (1954, Western) A woman rallies townfolk against a female saloonkeeper. [CC]				"Stagecoach"
TDC (35)	Paid Program	Paid Program	Paid Program	Paid Program	Paid Program	Paid Program	Nile: Land of the Crocodiles		Building the Great Pyramid [CC]		The Assassination of King Tut [CC]		Ancient Egypt
LIFE (36)	Paid Program	Paid Program	Paid Program	Paid Program	Paid Program	Paid Program	Paid Program	Paid Program	Paid Program	Paid Program	Women's Health	Head 2 Toe [CC]	The Golden Girls [CC]
A&E (37)	Paid Program	Paid Program	Biography "Bram Stoker" [CC]		★★★½ "Chocolat" (2000, Fantasy) Juliette Binoche, Lena Olin. An unconventional candymaker stirs up a staid French town. [CC]				Vanessa Williams Live by Request The recording artist performs. [CC]				
TBS (38)	Bosom Buddies	Bosom Buddies	Saved by the Bell [CC]	Saved by the Bell [CC]	The Real Gilligan's Island		The Real Gilligan's Island		★★ "Problem Child 2" (1991) John Ritter. A pint-size pest and his new playmate raise double trouble.				"Rat Race" (2001) [CC]
FAM (39)	Guthy-Renker	Paid Program	Beyblade (In Stereo)	Beyblade (In Stereo)	Power Rangers	Power Rangers	Super Robot	Dragon Booster [CC]	Digimon-Digital	Digimon (In Stereo) [CC]	Spider-Man (In Stereo)	X-Men [CC]	Full House (In Stereo)
TOON (40)	Dexter's Laboratory	Dexter's Laboratory	Ed, Edd n Eddy	Ed, Edd n Eddy	Grim Adventures	Evil Con Carne	Codename: Kid	Codename: Kid	Foster's Home	Atomic Betty	Totally Spies	Hi Hi Puffy Ami Yumi	Teen Titans "Betrothed"
TDISN (42)	Hercules (In Stereo)	Hercules (In Stereo)	Sabrina's Secret Life	Sabrina's Secret Life	Timon & Pumbaa [CC]	Timon & Pumbaa [CC]	House of Mouse [CC]	House of Mouse [CC]	Buzz Lightyear	Buzz Lightyear	Recess Christmas: Miracle on Third Street The true spirit of the holidays. [CC]		
SCIFI (43)	Paid Program	Paid Program	Paid Program	Paid Program	Paid Program	Paid Program	Twilight Zone	Twilight Zone	Twilight Zone	★★★★ "E.T. the Extra-Terrestrial" (1982) A boy and a stranded alien forge a unique friendship.			
TNN (44)	Paid Program	Paid Program	Paid Program	Paid Program	Paid Program	Paid Program	Paintball 2X-tremes	Philips Shred Cafe	Winning Edge	Ride-Funkmastr	Reality of Speed	Tough Truckin'	Top Dead Center
USA (45)	Paid Program	Paid Program	Paid Program	Paid Program	Paid Program	Paid Program	6 Second Abs	Paid Program	★★★ "Far and Away" (1992, Drama) Tom Cruise, Nicole Kidman. A class-crossed Irish couple go to 19th-century America. [CC]				
FX (46)	Paid Program	Paid Program	★★½ "Kalifornia" (1993, Drama) Brad Pitt. A writer becomes fascinated with man's homicidal urges.				Married... With	Married... With	Married... With	Married... With	Fear Factor "All Female Episode" (In Stereo) [CC]		"Cocoon" (1985)
ESPN2 (47)	Offshore Adventures	N. Amer. Hunter	K9 Nation	Dog On It!	Walker's Cay	Denny Brauer	Advantage Adventures	Real Tree Outdoors	Offshore Adventures	Earnhardt	Timbersport Series	Timbersport Series	College Soccer
MSNBC (48)	Headliners & Legends Sean Connery.		Headliners & Legends: Denzel Washington		Economy Watch		MSNBC News Live		MSNBC News Live		MSNBC News Live		G. Clooney
SPEED (49)	Paid Program [CC]	Paid Program [CC]	Fifth Gear	Sports Car Revolution	Corbin's Ride On	American Thunder	American Muscle Car	Dream Car Garage	Car Crazy	NOPI Tunervis.	Powerboats	Powerboats	Year in Racing
OUTDR (51)	Paid Program [CC]		Paid Program [CC]	Tred Barta	Outdoor	NASCAR Outdoors	One More Cast	Bill Dance Outdoors	Shooting USA	Hunting 201	Buckmasters	We Live Outdoors	Turkey Call (In Stereo)
TVL (52)	Gunsmoke "The Gun"		Bonanza "The Mission"		Carol Burnett	Flip Wilson [CC]	ALF's Hit Talk Show	ALF's Hit Talk Show	ALF's Hit Talk Show	ALF's Hit Talk Show	ALF's Hit Talk Show	ALF's Hit Talk Show	TV Moments
WE (55)	Paid Program	Paid Program	Paid Program	Paid Program	Paid Program	Paid Program	Guthy-Renker	Paid Program	Paid Program	Paid Program	Take My Kids	Young, Sexy &... "Royal 2" [CC]	
COM (57)	Paid Program	Paid Program	Straight Plan for the Gay Man [CC]		Straight Plan for the Gay Man [CC]		100 Greatest Stand-Ups Comics 100-81. [CC]		100 Greatest Stand-Ups Comics 80-61. [CC]		100 Greatest Stand-Ups Comics 60-41. [CC]		100 Stand-Ups
TLV (58)	Paid Program	Paid Program	Paid Program	Paid Program	Paid Program	Paid Program	Home Again [CC]	Home Again [CC]	In a Fix "Zen Spa" A couple creates a mansion.		Clean Sweep Unpacking a house.		Trading Spaces
NGEO (59)	Paid Program	Paid Program	Paid Program	Paid Program	Paid Program	Paid Program	Be the Creature The world of the kangaroo.		Be the Creature "Brown Bear"		Designer Dogs New dog breeds.		Search-1st Dog

SATURDAY AFTERNOON — DECEMBER 11, 2004

	12:30	1 PM	1:30	2 PM	2:30	3 PM	3:30	4 PM	4:30	5 PM	5:30	6 PM	6:30
CBS (2)(2)(5)(5)	(2)This Old House (5)Apex	Paid Program	College Basketball: Indiana at Kentucky. (Live) [CC]				College Basketball: Stanford at Michigan State. (Live) [CC]					(2)News (5)NewsChannel 5 Weekend Edition	CBS Evening News (In Stereo) [CC]
WTAE (4)	Guthy-Renker.com	Paid Program	Paid Program	Cingular All-America Team (N)		Golf: Target World Challenge -- Third Round. From Thousand Oaks, Calif. (Live)						News [CC]	ABC World News Tonight [CC]
NBC (6)(6)(8)(25)(11)(8)(12)(12)	Darcy's Wild Life (In Stereo) (EI) [CC]	(6)DIY (8)Guthy-Renker (11)Kenny-Shark (12)Darcy's Wild	(6)Guthy-Renker (8)Paid Prog. (11)Holiday on Ice (12)Iceland	(6)Paid Program (8)Keystone Golf (12)Nu Wave V.29	World of Adventure Sports Morocco. (N) (In Stereo) [CC]		Cycling: Vans Championship of BMX. (In Stereo) [CC]		Ice 2004 Winterburg, Germany. (N) (In Stereo) [CC]			News [CC]	NBC Nightly News [CC]
WB (7)(22)	Liberty's Kids [CC]	Primary Focus	White Water Trail	Matlock "The Vendetta" (In Stereo) [CC]		Paid Program	Paid Program	UrbanFlix Preview		The X-Files "Darkness Falls" (In Stereo) [CC]		Paid Program	Paid Program
FOX (10)(53)	Guthy-Renker	★★★ "The Santa Clause" (1994) A divorced dad unwittingly becomes the next Kriss Kringle.				★★½ "In the Shadows" (2001) James Caan. An assassin falls for the daughter of his latest target.				The X-Files "Syzygy" (In Stereo) [CC]		Just Shoot Me [CC]	Paid Program
PBS (11)(13)	(12:00) Member's Favorites												
PBS (16)(36)	Alone-Wilderns	Ballroom Dancing Basics Seven simple dance patterns. (In Stereo) [CC]				Yanni in Concert: Live at the Acropolis (In Stereo) [CC]				MotorWeek (In Stereo)	Outdoors Maryland	Favorites	
WGN (22)	Paid Program	Soul Train Alicia Keys video. (In Stereo)		★★½ "Revenge of the Nerds" (1984) Harried college freshmen strike back at their tormentors. [CC]				Mutant X "Presumed Guilty" [CC]		Andromeda Dylan must reunite the crew. [CC]		Home Improve.	Will & Grace [CC]
VH-1 (23)	Next Top Model	America's Next Top Model (In Stereo) [CC]		America's Next Top Model (In Stereo) [CC]		America's Next Top Model (In Stereo) [CC]		America's Next Top Model (In Stereo) [CC]		America's Next Top Model (In Stereo) [CC]		America's Next Top Model (In Stereo) [CC]	
HIST (24)	(12:00) Boys' Toys	Boys' Toys [CC]		Boys' Toys Pioneering corporate jets. [CC]		Boys' Toys [CC]		Boys' Toys To many, motorcycles symbolize freedom. [CC]				Boys' Toys A Gremlin and a Pacer drag race. [CC]	
DISN (26)	Dave the Barbarian	That's So Raven [CC]	Even Stevens [CC]	★★ "'Twas the Night" (2001) A mischievous teen and his uncle "borrow" Santa's sleigh. [CC]				Lilo & Stitch [CC]	Recess (In Stereo) [CC]	Kim Possible [CC]	The Proud Family [CC]	Braceface [CC]	Lizzie McGuire [CC]
ESPN (27)	(12:00) College Basketball: Louisville at Florida. (Live) [CC]			College Basketball: Oregon at Illinois. (Live) [CC]				College Football: NCAA Division II Final -- Teams TBA. Florence, Ala. (Live) [CC]					
FSP (28)	FSN America	Beyond the Glory Kevin Garnett. [CC]		College Basketball: Pittsburgh at Penn State. (Live)				NBA Action	The Sports List	Helmets Off	Boomer Esiason	Championship Poker at the Plaza Las Vegas.	
TNT (29)	Movie: Cont'd	★★½ "Star Trek: Insurrection" (1998) The Enterprise crew leads a revolt against the Federation.				★★ "Blade" (1998) Wesley Snipes. A vampire hunter does battle with a vicious bloodsucker. [CC]				★★½ "Men Suddenly in Black" (2003) Eric Tsang. Four men embark on a mission of sexual conquest.			
CNN (30)	CNN Live Saturday [CC]	In the Money [CC]		CNN Live Saturday [CC]		Next at CNN [CC]		CNN Live Saturday [CC]	Dollar Signs [CC]	People in the News [CC]		CNN Live Saturday	
NICK (33)	Hey Arnold! [CC]	CatDog (In Stereo) [CC]	CatDog (In Stereo) [CC]	Nicktoons TV	Nicktoons TV	Nicktoons TV	Nicktoons TV	Nicktoons TV	Nicktoons TV	Nicktoons TV	Nicktoons TV	Nicktoons TV	Nicktoons TV
AMC (34)	Movie: ★★ "Stagecoach" (1966) Passengers brave Indians and outlaws on a long journey. Cont'd				★★½ "100 Rifles" (1969, Western) Jim Brown, Raquel Welch. An Arizona lawman is caught in the Yaqui-Mexican conflict. [CC]					"The Good, the Bad and the Ugly" (1967) Three violent, determined men vie for a $200,000 treasure.			
TDC (35)	Ancient Egypt	Sphinx Unmasked		Mysterious Death of Cleopatra		Mummy Autopsy		No Opportunity Wasted "Shark Fear/.com Tiki" [CC]		American Hot Rod "Rat Rod Build-Off"		American Casino Corporate team-building.	
LIFE (36)	The Golden Girls [CC]	★★½ "Love, Lies and Murder" (1991, Drama) Clancy Brown, John Ashton, Sheryl Lee. Two teenagers are implicated in a weird family murder plot. [CC]								★★ "Degree of Guilt" (1995) Daphne Zuniga. An attorney defends his ex-lover in a murder case. [CC]			
A&E (37)	★★★½ "Chocolat" (2000, Fantasy) Juliette Binoche, Lena Olin. An unconventional candymaker stirs up a staid French town. [CC]					Biography "Brad Pitt" [CC]		MovieReal "Ocean's Twelve" [CC]		Investigative Reports "Behind Bars: Supermax"		American Justice "Mob Hit Men" (In Stereo) [CC]	
TBS (38)	Movie: "Rat Race" (2001) Las Vegas vacationers scramble to claim a hidden fortune. [CC] Cont'd				★★ "Lethal Weapon 4" (1998, Action) (PA) Mel Gibson. Detectives Riggs and Murtaugh battle Chinese mercenaries. [CC]					★★½ "Little Nicky" (2000) Adam Sandler. The devil's son goes to Earth to find his errant brothers. [CC]			
FAM (39)	Full House (In Stereo)	Boy Meets World [CC]	Boy Meets World [CC]	"Must Be Santa" (1999, Comedy) Dabney Coleman. Santa retires and gets an unlikely replacement.				★★½ "Santa and Pete" (1999) Hume Cronyn. Santa Claus' little-credited partner saves Christmas. [CC]				★★ "Eloise at the Plaza" (2003) Julie Andrews. [CC]	
TOON (40)	Teen Titans	Justice League	Megas XLR	Tom & Jerry		Codename: Kid	Codename: Kid	Codename: Kid	Codename: Kid	Cartoon Cartoon's Greatest Hits		Mucha Lucha [CC]	Mucha Lucha [CC]
TDISN (42)	Timothy Tweedle [CC]		★★½ "An All Dogs Christmas Carol" (1998) Voices of Steven Weber. [CC]			The Little Mermaid [CC]	Aladdin (In Stereo) [CC]	Sabrina's Secret Life	House of Mouse [CC]	Recess (In Stereo) [CC]	Recess (In Stereo) [CC]	Recess (In Stereo) [CC]	Recess (In Stereo) [CC]
SCIFI (43)	Movie: "ET" Cont'd	★½ "Mission to Mars" (2000, Science Fiction) Gary Sinise. Astronauts race to the red planet to rescue a colleague. [CC]					★★½ "Star Trek Generations" (1994, Science Fiction) Patrick Stewart. The Enterprise crew encounters a deranged scientist. [CC]					★★★½ "Jurassic Park" (1993) Sam Neill. [CC]	
TNN (44)	Car and Driver	Horsepower TV	Trucks! (In Stereo) [CC]	Ult. Gamer	V-Spot (N) (In Stereo)	World's Most Amazing Videos (In Stereo) [CC]		Real TV (In Stereo)	Real TV (In Stereo)	★★½ "Missing in Action" (1984) Chuck Norris. An American officer searches Vietnam for MIAs. [CC]			
USA (45)	Movie: ★★★ "Far and Away" (1992, Drama) Tom Cruise. [CC] Cont'd			"Stealing Christmas" (2003, Comedy-Drama) Tony Danza. A burglar lands a job playing Santa Claus.				★★ "A Christmas Carol: The Musical" (2004) Three ghosts try to reawaken Scrooge's holiday spirit.				"12 Days of Christmas Eve" (2004, Drama)	
FX (46)	Movie: ★★★ "Cocoon" (1985) Don Ameche. Alien pods rejuvenate a group of Florida retirees. Cont'd				★★½ "Cocoon: The Return" (1988) Don Ameche. Senior citizens return with their alien benefactors.				King of the Hill [CC]	King of the Hill [CC]	King of the Hill [CC]	★½ "Home Alone 3" (1997) Alex D. Linz.	
ESPN2 (47)	(12:00) College Soccer: NCAA Cup Semifinal -- Teams TBA. Carson, Calif.			College Football: NCAA Division I-AA Semifinal -- Teams TBA. (Live) [CC]						College Basketball: DePaul at Notre Dame. (Live) [CC]			
MSNBC (48)	G. Clooney	Headliners & Legends Sean Connery		Headliners & Legends: Denzel Washington		Headliners & Legends: Rob Lowe		Hardball [CC]		Deborah Norville Tonight		MSNBC Adventurer Minimalist explorers.	
SPEED (49)	Year in Racing	The Year in Racing - Formula One		Auto Racing: SCCA Runoffs -- Formula Vee.		Auto Racing: SCCA Runoffs -- GT 1.		Auto Racing: Off-Road Racing -- New Berlin.		Monster Jam Las Vegas. (N) (In Stereo)		Lucas Oil	Tuner
OUTDR (51)	Csonka Outdoors	Sport Fishing	Fly Fishing Masters	RV Today (In Stereo)	ATV Magazine	Dirt Rider Adventures	Powerboat Racing: Deerfield Beach		Powerboat Racing: Key West Super Boat Int'l		Awe Akoni Kama	Fearless Chris Klug.	
TVL (52)	TV Moments	100 Memorable TV Moments "Hour 2"		100 Memorable TV Moments "Hour 3"		100 Memorable TV Moments "Hour 4"		100 Memorable TV Moments Moments 20-1.		100 Memorable TV Moments "Hour 1"		100 Memorable TV Moments "Hour 2"	
WE (55)	★★★ "Oscar and Lucinda" (1997, Drama) Ralph Fiennes, Cate Blanchett, Ciaran Hinds. Two misfits form a bond based on their love of gambling. [CC]						★★★ "Benny & Joon" (1993, Drama) Aidan Quinn. An auto mechanic cares for his mentally ill sister.				★★ "He Said, She Said" (1991, Comedy) Kevin Bacon, Sharon Stone.		
COM (57)	100 Stand-Ups	100 Greatest Stand-Ups The top twenty comics. [CC]		Mad TV Cedric the Entertainer. (In Stereo) [CC]		Mad TV Mexican Mariachi band. (In Stereo) [CC]		Mad TV (In Stereo) [CC]		Mad TV A "Survivor" sketch. (In Stereo) [CC]		Mad TV Elisha Cuthbert; Vanessa L. Williams. [CC]	
TLV (58)	Trading Spaces	While You Were Out Living room renovation. [CC]		What Not to Wear: $50,000 Wardrobe		10 Years Younger	10 Years Younger	Taking Care of Business "Taylor's Bakery" (N)		In a Fix Adding living space in a garage.		While You Were Out [CC]	
NGEO (59)	Search-1st Dog	Unleashed		Sheba's Secret Mummies		Diva Mummy Mummies of China's Han Dynasty		Egyptian Mummies		Curses of Ancient Egypt		Into the Great Pyramid	

SATURDAY EVENING — DECEMBER 11, 2004

	7 PM	7:30	8 PM	8:30	9 PM	9:30	10 PM	10:30	11 PM	11:30	12 AM	12:30	1 AM
CBS (2)(2)(5)(5)	(2)News [CC] (5)Entertainment Tonight (N) [CC]	(2)The Insider (N) (In Stereo) [CC]	Robbie the Reindeer in Hooves of Fire Deer's quest. [CC]	Robbie the Reindeer in Legend of the Lost Tribe [CC]	Without a Trace "Hawks and Handsaws" Malone thinks a missing defense attorney is a paranoid schizophrenic. (In Stereo)		48 Hours Mystery (In Stereo) [CC]		(2)News [CC] (5)NewsChannel 5 Weekend Edition [CC]	(2)Jerome Bettis Show (5)The Insider [CC]	(2)CSI: Crime Scene Investigation "Chaos Theory" (In Stereo) [CC] (5)She Spies "First Date" (In Stereo) [CC]		(2)Unexplained Mysteries (In Stereo) (5)Mutant X
WTAE (4)	Entertainment Tonight (N) (In Stereo) [CC]		Project Bundle-Up Telethon The annual Salvation Army telethon to raise funds for winter outer wear for children and the elderly.						News [CC]	The Practice "The Lonely People" (In Stereo) [CC]		She Spies "First Date" (In Stereo) [CC]	
NBC (6)(6)(8)(25)(11)(8)(12)(12)	(6)Friends (In Stereo) (8)Wheel of Fortune [CC] (11)(12)Jeopardy! [CC]	(6)Drew Carey (8)Fifth Qtr (11)(12)Wheel-Fortune	★½ "The Last Ride" (2004, Action) Dennis Hopper, Chris Carmack, Will Patton. An ex-convict plots revenge on the man who betrayed him. (In Stereo) [CC]				Law & Order: Criminal Intent "Stray" Modern-day Bonnie and Clyde leave a trail of nine slayings. (In Stereo) [CC]		(6)(8)(11)News [CC] (12)News Weekend Paul Hunter.	Saturday Night Live Colin Farrell; Scissor Sisters. (N) (In Stereo) [CC]			(6)Twilight Zone (8)Ult Poker Chal. (11)DateTV (12)Sat. Night Live
WB (7)(22)	Dharma & Greg [CC]	Dharma & Greg [CC]	Everwood "There Is a Reaction" (In Stereo) [CC]		Mutant X "Presumed Guilty" [CC]		Andromeda "The Weight" [CC]		Paid Program	Paid Program	WWE Bottom Line		Cheers (In Stereo) [CC]
FOX (10)(53)	Friends (In Stereo) [CC]	Seinfeld (In Stereo) [CC]	Cops (In Stereo) (PA)	Cops (In Stereo) (PA)	America's Most Wanted: America Fights Back [CC]		News		Mad TV Ryan Reynolds (N) (In Stereo) [CC]		Guthy-Renker	Paid Program	It's Showtime
PBS (11)(13)	Member's Favorites										Member's Favorites		
PBS (16)(36)	(6:00) Favorites									New Red Green	Doctor Who "Mind of Evil"		
WGN (22)	America's Funniest Home Videos (In Stereo)		McMillan and Wife "Buried Alive" A former spy and friend of Mac's is killed.				America's Funniest Home Videos (In Stereo)		Becker (In Stereo) [CC]	Soul Train Christmas Starfest Classic and contemporary holiday songs. (In Stereo) [CC]			
VH-1 (23)	America's Next Top Model (In Stereo) [CC]		America's Next Top Model (In Stereo) [CC]		America's Next Top Model (In Stereo) [CC]		My Coolest Years "My First Time" (N) (In Stereo)		Fab 40 "Hour 1" (N) (In Stereo)		Fabulous Life Of... (In Stereo)		My Coolest Years
HIST (24)	Boys' Toys Limousines. [CC]		Ben Franklin The many faces of the Founding Father. [CC]				Weird U.S. [CC]		Bigfoot and Other Monsters [CC]		Ben Franklin The many faces of the Founding Father. [CC]		
DISN (26)	Phil of the Future [CC]	That's So Raven [CC]	"The Ultimate Christmas Present" (2000, Comedy) Hallee Hirsh. [CC]			Lizzie McGuire [CC]	That's So Raven [CC]	Even Stevens [CC]	Lizzie McGuire [CC]	Phil of the Future [CC]	The Proud Family [CC]	That's So Raven [CC]	Kim Possible [CC]
ESPN (27)	SportsCenter (Live) [CC]		2004 Heisman Trophy Presentation New York.		"3" (2004, Biography) Barry Pepper. Premiere. Dale Earnhardt becomes a champion race-car driver. [CC]				SportsCenter (Live) [CC]		"3" (2004, Biography) Dale Earnhardt becomes a champion race-car driver.		
FSP (28)	In My Words	In My Words	Penguins Classic TV 1991 Patrick Div. Finals.				Sports Tonight	Fant. Football	Championship Poker at the Plaza Las Vegas.		Beyond the Glory Kevin Garnett. [CC]		Sports Tonight
TNT (29)	★★★½ "The Lord of the Rings: The Fellowship of the Ring" (2001, Fantasy) Elijah Wood, Ian McKellen, Liv Tyler. Hobbits and allies begin a quest to destroy the One Ring. [CC]							★★★½ "The Lord of the Rings: The Fellowship of the Ring" (2001, Fantasy) Elijah Wood. Hobbits and allies begin a quest to destroy the One Ring. [CC]					
CNN (30)	The Capital Gang		CNN Presents "Nuclear Terror"		Larry King Live		CNN Saturday Night		CNN Presents "Nuclear Terror"		Larry King Live		Saturday Night
NICK (33)	Drake & Josh [CC]	SpongeBob	All Grown Up [CC]	Romeo! "Tag Along"	All That (In Stereo) [CC]	Amanda	Nick at Nite's Family Face-Off: Hollywood [CC]		Fresh Prince	The Cosby Show [CC]	Roseanne [CC]	Roseanne [CC]	Fresh Prince
AMC (34)	Movie: "Good, Bad & Ugly" Cont'd		★★★ "Joe Kidd" (1972) Clint Eastwood. A man becomes caught in a Mexican-American range war.				★★★ "For a Few Dollars More" (1965, Western) Clint Eastwood. Two gunmen form an uneasy alliance to hunt down an outlaw.					★★★ "Joe Kidd" (1972, Western) Clint Eastwood	
TDC (35)	Southern Steel "Part 2"		Mysterious Death of Cleopatra		Rameses: Wrath of God or Man? Rameses is linked with the Old Testament.				Mysterious Death of Cleopatra		Rameses: Wrath of God or Man?		
LIFE (36)	Movie: ★★ "Degree of Guilt" (1995) An attorney defends his ex-lover in a murder case. [CC] Cont'd				"A Kidnapping in the Family" (1996) Tracey Gold. A woman's own mother accuses her of child abuse.				Missing Drug-dealing family is kidnapped. [CC]		"Behind the Camera: Unauthorized Story of Charlie's Angels"		
A&E (37)	City Confidential [CC]		Cold Case Files A scientist's murder is solved. [CC]				City Confidential (N) [CC]		The First 48 A man is shot 12 times. [CC]		Cold Case Files A scientist's murder is solved. [CC]		
TBS (38)	★½ "Showtime" (2002, Comedy) Robert De Niro. A TV crew follows two real-life police officers on the job.				★ "Not Another Teen Movie" (2001, Comedy) Chyler Leigh. Premiere. [CC]			"What's the Worst That Could Happen?" (2001) A thief and a businessman go to war over a stolen ring.				★★½ "Life" (1999, Comedy) Eddie Murphy	
FAM (39)	Movie: ★★ "Eloise at the Plaza" (2003) [CC] Cont'd		"Eloise at Christmastime" (2003) Julie Andrews. Eloise insists on helping with yuletide nuptials. [CC]				"Borrowed Hearts" (1997) Roma Downey. A single mother agrees to pose as her employer's wife.				3rd Rock-Sun	3rd Rock-Sun	Goldin Sports
TOON (40)	Duel Masters	Rave Master (N)	Teen Titans	Justice League	Megas XLR	Yuyu Hakusho	Dragonball GT (N)	Rurouni Kenshin	Futurama (In Stereo)	Venture Bros.	Full Metal Alchemist	Ghost in the Shell	Inuyasha
TDISN (42)	Legend of Tarzan	Power Rangers	Power Rangers	Digimon [CC]	Digimon [CC]	Beyblade	Spider-Man "The Cat"	Spider-Man	X-Men (In Stereo) [CC]	X-Men "Red Dawn" [CC]	Hercules (In Stereo)	The Proud Family [CC]	Recess (In Stereo) [CC]
SCIFI (43)	Movie: "Jurassic Park" (1993) Cloned dinosaurs run amok at an island amusement park. [CC] Cont'd				★★½ "Mission: Impossible" (1996, Adventure) Tom Cruise. A botched mission puts a spy on the run from his employers. [CC]				★★½ "Star Trek Generations" (1994) The Enterprise crew encounters a deranged scientist. [CC]				
TNN (44)	World's Most Amazing Videos (In Stereo) [CC]		"Missing in Action 2: The Beginning" (1985) An American POW in Vietnam makes a bid for freedom.				MXC (In Stereo)	Spring of Trivia	WWE Velocity (N) (In Stereo) [CC]		The Club (In Stereo)		Ult. Gamer
USA (45)	Movie: "12 Days of Christmas Eve" Cont'd		Law & Order: Special Victims Unit (In Stereo)		Law & Order: Special Victims Unit (In Stereo)		Law & Order: Special Victims Unit (In Stereo)		Law & Order: Criminal Intent "Semi-Detached"		The District "The Black Widow Maker" (In Stereo)		"Stealing Christmas"
FX (46)	Movie: ★½ "Home Alone 3" (1997) Cont'd		★★ "Joe Somebody" (2001, Comedy) Tim Allen. A mild-mannered video producer resolves to get tough.				★★½ "Hart's War" (2002, Action) Bruce Willis, Colin Farrell, Terrence Howard. A law student defends a murder suspect in a Nazi POW camp.						Cops (In Stereo) [CC]
ESPN2 (47)	Rodeo: Wrangler National Finals -- Eighth Round. Las Vegas. [CC]				Rodeo: Wrangler National Finals -- Ninth Round. Las Vegas. (Live) [CC]				College Soccer: NCAA Cup Semifinal -- Teams TBA. Carson, Calif. [CC]				NBA Fastbreak
MSNBC (48)	MSNBC Adventurer		MSNBC Adventurer The jaguar and its neighbors.		MSNBC Adventurer		MSNBC Reports A crime scene in Las Vegas.		MSNBC Investigates: Vegas Trauma		MSNBC Investigates		MSNBC Reports
SPEED (49)	Chop Cut Rebuild	Two Guys Garage (N)	Auto Racing: Speedway World Cup Series.		Auto Racing: Speedway World Cup Series.		Autorotica Television commercials.		Victory by Design: Porsche		Lucas Oil	Car Crazy	Auto Racing
OUTDR (51)	NASCAR Outdoors	This Happened	American Freestyle Bullfighting Las Vegas.		Freestyle Bullfighting	Tred Barta	World Cup Skiing: Men's Giant Slalom.		American Freestyle Bullfighting Las Vegas.		Freestyle Bullfighting	Tred Barta	World Cup Skiing
TVL (52)	100 Memorable TV Moments "Hour 3"		100 Memorable TV Moments "Hour 4"		100 Memorable TV Moments Moments 20-1.		Sanford and Son	All in the Family [CC]	Three's Company	Three's Company	Cheers (In Stereo) [CC]	Cheers (In Stereo) [CC]	All in the Family [CC]
WE (55)	Movie: Cont'd	★★★ "A Civil Action" (1998, Drama) John Travolta. Premiere. A lawyer faces an uphill battle against two large companies. [CC]					McLeod's Daughters "Haunted" [CC]		★★★½ "Moonstruck" (1987, Comedy) Cher. A Brooklyn bookkeeper falls for her fiance's brother. [CC]				McLeod's Daughters
COM (57)	Mad TV Cedric the Entertainer. (In Stereo) [CC]		Com.-Presents	Com.-Presents	Ron White: They Call Me Tater Salad [CC]			Drawn Together [CC]	Drawn Together [CC]	South Park [CC]	Chappelle's Show [CC]	Chappelle's Show [CC]	Chris Rock-Pn.
TLV (58)	What Not to Wear "Tiffany" [CC]		Trading Spaces "Tampa: Amelia Avenue" [CC]		Trading Spaces Shaking things up. (N)		While You Were Out (N)		Trading Spaces "Tampa: Amelia Avenue" [CC]		Trading Spaces Shaking things up.		While You Were Out
NGEO (59)	(6:00) Into the Great Pyramid		Megalightning		Killer Ice		Inside the Tornado The inside of a tornado.		Megalightning		Killer Ice		Inside the Tornado

SUNDAY MORNING — DECEMBER 12, 2004

	6 AM	6:30	7 AM	7:30	8 AM	8:30	9 AM	9:30	10 AM	10:30	11 AM	11:30	12 PM
CBS 2 (2) 5 (5)	(2)Freeland (5)Wall Street Journal Report	(2)Sunday Business Page (5)Critter Gitters	(2)Little Bill (5)Animal Adventures	(2)Blue's Clues (5)Harvest Time Ministries	(2)Teaching of Christ (5)Wings of Faith	(2)Sunday Edition	CBS News Sunday Morning (In Stereo)			Face the Nation (In Stereo)	(2)Showcase-Hme (5)West Virginia Works	(2)Holiday Movie Magic (5)Church-Christ	NFL Today Host Greg Gumbel. (Live)
WTAE 4	The Chris Matthews Show	News	News							This Week With George Stephanopoulos		Teen Kids News (N)	Lizzie McGuire (In Stereo) (EI)
NBC 6 (6) 8 (25) 11 (8) 12 (12)	(6)(8)Paid Program (11)Mass on TV (12)Evangelistic Outreach	(6)Gospel Nt. (8)Wall Street Jrnl (11)Paid (12)Ab	(6)In Touch (8)Through the Bible (11)News (12)Woods 'n' Waters	(8)Contemporary Retirement (12)Teen Kids News	(6)(8)Today Shae-Lynn Bourne. (In Stereo) (12)Decision Makers	(12)News	(6)(8)Meet the Press (12)Today Shae-Lynn Bourne. (In Stereo)		(6)(11)Region's Bus. (8)Chris Matthews Show (12)Meet Press	(6)Hour of Power (8)Gateway Ministries Fresh Fire (11)Meet the Press	(8)Paid Program (12)The Chris Matthews Show	(6)Jack Van Impe Presents (8)(11)Paid Program (12)Decision Makers	(6)Guthy-Renker (8)Automotivevisn (11)Paid Prog. (12)Calvary
WB 7 (22)	Paid Program	Guthy-Renker	Paid Program	Paid Program	In Touch Unconditional love. (Part 6 of 6)		Paid Program	Paid Program	Paid Program	Paid Program	Guthy-Renker	Paid Program	Soul Train Christmas
FOX 10 (53)	Focus on Pittsburgh	Paid Program	The Coral Ridge Hour		Paid Program	Believer's Voice	Day of Discovery	Paid Program	Fox News Sunday With Chris Wallace (In Stereo)		Paid Program	Paid Program	Fox NFL Sunday
PBS 13 (13)	Member's Favorites												Member's Favorites
PBS 16 (36)	Caillou "Vacations"	Gina D's Kids Club	Boohbah "Hog Dog"	Business Schl	Favorites		Classic Gospel Life of Jesus in song. (In Stereo)		Blind Boys of Alabama: Go Tell It on the Mountain New York concert. (N) (In Stereo)				More Yoga-Rest of Us
WGN	Tomorrow Wld	Feed the Children	Changing Your World	Feed the Children	Key of David	Ronnie Floyd	NightMan "Dust" (In Stereo)		Mutant X "Nothing to Fear"		The X-Files "Syzygy" (In Stereo)		Andromeda
VH-1	Jump Start (In Stereo)				Top 20 Countdown (In Stereo)				Partridge Fam	John Mayer TV Show	Big in '04 (In Stereo)		
HIST	The Adventure of English		The Adventure of English		History's Business	History-CENTER	Making-Aviator	Infamous Murders	Tactical to Practical Search and rescue.		Ben Franklin The many faces of the Founding Father.		
DISN	Winnie-Pooh	Bear in House	The Koala Brothers	Rolie Polie Olie	Higglytown Heroes	JoJo's Circus	Stanley	The Wiggles The gang sings holiday songs.		House of Mouse	Care Bears: Journey to Joke-a-Lot Funshine Bear travels. (N)		
ESPN	Sports-Center	SportsCenter		2004 Heisman Trophy Presentation New York.		NFL Matchup	Sports-Center	Outside the Lines (Live)	Sports Reporters	Sports-Center	NFL Countdown (Live)		
FSP	Paid Program	Sports Tonight	Paid Program	Paid Program	Paid Program	Sports Tonight	H.S. Practice	Campbell	Fant. Football	Beyond the Glory	Beyond the Glory Kevin Garnett.		I, Max (N)
TNT	Movie: "Mortal Kombat Annihilation" Cont'd		★★½ "Star Trek: Insurrection" (1998) The Enterprise crew leads a revolt against the Federation.				★½ "Batman & Robin" (1997, Adventure) Arnold Schwarzenegger. The dynamic duo returns to take on an icy villain.					★★★ "Men in Black" (1997) Tommy Lee Jones.	
CNN	CNN Presents: The Two Marys		CNN Sunday Morning			House Call	CNN Sunday Morning		Inside Politics Sunday Iowa debate preview.		CNN Live Sunday	Reliable Sources	Late Edition
NICK	Thornberrys	Hey Arnold!	Rocket Power	Rugrats (In Stereo)	Jimmy Neutron	Jimmy Neutron	SpongeBob	SpongeBob	Oddparents	Oddparents	Danny Phantom	Teenage Robot	Ned's School
AMC	★★½ "100 Rifles" (1969) Jim Brown. An Arizona lawman is caught in the Yaqui-Mexican conflict.				★★★ "For a Few Dollars More" (1965, Western) Clint Eastwood, Lee Van Cleef. Two gunmen form an uneasy alliance to hunt down an outlaw.						Sun. Shootout	Making-Aviator	"Ballad of Josie"
TDC	Paid Program	Paid Program	Paid Program	Paid Program	Paid Program	Paid Program	Free – Chimpanzees in the Congo		Secrets of the Humpback Whale		Stings, Fangs and Spines 2		Big "Vacuum"
LIFE	Paid Program	Paid Program	Paid Program	Paid Program	Paid Program	Paid Program	Paid Program	Paid Program	Head 2 Toe	The Golden Girls	★★★ "In a Child's Name" (1991, Drama) Valerie Bertinelli.		
A&E	Paid Program	Paid Program	Biography "Wall Street"		Breakfast With the Arts Kenny Chesney.				Biography "Ava Gardner"		Biography "MillionHeirs" The pressures of being born rich.		
TBS	Movie: ★★★ "The Fifth Element" (1997) (PA) Bruce Willis. Cont'd			★★½ "EDtv" (1999, Comedy) Matthew McConaughey, Jenna Elfman. A video clerk agrees to have his everyday life televised.					★½ "Jury Duty" (1995) Pauly Shore. A young loser does his best to disrupt the justice system.				"What's the Worst"
FAM	Feed the Children	Amazing Facts	Digimon-Digital	Digimon-Digital	Digimon-Digital	Digimon-Digital	Digimon-Digital	Digimon-Digital	Digimon-Digital	Digimon-Digital	Digimon-Digital	Digimon-Digital	Full House (In Stereo)
TOON	Dexter's Laboratory	Dexter's Laboratory	Totally Spies	Totally Spies	Static Shock	Yu-Gi-Oh!	Jackie Chan	Code Lyoko	Codename: Kid	Codename: Kid	Grim Adventures	Evil Con Carne	Foster's Home
TDISN	Hercules (In Stereo)	Hercules (In Stereo)	Sabrina's Secret Life	Sabrina's Secret Life	Timon & Pumbaa	Timon & Pumbaa	House of Mouse	House of Mouse	Buzz Lightyear	Buzz Lightyear	Teamo Supremo	Teamo Supremo	Teacher's Pet
SCIFI	Paid Program	Paid Program	Paid Program	Paid Program	Paid Program	Paid Program	Twilight Zone	Twilight Zone	Twilight Zone	★★★½ "Jurassic Park" (1993) Sam Neill. Cloned dinosaurs run amok at an island amusement park.			
TNN	Paid Program	Paid Program	Paid Program	Paid Program	Dr. Frederick K. Price (In Stereo)		Untold L.A.'s Morningside High School basketball team. (In Stereo)			Ult. Gamer	The WWE Experience (N) (In Stereo)		Top Dead Center
USA	Coach (In Stereo)	Coach (In Stereo)	Paid Program	Paid Program	Paid Program	Paid Program	"12 Days of Christmas Eve" (2004) Steven Weber. A businessman learns the true meaning of Christmas.				PGA Tour Sunday (Live)		Monk
FX	Paid Program	Paid Program	★★★ "Cocoon" (1985, Science Fiction) Don Ameche, Wilford Brimley. Alien pods rejuvenate a group of Florida retirees.					★★½ "Cocoon: The Return" (1988) Don Ameche. Senior citizens return with their alien benefactors.				★½ "Home Alone 3" (1997) Alex D. Linz.	
ESPN2	Advantage Adventures	Real Tree Outdoors	Fishin' Hole	K9 Nation	Whitetail Country (N)	Dog On It!	Ultimate Outdoors	Under Wild Skies	Wildlife Quest	Bassmasters: Elite 50. Prattville, Ala.		Sportsman	Motorcycle Racing
MSNBC	MSNBC Investigates		Economy Watch		MSNBC News Live		MSNBC News Live		MSNBC News Live		MSNBC News Live		Hardball
SPEED	Paid Program	Paid Program	Fifth Gear	Legends of Motorsport	Lucas Oil	Motor Sport	Chop Cut Rebuild	Barrett-Jackson	Autoline Detroit (N)	AutoWeek	Two Guys Garage	My Classic Car	Auto Racing
OUTDR	Paid Program		Paid Program	This Happened	Americana Outdoors	Americana Outdoors	Outfitter Journal	Sighting	American Safari	The World of Beretta	Ducks Unlimit.	Bill Dance Outdoors	Roland Martin
TVL	Gunsmoke "Noon Day Devil"		Bonanza "The Hopefuls"		Carol Burnett	Flip Wilson	Addams Family	Dick Van Dyke	Mister Ed	The Munsters	Bewitched	Green Acres	Andy Griffith
WE	Paid Program	Paid Program	Paid Program	Guthy-Renker	Paid Program	Paid Program	Paid Program	Paid Program	Guthy-Renker	Paid Program	★★★ "Irreconcilable Differences" (1984, Comedy) Ryan O'Neal.		
COM	Paid Program	Paid Program	Mouthing Off	Mouthing Off	Mouthing Off	Mouthing Off	Shorties Watchin'	Shorties Watchin'	Shorties Watchin'	★½ "Slackers" (2002) Devon Sawa. A classmate threatens to expose cheating college students.			
TLV	Paid Program	Paid Program	Paid Program	Paid Program	Paid Program	Paid Program	Trading Spaces: Family "Philly: Colket Lane"		In a Fix "Monte Carlo Dream House"		While You Were Out		Trading Spaces
NGEO	Paid Program	Paid Program	Paid Program	Paid Program	Paid Program	Guthy-Renker	Reptile Rulers	Reptile Rulers	Reptile Rulers	Reptile Rulers	Totally Wild	Totally Wild	Dangerously

SUNDAY AFTERNOON — DECEMBER 12, 2004

	12:30	1 PM	1:30	2 PM	2:30	3 PM	3:30	4 PM	4:30	5 PM	5:30	6 PM	6:30
CBS 2 (2) 5 (5)	(12:00) NFL Today Host Greg Gumbel. (Live)	(2)Rania's Holiday Special (5)Apex	(5)Apex	(2)Skiing: Celebrity Classic (5)Apex	(5)Apex	(2)Steelers Kick-Off (5)Skiing: Merrill Lynch Celebrity Classic. Deer Valley, Utah.		NFL Football: New York Jets at Pittsburgh Steelers. Heinz Field. (Live)					
WTAE 4	Phil of the Future (In Stereo) (EI)	Paid Program	Paid Program	Hi-Tech Toys for the Holidays		Golf: Target World Challenge -- Final Round. From Sherwood Country Club in Thousand Oaks, Calif. (Live)						News	ABC World News Tonight
NBC 6 (6) 8 (25) 11 (8) 12 (12)	(6)(11)Paid Program (8)Keystone Golf (12)Scunci Steam 2	(6)(11)(12)USGA Year in Review Golf highlights. (N) (In Stereo) (8)College Basketball: UNC-Asheville at Maryland. (Live)		(6)(11)(12)Motorcycle Racing: U.S. Open of Supercross. Las Vegas. (In Stereo)		(8)Keystone Golf	NASCAR Year in Review Racing highlights. (N) (In Stereo)		Ice 2004 Winterburg, Germany. (N) (In Stereo)			(6)(8)(12)News (11)NBC Nightly News	(6)(8)(12)NBC Nightly News (11)News
WB 7 (22)	(12:00) Soul Train Christmas Starfest			"Christmas at Water's Edge" (2004, Drama) A student and an angel-in-training help a youth center.				Elimidate		What I Like About You	Scooby-Doo	Jack & Bobby "The First Lady" (In Stereo)	
FOX 10 (53)	Fox NFL Sunday	NFL Football: New York Giants at Baltimore Ravens. M&T Bank Stadium. (In Stereo Live)						NFL Football: Regional Coverage – Detroit at Green Bay, San Francisco at Arizona, St. Louis at Carolina or Tampa Bay at San Diego. (In Stereo Live)					
PBS 13 (13)	(12:00) Member's Favorites												
PBS 16 (36)	More Yoga-Rest of Us	Magic Moments: The Best of 50's Pop Recording artists from the 1950s reunite and perform.				Yanni: The Tribute Concert From the Taj Mahal and the Forbidden City			Favorites				
WGN	(12:00) Andromeda	★★½ "Ernest Saves Christmas" (1988) Santa turns to a wacky cabbie in his search for a successor.				★★★ "The Santa Clause" (1994) A divorced dad unwittingly becomes the next Kriss Kringle.				The Cosby Show	The Cosby Show	America's Funniest Home Videos (In Stereo)	
VH-1	(11:00) Big in '04	Fab 40 "Hour 2" (N) (In Stereo)		InStyle's Greatest Weddings (In Stereo)		VH1 Goes Inside "Survivor" "Survivor."		My Coolest Years "Dirty Hippies" (In Stereo)		My Coolest Years "The Metalheads" (In Stereo)		My Coolest Years "My Summer Vacation"	
HIST	(11:00) Ben Franklin	Great Blunders	When Hitler Invaded Britain Britain comes close to German invasion.			Dunkirk "Retreat" Allies' retreat.		Dunkirk "Evacuation" Evecuation.		Dunkirk Under siege.		Siberia: How the East Was Won	
DISN	Care Bears	Mr. Whiskers	The Proud Family	That's So Raven	Phil of the Future	Lizzie McGuire	Even Stevens	Lilo & Stitch	Mr. Whiskers	Kim Possible	The Proud Family	Mickey's Once Upon a Christmas	
ESPN	(11:00) NFL Countdown	PBA Bowling: Earl Anthony Medford Classic. Medford, Ore. (Live)			"3" (2004, Biography) Barry Pepper. Dale Earnhardt becomes a champion race-car driver.				Rodeo: Wrangler National Finals Championship. Las Vegas. (Live)				
FSP	Sports Talk	In My Words	54321 Weekly	Championship Poker at the Plaza Las Vegas.		Paid Program	Paid Program	Beyond the Glory Kevin Garnett.		Tipoff Show	College Basketball: Loyola-Chicago at North Carolina. (Live)		
TNT	Movie: ★★★ "Men in Black" (1997) Cont'd		★★★ "Ghostbusters" (1984, Comedy) Bill Murray. Ghost fighters battle ghouls in a Manhattan high-rise.				★★½ "Jumanji" (1995) Robin Williams. A sinister board game puts its players in mortal jeopardy.				"The Wizard of Oz" (1939) A tornado whisks a Kansas girl to a magical land.		
CNN	(12:00) Late Edition Primetime			People in the News		In the Money		CNN Live Sunday		Next at CNN		CNN Live Sunday	
NICK	Ned's School	Ned's School	Ned's School	Ned's School	Ned's School	Ned's School	Ned's School	Nicktoons TV	Nicktoons TV	Nicktoons TV	Nicktoons TV	Nicktoons TV	Sabrina-Witch
AMC	Movie: ★★★ "The Ballad of Josie" (1968, Comedy) Doris Day. Cont'd			★★½ "That Touch of Mink" (1962) Cary Grant. A tycoon romances an unemployed New Yorker.				★★★½ "Pillow Talk" (1959) Rock Hudson. An interior decorator shares a party line with a playboy.				★★★ "A Christmas Carol" (1951, Fantasy)	
TDC	(12:00) Big "Vacuum"	Sen Toku		No Opportunity Wasted "Shark Fear/.com Tiki"		MythBusters "Scuba Diver; Car Capers"		Rameses: Wrath of God or Man? Rameses is linked with the Old Testament.				American Chopper "David Mann Bike 1"	
LIFE	Movie: ★★★ "In a Child's Name" (1991, Drama) Valerie Bertinelli. A woman fights for custody of her late sister's son. Cont'd					★★★ "Small Sacrifices" (1989, Drama) Farrah Fawcett, John Shea, Ryan O'Neal. A mother stands trial for shooting her three children.							
A&E	Bio.: Million	Biography "Andre the Giant: Larger Than Life"		★★★ "The Princess Bride" (1987, Fantasy) Cary Elwes. Rob Reiner's cheeky adaptation of the William Goldman novel.					Sell This House	Sell This House	Sell This House	Makeover Mamas "Holiday Special"	
TBS	Movie: ★ "What's the Worst That Could Happen?" (2001) Cont'd			★★½ "Life" (1999, Comedy) Eddie Murphy. Two wrongly convicted felons make the most of life in jail.				★½ "Showtime" (2002, Comedy) Robert De Niro. A TV crew follows two real-life police officers on the job.				★ "Joe Dirt" (2001, Comedy) David Spade.	
FAM	Full House (In Stereo)	Boy Meets World	Boy Meets World	★★ "Eloise at the Plaza" (2003) A precocious youngster seeks adventure at the famous hotel.				"Eloise at Christmastime" (2003) Julie Andrews. Eloise insists on helping with yuletide nuptials.				★★ "Three Days" (2001, Fantasy) Kristin Davis.	
TOON	Scooby-Doo	New Scooby-Doo Movies		Powerpuff Girls!	Powerpuff Girls!	Mutant Turtles	Mutant Turtles	Mutant Turtles	Mutant Turtles	★★ "Osmosis Jones" (2001, Comedy) Bill Murray. A white blood cell rallies against an invading germ.			
TDISN	Teacher's Pet	Lloyd in Space	Lloyd in Space	Timon & Pumbaa	Timon & Pumbaa	The Little Mermaid	Aladdin (In Stereo)	Sabrina's Secret Life	House of Mouse	Weekenders	Weekenders	Weekenders	Weekenders
SCIFI	Movie: ★★★½ "Jurassic Park" (1993) Cont'd		★★½ "Mission: Impossible" (1996, Adventure) Tom Cruise. A botched mission puts a spy on the run from his employers.					★★★★ "Raiders of the Lost Ark" (1981, Adventure) Harrison Ford. An archaeologist races Nazis to find a powerful relic.					"Indiana Jones"
TNN	Car and Driver	Horsepower TV	Trucks! (In Stereo)	World's Wildest Police Videos (In Stereo)		World's Wildest Police Videos (In Stereo)		World's Wildest Police Videos (In Stereo)		World's Wildest Police Videos (In Stereo)		World's Wildest Police Videos (In Stereo)	
USA	(12:00) Monk	★★★ "Out of Sight" (1998, Drama) George Clooney. A U.S. marshal falls for an escaped con she must capture.					★ "Rollerball" (2002, Action) Chris Klein. Players uncover a plan to increase their sport's violence.				★★★ "The Bourne Identity" (2002, Suspense) Matt Damon.		
FX	Movie: ★½ "Home Alone 3" (1997) Cont'd		★★ "Joe Somebody" (2001, Comedy) Tim Allen. A mild-mannered video producer resolves to get tough.				King of the Hill	King of the Hill	King of the Hill	★★½ "Hart's War" (2002) Bruce Willis. A law student defends a murder suspect in a Nazi POW camp.			
ESPN2	Motorcycle Racing	Motorcycle Racing: World Supercross G.P.		Rodeo: Wrangler National Finals – Ninth Round. Las Vegas.				College Soccer: NCAA Cup Final – Teams TBA. Carson, Calif. (Live)				NDRA Champ.	HS Heisman
MSNBC	(12:00) Hardball	Deborah Norville Tonight		Headliners & Legends: Susan Smith		Headliners & Legends: Mary Kay Latourneau		Headliners & Legends: The Manson Women		Headliners & Legends: John Gotti		MSNBC Adventurer	
SPEED	Auto Racing	Auto Racing: SCCA Runoffs		Auto Racing: SCCA Runoffs – G Production.		Auto Racing: SCCA Runoffs – GT 4.		Auto Racing: CORR Sportsman Series		Motorcycle Racing: Motocross		Sports Car Revolution	Barrett-Jackson
OUTDR	Angling Edge	American Safari	Water Dogs	RV Today (In Stereo)	Ultimate Top 10	Triathlon: 2004 ITU World Cup.		Lumberjack	Lumberjack	Equestrian: Show Jumping		America's Horse	America's Horse
TVL	Leave It to Beaver	MacGyver "Fire and Ice" (In Stereo)		Gunsmoke "Noon Day Devil"		Gunsmoke "The Witness"		Gunsmoke "The Scavengers"		Gunsmoke "McCabe"		Gunsmoke "Sergeant Holly"	
WE	Movie: "Irreconcilable Differences" Cont'd		★★★½ "Moonstruck" (1987, Comedy) Cher. A Brooklyn bookkeeper falls for her fiance's brother.				★★★ "A Civil Action" (1998, Drama) John Travolta, Robert Duvall. A lawyer faces an uphill battle against two large companies.					McLeod's Daughters "Haunted"	
COM	★½ "Scary Movie 2" (2001, Comedy) Members of a psychology class venture into a haunted house.				Wanda Does It	Wanda Does It	★½ "Slackers" (2002) Devon Sawa. A classmate threatens to expose cheating college students.				★½ "Scary Movie 2" (2001, Comedy) Shawn Wayans, Marlon Wayans.		
TLV	Trading Spaces	Clean Sweep Providing tools for organization.		Lethal Swarms: Killer Bees		Rides "XLR" Cadillac XLR makeover.		Overhaulin' 1971 Chevelle.		Extreme Surgery		Extreme Surgery	
NGEO	Dangerously	Megastructures "Akashi Kaikyo Bridge"		Megastructures "Kansai Airport"		Megastructures "Autobahn"		Megastructures "Sears Tower"		Megastructures "The Channel Tunnel"		Megastructures "USS Ronald Reagan"	

SUNDAY EVENING — DECEMBER 12, 2004

	7 PM	7:30	8 PM	8:30	9 PM	9:30	10 PM	10:30	11 PM	11:30	12 AM	12:30	1 AM
CBS 2 (2) 5 (5)	60 Minutes (In Stereo)		Survivor: Vanuatu, Islands of Fire "Spirits and the Final Four" (Season Finale) (N) (In Stereo)				Survivor: Vanuatu, Islands of Fire "Reunion" (In Stereo Live)		(2)News (5)NewsChannel 5 Weekend Edition	(2)Sports Showd. (5)Sports Machine	(2)The West Wing (5)Blind Date	(5)Blind Date (In Stereo)	(2)The Insider (5)The Outer Limits
WTAE 4	America's Funniest Home Videos (N) (In Stereo)		Extreme Makeover: Home Edition "Broadbent Family" (N)		Desperate Housewives "Suspicious Minds" (N) (In Stereo)		Boston Legal "A Greater Good" (N) (In Stereo)		News	The Practice "Public Servants" (In Stereo)		Entertainment Tonight (N) (In Stereo)	
NBC 6 (6) 8 (25) 11 (8) 12 (12)	Dateline NBC (In Stereo)		★★ "National Lampoon's Christmas Vacation" (1989, Comedy) Chevy Chase, Beverly D'Angelo, Randy Quaid. A traditional Griswold yuletide backfires in comic fashion. (In Stereo)				Crossing Jordan "He Said, She Said" Jane reports accidentally killing the man who assaulted her. (In Stereo)		(6)(8)(11)News (12)News Weekend Paul Hunter	(6)Cops (8)Sports (11)Cops (12)CSI: Crime Scn	(6)Cops (In Stereo) (8)Fifth Quarter (11)Cops (In Stereo)	(6)Maximum Exp. (8)Golf (11)Outer Limits (12)Inside Edition	(8)The X-Files "Syzygy" (In Stereo) (12)Ebert & Roeper (In Stereo)
WB 7 (22)	Steve Harvey's Big Time (In Stereo)		Charmed "Once in a Blue Moon" (In Stereo)		The Mountain "Sacred Things" (N) (In Stereo)		Cheers	Guthy-Renker	Victory Christian	Blind Date (In Stereo)	Blind Date (In Stereo)	Cheaters (In Stereo)	
FOX 10 (53)	NFL Postgame	Malcolm in the Middle	The Simpsons	Arrested Dev.	My Big Fat Obnoxious Boss (N) (In Stereo)		News	Sports Xtra	Seinfeld (In Stereo)	Will & Grace	Will & Grace	Guthy-Renker	Paid Program
PBS 13 (13)	Member's Favorites										Member's Favorites		
PBS 16 (36)	John Tesh's Christmas in Positano (In Stereo)		Salute to Vienna (In Stereo)			The Morgan Choir: A Joyful Celebration (In Stereo)				Tavis Smiley	BBC World News	Voices: A Musical Celebration (In Stereo)	
WGN	Will & Grace	Home Improve.	★★★ "The Santa Clause" (1994) A divorced dad unwittingly becomes the next Kriss Kringle.				WGN News at Nine	Instant Replay	Maximum Exposure		The Twilight Zone (In Stereo)		Unexplained
VH-1	My Coolest Years "The Geeks" (In Stereo)		Partridge Fam	Fab 40 "Hour 1" (In Stereo)		Fab 40 "Hour 2" (In Stereo)		Partridge Fam	Fabulous Life Of... (In Stereo)		Fab 40 "Hour 1" (In Stereo)		Fab 40 "Hour 2"
HIST	Siberia: How the East Was Won		Ultimate Survival "Defiant Courage" (N)		Ultimate Survival "The Rescue Season" (N)		Conspiracy? The Oklahoma City bombing.		Full Throttle "El Camino vs. Ranchero"		Ultimate Survival "Defiant Courage"		Ultimate Survival
DISN	Mickey's Christmas	Higglytown Heroes	"Mickey's Twice Upon a Christmas" (2004) Voices of Wayne Allwine.			That's So Raven	Lizzie McGuire	Phil of the Future	Braceface	Boy Meets World	The Proud Family	That's So Raven	Kim Possible
ESPN	Sports-Center	NFL Primetime (Live)		NFL Football: Philadelphia Eagles at Washington Redskins. FedEx Field. (Live)						SportsCenter (Live)			NFL Primetime
FSP	College Basketball: Loyola-Chicago at UNC		College Basketball: Toledo at Duke. (Live)				Sports Tonight	Sports Tonight	Beyond the Glory Grant Hill.		Boxing: Willie Chapman vs. Malcom Tann		Sports Tonight
TNT	Movie: "The Wizard of Oz" (1939) Cont'd		★★★½ "The Lord of the Rings: The Fellowship of the Ring" (2001, Fantasy) Elijah Wood, Ian McKellen, Liv Tyler. Hobbits and allies begin a quest to destroy the One Ring.							★★ "The Librarian: Quest for the Spear" (2004) A man protects magical artifacts from the forces of evil.			
CNN	People in the News T.D. Jakes; Billy Graham. (N)		CNN Presents: The Two Marys		Larry King Live		CNN Sunday Night		CNN Presents: The Two Marys		Larry King Live		Sunday Night
NICK	Drake & Josh	Ned's School	Unfabulous (In Stereo)	Romeo! (In Stereo)	Full House (In Stereo)	Full House (In Stereo)	Fresh Prince	The Cosby Show	Roseanne (In Stereo)	Roseanne (In Stereo)	Fresh Prince	Fresh Prince	Who's the Boss?
AMC	Movie: "A Christmas Carol" (1951) Cont'd		★★★★ "Miracle on 34th Street" (1947) Maureen O'Hara. Macy's hires Kriss Kringle as a store Santa.				Entertainment Weekly's Best Holiday Movies		★★★★ "Miracle on 34th Street" (1947) Maureen O'Hara. Macy's hires Kriss Kringle as a store Santa.				Backstory
TDC	Great Biker Build-Off 3		MythBusters Ping-pong balls lift boat.		Aaron Ralston: Between a Rock and a Hard Place				MythBusters Ping-pong balls lift boat.		Aaron Ralston: Between a Rock and a Hard Place		
LIFE	"Stolen Miracle" (2001, Drama) A policewoman probes an infant's Christmastime kidnapping.				Strong Medicine "Virgin Birth" (N)		Strong Medicine A resident attempts suicide.		Missing "Last Stop" A bus disappears.		Wild Card "Slam Dunk Funk"		Providence "Saint Syd"
A&E	Airline "The Stress Test"	Bounty Hunter	★★½ "Indecent Proposal" (1993, Drama) Robert Redford, Demi Moore. A man offers a couple $1 million for a night with the wife.					Bounty Hunter	CSI: Miami "A Horrible Mind" (In Stereo)		★★½ "Indecent Proposal" (1993, Drama) Robert Redford.		
TBS	Movie: ★ "Joe Dirt" (2001, Comedy) Cont'd		★ "Not Another Teen Movie" (2001, Comedy) Chyler Leigh, Chris Evans.			★ "Joe Dirt" (2001, Comedy) David Spade. A mullet-headed janitor relates his personal tale of woe.				★½ "Small Soldiers" (1998, Action) Kirsten Dunst. Technologically advanced toy soldiers wreak havoc.			
FAM	Movie: ★★ "Three Days" (2001, Fantasy) Cont'd		"Snow" (2004, Comedy-Drama) Tom Cavanagh. A North Pole toy distributor must rescue his reindeer.				"Snow" (2004, Comedy-Drama) Tom Cavanagh. A North Pole toy distributor must rescue his reindeer.				Joel Osteen	Feed the Children	Zola Levitt Presents
TOON	Foster's Home	Hi Hi Puffy Ami Yumi	Totally Spies	Atomic Betty	Cartoon Cartoon's Greatest Hits		Teen Titans	Megas XLR	Family Guy (In Stereo)	Tom-Mayor	Hunger-force	Super Milk Chan (N)	Mission Hill (In Stereo)
TDISN	Digimon	Digimon	Digimon	Digimon	Digimon-Digital	Digimon-Digital	Digimon	Digimon	Digimon	Digimon	Hercules (In Stereo)	The Proud Family	Recess (In Stereo)
SCIFI	Movie: ★★★ "Indiana Jones and the Temple of Doom" (1984, Adventure) Harrison Ford. Cont'd				★★★½ "Indiana Jones and the Last Crusade" (1989, Adventure) Harrison Ford, Sean Connery. Indy's hunt for his missing father leads to the Holy Grail.						Scare Tactics	Tripping the Rift	Farscape (In Stereo)
TNN	WWE Sunday Night Heat (In Stereo Live)		★★★½ "Born on the Fourth of July" (1989, Drama) Tom Cruise, Raymond Barry. An idealistic Marine returns from Vietnam as a paraplegic. (In Stereo)						The Club (In Stereo)		Untold L.A.'s Morningside High School basketball team. (In Stereo)		
USA	Movie: "The Bourne Identity" (2002) Cont'd		★★★½ "Get Shorty" (1995) John Travolta. A sly hoodlum conspires to break into the movie business.				Moving Image Salutes John Travolta (N)		Law & Order: Special Victims Unit (In Stereo)		The Dead Zone "Unreasonable Doubt"		"Rollerball" (2002)
FX	Movie: ★★½ "Hart's War" (2002) Cont'd		★★★ "Suicide Kings" (1997, Drama) A kidnapped mobster plays his captors against one another.				Nip/Tuck "Sofia Lopez, Part II"		The Shield "Breakpoint"		Fear Factor "Couples" (In Stereo)		Cops "Arizona"
ESPN2	"3" (2004, Biography) Barry Pepper. Dale Earnhardt becomes a champion race-car driver.				2004 World Series of Poker Las Vegas.		2004 World Series of Poker Las Vegas.		2004 World Series of Poker Las Vegas.		NBA Fastbreak	HS Heisman	NBA Fastbreak
MSNBC	MSNBC Adventurer		MSNBC Reports "Las Vegas: American Boom Town" The history and future of Las Vegas. (N)				Meet the Press		MSNBC Reports "Las Vegas: American Boom Town" The history and future of Las Vegas.				Meet the Press
SPEED	Speed News Sunday (N)		Auto Racing: Race of Champions. Paris.			Jimmie Johnson: Common Thread (N)		Jeep Auto Showcase	Motor Sport	AutoWeek	Speed News Sunday (N)		Auto Racing
OUTDR	Killer Instinct "Extreme Lunch"		American Freestyle Bullfighting Las Vegas.		Freestyle Bullfighting	Fearless Chris Klug.		Gravity 11	American Freestyle Bullfighting Las Vegas.		Freestyle Bullfighting	Gravity 11	Fearless Chris Klug.
TVL	Gunsmoke "Jenny"		The Munsters	Green Acres	Andy Griffith	Leave It to Beaver	Sanford and Son	All in the Family	Three's Company	Three's Company	Cheers (In Stereo)	Cheers (In Stereo)	All in the Family
WE	Take My Kids	Savvy	★★½ "Sixteen Candles" (1984, Comedy) Molly Ringwald. A teenager's parents forget her birthday.				Young, Sexy &... "Rockin'"		★★ "D.O.A." (1988, Suspense) Dennis Quaid. A dying professor seeks the person who poisoned him.				Young, Sexy &...
COM	Movie: Cont'd	Ron White: They Call Me Tater Salad			Comedy Central's Last Laugh '04 Comics reflect on the past year. (N)			Comedy Central's Last Laugh '04 Comics reflect on the past year.			South Park	Drawn Together	Insomniac
TLV	Trading Spaces: Family (N)		What Not to Wear Bridal party fashions. (N)		For Better or for Worse "100K Dream Wedding"		Always a Bridesmaid (N)		Trading Spaces: Family		For Better or for Worse "100K Dream Wedding"		What Not to Wear
NGEO	Megastructures "Inside a Super Casino"		World's Best Implosions (N)		Exploding Las Vegas (N)		Demolition Dynasty The Loizeaux family business.		World's Best Implosions		Exploding Las Vegas		Demolition Dynasty

MONDAY EVENING — DECEMBER 13, 2004

	7 PM	7:30	8 PM	8:30	9 PM	9:30	10 PM	10:30	11 PM	11:30	2 AM	12:30	1 AM
CBS 2 (2) 5 (5)	(2)CBS News (5)Ent. Tonight	The Insider (N) (In Stereo)	Still Standing Lauren and her boyfriend.	Listen Up "Enemy at the Gates" (N) (In Stereo)	Everybody Loves Raymond Ray's gift is traded.	Two and a Half Men A Web site about Jake. (In Stereo)	CSI: Miami "Addiction" (iTV) (N) (In Stereo)		(2)News (In Stereo) (5)News	Late Show Jim Carrey; Ashanti. (N) (In Stereo)		The Late Late Show (In Stereo)	
WTAE 4	Inside Edition	Entertainment Tonight	Life of Luxury (N) (In Stereo)		NFL Football: Kansas City Chiefs at Tennessee Titans. From the Coliseum in Nashville, Tenn. (In Stereo Live)						News	Nightline	Jimmy Kimmel Live (N)
NBC 6 (6) 8 (25) 11 (8) 12 (12)	(6)Friends (In Stereo) (8)Wheel of Fortune (11)(12)Jeopardy!	(6)Friends (In Stereo) (8)Jeopardy! (N) (11)(12)Wheel of Fortune (N)	Fear Factor "Christmas Episode" Instead of Christmas gifts, contestants exchange lumps of coal for swallowing. (In Stereo)		Las Vegas "Blood Is Thicker" Ed is framed for murder when enemies from his past resurface. (In Stereo)		Dateline NBC "Women and Sexual Pleasure" (N) (In Stereo)		News	The Tonight Show Spencer Breslin; Abigail Breslin; Ludacris. (N) (In Stereo)		Late Night Jamie Foxx; Josie Maran; Beenie Man. (In Stereo)	
WB 7 (22)	The Simpsons	Will & Grace	7th Heaven "The Best Laid Plans" (In Stereo)		"A Vow to Cherish" (1999, Drama) Barbara Babcock, Ken Howard.			Paid Program	Blind Date (In Stereo)	Elimidate Long kiss.	Paid Program	Paid Program	Paid Program
FOX 10 (53)	Friends (In Stereo)	Seinfeld (In Stereo)	Renovate My Family "Senteno Family"		The Swan "Dore & Amy" (N) (In Stereo)		News		Seinfeld	Yes, Dear (In Stereo)	Elimidate	Paid Program	Paid Program
PBS 13 (13)	Business Rpt.	On Q	Member's Favorites							On Q	Charlie Rose (N) (In Stereo)		Member's Favorites
PBS 16 (36)	Business Rpt.	Direct Connection	Antiques Roadshow "San Diego, California"		Great Performances Rodgers and Hammerstein musical "Cinderella."			A Chanukah Celebration (In Stereo)		Direct Connection	BBC World News	Great Museums	Statistics: Decisions
WGN	Will & Grace	Home Improve.	★★★ "Benny & Joon" (1993, Drama) Aidan Quinn. An auto mechanic cares for his mentally ill sister.				WGN News at Nine (In Stereo)		Becker (In Stereo)	Becker (In Stereo)	Home Delivery		Celebrity Justice (N)
VH-1	Fab 40 "Hour 2" (In Stereo)		Flab to Fab (In Stereo)		Victoria's Secret Angels Undercover (In Stereo)		Fabulous Life Of...	I Love the '90s "1997" (In Stereo)		I Love the '90s "1998" (In Stereo)		Victoria's Secret Angels Undercover (In Stereo)	
HIST	Modern Marvels		UFO Files (N)		Ultimate Survival Two explorers test limits.		Ultimate Survival (N)		Tactical to Practical Surviving high speeds.		UFO Files		Ultimate Survival
DISN	Sister, Sister	That's So Raven	"Stuck in the Suburbs" (2004, Comedy-Drama) Danielle Panabaker.			Phil of the Future	Lizzie McGuire	Sister, Sister	Even Stevens	Boy Meets World	The Proud Family	That's So Raven	Kim Possible
ESPN	Sports-Center	Monday Night Countdown (Live)			Figure Skating: Cup of Russia. Moscow.						SportsCenter (Live)		Outside the Lines
FSP	Savran on SportsBeat	Totally Football	Championship Poker at the Plaza Las Vegas.		Best Damn Sports Show Period (Live)		In My Words	I, Max (N)	Best Damn Sports Show Period (Live)		Best Damn Sports Show Period (Live)		The Sports List
TNT	Law & Order "Scrambled" (In Stereo)		Law & Order "Missing" (In Stereo)		Law & Order "Soldier of Fortune" (In Stereo)		Law & Order "Mega" (In Stereo)		Without a Trace "Underground Railroad"		NYPD Blue "Burnin' Love" (In Stereo)		NYPD Blue (In Stereo)
CNN	Anderson Cooper 360		Paula Zahn Now		Larry King Live		NewsNight With Aaron Brown		Lou Dobbs Tonight		Larry King Live		NewsNight-Br.
NICK	Jimmy Neutron	Oddparents	SpongeBob	Oddparents	Nick at Nite's Family Face-Off: Hollywood		Fresh Prince	Fresh Prince	Fresh Prince	Fresh Prince	Fresh Prince	Fresh Prince	Fresh Prince
AMC	Movie: "Some Kind of Wonderful" Cont'd		★★★★ "Terms of Endearment" (1983, Drama) Shirley MacLaine. A domineering mother and her daughter spar for years.					★★★★ "On Golden Pond" (1981, Drama) Katharine Hepburn. Old tensions resurface during a family's lakeside vacation.					"Terms-Endear."
TDC	Monster Nation (N)		Monster House Designs from an online contest.		Monster Garage "Open Road Racer" (N)		American Chopper "Christmas Special"		Monster House Designs from an online contest.		Monster Garage "Open Road Racer"		American Chopper
LIFE	"Comfort and Joy" (2003), Dixie Carter A woman awakens to a changed life following a car accident.				"Christmas Child" (2003, Drama) William R. Moses. A mystery photo leads a journalist to a small town.				How Clean	The Golden Girls	The Nanny (In Stereo)	The Golden Girls	Providence (In Stereo)
A&E	American Justice: Betty Broderick Story		Cold Case Files (N)		Growing Up Gotti	Growing Up Gotti	Airline "Home for the Holidays" (N)		Crossing Jordan "Ockham's Razor"		Cold Case Files		Growing Up Gotti
TBS	Everybody-Raymond	Everybody-Raymond	Friends (In Stereo)	Friends (In Stereo)	Friends (In Stereo)	Friends (In Stereo)	Everybody-Raymond	Everybody-Raymond	★★½ "Cocktail" (1988) Tom Cruise. An arrogant young bartender uses his charm and good looks.				"Multiplicity" (1996)
FAM	'Twas Night	C'mas Snow	"Snow" (2004, Comedy-Drama) Tom Cavanagh. A North Pole toy distributor must rescue his reindeer.				Whose Line?	Whose Line?	The 700 Club		Family Matters	Family Matters	Guthy-Renker
TOON	Grim Adventures	Ed, Edd n Eddy	Grinch-C'mas	Johnny Bravo	Codename: Kid	Mucha Lucha	Teen Titans "Fractured"	Static Shock	Futurama (In Stereo)	Family Guy (In Stereo)	Hunger-force	Inuyasha	Wolf's Rain
TDISN	Legend of Tarzan	Power Rangers	Super Robot	Digimon	Dragon Booster	Spider-Man (Part 2 of 2)	Spider-Man (In Stereo)	X-Men "Repo Man"	X-Men (In Stereo)	Gargoyles "Protection"	Hercules (In Stereo)	The Proud Family	Recess (In Stereo)
SCIFI	Movie: ★★★½ "Indiana Jones and the Last Crusade" (1989, Adventure) Harrison Ford. Cont'd				Legend of Earthsea A young wizard must save his mystical land. (N)				Legend of Earthsea A young wizard must save his mystical land. (In Stereo) (Part 1 of 2)				Legend of Earthsea
TNN	CSI: Crime Scene Investigation (In Stereo)		CSI: Crime Scene Investigation (In Stereo)		WWE Raw (In Stereo Live)				Spike 2003 Video Game Awards Highlights		Ult. Gamer	World's Wildest Police Videos (In Stereo)	
USA	The Biggest Loser (In Stereo)		Law & Order: Special Victims Unit (In Stereo)		★★½ "Hard Target" (1993, Drama) A merchant sailor battles a vicious group of man-hunters.				★½ "Knock Off" (1998, Action) A clothing manufacturer and a CIA agent battle terrorists.				Salute-Travolta
FX	King of the Hill	King of the Hill	★★★ "Enemy of the State" (1998, Suspense) Will Smith, Gene Hackman, Jon Voight. Rogue agents hunt a lawyer who has an incriminating tape.							Fear Factor "Siblings" (In Stereo)		King of the Hill	King of the Hill
ESPN2	College Basketball: Wake Forest at Temple. (Live)				"3" (2004, Biography) Barry Pepper. Dale Earnhardt becomes a champion race-car driver.				3 Nation: Dale Earnhardt		NBA Fastbreak	NFL's Greatest Game	
MSNBC	Hardball (Live)		Countdown With Keith Olbermann (Live)		Deborah Norville Tonight (Live)		Scarborough Country (Live)		Hardball		Countdown With Keith Olbermann		Abrams Report
SPEED	American Muscle Car	Car Crazy	Barrett-Jackson	Speed-Freaks (N)	Dream Car Garage	Dream Car Garage	MotorWeek (N)	My Classic Car	Sports Car Revolution	NOPI Tunervis.	Barrett-Jackson	Speed-Freaks	Dream Car Garage
OUTDR	Shooting USA	American Shooter	Killer Instinct "Danger Down Under"		Killer Instinct "Cunning Carnivores"		Mysterious Encounters	Outdoor Outtakes	Killer Instinct "Danger Down Under"		Killer Instinct "Cunning Carnivores"		Mysterious Encounters
TVL	All in the Family	All in the Family	The Munsters	Green Acres	Andy Griffith	Leave It to Beaver	Sanford and Son	All in the Family	Three's Company	Three's Company	Cheers (In Stereo)	Cheers (In Stereo)	ALF's Hit Talk Show
WE	Boston Public "Chapter Fifty-Three" (In Stereo)		★★ "Diana: The People's Princess" (1999) Princess Diana tends to relationships and charities.				Everyday Eleg.	"Change of Place" (1994) Rick Springfield. An art student switches places with her fashion-model twin.				Two Guys and a Girl	Boston Public
COM	The Daily Show	★★½ "The Hebrew Hammer" (2003) A Jewish hero arises to save Hanukkah from Santa's evil son.				South Park	Blue Collar TV	Reno 911!	The Daily Show	Blue Collar TV	Reno 911!	The Daily Show	Mad TV (In Stereo)
TLV	In a Fix "Villa Oasis"		Trauma: Life in the ER "The Safety Zone"		Extreme Surgery II		10 Years Younger	10 Years Younger	Trauma: Life in the ER "The Safety Zone"		Extreme Surgery II		10 Years Younger
NGEO	Reptile Rulers	Totally Wild	Terrors of Tasmania		Female Suicide Bombers (N)		The War Next Door (N)		Terrors of Tasmania		Female Suicide Bombers		The War Next Door

TUESDAY EVENING — DECEMBER 14, 2004

	7 PM	7:30	8 PM	8:30	9 PM	9:30	10 PM	10:30	11 PM	11:30	12 AM	12:30	1 AM
CBS 2 2 5 5	(2)CBS News (5)Ent. Tonight	The Insider (N) (In Stereo) (CC)	NCIS "Chained" Tony goes under cover as an escaped prisoner chained to a dangerous convict. (N) (In Stereo) (CC)		The Amazing Race 6 "Quit Following Us" (N) (In Stereo) (CC)		Judging Amy Amy must decide whether a woman with severe MS is capable of raising her young son. (N) (In Stereo) (CC)		(2)News (In Stereo) (CC) (5)News (CC)	Late Show Cate Blanchett; the Pixies. (N) (In Stereo) (CC)		The Late Late Show (In Stereo) (CC)	
WTAE 4	Inside Edition (CC)	Entertainment Tonight (CC)	I Want a Dog for Christmas, Charlie Brown! (In Stereo) (CC)		According to Jim (In Stereo) (CC)	George Lopez (In Stereo) (CC)	NYPD Blue "Bale Out" (N) (In Stereo) (PA) (CC)		News (CC)	Nightline (CC)	Jimmy Kimmel Live Actor Eddie Cahill; Simple Plan performs. (In Stereo)		Starting Over (N) (In Stereo) (CC)
NBC 6 6 8 25 11 8 12 12	(6)Friends (In Stereo) (CC) (8)Wheel of Fortune (CC) (11)(12)Jeopardy! (CC)	(6)Friends (CC) (8)Jeopardy! (CC) (11)(12)Wheel of Fortune (CC)	The Biggest Loser "Playing It Close to the Vest" Contestants temporarily regain the weight they've lost. (N) (In Stereo) (CC)			Scrubs "My Office" J.D. and Elliot compete. (In Stereo) (CC)	Law & Order: Special Victims Unit "Outcry" A missing 16-year-old girl is found in a deserted building. (In Stereo) (CC)		News (CC)	The Tonight Show John Travolta; Celine Dion. (N) (In Stereo) (CC)		Late Night Kevin Spacey; Skindred. (N) (In Stereo) (CC)	
WB 7 22	The Simpsons	Will & Grace (CC)	Gilmore Girls (In Stereo) (CC)		High School Reunion (N) (In Stereo) (CC)		Fear Factor (In Stereo) (CC)		Blind Date (In Stereo)	Elimidate Pillow fight.	Paid Program	Paid Program	Paid Program
FOX 10 53	Friends (In Stereo) (CC)	Seinfeld (In Stereo) (CC)	Billionaire: Branson's Quest for the Best		House Dr. House treats a nun. (N) (In Stereo) (CC)		News		Seinfeld (CC)	Yes, Dear (In Stereo)	Elimidate (CC)	Paid Program	Paid Program
PBS 13 13	Business Rpt.	On Q	Member's Favorites							On Q	Charlie Rose (N) (In Stereo) (CC)		Member's Favorites
PBS 16 36	Business Rpt.	Outdoors Maryland	Happy Holidays in Pittsburgh (In Stereo) (CC)		The Mystery of the Three Kings (In Stereo)		Frontline "Dangerous Prescription" (In Stereo)		Raleigh Ringers: One Winter		BBC World News	Great Museums	Families of the World
WGN 22	Will & Grace (CC)	Home Improve.	★★★½ "Fantastic Voyage" (1966) A miniaturized surgical team is injected into a man's body.				WGN News at Nine (In Stereo) (CC)		Becker (In Stereo) (CC)	Becker (In Stereo) (CC)	Home Delivery		Celebrity Justice (N)
VH-1 23	My Coolest Years "My Summer Vacation"		I Love the '80s "1980" (In Stereo)		I Love the '80s "1981" (In Stereo)		I Love the '80s "1982" (In Stereo)		Duran Duran: Wall to Wall (N) (In Stereo)		I Love the '80s "1984" (In Stereo)		Duran Duran
HIST 24	Modern Marvels "Hangars" (CC)		Wild West Tech The Hotchkiss cannon. (N) (CC)		Modern Marvels "Ice Road Truckers" (CC)		Modern Marvels "Icebreakers" (CC)		The Wrath of God (In Stereo) (CC)		Wild West Tech The Hotchkiss cannon. (CC)		Modern Marvels (CC)
DISN 26	Sister, Sister (CC)	That's So Raven (CC)	★★ "The Even Stevens Movie" (2003) The Stevens family's free vacation turns into a nightmare. (CC)				Lizzie McGuire (CC)	Sister, Sister (CC)	Even Stevens (CC)	Boy Meets World (CC)	The Proud Family (CC)	That's So Raven (CC)	Kim Possible (CC)
ESPN 27	Sports-Center (CC)	College Football: Wyndham New Orleans Bowl -- North Texas vs. Southern Mississippi. New Orleans. (Live) (CC)							SportsCenter (Live) (CC)			Outside-Lines	Sports-Center (CC)
FSP 28	Savran on SportsBeat	Totally Football	American Poker Championship		Best Damn Sports Show Period (Live) (CC)		Sports Tonight	I, Max (N)	Best Damn Sports Show Period (Live) (CC)		Best Damn Sports Show Period (Live) (CC)		Sports Tonight
TNT 29	Law & Order "Navy Blues" (In Stereo) (CC)		★★ "Call Me Claus" (2001) Whoopi Goldberg. Santa Claus picks a cynical TV producer to replace him. (CC)				★★ "Call Me Claus" (2001) Whoopi Goldberg. Santa Claus picks a cynical TV producer to replace him. (CC)				2004 Busch Awards Show (CC)		The X-Files (In Stereo)
CNN 30	Anderson Cooper 360 (CC)		Paula Zahn Now (CC)		Larry King Live (CC)		NewsNight With Aaron Brown (CC)		Lou Dobbs Tonight		Larry King Live		NewsNight-Br.
NICK 33	Jimmy Neutron	Oddparents	SpongeBob	SpongeBob	Fatherhood (In Stereo)	Fresh Prince	Fresh Prince	Fresh Prince	Fresh Prince	Fresh Prince	Fresh Prince	Fresh Prince	Fresh Prince
AMC 34	Movie: ★★★ "Spencer's Mountain" (1963) Cont'd		★★½ "Flying Leathernecks" (1951) A Marine squadron learns to appreciate their strict leader.				★★ "Jet Pilot" (1957, Adventure) John Wayne, Janet Leigh, Jay C. Flippen. An American pilot falls in love with a Russian defector.					Making-Aviator	"Big Hand-Lady"
TDC 35	American Chopper "Firebike" (CC)		Dr. G: Medical Examiner		Mummy Autopsy (N)		Wing Nuts "Let It B-25" (CC)		Dr. G: Medical Examiner		Mummy Autopsy		Wing Nuts "Let It B-25"
LIFE 36	"On the 2nd Day of Christmas" (1997) A woman and her niece are caught stealing on Christmas Eve.				★★ "Miss Lettie and Me" (2002) Mary Tyler Moore. A feisty nine-year-old softens her aunt's brittle heart.				The Nanny (In Stereo)	The Golden Girls (CC)	The Nanny (In Stereo)	The Golden Girls (CC)	Providence (In Stereo)
A&E 37	Bounty Hunter	Bounty Hunter	"Karroll's Christmas" (2004) Tom Everett Scott. Holiday spirits visit the wrong man on Christmas Eve.				"Karroll's Christmas" (2004) Tom Everett Scott. Holiday spirits visit the wrong man on Christmas Eve.				"Karroll's Christmas" (2004, Comedy) Tom Everett Scott, Verne Troyer. (CC)		
TBS 38	Everybody-Raymond	Everybody-Raymond	The Real Gilligan's Island (N)		Sex and the City (CC)	Sex and the City (CC)	The Real Gilligan's Island		Family Guy (In Stereo)	Family Guy (In Stereo)	The Real Gilligan's Island (Part 1 of 2)		Real Gilligan
FAM 39	Jack Frost		★★ "How the Grinch Stole Christmas" (2000, Fantasy) Jim Carrey. The evil Grinch plots to ruin Christmas in Whoville. (CC)					Whose Line?	The 700 Club (CC)		Family Matters (CC)	Family Matters (CC)	Paid Program
TOON 40	Grim Adventures	Ed, Edd n Eddy	Olive, the Other Reindeer (In Stereo) (CC)		Codename: Kid	Mucha Lucha (CC)	Teen Titans (Part 1 of 2)	Static Shock (CC)	Futurama (In Stereo)	Family Guy (In Stereo)	Hunger-force	Inuyasha	Wolf's Rain
TDISN 42	Legend of Tarzan	Power Rangers	Power Rangers	Digimon (CC)	Digimon (CC)	Spider-Man "Partners"	Spider-Man (CC)	X-Men (CC)	X-Men (CC)	Gargoyles "The Cage"	Hercules (In Stereo)	The Proud Family (CC)	Recess (In Stereo) (CC)
SCIFI 43	Legend of Earthsea A young wizard must save his mystical land. (In Stereo) (Part 1 of 2) (CC)				Legend of Earthsea Ged tries to restore peace to Earthsea. (N) (In Stereo) (Part 2 of 2) (CC)				Legend of Earthsea Ged tries to restore peace to Earthsea. (In Stereo) (Part 2 of 2) (CC)				Legend of Earthsea (CC)
TNN 44	CSI: Crime Scene Investigation "Lady Heather's Box" (In Stereo) (CC)			Game Awards	Spike TV's Video Game Awards 2004 The second annual Video Game Awards. (In Stereo Live)				Spike TV's Video Game Awards 2004 The second annual Video Game Awards. (In Stereo)				Blind Date (In Stereo)
USA 45	JAG "Ready or Not" (In Stereo) (CC)		Law & Order: Special Victims Unit "Tortured"		★★½ "Liar Liar" (1997, Comedy) Jim Carrey. A lawyer is forced to tell the truth for 24 hours. (CC)				Law & Order: Special Victims Unit "Tortured"		The District (In Stereo) (CC)		The District (In Stereo)
FX 46	King of the Hill (CC)	King of the Hill (CC)	★★ "Nine Months" (1995) Hugh Grant. Pregnancy throws a wrench into a man's easygoing lifestyle.				★★ "America's Sweethearts" (2001, Comedy) Julia Roberts, Billy Crystal.		King of the Hill (CC)	King of the Hill (CC)	King of the Hill (CC)		Married... With
ESPN2 47	Women's College Basketball: LSU at Minnesota. (Live) (CC)				College Basketball: Illinois-Chicago at Duke. (Live) (CC)				The Season De La Salle football. (N)		NBA Fastbreak	X-Games Classix (N)	
MSNBC 48	Hardball (Live) (CC)		Countdown With Keith Olbermann (Live)		Deborah Norville Tonight (Live)		Scarborough Country (Live)		Hardball (CC)		Countdown With Keith Olbermann		Abrams Report
SPEED 49	American Muscle Car	Car Crazy	2 Wheel Tuesday (N)		American Thunder	American Thunder	Corbin's Ride On	Corbin's Ride On	Sports Car Revolution	NOPI Tunervis.	2 Wheel Tuesday		American Thunder
OUTDR 51	Beretta's Bird Hunter	Ducks Unlimit.	Fearless		Fearless		Awe	Dirt Rider Adventures	Fearless		Fearless		Awe
TVL 52	The Munsters	The Munsters	The Munsters	Green Acres	Andy Griffith	Leave It to Beaver (CC)	Sanford and Son	All in the Family (CC)	Three's Company	Three's Company	Cheers (In Stereo) (CC)	Cheers (In Stereo) (CC)	All in the Family (CC)
WE 55	Boston Public "Chapter Fifty-Four" (In Stereo) (CC)		★★½ "She Stood Alone: The Tailhook Scandal" (1995, Drama) Gail O'Grady, Bess Armstrong. (CC)				★★½ "Grace Kelly" (1983, Biography) Cheryl Ladd. Traces the actress's life, career and royal marriage.				McLeod's Daughters "Haunted" (CC)		Boston Public (CC)
COM 57	The Daily Show (CC)	Mad TV (In Stereo) (CC)		Crank Yankers (CC)	Reno 911!	South Park "Gnomes"	Chappelle's Show (CC)	Wanda Does It (CC)	The Daily Show (CC)	Chappelle's Show (CC)	Wanda Does It (CC)	The Daily Show (CC)	Mad TV (In Stereo) (CC)
TLV 58	In a Fix "Don't Go Chasing Waterfalls" (CC)		American Hot Rod Louisville, Ky. (CC)		Overhaulin' A 1970 Mustang. (N)		Rides Christopher Titus transforms an SUV.		American Hot Rod Louisville, Ky. (CC)		Overhaulin' A 1970 Mustang.		Rides "SUV From Hell"
NGEO 59	Reptile Rulers	Totally Wild	Expeditions to the Edge "Saharan Nightmare"		Seconds From Disaster		Interpol Investigates "The Serpent"		Expeditions to the Edge "Saharan Nightmare"		Seconds From Disaster		Interpol Inv.

WEDNESDAY EVENING — DECEMBER 15, 2004

	7 PM	7:30	8 PM	8:30	9 PM	9:30	10 PM	10:30	11 PM	11:30	12 AM	12:30	1 AM
CBS 2 2 5 5	(2)CBS News (5)Ent. Tonight	The Insider (N) (In Stereo) (CC)	60 Minutes (In Stereo) (CC)		The King of Queens Doug's wallet is missing. (CC)	Center of the Universe Lily refuses to date solo.	CSI: NY "Night, Mother" A sleepwalker is found covered in blood next to a woman's body. (N) (In Stereo) (CC)		(2)News (In Stereo) (CC) (5)News (CC)	Late Show Adam Sandler. (N) (In Stereo) (CC)		The Late Late Show (In Stereo) (CC)	
WTAE 4	Inside Edition (CC)	Entertainment Tonight (CC)	Lost "Pilot" (In Stereo) (CC)				Wife Swap "Burkhalter/Elliott" (N) (In Stereo) (CC)		News (CC)	Nightline (CC)	Jimmy Kimmel Live Comic Kathy Griffin; Sum 41 performs. (In Stereo)		Starting Over (N) (In Stereo) (CC)
NBC 6 6 8 25 11 8 12 12	(6)Friends (In Stereo) (CC) (8)Wheel of Fortune (CC) (11)(12)Jeopardy! (CC)	(6)Friends (CC) (8)Jeopardy! (CC) (11)(12)Wheel of Fortune (CC)	The Seinfeld Story A retrospective look at the hit television sitcom. (In Stereo) (CC)		The West Wing "Impact Winter" The president continues to feel the effects of his recent episode. (N) (In Stereo) (CC)		Law & Order "Gaijin" A husband becomes a suspect in his wife's murder. (In Stereo) (CC)		News (CC)	The Tonight Show Jimmy Carter; Mischa Barton; Sarah McLachlan. (N) (In Stereo) (CC)		Late Night Liam Neeson; Triple H. (N) (In Stereo) (CC)	
WB 7 22	The Simpsons	Will & Grace (CC)	Smallville "Facade" (In Stereo) (CC)		BMOC (Series Premiere) (N) (In Stereo) (CC)		Fear Factor "All Female Episode" (In Stereo) (CC)		Blind Date (In Stereo)	Elimidate (N) (CC)	Paid Program	Guthy-Renker	Paid Program
FOX 10 53	Friends (In Stereo) (CC)	Seinfeld (In Stereo) (CC)	That '70s Show (CC)	Quintuplets (In Stereo)	Nanny 911 "McKelvain Family" (N) (In Stereo) (CC)		News		Seinfeld (In Stereo) (CC)	Yes, Dear (In Stereo)	Elimidate (CC)	Paid Program	Paid Program
PBS 13 13	Business Rpt.	On Q	Great Performances Bill Irwin's brand of theater.		"This Is a Game Ladies" (2003, Documentary) A women's basketball coach inspires her team. (CC)				Tavis Smiley (CC)	On Q	Charlie Rose (N) (In Stereo) (CC)		Nova (In Stereo) (CC)
PBS 16 36	Business Rpt.	Artworks This Week	Arthur's Perfect Christmas (In Stereo) (CC)		Dickens Charles Dickens publishes his first work at age 24; Dickens becomes most famous and best-loved novelist. (In Stereo) (CC)						BBC World News	Great Museums	Art Basics
WGN 22	Will & Grace (CC)	Home Improve.	★★ "Sleeping Beauty" (1987, Fantasy) A princess cursed to eternal sleep awaits a prince's kiss. (CC)				WGN News at Nine (In Stereo) (CC)		Becker (In Stereo) (CC)	Becker (In Stereo) (CC)	Home Delivery		Celebrity Justice (N)
VH-1 23	I Love the '70s "1973" "Dark Side of the Moon."		I Love the '70s Magic 8 Ball; Patty Hearst.		I Love the '80s Strikes Back "1982" (In Stereo)		I Love the '80s Strikes Back "1983" (In Stereo)		I Love the '90s "1993" (In Stereo)		"Airheads" (1994) Aspiring musicians take a radio station's staff hostage.		
HIST 24	Modern Marvels "Air Shows" Aerobatic events.		Full Throttle "1971 Datsun 240Z" (CC)		The Wrath of God (CC)		The Wrath of God "Blizzards: Whiteout!" (CC)		History vs. Hollywood "The Aviator" (CC)		Full Throttle "1971 Datsun 240Z" (CC)		The Wrath of God (CC)
DISN 26	Sister, Sister (CC)	That's So Raven (CC)	★★ "Full-Court Miracle" (2003) Alex D. Linz. An NBA hopeful coaches a team of winless students. (CC)				Lizzie McGuire (CC)	Sister, Sister (CC)	Even Stevens (CC)	Boy Meets World (CC)	The Proud Family (CC)	That's So Raven (CC)	Kim Possible (CC)
ESPN 27	Sports-Center (CC)	NBA	NBA Basketball: Detroit Pistons at New York Knicks. Madison Square Garden. (In Stereo Live) (CC)					NBA Basketball: Utah Jazz at Phoenix Suns. America West Arena. (In Stereo Live) (CC)					Sports-Center (CC)
FSP 28	Savran on SportsBeat	Panthers Weekly (N)	Penguins Classic TV March 12, 1989.				Sports Tonight	I, Max (N)	Best Damn Sports Show Period (Live) (CC)		Best Damn Sports Show Period (Live) (CC)		Sports Tonight
TNT 29	Law & Order "Nullification" (In Stereo)		Christmas in Washington 2004 (N)		★★ "A Christmas Carol" (1999, Drama) Crotchety Ebenezer Scrooge experiences a holiday epiphany.				Christmas in Washington 2004		★★ "A Christmas Carol" (1999, Drama) Patrick Stewart, Joel Grey.		
CNN 30	Anderson Cooper 360 (CC)		Paula Zahn Now (CC)		Larry King Live (CC)		NewsNight With Aaron Brown (CC)		Lou Dobbs Tonight		Larry King Live		NewsNight-Br.
NICK 33	Jimmy Neutron	Oddparents	SpongeBob	Jimmy Neutron	Full House (In Stereo)	Full House (In Stereo)	Fresh Prince	Fresh Prince	Fresh Prince	Fresh Prince	Fresh Prince	Fresh Prince	Fresh Prince
AMC 34	Movie: Cont'd	★★½ "Jaws 2" (1978, Horror) Roy Scheider, Lorraine Gary. Another massive shark appears off the coast of Amity.					FilmFakers "The Mukashi Code" (CC)		★½ "Jaws the Revenge" (1987) A woman is convinced that a shark is stalking her family.				FilmFakers (CC)
TDC 35	American Chopper "Firebike 2" (CC)		Secrets of Pearl Harbor (N)		MythBusters "Ming Dynasty Astronaut" myth.		Op. Anaconda: Battle for Robert's Ridge		Secrets of Pearl Harbor		MythBusters "Ming Dynasty Astronaut" myth.		Operation Anaconda
LIFE 36	★★½ "A Town Without Christmas" (2001) A child's letter to Santa unites a reporter and a novelist. (CC)				"A Song for the Season" (1999) A superintendent is forced to cut the school music program. (CC)				The Nanny (In Stereo)	The Golden Girls (CC)	The Nanny (In Stereo)	The Golden Girls (CC)	Providence (In Stereo)
A&E 37	Biography "Tom Selleck: More Than Magnum" (CC)		Biography of the Year 2004 The year's most influential personalities. (N) (CC)				Biography of the Year 2004 The year's most influential personalities. (CC)				Biography of the Year 2004 The year's most influential personalities. (CC)		
TBS 38	Everybody-Raymond	Everybody-Raymond	The Real Gilligan's Island (N)		The Real Gilligan's Island (N)		Sex and the City (CC)	Sex and the City (CC)	The Real Gilligan's Island		The Real Gilligan's Island		"Summer Rental" (CC)
FAM 39	Rudolph's Shiny New Year		Santa Claus Is Coming to Town		The Year Without a Santa Claus (CC)		Whose Line?	Whose Line?	The 700 Club (CC)		Family Matters (CC)	Family Matters (CC)	Guthy-Renker
TOON 40	Grim Adventures	Ed, Edd n Eddy	Ed Edd Eddy	Night B4 Christmas	Codename: Kid	Mucha Lucha (CC)	Teen Titans (Part 2 of 2)	Static Shock (CC)	Futurama (In Stereo)	Family Guy (CC)	Hunger-force	Inuyasha	Wolf's Rain
TDISN 42	Legend of Tarzan	Power Rangers	Power Rangers	Digimon	Digimon (CC)	Spider-Man (In Stereo)	Spider-Man (In Stereo)	X-Men (In Stereo) (CC)	X-Men (In Stereo) (CC)	Gargoyles "The Price"	Hercules (In Stereo)	The Proud Family (CC)	Recess (In Stereo) (CC)
SCIFI 43	Beyond Belief: Fact or Fiction? (In Stereo) (CC)		Proof Positive: Paranormal		Ghost Hunters (Season Finale) (N) (In Stereo) (CC)		Scare Tactics (CC)	Scare Tactics (CC)	Proof Positive: Paranormal		Ghost Hunters (In Stereo) (CC)		Twilight Zone
TNN 44	CSI: Crime Scene Investigation (In Stereo)		CSI: Crime Scene Investigation (In Stereo)		The Club (N) (In Stereo)		I Hate My Job (N) (In Stereo)		MXC (In Stereo)	MXC (In Stereo)	World's Wildest Police Videos (In Stereo) (CC)		Blind Date (In Stereo)
USA 45	JAG "When the Bough Breaks" (In Stereo) (CC)		Law & Order: Special Victims Unit "Pandora"		Law & Order: Special Victims Unit "Mercy" (CC)		Law & Order: Special Victims Unit "Privilege"		Law & Order: Special Victims Unit "Pandora"		Monk "Mr. Monk and the Marathon Man" (CC)		Nash Bridges (CC)
FX 46	King of the Hill (CC)	King of the Hill (CC)	★★½ "Bedazzled" (2000, Comedy) Brendan Fraser. A devious devil grants a lovesick nerd seven wishes.				★★½ "The Royal Tenenbaums" (2001, Comedy) Gene Hackman, Anjelica Huston, Ben Stiller. A scheming patriarch attempts to reconcile with his family.						Married... With
ESPN2 47	NFL Live (Live) (CC)	NFL's Greatest Game (N)			College Basketball: DePaul at Northwestern. (Live) (CC)				SportsCenter (Live) (CC)		NFL Live (CC)	NFL's Greatest	NBA Fastbreak
MSNBC 48	Hardball (Live) (CC)		Countdown With Keith Olbermann (Live)		Hardball With Chris Matthews: Special		Scarborough Country (Live)		Hardball (CC)		Countdown With Keith Olbermann		Abrams Report
SPEED 49	American Muscle Car	Car Crazy	Autorotica Auto show.		Autorotica Motor Show.		Autorotica Auto show.		Sports Car Revolution	NOPI Tunervis.	Autorotica Auto show.		Autorotica
OUTDR 51	One More Cast	Bill Dance Outdoors	Fearless		2004 ASP World Championships Tour		Dropping In		Fearless		2004 ASP World Championships Tour		Dropping In
TVL 52	Green Acres	Green Acres	The Munsters	Green Acres	Andy Griffith	Leave It to Beaver (CC)	Sanford and Son	All in the Family (CC)	Three's Company	Three's Company	Cheers (In Stereo) (CC)	Cheers "No Contest" (CC)	All in the Family (CC)
WE 55	Boston Public "Chapter Fifty-Five" (In Stereo) (CC)		★★ "Fergie and Andrew: Behind the Palace Doors" (1992, Drama) Pippa Hinchley, Sam Miller.				★★★ "Hairspray" (1988, Comedy) Ricki Lake. A plump teen teaches 1962 Baltimore about integration.				Young, Sexy &... "Rockin'"		Boston Public (CC)
COM 57	The Daily Show (CC)	Mad TV (In Stereo) (CC)		Crank Yankers (CC)	Reno 911!	South Park (CC)	South Park (N) (CC)	Drawn Together (CC)	The Daily Show (CC)	South Park (CC)	Drawn Together (CC)	The Daily Show (CC)	Mad TV (In Stereo) (CC)
TLV 58	In a Fix "Touchdown Den" (CC)		Mostly True Stories: Urban Legends		In a Fix (N)		For Better or for Worse "100K Dream Wedding"		Mostly True Stories: Urban Legends		In a Fix (N)		Better-Worse
NGEO 59	Gladiator Gearheads "Swamp Buggies"		Gladiator Gearheads "Snow Shovels"		Tycoon Toys "Tanks" (N)		Tycoon Toys "Fighter Jets" (N)		Gladiator Gearheads "Snow Shovels"		Tycoon Toys "Tanks"		Tycoon Toys

THURSDAY EVENING — DECEMBER 16, 2004

	7 PM	7:30	8 PM	8:30	9 PM	9:30	10 PM	10:30	11 PM	11:30	12 AM	12:30	1 AM
CBS 2 2 5 5	(2)CBS News (5)Ent. Tonight	The Insider (N) (In Stereo) (CC)	CSI: Crime Scene Investigation "Bad Words" A house fire claims a young girl's life. (In Stereo) (CC)		CSI: Crime Scene Investigation "Down the Drain" The team probes the deaths of two found in sewage drains. (CC)		Without a Trace "Thou Shalt Not" The search for a missing nurses' aid wanted for bombing an abortion clinic. (In Stereo)		(2)News (In Stereo) (CC) (5)News (CC)	Late Show Kate Beckinsale; Ciara and Missy Elliot. (N) (In Stereo) (CC)		The Late Late Show (In Stereo) (CC)	
WTAE 4	Inside Edition (CC)	Entertainment Tonight (CC)	A Charlie Brown Christmas (In Stereo) (CC)		life as we know it "Family Hard-ships" (N) (In Stereo) (CC)		PrimeTime Live (CC)		News (CC)	Nightline (CC)	Jimmy Kimmel Live (In Stereo) (CC)		Starting Over (N) (In Stereo) (CC)
NBC 6 6 8 25 11 8 12 12	(6)Friends (In Stereo) (CC) (8)Wheel of Fortune (CC) (11)(12)Jeopardy! (CC)	(6)Friends (In Stereo) (8)Jeopardy! (N) (11)(12)Wheel of Fortune (N)	The Apprentice (Season Finale) After the final tasks, one candidate is hired. (In Stereo Live) (CC)						News (CC)	The Tonight Show Michael Keaton; Chelsea Handler; Sawyer Brown; Robert Randolph. (N) (In Stereo) (CC)		Late Night Tea Leoni; Neil McCalmont. (N) (In Stereo) (CC)	
WB 7 22	The Simpsons	Will & Grace (CC)	★½ "Crossroads" (2002) Britney Spears. Three young women hit the road on a trek to Los Angeles.				Fear Factor (In Stereo) (CC)		Blind Date (In Stereo)	Elimidate (N) (CC)	Paid Program	Paid Program	Paid Program
FOX 10 53	Friends (In Stereo) (CC)	Seinfeld (In Stereo) (CC)	The O.C. (N) (In Stereo) (CC)		North Shore "Catwalk" (N) (In Stereo) (CC)		News		Seinfeld (In Stereo) (CC)	Yes, Dear (In Stereo)	Elimidate Prime form.	Paid Program	Paid Program
PBS 13 13	Business Rpt.	On Q	Live From Studio A		Live From Studio A Holiday music show.		Live From Studio A Pittsburgh musicians.		Tavis Smiley (CC)	On Q	Charlie Rose (N) (In Stereo) (CC)		Performances
PBS 16 36	Business Rpt.	Business Connection	Ask This Old House	MotorWeek (In Stereo)	Witness to Hope The personal life and struggles of Pope John Paul II. (In Stereo) (CC)				Out-Behind	Christmas Cele.	BBC World News	Great Museums	Literature
WGN 22	Will & Grace (CC)	Home Improve.	★★ "Snow White" (1987, Fantasy) Diana Rigg. A wicked queen casts a spell upon a princess. (CC)				WGN News at Nine (In Stereo) (CC)		Becker (In Stereo) (CC)	Becker (In Stereo) (CC)	Home Delivery		Celebrity Justice (N)
VH-1 23	I Love the '70s "Saturday Night Live"; pet rocks.		I Love the '80s "1985" (In Stereo)		I Love the '80s Strikes Back "1984" (In Stereo)		I Love the '80s Strikes Back "1985" (In Stereo)		I Love the '90s "1994" (In Stereo)		My Coolest Years "Dirty Hippies" (In Stereo)		"Mermaids"
HIST 24	Modern Marvels "Runways" (CC)		Modern Marvels "Snackfood Tech" (N) (CC)		Alaska: Big America Alaska shapes the lives of those who come under its spell. (CC)				Modern Marvels "The Alcan Highway" (CC)		Modern Marvels "Snackfood Tech" (CC)		Alaska: Big America (CC)
DISN 26	Sister, Sister (CC)	That's So Raven (CC)	★★★ "Tarzan" (1999, Adventure) Animated. A human orphan is adopted by a clan of apes. (CC)				Lizzie McGuire (CC)	Sister, Sister (CC)	Even Stevens (CC)	Boy Meets World (CC)	The Proud Family (CC)	That's So Raven (CC)	Kim Possible (CC)
ESPN 27	"3" (2004, Biography) Barry Pepper. Dale Earnhardt becomes a champion race-car driver. (CC)				College Basketball: Ohio State at Texas Tech. (Live) (CC)				SportsCenter (Live) (CC)		Jim Rome Is Burning	Outside-Lines	Sports-Center (CC)
FSP 28	Bill Cowher (N)	Sports Tonight	American Poker Championship		Best Damn Sports Show Period (Live) (CC)		Sports Tonight	I, Max (N)	Best Damn Sports Show Period (Live) (CC)		Best Damn Sports Show Period (Live) (CC)		Sports Tonight
TNT 29	Law & Order "Blood" (In Stereo) (CC)		NBA Basketball: Cleveland Cavaliers at Detroit Pistons. Palace of Auburn Hills. (Live) (CC)					NBA Basketball: Los Angeles Lakers at Sacramento Kings. ARCO Arena. (Live) (CC)					Inside the NBA (Live)
CNN 30	Anderson Cooper 360 (CC)		Paula Zahn Now (CC)		Larry King Live (CC)		NewsNight With Aaron Brown (CC)		Lou Dobbs Tonight		Larry King Live		NewsNight-Br.
NICK 33	Jimmy Neutron	Oddparents	Rugrats "Babies in Toyland" (In Stereo) (CC)		Full House (CC)	Full House (CC)	Fresh Prince	Fresh Prince	Fresh Prince	Fresh Prince	Fresh Prince	Fresh Prince	Fresh Prince
AMC 34	Movie: ★★★ "For a Few Dollars More" Cont'd		★★★ "The Good, the Bad and the Ugly" (1967, Western) Clint Eastwood, Lee Van Cleef. Three violent, determined men vie for a $200,000 treasure.						★★★ "Shenandoah" (1965) James Stewart. A Virginia farmer must choose his side in the Civil War.				"Good, the Bad"
TDC 35	American Chopper "Lance Armstrong Bike 1"		No Opportunity Wasted Roller-skating serpentine.		No Opportunity Wasted (N)		American Chopper "I, Robot Bike 2" (CC)		No Opportunity Wasted Roller-skating serpentine.		No Opportunity Wasted		American Chopper (CC)
LIFE 36	"Eve's Christmas" (2004) Elisa Donovan. A woman gets a second chance to rethink a fateful decision. (CC)				"Stolen Miracle" (2001, Drama) A policewoman probes an infant's Christmastime kidnapping. (CC)				The Nanny (In Stereo)	The Golden Girls (CC)	The Nanny "First Date"	The Golden Girls (CC)	Providence (In Stereo)
A&E 37	American Justice: Perfect Murder		Cold Case Files Business cards found at a murder scene reveal the killer of a New York teen. (CC)				MovieReal "The Aviator" (N) (CC)		Crossing Jordan "Strangled" (In Stereo) (CC)		Cold Case Files (CC)		
TBS 38	Everybody-Raymond	Everybody-Raymond	Friends (In Stereo) (CC)	Friends (In Stereo) (CC)	Seinfeld "The Strike"	Seinfeld (In Stereo) (CC)	Seinfeld (In Stereo) (CC)	Seinfeld (In Stereo) (CC)	★★ "Dumb & Dumber" (1994, Comedy) Two witless wonders take a cash-laden briefcase to Aspen. (CC)				"Batman Forever" (CC)
FAM 39	7th Heaven "Here Comes Santa Claus" (In Stereo)		"Mitch Albom's The Five People You Meet in Heaven" (2004, Drama) Jon Voight. Strangers and loved ones take a dead man through his life. (CC)						The 700 Club (CC)		Family Matters (CC)	Family Matters (CC)	Paid Program
TOON 40	Grim Adventures	Ed, Edd n Eddy	★★ "Mr. Magoo's Christmas Carol" (1962)		Codename: Kid	Mucha Lucha (CC)	Teen Titans "Deception"	Static Shock (CC)	Futurama (In Stereo)	Family Guy (In Stereo)	Tom-Mayor	Full Metal Alchemist	Ghost in the Shell
TDISN 42	Legend of Tarzan	Power Rangers	Super Robot	Digimon (CC)	Digimon (CC)	Spider-Man (In Stereo)	Spider-Man (CC)	X-Men (In Stereo) (CC)	X-Men (In Stereo) (CC)	Gargoyles "Avalon" (CC)	Hercules (In Stereo)	The Proud Family (CC)	Recess (In Stereo) (CC)
SCIFI 43	Legend of Earthsea Ged tries to restore peace to Earthsea. (In Stereo) (Part 2 of 2) (CC)				★★½ "Dragonheart" (1996) Dennis Quaid. A dragon and his former foe unite to vanquish an evil king. (CC)				"The Clan of the Cave Bear" (1986) A prehistoric orphan rebels against her Neanderthal family. (CC)				Twilight Zone
TNN 44	CSI: Crime Scene Investigation (In Stereo)		CSI: Crime Scene Investigation (In Stereo)		MXC (N) (In Stereo)	MXC (In Stereo)	Spring of Trivia	MXC (In Stereo)	MXC (In Stereo)	MXC (In Stereo)	World's Wildest Police Videos (In Stereo) (CC)		Blind Date (In Stereo)
USA 45	JAG "The Killer" (In Stereo) (CC)		Law & Order: Special Victims Unit (In Stereo)		★½ "Billy Madison" (1995, Comedy) Adam Sandler, Darren McGavin. A hotel magnate's adult son goes back to grade school.					★★½ "Uncle Buck" (1989, Comedy) John Candy. An easygoing relative takes care of three children. (CC)			
FX 46	King of the Hill (CC)	King of the Hill (CC)	King of the Hill (CC)	King of the Hill (CC)	King of the Hill (CC)	King of the Hill (CC)	King of the Hill (CC)	King of the Hill (CC)	Fear Factor Contestants dine on live snails. (CC)		Cops (In Stereo) (CC)	Cops (In Stereo) (CC)	Married... With
ESPN2 47	NFL Live (Live) (CC)	NFL's Greatest Game 1980 NFC Playoffs. (N)			"3" (2004, Biography) Barry Pepper. Dale Earnhardt becomes a champion race-car driver. (CC)				Women's College Volleyball: NCAA Tournament Semifinal -- Teams TBA. Long Beach, Calif. (CC)				NFL Live (CC)
MSNBC 48	Hardball (Live) (CC)		Countdown With Keith Olbermann (Live)		Deborah Norville Tonight (Live)		Scarborough Country (Live)		Hardball (CC)		Countdown With Keith Olbermann		Abrams Report
SPEED 49	American Muscle Car	Car Crazy	Autorotica		Autorotica The Mark IV.		Autorotica French racing car.		Sports Car Revolution	NOPI Tunervis.	Autorotica		Autorotica
OUTDR 51	Ducks Unlimit.	Bill Dance Outdoors	Hunting 201	American Safari	Shooting USA	American Shooter	To Be Announced		Hunting 201	American Safari	Shooting USA	American Shooter	To Be Announced
TVL 52	Sanford and Son	Sanford and Son	Three's Company	Three's Company	Three's Company	Three's Company	Three's Company	Three's Company	Three's Company	Three's Company	Cheers (In Stereo) (CC)	Cheers (In Stereo) (CC)	All in the Family (CC)
WE 55	Boston Public "Chapter Fifty-Six" (In Stereo) (CC)		★★★ "The Breakfast Club" (1985) Five teenagers make strides toward mutual understanding. (CC)				★★★ "Silkwood" (1983, Drama) Meryl Streep, Kurt Russell, Cher. A plutonium plant worker exposes unsafe working conditions. (CC)						Boston Public (CC)
COM 57	The Daily Show (CC)	Mad TV NSYNC's Chris Kirkpatrick guest stars. (CC)		Crank Yankers (CC)	Reno 911! (CC)	South Park (CC)	Drawn Together (CC)	Shorties Watchin'	The Daily Show (CC)	Drawn Together (CC)	Shorties Watchin'	The Daily Show (CC)	Mad TV (In Stereo) (CC)
TLV 58	In a Fix "[illegible] Sparky Story"		Overhaulin' A 1962 Chevy Bel Air.		Cross-Country Killer A reporter writes a book chronicling a killing spree. (CC)				Overhaulin' A 1962 Chevy Bel Air.		Cross-Country Killer A reporter writes a book chronicling a killing spree. (CC)		
NGEO 59	Reptile Rulers	Totally Wild	Air Emergency "Flying on Empty"		Titanic Revealed (N)		Return to Titanic		Air Emergency "Flying on Empty"		Titanic Revealed		Return to Titanic

FRIDAY EVENING — DECEMBER 17, 2004

	7 PM	7:30	8 PM	8:30	9 PM	9:30	10 PM	10:30	11 PM	11:30	12 AM	12:30	1 AM
CBS 2 2 5 5	(2)CBS News (5)Ent. Tonight	The Insider (N) (In Stereo) (CC)	Joan of Arcadia (In Stereo) (CC)		JAG "The Four Percent Solution" After an injury in a Christmas Eve car accident, a radio show sparks a memory for Mac.		48 Hours Mystery (In Stereo) (CC)		(2)News (In Stereo) (CC) (5)News (CC)	Late Show Jeff Goldblum; host Caroline Rhea. (N) (In Stereo) (CC)		The Late Late Show (In Stereo) (CC)	
WTAE 4	Inside Edition (CC)	Entertainment Tonight (CC)	8 Simple Rules (In Stereo) (CC)	Complete Savages (In Stereo) (CC)	Hope & Faith (N) (In Stereo) (CC)	Less Than Perfect (In Stereo) (CC)	20/20 (CC)		News (CC)	Nightline (CC)	Jimmy Kimmel Live (In Stereo) (CC)		Starting Over (N) (In Stereo) (CC)
NBC 6 6 8 25 11 8 12 12	(6)Friends (In Stereo) (CC) (8)Wheel of Fortune (CC) (11)(12)Jeopardy! (CC)	(6)Friends (In Stereo) (8)Jeopardy! (N) (11)(12)Wheel of Fortune (N)	Dateline NBC (In Stereo) (CC)		★★ "Secret Santa" (2003, Christmas) Jennie Garth, Steven Eckholdt, Charlie Robinson. A cynical reporter searches for a mysterious philanthropist. (In Stereo) (CC)				News (CC)	The Tonight Show Ben Stiller; winner of "The Apprentice"; Ashlee Simpson. (N) (In Stereo) (CC)		Late Night Adam Sandler; My Chemical Romance. (N) (In Stereo) (CC)	
WB 7 22	The Simpsons	Will & Grace (CC)	What I Like About You	Grounded for Life (CC)	Reba "Surprise"	Blue Collar TV (CC)	Fear Factor "Las Vegas" (In Stereo) (Part 1 of 2) (CC)		Blind Date (In Stereo)	Elimidate Spy. (CC)	Paid Program	Paid Program	Paid Program
FOX 10 53	Friends (In Stereo) (CC)	Seinfeld (In Stereo) (CC)	The Simpsons	Popeye-Voyage	Jingle Ball Rock 2004 Holiday festivities. (N) (CC)		News		Seinfeld (In Stereo) (CC)	Yes, Dear (In Stereo)	Elimidate (CC)	Paid Program	Paid Program
PBS 13 13	Business Rpt.	On Q	Washington Week	Wall Street-Fortune	Now With Bill Moyers (N) (In Stereo) (CC)		Black Horizons	In the Life (In Stereo) (CC)		On Q	Charlie Rose (N) (In Stereo) (CC)		Live From Studio A
PBS 16 36	Business Rpt.	State Circle	Washington Week	Wall Street-Fortune	Now With Bill Moyers (N) (In Stereo) (CC)		Sinatra: The Classic Duets (CC)		Christmas Tradition (In Stereo)		BBC World News	Sugarplum Dreams-Nutcracker Ballet	
WGN 22	Will & Grace (CC)	Home Improve.	"A Vow to Cherish" (1999, Drama) Barbara Babcock. (In Stereo) (CC)			Becker (In Stereo) (CC)	WGN News at Nine (In Stereo) (CC)		Becker (In Stereo) (CC)	Becker (In Stereo) (CC)	Home Delivery		Celebrity Justice (N)
VH-1 23	I Love the '70s "1977" (In Stereo)		I Love the '80s "1986" (In Stereo)		I Love the '80s Strikes Back "1986" (In Stereo)		I Love the '90s "1995" (In Stereo)		Best Year Ever (N) (In Stereo)		Victoria's Secret Angels Undercover (In Stereo)		Best Year Ever
HIST 24	Modern Marvels "Helicopters" (CC)		Heavy Metal "PT Boat" Patrol Torpedo boats. (CC)		Battlefield Detectives (N) (CC)		Heavy Metal The Challenger tank. (N) (CC)		Artillery Games (CC)		Heavy Metal "PT Boat" Patrol Torpedo boats. (CC)		Battlefield Detectives
DISN 26	Phil of the Future (CC)	That's So Raven (CC)	★ "Inspector Gadget" (1999, Adventure) Matthew Broderick. (CC)			★ "Inspector Gadget" (1999, Adventure) A security guard is transformed into a cyborg crimefighter. (CC)				Boy Meets World (CC)	The Proud Family (CC)	That's So Raven (CC)	Kim Possible (CC)
ESPN 27	Sports-Center (CC)	NBA	NBA Basketball: Denver Nuggets at Miami Heat. AmericanAirlines Arena. (In Stereo Live) (CC)					NBA Basketball: Phoenix Suns at Seattle Sonics. KeyArena. (In Stereo Live) (CC)					Sports-Center (CC)
FSP 28	Savran on SportsBeat	The Sports List	Championship Poker at the Plaza Las Vegas.		Best Damn Sports Show Period (Live) (CC)		Sports Tonight	I, Max (N)	Best Damn Sports Show Period (Live) (CC)		Best Damn Sports Show Period (Live) (CC)		Sports Tonight
TNT 29	Law & Order "Burned" (In Stereo) (CC)		Law & Order "Blood Money" (In Stereo) (CC)		★★★ "Panic" (2000) William H. Macy. A troubled man finds respite in a therapist's waiting room. (N)				Law & Order "Extended Family" (In Stereo) (CC)		★★ "The Big Hit" (1998, Action) Mark Wahlberg, Lou Diamond Phillips. (CC)		
CNN 30	Anderson Cooper 360 (CC)		Paula Zahn Now (CC)		Larry King Live (CC)		NewsNight With Aaron Brown (CC)		Lou Dobbs Tonight		Larry King Live		NewsNight-Br.
NICK 33	Jimmy Neutron	Oddparents	Danny Phantom (CC)	Teenage Robot	SpongeBob	Oddparents	Full House (In Stereo)	Full House (In Stereo)	Fresh Prince	The Cosby Show (CC)	Roseanne (In Stereo)	Roseanne (In Stereo)	Fresh Prince
AMC 34	Movie: ★★ "The Bonfire of the Vanities" Cont'd		★★½ "Addams Family Values" (1993) A greedy nanny plots to marry and murder Uncle Fester.				FilmFakers "Holly Holiday" (CC)		Movie Club	★★★ "The Omen" (1976, Horror) An ambassador discovers that his son may be the Antichrist. (CC)			
TDC 35	American Chopper "Lance Armstrong Bike 2"		Wing Nuts "A Wing and a Prayer" (CC)		Wing Nuts "Let It B-25" (CC)		Wing Nuts "Brother, Can You Spare a DC-9?" (CC)		Wing Nuts "A Wing and a Prayer" (CC)		Wing Nuts "Let It B-25" (CC)		Wing Nuts (CC)
LIFE 36	★★ "Ms. Scrooge" (1997) Cicely Tyson. A cold-spirited woman is taught the meaning of Christmas.				"A Very Cool Christmas" (2004) George Hamilton. A fashion-conscious teen gives Santa a makeover. (CC)				Merge (CC)		What Should You Do? (CC)		Providence "The Letter"
A&E 37	Sell This House (CC)	Sell This House (CC)	Find & Design Winter wonderland project. (N) (CC)		At Home With the Brave for the Holidays (N) (CC)		"Karroll's Christmas" (2004) Tom Everett Scott. Holiday spirits visit the wrong man on Christmas Eve.				Find & Design Winter wonderland project. (CC)		Home-Brave
TBS 38	Everybody-Raymond	Everybody-Raymond	Friends (In Stereo) (CC)	Friends (In Stereo) (CC)	★★ "Ace Ventura: When Nature Calls" (1995) The pet detective must retrieve a sacred white bat. (CC)				★★★ "The Mask" (1994, Fantasy) Jim Carrey. A mask transforms a milquetoast into a mighty man. (CC)				Family Guy (In Stereo)
FAM 39	Full House (In Stereo)	Full House (In Stereo)	★★½ "Home Alone 2: Lost in New York" (1992, Comedy) Macaulay Culkin, Joe Pesci, Daniel Stern.				Whose Line?	Whose Line?	The 700 Club (CC)		Saving Kids Like Me		Paid Program
TOON 40	Foster's Home	Hi Hi Puffy Ami Yumi	Powerpuff Girls: Fight Before Christmas		Scooby-Doo	Atomic Betty	Codename: Kid	Foster's Home	Hi Hi Puffy Ami Yumi	Ed, Edd n Eddy	Johnny Bravo	Duck Dodgers	Gundam Seed (N)
TDISN 42	Mickey's Magical Christmas		The Santa Claus Brothers (In Stereo) (CC)		Digimon (CC)	Spider-Man "Prowler" (CC)	Spider-Man (In Stereo)	X-Men (In Stereo) (CC)	X-Men "Out of the Past"	Gargoyles "Avalon" (CC)	Hercules (In Stereo)	The Proud Family (CC)	Recess (In Stereo) (CC)
SCIFI 43	Andromeda Doyle learns her real identity. (CC)		Stargate SG-1 Goa'uld wants Asgard technology.		Stargate SG-1 "Affinity" (In Stereo) (CC)		Stargate Atlantis "Underground" (CC)		Stargate SG-1 "Affinity" (In Stereo) (CC)		Stargate Atlantis "Underground" (CC)		Andromeda (In Stereo)
TNN 44	CSI: Crime Scene Investigation (In Stereo)		CSI: Crime Scene Investigation (In Stereo)		True Dads With Bruce Willis Fatherhood in America. (N) (In Stereo)				CSI: Crime Scene Investigation (In Stereo)		World's Wildest Police Videos (In Stereo) (CC)		Blind Date (In Stereo)
USA 45	Law & Order: Special Victims Unit "Desperate"		Monk "Mr. Monk Takes a Vacation" (CC)		Monk "Mr. Monk and the Airplane" (CC)		Monk (CC)		Law & Order: Special Victims Unit "Desperate"		Monk (CC)		"The River Wild" (CC)
FX 46	Fear Factor Miss USA contestants. (In Stereo) (CC)		Fear Factor (In Stereo)		Fear Factor "Family Fear Factor Episode" (CC)		Fear Factor Six former contestants return. (CC)		Billionaire: Branson's Quest for the Best		Cops "Palm Beach" (CC)	Cops "Palm Beach" (CC)	Married... With
ESPN2 47	NFL Live (Live) (CC)	NFL Matchup	College Football: NCAA Division I-AA Final -- Teams TBA. Chattanooga, Tenn. (Live) (CC)						SportsCenter (Live) (CC)		NFL Live (CC)	NFL Matchup	NFL's Greatest
MSNBC 48	Hardball (Live) (CC)		Countdown With Keith Olbermann (Live)		Hardball With Chris Matthews: Special		Scarborough Country (Live)		Hardball (CC)		Countdown With Keith Olbermann		Abrams Report
SPEED 49	American Muscle Car	Car Crazy	Auto Racing: Summer Shootout: Round 3.		Year in Racing NASCAR Truck Series		The Year in Racing - NASCAR Busch Series		Sports Car Revolution	NOPI Tunervis.	Auto Racing: Summer Shootout: Round 3.		Year in Racing
OUTDR 51	The Great Outdoors	Elk Country	Buckmasters	The World of Beretta	Tred Barta	Guide-Outdoors	Fly Fishing Masters	Outfitter Journal	Buckmasters	The World of Beretta	Tred Barta	Guide-Outdoors	Fly Fishing Masters
TVL 52	Wings (In Stereo) (CC)	Wings (In Stereo) (CC)	The Brady Bunch (CC)	Happy Days	Three's Company	Cheers (In Stereo) (CC)	Sanford and Son	All in the Family (CC)	ALF's Hit Talk Show	Three's Company	Cheers (CC)	Cheers (CC)	All in the Family (CC)
WE 55	Boston Public "Chapter Fifty-Seven" (In Stereo) (CC)		★★★ "Soul Food" (1997, Comedy-Drama) Domestic troubles and illness threaten a close-knit family.				Take My Kids	Savvy (CC)	★★★ "Soul Food" (1997, Comedy-Drama) Domestic troubles and illness threaten a close-knit family.				Take My Kids
COM 57	The Daily Show (CC)	Mad TV (In Stereo) (CC)		Com.-Presents	Com.-Presents	Com.-Presents	Com.-Presents	Com.-Presents	Com.-Presents	Com.-Presents	South Park (CC)	Shorties Watchin'	Jump Cuts (CC)
TLV 58	In a Fix A husband won't help redecorate.		Clean Sweep Awards: The Best of the Messed		Best of What Not to Wear (N)		What Not to Wear "Ellyn" Ellyn lost 120 pounds. (CC)		Clean Sweep Awards: The Best of the Messed		Best of What Not to Wear (N)		What Not to Wear (CC)
NGEO 59	Reptile Rulers	Totally Wild	Ambush		Nature's Nightmares "Snakebite!"		Nature's Nightmares "Owls: Silent Hunters"		Ambush		Nature's Nightmares "Snakebite!"		Nature's Nightmares

***MARYLAND LIFE* HITS NEWSSTANDS SOON** – Regina Sweitzer, director of office administration at the Garrett County Chamber of Commerce, is looking over a calendar published by the new magazine *Maryland Life*. The first issue of the magazine, due out in January, will include information about the Deep Creek Dunk, the Cranesville Swamp, snowshoeing in Garrett County, and Julie Turrentine of Swanton. Daniel Patrell, publisher and editor of *Maryland Life*, recently visited the county to gather ideas for future issues. The magazine will cover all of Maryland, he said. Patrell plans to visit Mountain Maryland more in the future, according to a Chamber of Commerce spokesperson.

Ask The Everyday Scientist

by Dr. Thomas P. Sheahen

SCIENTIFIC CHRISTMAS GIFTS

Q. I want to get my grandchildren something different for Christmas this year. Are there any particular gifts that can help them learn about science?

Well, you didn't tell me what ages the children are; but there are good ideas across every age group.

First of all, remember that you don't have to spend a bundle on science items. Fancy toys with lots of embedded electronics just *use* science, but don't *teach* any science. Sometimes the best device to enhance learning is also the cheapest.

An infant still in a crib likes to look at bright colors, which is why many kids have a mobile attached to their crib. In the "science" department, one really neat thing is to stand a prism on the windowsill and let it make rainbows across the room at different times of day when the sun comes in. A prism costs about $3 to $5.

For a toddler who is able to climb stairs, the *Slinky* is a delightful toy, and costs about $2. *Slinky* demonstrates a scientific point about oscillations and "cooperative motion" that is too complicated to describe here; but it serves very well at the "gee whiz" level to help a child appreciate scientific things and motivate the ultimate scientific question: WHY ?

Magnets are devices that hold enormous fascination for children: Something moves toward the magnet but nothing obvious is moving it. When an object is held tight, and the little one has to struggle to get it apart, the question "Why" jumps out, and that sense of wonder is the start on the path toward science. Ten dollars will get you a decent horseshoe magnet that will hold many things; with a $20 magnet you can pick up a wagon with a small child in it. A good compass costs about $10; a bag of 12 tiny compasses (for party favors?),costs about $5.

In the 5 to 10 age range, a Yo-Yo is fun to play with, and a child can learn a lot of tricks, but few people (adults or children) know that it works on the important scientific principle of *conservation of angular momentum*. A Yo-Yo costs about one dollar. A *gyroscope* is likewise under $6, and demonstrates the same principle.

The old grandparents' cliche "Why, when I was your age all I had to play with was a ball and a stick" is very true when it comes to scientific toys. The really useful ones that create a sense of wonder about science are not expensive at all.

A balsa-wood airplane costs about $4. A *vernier caliper* (about $8) enables very precise measurements of size of objects. A magnifying glass is a great present at any age. Fun-house mirrors are entertaining, and they can be made out of just aluminum-coated plastic, so they distort images in many different ways. A *kaleidoscope* produces beautiful images via multiple reflections. Again, real cheap stuff.

Take a tiny ball (ping pong, golf, etc.) and a basketball. Hold the little ball about ¼ inch above the basketball and drop them both together. When the basketball rebounds from the floor, it will blast the tiny ball way up into the air. This is a lot of fun for kids to be able to do themselves.

An adult who is handy with PVC plumbing parts can make a gun that shoots marshmallows for about $1 worth of elbows, tees and scraps of PVC pipe. (I actually made 5 of them last year for a total cost of $5.30 including tax, starting with a 10-foot section of pipe, a bag of 10 elbows, etc. They were much more popular with the kids than some toys that cost 30 times as much.)

Around age 10, serious scientific experimentation becomes possible. A calibrated spring scale (of the type used by fishermen) only costs about $6, and can be used to take a concept like "how hard are you pulling?" and turn it into a numerical value – the first step toward quantitative measurement. A set of pulleys (under $10) shows how a lifting task can be accomplished with less force, and the difference can be measured numerically.

The best years for learning science are the pre-teen years of junior high school. An actual frog (shipped inside a bag of formaldehyde) can be dissected with just an *exacto knife* and tweezers, and the student can learn a great deal about the human body this way. A coloring book with accurate drawings of the human body is another great way to learn – in fact, medical schools urge their students to memorize body details that way.

If you want to go up in price, there are plenty of catalogs and stores that will help you do so. But the best scientific things are usually very simple, and their value lies in the way they illustrate simple but very basic scientific principles. In addition to being simple, they're often cheap as well.

Dr. Sheahen is a physicist who was educated at MIT. He lives at Deep Creek Lake and has taught physics at Garrett College. Persons wishing to submit questions for this column may e-mail them to newsroom@therepublicannews.com.

JWCC INDUCTS NEW MEMBER – The Junior Woman's Civic Club of Garrett County inducted a new member at its November meeting. Kym Newman, in the center, was welcomed to the club by president Kathleen Seaman, on the left, and Marta Schroyer, membership chairperson. JWCC meets the first Thursday of each month and raises money for local charities. For more information, persons may e-mail jwcc@iceweb.net or call 301-387-5898.

Biblically Based Counseling Svc. Offered In MLP

The Living Hope Biblical Counseling Ministry, located at Oak Park Church of the Brethren, will begin offering free counseling services on Monday, Jan. 3. The church is located at 110 Church Lane, across from Southern High School.

"Living Hope will offer sound, practical biblical solutions to the problems people face," Oak Park pastor Mel Menker stated of the counseling service, which is open to all Garrett and Preston (W.Va.) county residents. "Biblical counseling is an alternative to the normal counseling services generally offered, in that biblical scriptures and principles are the foundational building blocks to lead to wholeness and health.

"Living Hope is incorporated as a non-profit corporation under the state laws of Maryland and is a separate entity from the Oak Park Church," Menker continued. "The biblical-ethical foundations of Living Hope have been taken from the American Association of Christian Counselors Christian Counseling Code of Ethics and adapted to our ministry situation.

"Living Hope is not in 'competition' with the area mental health services already available. It simply offers a spiritual approach to problem solving. Living Hope's biblical counselors are not psychologists, psychiatrists, or licensed social workers. They are simply dedicated Christians willing to volunteer their time, talents, and energy to assist others through difficult times," stated Menker.

The volunteer lay counselors are Oak Park congregation members who have been trained over the past year in preparation for this ministry. They have received extensive information, and engaged in thorough study to learn about this "spiritual approach to wellness," said Menker, adding that some volunteers have had professional training and hold various degrees and certifications in counseling.

Although Living Hope's counseling services are offered free of charge, the ministry will rely on donations to provide additional training for the biblical counselors, reimbursement for biblical counselor expenses, office and mailing supplies, memberships in the American Association of Christian Counselors, and other associated costs of running the ministry. "This is a volunteer ministry, and the members of the board of directors receive no financial compensation," Menker explained.

All information provided to intake processors, biblical counselors, and the board of directors remains strictly confidential. Copies of Living Hope's Confidentiality Statement and a "Frequently Asked Questions" sheet are available upon request.

For further information on the counseling service, persons may write to Living Hope Biblical Counseling Ministry, c/o Oak Park Church of the Brethren, 110 Church Lane, Oakland, MD 21550, or e-mail oakparkchurch@verizon.net. Information can also be obtained by calling the church office, which is open from 9 a.m. to 2 p.m. Mondays through Thursdays, at 301-334-2243. The church secretary will take a message and relay it to a member of the Living Hope staff, who will return the call.

Read. Then Recycle.

WACHOVIA SECURITIES LLC
24445 Garrett Hwy., Suite 101
McHenry MD 21541
Phone: 301-387-3272
Fax: 301-387-3276
Colleen Nordeck
colleen.nordeck@wachoviasec.com
Associate VP/Investment Officer
Mirjhana Boggs
mirjhana.boggs@wachoviasec.com
Financial Advisor

TRI STATE MEMORIAL CO.
Main office in Piedmont, WV
1-800-924-6701
Area Representatives:
Marsha Swauger
Grantsville, MD
301-895-5764
Amy Custer
Oakland, MD
301-334-1139
Top quality Granite, Marble, & Bronze
Personalized Memorials -- Duracolor Etchings
Expert Design & Superior Workmanship

YEAR END SAVINGS!
NOW THROUGH DECEMBER 31st
Get everything you need for your next home decorating project, plus the expert advice you can only get from Sherwin-Williams!
SAVE $7 per gallon* on SuperPaint® Twist & Pour™ Interior Latex Flat Paint
Now through December 31
25% OFF* Regular priced items.
SHERWIN-WILLIAMS
• Paints and stains
• In-stock wallcoverings
• Project supplies and accessories
At your Oakland Sherwin-Williams store only.
*Retail sales only. All savings are off regular price. Cannot be combined with any other offer. Excludes Duration® exterior coating and spray equipment. Must present this coupon at time of purchase. Void if copied, transferred, purchased or sold. Expires 12/31/04.
NOW OPEN
OAKLAND
12811 Garrett Highway
301-533-0604
Mon-Fri: 7:00am-6:00pm
Sat: 8:00am-5:00pm
Sun: Closed
SHERWIN-WILLIAMS
Ask How. Ask Now. Ask Sherwin-Williams.™
Visit us at sherwin-williams.com.
Not responsible for typographical or artwork errors. Sherwin-Williams reserves the right to correct errors at point of purchase. ©2004 The Sherwin-Williams Company.

Deer Park VFW Post 10077
Christmas Party
December 12, 1-5 pm
Please bring a covered dish

Angela Blythe
Attorney at Law
Admitted in Maryland & West Virginia
301•334•3522
Three South Third Street
Oakland, MD 21550
(former offices of Dr. Andrew Mance, just across from Pizza Hut)
e-mail: angelablythe@verizon.net

RODERICK
Quality Leaves No Regrets
Your Headquarters For Quality Service, Selection & Value In Home Furnishings!
FURNITURE BRANDS
•Ashley •Broyhill •Chromcraft •La-Z-Boy •Peters Revington •Stanley •Webb
•Golden Oak •Butler •Holland House •Lea •Pulaski •Universal
•Benchcraft •Eagle Industries •Keller •Livingston •Riverside •Vaughan Bassett
•Berkline •Flexsteel •Kingsley •Marshfield •Sealy Mattress •Springwall
Everyday Low Prices
301-359-0451
www.rodericksoutlet.com
12 Months SAME AS CASH w/Approved Credit
Free Delivery
Mon., Wed., Fri. 10 am to 8 pm; Tues. & Thurs. 10 am to 5 pm; Sat. 10 am to 4 pm

F&M Bank... A Friend to Garrett County.
F&M Bank has been a committed friend to the McHenry community for 3 years. We offer great banking products and services like our FREE Checking Account* which includes FREE Internet Banking and FREE Bill Payment. Also, right now, F&M Bank is offering a special **2.50% promotional interest rate (2.22% APY**) on new Premium Money Market Accounts guaranteed through September 30, 2005** (variable rate after that date). But hurry, this offer ends soon!
So stop by the McHenry Branch and talk to Phil. He'll help you find the right financial solutions to meet your needs.
McHenry Branch
24541 Garrett Highway
Oakland Branch
305 E. Oak Street
3-Year Anniversary Special
2.50% interest rate / 2.22% APY**
Guaranteed through September 30, 2005
Premium Money Market Special
The Best Banking for Busy Lifestyles
F&M BANK
FARMERS & MERCHANTS BANK AND TRUST
A Susquehanna Company
Member FDIC
*Customer is required to maintain a direct deposit relationship or associate an active VISA® Check Card with this account. Foreign ATM transaction fees may apply. **Annual Percentage Yield is accurate as of 11/17/04 and will be paid on eligible balances. This is a limited-time offer and can be changed or terminated at any time without notice. Offer good on new funds only. Minimum balance to open and earn the stated APY is $5,000. Maximum allowable account balance per household is $50,000. 2.50% promotional rate is guaranteed through 9/30/05. At the end of the guaranteed interest rate period, the rate may change and will be set by the bank in its sole discretion. Balance tiers and corresponding yields as of 11/17/04 are $50.00 to $24,999 – 0.50%, $25,000 to $49,999 – 0.30%, $50,000 to $99,999 – 0.30%. A minimum daily balance of $5,000 is required to avoid the $15 monthly maintenance fee. Fees could reduce earnings on this account. Regulations limit the number of preauthorized or electronic transfers and non-cash withdrawals made on money market accounts. Offer only available to personal filed accounts.

Super Crossword

GIFT RAP

ACROSS
1 Forum wear
5 Wolf gang?
9 Drive the getaway car
13 Positive thinker
18 Lipinski leap
19 Deejay Freed
20 Interoffice communique
21 Hickman or Strawberry
22 Canadian coin
23 Ordinary
24 "Trinity" author
25 Kind of paint
26 Start of a remark by Don Marquis
30 Narcs' org.
31 "Agnus —"
32 Cinema sled
36 Lineman's tool
40 Seville shout
42 Renown
45 Debut recording
46 Atmosphere
47 Discontinue
49 Sharpens a skill
51 Choose, with "for"
52 Part 2 of remark
57 Cartoon canine
58 Part 3 of remark
59 Delany and Wynter
60 Time of your life
63 Head line?
65 Susann or Shakespeare
69 Entreaty
70 Mrs. Eddie Cantor
73 Prom date
76 Gulliver's first name
78 Portly
79 Wattle's partner
81 Speculation
83 Conductor Klemperer
84 Gold brick?
86 Pageant prop
89 Part 4 of remark
90 Sixth sense
93 Part 5 of remark
99 Mellow
101 Studio sign
102 "— Breath You Take" ('83 smash)
103 Computer image
104 Man the bar
106 Belarusian city
108 Cote cutie
109 Bantered
111 November 11th honoree
113 Stirrup site
115 Create a chemise
116 End of remark
125 Monastery bigwigs
128 Tivoli's Villa d'—
129 Neighbor of Can.
130 Concept
131 He had things done by Friday
132 — breve
133 Unusual
134 It's nothing
135 Off the plate
136 Basketball's Willis
137 Black
138 Seth's son

DOWN
1 Baja bite
2 The yoke's on them
3 Passed-on item
4 Choir member
5 Whales
6 Maui greeting
7 Poirot's concern
8 Handle
9 Tickle
10 Wodehouse's Wooster
11 Send out
12 Peter of reggae
13 Dieter's discomfort
14 Cleared the slate
15 Cardigan part
16 Pipe cleaner?
17 Building wing
21 Signifies
27 HST's predecessor
28 Crusader kingdom
29 Persian, presently
33 Early epic
34 Ref
35 Speck
36 Talk-show pioneer
37 Mechanic's offering
38 Pressing need
39 — de Cologne
40 Above, to Arnold
41 Installed tile
43 Unsullied
44 — Gatos, CA
47 Basilica
48 Italian rumbler
50 Diffident
53 Kind
54 Use a toboggan
55 Handle harshly
56 "Alley —"
61 Indian export
62 Toque or topee
64 Piggy
66 Medical grp.
67 Uproar
68 Price twice
70 Infamous Amin
71 Singer Seals
72 Enhance
74 Generator parts
75 Stumble
77 Isolated
80 Tropical snake
82 Connecticut campus
85 Spinks stat
87 Go back
88 "— Good Men" ('92 film)
90 Decorate glass
91 Oxford, e.g.
92 Await judgment
94 As a group
95 Canvas cover?
96 Nuremberg numeral
97 Cinnabar, for instance
98 "— the season . . ."
99 Wilderness trans.
100 "Holy smoke!"
105 Unseat
107 Pot
109 Dairy cow
110 Be obligated
112 Boca —, FL
114 Winning
115 Burning bit
117 Have on
118 Presque —, ME
119 Mata —
120 Dash
121 — up (evaluate)
122 Actress Barbara
123 Sleuth Wolfe
124 New Mexico resort
125 Parker of football
126 It may be padded
127 Except

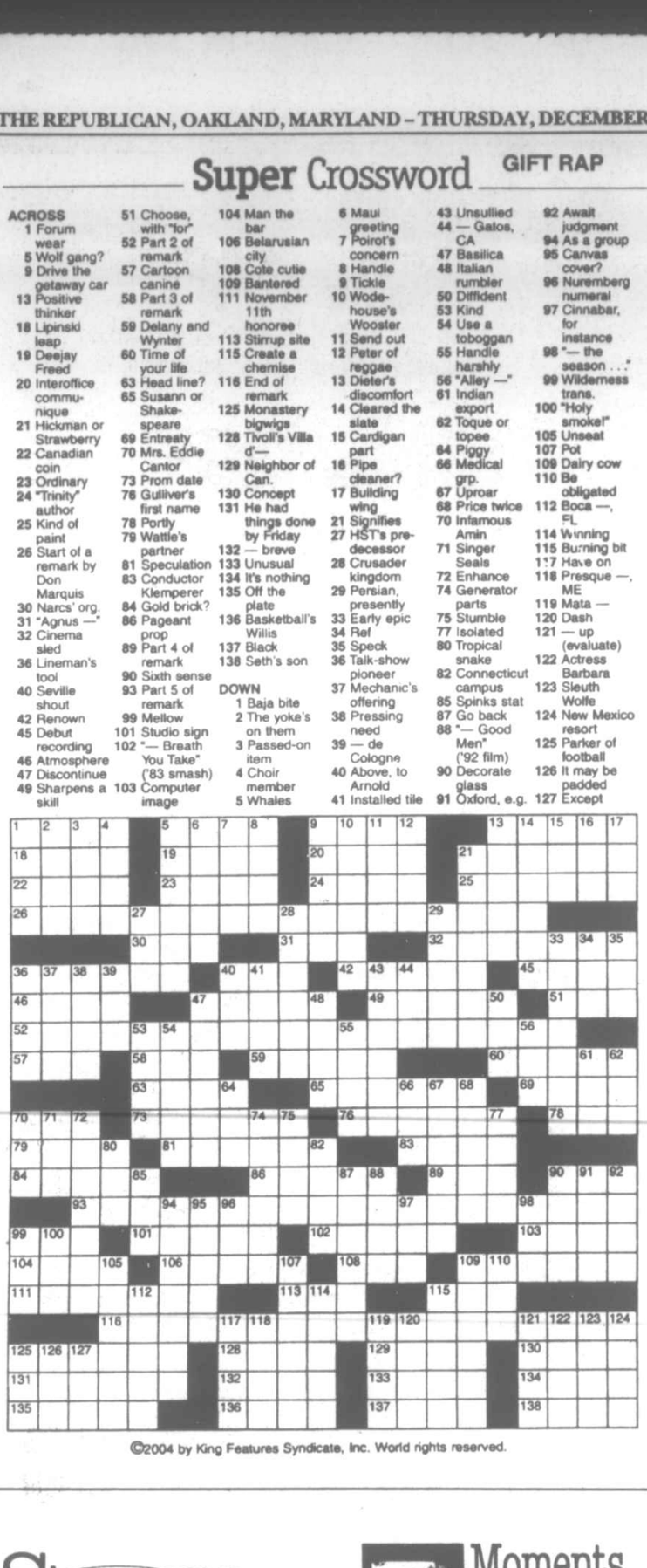

©2004 by King Features Syndicate, Inc. World rights reserved.

Strange BUT TRUE

By Samantha Weaver

• When the "Wild West" of America was being settled in the 19th century, pioneers in wagon trains had to rough it, usually sleeping on the ground. Evidently recognizing the importance of their sustenance, however, they always seemed to find a soft, covered spot for the chuck-wagon cook to spend the night.

• In the 16th century, Spaniards thought that eating potatoes would cure impotence.

• It's still not known who made the following sage observation: "A conference is a meeting to decide where the next meeting will take place." It seems likely, however, that whoever it was had extensive experience in the corporate world. Its sentiment is similar to that expressed by Fred Allen when he remarked, "A conference is a gathering of important people who decide that nothing can be done."

• The word "limousine" was originally used as the name for a woolen cape worn mostly by sheepherders.

• Those who study such things say that only half of all marriages can be generally categorized as "happy." One-quarter of all marriages end in divorce; the remaining quarter of the couples, it seems, are unhappy but stay together.

• White wine is actually made from high-quality black grapes.

• Today's homemakers might not recognize early versions of the automatic dishwasher. In 1929, a model that was sold at Harrod's department store in London had various attachments used to make ice cream, sausages and butter.

• The children's scooter was invented by a 15-year-old boy. Unfortunately, his short-sighted father thought it wouldn't be successful and so didn't obtain a patent.

• Famed Italian tenor Andrea Bocelli earned a degree in law.

Solutions to last week's Super Crossword

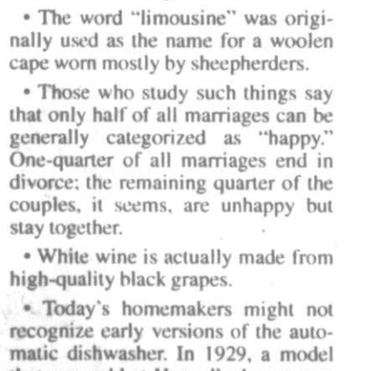

Moments in time

THE HISTORY CHANNEL

• On **Dec. 16, 1773,** in Boston Harbor, a group of Massachusetts colonists disguised as Mohawk Indians board three British tea ships and dump 342 chests of tea into the harbor. The midnight raid, popularly known as the "Boston Tea Party," was in protest of the British Parliament's Tea Act of 1773.

• On **Dec. 17, 1903,** near Kitty Hawk, N.C., Orville and Wilbur Wright make the first successful flight in history of a self-propelled, heavier-than-air aircraft. Orville piloted the gasoline-powered, propeller-driven biplane, which stayed aloft for 12 seconds and covered 120 feet on its inaugural flight.

• On **Dec. 18, 1916,** the Battle of Verdun, the longest engagement of World War I, ends with a French victory. During the 10-month battle, 650,000 lives were lost and 23 million shells were fired.

• On **Dec. 15, 1939,** "Gone With the Wind" premieres in Atlanta. The film, based on Margaret Mitchell's Pulitzer Prize-winning novel, became an instant hit, breaking all previous box-office records.

• On **Dec. 14, 1947,** the National Association for Stock Car Auto Racing (NASCAR) is founded at the Streamline Hotel in Daytona Beach, Fla. It was the first formal organization for stock-car racing, a sport said to have begun with souped-up bootlegger hot rods during Prohibition.

• On **Dec. 13, 1978,** the United States mint starts production of the Susan B. Anthony dollar, and by the following summer 850 million coins had hit the streets. Alas, while well-intentioned, people confused it with the quarter and the Susan B. Anthony coin was a flop.

• On **Dec. 19, 1998,** after nearly 14 hours of debate, the House of Representatives approves two articles of impeachment against President Bill Clinton, charging him with lying under oath to a federal grand jury and obstructing justice. Clinton, the second president in American history to be impeached, vowed to finish his term.

Trivia Test Answers

1. Samuel Goldwyn
2. Philippines
3. Wisconsin
4. Dyarchy
5. Nirvana
6. April
7. Polish dance
8. The chest
9. Icarus
10. Seattle

Trivia test

by Fifi Rodriguez

1. PERSONALITIES: Who coined the phrase "Include me out!"?
2. GEOGRAPHY: Which nation consists of 7,100 islands divided into 72 provinces?
3. U.S. STATES: In which state is Lake Winnebago located?
4. POLITICAL SCIENCE: What is the term for a government led by two rulers?
5. RELIGION: What do Buddhists call the attainment of supreme bliss?
6. GENERAL KNOWLEDGE: During which month is the Masters golf tournament held each year?
7. MUSIC: What is a mazurka?
8. ANATOMY: Where would you find the sternum in the human body?
9. MYTHOLOGY: Who flew too close to the Sun and melted the wax on his wings?
10. TELEVISION: What city provided the setting for the long-running TV show "Frasier"?

Paw's corner

by Sam Mazzotta

Low-Cost Clinics

Q. My cat "Squick" developed urinary problems recently. He is better and on a special diet now, but I am left with a bill of more than a thousand dollars, and the vet says he needs more treatment. I'm on a fixed budget and can't afford bills this size, not to mention the cost of the prescription food Squick must eat. Are there any low-cost clinics in my area where I can afford to get him the treatment he needs? — *Kathleen in Kissimmee*

A. There are many Americans in your predicament, Kathleen, and fortunately, low-cost clinics exist in many areas of the country to help pets get the medical care they need. In your area, the SPCA of Central Florida maintains offices in five area counties, including your own. The nearest office can be found listed in your local phone book.

In fact, quite a few organizations provide low-cost veterinary services to pets. Some of these discounted services apply only to general procedures (such as wellness checks and annual shots), but generally, financial help is available with a bit of searching.

And since it's the holiday season, pet owners who want to help low-cost clinics continue providing quality service can donate money or time to a local clinic. Again, check your phone book or search the Internet for listings of pet-rescue organizations, humane societies and other nonprofit groups.

Collecting

by Larry Cox

National Geographic

Q. We have collected National Geographic magazine for quite some time. Is there an appraiser in my area? — *Donato, Orlando, Fla.*

A. There is little demand for back issues of National Geographic magazines. In fact, most of the issues from the 1920s and '30s sell for about two or three dollars per copy. Some Coca-Cola collectors occasionally look for certain issues that feature colorful ads for the soft drink, but other than that, older copies of the magazine are often discarded, even by dealers.

For a second opinion, you might want to contact William Barr, a serious collector who occasionally purchases pre-1916 issues. His address is 6341 Werk St., Cincinnati, OH 45248.

***

Q. I am a senior citizen and was given a small toy car when I was about 6 or 7. I can't find it in any of the reference books I've consulted. Can you help me identify it? — *Fred, Lincoln City, Ore.*

A. One of my favorite reference books is Collecting Toys, edited by Karen O'Brien and published by Krause Publications. It is the premier identification and price guide for vintage toys, especially those made before WWII. Perhaps you can find your car featured in it.

Bernie Resnick is an expert and might also be willing to help you. His addresses are 1317 North Rosemont Blvd., Tucson, AZ, 85712 and bresn@aol.com.

***

Q. I have an old military sword. Whom can I contact to find out more about it? — *Pete, Bronx, N.Y.*

A. Fred Coluzzi is a dealer who is knowledgeable about swords. His address is 6919 Westview Drive, Oak Forrest, IL 60452. One of the better clubs is the Association of Sword Collectors, P.O. Box 288, Parsonsburg, MD 21849.

***

"He's been stuck that way for three days."

"Last year I was a veritable demon and I didn't do half bad at Christmas!"

The Spats by Jeff Pickering

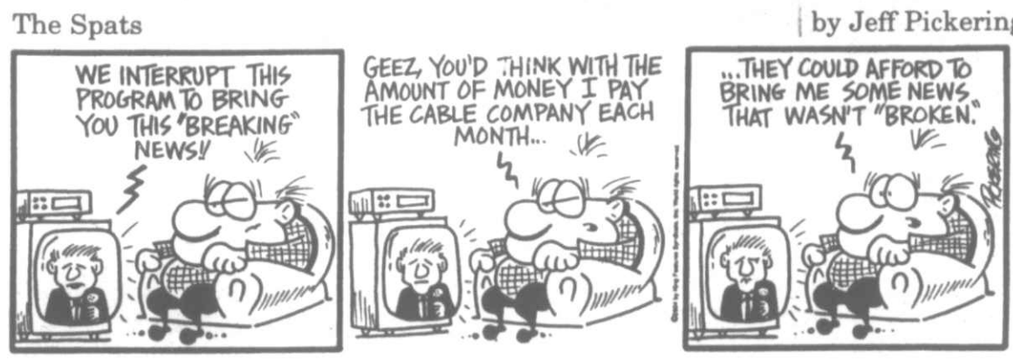

R.F.D. by Mike Marland

Amber Waves by Dave Phipps

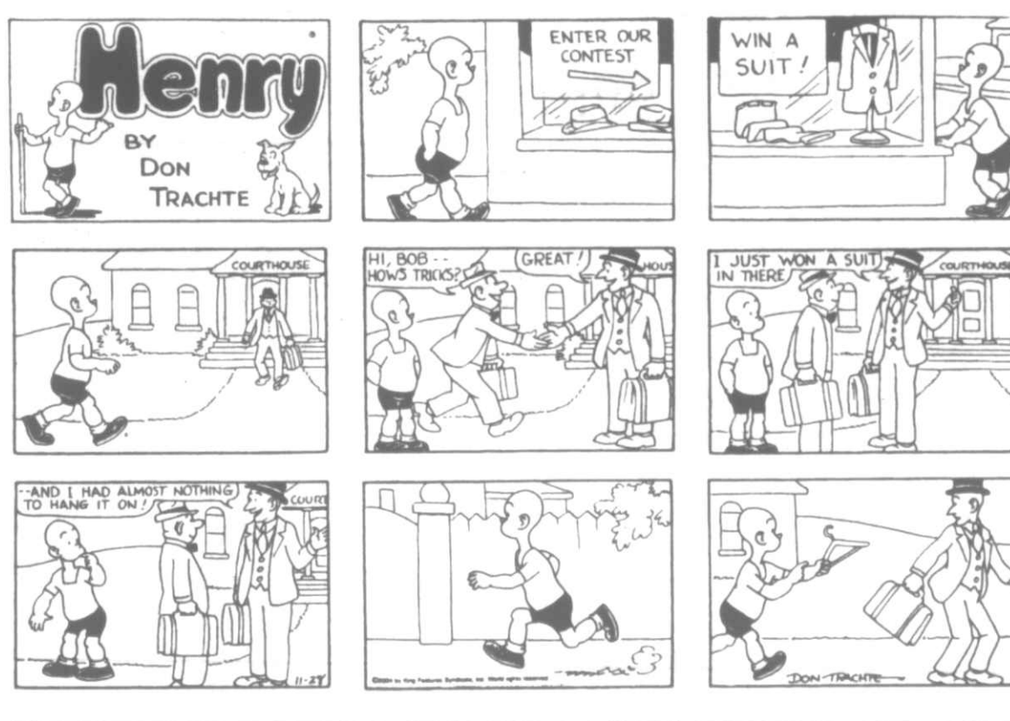

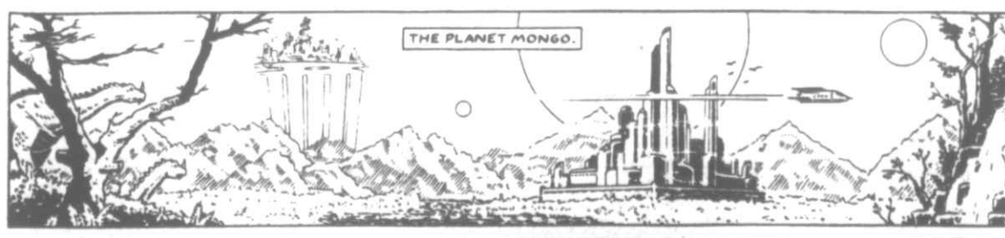

HOCUS-FOCUS BY HENRY BOLTINOFF

FIND AT LEAST 6 DIFFERENCES BETWEEN PANELS.

Differences: 1. Beads are missing. 2. Bat is missing. 3. Skateboard is missing. 4. Feeder is missing. 5. Color is different. 6. Cap is different.

If you are looking for ***speed***, sign up for **ICEWEB.NET**. Surf the web up to ***5 times faster*** with our dial-up service for no extra monthly charge.

Dial-Up Accounts $14.95
Price includes e-mail virus protection, spam filter and web accelerator.

DSL Accounts $29.95
For the first three months, then only $39.95.
No hidden fees or taxes.

Wireless Accounts $29.95
Starting at

I.C. Electronics, Inc., & ICEWEB.NET

Wireless Internet has been expanded in the Oakland Area. Call us to see if you are eligible.
Prices starting at **$29.95**
Covering portions of Pleasant Valley, Mtn. Lake Park and Country Club Acres.

All computers come with 1 year parts warranty and lifetime in-store operating system tech support to original owner.

ICE HOME 2800P4

- Mid Tower Case
- 2.8 GHz Intel Processor
- Intel D-865PERL Motherboard
- 256 MB PC 2700 RAM
- 40 GB Western Digital Hard Drive
- 64 MB Graphics Card
- Floppy Drive, CD-ROM, CDRW
- 52k Modem
- 17" Color Monitor
- Windows XP Home with SP2
- 3 Months ICEWEB Dial-Up Service

$949.95

ICE HOME HE 3200 P4

- Mid-Tower Case
- 3.2 GHz Intel Processor
- Intel D-865PERL Motherboard
- 512 MB PC-3200 DDR RAM
- 120 GB SATA Hard Drive
- 128 MB Graphics Card
- 1.44 Floppy
- 52x CD-ROM
- 52x CDRW
- 17" Color Monitor
- Windows XP Home with SP2
- 3 Months ICEWEB Dial-Up Service

$1399.95

ICE Home 2260 EC

- Mid Tower Case
- 2.26 GHz Intel Processor
- Intel Motherboard
- 256 MB RAM
- 40 GB Western Digital HD
- 52x CD-ROM
- 56K Modem
- 1.44 Floppy Drive
- Window XP Home

With 17" Monitor **$599.95**

$449.95

Scholarship Given To Local Resident At Allegany Coll.

An Allegany College of Maryland student, Catherine V. Coddington of Friendsville, has received a scholarship sponsored by local veterans' groups in the 2004-05 academic year, the ACM Foundation announced last week.

Coddington received the Forty et Eight Memorial Scholarship. She is earning an associate degree in nursing to become a registered nurse. While employed full time with the Garrett County Board of Education, Coddington completed an associate degree in math and science from Garrett College.

A 1975 graduate of Northern High School, she is the daughter of Albert and Matilda Smearman, also of Friendsville. Coddington and her husband Dale are the parents of four grown children: Jason, Steven, Sarah, and Jarod.

Holiday Open House Set At Discovery Ctr.

Western Garrett County State Park Volunteers group will host its annual Holiday Open House at Deep Creek Lake Discovery Center on Saturday, Dec. 11, from 10 a.m. to 2 p.m.

Santa will listen to children's wishes and be available for photos. Children may make a frame for their keepsake picture and make nature crafts to take home.

During the open house, hot chocolate, coffee, and cookies will be offered. There is a one time only offer of 10% off in the Nature Shop. Many items, large and small, are available for all ages in the store.

Pleasant Valley Dream Rides will offer free horse-drawn sleigh or wagon rides, depending on the weather. This is a great way to enjoy the outdoors with family and friends, said a spokesperson. Marshmallow roasting over a fire will also be available.

For more information on the open house and other programs offered, persons may call the Discovery Center at 301-387-7067.

HOSPICE OF GARRETT COUNTY INC. recently trained three new patient care volunteers. Pictured, left to right, they are Lena Fratz, Accident; Debbie Workman, Friendsville; and Gloria MacGowan, Swanton. They have begun providing care for terminally ill patients and their families in Garrett County. The next Hospice patient volunteer training class will be held in April 2005. Persons interested in receiving training are invited to call 301-334-5151 or 800-521-5252 for more information.

ARMED SERVICES REVIEW

Pvt. 2 Stephen J. DeWitt of the U.S. Marine Corps successfully completed nine weeks of Military Police School at Fort Leonard Wood, Mo., recently. He was then selected for the Military Working Dog Handler course offered at Lackland Air Force Base in San Antonio, Texas, and upon completion earlier this week earned certification as a Marine K-9 handler.

DeWitt is slated to report this week to the Marine Corps Air Station in Iwakuni, Japan, for a one-year tour.

DeWitt is the son of Audrey and Jeff DeWitt of Oakland.

U.S. Army Sgt. Gary W. Paugh has arrived for duty at Camp Red Cloud, Uijong-Bu, South Korea.

Paugh is a supply sergeant with 20 years of military service. He is the son of Gary Paugh of Swanton.

Oak Park Pastors Schedule 10-Day Holy Land Tour

Pastors Mel and Cathy Menker of the Oak Park Church of the Brethren have announced their plans to host their eighth trip to the Holy Land, departing Tuesday, Nov. 8, 2005.

"Having just returned from our seventh trip to Israel, we can clearly state that things have continued to stabilize in Israel and that it remains very safe for group travel," Mel Menker said as he unveiled the itinerary. Menker noted that there is an early registration discount of $90 off the basic tour cost for participants who register by Tuesday, Dec. 14. Other discounts will be available over the next few months for later registrations. (See end of story for further cost details.)

The 10-day trip will include stops at such biblical sites as Chorizim, the Mount of the Beatitudes, the Sea of Galilee, Capernaum, the Jordan River, Cana, Nazareth, Caesarea, Mount Carmel, Megiddo (Armageddon), Qumran, and Jericho. Also on the itinerary are the Mount of Olives, the Garden of Gethsemane, Bethany (Lazarus' tomb), Bethlehem (the Church of the Nativity), the Old City of Jerusalem, and the Pool of Bethesda. Participants will also view the Via Dolorosa, the Church of the Holy Sepulcher (Christ's tomb), the Temple Mount, the Upper Room, King David's Tomb, the House of Caiaphas the High Priest, and the Garden Tomb.

A number of additional locations, including some "special sites" the Menkers learned of on their previous trips, are also on the itinerary.

As with the Menkers' previous trips, the tour is being undertaken through Educational Opportunities, a Christian-based, not-for-profit organization, which is the largest tour host to the Holy Land in the world.

"This trip can provide spiritual renewal, growth, and maturity," commented Mel Menker. "It can increase your devotional life by enhancing your knowledge of Scripture and provide a familiarity with the places found in the Bible. The Bible, the land, and biblical events will become realities which will be easier to recall. It can also increase your confidence to teach and/or share your knowledge with others."

The basic tour cost from Dulles International Airport is $1,848, which includes round trip air fare from Dulles, deluxe motor coaches, deluxe first class hotels, guided sightseeing with excellent trained guides, all entrance fees, Israeli breakfast buffet and dinner daily, a Bible study guide, evening lectures, and the services of E.O. staff on site in Israel.

Registration payments can be made via check or the Visa, MasterCard, or Discover credit cards.

Special discounts are available for clergy and their spouses who are visiting the Holy Land for the first time. "This might be the time to send your pastor to the Holy Land," noted Menker. "The wealth of information he or she will bring back can be a special blessing to your congregation."

Tour brochures can be obtained from Menker by calling 301-334-5906, or by contacting him via e-mail at hmenker@gcnetmail.net. Menker is also available to meet with prospective participants to answer questions, and will be hosting informational meetings at the Oak Park Church in the coming months.

SCOUTS SINK TEETH INTO DENTISTRY – Members of Boy Scout Troop 22 are studying for their Dentistry Merit Badge with help from the Garrett County Health Department. Cindy Heselbach, a registered dental hygienist at the Health Department, is serving as the counselor for the course. Life Scout Nathan Thomas is shown "opening wide" as Heselbach demonstrates how to take an impression for a dental stone cast, while fellow Life Scout Drew Taylor looks on. Troop 22 is sponsored by the Oakland/Mtn. Lake Park Lions Club. For further information on local Scouting opportunities persons may contact committee chairman Bob Stephens at 301-334-8647.

This Week at Wisp

Purchase Your Season Pass Today!

Unlimited, Family, Student, Senior and More!

Plus, every Season Pass holder saves up to 40% on snow tubing, lessons & rentals - all season long!

Introducing the New Wisp Advantage Card!

With purchase, get a free Wisp lift ticket* plus great savings on snow tubing, lift tickets, rentals & lessons seven days a week - including holidays!

$59 adults, $39 students, $29 children 12 & under.

*Certain restrictions apply, visit skiwisp.com for details. Offers subject to change without notice.

Ring In The New Year at Wisp

December 31

Gala in Lodge

8 pm - 1 am

Dance your way into the New Year with the Bobby Nicholas Band

New Year's Snow Tubing Party

8 pm - 11:30 pm

Visit skiwisp.com or call 301.387.4911 for details.

Cherry Hill

ASSISTED LIVING LLC

We extend a compassionate helping hand.

253 Aiken Miller Rd. Accident MD

www.cherryhillal.com

301-746-8082

Arnold F. Phillips, P.A.

Attorneys At Law

DUI
Criminal Law
Real Esate

AUTO ACCIDENTS
30% Contingency Fee
No Recovery.
No Fee!

301-387-2800

Call Us To Learn How An Attorney Can Help You!

Arnold F. Phillips, Esq., MD & WV
James D. Worthington II, Esq., MD
Robert L. Allen Jr., Esq., MD & PA

Free Initial Consultation - A Full Service Law Firm

GARRETT AUTO RENTALS INC.

U-SAVE AUTO RENTAL

· LOW DAILY RATES
· INSURANCE REPLACEMENTS
· CARS · VANS · 15 PASS. VANS

301-387-6148

Locally owned & Operated For 15 Years!

Rt. 219
Deep Creek Lake

CHARGE IT!

With a WEPCO VISA Credit Card

Rates as low as

5.95% secured 9.95% unsecured

- No annual fee
- 25 day grace period
- Worldwide acceptance
- Local, friendly service

Call a loan officer for details. Must meet membership eligibility requirements.

WEPCO FEDERAL CREDIT UNION

MAIN OFFICE
204 N. Branch Ave.
Bloomington, MD
301-359-3081
1-800-292-8139

OAKLAND BRANCH
12826 Garrett Hwy.
Oakland, MD
301-334-1431
1-877-334-1431

KEYSER BRANCH
U.S. Rt. 220 South
Keyser, WV
304-788-5305
1-866-788-5305

www.wepcofcu.com

Christmas Special

Lea-Ann Portraits

YOU GET ALL THIS!

- 4 8x10
- 4 5x7
- 4 4x5
- 24 Wallets

You Pay Only

$3.00 Sitting Fee $9.95 On Delivery

No Personal Checks

* Group Charge $1.00 Ea. Additional Subject
* One Special Per Subject
* One Special Per Family
* Optional Portraits Available

Gregg's Pharmacy

Oakland MD
Thursday
December 9, 2004
Hours 1:00 pm - 6:00 pm

STONY BROOK PROPERTIES Real Estate LLC

Real Estate and Land Sales in **MD, PA & WV**

PA Commercial Listings

Restaurant For Sale!
300 Seat $625,000
Turn key established restaurant, newly remodeled, complete stainless steel kitchen with two private dining areas. Call for more informaion and exact location. Books available to interested parties with deposit.

Convenience Store & Gas Station For Sale!
$995,000
Great Located along heavily traveled highway with an established history. Call for more information and exact location. Books available to interested parties with deposits.

MD Commercial Listings

Self Storage Business For Sale!
McHenry GA 4770231
2.88+/- Ac Call for Price
The property currently houses 26 enclosed self storage units with room to expand to over 100+ units, a 3 bed room rental house with 2 car attached garage, a separate 1 bedroom rental apartment, a 6,072 sq.ft. building with 4 oversized bays and a professional office with waiting area and 3 offices. Call for more information and exact location. The property has been appraised and a future projections book is available for serious inquiries with deposit.

PRICE REDUCED
Friendsville Commercial
$69,900 GA 4744375
Nice road front building, perfect for storage, a small business or a country store. Located on a busy route just outside Friendsville. Plenty of parking area around the building. The property is priced right and the owner is motivated to sell. Call today!

Deep Creek Lake

Woodlands Hill $284,000
Lake Access GA 4722371
This beautiful 2+/- Acre lot offers breathtaking views, easy year-round access and water and sewer hookup. As an owner of this lot you are eligible to apply for lake access and dock. Call Today!

Lake Shore Dr $281,000
Lake Access GA 4722429
This beautiful 1.95+/- Ac lot is centrally located in a premier Deep Creek Lake development. Water and sewer hookups are available. As an owner of this lot you are eligible to apply for lake access and a dock. Call for more info.

Harvey's Penn. $549,000
Lake Access GA 4800419
This beautiful new 5 bedroom, 5 bath home has many amenities and is located on a level wooded lot. Assigned dock slip is nearby.

Lakefront $359,000
Hazelhurst GA 4852123
The price of this beautiful lake front lot located in the quiet, southern end of Deep Creek Lake includes a well and 3 bdrm septic. There is currently electric to the Class A dock.

Lake area $359,900
1+/-Ac GA 4760754
Almost Completed! Beautiful 4 bedroom 3.5 bath log home with attached 2 car garage, large living areas, hardwood floors, walk-in closets and JACUZZI tub. All located on a level, wooded lot offering privacy and seclusion. This new home is located in a highly desired lake area along Pergin Farm Rd.

Rock Lodge Rd $529,000
86+/-Ac GA 2137114
Beautiful rolling fields with views to WISP ski resort located only 8 miles away. A three bedroom brick home with a large barn are located on the property. There is also a year round stream on the property and plenty of road frontage bordering two sides. This is the perfect site for a possible subdivision. Call today for more information, the plat or to set up an appointment to view the house.

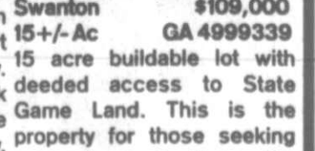

McHenry $219,000
Slope Views GA 4912977
Beautiful 4 bedroom home located on a little over an acre of land with breathtaking year-round views of the ski slopes. Newly constructed in 2000. 100% perfect condition. Located in a good community less than 2 miles from Deep Creek Lake. Must set up showings in advance.

Accident $24,000
.77+/- Ac GA 4344719
This is one of the last lots available in this top of the line accident subdivision. The lot is level wooded and has excellent road frontage and is awaiting your year-round residence or the vacation home of your dreams. Call today this deal will not last!

MD Hunting Properties

Swanton $109,000
15+/- Ac GA 4999339
15 acre buildable lot with deeded access to State Game Land. This is the property for those seeking convenience to town, the lake and other activities while looking for privacy and seclusion. Call for more info on the deeded access. Call today and finish the season on your own property.

Other MD, WV and PA Hunting Properties Avail. Call for a complete list!

301-387-8460 MLS 866-846-7400

AURORA SCHOOL FLOAT PLACES IN PARADES – The Aurora School, with sponsorship from the Mt. Lions Club of Aurora, once again produced an "outstanding" entry in the Buckwheat Festival and Autumn Glory parades this fall. The year's annual edition's theme was "Volunteers Rise to Make the Aurora School Shine." The float displayed two large moon faces shining down on stars, which were scripted with the numerous titles of volunteer jobs performed by individuals for the Aurora School. Each May, those volunteers are honored with a tea, and a book is placed in the school library inscribed with their names. Last year's list included more than 100 names. This float entry placed first in Kingwood and second in Oakland.

West Virginia

News from Preston, Tucker, Grant and Mineral Counties.

AURORA/EGLON

BUCKWHEAT DINNER SET FOR SATURDAY

The Maple Spring Church will serve a buckwheat cake and sausage dinner on Dec. 11, from 4 until 8 p.m. The event is sponsored by the Men's Fellowship, and the Women's Fellowship will also have baked goods available for sale. Dinners for adults are $6, $3 for children school-age through 12, and infants through pre-school may eat free.

LIONS DINNER

The Mt. Lions Club will be meeting for its annual Christmas dinner on Thursday, Dec. 16, at 6:30 p.m., in the Aurora United Methodist Memorial Building. To this event they invite wives of deceased members, and are also extending an invitation to former members or those who may be interested in becoming a member.

The evening will include singing of Christmas carols and fun activities. Those who wish to attend may notify JoAnn Helton at 735-5832 or David Moran at 735-6413 by Monday, Dec. 13.

SANTA TO STOP IN AURORA

Santa Claus will be at the Aurora School on Friday evening, Dec. 17, from 5 until 7 p.m., to distribute the annual Mt. Lions Christmas treat to children of Union District. All area children are welcome.

PROGRAM PLANNED AT MAPLE SPRING

"Two Nights Before Christmas" is the title of the annual Maple Spring Church Christmas program to be presented Dec. 19 at 7 p.m. at the church.

This is a musical written by Lynne Brower and has a cast of one adult, several youth, and children. Preschool children will open the event with a welcome, and the youth ministry team will have the closing presentation. Refreshments and social time will follow the program. Everyone is welcome.

BROOKSIDE CHURCH PROGRAM SLATED

"Smokey Mountain Christmas Story: The Gift," a Christmas message in song and drama, will be presented at the Brookside Church of the Brethren on Sunday evening, Dec. 19, at 7 p.m. The public is invited to join them in this and the candle lighting service to conclude the evening worship.

MAPLE GROVE CHRISTMAS PROGRAMS

On Sunday, Dec. 19, the children of the Maple Grove Assembly of God at Horse Shoe Run will present a program concerning the symbols of Christmas at the 10:30 a.m. service. That evening at 6 p.m., the choir will be presenting the cantata, "Immanuel, Celebrating Heaven's Child." The public is invited to each of these programs.

PERSONAL MENTION

Barbara Stieringer returned to her home in Aurora on Wednesday prior to Thanksgiving from Garrett County Memorial Hospital, where she had had surgery. Guests on Thanksgiving Day in the Ted and Barbara Stieringer home were Darrell, Patty, and Shane Arbogast of Eglon; Fred, Mary, Cory, and Jenny Radford of Roanoke, W.Va.; and Shannon Stieringer and Mark Ankey of Fairmont. On Sunday, David and Heather Thorn visited her grandparents before returning to their home in Glenville.

Jimmy and Janice Highberger and their children, Jordan, Jamie, and Justin, of Charleston, S.C., were guests of his grandmother, Louella Fike, from Thanksgiving Day until Sunday. Also eating Thanksgiving dinner with her at her home near Aurora were Norman Fike, Kevin and Becky Fike, and Gary Fike.

Mary Teets of Middletown, Del., spent Thanksgiving weekend with her mother, Mrs. Marguerite Myers, in Aurora.

Thanksgiving weekend guests of Jessie Fedorow in Aurora were her niece and spouse, Linda and Ken Brockel, Neptune, N.J. Also visiting were two nephews, Joe Myers of Baltimore and Dick Myers of Shenandoah Junction.

Marvin Harsh of Horse Shoe Run underwent knee surgery last week at Garrett County Memorial Hospital.

David Walker of Aurora went to Ohio last week to hunt deer with friends there.

Among those recently indisposed have been Elaine Grimm and Linda Lantz, both Aurora.

Erma Gnegy was taken Wednesday to Ruby Memorial Hospital and returned home to Amboy on Friday.

Mary Hauser of Horse Shoe Run was recently admitted to Dennett Road Manor Nursing Home, Oakland, where she is now a resident.

Leota Elsey, Cortland Acres Nursing Home resident, was taken last week to Morgantown for dental work.

Shawn, Craig, and Mary Rembold went this last weekend to Pittsburgh to visit the boys' grandmother, Eileen Rembold.

TERRA ALTA

ORIOLES NEST 298

Terra Alta Nest 298 of the Fraternal Order of Orioles has noted the following holiday-related news items.

Five $25 gift certificates were distributed to families in need for the Thanksgiving holiday. The gift certificates were hand delivered by Orioles' vice president Floyd E. Teter Jr.

A holiday dinner for Orioles members is slated for 1 p.m. Sunday, Dec. 12, at the Nest home.

Nest members will distribute turkeys to 17 families in need on Wednesday, Dec. 22, between 1 and 3 p.m. The selected families are being notified by mail, and are asked to pick up their turkeys at the Nest home.

Nest members have voted to donate a minimum of $300 to Project North Pole at East Preston Middle School. The project serves children in need.

PHS Sports Prog. Books Available For Giftgiving

The *2004-2005 Preston High School Sports Program* books are still available for purchase, the Preston County Chamber of Commerce reminds residents.

"The program book is a wonderful keepsake, and it is an ideal Christmas gift for your special Preston High School student," said a Chamber of Commerce spokesperson.

The publication contains information on student athletes who are participating in 2004-2005 football, boys' and girls' cross country, girls volleyball, marching band, boys' and girls' soccer, and cheerleading.

It also includes information on 2003-2004 girls' and boys' basketball, rifle team, girls' and boys' track, wrestling, and baseball, as well as photos, schedules, and salutes from parents, local businesses, and citizens.

The books are $5 each and are available by calling Sheila Haney, Chamber of Commerce, Monday through Friday from 9 a.m. until 1 p.m. at 304-329-0576 or after 5 p.m. at 304-864-5952; or Kim Metheny, PHS guidance counselor, at 304-329-0400, ext. 491, or after 5 p.m. at 304-864-5043.

NEED A LIMO?
Call the Limo Man!
301-501-LIMO

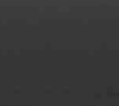
Lou DiCarlo
"The Stained Glass Man"
The shop that is the talk of the town.
214 I St., Mtn. Lake Park
301-334-8222

J&S Taxidermy
Oakland Sang Run Road
301-387-2015
In Business for over 25+ years
Owner
Donnie Upole

Deep Creek Lake ✦ Garrett County ✦ Nearby West Virginia
RAILEY REALTY
This information is believed to be accurate, but is not guaranteed
Railey Realty
Your 1st Choice for Real Estate
301-387-2000
www.deepcreek.com
RAILEY REALTY REAL ESTATE INFO deepcreek.com
LET IT SNOW!

HIDDEN COVE COURT GA5094563 Perfect for large families and entertaining, open floor plan abundance of glass. Lakefront lodge with unobstructed lake views, timber, log and stone accents throughout, two massive floor to ceiling stacked stone masonry fireplaces, custom kitchen with pine ceiling, granite back splash and countertops. Sold with all furnishings & household items. **$949,000**

WATERFRONT GREENS GA4464774 Imagine yourself sitting on the deck of this new construction lake access golf course home with Deep Creek Lake as the back drop. Native stone fireplaces, and 2 car garage. **$599,900**

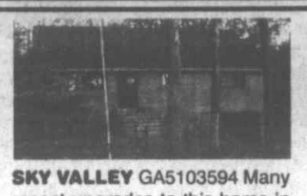
SKY VALLEY GA5103594 Many recent upgrades to this home in 2003-2004. New well, new siding, new windows, exterior stonework and deck. Partially finished full basement and integral garage. Most furnishings convey. Sold with additional .46 acre lot to total .92 acre. **$385,000**

NEW HOMES

SURROUND YOURSELF GA5093989 Surround yourself with 13.58 ac. of wooded privacy in this quality built ranch style home. **$299,900**

LARGE HOUSE IN GRANTSVILLE WITH INDOOR POOL GA4815509 This large brick home has many amenities, indoor pool, 2 double garages, large back deck, paved driveway & 7 BR. **$279,000**

SIT BACK GA4728143 33.2 acres of seclusion established mature timber, walking trails, 2-car garage, 3 BR & privacy! **$239,900**

GA4955214 5 BR, 3.5 BA, LF home on Red Run Cove. Entire property maintained with TLC! **$875,000**

LAKE ACCESS GA5096746 3 beautifully furnished levels of cedar & pine finishes. Massive log beam cathedral ceiling & wrap around decking. **$837,500**

WATERFRONT GREENS GA4564614 The Links Cottage glistens with builder's pride. This lake access, golf course new construction 5 bedroom home has hardwood floors and native stone fireplace. **$519,900**

NEW CONSTRUCTION AT PARADISE RIDGE GA5097349 Presently under construction, this lake access home features 4 bdrms. and 4.5 baths, den, finished basement, large decks for entertaining, 2 fieplaces and more. Home situated on a 1.26 acre lot located on a cul de sac. Many extras! **$499,000**

GREAT VIEWS LOCATED IN THE HEART OF DEEP CREEK LAKE GA5098383 This 4 bedroom, 3 bath split lakefront home located on Leo Friend Road has it all! Hot tub, pool table, covered deck, stone fireplace, type A dock are some amenities this home offers. Easily accessible and close to Wisp ski area, shopping, movie theater and restaurants. This home has an established rental history which may be ideal for the investor or can be perfect for a second home for the entire family to enjoy. **$499,000**

HOME SWEET HOME GA4859376 Surrounded by 9+ ac. of privacy, this 2,640 sq. ft. single level home boasts a family style kitchen, newly added sun room & great room. **$339,900**

COUNRTRY CHARM, 15 ACRES GA5107700 Situted on 15 acres in the ideal country setting this beautiful raised Cape Cod is located minutes from interstate 68 in Northern Garrett County. Over 4,500 sq. ft. of spacious living areas and bedrooms. Dine out at the extra-large 22'x41' covered deck or dine in the formal dining room. Enjoy the wood burning fireplace in either the main level living room or the oversized family room. Featuring solid 6 panel oak doors and oak trim throughout. Included in the sale are 1 John Deere riding lawn mower, and 1 John Deere snow blower; both in excellent condition. **$325,000**

DEEP CREEK MOUNTAIN RESORT GA4341323 Nestled along the tree line of Wisp Resort, this new construction home offers slope access, integral garage, hardwood floors and native stone fireplaces. **$749,900**

NEW LOTS

LAKE FRONT & ACCESS LOTS IN CANAAN VALLEY TUVarious New lots available at Canaan Mtn. Resort. 11 ac. lake & mountain views. Near 2 ski resorts, 2 state parks & 18-hole golf. **$64,900 TO $129,000**

LAKE FRONT POINT LOT GA5101436 Beautiful Point Lot with 200' lake frontage & public sewer hookup. Quiet setting on private lane for your LF home. See Plat for dock configuration. Lot with 5 BR home designed for lot. $1,189,000. **$539,000**

LOT 59 WATERFRONT GREENS DR. GA4787087 Enjoy the breathtaking views of Deep Creek and surrounding Western Md. mtns. from this lake access building lot. Situated just above the golf course and overlooking all that Waterfront Greens has to offer. Build your dream home or rental potential property. **$169,900**

SAWMILL SUBDIVISION, LOT #1 GA5096654 Private building site close to all Deep Creek lake amenities. Owner is a Maryland licensed real estate agent. **$129,000**

LOT 107, MOUNTAINSIDE GA5105272 Wooded one acre building site offering lake access, club house and tennis courts, all part of Mountainside amenities. **$120,000**

LOT 51, MOUNTAINSIDE GA5105246 Level 1.04 ac. wooded building site close to tennis court. Enjoy amenities of Mountainside including lake access and club house. **$110,000**

PARADISE POINT RD., LOT #1 GA5093595 Almost level, .92 ac. building site w/lake access thru Ridge at Paradise Pt. Fronts on Paradise Pt. Rd. **$109,000**

LOT 90, MOUNTAINSIDE GA5105263 Lake access, 1.17 ac. lot w/limited views of McHenry Cove & pictoral mtns. Enjoy the amenities offered w/Mountainside including LA, tennis courts, club house. **$105,000**

LOT 38, MOUNTAINSIDE GA5105214 Wooded 1.12 ac. building site offering lake access, club house & tennis courts, all part of Mountainside. **$95,000**

LAKEWOOD UNIT 12 GA5098957 This lake front condo features 2 suites & additional sleep loft, wood burning fp, breakfast bar, newer appliances, central air along with postcard views of DCL. Situated very near shore line. Use of boat slip by availability at the Lakewood Timeshare docking area. Sold furnished and had been a vacation rental in the past. **$375,000**

1278 DEEP CREEK DR, BUILDING 1, TERRACE UNIT GA4756255 Located along Deep Creek Drive, right next to everything from shopping to dining to golfing and skiing. Enjoy the views of the lake, Wisp Resort and sunsets of Deep Creek Lake. **$345,000**

LAKE VIEW AT ROMAN RIDGE GA5102984 Enjoy year round views of DCL from this 3 bdrm., 2 bath condo. Extras include a wood fp and the unit is being sold furnished. Central lake location and walk to shopping and dining. Seasonal boat slip rental near by. Make this your DCL get-a-way. **$199,900**

NEW CONDOS

364 GLENDALE ROAD GA5106671 3 bedroom, 2 bath unit within walking distance to marina. One car garage, air-conditioning, oak kitchen cabinets. No condo to deal with, individual well and public sewer. Close to all lake amenities. **$199,900**

THE LANDINGS GAvarious Featuring 4 BR with 2,000 sq. ft. of luxury living. Built with superior craftsmanship and quality throughout.

PRICE CHANGE CONDO

VILLAGES OF WISP GA4999875 3-level Villages of Wisp townhome offering great Lake views and easy slope access. **$309,900**

38 PARKSIDE SOUTH COURT GA4851451 8 BR, 7 BA cement board sided home w/breathtaking views at DC Highlands. **$1,250,000**

GLENDALOCH LANE GA4911809 5 BR, 3 BA modified chalet offering spectacular lake and sunset views. Sold fully furnished, ready to enjoy! **$874,000**

PRICE CHANGES HOMES

LAKE SHORE DRIVE GA4883430 323' of Western exposure lakefront on a full acre lot. Private type A (two boat) dock permit. **$689,000**

DEER PARK AVENUE GA4977307 1-level rancher offering many recent improvements. Great starter, or buy & rent. Home is in close proximity to all area amenities. **$79,900**

PRICE CHANGES LOTS

LAKE SHORE DRIVE GA4818932 Wooded building site w/ 100' of LF & a private type-A dock. Includes additional .08 ac. parcel across street. **$399,000**

SANDY BEACH GA5068275 Beautiful level wooded LA lot with a deeded slip. 1/15 ownership in LF/dock area. **$279,900**

SKYLINE VIEW GA4965687 This level lake area lot features mature trees, public sewer, & is in a convenient location to all DCL area amenities. **$89,900**

WOODED PRIVACY/FIRST CLASS COMMUNITY GA4956874 3 ac. of wooded privacy located in prestigious Blue Lick Commons. **$39,500**

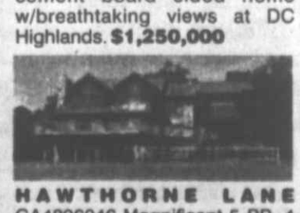
HAWTHORNE LANE GA4896046 Magnificent 5 BR, 4 BA LF home offering a 1.5 acre gently sloping lot and 175' of private frontage located in one of the area's premiere locations. **$1,125,000**

CHECK OUT OUR WEBSITE
www.deepcreek.com

RAILEY REALTY
2 Vacation Way, McHenry, MD • 301-387-2000 • Email: info@railey.com
800-544-2425 • www.deepcreek.com

Nature Connection

By Liz McDowell & Ron Boyer

Typically by now in Garrett County if there isn't snow cover, the ground is at least frozen. But the recent period of wet and warm weather has provided the opportunity to continue a favorite pastime – rolling logs and turning over rocks. Whenever you take the time to explore the hidden world beneath the surface of a forest or field, a "wow" moment is bound to happen. As you get ready to flip the rock or log, there's a child-like feeling of anticipation similar to unwrapping a Christmas present. When the "box" is empty and no critters are found, there's palpable disappointment. But uncovering just one treasure, such as a ringneck snake or redback salamander, makes you want to try again and again. Hiking along a cliff trail on a cool, misty December morning, you look for likely spots where small animals would seek shelter. In a mixed stand of conifers and hardwoods, you spy a moss covered log decaying on the forest floor. You pause a moment before rolling the log, not knowing what might lie beneath it. Imagine your shock when you come face to face with a formidable foe, the bald-faced hornet. But you quickly realize that the current low temperature is your ally, and you have nothing to fear from this insect today.

The bald-faced hornet, *Vespula maculata*, is a member of the Order Hymenoptera, which includes ants, wasps, and bees. Their size (about 1") and whitish markings on face, thorax and the tip of the abdomen make them fairly easy to distinguish from their close relatives, the yellow jackets. Another distinctive feature of bald-faced hornets is their nest, which can reach over a foot in diameter. Typically hidden during the summer, these large, gray hives are clearly visible in shrubs and trees as soon as the leaves have fallen. In fact, these papery nests can be so well camouflaged in the summer that it's possible to walk by one everyday and never notice it. In the winter after a long period of below-freezing temperature, it's safe to examine the nest up-close. But since other insects and spiders may be using the nest as a winter shelter, it's best to simply admire it from a distance.

FERTILE BALD-FACED HORNET QUEENS seek refuge from cold winter weather beneath a decaying log in a Garrett County Forest. Photo courtesy of Elk Ridge NatureWorks.

Each hornet nest is started by a fertile queen in the spring; the construction is completed by the infertile worker females that she produces. The nest material is actually bits of wood, that's mashed to a pulp by their powerful mandibles. The color of this papery-mix varies somewhat according to the species of wood that is chewed. If you ever encounter an active bald-faced hornet nest be sure to give it wide berth in order to avoid being considered as an intruder. Bald-faced hornets are reported to have the most painful sting of all the insects in the mid-Atlantic region and will sting repeatedly if threatened.

Bald-faced hornets are social insects that form a colony with the fertile queen acting pretty much like an egg-laying machine. The female workers do most of the daily chores including feeding the young and defending the nest. No males emerge until late summer and early fall. The males have just one duty before they die – to mate with the new fertile females. These new queens will be the only members of the hive to over-winter. Developing bald-faced hornet larvae feed exclusively on pre-chewed insects provided by female workers. Adult hornets have a more varied diet consisting of nectar, fruit juice, and insects. Despite their sting, bald-faced hornets do fall prey to at least some animals, including striped skunks and wild turkey.

You count four bald faced-hornets beneath this one log. Remarkably each new queen has apparently carved-out a perfectly sized hollow in the wood for its own winter resting place. You photograph them and then carefully roll the log back into the same position that you found it. You honestly hope they make it through the winter…you also hope that encounters with them next summer are not so very close.

Reports from the Field:

Caroline Blizzard of the Deep Creek Lake Discovery Center reported that a hunter on Big Savage Mountain was almost hit by two ruffed grouse fleeing something; seconds later a northern goshawk landed in front of him.

Barb and George Gaffney of New Germany observed an unusual visitor to our area a few weeks back; using a spotting scope they positively identified a Ross's goose on Little Meadows Lake.

If you'd like to share your Garrett County nature sightings or if you have questions about the plants and animals that you've observed, e-mail Liz and Ron at info@elkridgenatureworks.com

Lutheran Fellowship at Deep Creek Lake

Worship...Music...Bible Study...Fellowship

All are Welcome!

Come As You Are!

Sitzmark Room at Wisp

Each Sunday at 5:00 p.m.

(301) 387-0400

4-H Club News

COUNTRY KIDS
by Sarah Rexroad, reporter

The November meeting of the Country Kids 4-H Club took place at the Deer Park Community Center. The meeting was called to order by President Sharon Harvey, and the pledges were led by Nathan Harris.

Charlie Harvey delivered a report on the beef weigh-in, Brianna Wagner presented a report on their cooking class, and Derek DeWitt reported on fruit baskets. The members then discussed their community service project of fruit baskets. They were to meet on Saturday, Dec. 4, to make and deliver them.

Demonstrations were presented by Amanda Bowers and Derek DeWitt on the 4-H Fashion Revue, and Bethany Rexroad and Brianna Wagner presented a demonstration on Six-Easy Bites that dealt with sugar.

Officers were elected for the coming year. They are Brooke Bowers, president; Brianna Wagner, vice president; Nicole Harvey, secretary; Bret Dewitt, treasurer; Amanda Bowers, reporter; and Charlie Harvey, photographer.

The next meeting of the Country Kids 4-H Club is set for 5:30 p.m. Tuesday, Dec. 14, at the Deer Park Community Building. A spaghetti dinner will be served, and every family is asked to bring a dessert.

Friendsville Slates Family Christmas Celebration Event

The town of Friendsville will hold a Family Christmas Celebration, sponsored by the Friendsville Community Watch, Mayor and Town Council, and the Friendsville Elementary PTO, at the Friendsville Elementary School café on Friday, Dec. 10, starting at 6 p.m.

There will be food, entertainment, and crafts for sale. A booth of "Simply Taseful" products will also be on display for sale. Santa will arrive at 6:30 p.m. Children are encouraged to bring their letters to Santa and drop them in his mailbox. They may also have their pictures taken with him and will receive a treat from him as well.

Singing during the event will be provided by Allison Sines, the Friendsville Elementary School chorus, and local church choirs.

Friendsville To Hold Decorating Contest Dec. 21

A town-wide decorating contest will be held in Friendsville on Tuesday, Dec. 21, beginning at 6 p.m. This event is sponsored by the Mayor and Town Council of Friendsville.

Prizes will be awarded as follows: first place residential, $50; second place residential, $30; third place residential, $20; honorable mention; and first place commercial, $25.

Last year's first place winner may not win first prize again this year.

Lou DiCarlo

Real Estate Facts by...

Scott Johnson

INTEREST IS GETTING INTERESTING!

There's been a lot of talk about the fact that interest rates are likely to rise. Indeed, they couldn't fall much lower than they have in the last couple years! Before you start worrying about how rising interest rates could affect your ability to secure a mortgage, remember that the best time to buy a home is when your lifestyle dictates you are ready.

With rates still relatively low, you should avoid playing the "numbers game," and settle instead for some solid advice. While it's true that higher interest rates could increase your overall long-term cost, don't forget that the mortgage interest you pay remains a big tax deduction.

Don't overlook the additional fact that your home is likely to appreciate at a faster rate than the interest you're paying anyway. There are more mortgage options out there than ever before, and you should educate yourself in order to make the best financial decision.

You can control factors like the length of the loan, the schedule of payments, fixed or variable rate, etc. Overwhelmed by all the loans being offered? If you're considering purchasing a home, a local real estate agent is a good place to start. The agent can explain your options and even put you in touch with a suitable lender, not to mention help you find the home you've been dreaming of!

If you'd like to buy a home, but feel "out of touch" with what's happening in real estate, give me a call today!

COLDWELL BANKER
DEEP CREEK REALTY

24439 Garrett Hwy.
McHenry, MD 21541
located in the McHenry Plaza

301-387-5303 • 800-252-7335

Cookie Walk

Saturday, Dec. 11,
9:00 am - noon
St. Paul's United Methodist Church
318 E. Oak St., Oakland.

Homemade specialty cookies sold by the pound.
Containers provided.
Presented by THE UNITED METHODIST WOMEN
All proceeds support various mission projects.

Need more information? 301-334-2391

United Country
No One Knows The Country Like We Do.
REAL ESTATE

United Country - Mountain Properties

Providing a superior level of informed, professional real estate services to buyers and sellers in Garrett County, the Deep Creek region, and in nearby West Virginia.

FEATURING PHONE HOME
For immediate information on any of our listings 24/7, just dial 301-387-3383 and enter the code next to the listing.

Featured Listings

Phone Home 41
Northern Garrett County
3+ acre scenic woodland, level property w/mature hardwoods & pines. Easy access from paved country roads. GA5095686
$34,900

Phone Home 63
Friendsville "Country Living Charm" 3 BR, 2 bath home with attached garage and workshop area. GA5078595
$118,900

Visit our website
www.ucdeepcreek.com
for color photos and other available listings information.

New Listings

Phone Home 35
Deep Creek Lake - .2 acre with cottage on Gravelly Run. GA5101222
$45,000

Phone Home 39 - Northern Garrett County - Open and wooded space on 21.7 acres for hunting and recreation. Frontage on Salt Block Creek. GA5095663 ..... **$135,000**

Phone Home 38 - Northern Garrett County - Private, unrestricted 25 acres for recreation, hunting, and investing bordering Garrett State Forest. GA5096059 ..... **$205,000**

Garrett County and Deep Creek Lake

Phone Home 37 - 1.6 wooded acres to **camp and play. Borders State Forest** in New Germany State Park area. GA4694557 ..... **$15,000**

Phone Home 361 - **Wooded 1 acre homesite** in nice Northern Garrett County country setting community. Convenient to State Forest recreational activity access as well. GA4691177 ..... **$16,900**

Phone Home 36 - Wooded **2 acre home sites** in nice Northern Garrett County country setting community. Convenient to State Forest recreational activities access as well. GA4576245 ..... **$18,900**

Phone Home 362 - Northern Garrett County **9+ acres of mountain woodland property.** Perk test approved for building w/recent survey. Direct access to Savage River State Forest! GA4689352 ..... **$48,900**

Phone Home 50 - One of the most Peaceful, Quaint, Quiet "little community" homesites you are ever going to see. Nice large trees, easy to get to, and "best of all" some views of Yough Lake and possible boat dock. GA4750525 ..... **$50,000**

Phone Home 22 - Deep Creek Lake/Sang Run area, **5.26 acres with year-round Stream,** Wooded with view potential and approved for building. Approx. 2 miles from Wisp ski slopes and Deep Creek Lake. GA4889854 ..... **$59,900**

Phone Home 57 - Friendsville - Great starter home or weekend cottage for enjoying Bear Creek trout stream and Yough River whitewater. GA5035431 ..... **$59,900**

Phone Home 58 - Friendsville - Convenient getaway cottage for fishing or water enthusiasts. GA5035173 ..... **$59,900**

Phone Home 6 - Loch Lynn area, 25 acres of mixed meadow, woods, and farm land with Large Contemporary home. Great views and subdividing potential. GA4892227 ..... **$249,900**

Phone Home 11 - Deep Creek Lake **"Town Center" 3+/- acre parcel** McHenry area. 500' +/- Rt. 219 frontage. GA4453253 ..... **$475,000**

West Virginia Properties

Phone Home 46 - Albright area. Quiet neighborhood, single owner ranch 3 BR home. Unfinished walkout basement. **$68,000**

Phone Home 49 - Albright - 4 city lots with 14x76 mobile home. 3 BR, 2 bath, bonus carport/storage and room for gardens. **$39,900**

Phone Home 25 - **11 acres very secluded** and private wooded acreage approved for 2 home sites. Level, maintained road access, near Bruceton Mills/Hazelton. #10040984 ..... **$52,000**

Featured Listings

Phone Home 16
Deep Creek Lake Waterfront opportunity. 4 BR chalet on 100' split lakefront with Type A Dock. GA5091892 **$595,000**

Phone Home 14
Deep Creek Lake Area - Private, peaceful, fully wooded homesite. One full acre with little gravel drive off Rt. 219. Excellent year-round residence, vacation or rental homesite. Too close to the lake, Wisp ski area, and centrally located to last long! GA4918438 **$55,000**

SPECIALIZING IN WATERFRONT/ACCESS, VIEW AND ESTATE-SETTING HOMES

Phone Home 42
Savage River State Forest area. Spacious 4 BR Contemporary on **private 5.4 acres bordering State Forest.** Wooded property with fruit trees, level lot with paved road frontage. GA4899801
Now Only $224,900

Phone Home 34 - Bear Creek Road. Northern Garrett County private home nestled on level 2.3 acres **bordering lengthy deep water area of Bear Creek trout stream.** GA4957771 ..... **$225,000**

301-387-3800 / 800-457-6777
www.ucdeepcreek.com
Rt. 219 North • Humberson Center • McHenry, MD 21541

GARRETT COUNTY Cooperative Extension Service

MARYLAND COOPERATIVE EXTENSION

UNIVERSITY OF MARYLAND COLLEGE PARK – EASTERN SHORE

FARM-O-GRAM

Agriculture Happenings

December 13 – **Private Applicator Pesticide Recertification**, 7-9 p.m., Garrett County Cooperative Extension Office.

Anyone needing special assistance to participate in these programs may call the Extension Office one week prior to the meeting at 301-334-6960.

Persons may call the Garrett County Cooperative Extension Office at 301-334-6960 for more information or to sign up for any of the above activities.

Western Maryland Cash Grain & Hay Prices

Cash Grain Prices: #2 Yellow Shelled Corn, $2.13/bu.; #2 Red Winter Wheat, $2.95/bu.; #3 Barley, $1.83/bu.; #2 Yellow Soybeans, $4.86/bu.

Soybean Oil Meal, Lower Eastern Shore (FOB): 48% Soybean Meal, $182; 44% Soybean Meal, $170.

Hay & Straw Prices, New Holland, PA: Alfalfa, $80-182/ton; Mixed Hay, $55-205/ton; Timothy, $110-200/ton; Orchardgrass, $60-210/ton; Straw, $120-185/ton; Corn Fodder, $42-65/ton.

Westminster, MD: Alfalfa, $1.90-5.70/bale; Alfalfa Mix, $1.25-5.50/bale; Timothy, $1.90-4.45/bale; Timothy Mixed, $1.20-3.20/bale; Grass Mix, $1.00-5.00/bale; Straw, $1.25-4.00/bale; Mulch, $.10-1.10.

Winchester, VA - Stocker-Feeder Cattle ($/100 wt.)

Steers: (300-400 lbs.), $100-109; (400-500 lbs.), $98-116.75; (500-600 lbs.), $100.25-114; (600-700 lbs.), $89-104.50; (700-800 lbs.), $91-103.50; (800-900 lbs.), $93-100. Heifers: (300-400 lbs.), $91-114; (400-500 lbs.), 92-104.50; (500-600 lbs.), $85-103.75; (600-700 lbs.), $81-96; (700-800 lbs.), $80-89.50.

Lancaster, New Holland & Vintage:

Bull, Holstein (90-120 lbs.), $167-197; Plainer (90-120 lbs.), $130-150; Heifers, Holstein (90-120 lbs.), $410-535; Plainer (90-120 lbs.), $220-390.

Slaughter Cattle - Westminster, MD

Fed Steers: H-Ch, $82.50-85; L-Ch, $78.25-82; Select, $74-78. Fed Heifers: Choice, $83.75-87; L-Ch, $79.75-83; Select, $66-67.50. Cows: High Dressing, $49-52.25; Breakers, $45-48.50; Boners, $41-44.25; Thin & Slow, $38-down. Calves: Slaughter Calves, $35-80.

Time to Take Soil Samples and Update Your Nutrient Management Plan

This is an excellent time to take soil samples to prepare for next years crop season. If you have an active nutrient management plan, check your plan to see if your soil and manure samples are up to date. These samples are good for three years. Remember, to take a good sample, randomly sample the field in about 10-15 locations about 8 inches deep. Avoid areas of the field such as low areas, rock outcrops, outside edges, etc., that may not give a good representative sample. Adjoining fields that have the same crop history and soil type may be sampled together as a management unit. There are a number of labs that soil samples can be sent to. For a list of soil testing labs or other questions about soil testing call the Extension office at 301-334-6960. If you do not have a nutrient management plan, Danny Shawley, Nutrient Management Advisor, can assist you in preparing a plan. Farmers in Garrett County who would like assistance from the extension service in writing their plan must provide soil test information, crop information, account ID numbers and a map of their farm. A nutrient management plan can assist you in determining the amount of manure or commercial fertilizer that you need to apply to your fields in a environmentally and economically sound manner.

LDP Reminders Issued By Farm Service Agency

Maintaining beneficial interest is a key rule for grain to be eligible for a loan deficiency payment (LDP), the Maryland Farm Service Agency reminded the state's farmers this week.

"Knowing the rules for LDPs is crucial to ensuring eligibility for this USDA Farm Service Agency Program," said Maryland FSA executive director Elizabeth Anderson. "There are two types of LDPs–field direct and basic. They each require different forms to be executed in a timely manner."

Field direct LDPs require that producers of commodities complete a field direct LDP agreement (CCC-709) prior to harvest. Producers can use the CCC-709 form to cover some or all of their production.

A basic LDP is requested in the same manner as a CCC loan, after the grain has been harvested and put into storage but prior to losing beneficial interest. Producers must complete a CCC-633, Loan Deficiency Payment Certification and Application prior to losing beneficial interest. This is necessary when the commodity enters short term storage, long term storage, or on farm storage. Once a producer losses beneficial interest in a commodity it can not be regained for LDP purposes.

Producers need to make sure they have the right documentation if grain is stored in an elevator; otherwise, they may be ineligible for the LDP. Growers are encouraged to visit their local FSA offices to ensure they are aware of program provisions before losing beneficial interest in their commodities.

lbs., $60-76. Holstein Steers, heavy choice, $58-70; light, $50-65.50. Slaughter Heifers, good to choice, $80-86.85; medium to good, $60-78.50. Bulls, heavy, $52.25-60; light, $50-62.50. Cows, utility (Holsteins), $46.50-56.50; commercial to good, $43.50-46; cull cows, $41 and down. Veals, good to choice, $40-95; medium to good, $50-67. Bob Calves, $40 and down. Holstein Bull Calves, return to farm (90-120 lbs.), up to $165. Holstein Heifer Calves, return to farm (90-120 lbs.), none available. Beef Cross Calves, return to farm, up to $105.

Hogs, top quality, up to $60. Sows, up to $40.50.

Lambs, choice, up to $100.

Goats, choice, $25-60.

Beef hides, up to $20.50.

Livestock prices are all given per hundredweight.

GRANTSVILLE STOCKYARDS

Market report for Saturday, December 4, 2004.

Stock Steers & Bulls (200-500 lbs.), $64-110. Stock Heifers, $60-103. Slaughter Steers, good to choice, up to $80; medium to good, $64-75. Holstein Steers, good, $48-71.50. Slaughter Heifers, medium to good, $58-70. Bulls, heavy, $50-60; light, $60-70. Cows, utility (Holsteins), $46-52.50; canners, $42-45; culls, $40 & down. Bob Calves, $40 & down. Holstein Bull Calves, return to farm (90-120 lbs.), up to $130. Holstein Heifer Calves, return to farm, up to $275. Beef Cross Calves, return to farm, up to $140.

Hogs, top quality, up to $66.50. Heavy, up to $65; light, $20-60; feeder pigs, by head, up to $43. Sows, up to $55. Male Hogs, $10-47.

Lambs (70-85 lbs.), up to $130; (85-125 lbs.), up to $114; (30-60 lbs.), up to $195; culls, up to $65. Sheep, up to $60; fat sheep, up to $55.

Goats, large, by head $75-144; medium, by head, $25-105; small, by head, $10-54; kid, by head, $3-30.

Livestock prices are all given per hundredweight.

FRIEND'S STOCKYARD INC.

Market report for Monday, December 6, 2004.

Stock Steers & Bulls (200-500 lbs.), $81-94.50. Stock Heifers, $71-93. Slaughter Steers, good to choice, $80-86.50; medium to good, $70-79; heavy choice over 1,450

CHELSI KLING, left, won the Bobby Bornschlegel Small Fry Challenge Award, which was presented to her by Judy Simson.

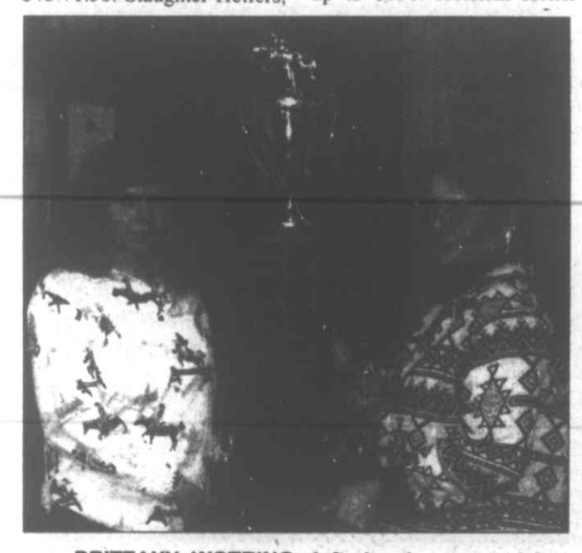

BRITTANY WOTRING, left, is shown receiving the Allison Evans Memorial Jumper Trophy from Jeri Jones.

LORI RUSSELL, left, is pictured receiving the Pam Miske Memorial Challenge Trophy from Mary Vansickle.

Farming On The Mountaintop

2004 MTSC AWARD WINNERS ANNOUNCED – The Mountain Top Saddle Club recently held its annual awards banquet at the Bittinger fire hall. The champions pictured left to right in the front row are Chelsea Armet, Small Fry Western; Chelsi Kling, Small Fry English; Jessie Simson, Small Fry English Reserve, Pony Reserve, and Hunter Reserve; and Jesse Petronie, Small Fry Western Reserve. In the back row are Amber Kling, Youth Champion; Lynn Roy, English; Danielle Harman, English Reserve; Jeri Jones, Hunter; Ashley Hersh, Youth Reserve; and Frank Palumbo, Western. Not available for the photo was Brenda Ackerman, Western Reserve. See nearby photos for trophy and certificate winners. Photos by Holly Huxford.

JESSIE SIMSON, left, won the All Around Pony Award. Mary Vansickle presented her with a $50 gift certificate. Not present for the photo was the All Around Horse Award winner, Brenda Ackerman, who received a $100 gift certificate.

AMBER KLING, left, won the John Downing Youth Challenge Trophy. Mary Vansickle is shown presenting her the award.

A New Experience At Deep Creek Lake

Christmas Markets in Germany are known by two names, Weihnaehts Market (literally, Christmas Market) or Christkindlemarket. They originated during the 15th century, and typically last about four weeks during the month of December. The Christmas Market was traditionally the place to go in order to buy all the things needed for the Christmas celebration. It was here that people bought molds and cutters for baking, as well as candles, Christmas decorations, cookies, toys and gifts for the whole family.

Christmas Markets are a feast for the senses—roasted chestnuts, gingerbread, almonds, German Festival foods and music, mulled sweetened wine called glutwein or hot apple cider. A variety of small wooden stalls, festively lit and filled with colorful Christmas decorations and gifts for the holidays, suggests a magic in the air. You can feel Christmas drawing near.

Germany's Christmas Markets have become so popular in Europe, we'd like to share this event with you in America and present to you the first German Christmas Market at Deep Creek Lake, Maryland. Come visit our Christmas Market at Deep Creek Lake's German Village—at Fantasy Valley on Hoyes Run Road in McHenry.

·Jewelry & Accessories
·Christmas & Holiday Decorations
·Candles & Scented Items
·Nature Photography
·Plaques & Pictures
·Pottery & Kitchen Decorations
·German Cuckoo Clocks
·Antiques
·Wine Accessories & Gift Baskets
·Outside Huts Decorated & Filled With Local Crafts
Music, Fun & Food Outside!
KIDS CRAFT ACTIVITIES!
Sleigh Rides!

Shoppes open Saturdays 1 - 9 pm through December.
Open daily Christmas week, 4 - 8

Also at the German Village:

The Chalet Restaurant & Bar

A cozy restaurant and bar featuring Charcoal Steaks, Chops, Seafood, Pasta, Classic Bavarian Sausages, Old World German Dishes, German Wines and Beers

Open Wednesday thru Saturday from 4:00 - Midnight
Serving food from 4:30 - 10 pm. • 301-387-5635

Located Off Rt 219 in McHenry. Turn onto Sang Run Road, between First United & Exxon. Travel .6 miles & turn LEFT onto Hoyes Sang Run Road and Travel .5 miles and turn RIGHT into the German Village (former Fantasy Valley)

Library Set To Offer Internet, E-Mail Class

The Ruth Enlow Library is offering a class in using the Internet and e-mail at the Oakland and Grantsville locations.

The class is free, and will meet at the Oakland library on Tuesday, Jan. 4, from 6 to 7:30 p.m. The Grantsville branch will offer the same class on Tuesday, Jan. 18, from 9 to 10:30 p.m.

Persons wishing to attend the class in Oakland may sign up at the information desk in the Oakland branch. To attend the class in Grantsville, persons may sign up at the circulation desk at the Grantsville branch.

Each class is limited to eight people.

Read. Then Recycle.

Mt. Top Ministerial, Thrivent Donate To Warm The Children

The Mountaintop Ministerial Association held a community Thanksgiving worship service at St. Mark's Lutheran Church in Oakland on Nov. 21. The offering collected at this service was designated for Warm the Children, a program hosted each year by *The Republican* newspaper and the Civic Club of Oakland.

The offering total was then matched by Thrivent Financial for Lutherans, which is a national Lutheran fraternal organization that assists communities in taking care of citizens and their needs.

The check presented to Warm the Children was for $400.

All money raised for Warm the Children goes strictly toward the purchase of new winter clothing and footwear for local children in need. The campaign is winding down for this year, but monies raised in it will also be used to help with the annual Rotary Christmas Project in purchasing needed clothing.

GARRETT COUNTY SUBCABINET AFTER SCHOOL PROGRAM 2004 – 2005

LOCATION	INSTRUCTOR	PROGRAM	DAYS	TIME	DATES
Accident Elementary	Gale Keller	Drop in Recreation	M &Tu	3:45-5:45 pm	Dec. 6, 7, 13, 14, 20, 21 Jan. 3, 4, 11, 18, 24, 25, 31 Feb. 1, 7, 8, 14, 15, 22
Broad Ford Elementary	Jane Britner	Recreation (by grade level)	1st-M, 2nd-Tu, 3rd-W, 5th-Th, 4th-F	3:30-5:30 pm	Dec. 2, 3, 6, 7, 8, 9, 10, 13, 14, 15, 16, 17, 20, 21, 22, Jan. 3, 4, 5, 6
Bloomington Elementary	TBA	TBA	TBA	TBA	TBA
Crellin Elementary	Linda Stephens	Tutoring	M, Tu, Th	3:00-4:30 pm	Dec. 7, 9, 13, 14, 16, 20, Jan. 3, 4, 6, 10, 11, 13, 20, 24, 25, 27, 31, Feb. 1, 3, 7, 8, 10, 14, 17, 22, 24
Dennett Road Elem.	Cynthia Stem	Tutoring	Wed	3:30-5:30 pm	Jan 5, 12, 19, 26, Feb. 2, 9, 16, 23, Mar. 2, 9, 16, 23, 30, Apr. 6, 13, 20, 27, May 4, 11
Dennett Road Elem.	Dan Taylor	Recreation	Wed	3:30-5:30 pm	Dec. 8, 15, 22, Jan. 5, 12, 19, 26, Feb. 2, 9, 16, 23, Mar. 2, 9, 16, 23, 30, Apr. 6, 13, 20, 27
Friendsville Elem.	Julia Sines	Recreation	Mon	3:45-5:45 pm	Dec. 6, 13, 20, Jan. 3, 10, 24, Feb. 7, 14, 28, Mar. 7, 14, 21, Apr. 4, 11, 18, 25 May 2, 9, 16
Grantsville Elem.	Jeffrey Rice	Recreation	Mon & Wed	3:30-5:30 pm	Dec. 13, 15, 20, 22, Jan. 3, 5, 10, 12, 19, 24, 26, 31, Feb. 2, 7, 9, 14, 16, 23, 28
Route 40 Elem.	Mary Margaret Ward	Tutoring Library Recreation	Tu & Th	3:30-5:30 pm	Jan. 4, 6, 11, 13, 18, 20, 25, 27, Feb. 1, 3, 8, 10, 15, 17, 22, 24, Mar. 1, 3, 8
Swan Meadow Elem.	A. Lantz, E. Gilbert V. Craig, E. Foley	Math/Reading Tutoring	Tu, W & Th	2:15-3:15 pm	Dec. 1, 2, 7, 8, 9, 14, 15, 16, Jan. 4, 5, 6, 11, 12, 13 18, 19, 20, 25, 26, 27
Yough Glades Elem.	Abigail Nichols	Recreation	Tu & Th	3:45-5:00 pm	Jan. 4, 6, 11, 13, 18, 20, 25, 27, Feb. 1, 3, 8, 10, 15, 17, 22, 24, Mar. 1, 3, 8, 10, 15, 17, 22, 24, Apr. 5, 7, 12, 14
Southern Middle School	Mark Ravenscroft	Computer Graphics & Design	Multiple	3:30-5:30 pm	Nov. 30, Dec. 6, 7, 16, Jan. 3, 4, 6, 7, 10, 11, 14, 24, 31, Feb. 7, 14, 28, Mar. 7, 14
Northern High School	M. Harman, J. Keel S. Nicklin, A. Slagle	Tutoring	Wed	3:30-6:00 pm	Dec. 1, 8, 15, 22, Jan. 5, 12, 19, 26, Feb. 2, 9, 16, 23, Mar. 2, 9, 16, 23, 30, Apr. 6, 13, 20, 27, May 4, 5, 11, 12, 18, 19, 23, 25, 26
Southern High School	Dave Bender	Tutoring	Tu	3:30-5:00 pm	Dec. 7, 14, 21, Jan. 4, 11, 18, 25, Feb. 1, 8, 15, 22, Mar. 1, 8, 15, 22, 29, Apr. 5, 12, 19, 26, May 3, 10, 17, 24
Southern High School	Larry Krupa	Math Tutoring	Wed	3:30-5:00 pm	Dec. 1, 8, 15, 22, Jan. 5, 12, 19, 26, Feb. 2, 9, 16, 23, Mar. 2, 9, 16, 23, 30, Apr. 6, 13, 20, 27, May 4, 11, 18, 25
Southern High School	Sonia Pratt	Art Activities	Tu	3:30-5:30 pm	Nov. 30, Dec. 7, 14, 21, Jan. 4, 11, 18, 25, Feb. 1, 8, 15, 22, Mar. 1, 8, 15, 22, 29, Apr. 5, 12

READING CHALLENGE WINNER ANNOUNCED – Lorena Rodeheaver is pictured reading to her son, Lance Storey. She read a total of 164 books to Lance during the Summer Reading Challenge sponsored by the Overlook Judy Center and was declared the winner of the event. Lance attends Annie's Little Angel Child Care, one of the Judy Center's Early Care and Education partners. Judy Lantz was named the second-place winner. She read 159 books to her son Tyler, who also attends Annie's Little Angel Child Care. The intent of the Summer Reading Challenge was to provide a structured activity for parents to support their children's literacy development. The Overlook Judy Center provides various literacy-based activities for children from birth through the age of 5 and their families throughout the year. The center is a partnership between the Garrett County Board of Education and the Garrett County Community Action Committee to "ensure the school readiness of children."

The Nativity story featuring Mary, Joseph, Baby Jesus, shepherds, and a choir of angels will be portrayed by children as the scriptures are read. The children will also sing "Away in the Manger" and "Go Tell It on the Mountain."

The public is invited to attend. A social gathering will take place in the church's fellowship hall following the program.

Radiologic Techs Honored By Colleagues

Radiologic technologists at Garrett County Memorial Hospital were recently honored by their colleagues locally and across the country as part of National Radiologic Technology Week.

"Radiologic Technology Week celebrates the hard work and important contribution medical imaging and radiation therapy professionals make in patient care," said Don Battista, CEO of GCMH. "Through their dedication and professionalism, radiologic technologists play an intricate part in the diagnosis and care of the ill patient."

There are more than 200,000 radiologic technologists working in the United States today. The radiologic technologist field is divided into several modalities: diagnostic radiology, ultrasound, nuclear medicine, radiation therapy, cardiovascular interventional technology, mammography, CT scanning, and MRI imaging.

A vital link in patient care, radiologic technology provides the means by which pathologies may be determined, treatment planned and administered, and patient health restored.

"In today's world, technology has driven the science at an incredibly fast pace. Thus, the demands on the technologists have become ever increasing," said Michael Reed, director of radiology at GCMH.

As part of the celebration, the technologists at GCMH held a contest for employees and set up a display in the hospital lobby. Markwood Citgo donated a $25 gift card to be given to the contest winner.

GCMH's radiologic technologists are Brian Bennett, Zane Byers, Joe Dever, Rosalee Finch, Wendy James, John Jones, Kenneth Martin, Mary Norwish, Rose Palaisa, Mark Phillips, Michael Reed, Judy Snurr, Janet Thomas, Jennifer Warner, Amy Warnick, and Brad Woolslayer.

Subscribe to *The Republican*

Christmas Tree Light-Up, Singing Set In Accident

The Accident Christmas Tree Light-Up and Caroling will be held Saturday, Dec. 17.

The tree lighting will take place at 6:30 p.m. near the Accident Garage.

Caroling throughout the town will follow at 7 p.m. In the case of inclement weather, the caroling will be held in St. Paul's Lutheran Church.

Refreshments will be served at 7:30 p.m., also at St. Paul's.

The evening's events are being sponsored by the Accident Community Planning Group.

Deep Creek UM Church Schedules Christmas Program

The Deep Creek United Methodist Ministries of Hoyes and Paradise will present their annual Christmas program at 7 p.m. Sunday, Dec. 12, at the Hoyes Church.

The program will consist of scripture and other readings by Cheryl Rexrode and Mary Underwood. Interspersed with the readings will be many familiar Christmas carols performed by a choir. The congregation will have the opportunity to join in the singing of many of the carols.

Special guest soloist Alexis Brenneman will sing "Breath of God" and "O Holy Night," and Mary Underwood will perform an interpretive dance while soloist Amy Chelsea sings "Mary Did You Know?" Other soloists will also be featured during the program.

Put a New SET OF KEYS Under your Tree!

PROGRAM

05 Dodge Caravan, V6, AT, silver, #5432 ..... $18,995
04 Chrysler Sebring, 2 dr., blue, #5415 ..... $13,995
04 Chrysler T&C, Ltd., V6, AWD, leather, DVD, #5454 ..... $29,995
04 Dodge 1500, quad, SLT, hemi, silver, #5452 ..... $26,995
04 Dodge 1500, Quad, V8, AT, ALT, atlantic blue, #5440 ..... $24,995
04 Dodge G. Carvn., SXT, leather, DVD, s.roof, blue, #5368 ..... $27,495
04 Dodge Caravan, V6, AT, child seats, green, #5402 ..... $17,995
04 Dodge Stratus, V6, AT, gold, #5369 ..... $13,995
04 Dodge Neon, SXT, 4 cyl., AT, blue, #5412 ..... $10,995
04 Jeep Grand Cherokee, Laredo, 6 cyl., AT, silver, #5442 ..... $19,995
04 Jeep Liberty Sport, V6, AT, silver, #5439 ..... $18,495
03 Chrysler T&C, Lxi, AWD, V^, leather, blue, #5453 ..... $26,995
03 Dodge Caravan, Sport, V6, AT, silver, #5337 ..... $15,995
00 Jeep Wrangler, 6 cyl., 5 spd., soft top, silver, #5399A $15,995

CARS

04 Chrysler Concorde LXi, V6, AT, lava red #5096A $18,995
04 Dodge Stratus, SXT, V6, 5 spd., indy red, #5422A $13,995
03 Chrysler Concorde LX, V6, AT, champagne, nav., #4015 ..... $14,995
02 Chrysler 300M Special, V6, AT, silver, #5128A $17,995
01 Chrysler Concorde, LX, V6, AT, white, #4195A $7,995
01 Chrysler Sebring LX, V6, AT, CD, garnet, #5389A $8,995
01 Pontiac Grand Am SE, V6, AT, silver, #5334A $7,995
00 Dodge Neon, ES, 4 dr., 4 cyl., 5 spd., silver, #5022A $4,995
00 Subaru Outback, AWD, V6, AT, white, #4109A $9,995
00 Chrysler Concorde, V6, AT, cinnamon, 37k, #4015B $10,995
99 Dodge Stratus, 4 cyl., AT, white, #4205A $7,995
98 Plymouth Breeze, 4 cyl., AT, silver, #5038A $3,995

VANS

03 Dodge Grand Caravan, Sport, V6, AT, green, #5448A $14,995
02 Chrysler Town & Country el, V6, AT, red #5070A $14,495
00 Chrysler Town & Country, LXi, V6, AT, champagne, #5034A $12,995
00 Plymouth Voyager, V6, AT, blue, #4006B $9,995
00 Ford Windstar, SE, V6, silver, #4076A $9,995
99 Plymouth Voyager, V6, AT, 61k miles, teal, #4145B $8,995
99 Plymouth Grand Voyager, SE, V6 AT, champagne, #4156B $4,995
91 Chevrotet 2500 Conversion Van, V8, AT, blue #4239B $4,995

TRUCKS & SUVs

04 Dodge 1500, quad, hemi, AT, black/silver, #5424B $24,995
04 Dodge Durango, SLT, hemi, leather, white, #4244A $29,995
03 Jeep Wrangler X, V6, AT, khaki, #5325A $17,995
03 Jeep Grand Cherokee, 6 cyl., AT, grey, sunroof, #4010A $17,995
03 Jeep Grand Cherokee, Limited, V8, graphite, #5114A $23,995
03 Dodge 1500, Quad, SLT, V8, AT, graphite, #4241A $19,995
02 Dodge Dakota Club, V8, 5 Spd., graphite #5111A $16,995
02 Jeep Grand Cherokee, Laredo, V8, AT, blue, #5493A $18,995
02 Jeep Grand Cherokee, Limited, V8, AT, silver $22,995
02 Jeep G. Cherokee, Limited, V8, AT, graphite, #4218 ..... $20,995
02 Jeep G. Cherokee, V6, AT, leather, sunroof, blue, #5118B $18,995
02 Mazda, Quad, 17k miles, red $14,995
01 Dodge, Club, V8, 5 spd., plow, bronze, #3113A $17,995
01 Dodge Durango SLT, V8, AT, white #4207A $13,995
01 Ford F350, diesel, AT, red, #5409A $22,995
01 Jeep Grand Cherokee, #5132A $13,495
00 Jeep Grand Cherokee, 6 cyl., AT, sienna, #4056A $14,995
99 Dodge 1500, Quad, V8, AT, SLT, red, #4242A $10,495
99 Dodge Durango, V8, AT, silver, #4205A $7,995
97 Dodge Dakota, club, V8, 5 spd., red, #5116A $4,995
96 Dodge 1500, V6, AT, green, #5441A $7,995

*3 mo./3000 mile Factory backed Powertrain Limited Warranty & CARFAX Vehicle title reports. *Rental Cars* *Daimler Chrysler experienced technicians & *Service loaner vehicles*

ACCIDENT GARAGE
113 S. Main St., Accident, MD
301-746-8181 or 301-895-3230
Hours: Mon., Tues. & Thurs., 8-7; Wed. & Sat., 8-1

Lou DiCarlo
"The Stained Glass Man"
The quality you appreciate!
214 I St., Mtn. Lake Park
301-334-8222

Sky Valley chalet w/3BRs, 2 BA, on lot with mature pines and apple trees. Adjoins common area for additional privacy. Easy walk to common beach, boat slips, and boat launch.

LONG & FOSTER REAL ESTATE, INC.
Mary O'Neil
REALTOR
301-387-2980 (Office)
301-616-7512 (Cell)
mary.oneil@longandfoster.com

NEED A LIMO?
Call the Limo Man!
301-501-LIMO

Notes From Bittinger

by Joan Glotfelty Sussman

It is hard to believe that here I am at half past 5 a.m. and have already done almost two hours of hard housework. But like lots of children do when they know they did something very bad and want to face the music as soon as possible and not worry about it before the ax falls, I guess that is why our black lab Boo felt she must wake me up from a rare deep sleep to show me the mess she had created on my living room floor, which was one full carton of eggs shredded across my carpet. Some messes can wait, but raw eggs mixed with tiny pieces of shell on the main traffic path is not one of those. The potential smell and the breaking of shells if put off would only become a bigger mess.

That meant punishing Boo. First was a good swat on her rump with a half roll of paper towels and repeated over and over, "Bad dog! Bad dog! Bad dog." Then she had to go outside in a driving rain storm. When she started to scratch on the front door I just yelled, "No, you are a bad dog!" I believe in the ability of some animals living close to humans being able to understand some spoken language. She maybe will think outside getting soaked that she should not get into the refrigerator, or else this will happen once again.

She was able to force the screen door and the front door half open. But she was not home free. I forced her to lie down on the cold, hard, wood floor of our vestibule and shut the door between that and the living room where she really wanted to go to smell the scent of her dear girls. But no, not yet; at least until I finished cleaning up the mess, including scrubbing the carpet as I crawled on it. Let her listen to the driving rain outside and think about her conduct and possible consequences of it.

It was really raining hard, so the early rush hours of deer hunters did not seem to happen, unlike the previous days in hunting season. Rock Lodge Road looked like the closing hours of the Fair between 5 and 7 a.m.

This was one ugly rain storm, and besides the pouring rain the wind was so strong that it picked up and threw something against my window, something solid like gravel, but likely small twigs or something. If the temperature were 20 degrees colder this would be a howling Bittinger blizzard, which is not that far in the future. But I am certainly plenty thankful for the new sound roof that the Angel Bell Crew of the Bittinger Lutheran Parish completed a few weeks ago. If not for them, I would face a day of clean-up from a major flood – the kind of mess that even many rolls of paper towels could not clean up. But like the eggs on the carpet, that mess would only get worse if you put it off. I assumed that my back roof would collapse, but it is not a problem now. Thank God for the Angel Bells.

It looks like, but it is hard to tell through the rain, that there are some lights on up in the Weavers' home. I wish I was sure because I wonder if they think they are back in Kansas and soon their and my house will be carried over the rainbow. No, we are not in Kansas or above the rainbow, but just in Bittinger in a rare December rainstorm.

Traffic is now flowing again on Rock Lodge Road, as three vehicles just passed at a little past 6 o'clock, which is quite a bit later than normal. I wish someone up at this hour would allow me to call them. That is one thing I liked about living in "The City That Never Sleeps, New York, New York." But here in Bittinger the only other ones awake, besides some farmers, are in their cars or trucks going somewhere in this awful weather. I bet the last bit of dirt on Rock Lodge Road after being scraped by the roads department is washed away by now. If your car is outside you really do not have to worry about washing it.

It is strange to think that when I was young and maybe stupid I would enjoy a bareback ride on "Joey" in this kind of weather. I was not stupid enough to damage my expensive saddle with this much water, but my little brother Scott and I loved to jump on our horses and gallop around in the pouring rain. It washed the sweat off nicely. It is not something I would do now, but lots of things I used to enjoy I would not or could not do now. But I am glad that I had the chance to do so many wonderful and strange things in my early life. Now about all I can do is remember and relive some fine experiences.

I felt like some real winter was on its way to the 4-H buckwheat cake dinner Friday evening, at least to me as I trudged up the handicapped ramp to the hall only to discover that the door was locked. After a few chilly minutes someone kindly opened it for me. It was not that I could escape paying for my meal, as who could possibly want to cheat our wonderful 4-H kids who were so busy serving politely and anxiously making sure that everyone had everything they wanted. Meanwhile in the kitchen a whole gang of good-hearted Bittinger adults provided an almost endless supply of perfect buckwheat cakes, golden brown and baked just right. One of Bittinger's 4-H leaders and great supporters and who had just gotten out of the hospital earlier in the day got out of bed and went to the store to get the syrup. They even had some sugar-free syrup.

It was good to see the fire hall pretty much full with supporters of our kids, and of course, fans of good old-fashioned cooking. The price was far too low for what you got. You can't buy that kind of food or service in local restaurants for $5. During the dinner my classmate Randy Wiley "Coyote" and I got into our usual debate about politics. An unfamiliar older man asked whether he could intercede. Randy and my ongoing relationship is based on just being "fussy" with each other, or closer to teasing or just having fun.

I hope I get all the many Buckel birthdays right this month. Pete Buckel will celebrate his birthday on the same day as my brother Scott's birthday, the 13th. Pete and Linda Buckel celebrated their wedding anniversary on December 3 and went away for the weekend. Denny Buckel and his older cousin Dave, now of Kentucky, had a double birthday on the 16th. Gary Buckel's birthday will be the next day on the 17th, while my little sister Carol Bass will enjoy one of the few good birthdays on the right side of 50 on the 18th. Maddy Whittemore had a birthday on December 5, and she is still on the right side of the dreaded teenager years.

I guess people are already in the Christmas rush because I can't get anyone on the phone to confirm the birthdays or get some news tips.

I think Sally Poholsky has the right idea, as she takes her evening walk dressed in a bright orange vest. There are still a few days of deer hunting season, and it is better not to take any chances.

I learned with horror about a 6-year-old little girl, Lucindia Bender, who lives about halfway between Grantsville and Bittinger and who is battling a brain tumor. That truly shows that all other problems are not that big a deal, and she deserves all our prayers.

Only two more weeks before our days start to get longer. This Tuesday was delightfully mild for December. When I got home from a trip for some fast Christmas shopping the wind was gusting so hard it almost blew over my array of purchases, and the temperature dropped fast.

Some good news about a few people on our Parish prayer lists. Lottie Brenneman was able to attend the buckwheat dinner and attend church on Sunday. Also a good report about the health of Audrey Nesline and my Aunt Helen Englar. Although Helen is still pretty tired, her mystery illness is under control.

The bad news is that Don Sealing had to be admitted to the hospital again on Monday after being home for several days. Don just can't sit still a minute.

A good number of people from the community attended the Northern Huskies' basketball game on Tuesday night at Northern. They played Beall High School from Frostburg and had a decisive victory. Good start for the Huskies.

Literacy Council Receives $600 Verizon Grant

The Verizon Foundation has awarded a $600 grant to the Garrett County Literacy Council to purchase books and other materials.

It will use the funds to replenish its dwindling supply of tutoring materials, which it offers to its learners free of charge, noted Maury Feinstein, GC Literacy Council president. The council will also be adding 50 copies of GED study material in an effort to support those applying for their GED.

The Literacy Council works with adult non and low level readers in Garrett County. All services and needed materials are free of charge. The organization is 100 percent staffed by community volunteers. For more information, persons may call 301-334-8606.

HEALTHY COMMUNITIES™ HEALTHY YOUTH GARRETT COUNTY

Featuring events that build assets in youth and promote community involvement:

THURSDAY, DECEMBER 9

- Joy of Christ Celebration, Oakland Armory, beginning 6:30 p.m. Music by Just 4 Fun, Dr. Greg Latta, and Mountain Anthems. Activities for youth and refreshments offered. Everything is free.
- Young Readers Club, Ruth Enlow Library, Oakland branch, 4 p.m. All youth ages 9-11 years welcome to discuss *Esperanza Rising* by Pam Muñoz Ryan. Check out a copy of the book at the library. Free. (301-334-3996)

FRIDAY, DECEMBER 10

- Kitzmiller Tree Lighting Ceremony, Kitzmiller Town Hall, 6:30 p.m. This free event will feature Christmas caroling, lighting of the community Christmas tree, and refreshments. Kitzmiller Empowerment Group will offer bows for purchase to honor, remember, encourage, and support loved ones. Bows are $5 each and are available for early purchase by calling 301-453-3193.
- Friendsville Family Christmas Celebration, Friendsville School Café, 6 p.m. All ages welcome to enjoy entertainment, refreshments, games, and craft sale. Pictures with Santa available with donation of nonperishable food item, children's book, or $1. Donations benefit Dove Center. (301-334-7730)
- Joy of Christ Celebration, Oakland Armory, beginning 6:30 p.m. Music by Scotch Mist and by Lynn Beckman and the Next Generation. Activities for youth and refreshments offered. Everything is free.

SATURDAY, DECEMBER 11

- Bethlehem Community Christmas Caroling. Bethlehem Bunch invites area residents to travel by hay wagon for caroling in the community and delivering fruit baskets. Interested community members will gather early to assemble the fruit baskets. Call 301-334-3206 for more information.

THURSDAY, DECEMBER 16

- Tween Book Club, Ruth Enlow Library, Oakland branch, 4-5 p.m. All youth ages 11-14 years welcome to discuss *Loser* by Jerry Spinelli. Check out a copy of the book at the library. Free. (301-334-3996)

FRIDAY, DECEMBER 17

- Accident Christmas Light Up, Flowery Vale, 6:30 p.m. Accident Community Planning Group invites area residents to also join them for Christmas caroling throughout town, beginning at 7 p.m. Refreshments served afterwards. (301-334-7730)

****

Assets are qualities and experiences youth need to unleash their potential for growing into healthy, caring adults. For more information about Healthy Communities•Healthy Youth™ (HC•HY): Garrett County and about building assets in youth, call 301-334-1189.

HC•HY Garrett County and some of the activities above are sponsored by Garrett County Partnership for Children and Families Inc./LMB (Local Management Board), the Garrett County Health Department, Garrett County Extension Service, and the Governor's Office of Crime Control and Prevention.

SATELLITE RADIO
XM RADIO
Now only
$79.99*
For Home or Business
100% Commercial Free Music
Over 120 Digital Channels
No Contract Required
Call today!
301-334-8757 or 800-699-2355
TOTALLY Wireless COMMUNICATIONS
14689 Garrett Highway
Oakland, MD 21550
*After $30 mail-in rebate. Certain restrictions apply.

WARM THE CHILDREN

Providing New Warm Winter Clothing for Needy Children

The Republican newspaper and the GWFC Civic Club of Oakland are finishing up this eighth year of Warm the Children. Through the generosity of so many, we have been able to purchase clothing for more than 270 local children in need. The donation time has come to an end, and the shopping trips are winding down. Within the next month, a full-page ad will be published with all donors noted. The following individuals and/or organizations donated to the fund by last week's deadline.

Thank you all for your generosity!

Ernie and Terry Gregg, Mtn. Lake Park
Gary and Luanne Ruddell, McHenry, *in honor of their children and grandchildren*
Dennis and Wanda Riley, Oakland, *in memory of Charlie Grubb*
Gladys Wensel Faherty, Frostburg
Louise V. King, Oakland, *in memory of her husband Claude and Shawn Smith*
Bill and Laurie Grant, Oakland, *in memory of Anne Naylor Grant*
Ed Sitarik, Cecil, Pa.
Don and Joyce Warnick, Oakland, *in memory of Herbert Evans and Clarence and Margaret Warnick*
Lee and Gene Rieder, Swanton
Esther M. Yoder, Grantsville
Jacquelyn L. Shirer, Oakland
Nancy J. Oakley, Silver Spring, *in memory of Tom Oakley*
Joan and Fred Holliday, Grantsville
Wayne and Nora Evans, Oakland, *in honor of their five children*
Paul and Linda Ludwig, Deer Park
Donna Glotfelty and Family, Accident, *in memory of James H. Glotfelty*
Albert and Shirley Whitmer, Oakland, *in memory of Elsie Whitmer*
Bill and Charlotte Mousch, Oakland, *in honor of all their grandchildren*
Naomi and Don Wolf, Oakland, *in memory of their dads, Fredolen Wolf and Charles Strawser*
White Church United Methodist Women, Oakland
Mr. and Mrs. William Day, Gales Ferry, Conn., *in memory of Bryan*
William and Dorothy Lohr, Swanton
Mr. and Mrs. Paul Rodeheaver, Oakland, *in honor of their children and families*
Keith and Teresa Harvey, Oakland, *in honor of their children Brittany and Alexis*
Gene Sibley, Grantsville
Gladys Munday and Colleen Welch, Accident, *in memory of Curtis and Butch Munday, Hazel Kitzmiller, and Dick Welch*
Steve and Bessie Murray, Oakland, *in memory of Raymond and Vercie Gregory, Lawrence Gregory, and Allen Murray*
Martin Tichinel, Swanton
Robert Conlan and Laura Roulier, Bethesda, *for the love of children*
Marjorie Blanc, Laytonsville, *in memory of Mr. and Mrs. Ted Gorski*
Richard and Elaine Raesly, Frostburg
Kenneth W. and Encie R. Teets, Norfolk, Va., *in memory of Jeffery and All Family Members*
Gorman Oak Grove Church, *in honor of their church*
Kevin and Pamela Stahl, Oakland, *in memory of Helen Stahl and Gloria Gay*
Offering from the Community Thanksgiving Church Service, *hosted by the Mountaintop Ministerial Association and held at St. Mark's Lutheran Church, added to a matching donation from the* **Garrett County Chapter of Thrivent Financial for Lutherans**
Amos and Bernadine Friend, Friendsville
Garrett County Circuit Court Clerk's Office, Oakland, *in memory of Paul Frantz and Philip Buckel*
Asher Glade Sunday School, Friendsville
The Taylor Family — Doug, Donna, Doug II, and Randi, Ft. Wayne, Ind.
Marilyn J. Filemyr, Mtn. Lake Park, *in honor of her grandchildren*
Bessie Carlson, Mtn. Lake Park
Anonymous, *in honor of Eva and Francis Lease*
And four additional anonymous donors

Sweitzer Simson & Associates
mortgages & financial services
253 N. Third St.
Oakland, MD 21550
(866) 334-9336
(301) 334-9336
Fax (301) 334-9362
www.sweitzersimson.com
Over 75 years of Banking Experience. Access to a variety if lenders to meet the various needs of our customers.

Milford Beckman & Lynn Berney, previously of Garrett Mortgage, have joined Sweitzer Simson & Associates and look forward to continuing to serve their clients.

Fashion Sale
All Remaining Clothing
40% to 50% Off!
All Putters & Wedges
$10 to $20 Off
already low prices!
Titleist 983K DEMO DRIVERS $199
US Kids Starter Sets Ages 3 to 11 In Stock
New Arrival of GOLF ORNAMENTS & GIFTS
Open thru Dec. 23rd
Tues. - Sat., 10-5
301-334-3883
433 Bradley Lane, Oakland
OAKLAND GOLF CLUB Est. 1937

Lou DiCarlo
"The Stained Glass Man"
The professional you can trust!
214 I St., Mtn. Lake Park
301-334-8222

Breakfast with SANTA
All You Can Eat!
Saturday, Dec. 11 - 8:30 - 11:00?
Kitzmiller VFD
Ages 11 - 13 - $2.50, 14 & up - $5.00,
10 and under free w/adult
PICTURES AVAILABLE

TRAILERS! TRAILERS!
Cost + 10%
Want to sell before snow flies!
GARRETT AUTOMOTIVE
301-387-6148

Looking for something to do on New Year's Eve?
New Year's Eve Party!
Oakland Elks Club
9 P.M. - 2 A.M.
DJ Dan Daniels
playing your favorite sounds!
Hors d'oeuvres & Champagne Provided
$25 person – $40 couple
Open to Everyone!
For Information call
301-334-1119

State's Welfare Reform Efforts Get A C; Rank 12th in National Report

by Kis Hall Hayes
Capital News Service

WASHINGTON — Maryland got a grade of C for its welfare reform efforts, but that was still good enough to make the state 12th-best in the nation, according to a report card released by the Cato Institute.

Maryland's relatively high ranking was primarily a result of its significant reduction in welfare rolls: Caseloads have dropped 68 percent from 1996 to 2003. But the report by the libertarian think-tank also ranked the state last for the percentage of welfare recipients who were "actually working" jobs as opposed to those taking classes or job training.

Advocates in the state did not challenge the Cato numbers, but said grading the states misses the point of welfare reform, which gave states the freedom to experiment with programs that suit their needs. What is important to Cato — stringent requirements that make it harder for families to participate — might not be to states like Maryland, they said.

"Welfare reform isn't an exam. Things aren't necessarily right or wrong," said Lynda Meade of Welfare Advocates.

The report compared figures from 1996, when most states began welfare-reform efforts, to the most recent numbers available in categories ranging from caseloads to teen pregnancy rates.

It compared those numbers to each state's requirements for welfare recipients, such as job activities, time limits, and cutting off funding to families that do not satisfy those requirements.

"The greatest result welfare reform could produce would be the elimination of the system," said Jenifer Zeigler, a Cato policy analyst who wrote the report.

Cato looked favorably on states that have more restrictive policies, such as shorter time limits, and harsher punishments for families that do not satisfy requirements. By contrast, it gave states fewer points for having education and job training programs, as Maryland does.

But Cato quantified program requirements that should not necessarily have been given the same weight, said Mark Greenberg, director of policy at the Center for Law and Social Policy. He said the institute's grading system is consistent with its desire to eliminate the system.

"Consistent with that goal, the policies states were rewarded for . . . were the policies that make it more difficult for families to get help," he said.

The report does not look at whether states are doing the necessary things to keep families off welfare, Greenberg said, like offering parents daycare vouchers, as Maryland does.

Meade said the report oversimplifies a complex system.

"We're talking about families and children. Giving states a grade doesn't speak to moving to self-sufficiency," she said.

But Zeigler said previous reports have proved that stronger penalties and stricter requirements are more effective in moving families off welfare. If recipients are aware of the repercussions, she said, they will be motivated to find work. And while job training and education are helpful, Cato believes actual job experience is the best way toward getting families to work.

While some state officials may not agree, this report can help them see which requirements are working and which need improvements, Zeigler said.

"You need some kind of a tool where they are held accountable for these policies that they make," she said.

But Norris West, a spokesman for the Maryland Department of Human Resources, said that while the state is proud to have reduced welfare caseloads to the lowest level since the '60s, it does not necessarily agree with Cato's welfare guidelines.

"We have to use our own yardstick to measure our success," West said.

Visit *The Republican* Website at www.therepublicannews.com

Lou DiCarlo
"The Stained Glass Man"
Gifts for everyone on your list!
214 I St., Mtn. Lake Park
301-334-8222

PUBLIC NOTICES

COVAHEY, BOOZER, DEVAN & DORE, P.A.
Attorneys at Law
606 Baltimore Avenue, Suite 302
Towson, Maryland 21204
410-828-5525

SUBSTITUTED TRUSTEES' SALE OF VALUABLE FEE SIMPLE DWELLING PROPERTY KNOWN AS NO. 775 SNOWY CREEK ROAD OAKLAND, MARYLAND 21550-5345

Under and by virtue of the power of sale contained in a certain Deed of Trust from Shawn D. Eyler and Christy L. Eyler to F. Vernon Boozer, Edward C. Covahey, Jr., Thomas P. Dore, and Roger J. Sullivan, Trustee(s), dated October 12, 1999 and recorded among the Land Records of Garrett County in Liber No. 788, folio 704, and Declaration of Substitution of Trustees dated November 19, 2004 and recorded among the aforementioned Land Records substituting Thomas P. Dore, Mark S. Devan, Michael T. Pate, Jennifer Matthews Herring and Yona T. Openden as Substituted Trustees under the Deed of Trust aforesaid, Irwin Union Bank & Trust Company being the current holder of the Note(s) secured thereby, and default having occurred under the terms thereof, the undersigned Substituted Trustees will offer for sale at public auction, at the Courthouse door, Alder Street entrance, Oakland, Maryland on Tuesday, December 28, 2004 at 1:30 PM.

All that lot of ground and the improvements thereon situate in Garrett County, State of Maryland, and described as follows:

BEING all that property described in a Deed of Trust dated October 12, 1999 and recorded among the Land Records of Garrett County in Liber 788, folio 704.

The improvements thereon being known as No. 775 Snowy Creek Road.

The improvements thereon consist of a dwelling.

The property will be sold in "As Is" condition, subject to any existing building violations, etc. and also subject to conditions, restrictions and agreements of record affecting same, if any. Neither the trustees nor their respective agents, successors or assigns make any representation or warranties, either expressed or implied with respect to the property including without limitation, description, use, recorded or unrecorded leases or other occupancy agreements, if any, operating and management agreements, physical conditions or to the environmental conditions of the subject property.

A Statement of Mortgage Debt has been filed in the foreclosure case in the approximate amount of $20,000.00.

This property is being sold subject to the legal operation and effect of a prior Deed of Trust, the balance of which will be announced at the time of sale.

TERMS OF THE SALE:Cash or certified check deposit in the amount of $5,000.00 will be required of the purchaser (other than the above-named Holder) at the time and place of sale, balance in cash, immediately within thirty (30) days of the final ratification of the sale by the Circuit Court of Garrett County, time being of the essence, and to bear interest at the rate of 18.9% per annum from date of sale to date of settlement. In the event the above-named Holder purchases the property at the sale as the high bidder thereat, no deposit will be required and the requirement of interest on the balance of the purchase price shall be waived. In the event settlement is delayed for any reason, there shall be no abatement of the interest. If the purchaser defaults, in addition to all other remedies including but not limited to attorney fees, the Substituted Trustees may declare the entire deposit forfeited and resell the property at the risk and expense of the defaulting purchaser. The defaulting purchaser shall be liable for the payment of any deficiency in the purchase price, all costs and expenses of both sales, attorney fees and all other charges due and incidental and consequential damages. Taxes, water rent and ground rent, if any, to be adjusted to date of sale. All other public charges and assessments payable on an annual basis, including sanitary and/or metropolitan district charges to be adjusted for the current year to date of sale and assumed thereafter by the purchaser. Cost of all documentary stamps and transfer taxes shall be borne by the purchaser. Purchaser shall have the responsibility of obtaining possession of the property. In the event the Substituted Trustees do not convey title for any reason, purchaser's sole remedy is return of deposit.

Tidewater Auctions, LLC
410-825-2900
www.tidewaterauctions.com

12/9-23 (3)

PUBLIC NOTICES

In the Circuit Court for Garrett County, Maryland
No. C-04-8695 Civil

BRETT W. BURKEY
4291 Clover Drive
Ravenna, Ohio 44266
vs.
LORAINE STEFFENS
1004 Gill Hall Road
Clairton, Pa. 15025

ORDER OF PUBLICATION

The object of this proceeding is to secure the foreclosure of all rights of redemption in the following property, located and situate in Election District No. 6, Garrett County, Maryland, sold by the Collector of Taxes for the County of Garrett, State of Maryland, to the plaintiff in this proceeding, consisting of .69 acre, more or less, and described in a deed from Piney Mountain Corporation to Loraine Steffens, dated February 26, 1982, and recorded in Liber No. 423, page 389, one of the Land Records of Garrett County, Maryland. The Complaint states, *inter alia*, that the amounts necessary for redemption have not been paid.

It is thereupon this 3rd day of December 2004, by the Circuit Court for Garrett County, Maryland,

ORDERED that notice be given by insertion of a copy of this Order in some newspaper having a general circulation in Garrett County, once a week for three (3) successive weeks, warning all persons interested in the property to appear in this Court, by the 1st day of February 2005, and redeem the property and answer the Complaint, or thereafter a final judgment will be entered, foreclosing all rights of redemption in the property and vesting in the plaintiff a title free and clear of all encumbrances.

12/9-23 (3)

BLASTING NOTICE

Notice is hereby given that **MORAN COAL COMPANY, INC. / PO Drawer E, Westernport, Maryland 21562, 301-359-0622,** having been issued the following surface mining permits, shall conduct blasting activities in accordance with all applicable Federal and State laws. Such activities shall commence and continue in accordance with the following schedule and approximate times, as approved by the Maryland Department of the Environment (Bureau of Mines). The descriptions and locations of the above mentioned permits are as follows:

Permit SM-04-445/Little Pittsburgh Mine on the property of Moran Coal Company, Inc., in Election District 4, Garrett County, Maryland, at Grid N/613,000; E/214,000.

Permit SM-04-446/Sewickley (Tyson) Mine on the property of Moran Coal Company, Inc., in Election District 4, Garrett County, Maryland, at Grid N/612,000; E/218,000.

Blasting shall be conducted Monday through Saturday from January 1, 2005, to December 31, 2005, from 8:00 AM to 12 NOON and 1:00 PM to 5:00 PM, except Sundays and Holidays.

At least ten minutes prior to each blasting activity, public accesses to the blasting area shall be controlled to prevent unauthorized entry. At least three (3) minutes prior to blasting a pre-blast warning signal shall be audibly indicated by three (3) five second blasts of an air horn at two (2) second intervals. After the blast, an "all clear" signal shall be indicated by one (1) twenty second blast with an air horn.

Blasting activities shall not be conducted at times other than those announced with appropriate notification, or in the event of an emergency situation where rain, lightning, adverse atmospheric conditions, personnel or public safety would dictate an unscheduled detonation.

Any resident or owner of a dwelling within one-half mile of the permit area may request to have structural blasting survey of their dwelling conducted by contacting the above permittee or the Maryland Bureau of Mines, in writing, at 160 South Water Street, Frostburg, Maryland 21532.

12/9

CONTRACT: SR-09-05 MARGROFF PLACE
STANDING TIMBER FOR SALE

The Maryland State Forest and Park Service is offering for sale the following timber on 21 acres of Compartment #14 of Savage River State Forest. This sale is estimated to yield **149,780 Bd. Ft.** of measured and marked live hardwood sawtimber according to the International ¼ "Saw Kerf Rule (FC78), and 75 cords of hardwood pulpwood, more or less.

This timber is located three miles east of Accident, MD, at the end of a State Forest access road, in Compartment #14 of Savage River State Forest.

1. **Timber will be shown at 9:00 AM on MONDAY, December 20, 2004**. Interested persons should arrange to meet at the Accident Post Office located just east of main street along Accident/Bittinger Road, at the above date and time.
2. Contract/Bid forms will be available at the showing or from Savage River State Forest Headquarters, 349 Headquarters Lane, Grantsville, MD 21536, 301-895-5759.
3. A Security Bond in the amount of 10% of the bid submitted must be posted as bids are submitted to the MD State Forest and Park Service
4. The operator must be a registered Forest Products Operator in Maryland for the current year and hold a Certificate of Erosion and Sediment Control training to be awarded a State Forest Timber Contract.
5. A Performance Bond in the amount of 10% of the bid amount must be posted upon notification of bid acceptance. The Security Bond may be applied to cover the Performance Bond.
6. All timber volumes noted in this offering are estimates. Parties bidding on this timber should determine such volumes to their own satisfaction. NO adjustments on the basis of volume will be made under any circumstances.
7. The successful bidder may make payment as follows: (1) make full payment upon notification of bid acceptance, or (2) select to make a 50% payment upon notification of bid acceptance, with the remaining 50% payable and due within 90 calendar days of the bid acceptance. If the buyer selects this option, the delayed payment must be covered by a payment surety bond in a form acceptable to the state of MD.
8. **Bids will be received up until 1:00 PM on MONDAY, JANUARY 3, 2004.**

12/9-16 (2)

QUARRICK EQUIPMENT & AUCTIONS

Rt. 119 Gallatin Ave. Exit west on Bute Rd. 2¼ miles on right.
Open daily for business. Tractor & equipment sales. Auction service available.

Consignment auctions of farm tractors, equipment, light industrial, lawn & garden, tools & more the *first Thursday of every month*. Consignments welcome! Doing business for 18 years. Visit our web site for lists & pictures @ www.quarrickauction.com.

Tony Quarrick & Sons
166 Quarrick Rd.
Uniontown, PA
724-439-1621

QUARRICK AUCTIONS

PUBLIC NOTICES

IN THE CIRCUIT COURT FOR GARRETT COUNTY, MARYLAND
Civil No. C-04-8674

HERBERT MILLER
POB 369
Manchester, Md. 21102
vs.
GORDON ROWE &
MARYLOU ROWE, his wife,
90 Club Drive
Littleton, NC 27850

ORDER OF PUBLICATION

The object of this proceeding is to secure the foreclosure of all rights of redemption in the following property, located and situate in Election District No. 1, Garrett County, Maryland, sold by the Collector of Taxes for the County of Garrett, State of Maryland, to the plaintiff in this proceeding, consisting of 1.50 acres, more or less, and described in a deed from Wesley E. Friend and Cora Friend, husband and wife, to Gordon Rowe and Marylou Rowe, his wife, dated June 16, 1971, and recorded in Liber No. 317, page 3359, one of the Land Records of Garrett County, Maryland. The Complaint states, *inter alia*, that the amounts necessary for redemption have not been paid.

It is thereupon this 22nd day of November 2004, by the Circuit Court for Garrett County, Maryland,

ORDERED that notice be given by insertion of a copy of this Order in some newspaper having a general circulation in Garrett County, once a week for three (3) successive weeks, warning all persons interested in the property to appear in this Court, by the 21st day of January 2005, and redeem the property and answer the Complaint, or thereafter a final judgment will be entered, foreclosing all rights of redemption in the property and vesting in the plaintiff a title free and clear of all encumbrances.

David K. Martin, Clerk

11/25-12/9 (3)

Gary K. Bahena, Esq., Trustee
Buchanan Ingersoll PC
1776 K Street, N.W., Suite 800
Washington, D.C. 20006

TRUSTEE'S SALE OF VALUABLE FEE SIMPLE COMMERCIAL PROPERTY known as 2815 Chestnut Ridge Road, Grantsville, Garrett County, Maryland 21536; 10300 National Highway, NW Cumberland, Allegany County, Maryland 21502; 823 East Oak Street, Oakland, Garrett County, Maryland 21550.

Under and by virtue of the power of sale contained In a certain First Lien Deed of Trust and Security Agreement dated October 16. 1998 (the **"Garrett Deed of Trust"**) from Three Tees. Inc. (**"Borrower"**) to Kimberly A. Leaman, trustee (**"Original Trustee"**) for the benefit of Greentree Financial Service Corporation (n/k/a Coriseco Financial Servicing Corp.) (**"Original Lender"**) dated October 16, 1998 and recorded at Liber 753, Page 784 among the land records of Garrett County, Maryland (the **"Garrett County Land Records"**), and that certain First Lien Deed of Trust and Security Agreement dated October 16, 1998 (the **"Allegany Deed of Trust"**) (The Garrett Deed of Trust and the Allegany Deed of Trust, collectively, the **"Deed of Trust"**) from Borrower to Original Trustee for the benefit of Original Lender and recorded at Book 827, Page 150 among the land records of Allegany County, Maryland (the **"Allegany County Land Records"**), said Deed of Trust (and the Note secured thereby) having been assigned to Textron Financial Corporation (**"Lender"**) pursuant to a certain Assignment of Beneficial Interest of Deed of Trust dated March 6, 2000 and recorded among the Garrett County Land Record at Liber 799, Page 654, and among the Allegany County Land Records at Book 871, Page 381, and further by virtue of a certain Deed of Appointment of Substitute Trustees recorded August 24, 2004, by Lender to Gary K. Bahena and Donald B. Reynolds, substitute trustees, for the benefit of Lender and recorded at Book 1081, Page 420 among the Allegany County Land Records, and recorded at Book 1061, Page 854 among the Garrett County Land Records (collectively, the **"Deed of Trust Appointment"**), default having occurred under the terms of the Deed of Trust, and at the request of the party secured thereby and pursuant to Order to Docket Foreclosure of Deed of Trust filed August 30, 2004 with the Circuit Court for Allegany County, Maryland (Case No. C-04-24039) and Order to Consolidate Trustee's Sales entered therein by such Court on September 2, 2004, and Order to Docket Foreclosure of Deed of Trust filed August 30, 2004 with the Circuit Court for Garrett County, Maryland (4 ace No. 1 1-C-04-008542) and Order to Consolidate Trustee's Sales entered therein by such Court on October 18, 2004, the undersigned Trustee will offer for sale at public auction (i) 2815 Chi snut Ridge Road, Grantsville, Garrett County, Maryland (Tax Parcel: 3013650), (ii) 10300 National Highway, NW, Cumberland, Allegany County, Maryland Tax Parcel: 06-004040), and (iii 823 East Oak, Oakland, Garrett County, Maryland (Tax Parcel: 17-001779) (collectively, the **"Mortgaged Premises"**), at the main doors of the Courthouse for the Circuit Court for Garrett Co inty, 203 South 4th Street, Oakland, Maryland 21550, on

December 28, 2004, AT 12:00 O'CLOCK P.M.

BEING THE SAME AS ALL THAT LOT OF GROUND AND THE IMPROVEMENTS THEREON situated in Allegany County, Maryland, and in Garrett County, Maryland, and more particularly described on Exhibit A to the aforereferenced Deed of Trust (and in the Deed of Trust as the "Deed of Trust Property"), which consists of three (3) parcels of land and improvements thereon.

Bidders will be allowed to bid on each Lot individually and/or all Lots jointly. Subject to the Trustee's right to switch the order of bidding, the Mortgaged Premises shall first be offered for bid jointly (i.e. all the Lots together for a single combined bid for all Lots) (the **"Joint Bidding"**). Promptly following the Joint Bidding, a second round of bidding will occur pursuant to which each Lot that is part of the Mortgaged Premises shall be offered for bid separately (the "Individual **Bidding"**). Subject to the terms below relating to the subsequent default by a successful bidder, in the event that the highest amount bid jointly for the combined Lots in the Joint Bidding exceeds the aggregate highest amounts bid separately for the Lots in the Individual Bidding, then the Mortgaged Premises shall be sold together to the highest bidder from the Joint Bidding. On the other hand, but subject to the terms below relating to the subsequent default by a successful bidder, in the event the aggregate highest amounts bid separately for the Lots in the Individual Bidding exceeds the highest amount bid for the combined Lots in the Joint Bidding, then the Mortgaged Premises shall be sold as separate Lots to the separate highest individual bidders from the Individual Bidding. in any foreclosure sale conducted as set forth above it shall be possible, depending upon whether the successful bidder(s)/bid(s) is/are successful on the basis of joint or separate bids, for there to be as few as one successful bidder and/or as many as three successful bidders and, accordingly, for there to be multiple and different scenarios under which one or more of such otherwise successful bidder(s) could default on their bid(s). Accordingly, and to eliminate the inefficiency and potential economic risk to Borrower and Lender from successive failed foreclosure sales, Lender shall have the right to declare "back-up" winners (the **"Back-up Winners"**). In the event that the Lender shall determine to select Back-up Winners, then the Lender shall announce their identity prior to the conclusion of the above-described bid and foreclosure process, it being the intent of the Lender to select as Back-up Winners that person, or those persons, whose bid(s) will yield the greatest proceeds without, however, exposing Lender to a potential second default by the same bidder. Only qualified bidders will be allowed to bid -- prior to bidding, bidders must deposit cashier's or certified check in the amount of $50,000 for each Lot the bidder will bid upon.

TERMS OF SALE: Cash deposit of $50,000 per Lot to be paid at the time and place of sale, except no deposit shall be required by note holder, its successors or assigns, and the same cash deposit may be used for both the Joint Bidding and the Individual Bidding. The balance of the purchase price is to be paid in cash at settlement, which shall be within thirty (30) days following the auction unless such period is extended by the Trustee, his successors or assigns, for good cause shown; time is of the essence; interest at the rate of 9'l 1% per annum to be paid on unpaid purchase money from date of sale to settlement. Property to be sold subject to all conditions, liens, restrictions and agreements of record affecting same, if any, and to existing leases, if any, except that it is the intent of the Trustee that any such items as may be extinguished by virtue of the foreclosure sale be extinguished. In the event purchaser fails to settle when required, property will be re-sold at purchaser's risk and expense (with defaulting purchaser liable for any readvertising and trustee's and attorneys' fees and costs arising in connection with failure) (although Trustee shall also have the right to convey to appropriate Back-Up Winner(s), if any). Taxes, water and all other municipal liens are to be adjusted to the date of sale. All other public charges and assessments payable on an annual basis to be adjusted to the date of sale and assumed thereafter by purchaser. Cost of all documentary stamps, transfer taxes, document preparation and title insurance to be borne by purchaser. Purchaser (as well as Back-up Winners, if any) may be required to execute a memorandum of sale at the time of sale. Back-up Winners' (if any) bids will be required to remain open for 40 days and deposits from Back-up Winners will be deposited and held by Trustee as security for their bids (and, if not used, will promptly be refunded).

Improvements being sold, "as-is", whereas and without warranty, implied or express, of any kind, including without warranty of merchantability or fitness for a particular purpose and with purchaser responsible for all building and other code violations and all defaults (if any) by the landlord to existing tenants.

For more information, contact: Gary K. Bahena, Esq., Trustee, Buchanan Ingersoll PC, 1776 1< Street, N.W., Suite 800, Washington, DC. 20006, 202-452-7917, or at bahenagk@bipc.com.

12/9-23 (3)

PUBLIC AUCTION
OF
VINTAGE BUILDINGS FOR SALVAGE
Saturday, Dec. 18, at 10 a.m.

Located at the Holy Cross Retreat on Deep Creek Lake. From U.S. Rt. 219 7 miles north of Oakland, Md. Take Sand Flat Rd. to Boy Scout Rd. to Holy Cross Rd. Follow auction signs.

We will be selling 6 large structures for removal from the Property. They are framed with oak, pine, and chestnut materials and have finished interiors of solid oak, chestnut, and knotty pine paneling and hardwood floors. Vintage light fixtures as well.

AUCTIONEER'S NOTE: This is a real opportunity to incorporate exceptionally fine vintage materials and Deep Creek Lake history into your next construction project. Preview the week of 12/12/04 – auction by appointment.

Terms: Cash or personal check with driver's license ID.

CUSTER'S AUCTION SERVICE
301-334-4876
Robert G. Custer WV288 301-334-3141
Leonard C. Custer WV755 301-387-6712
www.custerrealtyandauction.com

12/9-16 (2)

Ball Auction Inc.
Located at the Ball Auction warehouse building along Rt. 7 in Terra Alta, W.Va. Watch for auction sign. 13 miles from Oakland, Md., and 25 miles SE of Morgantown, W.Va.

PUBLIC AUCTION
Saturday, Dec. 11, 4 p.m.

New Household Items & Gifts: Yardman 9.5 hp 26" electric start single-hand snow thrower, Yardman 5.5 hp snow thrower, Profession power station, very fancy floor-standing wine rack, folding ladder, kid's easel, fire place screen, wool rugs, Coleman Powermate 18V tool sets, Santas, ornaments, crystal candle holders, Nautica robes, Crayola activity sets, hose reel, Smoky Mountain series 36" SS smoker, towels, slippers, deep fry pans, pillows, Christmas wrap, nuts, Crayola sets, flute, throws, robes, holiday canes, Ziploc, candles, Motorola maximum Stsi 35 mm camera set, taffetas, SS canister set, jungle sit-on animals, photo albums, golf club, 14 pc. KitchenAid cookware set (nice), spice set, chafing dish, bug zapper, 2.0 hp 4 gal. air compressor w/finish nailer, Santa in sleigh w/reindeer, desk lamp, knapsack, laminate flooring, dog food, kitty litter, bird seed, SS trash cans, Ralph Lauren king mattress pad, Taster's Choice coffee, lawn seed, shampoo, oats, kitchen faucet, pasta sauce, dog beds, lamb's wool rug, PJ sets, patio lanterns, snow globes, gel pen sets, Rain Shower massage set, down throws, Leap Pad, rugs, turkey deep fryer.

New Clothing: Ralph Lauren, CK, Nautica, Nike, Lucky, Tommy, Disney, and more, leather coats, Nike coats, kids' coats.

Electronics and TVs: Toshiba 32" diagonal TV, Panasonic Picture Tube 32", Toshiba 32" color TV, Panasonic 20" diagonal LCD TV, Panasonic DVD recorders, Sony Surround Hi-Fi system, Panasonic DVD/VCR decks, HL-1400 laser printer, HP office jet printer, Panasonic SS microwaves, Quasar TV, Toshiba TV, Panasonic VCR, Sony Home Theater sound system.

New Furniture: 48 ft. trailer load of all major name brand names: Lane, Collezione, Corinthian, Klaussner, Millennium, Ashley, Bassett, England, JDI, Riverside. Leather recliner, sleeper sofa, lift recliner, 2 pc. living room suite, double leather recliner sofa, oak bookshelf, 4 drawer chest, maple sideboard, cherry sideboard, 4 pc. king bedroom suite, 4 pc. queen bedroom suite, beds, dressers, chests, night stand, lamp tables, double pedestal oak dining room tables (fancy), 9 pc. patio set, corner oak entertainment center, leather bar stools, and much more.

New Bedding: King, queen, full, single and major brand names (good selection).

Estate Furniture: Baker's rack, curio, pine chest, table w/4 chairs, corner book shelf, ent. center, futon sofa, 3 pc. queen bedroom suite, full size bed, 7 pc. wooden living room suite, 3 pc. pine bedroom set, 2 pc. living room set, color TV, stereo, computer, telescope, sweeper, washer, dryer, refrigerator, freezer, and much more.

Last auction for 2004. Large selection of new furniture and giftware. Large January 1 auction.

Terms: Cash, check, debit and all major credit cards. A 2% buyer's prem. will be added to credit cards only.

Refreshments available

An Auction every Saturday!

Auctioneer: Mark Ball - 320
Broker: Sheri Ball
(304) 789-6879

Visit us at *www.ballauctioninc.com*

Real Estate office located beside Terra Alta Subway, www.ballproperty.com

12/9

Ball Auction, Inc.
Complete Auctioneering Service - Serving Preston County Since 1982

PUBLIC NOTICES

INVITATION TO BID
SINGLE-AXLE DUMP TRUCK

The Board of Garrett County Commissioners will accept sealed bids for the purchase of one (1) new single-axle dump truck as specified.

Bid documents and specifications may be obtained in person from the Procurement Office of the Garrett County Department of Financial Services, Courthouse Room 105, 313 East Alder Street, Oakland, Maryland 21550. Inquiries may be made by calling 301-334-5003.

Sealed bids must be submitted to the Procurement Office of the Garrett County Department of Financial Services, Courthouse Room 105, 313 East Alder Street, Oakland, Maryland 21550, on or before Thursday, December 16, 2004, at 1:30 p.m. (local time). Sealed bids will be publicly opened and read aloud in the Commissioners' Meeting Room at 2:00 p.m. on December 16, 2004. All bidders are required to submit three (3) copies of their bid documents at the time of submission. All bids submitted should be enclosed in a sealed envelope and should be clearly marked "Single-Axle Dump Truck Bid" on the outside of the envelope. Any bids received after the time due will not be considered for award and shall be retained as documentation for the bid file.

The Board of Garrett County Commissioners reserves the right to accept or reject any or all bids, to cancel this invitation to bid and to waive technicalities in any part deemed to be in the best interest of Garrett County.

By Order of the Board
Brian E. Bowers, CPPB
Procurement Officer
Procurement Office
Garrett County Department of Financial Services

12/2-9 (2)

INVITATION TO BID
ARTICULATED WHEEL LOADER

The Board of Garrett County Commissioners will accept sealed bids for the purchase of one (1) new articulated wheel loader as specified.

Bid documents and specifications may be obtained in person from the Procurement Office of the Garrett County Department of Financial Services, Courthouse Room 105, 313 East Alder Street, Oakland, Maryland 21550. Inquiries may be made by calling 301-334-5003.

Sealed bids must be submitted to the Procurement Office of the Garrett County Department of Financial Services, Courthouse Room 105, 313 East Alder Street, Oakland, Maryland 21550, on or before Thursday, December 23, 2004, at 1:30 p.m. (local time). Sealed bids will be publicly opened and read aloud in the Commissioners' Meeting Room at 2:00 p.m. on December 23, 2004. All bidders are required to submit three (3) copies of their bid documents and brochures at the time of submission. All bids submitted should be enclosed in a sealed envelope and should be clearly marked "Articulated Wheel Loader Bid" on the outside of the envelope. Any bids received after the time due will not be considered for award and shall be retained as documentation for the bid file.

The Board of Garrett County Commissioners reserves the right to accept or reject any or all bids, to cancel this invitation to bid and to waive technicalities in any part deemed to be in the best interest of Garrett County.

By Order of the Board
Brian E. Bowers, CPPB
Procurement Officer
Procurement Office
Garrett County Department of Financial Services

12/9-16

BLASTING NOTICE

Notice is hereby given that G & S COAL COMPANY, INC., 21557 Maryland Highway, Bloomington, Maryland 21523, 30-359-3003, having been issued the following surface mining permits, shall conduct blasting activities in accordance with all applicable Federal and State laws. Such activities shall commence and continue in accordance with the following schedule and approximate times, as approved by the Maryland Department of the Environment (Bureau of Mines). The descriptions and locations of the above mentioned permits are as follows:

Permit SM-92-42 1 - on the property of Westvaco Resources, Inc., in Election District 1, Garrett County, Maryland, at Grid N/590,000; E/188,000.

Permit SM-00-435 - on the property of Westvaco Resources, Inc., and G&S Coal Company in Election District 13, Garrett County, Maryland, at Grid N/579,000; E/186,000.

Blasting shall be conducted Monday through Saturday from January 1, 2005, to December 31, 2005, from 8:00 AM to 12 NOON and 1:00 PM to 5:00 PM, except Sundays and Holidays.

At least ten minutes prior to each blasting activity, public accesses to the blasting area shall be controlled to prevent unauthorized entry. At least three (3) minutes prior to blasting a pre-blast warning signal shall be audibly indicated by three (3) five second blasts of an air horn at two (2) second intervals. After the blast, an "all clear" signal shall be indicated by one (1) twenty second blast with an air horn.

Blasting activities shall not be conducted at times other than those announced with appropriate notification, or in the event of an emergency situation where rain, lightning, adverse atmospheric conditions, personnel or public safety would dictate an unscheduled detonation.

Any resident or owner of a dwelling within one-half mile of the permit area may request to have structural blasting survey of their dwelling conducted by contacting the above permittee or the Maryland Bureau of Mines, in writing, at 160 South Water Street, Frostburg, Maryland 21532.

12/9

NOTICE OF APPLICATION FOR SURFACE MINE PERMIT RENEWAL

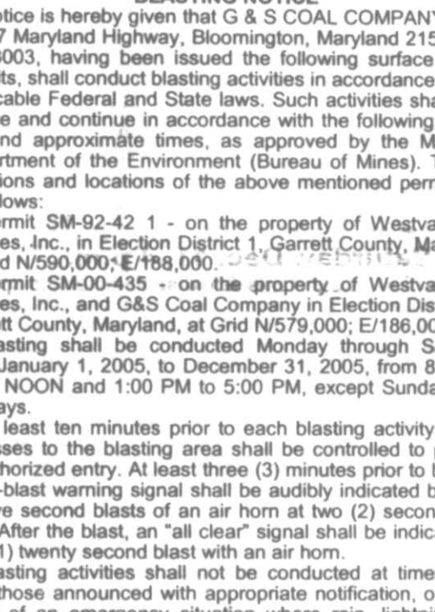

Notice is hereby given that G & S COAL COMPANY, INC. - 21557 Maryland Highway, Bloomington, Maryland 21523, in compliance with Maryland's Federally approved Strip Mine Control and Reclamation Program, has submitted an application for the renewal of surface coal mine permit SM-00-435. This application is for the renewal of an existing permit only. This application does not add any area to the existing permit. The operation located near Kitzmiller on the south side of Three Forks Run in Election District 13 of Garrett County, MD/ Grid Coordinates N-579,000, E-186,000. Access to the site is from Pee Wee Road, 1.0 mile east of the intersection with Maryland Route 38.

Surface of the permit area is owned by <1> MEADWESTVACO Maryland, Inc., 300 Pratt Street, Luke, Maryland 21540, and <2> G & S Coal Company, Inc., 21557 Maryland Highway, Bloomington, Maryland 21523; and the mineral is owned by WESTVACO Resources, Inc., 300 Pratt Street, Luke, Maryland.

The permit area is within the US Geologic Survey - Kitzmiller, MD/WV 7.5 minute quadrangle.

Questions concerning the application may be directed to the Maryland Bureau of Mines, Permit Section, 301-689-6104.

A copy of the application is available for public review at the Maryland Bureau of Mines, 160 South Water Street, Frostburg, Maryland, during normal office hours. Written comments on this application and requests for a public hearing will be received until January 29, 2005, by the Maryland Bureau of Mines, Permitting Section, 160 South Water Street, Frostburg, Maryland 21532.

Attention: Permit No. SM-00-435

12/9-30 (4)

PUBLIC NOTICE
Notice of Special Permit Application for Commercial Use of the Buffer Strip

The Department of Natural Resources, Deep Creek Lake Recreation Area, has received the following application for commercial use of the buffer strip and waters of Deep Creek Lake. The Deep Creek Lake Recreation Area Management office is beginning its review of the application and hereby serves notice of its willingness to accept public comment, in writing, until Friday, December 24, 2004. Comments should be addressed to the Deep Creek Lake Recreation Area, 898 State Park Road, Swanton, MD 21561. Comments received after December 24, 2004, cannot be guaranteed inclusion in the review process.

The following is a brief summary of the application. The complete application is on file and available for review at the Deep Creek Lake Recreation Area office at Deep Creek Lake State Park. For directions or information call 301-387-4111.

"Spiker LLC requests a Special Permit for a commercial marina at 1899 Deep Creek Drive. The request is for the same commercial rights and privileges previously associated with the Deep Creek Outfitters marina and commercial operation at the same site."

12/9-16 (2)

IN THE CIRCUIT COURT FOR GARRETT COUNTY, MARYLAND
Civil No. C-04-8677
HERBERT MILLER
P.O. Box 369
Manchester, Md. 21102
vs.
JOSEPH F. KOVACH & RITA H. KOVACH, his wife,
9661 Tara Cay Court
Seminole, Florida 33766

ORDER OF PUBLICATION

The object of this proceeding is to secure the foreclosure of all rights of redemption in the following property, located and situate in Election District No. 2, Garrett County, Maryland, sold by the Collector of Taxes for the County of Garrett, State of Maryland, to the plaintiff in this proceeding, consisting of 1.38 acres, more or less, and described in a deed from Owen Floyd Frantz and Carole Ann Frantz, husband and wife, to Joseph F. Kovach and Rita H. Kovach, his wife, dated August 24, 1970, and recorded in Liber No. 301, page 398, one of the Land Records of Garrett County, Maryland. The Complaint states, *inter alia*, that the amounts necessary for the redemption have not been paid.

It is thereupon this 23rd day of November 2004, by the Circuit Court for Garrett County, Maryland,

ORDERED that notice be given by insertion of a copy of this Order in some newspaper having a general circulation in Garrett County, once a week for three (3) successive weeks, warning all persons interested in the property to appear in this Court, by the 24th day of January 2005, and redeem the property and answer the Complaint, or thereafter a final judgment will be entered, foreclosing all rights of redemption in the property and vesting in the plaintiff a title free and clear of all encumbrances.

David K. Martin, Clerk

12/2-16 (3)

REQUEST FOR PROPOSALS
CONSULTING SERVICES FOR A FEASIBILITY STUDY FOR A SHARED-USE VALUE-ADDED MILK PROCESSING FACILITY

The Board of Garrett County Commissioners will accept sealed proposals from qualified firms to develop a feasibility study for a shared-use value-added milk processing facility in Garrett County, Maryland.

Proposal documents may be obtained in person from the Procurement Office of the Garrett County Department of Financial Services, 313 East Alder Street, Room 105, Oakland, Maryland 21550. Inquiries may be made by calling 301-334-5003.

Sealed proposals must be submitted to the Procurement Office of the Garrett County Department of Financial Services, 313 East Alder Street, Room 105, Oakland, Maryland 21550, on or before Tuesday January 4, 2005, at 2:00 p.m. (local time). Firms are required to submit ten (10) copies of their proposal documents at the time of submission. All proposals submitted should be enclosed in a sealed envelope and should be clearly marked "Request for Proposals–Feasibility Study–Milk Processing Facility" on the outside of the envelope. Any proposals received after the time due will not be considered for award and shall be retained as documentation for the file.

The Board of Garrett County Commissioners reserves the right to accept or reject any or all proposals, to cancel this request and to waive technicalities in any part deemed to be in the best interest of Garrett County.

By Order of the Board
Brian E. Bowers, CPPB
Procurement Officer
Procurement Office
Garrett County Department of Financial Services

12/2-9 (2)

PUBLIC NOTICE

The Loch Lynn Heights Board of Zoning Appeals will conduct a public hearing on December 20, 2004, at 6:00 p.m. in the Loch Lynn Heights Town Hall. The Board will review an application made by Art and Louise Beckman on behalf of Beckman's Variety Store, LLC, for a Special Exception permit to allow the establishment of a retail store facility on the Beckman Lumber Company property located at 5 Pocahontas Street in a TR-Town Residential Zone. The Circuit Court for Garrett County has reversed the previous decision of the Board and remanded this case back to the Board for further deliberation. Interested persons are welcome to attend.

By Order of the Board of Appeals

12/2-16 (3)

PUBLIC NOTICE

On January 8, 2004, the Town of Mtn. Lake Park enacted an Enforcement Ordinance (Ordinance No. 2003-17) providing for the enforcement of municipal infractions, pursuant to Section 3 of Article 23A of the Annotated Code of Maryland. Pursuant to the powers granted under the Enforcement Ordinance and the subsequent resolution setting municipal infraction fines (Resolution 2004-7), the Town of Mtn. Lake Park has implemented a code enforcement program.

Residents of Mtn. Lake Park and non-residents engaged in certain prohibited activities within town limits are advised that violation of any municipal ordinance containing an enforcement provision is subject to fine, with or without prior warning. In the event that a warning is issued, no fine shall be imposed if the violation is corrected within the time provided in the warning. Unpaid fines may be enforced by legal process.

The full texts of the referenced ordinances are available for review at the Mtn. Lake Park Town hall and on the Town website at www.mtnlakepark.com.

Code Enforcement Officer,
Richard B. Haynes

12/9

COHN, GOLDBERG & DEUTSCH, L.L.C.
600 Baltimore Avenue #208
Towson, MD 21204
410-296-2550

SUBSTITUTE TRUSTEES' SALE OF IMPROVED REAL PROPERTY
874 LEE ROAD
SWANTON, MD 21561

Under a power of sale contained in a certain Deed of Trust from Jennifer Rose Housel, Larry Franklin Housel, Jr., and Mickey Frances Westfall dated October 18, 2002, and recorded in Liber 926, Folio 0406 among the Land Records of Garrett County, Maryland, default having occurred under the terms thereof, the Substitute Trustees will sell at public auction at the Courthouse door for the Circuit Court for Garrett County on

DECEMBER 14, 2004, AT 9:30 a.m.

ALL THAT FEE-SIMPLE LOT OF GROUND and the improvements thereon situated in Garrett County, Maryland, and more fully described as follows:

All that parcel of land being about two miles west of Bloomington, Election District No. 4, Garrett County, State of Maryland, as more fully described by fee simple deed dated August 15, 2002, from Mickey Frances Westfall to Mickey Frances Westfall, Jennifer Rose Housel and Larry Franklin Housel, Jr., and recorded August 23, 2002, at Book 913 Page 396 in the Land Records of Garrett County. SAVING AND EXCEPTING the 52,994 square feet, more or less, conveyed by deed dated April 20, 1972, and recorded in the Land Records of Garrett County at Liber 321, Folio 190 from William Dale Starkey and Rose Starkey to Alvin Lewis Westfall and Mickey Frances Westfall.

The property is improved by a dwelling.

The property will be sold in "as is" condition and subject to conditions, restrictions and agreements of record affecting same, if any, and with no warranty of any kind.

TERMS OF SALE: A deposit of $3,800.00 by cash or certified check. The purchaser shall comply with the terms of sale within five (5) days after ratification thereof by the Circuit Court for Garrett County. Interest to be paid on the unpaid purchase money at the note rate from the date of sale to the date the funds are received in the office of the Substitute Trustees. In the event settlement is delayed for any reason, there shall be no abatement of interest. Taxes, ground rent, water rent, condominium fees and/or homeowner association dues, all public charges/assessments payable on an annual basis including sanitary and/or metropolitan district charges, if applicable, to be adjusted for the current year to date of sale and assumed thereafter by the purchaser. Purchaser shall be responsible for obtaining physical possession of the property. Purchaser assumes the risk of loss or damage to the property from the date of sale forward. The cost of all documentary stamps, transfer taxes and settlement expenses shall be borne by the purchaser. Purchaser agrees to pay $245.00 at settlement to the sellers' attorney for review of the settlement documents.

If the purchaser shall fail to comply with the terms of the sale or fails to go to settlement, the Substitute Trustees may, in addition to any other available legal remedies, declare the entire deposit forfeited and resell the property at the risk and cost of the defaulting purchaser. In such event, the defaulting purchaser shall be liable for the payment of any deficiency in the purchase price, all costs and expenses of sale, reasonable attorney's fees, and all other charges due and incidental and consequential damages. The purchaser shall not be entitled to any surplus proceeds or profits resulting from any resale of the property. If the Substitute Trustees cannot convey insurable title, purchaser's sole remedy at law or in equity shall be the return of the deposit.

Edward S. Cohn, Stephen N. Goldberg, Richard E. Solomon, Richard J. Rogers, Nathan H. Wasser
SUBSTITUTE TRUSTEES
ALLEGHENY AUCTIONEERS, LLC
600 Baltimore Avenue #209
Towson, MD 21204
410-296-2550

11/25-12/9 (3)

PUBLIC NOTICE

The Loch Lynn Heights Board of Zoning Appeals will conduct a public hearing on December 20, 2004, at 6:00 p.m. in the Loch Lynn Heights Town Hall. The Board will review an application made by Art and Louise Beckman on behalf of Beckman's Variety Store, LLC, for a Special Exception permit to allow the establishment of a retail store facility on the Beckman Lumber Company property located at 5 Pocahontas Street in a TR-Town Residential Zone. The Circuit Court for Garrett County has reversed the previous decision of the Board and remanded this case back to the Board for further deliberation. Interested persons are welcome to attend.

By Order of the Board of Appeals

12/2-16 (3)

PUBLIC NOTICE

On January 8, 2004, the Town of Mtn. Lake Park enacted an Enforcement Ordinance (Ordinance No. 2003-17) providing for the enforcement of municipal infractions, pursuant to Section 3 of Article 23A of the Annotated Code of Maryland. Pursuant to the powers granted under the Enforcement Ordinance and the subsequent resolution setting municipal infraction fines (Resolution 2004-7), the Town of Mtn. Lake Park has implemented a code enforcement program.

Residents of Mtn. Lake Park and non-residents engaged in certain prohibited activities within town limits are advised that violation of any municipal ordinance containing an enforcement provision is subject to fine, with or without prior warning. In the event that a warning is issued, no fine shall be imposed if the violation is corrected within the time provided in the warning. Unpaid fines may be enforced by legal process.

The full texts of the referenced ordinances are available for review at the Mtn. Lake Park Town hall and on the Town website at www.mtnlakepark.com.

Code Enforcement Officer,
Richard B. Haynes

12/9

IN THE CIRCUIT COURT FOR GARRETT COUNTY, MARYLAND
No. C-04-8673 Civil
LYNNE M. CREHAN
43 Beaver Run Ext.
Oakland, Md. 21550
vs.
HOWARD R. FULK JR. & VELMA E. FULK, his wife
POB 135
Bayard, West Virginia 26707

ORDER OF PUBLICATION

The object of this proceeding is to secure the foreclosure of all rights of redemption in the following property, located and situate in Election District No. 6, Garrett County, Maryland, sold by the Collector of Taxes for the County of Garrett, State of Maryland, to the plaintiff in this proceeding, consisting of .65 acre, more or less, and described in a deed from Piney Mountain Corporation to Howard R. Fulk Jr. and Velma E. Fulk, his wife, dated October 30, 1971, and recorded in Liber No. 317, page 218, one of the Land Records of Garrett County, Maryland. The Complaint states, *inter alia*, that the amounts necessary for redemption have not been paid.

It is thereupon this 22nd day of November 2004, by the Circuit Court for Garrett County, Maryland,

ORDERED that notice be given by insertion of a copy of this Order in some newspaper having general circulation in Garrett County, once a week for three (3) successive weeks, warning all persons interested in the property to appear in this Court, by the 21st day of January 2005, and redeem the property and answer the Complaint, or thereafter a final judgment will be entered, foreclosing all rights of redemption in the property and vesting in the plaintiff a title free and clear of all encumbrances.

David K. Martin, Clerk

11/25-12/9 (3)

Law Offices of Bierman, Geesing & Ward, LLC
7315 Wisconsin Ave., Suite 315-East
Bethesda, MD 20814
301-961-6555

SUBSTITUTE TRUSTEES' SALE OF IMPROVED REAL PROPERTY
680 Rabbit Hollow Rd.
I/R/T/A 680 Rabbitt Hollow Rd.
Accident, MD 21520

Under a power of sale contained in a certain Deed of Trust from John Folmsbee a/k/a L. John Folmsbee and Nancy J. Folmsbee, dated February 2, 2002 and recorded in Liber 881, Folio 608 among the Land Records of Garrett Co., MD, default having occurred under the terms thereof, the Sub. Trustees will sell at public auction at the Circuit Court for Garrett Co., at the Court House Door, Oakland, on

December 21, 2004 AT 1:30 PM

ALL THAT FEE-SIMPLE LOT OF GROUND, together with the buildings and improvements thereon situated in Garrett Co., MD and more fully described in the aforesaid Deed of Trust.

The property, which is improved by a dwelling, will be sold in an "as is" condition and subject to conditions, restrictions and agreements of record affecting the same, if any, and with no warranty of any kind.

Terms of Sale: A deposit of $14,000 in the form of cash, certified check, or in any other form suitable to the Substitute Trustees in their sole discretion, shall be required at the time of sale, except no deposit shall be required of the secured party, its successors or assigns. Balance of the purchase price to be paid in cash within ten days of final ratification of sale by the Circuit Court for Garrett Co. If the purchaser fails to go to settlement, the deposit shall be forfeited and the property may be resold at the purchaser's risk and expense. The defaulting purchaser shall not be entitled to any surplus proceeds or profits resulting from any resale of the property. Interest to be paid on the unpaid purchase money at the rate pursuant to the Deed of Trust Note from the date of sale to the date funds are received in the office of the Sub. Trustees. In the event settlement is delayed for any reason, there shall be no abatement of interest. The sale is subject to post-sale confirmation that the borrower did not file for protection under the U.S. Bankruptcy Code prior to the sale, as well as to post-sale confirmation and audit of the status of the loan with the loan servicer including, but not limited to, determination of whether the borrower entered into any repayment agreement, reinstated or paid off the loan prior to the sale. In any such event, this sale shall be null and void, and the Purchaser's sole remedy, in law or equity, shall be the return of his deposit without interest. Purchaser assumes liability for payment of all taxes, ground rent, water rent, condominium fees and/or homeowner association dues, all public charges/assessments payable on an annual basis, including sanitary and/or metropolitan district charges, if applicable, from the date of sale. The purchaser is responsible for any amount in excess of $500 of outstanding water bills, if any, incurred prior to date of sale. Cost of all documentary stamps, transfer taxes and settlement expenses shall be borne by the purchaser. Purchaser shall be responsible for obtaining physical possession of the property. Purchaser assumes the risk of loss or damage to the property from the date of sale forward. If the Sub. Trustees are unable to convey good and marketable title, the purchaser's sole remedy in law and equity shall be limited to a refund of the deposit. In the event the sale is not ratified for any reason, the purchaser's sole remedy, at law or equity, is the return of the deposit. Additional terms, if any, to be announced at sale. Purchaser agrees to pay $245.00 at settlement, to the Seller's attorney, for review of the settlement documents.

Howard N. Bierman, Jacob Geesing, Carrie M. Ward, Ralph J. DiPietro, Michael Scott Cohen
Substitute Trustees

12/2-16 (3)

NOTICE OF APPOINTMENT
NOTICE TO CREDITORS
NOTICE TO UNKNOWN HEIRS
Estate No. 10084

TO ALL PERSONS INTERESTED IN THE ESTATE OF:

MILDRED VIRGINIA TICHINEL

Notice is given that Joseph D. Tichinel, 2668 Walnut Bottom Road, Swanton, MD 21561, was on November 29, 2004, appointed personal representative of the estate of Mildred Virginia Tichinel, who died on November 23, 2004, with a will.

Further information can be obtained by reviewing the estate file in the office of the Register of Wills or by contacting the personal representative or the attorney.

All persons having any objection to the appointment (or to the probate of the decedent's will) shall file their objections with the Register of Wills on or before the 29th day of May 2005.

Any person having a claim against the decedent must present the claim to the undersigned personal representative or file it with the Register of Wills with a copy to the undersigned on or before the earlier of the following dates:

(1) Six months from the date of the decedent's death, except if the decedent died before October 1, 1992, nine months from the date of the decedent's death; or

(2) Two months after the personal representative mails or otherwise delivers to the creditor a copy of this published notice or other written notice, notifying the creditor that the claim will be barred unless the creditor presents the claims within two months from the mailing or other delivery of the notice. A claim not presented or filed on or before that date, or any extension provided by law, is unenforceable thereafter. Claim forms may be obtained from the Register of Wills.

Name of newspaper designated by personal representative: *The Republican.*

Date of Publication: December 2, 2004.

Joseph D. Tichinel
Personal Representative
Joseph DiSimone
Register of Wills
for Garrett County
Room 103 Courthouse
313 E. Alder Street
Oakland, MD 21550

12/2-16 (3)

NOTICE OF APPOINTMENT
NOTICE TO CREDITORS
NOTICE TO UNKNOWN HEIRS
Estate No. 10081

TO ALL PERSONS INTERESTED IN THE ESTATE OF:

MARY LOUISE CALLIS

Notice is given that Debra Ann Cowgill, 236 N. Second Street, Oakland, MD 21550, was on November 22, 2004, appointed personal representative of the estate of Mary Louise Callis, who died on November 16, 2004, with a will.

Further information can be obtained by reviewing the estate file in the office of the Register of Wills or by contacting the personal representative or the attorney.

All persons having any objection to the appointment (or to the probate of the decedent's will) shall file their objections with the Register of Wills on or before the 22nd day of May 2005.

Any person having a claim against the decedent must present the claim to the undersigned personal representative or file it with the Register of Wills with a copy to the undersigned on or before the earlier of the following dates:

(1) Six months from the date of the decedent's death, except if the decedent died before October 1, 1992, nine months from the date of the decedent's death; or

(2) Two months after the personal representative mails or otherwise delivers to the creditor a copy of this published notice or other written notice, notifying the creditor that the claim will be barred unless the creditor presents the claims within two months from the mailing or other delivery of the notice. A claim not presented or filed on or before that date, or any extension provided by law, is unenforceable thereafter. Claim forms may be obtained from the Register of Wills.

Name of newspaper designated by personal representative: *The Republican.*

Date of Publication: December 2, 2004.

Debra Ann Cowgill
Personal Representative
Joseph DiSimone
Register of Wills
for Garrett County
Room 103 Courthouse
313 E. Alder Street
Oakland, MD 21550

12/2-16 (3)

NOTICE OF PUBLIC HEARING
GARRETT COUNTY
Amendments to the Garrett County Water and Sewer Master Plan

Notice is hereby given that a public hearing of the Board of County Commissioners of Garrett County is scheduled for Tuesday, Dec. 21, 2004, at 11:00 a.m. in the Garrett County Commissioners' Public Meeting Room, located at the Courthouse, Oakland, Maryland, to consider two Amendments to the Water and Sewer Master Plan.

Amendments to consider are as follows:

1. Garrett County Water and Sewer Financial Policy Change [Chapter 4 Page 19]. Adoption of this policy change will provide the financing mechanism necessary to complete the capital sewer and water projects necessary for all Garrett County public water and sewer systems.

2. Sweet Rewards Development Inclusion in the Water and Sewer Sanitary District, Map 42, Parcel 65 [Chapter 4 pages 23 and 24]. Adoption of this service area will provide public water and sewer service to a new residential development consisting of 50-52 new home construction projects.

3. Garrett County Airport Expansion, Map 42, Parcel 7 [Chapter 3 Page 25, Chapter 4 Page 15]. Adoption of this amendment will allow for the expansion area to be served by public sewer and public water for fire protection and potable use and to obtain a right-of-way for a possible storage tank site.

Interested persons will be heard at the public hearing on December 21, 2004, to determine if the amendments to the Water and Sewer Master Plan are necessary for the public health, safety, and welfare of the residents of the current or proposed service areas and if the projects are feasible financially from an engineering standpoint.

By order of the County Commissioners of Garrett County
R. Lamont Pagenhardt
County Administrator

12/9-16 (2)

IN THE CIRCUIT COURT FOR GARRETT COUNTY, MARYLAND
Civil No.: C-04-8679
JOSEPH P. MATTHIESEN
AND
KATHERINE A. MATTHIESEN
89 Fern Drive
Oakland, Maryland 21550
VS.
RICHARD W. REYNOLDS
25 Pittsburgh Street
Fairchance, PA 15436
And
CYNTHIA A. REYNOLDS
25 Pittsburgh Street
Fairchance, PA 15436
And
YOUGHIOGHENY MOUNTAIN RESORT HOEMOWNER'S ASSOCIATION
36 Youghiogheny Boulevard
Oakland, MD 21550
And
All persons interested in that parcel of land Situate in Election District No. 14, containing 0.63 of an acre, more or less, and described in a deed from Hugh Family Partnership to Richard W. Reynolds and Cynthia A. Reynolds, dated July 19, 1985, and recorded October 5, 1985 in Liber 461, folio 172, one of the Land Records of Garrett County, Maryland.

ORDER OF PUBLICATION

The object of this proceeding is to secure the foreclosure of all rights of redemption from tax sale on the following properties in Garrett County, State of Maryland, sold by Patty L. Glover, Collector of Taxes for the State of Maryland and the County of Garrett, to Plaintiffs, Joseph P. Matthiesen and Katherine A. Matthiesen. The parcels of land are described as follows:

All persons interested in that parcel of land Situate in Election District No. 14, containing 0.63 of an acre, more or less, and described in a deed from Hugh Family Partnership to Richard W. Reynolds and Cynthia A. Reynolds, dated July 19, 1985, and recorded October 5, 1985, in Liber 461, folio 172, one of the Land Records of Garrett County, Maryland.

The Complaint states, among other things, that the amounts necessary for redemption have not been paid. The sale was on May 14, 2004, and more than six (6) months have passed since that date.

It is thereupon this 24th day of November 2004 that the Circuit Court for Garrett County, Maryland,

ORDERED that notice be given by the insertion of a copy of this order in one newspaper having a general circulation in Garrett County, Maryland, once a week for three (3) consecutive weeks, on or before the 17th day of December 2004, warning all persons interested in the properties to appear in this Court by the 24th day of January 2005, and redeem the property and answer the Complaint or thereafter the final judgment will be entered foreclosing all rights of redemption in the property and vesting in the Plaintiffs to said properties in fee simple, title free of all liens and encumbrances.

David K. Martin
Clerk of Circuit Court

12/2-16 (3)

PUBLIC NOTICES

IN THE CIRCUIT COURT FOR THE COUNTY OF GARRETT, MARYLAND
CIVIL NO. 11-C-04-008630
JOHN S. BURSON
ET AL
TRUSTEES(S)
Plaintiff(s)
vs.
DENNIS C. TASKER AND SHIRLEY J. TASKER
Defendant(s)
Mortgagor(s)

NOTICE

NOTICE IS HEREBY GIVEN, this 19th day of November 2004, by the Circuit Court for the COUNTY OF GARRETT, Maryland, and by the authority thereof, that the sale made by JOHN S. BURSON, WILLIAM M. SAVAGE, JASON MURPHY, KRISTINE D. BROWN AND GREGORY N. BRITTO, Trustees, of the Real Property designated as 744 SHALLMAR ROAD, KITZMILLER, MD 21538, and reported in the above titled cause, will be finally ratified and confirmed, unless cause to the contrary thereof be shown on or before the 20th day of December 2004, next; provided a copy of this order be inserted in *THE REPUBLICAN*, P.O. BOX 326, OAKLAND, MD 21550, published in said COUNTY OF GARRETT once a week for three successive weeks before the 10th day of December 2004.

The report states the amount of the sale to be $35,000.00.

David K. Martin
CLERK OF THE CIRCUIT COURT FOR COUNTY OF GARRETT

11/25-12/9 (3)

PUBLIC NOTICE
Notice of Development Permit Application

The Department of Natural Resources, Deep Creek Lake Recreation Area, has received the following application for use of the buffer strip and waters of Deep Creek Lake. The Deep Creek Lake Recreation Area Management office is beginning its review of the application and hereby serves notice of its willingness to accept public comment, in writing until Friday December 17, 2004. Comments should be addressed to the Deep Creek Lake Recreation Area, 898 State Park Road, Swanton, MD 21561. Comments received after December 17, 2004, cannot be guaranteed inclusion in the review process.

The following is a brief summary of the application. The complete application is on file and available for review at the Deep Creek Lake Recreation Area office at Deep Creek Lake State Park. For directions or information call 301-387-4111.

"MSG Glendale Property LLC has applied for a development permit for a 12 lot subdivision adjoining Carmel Cove. The request is for passive recreational activities and improvements on the buffer strip and no docking."

12/2-9 (2)

INVITATION TO BID
EMERGENCY RESCUE EQUIPMENT & SUPPLIES

The Board of Garrett County Commissioners will accept sealed bids on behalf of the Southern Garrett Rescue Squad and the Northern Garrett Rescue Squad for the purchase of emergency rescue equipment and supplies as specified via grant funding.

Bid documents and specifications may be obtained in person from the Procurement Office of the Garrett County Department of Financial Services, Courthouse Room 105, 313 East Alder Street, Oakland, Maryland 21550. Inquiries may be made by calling 301-334-5003.

Sealed bids must be submitted to the Procurement Office of the Garrett County Department of Financial Services, Courthouse Room 105, 313 East Alder Street, Oakland, Maryland 21550, on or before Thursday, December 16, 2004, at 1:30 p.m. (local time). Sealed bids will be publicly opened and read aloud in the Commissioners' Meeting Room at 2:00 p.m. on December 16, 2004. All bidders are required to submit three (3) copies of their bid documents at the time of submission. All bids submitted should be enclosed in a sealed envelope and should be clearly marked "Emergency Rescue Equipment and Supplies Bid" on the outside of the envelope. Any bids received after the time due will not be considered for award and shall be retained as documentation for the bid file.

The Board of Garrett County Commissioners reserves the right to accept or reject any or all bids, to cancel this invitation to bid and to waive technicalities in any part deemed to be in the best interest of Garrett County.

By Order of the Board
Brian E. Bowers, CPPB
Procurement Officer
Procurement Office
Garrett County Department of
Financial Services

12/2-9 (2)

PUBLIC NOTICES

PUBLIC NOTICE

The Deep Creek Watershed Board of Zoning Appeals will conduct a public hearing on Thursday, December 16, 2004, starting at 7:30 p.m. in the County Commissioners' meeting room, Second Floor, Courthouse Annex, Oakland. The Board will review the following docketed cases:

1. **VR-589** - an application submitted by Sherman and Tammy Hill for a Variance to attach a garage to a single family residence. The garage would come to within 34.00 feet of the rear property line instead of the required 40 feet. The property is located at 81 Hidden Cove Court (tax map 66, parcel 483, lot 24) and is zoned Lake Residential. This case has been continued from the November meeting of the Board.

2. **VR-590** - an application submitted by Michael and Deborah Croghan for a Variance for an attached garage to come within 30' of the front property line instead of the required 40'. The property is located at 387 Pinnacle Drive (tax map 58, parcel 694, lot 9) and is zoned Lake Residential.

3. **SE-354** - an application submitted by Frederick and Tambra Fulk for a Special Exception permit to establish a banquet and catering facility. The property is located at 184 North Glade Road (tax map 59, parcel 616) and is zoned Lake Residential. Banquet and catering facilities are permitted by special exception in the LR zone.

4. **INTP-16** - an application submitted by Hugh D. Umbel for an Interpretive Hearing regarding the denial of a zoning permit. The applicant received a Variance (VR-580) from the Board on June 18, 2004, to build a structure to within 15 feet of a rear lake front property line. The Zoning Administrator has interpreted that the plans submitted for the building permit, are significantly different from the plans presented at the June hearing, especially concerning the height of the building. The property (tax map 50, parcel 240) is located at 2693 State Park Road and is zoned Lake Residential.

Interested persons are invited to attend.

By the authority of the Board of Zoning Appeals

12/2-9 (2)

IN THE CIRCUIT COURT FOR GARRETT COUNTY, MARYLAND
Civil No. C-04-8684

BRUCE D. CABLE
201 WHITEFIELD COURT
CHURCHVILLE, MARYLAND 21028
PLAINTIFF
v.
VINCENT S. CURL
15421 NARCISSUS WAY
ROCKVILLE, MD 20853
AND
MARGARET E. CURL
15421 NARCISSUS WAY
ROCKVILLE, MD 20853
AND
ALL OTHER PARTIES HAVING OR CLAIMING TO HAVE ANY INTEREST IN THE PARCEL OF LAND SITUATE IN ELECTION DISTRICT NO. 6, KNOWN AND DESIGNATED AS LOT NO. 18 ON THE PLAT OF LAUREL RIDGE SUBDIVISION, CONTAINING 0.57 ACRE, MORE OR LESS, AND DESCRIBED IN DEED FROM T.G.F. ENTERPRISES, INC., AND THE FIRST NATIONAL BANK OF OAKLAND TO VINCENT S. CURL AND MARGARET E. CURL, HUSBAND AND WIFE, DATED OCTOBER 3, 1980, AND RECORDED OCTOBER 6, 1980, IN LIBER NO. 413, FOLIO 197, ONE OF THE LAND RECORDS OF GARRETT COUNTY, MARYLAND
DEFENDANTS

ORDER OF PUBLICATION

The object of this proceeding is to secure the foreclosure of all rights of redemption in all that parcel of land situate in Election District No. 6, known and designated as Lot No. 18 on the plat of Laurel Ridge Subdivision, containing 0.57 acre, more or less, and described in deed from T.G.F. Enterprises, Inc., and the First National Bank of Oakland to Vincent S. Curl and Margaret E. Curl, husband and wife, dated October 3, 1980, and recorded October 6, 1980, in Liber no. 413, folio 197, one of the Land Records of Garrett County, Maryland.

The Complaint states, among other things, that the amounts for redemption have not been paid, although more than six (6) months and one (1) day from the date of sale has expired.

IT IS THEREUPON, this 24th day of November **2004**, by the Circuit Court for Garrett County, Maryland, **ORDERED** that notice be given by the insertion of a copy of this Order in some newspaper having a general circulation in Garrett County, once a week for three successive weeks before the 17th day of December **2004**, warning all persons interested in the said property to be and appear in this Court by the 24th day of January **2005** and redeem the property and answer the Complaint, or thereafter a Judgment will be rendered foreclosing all rights of redemption in the property, and vesting in the Plaintiffs a title, free and clear of all encumbrances.

DAVID K. MARTIN, Clerk

12/2-16 (3)

IN THE CIRCUIT COURT FOR GARRETT COUNTY, MARYLAND
Civil No.: C-04-8681

BRAD DAWKINS
And
MIKE WHELAN
P.O. 537
Chesapeake City, Maryland 21915
VS.
WILLIAM ALLEN FRIEND
P.O. Box 281
Friendsville, Maryland 21531
And
BERNICE H. I. FRIEND
P.O. Box 281
Friendsville, Maryland 21531
And
HOUSEHOLD FINANCE CORPORATION
577 Lamont Road
Elmhurst, IL 60126
And
All persons interested in that parcel of land Situate in the Town of Friendsville, Election District No. 2, containing 7,500 square feet, more or less, and described in deed from Larry Lee Suter and Mary Loretta Suter, his wife, to William Allen Friend and Bernice H. I. Friend, dated May 24, 1985, and recorded May 29, 1985, in Liber 457, folio 753, one of the Land Records of Garrett County, Maryland.

ORDER OF PUBLICATION

The object of this proceeding is to secure the foreclosure of all rights of redemption from tax sale on the following properties in Garrett County, State of Maryland, sold by Patty L. Glover, Collector of Taxes for the State of Maryland and the County of Garrett, to Plaintiffs, Brad Dawkins and Mike Whelan. The parcels of land are described as follows:

All persons interested in that parcel of land Situate in the Town of Friendsville, Election District No. 2, containing 7,500 square feet, more or less, and described in deed from Larry Lee Suter and Mary Loretta Suter, his wife, to William Allen Friend and Bernice H. I. Friend, dated May 24, 1985, and recorded May 29, 1985, in Liber 457, folio 753, one of the Land Records of Garrett County, Maryland.

The Complaint states, among other things, that the amounts necessary for redemption have not been paid. The sale was on May 14, 2004, and more than six (6) months have passed since that date.

It is thereupon this 24th day of November 2004 that the Circuit Court for Garrett County, Maryland,

ORDERED that notice be given by the insertion of a copy of this order in one newspaper having a general circulation in Garrett County, Maryland, once a week for three (3) consecutive weeks, on or before the 17th day of December 2004, warning all persons interested in the properties to appear in this Court by the 24th day of January 2005, and redeem the property and answer the Complaint or thereafter the final judgment will be entered foreclosing all rights of redemption in the property and vesting in the Plaintiffs to said properties in fee simple, title free of all liens and encumbrances.

David K. Martin
Clerk of Circuit Court

12/2-16 (3)

PUBLIC NOTICES

PUBLIC NOTICE

The Mtn. Lake Park Board of Zoning Appeals will conduct a public hearing on December 9, 2004, at 6:00 pm. in the Mtn. Lake Park Town Hall. The Board will review an application made by Rev. Aaron Phillips on behalf of the Oakland Apostolic Church (Docket 2004-SE-11) for a Special Exception Permit to allow the placement of a box trailer accessory structure on their property (tax map 78H, parcel 267) located on 600 Spruce Street in a TR-Town Residential zone. Interested citizens are welcome to attend.

By Order of the Board of Zoning Appeals

11/25-12/9 (3)

NOTICE OF APPOINTMENT
NOTICE TO CREDITORS
NOTICE TO UNKNOWN HEIRS
Estate No. 10080

TO ALL PERSONS INTERESTED IN THE ESTATE OF:

BETTY LOU STEYER

Notice is given that Harold Michael Steyer, 563 N. Lemoyne King Road, Oakland, Maryland 21550, was on November 22, 2004, appointed personal representative of the estate of Betty Lou Steyer, who died on November 9, 2004, with a will.

Further information can be obtained by reviewing the estate file in the office of the Register of Wills or by contacting the personal representative or the attorney.

All persons having any objection to the appointment (or to the probate of the decedent's will) shall file their objections with the Register of Wills on or before the 22nd day of May 2005.

Any person having a claim against the decedent must present the claim to the undersigned personal representative or file it with the Register of Wills with a copy to the undersigned on or before the earlier of the following dates:

(1) Six months from the date of the decedent's death, except if the decedent died before October 1, 1992, nine months from the date of the decedent's death; or

(2) Two months after the personal representative mails or otherwise delivers to the creditor a copy of this published notice or other written notice, notifying the creditor that the claim will be barred unless the creditor presents the claims within two months from the mailing or other delivery of the notice. A claim not presented or filed on or before that date, or any extension provided by law, is unenforceable thereafter. Claim forms may be obtained from the Register of Wills.

Name of newspaper designated by personal representative: *The Republican*.

Date of Publication: December 2, 2004.

Harold Michael Steyer
Personal Representative
Joseph DiSimone
Register of Wills
for Garrett County
Room 103 Courthouse
313 E. Alder Street
Oakland, MD 21550

12/2-16 (3)

In the Circuit Court for Garrett County, Maryland
No. C-04-8694 Civil

FRANK G. BURKEY
9709 German Church Road
Atwater, Ohio 44201
vs.
RICHARD J. ALLI
2878 Merriweather St. NW.
Warren, Ohio 44485
Acount No. 6-024106

ORDER OF PUBLICATION

The object of this proceeding is to secure the foreclosure of all rights of redemption in the following property, located and situate in Election District No. 6, Garrett County, Maryland, sold by the Collector of Taxes for the County of Garrett, State of Maryland, to the plaintiff in this proceeding, consisting of .70 acre, more or less, situate in Election District No. 6, designated as Lot No. 38 of Section 4, Block I, Piney Mountain Corporation, Garrett County, Maryland, and being the same land described in a deed from Piney Mountain Corporation to Richard J. Alli, dated March 25, 1993, and recorded in Liber No. 603, page 141, one of the Land Records of Garrett County, Maryland. The Complaint states, *inter alia*, that the amounts necessary for redemption have not been paid.

It is thereupon this 3rd day of December 2004, by the Circuit Court for Garrett County, Maryland,

ORDERED that notice be given by insertion of a copy of this Order in some newspaper having a general circulation in Garrett County, once a week for three (3) successive weeks, warning all persons interested in the property to appear in this Court, by the 1st day of February 2005, and redeem the property and answer the Complaint, or thereafter a final judgment will be entered, foreclosing all rights of redemption in the property and vesting in the plaintiff a title free and clear of all encumbrances.

David K. Martin, Clerk

12/9-23 (3)

TRUSTEES' NOTICE OF SALE OF IMPROVED REAL PROPERTY
0.64 acres, Lot 1, Clarence Glass Subdivision
110 South Main Street, Accident, MD 21520

Pursuant to an Order of the Circuit Court for Garrett County, Maryland, dated the 25th day of May 2004, Case No.: C-04-8281, the property contained in a certain deed from Clarence R. Glass to Ervin E. Deal, Gary Wayne Deal and Brenda Overick dated June 13, 2001,P and recorded in Liber 843, folio 218, among the Land Records of Garrett County, Maryland, was sold at public auction on October 26, 2004.

The sale of said property will be ratified unless cause to the contrary is shown within 30 days after the date of this Notice, December 7, 2004.

Arnold F. Phillips, Esquire
G. Gary Hanna, Esquire

12/9-23 (3)

IN THE CIRCUIT COURT FOR GARRETT COUNTY, MARYLAND
Civil No.: C-04-8680

JOSEPH P. MATTHIESEN
AND
KATHERINE A. MATTHIESEN
89 Fern Drive
Oakland, Maryland 21550
VS.
MICHAEL MACLEOD STURGES
109 Hillcrest Drive
Gibsonia, PA 15044
And
YOUGHIOGHENY MOUNTAIN RESORT HOEMOWNER'S ASSOCIATION
36 Youghiogheny Boulevard
Oakland, MD 21550
And
All persons interested in that parcel of land Situate in Election District No. 6, containing 0.83 of an acre, more or less, and described in a deed from Piney Mountain Corporation to Michael MacLeod Sturges and Maureen M. Sturges, dated September 26, 1975, and recorded October 6, 1975, in Liber 361, folio 751, one of the Land Records of Garrett County, Maryland. And from Michael MacLeod Sturges and Maureen M. Sturges to Michael MacLeod Sturges acknowledged January 13, 1976, and Recorded January 19, 1976, in Liber 364, folio 102.

ORDER OF PUBLICATION

The object of this proceeding is to secure the foreclosure of all rights of redemption from tax sale on the following properties in Garrett County, State of Maryland, sold by Patty L. Glover, Collector of Taxes for the State of Maryland and the County of Garrett, to Plaintiffs, Joseph P. Matthiesen and Katherine A. Matthiesen. The parcels of land are described as follows:

All persons interested in that parcel of land Situate in Election District No. 6, containing 0.83 of an acre, more or less, and described in a deed from Piney Mountain Corporation to Michael MacLeod Sturges and Maureen M. Sturges, dated September 26, 1975, and recorded October 6, 1975, in Liber 361, folio 751, one of the Land Records of Garrett County, Maryland. And from Michael MacLeod Sturges and Maureen M. Sturges to Michael MacLeod Sturges acknowledged January 13, 1976, and Recorded January 19, 1976, in Liber 364, folio 102.

The Complaint states, among other things, that the amounts necessary for redemption have not been paid. The sale was on May 14, 2004, and more than six (6) months have passed since that date.

It is thereupon this 24th day of November 2004 that the Circuit Court for Garrett County, Maryland,

ORDERED that notice be given by the insertion of a copy of this order in one newspaper having a general circulation in Garrett County, Maryland, once a week for three (3) consecutive weeks, on or before the 17th day of December 2004, warning all persons interested in the properties to appear in this Court by the 24th day of January 2005, and redeem the property and answer the Complaint or thereafter the final judgment will be entered foreclosing all rights of redemption in the property and vesting in the Plaintiffs to said properties in fee simple, title free of all liens and encumbrances.

David K. Martin
Clerk of Circuit Court

12/2-16 (3)

CLASSIFIED ADS

EMPLOYMENT

HELP WANTED – Propane driver/technician. Inquire at Thompson Gas, 17863 Garrett Hwy. 41-2.

HELP WANTED – Sales rep for local telecom/cable/Internet company. Salary/benefits based on sales experience & performance. E-mail résumé to Donna Brenneman: donnab@4-procom.com or call 304-379-8276. 40-2.

HELP WANTED – Substitute care providers wanted. The Community Action Committee's Area Agency on Aging is seeking caring, compassionate care providers to work on an as needed basis at the Rose Terrace Assisted Living facility. Ideal candidates will possess: CNA or geriatric aide certification, empathy for the elderly, willingness to obtain medication administration certification, ability to work various shifts and/or holidays, and strong work ethic. Could lead to part- or full-time employment with agency benefits. Submit applications to: Personnel Dept., Community Action Committee Inc., 104 E Center St., Oakland, MD 21550. No closing date for applications. CAC/EOE. 40-2.

HELP WANTED – Mental health aide. Contractual positions for day, evenings, weekends and holidays. No benefits. High school diploma or GED required. Must have valid driver's license. Application may be made to Garrett County Lighthouse Inc., P.O. Box 116, Oakland, MD 21550. Phone 301-334-9126. Deadline to apply: December 14, 2004. EOE. 40-2.

HELP WANTED – Photographer needed at Wisp. Experience not necessary. $8/hour plus commission. Call Ralph Wood, 301-724-7846, 240-580-6300. 40-2.

HELP WANTED – Handcrafters who wish to work from home, please call 301-895-5532. 40-4.

HELP WANTED – Exciting employment opportunity. Project Aware field coordinator. Position description: Three-year position responsible for, but not limited to, the daily implementation and coordination of the volunteer and partner network that supports a unique homeland security project. Responsible for establishing partner agencies, assessing homeland security volunteer needs, recruiting and retaining a volunteer corps, arranging volunteer training and skills practicing activities, and marketing activities. Responsible for working directly with volunteers in the assigned region which includes Garrett Co., Md.; Preston Co., W.Va.; and Somerset Co., Pa. Responsible for maintenance of records and completion of monthly reports. Education/experience: Bachelor's degree in sociology or related field, or AA degree in related field with three years' experience working in a volunteer recruitment environment, or high school diploma or equivalent with 10 years' experience working with a volunteer organization, including some supervisory responsibility. Experience working with various agencies preferred. Knowledge of senior citizen community desirable. Excellent verbal communication skills are required. Must have reliable vehicle. Salary: $23,210 with agency benefits. Other benefits: Member of a team responding to Homeland Security needs. Satisfaction of improving the community. Submit résumé/application to: Personnel Manager, Garrett County CAC Inc., 104 E. Center St., Oakland, MD 21550. Deadline for applications is Monday, December 27, 2004. CAC/EOE. 41-2.

PUBLIC NOTICES

PUBLIC NOTICE
INVITATION TO BID
FOUR LANE DRIVE-THRU FACILITY AND PAVING

WEPCO Federal Credit Union will accept bids for the construction of a 19'x43' building with attached canopy for four lanes of drive-thru service, and related paving.

Building specifications may be obtained in person from the Oakland Branch of WEPCO Federal Credit Union at 12826 Garrett Highway, Oakland, MD. Inquiries may be made by calling Vicki Thayer at 301-334-1431.

All bidders must return the building specifications within two weeks of pick up. Bid deadline is January 31, 2005.

12/9-16 (2)

EMPLOYMENT

HELP WANTED – GO PT is accepting résumés until Dec. 16, 2004, for regular part-time/full-time (24-40 hrs. per week) office assistant position. GO PT is looking for an energetic self-motivated, dependable, detailed person with excellent communication & organizational skills. Applicants should possess typing & basic computer skills. Experience working with insurance companies in obtaining patient benefits & authorizations preferable. Work schedule requires flexibility. Interested applicants should submit a résumé to: GO PT, 12743 George Washington Hwy., Suite 5, Oakland, MD 21550, Attn: Cindy Shaffer. 40-2.

HELP WANTED – Carpenters & helpers for new home construction. Pay based on experience. 301-334-4376, leave message. 37-6.

HELP WANTED – Experienced carpenters & laborers for general residential construction. 301-387-0365. 37-5.

HELP WANTED – The Mental Health Center of Western Maryland Inc. team is looking for an experienced licensed clinical social worker or professional counselor (LCPC) to supervise and provide clinical services in the agency's satellite offices in Oakland and Frostburg. Requirements include: State of Maryland licensed LCSW-C or LCPC, 3 years supervisory experience, clinical experience with child and adolescent, adult and family therapy, background check and a valid driver's license. The qualified candidate will also possess good organizational and communication skills, along with the ability to motivate their teammates. The Mental Health Center offers a competitive salary and an excellent benefit package. Send résumé and letter of interest by January 7, 2005, including salary requirements, to Kevin Smith, Human Resource Manager, The Mental Health Center, 1180 Professional Court, Hagerstown, MD 21740. EOE. 39-4.

OFFICE ASSISTANT: The Garrett County Health Department is accepting applications for a **full-time, contractual Office Assistant** to provide clerical services in our Dental Health Clinic. Computer experience required. Proficiency tests will be given. Previous medical or dental office experience preferred. Salary: $9.19 - $11.16 per hour based on experience. Position is contractual without benefits.

Please submit a Maryland State Employment Application to: **Personnel, Garrett County Health Department, 1025 Memorial Drive, Oakland, MD 21550**, Monday - Friday, 8 a.m. - 5 p.m. Closing date for receipt of applications is Dec. 23, 2004. Equal Opportunity Employer/M.F.H.

41-2t (474)

FRONT DESK RECEPTIONIST

Busy local office seeking full-time receptionist.

Position requirements are: professional appearance, good speaking voice, ability to multi-task, detail-oriented, ability to answer multi phone lines, good communication and computer skills, and other tasks as required.

Some Saturdays & weekends required.

Pay based on experience. Health benefits after probationary period.

Send resumé to: **Box L-39, c/o *The Republican*, P.O. Box 326, Oakland, MD 21550.**

39-3t

Need 2 DEPENDABLE, experienced
CARE PROVIDERS

Min. requirement: 1 yr. experience or CNA/GNA.
Our clients live at home & need assistance with hygiene, light housekeeping, meal prep, errands.

Reliable transportation & home phone required.
We check all references & criminal background.
Vision/dental & AFLAC insurance available.

Ask for Kris at: 301-478-3100 or 1-888-876-4967
EOE 37-4t(call)

Blue Ribbon Pallets, Inc., is seeking
GENERAL LABORERS and NAILERS

Competitive wages. Experience preferred.

Applications may be obtained at the main office,
1679 Blue Ribbon Road, Oakland, Md.
Other questions can be directed to the foreman.

38-4t

27-tf

Full-Time
MAINTENANCE

Position open. Indoor and outdoor work. Variety of tasks.
Occasional night or weekend work in emergencies.
Some benefits. Salary negotiable.
Respond to:
Box F-27, c/o *The Republican*
P.O. Box 326, Oakland, MD 21550

Real Estate Professionals

Increase your income by working with the only national company specializing in country real estate!

We offer:
- Limited number of agents for maximum quantity of leads
- Guaranteed floor time
- Cutting-edge real estate technology tools, including your own company-supplied notebook computer
- National, regional, and local marketing program
- Ongoing Real World Real Estate training programs
- Unsurpassed support, both in-office and through our national telecommunications center
- The use of a full-time personal assistant
- Company health insurance plan
- Very generous signing bonus

Small enough to care about YOU, large enough to offer the BEST for your real estate career

United Country Mountain Properties
"No One Knows the Country Like We Do"
301-387-8300

41-2T (624)

Reaching Over 35,000 Readers In Garrett Co. & Vicinity!

CLASSIFIED ADS

Deadline: Tuesday, 5 PM
Phone: 301-334-3963

EMPLOYMENT

HELP WANTED – Cooks, cook's helper, prep cook. Looking for mature, responsible, dependable persons for part-time positions. Own transportation a must. Only serious inquiries. Please apply in person. Trackside, 308 South Second St. 41-5.

HELP WANTED – Full-time farm worker or indoor farm manager for beef cattle farm near Hazelton, W.Va. Call 304-379-8522. 41-2.

HELP WANTED – Office personnel/sales staff. Part time or full time. Apply at Thompson Gas, 17863 Garrett Hwy. 41-2.

41-4t (6806)

HVAC SERVICE TECH
wanted for expanding company
$12-$16 per hour to start, depending on experience. Health insurance, retirement plan, company truck, and other benefits.
Call for an interview:
Ray C. Lapp, 301-334-3600
or stop by our new building located on Builder's Way (behind new O.C. Cluss bldg.)

DRIVERS WANTED

Savage Services is hiring professional drivers for local hauls in the Oakland area. Class A CDL is required & experience is preferred, but not necessary.

We Offer:
- *Competitive Pay
- *Family Insurance
- *401K Plan
- *Profit Sharing Plan
- *Home Every Day
- *Uniforms
- *Safety Bonus
- *Performance Bonus
- *Paid Holidays
- *Vacation Pay
- *Career Opportunities

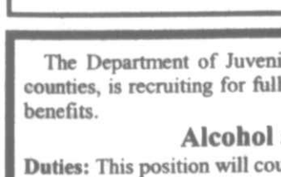

If you consider yourself a professional & are career-oriented, apply in person at:
Savage Services
354 Table Rock Rd.
Oakland, MD 21550
301-334-1820
Must pass DOT physical & drug screen. Visit our web site: www.savageind.com. EOE.

MD DEPT. OF JUVENILE SERVICES
Applications Continuously Accepted
Statewide for Examination & Recruitment of
Full-Time Certified Teachers
Salary in accordance with IEPP Pay Scale

Current State merit system permanent, F/T employment opportunity at DJS Western MD Children's Center in Hagerstown, MD, for Teacher SPC/APC cert. in Special Education to provide classroom instruct in detention setting. If not certified in Special Education, must be willing to become certified in Special Education. Must have appropriate educ. credential as determined by the MD State Bd. of Education.

Must submit a fully completed and signed MD State Application (MS100) and must attach a copy of current State of MD certificate that includes the area of certification to the Department of Juvenile Services, Office of Human Resources & Examination, One Center Plaza, 120 W. Fayette Street, Baltimore, MD 21201. For add'l info. on Min. Quals. and to download a MD State Application, go to http://www.DJS.state.md.us and click on Current Job Announcements, or go to http://www.DBM.maryland.gov.

For additional information call 410-2320-3487

EEO 39-3t

EMPLOYMENT

HELP WANTED – Treatment coordinator. Position requires a bachelor's degree in social work with licensure. An MSW with license is preferred. Experience working with children and families is required and experience with behavior disordered youth is mandatory. Caseload of 7-9 clients. Travel required. Excellent verbal, written and problem solving skills. Send letter of interest and résumé to: Debra Ambrose, Pressley Ridge, 327 Beall Street, Cumberland, MD 21502; fax 301-724-8417; dambrose@pressleyridge.org. EOE. 41-3.

HELP WANTED – Cleaning company now hiring personnel to work weekends and some weekdays. Must have dependable transportation and phone. Call & leave message at 301-616-4966. 41-5.

HELP WANTED – Experienced carpenters, electricians, and plumbers for new home construction. Competitive pay based on skills. Exc. benefits including health insurance, profit sharing, and paid holidays. Also looking for roofing, siding, and deck subcontractors. 301-501-6976. 41-5.

HELP WANTED – RN, emergency department, part-time & full-time positions, various shifts. No résumés, please. Apply by 12-31-04, c/o Human Resources Office, Grant Memorial Hospital, P.O. Box 1019, Petersburg, WV 26847. Equal Opportunity Employer. 40-5.

HELP WANTED – Fast money ... selling Avon. Make 40-50% guaranteed. $10 gets you started. Call Debbie at 301-334-8524 or e-mail dglotfelty@iceweb.net. 40-5.

HELP WANTED – Busy carpet store in Deep Creek Lake, Md., area needs experienced carpet installers immediately. References required. 301-387-6976. 40-5.

HELP WANTED – RN, med/surg, part-time & full-time positions, various shifts. No résumés, please. Apply by 12-31-04, c/o Human Resources Office, Grant Memorial Hospital, P.O. Box 1019, Petersburg, WV 26847. Equal Opportunity Employer. 40-5.

Help Wanted
ELECTRICIAN
Pay based on experience.
Benefits available.
301-387-5839
41-tf for more info. (6568)

—Help Wanted—
CRANE OPERATOR
CONCRETE WORKERS
Apply in person at:
The Welding Rod
3456 Sand Flat Rd., Oakland
40-2t 301-387-9111

Local company seeking
MECHANIC
Experience in heavy trucks and equipment preferred, but will train. Benefits include health ins., 401K, paid vacation & holidays.
Please send resumé to:
Sisler Lumber Company
P.O. Box 2398
Mt. Lake Park, MD 21550
40-3t

EMPLOYMENT

HELP WANTED – Retail flooring business in the Deep Creek Lake area is looking for the right person to help us grow. The ideal candidate will be dependable, motivated, a quick learner, and possess good communication and customer service skills. We offer a competitive salary + commissions and an excellent benefits program. Opportunity for growth. Some lifting required. Résumé preferred. 301-387-6976 weekdays. 40-5.

HELP WANTED – RN/SCU, part time & full time, various shifts, critical care experience preferred. No résumés, please. Apply by 12-31-04, c/o Human Resources Office, Grant Memorial Hospital, P.O. Box 1019, Petersburg, WV 26847. Equal Opportunity Employer. 40-5.

HELP WANTED – RN for home health & hospice, full-time days with on call. No résumés, please. Apply by 12-17-04, c/o Human Resource Office, GMH, P.O. Box 1019, Petersburg, WV 26847. Equal Opportunity Employer. 39-4.

HELP WANTED – Christmas tree farm, part time/weekends; harvesting, cutting & baling; near Oakland, Rt. 219, Wal-Mart, $7/hr. Leave message, 301-334-9026 or 610-892-8958. 38-4.

41-2t
Help Wanted
HOUSEKEEPING
Nights/Weekends
Apply in person after 4 p.m. at
GARRETT RIGHT CINEMAS

HELP WANTED
Experienced cleaning personnel. Good pay & bonuses.
Please send resumé to:
Box G-15
c/o *The Republican*
P.O. Box 326
Oakland, MD 21550
15-tf

WE PUT GREAT JOBS ON THE MARKET 41-4t
Fill our requirements:
Committed to customer service, friendly, upbeat, energetic, pride in quality, and excellence of service.
And share our benefits:
Flexible schedules, bonuses, Christmas club savings plan, insurance, paid vacations, 401K plan, and more.
- **Deli - All shifts. F/T-P/T**
- **Deli - Night shift. FT/PT**
- **Photo Lab Tech - P/T**

ARROWHEAD
• DEEP CREEK LAKE, MARYLAND •
Please apply in person:
19746 Garrett Hwy.
(Rt. 219) Deep Creek Lake

Check out Our New Pay Package!
OESTER TRUCKING, INC.
1-877-963-7837 Ext. 5
- **Start at $40,000 per year**
- **Home Weekly**
- **Weekly Paychecks**
- **Late Model Freightliners**
- **Co. Paid Driver Benefits**
- **All Miles Paid**
- **401K**
- **24 Years Old**
- **2 Years Tractor Trailer Exp.**
- **Valid Class "A" CDL**

There is a Difference!

EMPLOYMENT

HELP WANTED – Avon! Just $15 gets you started earning up to 50% & free gift. Visit my Avon store now through Christmas. Door prizes, gifts & discounts. Call Karen @ 301-334-3454 for info. 40-4.

MISCELLANEOUS

FOR SALE – 1987 Honda Goldwing SEI motorcycle w/cargo trailer, $5000. Also, John Deere 420 antique farm tractor, $3500. For details, call 301-334-8631, Mon.-Fri., 8 a.m.-5:30 p.m.; Sat., 8-noon. 41-2.

FOR SALE – Ruger 10/22 gun, 22 LR carbine w/3-9x32 scope & extra high cap mag, $150 or best offer. 301-245-4441. 41-2.

FOR SALE – Home gym. Great Christmas gift; Golds corner unit with 2 workout stations with separate weight stacks. Almost new, $250 or best offer. 301-387-5753. 41-1.

FOR SALE – Firearms: Winchester 30-30, Ruger 25-06, 300 Wby., 270 Wby., 2 muzzleloaders, 54 cal. 301-334-0514 or 301-616-9598. 41-3.

FOR SALE – 6 ft. landscaping rack, $200. 301-245-4441. 41-2.

FOR SALE – Solid oak bedroom & dining room furniture, bow cupboards. 12-gun cabinet. Corner cupboards. Solid cherry, pine & maple bedroom sets. Bookcases. Large computer desk. Some antiques. Leather recliner sofa. Rocker glider. New living room suites. New mattress sets (all sizes), frames. Dressers, chests, beds. Coffee & end tables. Several sets of chairs – cherry, oak & maple. Mahogany, cherry & maple cupboards. Secretary; cherry & oak. Lots of dinette sets. I-68, Exit 24, Lower New Germany Rd. (1½ mile in off I-68). 301-689-8160. 40-4.

FOR SALE – Beautifully weathered building stone: stand up, dry stack, sea wall & landscaping. Local delivery possible. Call evenings, 301-245-4426 (Bittinger). 39-5.

FOR SALE – Tag Hever Formula I watch, professional 200 meters; retail $850, brand new, still in box, $500 or best offer. 301-533-1037.

MISCELLANEOUS

FOR SALE – Quilts, wall hangings & other handmade gifts. Call 301-895-5532. 41-2.

FOR SALE – Lowery Teenie Genie organ with rhythm plus orchestration. Used very little. Paid $2000, will sell for $900. Would make a great Christmas gift. Call 301-334-4695. 41-1.

FOR SALE – One large & one medium dog box, Mr. Coffee pot, dolls, toys & other items. Saturday only: 301-387-6829. 41-1.

FOR SALE – 1978 Arctic Cat Panther snowmobile, $800. 1991 Coleman pop-up camper, Arcadia 18 ft., exc. cond., $4000. 2 new Kelly Charger tires, 195-60-R15, mud & snow, $80. China dishes, $65. Pfaltzgraff dishes, 70 pieces, $100. Tiffany lamp shades, $40. 301-724-2925. 41-1.

FOR SALE – Older upright grand piano, very good cond., $500 firm. 301-334-4036. Please call after 5 p.m. 41-1.

FOR SALE – Compound bow, $100; 17" computer monitor, $150; Total Gym, $150; 1968 Chrysler Newport, best offer. 301-895-4022. 41-4.

FOR SALE – NordicTrack C200 treadmill, $1200; Lifestyler air cycle, $200; glass beveled kitchen tabletop; Casio keyboard (CTK 533) w/stand; scroll saw; 12" band saw w/leg stand; Avon steins; 6-person toboggan. 301-746-7259. 41-2.

FOR SALE – 2 Ravens at Steelers tickets, 12-26-04, section 522, row EE, seats 5 & 6; both for $500. 301-334-1741, leave message. 41-3.

FOR SALE – Pure Garrett County maple syrup, all size containers from 4 oz. to 1 gallon. Makes nice gifts. Call 301-334-2900. 41-5.

FOR SALE – Custom-built storage buildings & playhouses. 301-895-3688. 41-5.

FOR SALE – 50 board feet of kiln-dried tiger striped maple. Surfaced to 1 inch. $200. 301-334-3853. 39-4.

FOR SALE – Nursery stock. Dug trees starting at $8; blue spruce, Norway, white pine, fir, white spruce, Canaan Valley fir & hemlock. Call Jay Rice, 301-533-1919. 39-5.

MISCELLANEOUS

FOR SALE – Fir Christmas trees, $15, any size. 301-334-3159. 38-4.

FOR SALE – Performax double drum sander, 37x2, w/sand smart, $2750 or best offer. 301-334-1615. 38-5.

FOR SALE – Pool table, good cond. New green felt; balls, cues included. $750 or best offer. Call 301-501-0420. 38-6.

FOR SALE – Omni 3600 Wurlitzer 2-keyboard organ. Paid $2500; asking $500. Has different musical instruments to make different musical sounds. 301-334-2927. 40-2.

FOR SALE – 5 ft. Hydrosil portable 110V baseboard heater. Thermostat control. Pd. $238; will sell $75. Call 301-334-6945. 40-3.

— For Sale — 41-1tpd
- 25" Magnavox **color TV, $50**
- Brass **crib, $90**
- 24" **sink cabinet**, oak, w/sink. New. **$45**
- 24" **sink cabinet**, white. **$20**
- 6 pieces of **exercise equipment.**

301-746-5527

MISCELLANEOUS

FOR SALE – 2005 Ford F-250 Super Duty Lariat, power everything. Captain's bed w/3 drawers. Call for details. 301-334-1362 or leave message. 40-2.

FOR SALE – By owner: house torn down for lumber. For more information, call Carl Sweitzer at 301-387-4574 or come see him at the railroad crossing in Swanton. 40-2.

FOR SALE – Wool fleece for spinning or felting. Black & tricolored fleece from Karakul sheep. 301-245-4363. 40-5.

FOR SALE – 1/24 scale die cast Dale Earnhardt Jr. Budweiser car, personally autographed by him, $100. Call 301-334-5211, 301-616-5211. 39-3.

CHRISTMAS TREES 40-2t
Choose-n-Cut
- **White Pine**
- **Douglas Fir**

Any tree **$15**
Call for directions
301-746-8868

19-tf
BAIL BONDS
John's Bail Bonds
Oakland, Maryland
Phone: 301-334-0754
If no answer, call
301-759-0509
or 301-722-0027
We Are Local
No Travel Fees
Prompt Service
CALL US NOW!!
Licensed Bondsman

PLEASANT VALLEY TREE FARM
TREEmendous selection at the best prices!
Garrett County Location: I-68 to Exit 24. Take Alt. Rt. 40 to Green Lantern Rd. First left after bridge onto Blocher Rd., 1 mi. to **Pleasant Valley Tree Farm II.**

Choose-N-Cut
ANY Douglas Fir - $19.99
Fraser, Canaan & Concolor Firs - up to 10', $35 - over 10', $45
Blue Ribbon Special - $19.99
Thurs., Fri., Sat., & Sun. 9 am - 6 pm
For Pleasant Valley Tree Farm - PA, near Cumberland, call: **1-888-FIR-TREE** (347-8733). Visit our website at **www.pleasantvalleytreefarm.com** for **DISCOUNT COUPON!** 39-4t

The Department of Juvenile Services Youth Centers, located in Garrett and Allegany counties, is recruiting for full-time contractual positions. These positions do not have state benefits.

Alcohol and Drug Supervised Counselor

Duties: This position will counsel youth with substance use disorders by using intervention, treatment, and rehabilitation. Must practice under the supervision of a CPC or supervisor approved by the Board and in a JCAHO or state accredited program.
Education: A.A. degree in the Health or Human Services Counseling field, 15 credits in Alcohol and Drug counseling courses.
Experience: Two years, 2000 hr. minimum supervisory experience in A&D Counseling, with one year after the award of the degree.
Certification: Certified as a CSC from the Board, passing of MACCB/ICRC-AODA Exam.
Salary: $29,501.00

Submit a state application (MS-100) by close of business, December 17, 2004, to: Department of Juvenile Services Youth Centers, Attn: Marie Wagoner - Personnel, 326 Queen City Drive, Cumberland, MD 21502.

The Department of Juvenile Services is an Equal Opportunity Employer. 41-1tpd

The Department of Juvenile Services Youth Centers, located in Garrett and Allegany counties, is recruiting for full-time contractual positions. These positions do not have state benefits.

YOUTH SUPERVISOR I / RESIDENT ADVISOR I

Duties: To provide direct care, counseling, and supervision for youth residing at the facility. May be required to work weekends, holidays, or rotating shifts to provide 24 hour/7-day-a-week coverage.

Education: Graduation from a standard high school, or possession of a high school equivalence certificate.

Experience: Youth Supervisor I: None
Resident Advisor I: One-year experience working with groups of children or youth in a structured environment such as a recreation center or school setting.

Note: Possession of an Associate of Arts degree in Criminal Justice or the social or behavioral sciences from an accredited college or university or 60 credit hours from an accredited college or university, including 15 hours in criminal justice or the social or behavioral sciences may be substituted for the required experience.

Salary: Youth Supervisor I: $24,474.00
~~Resident Advisor I: $27,710.00~~

Submit a state application (MS-100) by close of business, December 17, 2004, to: Department of Juvenile Services Youth Centers, Attn; Marie Wagoner - Personnel, 326 Queen City Drive, Cumberland, MD 21502.

The Department of Juvenile Services is an Equal Opportunity Employer. 41-1tpd

MDDC CLASSIFIED AD NETWORK

ADOPTION

PREGNANT? CONSIDERING ADOPTION? We can help! We specialize in matching families with birthmothers nationwide. TOLL FREE 24 hours a day: 866-921-0565. One True Gift Adoptions.

AUTOMOBILES

AAA Rated Donation. DONATE YOUR CAR, Boat or Real Estate. IRS Tax Deductible Free Pick-up/Tow, any model, condition. Help underprivileged children. 800-598-9211. Outreachcenter.org.

BUSINESS OPPORTUNITY

MAKE UP TO $4000 weekly! Exciting weekly paycheck! Written guarantee! 11 year Nationwide Company Now Hiring! Easy work sending out our simple one page brochure! Free postage, supplies. Free information. Call now! 800-242-0363 ext. 4200.

ALL CASH CANDY ROUTE. Do you earn $800 in a day? Your own local candy route. Includes 30 machines and candy. All for $9,995. 800-814-6077.

Are you making $1,710 per week? All cash routes with prime locations available now! Under $9,000 investment required. Call Toll Free (24-7) 800-276-5584.

VENDING ROUTE! Coke, Lays, Mars, Wster. Professional income and equipment. Financing available with $7500 down. Call 877-843-8726.

HOME INSPECTION TRAINING. COMPREHENSIVE 5 day hands on course. Also IESO Mold Inspector Training. ASHI MRC's- NAHI CEU's CREA's CEC's. Building Specs 800-217-7979 www.buildingspecs.com.

ELDER CARE

ELIZABETH COONEY PERSONNEL AGENCY, THE NURSING CARE SPECIALISTS SINCE 1957. RNs, LPNs, CNAs, AIDES, COMPANIONS, HOME HEALTH CARE. PRIVATE DUTY. HOURLY/LIVE-IN. 24-HOUR SERVICE. LICENSED & BONDED. 410-323-1700. CALL NOW FOR CARE.

FINANCIAL SERVICES

Up to $1,000 OVERNIGHT in your bank account. No credit check. www.quickcashusa.net. Call now for fast friendly help: 888-272-1531. Confidential loan rep awaiting your call.

Save Your Home From Foreclosure! Don't file bankruptcy! Thousands of homes saved since 1985. 47 Proven techniques to prevent foreclosures. Free consultation. www.We-Solve-Foreclosures 1-888-840-8144.

$$CASH$$ Cash now for structured settlements, annuities and insurance payouts. 800-794-7310. JG Wentworth... JG WENTWORTH MEANS CASH NOW FOR STRUCTURED SETTLEMENTS

FORECLOSURE WORRIES? BEHIND? Lender not cooperating? Team of proven experts will help save your home. Fast Guaranteed. $395 to start. Amazing results: www.DEBTBUG.com. 888-272-3328.

HELP WANTED

SECRET SHOPPERS NEEDED for store evaluations. Get paid to shop local stores, restaurants & theaters. Training provided, flexible hours. Email required. Fee required. 800-585-9024 ext. 6234.

SECRET SHOPPERS NEEDED for store evaluations. Get paid to shop local stores, restaurants & theaters. Training provided, flexible hours. Email required. Fee required. 800-585-9024 ext. 6234.

HELP WANTED - SALES

SALES REPRESENTATIVES - WE ARE SO CONFIDENT IN OUR LEADS WE PAY YOU TO RUN THEM EVEN IF YOU DON'T SELL. Are your self-motivated positive person? Are you presently earning $1000-$1500 per week? Qualified guaranteed income during training period. Qualified $2000 SIGN-ON-BONUS. We offer... a solid training program with 2-3 Pre-set qualified confirmed leads daily. With our "NEW" credit process means All leads are pre-approved before you run the appointments. Management Opportunities. Unlimited income potential. Call ERIC 888-566-9144.

HELP WANTED - DRIVERS

Drivers - Accepting Trainees! CDL in 16 DAYS! No Money Down, Student Financing! Tuition Reimbursement Available, Job Placement Assistance. 800-883-0171 ext. A-15. www.deltaacademy.com.

Drivers: OTR DRIVERS MAKE 43 CPM. Our OTR program ensures you earn more - no gimmicks and no fuzzy math, just top pay! You begin with a great starting wage: 3+ years: start at 36 cpm. 1 to 3 years: start at 35 cpm. 3 to 12 months: start at 34 cpm. And with guaranteed rapid raises, you're at 37 cpm within months; your increases continue until you reach 43 cpm! You can add up to an additional 2 cpm with bonuses paid each month- you don't have to wait until the end of the year or quarter. Our package also includes paid vacations and full benefits: medical, dental, vision, prescription discount, 401k with matched contributions and more! Operate your own late-model conventional with the flexibility of taking it home with you for time off - every 14 days. If you choose. Call now... we'll have your truck waiting for you! 800-2JB-HUNT. EOE. Subj to d/s. 3 mos exp. req'd.

HOMES FOR RENT

NO RENT! $0 down homes! Govt & Bank foreclosures! No credit O.K. $0 to low down! For listings Now! 800-501-1777 ext. 2093.

HOMES FOR SALE

FORECLOSED GOVT HOMES $0 or low down! Tax repos and bankruptcies! No credit O.K. $0 to low down. For listings: 800-501-1777 ext. 2099.

LAND FOR SALE

22 Acres
Abandoned Farm
$157,900
views, mature hardwoods
New well, 100% useable land! Easy financing available. Call owner:
800-316-9821
www.echostoneproperties.com

20+ Acres
Mature forest/mountain views
$142,900
New well, 100% useable land
private road, special financing.
Call owner: 800-316-9821
www.echostoneproperties.com

LandnearDC.com has big mtn acreage at bargain prices. Under 2 hrs DC. End of year savings right NOW!
LAKEFRONT
COMMON AREA
Leesburg, VA 20 Minutes
Harpers Ferry 15 Minutes
Appalachian Trail 1 Minute
PRE-CONSTRUCTION PRICING
$79,900 - This Week
$99,900--Jan. 1
ASK ABOUT OUR
HOLIDAY INCENTIVES
800-524-3064
AMERICANACREAGE
americanacreage.com

LAND/ACREAGE

FREE ADVERTISING! Revive your business by advertising in 123 newspapers across Maryland, Delaware and DC with just one phone call. Reach an audience of over 4.6 million newspaper readers and GET ONE FREE AD when you buy four (conditions apply). A 25 word ad is only $400 per week. The widest coverage at the lowest price! Call Stephanie Wilder at MDDC Press Service at 410-721-5115 or visit our web site at www.mddcpress.com.

MEDICAL SUPPLIES

ABSOLUTELY NO COST TO YOU!! BRAND NEW POWER WHEELCHAIRS AND SCOOTERS. CALL TOLL FREE 800-843-9199 24 HOURS A DAY TO SEE IF YOU QUALIFY.

MISCELLANEOUS

DIRECTV FREE 3 ROOMS System installed & delivered free. Say goodbye to cable forever + 3 months FREE HBO/CINEMAX. Call 800-694-8644. www.dtv2day.com.

FREE 4-ROOM DIRECTV SYSTEM includes standard installation. 3 mo. FREE HBO & Cinemax. Access to over 225 channels! Limited time offer. S&H, restrictions, apply. 800-976-4229.

REAL ESTATE - OUT OF STATE

ESCAPE THE COLD! Spend your winter in the Carolinas! Golf front & view homesites. Prime location. Huge year-end savings! Excellent financing. Call 866-334-3253 X767.

STEEL BUILDINGS

FACTORY DIRECT STEEL BUILDINGS!! Delivered to your door. Lowest prices Available. Save up to 50% Cancelled buildings available. Stamped drawings for any state. Call 800-676-5587.

TAX SERVICES

IRS TAX DEBT KEEPING YOU AWAKE? Local CPA firm resolves all Federal and State tax problems for individuals and businesses. US Tax Resolutions, P.A. 877-477-1108.

The Maryland-Delaware-D.C. (MDDC) Classified Ad Network currently has 81 participating newspapers in its network - a circulation of over 1.4 million. To learn more about advertising with the MDDC, call *The Republican* at 301-334-3963.

MISCELLANEOUS

FOR SALE – Front tag axle, complete, very good, $2200. 350 Cum. long block, runs, $3500. 8SPD trans., low hole, good, $1800. Fifth wheel, air operated, complete, works fine, $1200. Wet line, complete with tank & pumps, $950. 38 rear tandem axles, complete, real nice, $1500. 12 & 18 front axles, $350 each. 50 gal. right step fuel tank, $125. Call Stuart, 301-334-6212.

FOR SALE – Lumber packages reasonably priced. Want to build something from real wood? Call us; we make the whole package for you to do, or the finished product you want built. Most types of lumber available. 304-379-3596 or 304-692-3602. 38-7.

FOR SALE – 1978 Int. tandem truck. 400 Cum., jake, 8SPD, low hole, 18 FA, 44 RA, runs. $8500. Call Stuart, 301-334-6212. 38-5.

FOR SALE – Wormy chestnut lumber & hand hewn beams. $5 to $8 per board foot. 301-387-5729 or 301-746-8515. If no answer, leave message. 37-5.

FOR SALE – Yamaha saxophone with case. All new pads, great starter instrument. Exercise bike, $40. Chrome & glass coffee table & 2 end tables, $75. 301-895-5033. 37-5.

FOR SALE – Hardwood lumber, kiln dried. Specialty woods & hard-to-find lumber. One board or truck load. Special woods for cabinet shops & hobbyists. Call 304-379-3596 or 304-692-3602. 37-8.

www.bibleinfo.com
www.amazingfacts.com
www.mcdonald road.com
2-tf

BAIL BONDS
Prompt Service
301-334-9021

Western Maryland Tin Shop

301-334-0670
Licensed & Insured
Authorized dealer for
WATERFORD

FURN./CARPET & APPLIANCES

Hummel's Furniture
New Solid Oak
Furniture & Good
Used Wood Furniture
Mattress Sets
Antiques
301-689-8160
Exit 24 off I-68
14-tf

FOR SALE – 3-piece dinette set with 4 chairs. Exc. cond., $160. Call evenings 301-453-3381 or 301-334-0623. 40-4.

FOR SALE – Maytag wringer washers. 301-334-4028. 38-5.

FOR SALE – Twin-size bed with oak headboard & metal frame, complete, like new cond. 9-drawer dresser with mirror & small shelves. Phone 387-5343. 41-3.

FOR SALE – 2 wine-colored swivel rockers, $50 each; chest of drawers, $60; wheelbarrow, $20; porch glider w/cushions, $50; 4 new cushions for wicker set, $50 for all; day bed w/trundle bed underneath, complete, and new comforter set, $195 for all; cedar chest w/cushion top, like new, $65; fold-up picnic table, paid $195, sell for $75; chest of drawers, large dresser w/mirror, night-stand & metal bed frame w/ wheels, $185 for set or will sell separately; corner entertainment center, $50; La-Z-Boy hide-a-bed couch, nice, $175. Call 301-616-1922. 41-1.

FOR SALE – Kenmore refrig/freezer, top/bottom auto ice maker, like new, $350. Maytag washer, oversized capacity plus, & Speed Queen dryer, heavy-duty; both work & in good cond., must sell ASAP, $350. 301-387-3239, leave message. 41-1.

FOR SALE – Lift chair, $300; gas stove, $50; freezer, $75; TV, amplifier, record player, VCR & speakers, $150; day bed, $75; rocker, $50. 301-334-9108. 41-2.

Little Loggy Furniture
Grantsville, MD
301-895-3600
Log Gazebos
Log Furniture & Railings for Log Homes

FOR SALE – King-size headboard, $75; king bed frame, $50. 301-245-4441. 41-2.

FOR SALE – 5-cycle heavy-duty extra lg. capacity Frigidaire washer, front load, $350; matching heavy-duty Frigidaire dryer, $275; new entertainment center, white-washed cabinet, fits up to 36" TV, $200; RCA 27" color TV, $150. 301-334-3259. 41-2.

FOR SALE – White metal bunk beds, complete, $125. Call 301-334-2690. 41-3.

FOR SALE – Dining room set; Temple Stuart. Hardrock maple table, hutch & chairs; $450. 301-334-9349. 41-2.

FOR SALE – Beautiful wine colored 3 pc. cotton velvet sectional. $450 firm. 301-334-5747. 40-3.

AUTOMOTIVE

FOR SALE – 1999 Ford Explorer, 4x4, XLS, 4 dr, V6, 5 spd, loaded & very nice, $7750. 1996 Chev. S-10 Blazer, 4x4, 4 dr, ground effects & lited, sun visor, 4.3 new auto trans, sharp & very nice. Phone 304-288-5307. 41-2.

FOR SALE – BF Goodrich all-terrain tires, (4) L255/70/R16, less than 2000 miles, $450. Ford 6.5' U/R 1997-2003 pickup bed liner, used approx. 6 months, $75. 301-245-4441. 41-2.

FOR SALE – 1987 Ford 6½' bed, no rust, $450. Also, doors & fenders for same. 301-689-3754. 41-1.

FOR SALE – 1993 Dodge Shadow. Runs great. Needs tires. $600. 301-616-9840. 41-1.

FOR SALE – Tow car dolly, needs straps & ties, $400 or best offer. 301-895-3597. 41-2.

FOR SALE – 1997 Subaru Legacy wagon, 5 spd, AWD, AC; 97,800 miles. Great cond. $4200. Call 301-334-3368. 41-3.

FOR SALE – 1994 LHS, loaded, exc. cond., $4300, make offer. 301-501-9548. 41-3.

FOR SALE – 1990 Chevy 4x4 short bed pickup truck, $2500 or best offer. 301-334-1141. 41-4.

FOR SALE – 1984 Ford F-150, 4x4, V8, $500. 1990 John Deere lawn tractor 170, 14 hp, 38" mower deck, great cond., $1000 or best offer. Call 301-334-4723. 41-2.

FOR SALE – 1996 Ford Ranger. 4WD, 5 spd, 4.0L engine; 145,000 miles. $4800 or best offer. 301-746-8828. 41-2.

FOR SALE – 2000 Ford Taurus, good cond.; 38,000 miles. $7500. 301-387-6829. 41-2.

FOR SALE – 2001 Pontiac Sunfire. 47,000 miles. Front wheel drive. New tires on front. Can try out, if interested. Asking $5500. Call 301-334-2927. 40-2.

FOR SALE – 1993 Ford Escort GT hatchback. Good cond., $695 or best offer. 301-616-7585. 40-2.

Cash & Carry Sale!
D&D MOTORS
All Vehicles MD Insp. & Warranty
301-359-9621

95 Aspire 4DR AT	$2,300
96 Escort S.W. AT	$2,300
95 Windstar Van	$2,900
94 Gr. Caravan	$2,900

4x4's TRUCKS & VANS SALE!

02 Ford F-150 XCab 4x4	$15,900
02 Jeep Liberty 4x4	$14,900
01 GMC Sierra XCab 4x4	$15,900
01 Blazer 4x4	$10,900
01 S-10 X Cab 4x4	$11,900
01 Tacoma 4x4 4Dr	$14,900
97 Dodge 1500 X Cab 4x4	$7,900
94 Mazda X Cab 4x4	$4,900
98 Dodge Truck 4x4	$2,900

BEL AIR:301-729-3700

99 Camaro 5spd 83K	$6,900
99 Cavalier 2Dr 5spd 53K	$4,900
98 Ford Contour 5spd 54K	$4,900
97 Neon 4Dr AT	$3,900

4x4's TRUCKS & VANS SALE!

01 Dodge 1500 XCab 4x4	$14,900
01 Ford F-150 X Cab 4x4	$13,900
01 Dakota 4x4 36K	$10,900
97 Dodge 2500 Xcab 4x4	$8,900
97 Ford F-150 4x4	$7,900
97 Dodge 1500 Sport 4x4	$7,900
01 Caravan V6	$7,900
01 Venture Van V6	$7,900

RECREATION

FOR SALE – 1996 Honda 300, 4x4, with winch, $2800. 301-334-2210. 41-1.

FOR SALE – Kids' skis w/ bindings, 90 cm; men's ski boots & skis w/bindings, 185 cm. 301-245-4190. 41-2.

FOR SALE – 2003 Honda 250 EX. Good cond., $1995. 301-334-8119. 40-2.

FOR SALE – 2000 Honda Recon, 250cc, 2WD, good cond., $1450. 301-387-9673. 40-2.

FOR SALE – 1996 Aerolight travel trailer; 25'. Exc. cond. Garage kept. $6500. 301-616-0169, 301-245-4330. 40-3.

FOR SALE – 2003 Arctic Cat ZL 550 ESR snowmobile. Only 314 miles, electric start & reverse, exc. cond. $3995. Call 301-616-5022. 39-4.

AUTOMOTIVE

FOR SALE – 1999 Jeep Cherokee, $6500 or best offer. 301-387-9633. 41-6.

FOR SALE – 1999 Ford F-150 4x4, 4.2L engine, 5 spd, air, AM/FM; 69,000 miles; 1 owner, $9500 or best offer. 301-746-5781. 41-2.

FOR SALE – 1999 Plymouth Breeze, 4 dr, FWD, AT, 96K miles, AC, PW, PL, cruise control, AM/FM cass. $3000 or best offer. Call after 6 p.m., 304-789-6045. 41-4.

D&D MOTORS
Guaranteed Credit Approval
Rt. 36 Barton:
301-359-9621

'02 Stratus 4 dr	$8,900
'00 Sunfire AT, 2 dr	5,900
'99 Cougar V6	$7,500
'00 Venture van, 49K	$8,900
'99 Explorer 4 dr, 4x4	$9,900
'99 Ranger 4x4	$8,200

Rt. 220 Bel Air:
301-729-3700

'99 Breeze 4 dr	$5,500
'00 Escort ZX2 56K	$6,200
'01 Neon SE AT	$6,900
'00 GMC Jimmy 4x4	$10,500
'01 Sportage 2 dr, 4x4	$6,900
'01 PT Cruiser	$10,900

To Qualify & Drive Away:
Phone, License, $150/wk Pay Stub
May Require Down Payment
Huge Selection To Choose From

FOR SALE – 1989 S-10 Blazer, 4.3 engine, 4x4 transmission, good. Lots of other good parts. $400 or best offer. 301-533-0095. 40-2.

FOR SALE – 1999 Kia Sephia, 4 dr, 5 spd, one owner, 120K miles, $1800. 301-334-4767. 40-2.

FOR SALE – 1991 Ford F-150, 4WD, $1800 or best offer. 301-746-5707 evenings. 40-5.

FOR SALE – 1988 Chevy pickup. 4WD, 4.3 engine, 4 spd. Good W.Va. sticker. $1000. 304-693-7795. 40-2.

FOR SALE – 1968 Dodge Dart, 4 dr, 6 cyl, $500. Four 15x8 Mickey Thompson wheels with centers, $400. 301-533-0397. 40-3.

FOR SALE – 1998 Chevrolet 4x4 truck, regular cab, short bed, 350 V8, metallic blue, air, cruise, cassette, tilt. $7250. 301-616-7922. 40-3.

FOR SALE – 1985 black Pontiac Fiero GT. V6, 4 spd, new motor. Must see, $6000. 301-387-8036. 40-4.

FOR SALE – Set of 4 15" steel wheels & winter tires, P205/70R15, off Oldsmobile, $100. Call 301-387-6991. 40-2.

FOR SALE – 1988 Mercury Grand Marquis. 4 fairly new winter tires, new spare tire, 2-month-old battery, 5.0 motor, CB radio, runs good, $650. 301-334-5769. 40-2.

FOR SALE – 1997 Jeep Grand Cherokee. Leather, sunroof, fully loaded, 73K miles. New Maryland inspection. 301-334-0620. No answer, leave message. 40-2.

FOR SALE – Stainless steel full fenders with brackets for road tractor, good shape. Paid over $600, will sell for $400. 301-334-3721. 39-5.

FOR SALE – New take-off power stroke turbo, fits '97 up. Leer crown fiberglass high roof pickup top, loaded, exc. cond. Jeff, 301-616-0935. 38-4.

FOR SALE – 1993 Dodge Dynasty. Decent shape, good work car. $1200 or best offer. Call 301-334-3057 or 301-334-1474. 38-4.

FOR SALE – 1999 Blazer. 4DR, 4WD, loaded, exc. cond. 301-895-5305. 37-7.

FOR SALE – 1987 Cadillac DeVille, $1050. 301-616-9980. 34-8.

FOR RENT

FOR RENT – Storage building, 40'x60', on Rock Lodge Rd. Easy access, secure. Call 301-895-5305. 40-4.

FOR RENT – 1 BR apartment 10 minutes from Deep Creek Lake. Rent includes electric, heat, water, septic, cable, lawn care, snow removal for $475/month. Call after 6 p.m. 301-334-8454. 40-5.

FOR RENT – Duplex in Mtn. Lake Park. Second-floor unit. 2 BR, 1 BA, large living room, large sunroom. $365/mo. Call Steve, 301-775-1886. 41-5.

FOR RENT – Apartments becoming available in Oakland, 1 & 2 BR newly remodeled; washer, dryer, stove, refrigerator included. Garage parking. 301-334-1741, leave message. 41-4.

FOR RENT – Large 1 BR apartment in Oakland. $450/month; all util. included. Sec. dep. required. 301-334-3150. 41-2.

FOR RENT – First-floor 2 BR apartment on Second St. in Oakland's historic district near library, hospital, downtown. Spacious living/dining/kitchen area, ceramic tile bath, wall-to-wall carpet, comfortable hot water heat controlled by you. Dishwasher, ice maker, lead-safe, washer/dryer hookup in basement, off-street parking. 301-334-1741, leave message. 41-4.

FOR RENT – 3 BR apartment in Deer Park. Must be Section 8 approved. No pets. 301-387-6976 weekdays. 41-5.

FOR RENT – Luxurious 2 BR apartment with loft. AC & complete security. Downtown Oakland, $500/mo. plus utilities. 301-334-3826. 39-5.

FOR RENT – Two 2 BR apartments close to downtown Oakland. No smoking, kids or pets. Garage, washer/dryer hookup. Sec. dep. & ref. required. $475 & $450, heat included. Call 304-478-2899 after 6:30 p.m. 38-6.

WANTED

WANTED
Singer Feather Weight Sewing Machine.
Good condition.
41-2t **301-334-3587**

WANTED TO BUY – 2 to 3 BR fixer-upper house. Also, land to lease for hunting. No realtors, please. Call 301-334-3189. 41-8.

WANTED TO BUY – Blade for the front of a 126 Cub Cadet tractor; manual lift. 301-334-4970. 41-3.

WANTED – Old gasoline hit & miss engine, any condition considered. Please call 301-676-2478. 41-8.

WANTED – Junk cars & trucks for free or very reasonable price. 301-746-5045. 41-5.

WANTED – Wheelchairs, crutches, walkers, canes to be sent to foreign countries. Paul J. Kinsinger, 301-334-8117. 39-4.

REAL ESTATE

The Republican
"We are pledged to the letter and spirit of U.S. policy for the achievement of equal housing opportunity throughout the Nation. We encourage and support an affirmative advertising and marketing program in which there are no barriers to obtaining housing because of race, color, religion, sex, or national origin."

FOR RENT

FOR RENT – Immaculate 3 BR, 1 BA house in Deer Park. Nice deck & backyard. Ready first week of January, $650/month. Call 301-616-8872. 41-1.

FOR RENT – 2 BR apartment near Deep Creek Lake. Sec. dep. & ref. required. 301-746-8612. 41-2.

FOR RENT – 2 BR mobile home on Springs Rd., Grantsville, Md. Call 301-895-5521. 41-1.

ATTENTION RENTERS!
2 BR TOWNHOUSES ARE AVAILABLE IMMEDIATELY AT
CASSEL RIDGE EAST
IN GRANTSVILLE, MD.
DURING THE MONTH OF DECEMBER, RENT IS $322 FOR A 2 BR. STARTING IN JANUARY 2005, RENT WILL BE $331.
SECURITY DEPOSIT IS $400.
INCOME AND OCCUPANCY GUIDELINES PREVAIL.
IF INTERESTED, CALL
GARRETTLAND, INC.
1000 THAYER CENTER, OAKLAND
301-334-9915
EQUAL HOUSING OPPORTUNITY
41-2t

PMS
PROPERTY MANAGEMENT SERVICES
(969)
Bus: 301-387-5976
Fax: 301-387-2098
23789 GARRETT HWY., STE. 6, MCHENRY, MD 21541
FOR RENT

Crook St., Oakland - 1 BR, $275/mo. includes water, sewer and trash pick-up.

3 Mosser Rd., McHenry - Furnished 1 BR townhouse $495/mo. + utilities.

Foy Rd., McHenry - Furnished 3 BR, 2 BA, full basement. Level lawn. $725/mo. + util.
Monte Vista Rd., Oakland - 4-5 BR farmhouse, garage, and outside building. $950/mo. + util.
Waterfront Greens, Swanton - 6 BR, 5.5 BA, lake access, golf course. $2,500/mo. + util.
See other offerings at: www.janbernard.com

REAL ESTATE

REAL ESTATE

PRESTON COUNTY ACREAGE

48 wooded acres with frontage on Madison Run, excellent hunting, great site for cabin	$79,500

OAK GROVE ESTATES

Lot 1 - 13.75 ac w/stream, beaver dam, nice views, half woods, half fields	$55,500
Lot 2 - 10.13 ac lot w/stream, nice views, half woods, half fields	$40,500
SOLD Lot 3 - 13.28 ac w/stream & trout pond, nice views, half woods, half fields	$59,900
Lot 4 - 20.31 ac lot w/large stocked pond, nice views, mix of woods and fields	$92,500
CONTRACT Lot 5 - 18.39 ac w/pond site, nice views, half woods, half fields	$73,560
SOLD Lot 6 - 20.59 ac w/view lot	$82,500
SOLD Lot 7 - 31.40 ac w/house, pond, and garage	$195,000
Lots 1, 2, 4, 5 - (62.58 ac) stream, beaver dam, large stocked pond, nice views, half woods, half fields	$225,00

Call Donald or Robin Moreland at Stony Brook Properties at 888-375-5459
41-1t

* Your Florida Connection *
Adrian Sonny Spiker - 941-587-6030
Ceil Beles - 941-921-1000
Capital Properties & Services
4956 South Tamiami Trail
Sarasota, FL 34231
We can help you anywhere in Florida
41-5tpd

FOR SALE – Enjoy the great lifestyle of The Villages. 2 BR, 2 BA villa professionally furnished, large lot with golf course & water view. $220,000. Call 301-616-7203 or 352-753-4323. 40-2.

FOR SALE – By owner: house in Mtn. Lake Park. 3 BR, 2 BA with city water & sewerage; $124,900. Call after 5 p.m., 301-334-5692. 40-3.

FOR SALE – Lakefront real estate: Smith Mountain Lake, Va. Exceptional homes & home sites on 500-mile shoreline. Duff Eckstein, realtor, 540-297-4027 (h), smlduff@aol.com. 39-5.

FOR SALE – House on 2 acres with one BR rental house on Sang Run Rd., 3 miles from Wisp. Call for information, 301-387-5729 or cell 301-616-5729. 38-5.

WANTED – One- to ten-acre lot near or about New Germany/Savage River State Forest. Would consider older home/cabin on property. Call Chris Rose, 1-800-677-7887, ext. 327. 38-5.

FOR RENT

FOR RENT – Brick house, Grantsville area. 3 BR, 2½ BA, paved parking, easy access to I-68. $650/month. Day 301-895-3751, evening 301-895-5305. 37-7.

FOR RENT – Mobile home on Old Morgantown Rd. West, Friendsville. 301-746-5480. 39-5.

FOR RENT – 1 BR unfurnished apartment in Grantsville. No pets. Sec. dep. required. Call morning or evening at 301-895-5571. 37-5.

FOR RENT – Large 3 BR mobile home on 2 acres. 3½ miles from Wisp, 2 miles from Deep Creek State Park. $560/month. Please call 703-528-7982. 40-2.

FOR RENT – Apt. in Mtn. Lake Park. Kitchen, LR, dining rm, 2 BR, 1 BA, util. rm. Heat & water included. Adults only. Ref. & deposit. 301-746-8120. 40-5.

FOR RENT – Apartments in Garrett & Allegany counties. Call for availability. Sec. dep. & ref. required. 301-895-3250. 39-5.

LOTS & ACREAGE

FOR SALE – Land, Friendsville, Md.; 12.8 open acres, easy I-68 access, perked, ready for construction. Beautiful unobstructed view of Youghiogheny River valley and mountains; $110,000. 301-746-5090, 8 a.m.-8 p.m. 40-4.

REAL ESTATE

FOR SALE 41-1tpd
Mosser Road
1,675 sq. ft., 3 BR, FR, LR, DR, laundry, carpet, tile, partial basement, attached garage, hot tub, outbuildings, stone wall patio, paved driveway, 1.3 ac mostly wooded.
$268,500
301-387-6310

FOR SALE – House. Nice! 3 BR, 2 BA white/red brick split-level, ¼ mi. from Deep Creek Lake. Ex. lg. 2-car garage, paved driveway on 1 ac., Foster Rd, finished basement. $205,000. 301-387-8512/301-616-8512. 41-4.

FOR SALE – 1½-story brick house, country setting, 3/4 acre, 1½ BA, 3 BR, 30x40 garage, Aurora. 304-735-3301. 41-4.

FOR SALE – Prime lake access 2.5 acres lot is ready for your dream house. Public sewer tap & dock slip are included. Owner must sell. Price reduced to $285,000. 301-501-8123. 41-5.

COMMERCIAL PROP.

The Republican
"We are pledged to the letter and spirit of U.S. policy for the achievement of equal housing opportunity throughout the Nation. We encourage and support an affirmative advertising and marketing program in which there are no barriers to obtaining housing because of race, color, religion, sex, or national origin."

FOR RENT – Office space in Terra Alta. 304-789-6954. 40-5.

FOR RENT – Office space, first floor, includes utilities & free parking. Downtown Oakland, MD 21550. Phone 301-334-4144, 301-334-2275 or 301-334-4196. 38-4.

FOR RENT – 2 offices overlooking Deep Creek Lake: $750 & $950 per month. Call for details, 301-387-9198. 38-5.

FOR RENT – Office building or office/apt. combo. 10 rooms, 2½ BA. Paved parking. Easy access to I-68, Grantsville area. 301-895-3751 day, 301-895-5305 eve. 37-7.

FOR RENT – Office in downtown Oakland near courthouse; 4 rooms, kitchenette, 1½ BA, 600 sq. ft. Can be split into 2 offices. 301-334-1741, leave message. 41-4.

FOR RENT – Commercial lakefront. Office or retail. Now available. 301-387-5982. 40-4.

FOR RENT – Office space. 1056 sq. ft. office building located 2 miles north of Oakland on Rt. 219. $600/month plus utilities, paved parking, lawn care & snow removal. Call 301-387-3293. 40-5.

FOR RENT – Office space. 2016 sq. ft. prime office space located 2 miles north of Oakland on Rt. 219. Rental includes utilities (except telephone), paved parking, lawn care & snow removal. Call 301-387-9203 and ask for Cosette Harman. 39-5.

41-tf SPACE FOR RENT in Brodak Plaza 301-334-2671

FOR RENT
Grantsville Shopping Plaza
— 1,200 sq. ft. & 600 sq. ft. —
443-297-9016

12-tf Commercial Building & Land
FOR LEASE
At intersection of Rts. 42 & 219
2,400 sq. ft. of open area w/two 12' overhead doors. Heated building w/plenty of parking or outside storage.
301-387-6501

INSURANCE

ERIE INSURANCE GROUP
KIGHT'S INSURANCE
110 S. Second St.
Oakland, MD
(301) 334-3968

INSURANCE

Things happen, that's why there's insurance.
Hansford Insurance Agency
We're there when you need us. We're a single source for all your insurance needs.
Andrea L Shaffer
513 East Oak St
Oakland, MD 21550
shaffea3@nationwide.com
301-334-3999
Nationwide Insurance & Financial Services
Nationwide Is On Your Side
Life insurance underwritten by Nationwide Life Insurance Company. Nationwide Mutual Insurance Company and Affiliated Companies. Home Office: Columbus, OH 43215-2220.

LONG & FOSTER REAL ESTATE, INC.
To speak with an agent about an offering, call
BOB ORR
301-616-0621
800-279-4680
Website: www.westernmarylandproperty.com
LOOK, HUNTERS!!!

Code		
1983	****NEW** 68 ACRES** @ $2,000/ac.	$136,000
1982	**100 ACRES with hunting cabins!** Tons of wooded privacy, wildlife all around you! Well, septic, electric. NEW LISTING priced here, this one won't last!	$285,000
1096	**Yough Mtn. Resort Double Lot**. Surround yourself with many acres of State Land!	$4,000
1319	**Appalachian Village**. Across from State Forest! Starting at	$19,900
1095	**35 Acres, 2 ponds,** Unrestricted	$79,800

FOR AUTOMATED RECORDED INFO ON A PROPERTY, PLEASE DIAL 1-877-INFOLINE (877-463-6546) and enter the 4-digit code number

Hershberger Insurance
301-895-5161 • 301-746-8562
Your insurance needs are our specialty
You take care of your farm & we'll take care of your insurance—protecting your farm, family, and retirement.
Nobody cares as much about Garrett County farm families as we do.
Hershberger Insurance Agency
141 Main St.
Grantsville, MD 21536
Call Hershberger Insurance Agency TODAY!

SATELLITE/TV

DIRECTV dish NETWORK

UP TO 3 ROOMS FREE!

GET YOUR LOCAL CHANNELS NOW!

HIGHPOINT ELECTRONICS

"18 YEARS OF SATELLITE EXPERIENCE"

SALISBURY, PA 15558

814-662-2424 800-294-8929

Check out the details at highpointelectronics.com

PLUMBING & HEATING

Coal • Gas • Oil • Wood

Your #1 Source For Wood Heat!

New unique coal & wood grate. Makes 85% less smoke than others and burns less wood!

HeatSource1 Stainless Steel Wood Furnace

Jacobs Outdoor Furnace
183 Critchfield Rd.
Somerset, PA 15501
814-445-2336 31-tf

PHONE: 301-245-4778
FAX: 301-245-4779 15-tf

DIEHLMANN
Plumbing & Heating, LLC

24-HOUR SERVICE
20 YEARS' EXPERIENCE
MASTER #30154

STEVE DIEHLMANN
1668 LEGEER ROAD
BITTINGER, MD 21522

FARM ITEMS

EAR CORN
For sale by the ton or pickup load.
301-334-4303 12549

FOR SALE – Toro power shift walk-behind snowblower with electric start. 3000 Ford tractor with snowblower. JD 4WD tractor with snowblower. 2 Ford 8N tractors & 9N tractor. 16' trailer with 4 wheel brakes. 301-746-8116.

FOR SALE – McCormick Deering #7 mowing machine & dump rake. Call evenings, 301-746-5987. 41-2.

FOR SALE – Hay; regular & round bales. 301-334-8776. 41-5.

FOR SALE – Wrapped bales of hay, 4x5, 2nd & 3rd crop. 301-746-8514. 40-4.

FOR SALE – Horse trailer. 3-horse, gooseneck, slant load. Manufactured by Hawk. Quality materials & construction. 2003 model with little use. $12,000. 301-334-8811. 40-2.

FOR SALE – Zetor 5245 farm tractor with loader & cab. 301-746-8501. 40-2.

FOR SALE – Hay; small square bales for pick up or delivery. 301-334-8842. 41-5.

FOR SALE – Hay, Accident area. 301-895-3125. 40-2.

FOR SALE – Good hay & mulch hay. Eglon, W.Va. 301-729-1854. 38-5.

FOR SALE – Hay. 301-387-5723. 37-5.

FOR SALE – Used tractors. 301-746-8116. 37-5.

MODULAR HOMES

D&D HOMES
COLONY MODULAR & MANUFACTURED HOMES

Cape Cod 28x52	$73,900
28x64 Mod. 7/12 Roof	$76,900
28x64 Mod. Saddle Roof	$81,900
28x60 3 BR & porch	$69,900
28x76 4 BR, loaded	$65,900
28x64 3 BR	$63,900

Financing Available!

D&D HOMES
located at D&D Motors
Rt. 36, Barton, MD
301-359-9621 / 301-463-2404
41-tf www.dd-homes.com

ANTIQUES

FOR SALE – Antique tiger maple dresser, $100. 301-387-7279. 40-2.

LIVESTOCK

FOR SALE – 6 Holstein cows, $7900 or best offer. 301-501-2916. 41-2.

PETS

3-tf **HOUND SUPPLIES**
Also available:
Pet Containment Systems
301-387-2587

FOR SALE – Parakeet, $10. 301-334-4965. 41-1.

FOR SALE – Dachshund puppies. Ready Dec. 19. 304-789-2324. 41-2.

FOR SALE – AKC German shepherd pups. First shots & wormings. 304-749-8566. 41-2.

FOR SALE – AKC Siberian huskies. 2-year-old cream male, $175; 7-yr.-old black & white female, $75. Both for $200. Call 301-746-8828. 41-2.

FOR SALE – Male Doberman, 2 yrs. old. Rust/red, full-blooded, good with children, trained. Must sell, best offer. 301-895-3422. 41-5.

FOR SALE – Lab retriever puppies. Call 814-662-2041. 41-3.

FOR SALE – Minischnauzer salt & pepper puppies, 2 males & 2 females, AKC registered. Parents on premises. Will be ready Dec. 8. Great with children & great Christmas gifts. $400 each. 301-334-6192. 41-3.

SPAY/NEUTER – Can't afford to have your pet "fixed?" Help is available. Contact PAWS at 301-746-5939. 40-5.

FOR SALE – ACA pups: basset hound, bichon frise, boxer, pug, shih tzu, dachshund, golden retriever. Shots, health guarantee. 301-895-5772. 39-5.

Try our Want Ads. They Pay.

MODULAR HOMES

Custom Floor Plans to meet every taste and budget

Highest Quality Standard

10 Year Warranty

The best in modular construction

HUMBERSON HOMES INC.

Quality homes since 1976

Rt. 219, Humberson Center, McHenry, MD 21541 301-387-6976

www.humberson.com

MHBR #305

SERVICES

WAMAC ENTERPRISES
Home Maintenance
No Job Too Small - Reasonable Rates
301-334-5653
(Available evenings & weekends) 41-4t(matt)

CHARLIE'S MAINTENANCE 9-EOW
Commercial & Residential

Interior/Exterior Painting • Lawn Care & Landscaping • Cleanup • Remodeling
Additions/Decks • Plumbing • Home Siding
NO JOB TOO SMALL!
301-334-9776
MHIC# 45672 • Insured
"Let Charlie do the job so you don't have to."

BUILDING SUPPLIES

Custom Engineered STEEL BUILDINGS

LIMITED TIME!
Factory participation discounts on commercial/multi-purpose and utility buildings.
Turn-Key & Package Deals
R.T. Contracting LLC
301-746-5778

POXY COAT II™
PROTECTIVE COATING
WITH 10-YR. GUARANTEE

8 Beautiful Colors!
Plus sealer & clear.
Use on wood, metal, masonry, fiberglass.
3 Times the Coverage of Other Coatings
EXTERIOR - INTERIOR
15% Discount on Orders Placed by Nov. 15!
Authorized Dealer:
R.T. Contracting LLC
32-tf **301-746-5778**

BUSINESS OPP.

Booth Space Available
at newly expanded & renovated hair salon.
Experience preferred. Competitive rental rates. Make your own hours and enjoy working with our fun-loving, easy-going staff.
Call 301-533-1055
40-4t

Visit *The Republican* Website at www.therepublicannews.com

FUELS

24-tf **Wholesale FIREWOOD**
Any Size, Any Amount, Any Length
Wrapped bundles or dump truck load
Sunday deliveries
301-334-2591
301-334-4744
301-334-0971

FOR SALE – Firewood (D&R Firewood). 301-387-0342. 41-5.

FOR SALE – Firewood. Dry; you haul. Near Mayhew Inn Rd. 301-387-6984. 40-4.

FOR SALE – Firewood: hardwood, split, cut to 16" length; 10 cubic yard load (4' high x 8' wide x 12' long). Delivery available 3-7 days. Can leave container wood delivered in. Will cut to size. $350. Call 301-334-6212. 40-5.

FOR SALE – Firewood. Mixed hardwood, $95/cord. 301-746-8618. 37-5.

FOR SALE – Firewood. 301-334-2831. 34-10.

FREE WOOD SKIDS
(when available)
The Republican
108 S. Second St.
301-334-3963

SERVICE – Snowplowing & snow removal. 301-334-8471. 38-5.

Let S.R.C. Christian Brothers Brighten Up Your Holiday!
Painting • Carpentry
Odd Jobs
(such as hanging lights, etc.)
Let us give you a quote!
301-334-6206 40-3t

WILL DO – Lawn maintenance, pressure washing, tree trimming, leaf removal & chipping. Insured. Rick, 301-387-8348, 301-616-1050. 39-5.

REASONABLE BUSINESS SERVICES – Is offering bookkeeping, payroll & income tax services. 301-334-1583 or 301-616-1052. 38-5.

L & M MASONRY– Rock, block, brick. 301-334-8471. 38-5.

WILL DO – Painting: interior & exterior. Also, pressure washing & cleaning service, spring & general cleaning. Quality work. Call James, 301-533-0148. 40-5.

SKID STEER SERVICES – Backfilling, spreading topsoil and stone, driveways, snow removal, light grading. Call Rick, 301-387-8348 or 301-616-1050. 39-5.

41-2t **SKYLINE TREE SERVICES**
Commercial & Residential
• Tree Removal
• Storm Clean-up
• Lot Cleaning • Firewood
• Timber Cutting
301-746-5249
301-501-3055
Free Estimates • Fully Insured

9-tf **D&M Stone**
Wide variety of landscaping stones available
Delivery Available
301-453-3200

CARROLL HARVEY CONTRACTING
409 I St., Mtn. Lake Park
NOW TAKING WINTER PROJECTS
Tired of that hard-to-clean carpet or linoleum?
Let us install a beautiful, easy-to-clean laminate floor for only $4.50/sq. ft. & up
Also:
QUALITY CUSTOM-BUILT CABINETRY
We build our cabinets from quality materials (3/4" oak or maple plywood veneer) with solid doors (not particle board!). Made to custom fit even odd shapes & sizes.
We Also Do:
• Remodeling • Wiring
• Bathrooms • Drywall
• Finish Basements
• Trim • Painting
• Suspended Ceilings
• Custom Wood Furniture
Call for a FREE ESTIMATE!
301-334-6156
MHIC #77327 • FREE ESTIMATES
BONDED • INSURED

Reminder...
Display or classified advertising sent via e-mail should be confirmed by phone or fax to guarantee publication.

SERVICES – Want Santa to visit your little ones? Need Santa for your Christmas party? Call and reserve him today. First come, first served. $30 per half hour with half an hour minimum. 301-334-5112, leave message. 41-2.

GENERAL HAULING – Auto, farm, construction, etc. Local/long distance. To 8000 lbs. 301-334-9568, 301-501-2382. 41-4.

PAINTING – Special fall & winter pricing available. Interior, exterior, residential, commercial. Free estimates. Small jobs welcome; insured. 301-387-8545. 41-5.

E-Z Excavating
Complete Excavating Service
Paul Everly 48-tf
301-334-2940
1-800-491-3963

ERVIN'S TREE REMOVAL
• Tree Removal
• Lot Clearing
• Fire Wood
FREE ESTIMATES
INSURED
Randy Ervin, Owner
301-334-4960
37-tf 301-334-8514

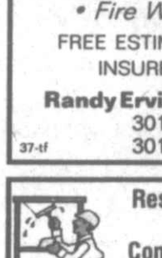

WANT QUALITY CLEANING DONE?
We're the best!
★ Older homes or new.
★ Experienced log home cleaners.
★ Oakland & lake areas.
★ We do a great job for businesses, too!
★ Insured.
Kela's Cleaning Service
301-533-0098
24-tf

Residential and Commercial Window Cleaning
Schedule Your Appointment Now!
CRYSTAL CLEAR SERVICES OF WEST VIRGINIA, INC.
304-788-2119
14-nov.

CANVAS CREATIONS
• Boat Covers
• Awnings, etc.
Anything Canvas
301-387-4192

40-tf **Window Decor**
Treatments & More
Window Treatments by:
Hunter Douglas • Graber
Attention Contractors & Homeowners!
Now offering residential window cleaning (exterior & interior)
Fran Booth - 301-387-7523 • 301-501-7523

Since 1930 **Brenneman WELL DRILLING, INC.**
GROUND WATER SPECIALISTS
PUMPS
REPAIRS
CONDITIONING
OFFICE
301-746-8666
FAX
301-895-DRIL
Providing & Protecting America's Groundwater
www.brennemanwelldrilling.com

John's Home Repair & Services
John P. Schmidt
Licensed and Insured MHIC #87353
• Electrical • Plumbing • Drywall • Carpentry • Remodeling
• Exterior Repair • Odd Jobs • Custom Carpentry Projects
301-533-0808 or 240-727-5060

"For your complete excavating needs."

FRANK'S EXCAVATING PLUS
Frank A. Kope - Owner
Oakland, MD
301-616-7988
301-387-2770
FOUNDATIONS
SEPTIC SYSTEMS - NEW & REPAIRS
UNDERGROUND UTILITIES
LOT CLEARING
PERC. TEST
DRIVEWAY & ROAD BUILDING
RESIDENTIAL & COMMERCIAL SNOW REMOVAL
39-tf **FREE ESTIMATES**

23-tf **Small Jobs Unlimited General Contractors**

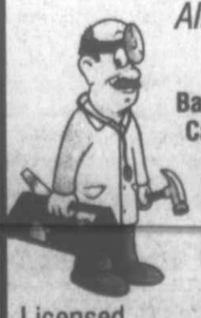

Alteration & Restoration Specialists
Bathrooms • Kitchens • Garages
Carports • Decks & Much More
Over 25 Years of Quality Craftsmanship
301-387-8040
Oakland, Md.
Licensed MHIC69938 Insured

SERVICES – WILL DO – A Christian-based company called A Splash of Color, Painting and More. Interior/exterior painting & high pressure cleaning. Call 301-453-3121 or 301-501-1768. MHIC #87134. 39-5.

Property Services
•General Hauling
(up to 3,000 lbs.)
Snow Removal • Leaf Mulching
19-tf **301-387-2587**

Custom Brick Layers & Builders
301-777-7349
Macon Jonez
Stone Specialists
All types-brick, block & concrete

SERVICES – SEAMSTRESS SERVICES – Hems, alterations, new items, drapes, curtains, etc. Call Karen at 301-334-4498. 38-5.

WILL DO – Masonry small repairs; rock, block, brick, small jobs. Evenings & weekends. 301-334-8471.

Humberson Excavating
• Site preparation
• Road building
• Foundations
Loader, backhoe, dozer, dump truck
— Free estimates —
301-387-4013
301-387-5858
301-387-2501

Bruce Schissler
Owner/Operator

Kelly Seal, Jr.
Owner/Operator
FREE Estimates *Reasonable Rates*
SAVAGE RIVER BACKHOE SERVICES, INC.
Over 50 years combined quality service you can count on...
•Backhoe Services •Complete Site Preparation •Clearing
•Septic Systems •Water & Sewer Work •Foundations
430 Wildland Drive
Ph: 301-359-0747 Swanton, MD 21561 Cell: 443-398-0698

SOJOURN MOVERS
Oakland's First & Finest
Professional Household & Office Moving Service!
Free Estimates
In business since 1993 "Thanks for the opportunity to serve you."
Local and Long Distance
Stan DeWitt **Phone: 301-334-6211**

38-tf **JD EXCAVATING**

Dozers
Loaders
Backhoe
Septic Systems
Water & Sewer Work
Roads
Clearing
Driveways
Foundations
Complete Site Preparation
Retaining Walls
★★ SNOW REMOVAL ★★
Free Estimates & Reasonable Rates
301-387-9144

6-tf **MEADOW MOUNTAIN WORKS**

Seamless Aluminum Gutter
We use high quality .032 gauge seamless aluminum gutter
20 COLORS AVAILABLE
LEAF GUTTER GUARD
FREE ESTIMATES
LOCALLY OWNED & OPERATED
301-334-1160

PRE-CAST CONCRETE FOUNDATIONS
Warm, dry & easy to finish

HUMBERSON HOMES INC
Call for a free quote on your new foundation.
Model Available For Viewing

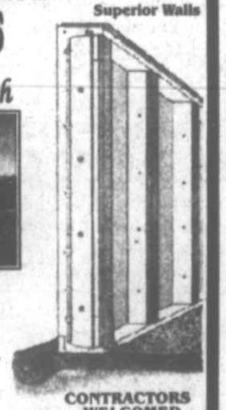

Superior Walls
CONTRACTORS WELCOMED
25254 Garrett Hwy. Mchenry, MD 21541
301-387-6976 800-457-6777

Many Services. One Guarantee.
- Carpet & Furniture Specialists
- Residential/Commercial
- Wood Floors
- Drapery Cleaning
- Spot Removal
- Total Home Cleaning
- Complete Fire & Water Damage Specialists
- Insurance Claims Welcome
- Residential & Commercial
- Smoke & Odor Removal
- Anti-Mildew Treatment

ServiceMASTER Clean
The clean you expect. The service you deserve.
www.servicemasterclean.com

ServiceMASTER of Garrett County
CALL FOR 24-HOUR EMERGENCY SERVICE
301-334-1215 or 301-387-4864

Social

Heather Radford, David Thorn Marry At West Virginia Resort

Heather Renee Radford and David Thorn were united in marriage on Saturday, Nov. 13, 2004. The bride's grandmother, Rev. Mary Radford, officiated at the 2 p.m. ceremony, held at the Stonewall Resort in Roanoke, W.Va.

The bride is the daughter of Fred and Mary Radford of Roanoke. She is also the granddaughter of Ted and Barbara Stieringer and Darrell and Mary Radford, all of Aurora, W.Va.

Parents of the groom are Alan Thorn of Detroit, Mich., and Rob and Mary McPhail, Michigan. He is also the grandson of Alan Thorn of Romney, W.Va., and Charlotte Thorn of Michigan.

The bride was escorted to the altar by her father. Serving as maid of honor was the bride's friend, Tiarra Sustalsolski. Bridesmaids were Amanda Lewis, the bride's friend, and Jennifer Radford, sister of the bride. Kaitlyn Maine, a cousin of the groom, was the flower girl.

Serving his brother as best man was Alan Thorn. Christopher Hawk, friend of the groom, and Shane Arbogast, cousin of the bride, served as ushers.

Music for the ceremony was provided by Jim Rice, uncle of the bride, and soloist was Robin Rice, the bride's aunt. Shannon Stieringer and Cory Radord, the bride's cousin and brother, provided photography and videography.

The bride and groom are residing in Glenville, W.Va., where both are students at Glenville State College.

In addition to the above-mentioned grandparents from Aurora, other local residents attending the wedding were Derrick, Cara, and Dylan Radford; Mack, Lakin, Katelynn, and Hunter Radford; and Darrell, Patty, and Shane Arbogast. Other relatives in attendance were Joe and Bonnie Fox of Mt. Morris, Pa., and Roy Simmons, Cowen, W.Va.

Marriage Permits Recently Issued

Eight couples recently applied for their marriage licenses, according to David Martin, clerk of the Garrett County Circuit Court. One couple requested that their names not be published.

Ronald Scott Melchek, 23, Independence, W.Va., and Pamela Sue Stone, 31, Newburg, W.Va.

Timothy Peter Moran, 46, Bridgeville, Pa., and Debra Ann Helferty, 47, Pittsburgh, Pa.

David Andrew Murray, 23, Oakland, and Joy Ellyn Jackson, 22, McHenry.

Warren Marshall Kenney , 41, and Rashida Aisha Sloat, 26, both of Reistertown.

Harry Lee Wolf, 56, and Cynthia Elise Treadway, 48, both of Owings Mills.

Brian Allen Durst, 26, and Lori Lin Arnold, 25, both of Grantsville.

Rick Allan Bittinger, 29, and Melissa Dawn Smith, 26, both of Accident.

Miss Watson Weds Mr. DeWitt In San Antonio, Texas, Ceremony

Colleen L. Watson and Stephen J. DeWitt were united in marriage on Nov. 26, 2004. The ceremony took place in San Antonio, Texas.

The bride is the daughter of Bob and Rita Watson of Oakland. The groom is the son of Jeff and Audrey DeWitt, also of Oakland.

Harsh-Yoder Wedding Set

Mr. and Mrs. David Harsh recently announced the upcoming wedding of their daughter Maria to Derrick Yoder.

The bride-to-be is a 2001 graduate of Preston High School, Kingwood, W.Va., and will complete her degree in medical technology from Bridgewater College, Bridgewater, Va., in June.

The prospective groom is a 2001 graduate of James Buchanan High School, and will graduate this December with a degree in biochemistry from Grove City College, Grove City, Pa.

The wedding will take place on Dec. 26 at the Aurora United Methodist Church, Aurora, W.Va., at 5 p.m. Although some invitation have been sent, all family and friends are welcome to attend.

A reception will immediately follow the ceremony.

A SURPRISE 85TH BIRTHDAY DINNER was held last month for Genevieve Meyers by her family at the Sand Spring Church social hall. Pictured above seated at the table is Lauretta Sisler, the honoree's sister. Standing in the back row, left to right, are Genevieve Friend, the honoree's sister-in-law; Jack Thomas and Eleanor Hubbs, Meyers' and Sisler's first cousins; and Meyers.

ELAINE L. McDONALD
REALTOR®
Deep Creek Lake Office
23789 Garrett Hwy., Suite 2
McHenry, MD 21541
Office: (301) 387-4700
Mobile: (301) 616-7723
Res: (301) 387-4772
E-Mail: elaine.mcdonald@longandfoster.com

Premier In-Home Care Since 1987
Tender Loving Home Care
Dependable and Qualified
IN HOME ASSISTANCE WITH DAILY ROUTINES
MEAL PREP – LIGHT HOUSEKEEPING – PERSONAL CARE
4-24 HOURS - 1 to 7 DAYS A WEEK
TENDER LOVING HOME CARE IS YOUR PROVIDER FOR:
Health Watch ™
PERSONAL MEDICAL RESPONSE SYSTEMS – CALL FOR DETAILS!
State Licensed
Bonded & Insured
1-301-678-5080
Toll Free: 1-888-876-4967

LONG & FOSTER REAL ESTATE, INC.
Email: Deepcreek.md@longandfoster.com
LONG & FOSTER
www.DeepCreekResort.com
The Mid-Atlantic's #1 Real Estate Co.
Deep Creek (McHenry) 301-387-4700 – 800-336-5253
Deep Creek (Mid Lake) 301-387-2980 – 800-279-4680
Oakland: 301-334-9777 – 800-634-9777

OPEN HOUSE
December 11 & 12
Noon to 3PM
211 Drane Drive., Accident
GA4887188 - $299,900
Host & Listing Agent:
Kym Newmann
Stately 4-5BR, 3BA Williamsburg-style home. Relax by the FP in the master suite or curl up with a book in the library. Walk-out basement w/workshop and garage. Plenty of room to entertain family and friends.
Directions: 219 North into Accident. Turn left onto Drane Drive.

COMMUNITY CORNER
Proud sponsors of the Rotary Christmas Project!
A Long & Foster New Year's Open House!
Saturday, December 30, 2004
Deep Creek Office (Next to Smiley's, McHenry)
Mid-Lake Office (Next to McDonalds, Dry Dock Plaza)
Snacks & Refreshments, plus valuable area real estate info!

NEW LISTINGS
GA5098966 – $415,000
This Sky Valley chalet offers not only privacy but an easy walk to Sky Valley's private beach, boat slips & boat launch. 3 BR, 2 BA & a bright, airy GR w/stone FP. Setting of mature pines & apple trees & adjoins common area for add'l privacy.
GA5095989 – $259,900
Location, location, location! Beautiful setting only 1 mile from DCL & 2.5 miles from Wisp Resort. Huge, 12x32 wraparound deck to enjoy the peaceful surroundings. 2 min. to skiing, snowtubing & area restaurants.
GA5103344 – $210,000
Take advantage of breathtaking views from your private balcony, enjoy sandy beach, racquetball ct., indoor pool & exercise room, on-site rental management & restaurant. Sold turn-key w/new appliances and dock slip availability.
GA5103218 – $210,000
This 2-story condo has many amenities including pvt. balcony, LF views & dock slip, on-site rental management and restaurant, maid service, indoor pool & more! Sold turnkey w/new appliances. Use yourself or rent.
GA5096403 – $200,000
Minutes from golf and skiing at Wisp. Well-maintained home has large master bedroom, updated appliances, deck with ramp, lovely lot and great parking. Has potential for commercial/multi-family home uses.
GA5101043 – $149,000
ATTENTION HORSE LOVERS! This is the affordable property you've been searching for. Well maintained ranch home in great location near Oakland & DCL features LR w/ cathedral ceiling & FP, rec. room w/woodstove, carpet & vinyl installed 2004, & 2-car garage. Spacious back yard includes fenced riding area & nice 2-story barn.
GA5099960 – $120,000
Opportunity in Friendsville! Beautifully remodeled 3 BR home on over ½ acre cul-de-sac lot. 3-car detached garage w/bonue room and loft – great for office or studio space! Many updates including new roof, paint, kitchen, refinished basement and more!
GA5092039 – $79,000
3BR, 2.5BA, formal DR, computer room, MBR on the main level w/shower BA. Newer metal roof & double pane tilt to clean windows. Full basement w/shop & ½ BA.
GA5096504 – $25,000
Great investment potential in Friendsville! 1920s style home with 4BR & 1BA on .21 acre. Home needs complete renovation or could be torn down. Town water & sewer. Close to I-68, Yough River and 10 minutes to DCL.

W VA LISTINGS
PR5096461 – $159,900
Country living at its' best! Rancher with full finished basement with additional 2 bedroom, 1 bath apartment with private setting and lots of extras.
TU5096826 – $155,000
Well appointed 2-story traditional on large lot. Conveniently located near Canaan Valley skiing, Blackwater Falls, a 2,000 acre warm water lake and thousands of acres of public lands. A great full or second home investment.
PR5098404 – $83,900
Great Location! Pleasant 5BR, 2BA rancher with nice yard, open & bright rooms, rear deck, 2-car attached garage and full basement. A great house for the price. A Must See!

PRICE CHANGES
GA4884688 – $397,000
Great views of the lake & surrounding hillsides from this nearly 1½ ac. of lake access privacy. Single slip through Glenfield. Move-in condition!

NEW COMMERCIAL
GA5094616 – $639,000
Across from Uno's with large deck to take in the GREAT LAKE VIEWS! Prime central location with 5 sewer taps and great views. Endless Opportunities!
GA5090159 – $359,500
Great opportunity! Established restaurant in the business district of downtown Oakland. Excellent reputation and well known to both locals and vacationers. Completely renovated in 2002. 9 parking spaces & expansion opportunities. Own Café LaDonna today!

MD LOTS & LAND
GA5100895 – $65,000
3 adjoining lots in Roman Nose Spa subdivision, a peaceful community setting, yet minutes from DCL and Wisp Ski Resort.

PROSPERITY MORTGAGE
Located w/in Long & Foster Offices
Mary Lou Rohrbaugh, Full-Service Lender
301-387-0361
866-387-0361

Extraordinary Real Estate Services!
Open Daily – Website: www.deepcreekresort.com

FREE
DIRECTV System for up to 4 Rooms
Includes a satellite dish, up to 4 standard receivers and standard installation.
PLUS
Get 3 Months of HBO® and Cinemax®
Just activate HBO® and Cinemax® with your annual commitment to any DIRECTV® TOTAL CHOICE® programming package.
DIRECTV
The coolest thing in TV this winter!
ACT NOW! Offers end February 28, 2005.
New customers only. Annual programming commitment required. Hardware sold separately. Add $4.99/mo. for separate programming on second and each additional TV.
DIRECTV.
SKY TECH SERVICES INC
13223 GARRETT HWY
OAKLAND MD 21550
301-533-1000
An Authorized DIRECTV Dealer

ACTIVATION OF PROGRAMMING MAY BE SUBJECT TO CREDIT APPROVAL AND REQUIRES VALID SERVICE ADDRESS, SOCIAL SECURITY NUMBER AND/OR MAJOR CREDIT CARD. DEPOSIT/PREPAYMENT MAY BE REQUIRED. Offers available to new residential customers between 10/31/04 and 2/28/05 who subscribe to 12 consecutive months of any DIRECTV TOTAL CHOICE programming package ($36.99/mo. or above), DIRECTV PARA TODOS programming package ($26.99/mo. or above) or qualifying international services bundle, plus activate HBO® and Cinemax® within 30 days of equipment purchase. In the fourth month, customer's HBO® and Cinemax® services will roll to the regular payable monthly charges ($12.00/mo. or less, each). The DIRECTV System has a feature which allows restricted access to or blocking of entire channels. FAILURE TO ACTIVATE THE DIRECTV SYSTEM WITHIN 30 DAYS OF PURCHASE MAY RESULT IN A CHARGE OF $150.00 U.S. DOLLARS PER DIRECTV RECEIVER NOT ACTIVATED. IF YOU FAIL TO MAINTAIN AN ANNUAL PROGRAMMING COMMITMENT, DIRECTV MAY CHARGE A PRORATED FEE OF UP TO $150.00. IN LIEU OF PAYMENT, YOU HAVE AN OPTION TO SEND YOUR DIRECTV SYSTEM EQUIPMENT TO DIRECTV. VISIT DIRECTV.COM OR CALL 1-800-DIRECTV FOR DETAILS. Programming, pricing, terms and conditions subject to change. Taxes not included. Equipment specifications and programming options may vary in AK or HI. DIRECTV services not provided outside the U.S. Receipt of DIRECTV programming is subject to the terms of the DIRECTV Customer Agreement; a copy is provided at DIRECTV.com and in your first bill. HBO® and Cinemax® are registered service marks of Home Box Office, Inc. ©2004 DIRECTV, Inc. DIRECTV and the Cyclone Design logo, TOTAL CHOICE and DIRECTV PARA TODOS are registered trademarks of DIRECTV, Inc.

ENOCH PRATT LIBRARY MD 12/31/2999
400 CATHEDRAL ST
BALTIMORE, MD 21201-4401
**********3-DIGIT 212

Vol. #127, Issue #42

THE REPUBLICAN

PRINTED ON RECYCLED NEWSPRINT

Garrett County, Maryland • Thursday, December 16, 2004 • www.therepublicannews.com

PER COPY 57¢

Final DCL Study Presented To GC Commissioners

The final recommendations in the Deep Creek Lake Watershed Economic Growth and Planning Analysis Study were presented to the Garrett County commissioners this week.

Environmental Resource Management of Annapolis conducted the yearlong study, incorporating suggestions from a 10-member volunteer task force and the general public.

Director John Nelson, Garrett County Department of Planning and Land Development, said the task force reviewed the study last week and had additional suggestions.

Members would like more Deep Creek Lake representation on the Planning Commission and would like the county to promote Deep Creek Lake as a retirement destination.

Task force member Louise Conjura presented the commissioners with a document outlining ways to encourage more retirees to become full-time residents of Garrett County.

Judge Fred Thayer, another task force member, said he believed Conjura's idea was unanimously supported by the other members. "[Her] document bears a lot of consideration," he said.

"I think this is a no-brainer type issue," said task force member Troy Ellington about promoting the lake to retirees. He noted most retirees are very active, and that their communities benefited from their economic and civic contributions.

For just a small cost to the Garrett County Chamber of Commerce and Department of Economic Development for advertising, Ellington said, the county could benefit greatly from retirees.

Two members of the task force disagreed with item 9 on page 17 of the study. The ERM consultants recommended that additional public and quasi public access points to Deep Creek Lake be established.

Task force member Dr. William Savage noted that there were already several public access points which were used mostly by non-residents. He said the points were used by persons who drove to the lake from nearby areas to fish or boat for just a few hours and do

Continued on Page A-8

AN AMAZING DISPLAY of model trains is currently in the window of First United Bank & Trust's Littman building on Second Street in Oakland, but there is another similar layout in Oakland that many don't know exists. The Model Railroad Club, which consists of local model train and railroad enthusiasts, has such a display in the lower level of the historic Oakland B&O Railroad Station. The display, which has been in the making for 2½ years, is based upon old area photographs from the West End of the B&O rail system. It is complete with landscaping, buildings, streets, trees, shrubbery, and miniature automobiles. It is open to the public for viewing on Thursday evenings at 6 p.m. and upon request. Schools and other groups may make reservation for tours by calling The Shoppe at Heritage Square, 301-334-1243. Free membership in the club is also available for persons of all ages. See other photos in this section. Photo by John McEwen.

Family Holds On To Each Other For Adoption's "Roller Coaster"

by David Foster

Although they boarded as a twosome, Annette and Terry Chapman finished what they describe as their "long roller coaster ride" through the adoption process as an exhilarated family of five. The ride left Annette, Terry, and Sean, 10, and his 6-year-old twin sisters Ashton and Jackie – Garrett County's 2004 Adoptive Family of the Year – amazed at where they are now, after hanging together through the ups and downs of the last 4½ years.

"A long roller coaster ride is really the best way to describe it," Annette said recently after the family was honored during the local National Adoption Day banquet at Uno Restaurant.

"The Chapmans went through an exceptionally long period between the foster care process and the adoption," said Garrett County Department of Social Services adoption worker Monica Barnett. "They worked very well with the biological parents, and had the children's best interests foremost in their minds through the entire process."

"On the morning of June 25th, 1999," Annette recalled, "I received a call from the Department of Social Services saying that a pair of 17-month-old twin girls had been removed from a home under emergency circumstances, and 'do you want to take them into foster care?'

"I said yes, and two hours later these two beautiful little girls were in our lives. Their brother Sean, who had gone into foster care with another family at the same time, came to live with us in foster care on January 1st, 2003, and the adoption for all three was finalized on December 3rd of last year.

"Nothing's been the same for us since this began, but nothing could be more worth it," stated Annette, a trust officer at First United Bank. Her husband Terry owns his own company, Chapman Logging.

The Bray School Road couple had no idea where the ride was headed five years ago when they answered a Department of Social Services advertisement in *The Republican* seeking participants for a foster

Continued on Page A-9

SYMBOLS OF EVERY ADOPTIVE FAMILY, the Chapmans of the Swallow Falls area were honored as Garrett County's 2004 Adoptive Family of the Year during last month's National Adoption Day celebration at Uno Restaurant. Pictured in the front row are Sean, Jackie, and Ashton, and in the back row are Terry and Annette Chapman, and Department of Social Services director Rick DeWitt as he presents the family with a certificate. A list of persons interested in foster care opportunities is being compiled by DSS for an upcoming class tentatively set to begin in January. To be added to the list, and receive an information packet, persons may contact DSS at 301-533-3003. See story for the Chapmans' adoption experience.

Battista Pleased With Community Support In Malpractice Ins. Crisis

Approximately 2,000 letters, many with multiple signatures, that voice concern over the medical malpractice crisis that could ultimately terminate obstetric services at Garrett County Memorial Hospital have been received by the hospital and relayed on to various elected officials, according to a release from Garrett Memorial.

"We want to extend our sincere thanks to the community for this strong show of support to help us persuade our legislature to come up with some type of solution to this crisis," stated Donald Battista, president and CEO of GCMH.

Effective January 1, the Garrett Memorial physicians who provide obstetric services will be forced to pay malpractice insurance premiums that are up to five times greater than those currently being paid. The hospital has agreed to assist the physicians with the increased premiums for the time being, but is pushing legislators to enact significant tort reform to enable these physicians to be able to continue to provide obstetric services at the hospital in the long term.

"On behalf of the hospital and our physicians, I would like to commend both Senator John Hafer and Delegate George Edwards for their support and assistance," Battista said. "They hand-delivered the initial batch of signed letters to Senate president Thomas V. 'Mike' Miller and House speaker Michael Busch. As the only hospital in the state whose obstetrics is provided exclusively by family physicians, Garrett County needs some sort of waiver, subsidy, or exception to the new requirements that family practice physicians must pay OB/GYN rates in order to provide unrestricted obstetrics services."

Battista said that letters are still coming in, and persons are encouraged to continue to submit them. Copies of the letter can be found on *The Republican* newspaper web site, accessed at www.therepublicannews.com, and then clicking on "Letter to Legislators" found at lower right on the home page. Persons may also obtain copies from the hospital.

"Once again, we really do appreciate the support that Garrett County Memorial Hospital has received from both our community and our legislators," Battista said. "The large number of letters received so far is truly indicative of the Garrett County spirit of caring and concern for others."

Contents

Arts A10
Church B11
Classified C12-15
Comics B10
Farm C2
Movie Review A16
Movies C6
Obituaries A6, C6
Public Auctions C12
Public Notices C10-12
Social A16
Sports A12-15
TV B5-8
W.Va. C5
* Cebridge
* CVS Pharmacy
* Garrett County Memorial Hospital
* Life Line Screening
* Pizza Hut
* Sears ..... zoned

Sheriff's Office May Purchase Taser Stun Guns

Deputies and corrections officers with the Garrett County Sheriff's Office may soon be armed with Taser® stun guns. Sheriff Dick Sanders said his office was looking at them "very seriously" as tools to protect officers.

Taser proponents also say the devices offer law enforcement another alternative to lethal force and help prevent injuries and deaths, which reduces litigation costs.

Cpl. Mike Beck, a corrections officer at the Garrett County Detention Center, gave a Taser presentation for the Garrett County commissioners this week. The presentation included videos of officers using the weapon in real situations in Orange County, Fla., Los Angeles, Calif, Phoenix, Ariz., and other locations.

"It's a very effective weapon," Beck said. "It will take you out." He knows from first-hand experience.

The corporal and Deputy Chris Helbig attended an instructor training seminar in October. So that they could fully comprehend the effects of the Taser, the trainees were shot with the device. Beck describes the experience as "being dropped like a bag of rocks." He and Helbig are now qualified to instruct other officers in using the weapon.

Manufactured by Taser International of Phoenix, the gun-like devices use compressed nitrogen to project two small, sharp metal barbed probes up to 15, 21, or 25 feet at a speed of over 160 feet per second. Each probe is connected to the Taser by an insulated wire. An electrical signal is transmitted through the wires to where the probes make contact with the body or clothing, resulting in an immediate loss of the person's neuromuscular control and coordination for up to five seconds.

"It's designed to avoid hands-on contact with violent suspects," Beck said.

Sometimes officers only have to fire the Taser once. After which individuals often beg to handcuff themselves, rather than be hit again, the corporal noted.

But some individuals, particularly those under the influence of drugs or alcohol, still resist arrest. Because the barbs on the probes stay imbedded, though, an officer can stun them as needed until backup arrives.

Continued on Page A-4

SWAN MEADOW STUDENTS ARE PROPOSING that Garrett County select a county bird and wildflower. Through a decision matrix, which was created to assist in the selection process, and with help from Jon Boone, the students narrowed down the bird selection from 25 to four. Students also worked with Liz McDowell in selecting four wildflowers. Their goal for this project is to promote awareness and interest in taking care of the county's birds and wildflowers. The students presented their idea for approval to the Garrett County Board of Education at this week's monthly meeting. They plan to present their idea to the Garrett County commissioners next month in hopes that the commissioners will adopt a county bird and wildflower. According to Randee Craig, principal, if the students are granted permission to continue this endeavor, students in grades 2 through 5 in the entire county will participate in making the final decision. "We want this to be a well-informed decision," said Craig. "All aspects of these finalists were discussed in detail from what attributes they have that reflect the county and what they do for the county." The four bird finalists are the Eastern Bluebird, the Black-Capped Chickadee, the Rose-Breasted Grosbeak, and the Golden-Crowned Kinglet. The final four wildflower choices are the Wild Columbine, the Jack-in-the-Pulpit, the Pink Lady Slipper, and the Painted Trillium. Pictured above with some students from Swan Meadow at the board meeting are Dr. Wendell Teets, superintendent; Craig; Arlene Lantz, third, fourth, and fifth grade teacher; and Jim Raley, board president.

Arrest Made In Connection With Stabbing Death Of Local Man

An Oakland man has been arrested in connection with the stabbing death of James Patrick Savage, 53, Oakland, according to Garrett Bureau of Investigation.

Milton Charles (Tilton) DeWitt, 52, is currently being held in the Garrett County Detention Center.

Savage was found dead Tuesday inside his 8th Street residence from a stab wound to the chest. The death was reported at approximately 9:30 a.m.

The cause of death was released Wednesday following an autopsy from the Maryland State Medical Examiner's Office.

According to police, there were no signs of forced entry into the residence.

"Investigators are relatively sure this was not a random crime of violence," said a GBI spokesperson.

The incident continues to be investigated by GBI.

Pair Of I-68 Accidents Claim Three Lives In Three-Day Span

A West Virginia woman was killed and her son injured in a single-vehicle accident on Interstate 68 last Thursday, Dec. 9, and two days later a Baltimore couple died in a single-vehicle accident on the interstate. Both crashes were investigated by Maryland State Police troopers, who attributed Saturday's crash to an ice-slicked road surface, while no information has been made available as to the cause of the earlier fatal mishap.

Thursday's crash occurred on westbound 68, approximately four miles east of Friendsville, at 6:15 a.m. when a 1999 GMC Jimmy westbound traveled off the left side of the roadway into the grass median. The vehicle traveled down the median before it struck a culvert and became airborne. After striking the ground at its front end, the vehicle flipped onto its roof before coming to rest.

The driver, Suzanne Yvonne Herron, 54, Buckhannon, was pronounced dead at Cumberland Memorial Hospital following the accident, while her son, Keith Edward Herron, 23, also of Buckhannon, was admitted to Cumberland Memorial. He was listed in stable condition later that same afternoon.

The victims were transported by the Northern Garrett County Rescue Squad and MSP medevac helicopter Trooper 5. The Friendsville and Grantsville volunteer fire departments also responded to the scene, along with personnel from the Maryland State Highway Administration.

The second accident occurred on the other end of the county, on eastbound I-68 near Finzel. The 5:35 p.m. crash claimed the lives of Baltimore residents Barbara Lee Engle, 64, and her passenger, Arnold Paul Engle, 68.

The Engles were traveling in the area of the 30-mile marker when, in poor weather conditions, their 2002 Isuzu Axiom spun out of control. The vehicle traveled to the right and onto the right side of the roadway, where it overturned.

Emergency personnel worked to extricate the victims, both of whom were pronounced dead at the scene. Fire personnel from Frostburg and Salisbury, Pa., as well as Frostburg Area Ambulance Service and a Cumberland Fire Department ambulance, responded to the crash site.

Emergency personnel noted that the roadway had received snow showers early in the day, which reportedly

Continued on Page A-10

Del. Edwards To Retain Minority Leadership Role

GEORGE C. EDWARDS

House Republicans in Annapolis this week re-elected Del. George C. Edwards (District 1A) as minority leader and Del. Anthony J. O'Donnell (District 29C) as minority whip, by unanimous consent.

"Delegates Edwards and O'Donnell have led the caucus to new levels of unity and performance over the past year, and I was honored to have nominated them for re-election to leadership" said Del. Christopher B. Shank (District 2B).

The nomination of Delegates Edwards and O'Donnell was seconded by Del. Adelaide Eckardt (District 37B), and the motion to close nominations was made by Del. David Boschert (District 35A). Del. William Frank (District 42) moved to suspend the rules and affirm the nomination by unanimous consent, which motion was passed with a chorus of "ayes."

"The caucus membership is eager to begin the 2005 legislative session, unified and united behind their leadership," noted to a Maryland House Republican Caucus spokesperson. "They are anticipating further opportunities to stand behind Governor Ehrlich's agenda and to continue to act on behalf of the citizens of Maryland."

"We are very pleased with the support of the caucus for our record of leadership, and encouraged to move forward during the coming legislative session," Edwards said.

"Delegate Edwards and I are looking forward to continuing the success of the previous year, and are quite pleased with the prospect of another term of leadership," O'Donnell added.

You Don't Have To Be A $crooge To $ave Money.

Clip These Coupons and $ave at local area merchants!

Some restrictions may apply. See merchants for details.

---

6 Inch Meatball Sub $1.99 w/coupon

Winner's Circle CONVENIENCE CENTER
Rt. 135, Mtn. Lake Park
Open 5:30 a.m.-11 p.m. Mon. thru Fri.; Sat. 6 a.m.-11 p.m.; Sun. 7 a.m.-9 p.m.
301-334-LUCK

SAVE ★ SAVE ★ SAVE

20% OFF Everything in the store!
(excluding consignment items)
Coupon expires 12/31/04

Cobblestone ALLEY GIFT SHOPPE
Open Daily At 10 A.M.
301-387-4644
2778 Deep Creek Drive, McHenry

TWENTY PERCENT

Take $5 OFF
Any Pair of Isotoner Gloves

RUDY'S ~ The Clothing Specialists ~
downtown Oakland • M-F 9-7; Sat. 9-5; Sun. 11-4
Coupon Expires 12/24/04

FIVE DOLLARS

Take $50 OFF
Any $500 or more furniture purchase (unfinished only)

Unfinished Business
114 S. 2nd St., Downtown Oakland•301-533-4495
Mon.-Fri., 10-5; Sat., 10-1
Coupon expires Dec. 24, 04.
Previous sales not included.

FIFTY DOLLARS

Almost Everything in the Store
50% OFF
(excludes consignments)
Coupon expires 12/24/04

The ROSE TRELLIS
Gifts & Crafts Collectibles
Rt. 7, Terra Alta, WV
(304) 789-5900
Across from the Dairy Queen
Open Mon. thru Fri. 11 to 5 & Sat. 11 to 3

FIFTY PERCENT

$1.00 OFF
Any Footlong Sub with the purchase of a 21 oz. drink.

SUBWAY™
Not valid with other offers or promotions. Limit 1 coupon per customer per visit. Expires 12/24/04
Oak St., Oakland 301-334-5259
Trader's Landing Deep Creek Lake 301-387-8286

ONE DOLLAR

$5.00 Off
Christmas Decorations
*Excluding Hallmark Ornaments
$20.00 purchase
106 S. Second St.,Oakland, MD
Exp. 12/25

Proudfoot's OAKLAND PHARMACY

FIVE DOLLARS

$5.00 Off
any scarf by 180s, gloves, or ear warmers at
2BFIT or MARVIN'S MEN'S WEAR
301-334-4700 Downtown Oakland 301-334-9211
Must present coupon. One coupon per person. Not valid with any other sales or promotion. Expires 12/24/04.

FIVE DOLLARS

$50 OFF
Any Purchase of $500 or More thru 12/31/04

Kathy's Furniture & Gifts
Dry Dock Plaza at Rt. 219 & Glendale Rd.
Monday thru Saturday 10-6; Sunday 12-5
301-387-9555

FIFTY DOLLARS

$10 OFF
Any Footwear Purchase of $50 or More Expires 12/24/04
Double your purchase, double your coupon!

STOMPERS "Clothes for your Feet!"™
1429 Maryland Hwy., Mtn. Lake Park
301-334-6112
Mon. thru Fri. 10-6; Sat. 10-5

TEN DOLLARS

$50 OFF
Any 50 sq. yd. Carpet, Pad & Installation Purchase

PRO Flooring
Humberson Center
US Rt. 219 N. of McHenry, MD
301-387-6946
Open Mon. thru Fri. 9-5; Sat. 9-4
Not valid with any other promotion, discount or offer. Expires 12/31/04

FIFTY DOLLARS

$100 OFF
Any Purchase of $1,000 or More thru 12/31/04

Kathy's Furniture & Gifts
Dry Dock Plaza at Rt. 219 & Glendale Rd.
Monday thru Saturday 10-6; Sunday 12-5
301-387-9555

ONE HUNDRED

$2 OFF
Any Over-the-Counter Purchase of $10 or More
One coupon per customer. Expires 12/23/04

Gregg's PHARMACY
20 N. Third St., Oakland
301-334-2197

TWO DOLLARS

$1 OFF
COKE PRODUCTS
24 Pack or Two 12 Packs

MARKWOOD CITGO
435 North 3rd Street, Oakland • 301-334-1199
Expires 12/31/04

ONE DOLLAR

FREE RENTAL
Limit one per membership. Expires 1/2/05
Happy Holidays from
REEL VIDEO
Dry Dock, McHenry & Oakland Stores

FREE ★ FREE ★ FREE

$5.00 OFF
Full Set of Nails
Call for an appointment
Coupon good thru 12/31/04.

Visible Changes
301 South 2nd St., Oakland
301-334-4473
Hours: T & TH 9 to 7; W & F 9 to 5; SAT. 7 to Noon

FIVE DOLLARS

$20 OFF*
BILL'S MARINE SERVICE
POLARIS
"It's no accident that service is in a name!"
20721 Garrett Hwy., Deep Creek Lake, MD
301387-5536
Polaris Snowmobile Helmets Only!
*Not valid with any other sale or promotion. Expires 12/24/04.

TWENTY DOLLARS

Winter Lube, Oil, Filter, and Coolant Special
$59.95 + tax
Expires 12/31/04
Change oil & filter
Drain & replace coolant
Perform 26 point list checking:
Lights, Belts, Hoses, Air Filter, Wipers, Air Pressure, Tire Conditions, Battery Condition, Fluid Levels & Condition
(Gasoline engines only, any repairs are separate)
Call for an appointment
301-334-2121 • 301-359-0111
Toll Free 1-877-334-8501

Shaffer Oakland, MD Ford Mercury
Where vehicles cost less!

SAVE ★ SAVE ★ SAVE

$10 OFF
Any $50 purchase
Not valid with any other sale or promotion. 1 coupon per customer. Does not apply to MD game licensing. Expires 12/24/04.

Bill's Outdoor Center
20768 Garrett Highway
Deep Creek Lake•301-387-3474

TEN DOLLARS

40% OFF
Christmas Decorations
(Percentage taken off regular prices. Excludes trees & lights)
NAYLOR'S HARDWARE
32 South Third St., Oakland • 301-334-3923
ACE Open Mon. thru Sat. 7:30 a.m. - 8 p.m. & Sun. 9 a.m. - 4 p.m.

FORTY PERCENT

It Pays To Shop Locally!

Oakland Woman Arrested For DUI By Town Police

An Oakland woman was jailed by Oakland police officers yesterday evening for allegedly drinking and driving.

Hope Amber Ess, 18, was arrested after police were called to the Burger King parking lot for a reported fight. An investigation revealed that the woman was allegedly driving a vehicle and intoxicated.

Ess was charged with driving while under the influence and violating a license restriction. She was detained in the Garrett County Detention Center this morning on a $2,000 bond set by a District Court commissioner.

Swanton Woman Injured In New Germany Crash

A Swanton woman was injured Monday when her vehicle went out of control on a snow-covered New Germany Road and overturned after hitting an embankment, according to the Maryland State Police.

Carole Calli Perez, 70, was traveling south, nearing Big Run Road, when her 2000 Subaru Outback skidded off the right side of the roadway. The injuries sustained in the rollover necessitated Perez's transport to Garrett Memorial Hospital by the Northern Garrett County Rescue Squad. The Grantsville Volunteer Fire Department assisted at the scene.

No charges were filed by the investigating state trooper.

Lou DiCarlo
"The Stained Glass Man"
Quality & service
you can depend on!
214 1st. Mtn. Lake Park
301-334-8222

Edwards Attends White House's Economic Event

House Minority Leader Del. George Edwards (District 1A) and four other Republican members of the Maryland House of Delegates attended a White House economic summit yesterday (Dec. 15) at the Reagan Building in Washington, D.C.

The delegates were invited to attend the event at the request of the White House Inter-Governmental Affairs Office. That office coordinates White House efforts and events with both state and local governments throughout the United States.

"Of course it is always an honor to be asked to attend a White House event, but I think this particular conference will be especially valuable for our delegates," Edwards said. "The state of the economy is, of course, one of the most important issues facing Maryland today, and the information available and lessons learned at this summit should prove to be very helpful to our legislators in the upcoming session."

"I was honored to be asked to attend this summit," added Del. Charles R. Boutin (District 34A). "The president has brought together a broad cross-section of panelists from diverse sectors of the economy, to discuss ways to keep our economy strong, and to ensure that the United States continues to be the finest place in the world to do business. To be present for the discussion of economic issues at this level is a unique opportunity, one that I am very pleased to have been a part of."

Also attending the summit were Delegates Gail H. Bates (District 9A), Warren E. Miller (District 9A), and Patrick N. Hogan (District 3A), as well as Harford County executive James M. Harkins and St. Mary's County Commission president Thomas F. McKay.

Visit *The Republican* Website at www.therepublicannews.com

MAKING ADJUSTMENTS to an HO-scale model engine above is Mike Warnick, a member of the Model Railroad Club and primary builder of an intricate layout that is currently on display in the lower level of the Oakland Railroad Station. The photo below shows one of several tunnel exits/entrances, plus just a small part of the "community," complete with houses, vehicles, trees, fences, utility poles, and landscaping. Warnick said that believes many people don't even know the display exists, and that it is open to the public every Thursday evening beginning at 6 p.m., as well as other times that can be arranged. He also invites persons of all ages to join the club at any time. Membership is free, and the club meets every Thursday evening at the station. The club, which operates solely on donations and via fundraisers, is currently selling raffle tickets on a complete HO-scale model train, with buildings, trees, etc. The tickets can be purchased at the station. Donations to the club can also be dropped off at The Shoppe at Heritage Square or mailed to: Model Railroad Club, c/o The Shoppe at Heritage Square, 117 E. Liberty Street, Oakland. Warnick noted his appreciation for the support of the club provided by the mayor and town council of Oakland and the Garrett County Chamber of Commerce.

Road Conditions To Blame For Two Vehicle Accidents

Snow-covered roads were to blame for two single-vehicle accidents Monday, according to Garrett County sheriff's deputies.

Oakland City Police assisted deputies at the 1:21 p.m. accident on Herrington Manor Road. Vincent Dzierski, Bridgeville, Pa., apparently lost control of his vehicle because of the conditions of the road, and crossed into the northbound lane and struck a ditch. A passenger, Joanne Wells-Dzierski, was treated at the scene by Southern Rescue Squad, but refused transport.

In a separate accident, Maria McKinney, 22, Gormania, W.Va., lost control of her vehicle on the snow-covered roadway and struck a guardrail. She was transported by Southern Rescue Squad to Garrett County Memorial Hospital for treatment of injuries. The 9:00 a.m. incident occurred at the intersection of Gorman Road and George Washington Highway.

Two-Vehicle Mishap Sends Six To Hospital

A two-vehicle accident Wednesday at the intersection of Rt. 135 and G Street sent six people to the hospital, according to Garrett County sheriff's deputies.

Audra Bentz was operating a 1989 Chevrolet car northbound on G Street and reportedly failed to stop at the stop sign and traveled into the path of a 2004 Chevy truck, operated by Leon Paugh, that was traveling westbound on Rt. 135.

Passengers in Bentz's vehicle, Amber Bentz, 14, and Kristin Chones, 11, and Carol Paugh and Haley Paugh, passengers in Paugh's vehicle, were all transported by Southern Rescue Squad to Garrett County Memorial Hospital.

Oakland firefighters also responded to the 6:50 p.m. scene.

Morgantown Man Jailed On Drug Charge

A traffic stop conducted by Maryland State Police troopers yesterday evening on Interstate 68 led to the arrest of a Morgantown man on a drug possession charge.

At approximately 6:47 p.m., troopers stopped a 1997 Mercury Mountaineer for speeding on the eastbound interstate west of Route 42. When the strong odor of suspected marijuana was detected emanating from the vehicle, the occupants were ordered to exit the SUV.

At that point a passenger, Andrew James Hager, 20, Morgantown, was allegedly observed dropping a bag of suspected marijuana on the ground. Hager was arrested and charged with possession of marijuana and drug paraphernalia.

During the course of the investigation, another passenger, Joseph Michael Bernstein, 19, Silver Spring, was found to be in possession of a fictitious New Jersey driver's license. He was summarily charged for that offense, while the driver, Brett Jay Devos, 20, also of Silver Spring, was charged with speeding.

Bernstein and Devos were released at the scene, while Hager was transported to Oakland, where he was detained pending an appearance before a District Court commissioner this morning.

Attention Deer Park Water Customers:

The Garrett County Department of Public Utilities will begin feeding fluoride into the Deer Park Water system on Friday, December 17, 2004. Please contact your dental care professional if you or other family members are taking fluoride supplements, regarding their continued use.

Thursday, Dec. 16
7:00 P.M.
AMANDA STEWART
Trombonist with
San Antonio Symphony Orchestra
IN CONCERT
at
Faith Evangelical Free Church
1009 Maryland Hwy., Mtn. Lake Park
301-334-4172
No admission charge; free-will offering will be taken.
Nursery provided.

Everything you need for the Holidays,
We've got it all right here!
Save 25% on selected Christmas items this weekend only!
Sale starts Friday, Dec. 17 - Sun. Dec. 19.
This Weekend Only, Save on the Season's Hottest New Gear to Help Fight the Winter Weather--Yaktrax Walkers for only $17.79! These innovative devices keep your feet stable on snow and ice. A must have this winter season.
Looking for last minute gift ideas?
Bear Creek Traders has
Grab & Go Gift Baskets. These custom baskets are perfect for hostess gifts, office exchanges or that favorite gourmet chef on your list.
Free Gift Wrapping of any purchase!
Bear Creek Traders Gift Certificates make great stocking stuffers!
Bear Creek TRADERS
301-387-2380
Located In Market Square Shopping Center

Last Minute Gift Idea

FRUIT BASKETS
A wicker basket filled with fresh fruit, nuts & candy.
Starting at $25
Or try a gourmet, junk food or specialty basket.
WE DELIVER!
GREEN ACRES GARDEN CENTER
and FLOWER BASKET
12619 Garrett Highway, Oakland, MD
www.greenacres4u.com
301-334-3855

Great Gift Idea!

Unique Collection of Accent Pieces
Reg. $369.95 ONLY $299.95
Reg. $529.95 ONLY $459.95
LA-Z-BOY
Come in and see our large selection of heat/massage, glider, and power-ease chairs in a variety of colors and leathers.
Reg. $459.95 ONLY $399.95
Starting at ONLY $499.95 w/Heat & Massage
The latest designs in home furnishings and decor – a new experience every time you come in.
Fitzwater Furniture
Mtn. Lake Park, MD • 301-334-2612
Open Monday thru Saturday 9 to 5; Friday 'til 6
90 Days Same As Cash, See Store for Details.

Wise Investment or Big Mistake?...

Over a year ago the writer of this column endorsed the concept of the generation of electrical power with giant wind turbines. The endorsement of the *concept* still stands. How great it would be to be able to provide electrical power using a natural resource as pure as the wind, and not have to worry about air and water pollution as a side effect.

However, after becoming a bit more informed about the realities and the efficiency of the wind turbines, there is good reason to stand in opposition to them, at least for Garrett County, and such was stated in this column a couple weeks ago. The numbers — the relative amount of power generated by them — just don't justify their use here, especially when it places at risk that which is the primary attraction of folks to the county. More and more people, both long-time, permanent residents as well as visitors and potential future residents, are now speaking out against the turbines, saying they simply do not want them lining the picturesque mountain ridges of the county. Light and noise pollution and the potential threat to various wildlife are among the other criticisms.

There has been a lot of pressure lately on the Garrett County commissioners to do whatever they can to stop the erection of these turbines. However, months ago they wrote a letter of support for Clipper Windpower's proposal to place 67 of the turbines in the county. They are now in a bit of a difficult position as the resistance toward the turbines is growing. However, their endorsement is, in their eyes, water over the dam. Reneging now might make them look wishy-washy or foolish. It could conceivably pose legal ramifications as well.

But changing one's mind is certainly not a bad thing if new knowledge, new information, makes the initial position the less desirable one. Indeed, it usually takes courage to switch one's stand, especially for those in the political arena.

Perhaps this is precisely what the commissioners should do in this case. Granted, another thing for them to strongly consider is the $1.287 million in annual taxes that the county will receive when the 67 towers are up and spinning. That would replace Texas Eastern as the single largest taxpayer in the county. We're talking big money.

But is it a wise, long-range investment? That's the huge question, and from the growing cry of resistance, we're not sure that it is a wise, long-range investment. If we do anything — *anything* — to make people turn away from Garrett County as their home or favorite place to come spend time (and, yes, their money), then that "anything" would be the biggest possible mistake we could make.

[Persons can follow online precisely what is happening with the wind turbine project/debate by going to www.psc.state.md.us/psc/; clicking on "search case files"; entering case #8938 for Clipper Project (already approved); entering case #9008 for Synergics Project (still being examined by the PSC); and clicking on blue highlights to read specific documents, studies, testimony, etc.]

Letters to the Editor

To the Editor:

On behalf of the Family Centered Maternity Suite at Garrett County Memorial Hospital, I want to assure our patients and the community that we will be here in 2005 to meet the community's obstetrical needs.

We appreciate all the letters that were sent in to be forwarded to the legislators in support of the needed tort reform. While our OB services are at risk in the long term, we are confident that the community's support will have some impact in getting our legislators to act responsibly and resolve the medical malpractice issue.

Meanwhile, our dedicated nursing staff, along with Dr. Karl Schwalm, Dr. Sotiere Savopoulos, and Dr. Ken Buczynski will continue to be available at Garrett County Memorial Hospital to serve you.

Charlene Bennett, RNC, BSN
Nurse Manager
GCMH Family Centered Maternity Suite

To the Editor:

My family purchased a residence in Garrett County after falling in love with its rustic beauty and mountain views. I have reviewed information regarding the wind turbines that have been proposed in Garrett County and believe they will have a negative impact on property values, destroy our beautiful mountain landscape, and create noise pollution.

I am asking the commissioners to reconsider this type of project and withdraw their support for any and all wind turbine development in the county. The companies sponsoring these projects are looking to take advantage of the rural nature of this area as a means to profit and create a tax shelter at the expense of the residents who live here enjoying the mountainous landscape and quiet rural lifestyle. Their claims of green power, increased county tax revenue, new jobs, and reduced burning of coal are untrue.

Garrett County is a wonderful rural area, and allowing it to turn into an industrial landscape is scary and unthinkable.

Stephen Kaplan

To the Editor:

In this season of thankfulness and counting blessings, my husband and I find that the kindness of others tops the list. Terry was diagnosed with a very rare cancer invading his heart and lungs. He went through extensive open-heart surgery at Johns Hopkins Hospital and he is now recovering. He will soon start chemotherapy.

We have had so much kindness from others! Our families have really helped to carry us and to take care of our sons. I work at GCMH and they have treated me very well – just like an extended family. Many of my close friends went to much hard work to hold a benefit dinner and auction. We just cannot put into words how grateful we are for their time and hard work, especially at this already busy time of year. The nurse manager has been very gracious and forgiving of my schedule, and many co-workers have offered money and a donation of their well-earned vacation time.

Gary Fitzwater at Fitzwater Furniture has also been very kind, offering to hold Terry's job until he is well again. We have had so many people from the community send cards and offer their thoughts and prayers. The local businesses have been very kind also with donations.

The spirit of kindness is alive and well in Garrett County. We are very thankful to live in such a great place. This is going to be a difficult fight, but with so much caring from others, it will ease some of the burden. Thanks to each one of you for your greatness, and God bless you all.

Thank you!
Terry and Gina Artice
and sons

To the Editor:

Now is the time when we reflect on the successes, big and small, of the past year. I am very happy that 2004 was a positive year for the Maryland Department of Transportation, and a positive year for the citizens of western Maryland.

Last April, Governor Ehrlich signed legislation that provides an additional $238 million every year for the Transportation Trust Fund, the pot of money that finances our roads, bridges, and transit systems. More than 180 new projects have been added to the state's Consolidated Transportation Program, many of them in western Maryland.

The Ehrlich administration is building the $31 million Oakland Bypass, a long-delayed project in Garrett County. Funding has been allocated for improvements to the Coal Heritage Trail, the Western Maryland Rail Trail, and the Allegheny Highlands Trail, important tools as the region expands its tourism industry. The Ehrlich administration also announced $3.5 million for road improvement projects in LaVale and Cresaptown in Allegany County.

Finally, thanks to Governor Ehrlich's transportation initiative, Garrett and Allegany counties will receive millions of extra dollars to use for their own local road projects.

I would like to thank Senator John Hafer and Delegates George Edwards, Kevin Kelly, and LeRoy Myers for their support of the governor's initiative. Because of their support, it has been a very productive year for transportation in western Maryland.

Sincerely,
Robert L. Flanagan
Md. Secretary of Transportation

Editor's note: Senator John Hafer requested that the following letter he wrote to Gov. Robert Ehrlich, Senate President Mike Miller, and Speaker of the House Michael Busch appear in this column.

Dear Governor Ehrlich, Senator Miller and Delegate Busch:

I am taking this opportunity to share some disturbing statistics with you that are specific to Allegany and Garrett counties in western Maryland. These statistics concern the effect of rising medical malpractice insurance rates on the availability of care for my constituents.

Allegany County has dropped from 12 obstetricians to seven and may drop even lower in January as the remaining doctors contemplate their future. Garrett County will be limited to only three physicians providing obstetrical services, with the threat of losing them if this malpractice insurance crisis is not resolved. Along with declining medical services our health care facilities are a minimum of 50 miles apart and as much as 125 miles by car or ambulance. As you can see, this distance is specific to western Maryland, where services and hospitals are spread over a large geographical area unlike more urban areas of the state.

Allegany County will have only three orthopedic surgeons, one of whom will be deployed in January to Iraq, with only one remaining physician taking calls. There are only two neurosurgeons, both in the same practice. If they decide to move their practice to another state, we will lose our trauma center.

As you can see, we are truly in a state of crisis in my district. We are potentially facing a huge area of our state offering no medical coverage for our citizens. This is not a problem for just physicians; this is an access to quality health care issue involving every citizen of our state. Jeopardizing the health of our citizens and impacting the potential for economic growth are unconscionable. I would ask you to be aware of these emergency issues as you work to achieve a meaningful compromise between the medical and legal professions.

If you have any questions or comments, or would like to discuss these issues, please do not hesitate to call on me. We are out of time and our citizens are going to pay an extremely high price in this scenario.

Sincerely,
John J. Hafer

To the Editor:

Let me start by saying that some of the comments by Commissioner Gregg at the windmill opponents' meeting have earned him my compliments for his candor and truthfulness under pressure by these people.

Let me tell you folks who are making noise on this issue and others who still don't understand, and please, make no mistake about this. Over the past 30 years, time after time, the citizens of Garrett County when given the opportunity have overwhelmingly rejected all attempts to take away what many of us still consider our most precious possession. It's called freedom!

To me it's kind of simple. If you don't like what you see on someone's property, be it a sign in his field or on his barn, or a wind generator on his mountaintop, that doesn't give you or the government the right to say he can't have it there. That's why they call it "private" property.

Furthermore, I agree that if your eyes are offended by these options that might enable landowners to make a little money back on acreage that they have paid taxes on for years, then perhaps you should reconsider, as someone said in last week's paper, whether or not you want to live in an area where owners actually have the audacity to believe that they still have the right to do what they want with their land. What a radical idea!

We've certainly seen what has happened to the one area of our county that has had all of the government control it could stand over the past three decades. To save space, my only comment on that for now will be, money talks!

Let me say in closing that, in my opinion, if most of us had to choose between the wind machines that we are being told are coming to overrun us or the windy newcomers who never miss an opportunity to tell us how much better our lives would be if we'd only let the government regulate how we can live on and use our own property, you can only guess which side of the fence I think the vast majority of folks here in Garrett County would land on when the wind quits blowing!

Jerry Plauger
Mtn. Lake Park

Editor's note: The writers of the following letter to the Board of Garrett County Commissioners requested that it appear in this column.

Dear Commissioners:

We are opposed to industrial wind plants proposed for Garrett County, for they will ruin our beautiful landscape and create hardships for those who will live near them – as they already have done in nearby Thomas and Meyersdale. The size and scale of this industry, with 40-story-tall turbines spread over many miles of our highest ridges, is appropriate only for big cities – not for our rural way of life.

We currently own a home at 135 Tenderfoot Road in Oakland and some undeveloped property nearby as well. We know our property values will be significantly reduced should these industrial wind plants be erected. Additionally, we do not want ourselves or our neighbors exposed to the continual noise, the shadow-flicker, night lighting, and loss of satellite reception that these intrusive structures will create. We are also concerned about the threat to wildlife and the loss of our natural heritage which will occur if Backbone Mountain and other historic ridges are honeycombed with 400-foot-tall wind machines.

We strongly urge you to study this issue very carefully to insure a thorough understanding is achieved of the pros and cons involved with industrial wind plants. We also urge you to support regulations which protect wildlife, important historical views, property values, and quality of life considerations such as noise and light nuisances. Currently, no such protections exist.

Finally, we request a special evening session dedicated to a discussion of this issue so that folks who work during the day can attend and be heard. This session should be held at a venue large enough to accommodate the many people who are concerned about this seemingly irresponsible development supported by those who will actually live hundreds of miles from the real problems they intend to create here.

Thank you for your attention to this matter.

Sincerely,
Julia and Robert Hoffmann
Springfield, Va.

Continued on Page C-16

View from My Window

by Jeffrey Wilson

ADVENT REFLECTIONS

Jacques-Bénigne Bossuet (A.D.1627-1704), a French priest and subsequently bishop, was chaplain to King Louis XIV. This Louis is most remembered for his dictum, "L'état, c'est moi!" ("I am the State."). The Louvre, today one of the great art museums of the world, was his palace. It was, in effect, his town house. He had palaces aplenty.

In short, Louis XIV was a monarch who had a high opinion of his place in the world. He brooked no opposition. These facts about Louis make all the more remarkable his obvious esteem for Bossuet, to whom he entrusted the education of his son and heir.

Bossuet was a fiery expository preacher in the great French tradition of St. Bernard of Clairvaux and John Calvin. In his sermon on the first Lord's Day of Advent A.D. 1665 at the Louvre in the presence of Louis, Bossuet expounded upon this verse: "The fool says in his heart, 'There is no God'" (14:1; 53:1).

Toward the end of the sermon he addresses the king directly and says in effect, that if the sun and the moon and the stars stand under the judgment of God, then how terrible must be that judgment for mortal man.

He concludes his sermon with these words, "If our salvation draws nigh, so too does our damnation. Both march together. Let us turn, then, toward salvation since God sends us such a Saviour as Jesus Christ. Let us be faithful to his grace and attentive to his truth that we might participate in his glory."

In challenging the king and his court, Bossuet distinguishes between explicit atheism and implicit atheism. The explicit atheist is the one who actually declares that God does not exist or if he does exist, his existence doesn't matter very much. Nietzsche and Marx were explicit atheists.

Bossuet also says, there are two kinds of implicit atheism. First is the atheism of someone who acknowledges God's existence but does nothing about it. When the pollster phones in the middle of supper and asks, "Do you believe in God?" the implicit atheist answers, "Yes," but does not go to church, pray, or ask what duty God requires of him.

The second kind of implicit atheism is more insidious. This is the temporary atheism of the Christian who affirms the faith, goes to church, prays regularly, performs works of charity as to Christ and on and on, but who may forget Christ in any given moment. At the time of forgetting, Bossuet says, even the most devout Christian has become a temporary atheist.

In forgetting Christ, the follower of Christ has denied his Lord, has absented God from his heart. In that forgetting, the Christian has become the fool who says in his heart that there is no God. Bossuet casts a wide net. Who can escape it?

Bossuet also observes that Advent is a season about waking up and staying awake. As the days grow shorter in the northern hemisphere, it is easier to sleep and harder to stay awake. God hides great things from us (like the certainty of our salvation) in order to keep us alert.

Because we do not know for certain that we are saved, because we do not know the day that Christ shall come again, we are cautioned in the direction of humility and obedience. Bossuet preached thus while evoking vivid scenes of the Last Judgment for the royal court of France.

During the two weeks before Advent I had the privilege and pleasure, here in Paris almost 340 years after Bossuet preached his Advent sermon, of sitting through three denunciations. At a French Reformed Church I listened as the pastor denounced various kinds of conservative Christians and their views of the world's end.

In one of my classes I listened to an Italian student denounce the bourgeoisie. At a conservative Catholic Church (Lefebvrist) I heard the priest denounce communists, Protestants, the Second Vatican Council and personalists (Pope John Paul II is the most prominent exponent of personalism in the world today).

What struck me in each case was the expectation of the speaker that none of the people being denounced would be in attendance. All three denunciations were exclusive.

Bossuet's sermon provides a splendid contrast to those denunciations. The contrast displays two essential elements of prophecy. The first is that always inherent in pronouncing prophecy is the possibility of losing property, liberty or life. That is the risk which Bossuet took in preaching as he did directly to the king.

The second characteristic is that prophecy is about bringing people in rather than shutting them out. Bossuet's sermon is completely inclusive in terms of standing as sinners under the judgment of God. None is excluded.

One has the sense that Bossuet had experienced the searing, blinding glory of God before he stepped into the pulpit. If one has survived the presence of the Almighty, what has one to fear from the mere king of France? Attentive to Christ's Advent, Bossuet was ready for anything.

"Advent" means literally "to-coming." It is Jesus Christ *coming to* the world as Saviour and judge, coming to the world, old and new, then and now, to Bossuet, to Louis, to you and me, by grace, for faith, in glory.

May Purchase

Continued from Page A-1

The corporal noted that Garrett County was a very big area for deputies to patrol and that back-up for them was often many minutes away. Tasers would offer an alternative to lethal force, but still allow a deputy to subdue individuals until other officers arrived on the scene, he indicated.

Beck added that pointing the Taser's red targeting light at an individual was often enough of a deterrent to resisting arrest.

The devices would also be beneficial at the Garrett County Jail. Beck recommends that two Tasers be purchased for correctional officers to keep in the control room to use when fights or "mini riots" occur.

He noted that the stun guns would be more useful than pepper spray in confined areas such as a jail or a hostage situation in a restaurant.

"It has its place," Beck said about pepper spray. But he added that the spray can affect everyone near it, while Tasers can be targeted at specific individuals.

Tasers can also help in court cases, Beck said. Data on how many times they have been fired and when they were fired can be retrieved through computer software, corroborating an officer's statement.

It is legal in many states for civilians to also purchase Tasers. But the device's Anti-Felon Identification (AFID) system enforces accountability. Each time a Taser is fired, it disperses tiny coded tags that have been assigned to a specific purchaser. When police investigate any Taser use, whether by a civilian or law enforcement, they can locate these tags and contact Taser International for a trace on the serial number.

The devices have been widely tested on humans, and numerous studies show that Tasers are non-lethal, according to Beck. More than 50 wrongful death lawsuits involving Tasers have been dropped, he noted.

The only apparent side effect from the devices may be minor skin irritation at the probe sites. As part of their Taser training, officers learn proper procedures for removing the probes, Beck said.

Tasers run about $700 each, plus the cost of probe cartridges, chargers, computer software, and accessories such as holsters, according to the corporal.

Continued on Page A-8

Community Calendar

MEETINGS

The Beacon, a peer outreach & support service for individuals with mental illness, meets every Friday at Garrett County Lighthouse Inc., 20 East Oak Street, Oakland, from 9 a.m. until 5 p.m.

The TOPS Club Chapter 379 meets Monday evenings at Mtn. Glade Day Care Center, Pythian St., Oakland. Weigh-in is at 5:30, with the meeting immediately following. New members are welcome.

TOPS Weight Loss Support Group for Seniors holds its weigh-in at 9:45 a.m., followed by a meeting at 10 a.m. every Wednesday at the Flowery Vale Senior Center, Accident. For more information, persons may call 301-746-8050.

Alcoholics Anonymous meets every Saturday and Sunday at 10 a.m., Monday at 6 p.m., Sunday, Monday, Thursday, Friday, and Saturday at 8 p.m., and Wednesday at noon at 125 Liberty St., Oakland; Thursday, 10 a.m. at Garrett County Lighthouse Inc., 20 East Oak St. (Rt. 39), Oakland; 6 p.m., St. Peter's Catholic Church Parish Hall; and every Friday at 6 p.m. at the Garrett County Memorial Hospital Conference Center. The McHenry chapter of AA meets Tuesdays at 8 p.m. at the Deep Creek Baptist Church along Rt. 219 across from Uno's.

Al-A-Non groups meet Mondays at 8 p.m. at 125 Liberty St., Oakland; Thursdays at 8 p.m. at Emmanuel Lutheran Church in Bittinger; and Fridays at 8 p.m. at the First Presbyterian Church in Frostburg.

Narcotics Anonymous (NA) meets every Wednesday at 8 p.m. at the 125 Liberty Club along Liberty St., Oakland. For more information, persons may call 301-334-1298.

CHURCH

The Friendsville Community Choir will present a **Christmas cantata** *Mary, Did You Know?* during the 11 a.m. service on Sunday, Dec. 19, at the Friendsville United Methodist Church located along Water Street.

The Blue Overalls Angel, a **Christmas play**, will be presented at 6 p.m. on Sunday, Dec. 19, at the Underwood United Brethren Church. Persons may call 301-334-8547 or 301-387-7109 for information.

The Mt. Top Christian Assembly of God Church will host its **Christmas celebration** starting at 9:45 a.m. this Sunday, Dec. 19. For information, persons may call the church office at 301-334-8422.

The Maple Grove Assembly of God Church in Horse Shoe Run, W.Va., **has set its children's Christmas program** for 10:30 a.m. Sunday, Dec. 19. The choir will present a cantata at 6 p.m. that evening, and again at 7 p.m. on Wednesday, Dec. 22. For further information, persons may call Rev. Robert Klier at 301-334-1617.

The Crellin United Brethren Church will present a **Christmas play** titled *The Reason for the Season*, and will be dedicated to the servicemen and women. The performance, which includes a play, puppet skits, and Christmas songs, will be presented on Sunday, Dec. 19, and Monday, Dec. 20, beginning at 6 p.m. each evening.

The Loch Lynn Church of God choir will present the **Christmas cantata *Emmanuel*** at 7 p.m. on Friday, Dec. 17, and again at 6 p.m. on Sunday, Dec. 19. For information, persons may call 301-334-3221.

Senior Citizens' Menus

Community Action's Area Agency on Aging Senior Nutrition Program menus for the week of Dec. 20-24 are as follows:

Monday – Cranberry juice, liver & onions, mashed potatoes, green beans, grapefruit sections, wheat bread, milk.

Tuesday – Coleslaw, chicken paprika, noodles, California blend vegs., peaches, biscuit, milk.

Wednesday – Salad bar, roast beef, baked potato, broccoli, wheat bread, apple pie, milk.

Thursday – Grape juice, coleslaw, beef barley & lima bean soup, corn bread, fruited jell-o, milk.

Friday – Waldorf salad, baked ham, 4-bean baked beans, steamed spinach, roll, pumpkin pie, milk.

Coffee or tea served with all meals.

Reservations for meals are required. Meal reservations and cancellations are to be made at the nutrition site or senior center prior to the next service day. Reservations or cancellations may be made no later than 9 a.m. on the service day if absolutely necessary. Individuals who are able to give the full cost of the meal are encouraged to do so; however, all contributions are welcome. Days of congregate meals and telephone numbers of individual sites follow: Grantsville Senior Center, Grantsville, Tu, W & Th, 301-895-5818; Kitzmiller Community Building, Kitzmiller, W, Th & F, 301-453-3445; Mary Browning Senior Center, Oakland, M, W & F, 301-334-9431, ext. 134; Old Mill Restaurant, Gorman, Tu, Th & Sa, 301-334-4865; Swanton Community Building, Swanton, M & Tu, 301-387-9191; Friendsville Community Building, Friendsville, M, Tu & W, 301-746-5300.

Please note that home-delivered meal clients receive the same menus.

For more information about the Senior Nutrition Program, persons may call 301-334-9431, ext. 137.

Food Bank Provides Sustenance For Needy Families, Volunteers

by Glenn Tolbert

They work behind the scenes, some 160 Garrett County volunteers moving boxes of groceries from a warehouse in Oakland to distribution centers around the county. It's been going on quietly once a month for 18 years, not really enough food to drastically make a difference to a family's way of living, but enough to at least give everyone participating something to look forward to.

The 13- to 16-ton shipment of groceries comes from the Maryland Food Bank. The operation is totally self-supporting, though it operates under the umbrella of the Garrett County Community Action Committee.

"Each family pays seven dollars a delivery," said Community Action's Sandy Park, who coordinates the food bank. "Groceries come in here costing us 12 cents a pound, and go out at 16 cents a pound. What each of the families gets depends on the person we call the 'captain' for their area."

A recent visit to the Food Bank revealed volunteers sorting through a mix of giveaways, ranging from kiwi juice to microwave popcorn to fabric softener. "We pretty much have to take what we're given and then figure out ways to make the best use of it," Park said as dozens of volunteers walked past, each carrying boxes in various stages of being filled.

"I've got a box of 12 of cereal," one shouted as she walked by, and Park entered the fact in her records. "We need maybe some of that popcorn or something in that area to round out this delivery," Park said to another volunteer. "Got it," he replied. "We've got more than enough popcorn here. I'll load it."

The enthusiasm within the storage facility for the work being done was palpable. "I think everyone here should feel good about what they are doing," said first-time volunteer Jeremiah Jefferson. "I plan to make this a regular part of my week from now on."

Anyone who wishes to volunteer for the food bank, or make a donation to the feeding effort on behalf of Garrett County's families in need, can do so by calling Park at 301-334-9431.

MASSES FEED THE MASSES each month through the Garrett County Food Bank, a self-supporting program that operates under the umbrella of the Garrett County Community Action Committee. Some of the action is shown above as volunteer Roger Kifer carries a box load of groceries for delivery to Garrett County families, while Garrett County's Food Bank coordinator checks off on the shipment. More than 800 families are recipients of the volunteers' efforts every month of the year. Persons interested in donating to or volunteering for the food bank are encouraged to contact Park at 301-334-9431. Photo by Glenn Tolbert.

LENDING A FEW HUNDRED HELPING HANDS – Lots of local folks, somewhere around 150, came out to help those less fortunate last Friday, as the Oakland Rotary Club engaged in its yearly Christmas Project. The Rotary had requests from an unprecedented number of families this year and reached out to 550 homes, with even more volunteers delivering the boxes on Saturday morning. This year, the project extended to 200 elderly residents as well as the families. They were given food boxes, which were packed by the many volunteers pictured here, and a number of the recipients were also given Christmas gifts for children. Area residents purchased gifts or made monetary donations after taking request cards from Rotary Christmas trees placed around the county. The Grantsville Rotary Club conducted its project as well. Warm the Children, another service project which is sponsored by *The Republican* newspaper and the Civic Club of Oakland, helped in the purchase of many of the clothing and footwear items, in collaboration with both Rotary clubs. Photos by John McEwen.

Straight 8 Billiards
Pizza & Subs
Take Exit 22 off I-68 to stop light. Go straight. Just past Foodland on the left
Come in and enjoy Arcade Games, Pool and Good Food
You can eat-in or take-out
Open: Mon. - Sat. - 10 a.m. - 11 p.m.
Sunday - 2 p.m. - 11 p.m.
Delivery hours:
Mon. - Sat. 11 a.m. - 1 p.m. & 5 - 10 p.m.
Sunday - 5 - 10 p.m.
Phone : 301-895-4205
Call us for your next Pizza Party!

Lou DiCarlo
"The Stained Glass Man"
Gift certificates in any amount!
214 I St., Mtn. Lake Park
301-334-8222

Safety Education Cited In Improving Maryland's Boating Accident Rate

by Peter R. Palmieri
Capital News Service

ANNAPOLIS — Boaters who take an approved safety course are less likely to get into an accident than those without any safety training, according to a United States Coast guard database of Maryland boating mishaps.

Of the 183 people involved in a boating accident in the state in 2003, more than 60 percent had no boating education or their education was unreported. About 35 percent took a specified safety training course, and less than 2 percent reported taking an unspecified safety course.

In addition, boating accidents overall in Maryland declined from 2002-2003, reflecting a national trend, according to the databases.

Of the 198,395 registered boats in Maryland, reported accidents dropped about 9 percent from 2002-2003 and the number of fatal accidents dropped 28.5 percent during the same span. Boat registration increased by 383 during that time.

Nationally, the number of reported accidents dropped about 4.6 percent and the number of fatal accidents fell by about 6 percent. Those accidents resulted in 47 fewer deaths in 2003 than in 2002 nationally.

The declining number of accidents in Maryland is probably a result of the state's mandatory education program, said Bill Gossard, recreational boating program coordinator for the National Transportation Safety Board.

The database contains statistics on recreational boats, including open motorboats, canoes, personal watercraft, and sailboats. Commercial boats such as water taxis are not included in the report.

The operator of a vessel is required to file an accident report if an event results in a death, an injury that requires medical treatment beyond first aid, or if damage to a vessel or property totals $2,000, according to the Coast Guard.

A Maryland law, effective since 1988, requires anyone born after July 1, 1972, to have a boating safety certificate before operating any motorized vessel, said Julie Brown, boating safety coordinator for the Natural Resources Police.

Maryland was the first to get a law passed tha. reached a significant number of boaters, said Brown. While the law went into effect in the 1980's, the state is now starting to see significant results.

"Before it was catching people in their teens, now we're into the 30 (year-olds)," said Brown. "We believe that the education is the tool to decreasing the accidents out there."

Rod Jabin, the owner of Bert Jabin's Yacht Yard, said the course required by Maryland is very important for new boaters.

"I think it's a place to start," said Jabin. "What I don't want to do is add too much red tape in order to get on the water and enjoy yourself . . . . There should be a basic understanding."

Even with the strict regulations, some are still not getting the message. In 2003, 30 boat operators required to have a safety certificate and involved in an accident reported no education, according to the database.

Any course approved by the National Association of State Boating Law Administrators is acceptable for boat operators in Maryland, as long as they take a proctored exam, said Brown. Certifications from online courses are not valid in Maryland. The state-approved course can be taken at almost every community college, according to Brown.

"People need to understand that when they purchase a boat, they need to go through the process of finding out exactly what they need to have," said Brown.

In addition to boater safety, waterways police also are promoting alcohol awareness. Maryland only had one more alcohol-related accident in 2003 than in 2002, according to the database.

Three Swanton Residents Arrested By GC Task Force

Three Swanton residents were arrested on drug charges after a search and seizure warrant was executed on a Swanton residence Sunday night, according to the Garrett County Narcotics Task Force.

The warrant was obtained after uniformed deputies from the Garrett County Sheriff's Office responded to the residence in reference to a domestic dispute call and observed drug paraphernalia in the residence, police said.

Arrested were Joan Hoban, 39; Jesse Getson, 18; and Jonathan Frye, 40. All were charged with manufacturing marijuana, possession with intent to distribute marijuana, possession of marijuana and drug paraphernalia, and maintaining a common nuisance.

Recovered from the residence were suspected marijuana plants, suspected marijuana, and suspected drug paraphernalia.

All were released from the Garrett County Detention Center after each posted $5,000 bond, according to a jail spokesperson.

MORE ABOUT WIND TURBINES

I want to thank the hundreds of people who have expressed concern about the wind turbine issues–both those for and those against; I have been able to see how others view this issue as well.

However, I would now like to ask readers in favor of the projects to consider the local problems the wind industry will create and understand how we got into this mess.

First, property values will fall everywhere within a windplant viewshed. In nearby Meyersdale, properties located approximately one (1) mile away from Wind Turbines have seen devaluation from 50% to 80%. In other areas where windplants have been built, Realtors flatly tell you your property value drops 25-30%–even in some cases miles away from the turbines.

Also consider the noise generated by these massive structures. Here are a few comments from various articles I have read: "The developers assured us that the windmills would cause hardly any disturbance, but once they began operating I couldn't work on my yard or in my garden any more– the noise was unbearable." "It was as if someone was mixing cement in the sky." "It sounds like an old boot in a tumble dryer or a train continuously passing through the room or a C-130 Hercules flying outside your window or distant pile driving." "It has been a miserable, horrible experience. They grind you down and you can't get away from them." "They make you depressed–the chomp and swoosh of the blades creates a noise that begs for relief." Doesn't seem like a very neighborly experience.

And consider the strobe light effect caused by the sun shining through the 360 ft blades of the wind turbines–a phenomenon known as "shadow flicker." Just imagine how annoying this would be if, for hours at a time, you and your family would have to endure such a nuisance around your home.

Visual dominance is certainly an issue everyone should be concerned about. Garrett County has the potential for many hundreds of 400 ft. tall (40 story) industrial-sized wind turbines stretched across a hundred miles of our ridgetops. Keep in mind ... these things are hardly a farm. They are Power Plants that will be haphazardly scattered across the Mountain Ridges throughout Garrett County.

Wind energy won't work well here because, despite the industrial scale of its plant, it is extremely inefficient. The wind doesn't blow with sufficient regularity and intensity to capture enough energy to make much of a difference relative to the size and rate of our demand for power. Imagine a thousand hamsters working out on their circular treadmills. They will also produce electricity–but what's the point! The industry tries to compensate for these problems by making its turbines larger and placing them on high ridges with good wind, but their operation still requires back-up from fossil-fueled plants. Even if we placed huge wind turbines throughout all the possible wind sites, saturating our region with 35,000 wind power plants, this would still NOT reduce the mining or burning of coal, given our rate of demand for power. Maryland, West Virginia, Pennsylvania and New Jersey COMBINED have less than one-half of one percent of the nation's continental wind potential. Consequently, we will not see a reduction in air pollution because of these wind machines. In the larger scheme of things, wind power will always be a sideshow technology. And here in the East its façade is energy production; the real function is tax sheltering. And everyone who has studied the issue knows it.

Wind Turbines will NOT reduce the use of power plants that burn coal. Coal plants will actually increase in number over the next 30 years.

So... to summarize, Wind Turbines reduce property values, can be annoying with noise and constant flickering lights, wreck heritage views and rural scenic views, produce just a trickle of power and have NO impact on the depletion of fossil fuels.

My view is that the adverse consequences of Wind Plants to our land and its traditional uses the quality of life in Garrett County, the wildlife, the unspoiled views far exceeds any perceived benefits for our county from wind. Token local revenues and limited power production (keep in mind wind turbines will not affect the production or mining of coal) hardly justify their intrusive presence and the hardships that will affect people who will live near them.

Moreover, the developers of wind turbines are exempt from paying fair and justifiable taxes in the county or even in the state. They are heavily subsidized with OUR tax dollars. And while the illusion of the developers is to promise a cleaner and healthier environment, all they are really doing is using the "illusion" of Green Power for a tax shelter worth tens of millions of dollars.

So while they will destroy our quality of life in many ways, the wind developers are getting rich at our expense.

What can we do as a community? Write the county's commissioners. Although NOW they say they are "helpless" in fighting this project, they are the ones who endorsed these projects at an accelerated pace, ignoring the normal two to three year study period. If they can approve it, they can certainly disapprove it. They need to send another letter asking, at a minimum, to recognize the two to three year study period for all **Wind Turbine Projects.**

Based upon the obvious problems associated with windplants–and the negligence of our leaders–the county must now work to undo all this mischief and do what is best for the majority of citizens, not just assist the wind turbine developers. Although two wind projects were initially approved for an accelerated start-up by the Commissioners, they now claim they are withdrawing their support for the rapid start-up for Synergics, the latest windplant applicant. But the commissioners need to do the same for the first project (Clipper) as well.

Had the Commissioners considered how the average resident would be negatively impacted by this development, we would not be in this mess today. Such a massive industrial operation was–and is– worthy of public scrutiny. All too often we wait until it is too late to act. After all this is our home and we should not let it be so carelessly abandoned to the craven consequences of irresponsible development.

I urge you to voice your opinion by writing to:

The Board of Garrett County Commissioners
203 South 4th Street, Room 207
Oakland, MD 21550

Again thank you and Happy Holidays,
Russell Bounds
Friends of Backbone Mountain
(Paid advertisement)

Something to CROW about
Community, Recreation, Outreach, Winners

Thursday, Dec. 16
Town Christmas Party — Mayor & Town Council
Loch Lynn Community Center, 6-8 — Contact 301-334-8339

Friday, Dec. 17
Light Up & Caroling — Accident Community Planning Group
Flowery Vale, Accident, 6:30 — Contact 301-334-7730

Saturday, Dec. 18
Holiday Exhibits — Accident Cultural & Historical Society
Drane House, Accident, 10- 2 — Contact 301-746-8766

Sunday, Dec. 19
Open Museum at Ticket Office — Mtn. Lake Park Historic Assn.
G & Spruce St., Mtn. Lake, 2-4 — Contact 301-334-4314

Tuesday, Dec. 21
Celebrate the Solstice — Dept. of Natural Resources
Discovery Center, 6-7:30 — Contact 301-387-7067

What would you like to CROW about? Contact Karen at the Garrett County Chamber of Commerce, 301-334-5093 or karen@garrettchamber.com. Listen to WKHJ, 92.3 The Train & WMSG for changes to these events.

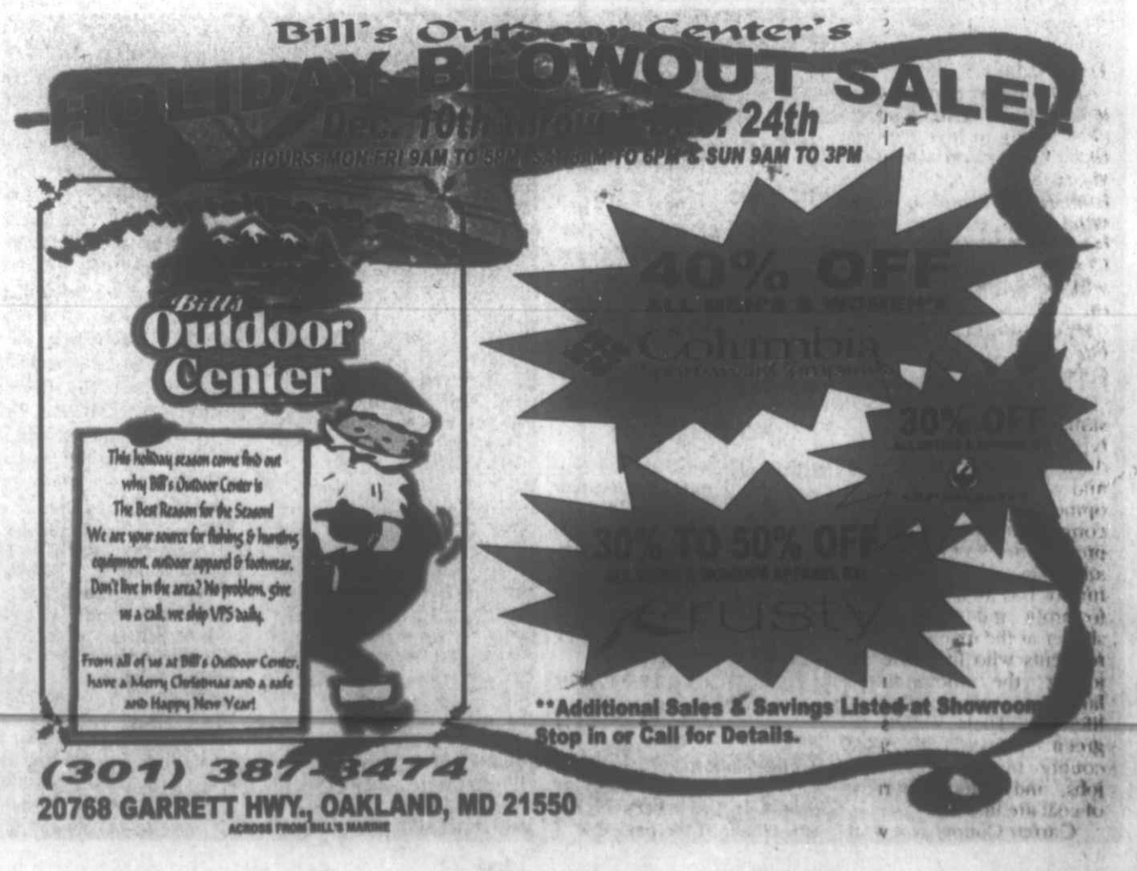

OBITUARIES

COLE, Grace M., 89, Mtn. Lake Park.

CRAMER, Beverly D., 56, Friendsville.

DeWITT, Luther M., 73, Carrollton, Ohio.

HAINES, Peggy L., 74, Mtn. Lake Park.

HARRIS, Timothy M., 20, Cumberland.

HEBB, Rev. Mona A., 77, Oakland.

KITZMILLER, Mary E., 93, Mt. Storm, W.Va.

KNOTTS, Debra A., 49, Tallahassee, Fla.

KNOX, Kenneth R. Sr., 58, Grantsville.

KYLE, Betty J., 79, Mtn. Lake Park.

MYERS, Graythel R., 70, Avilton.

RINGLER, Earl S., 80, Salisbury, Pa.

SAVAGE, James P., 53, Oakland.

SAVAGE, P. Deane, 67, Keymar.

SHAFER, James E., 82, Mtn. Lake Park.

TEATS, Mary I., 81, Friendsville.

Obituary Policy

The Republican reserves the right to edit obituaries to conform to the guidelines established by the editorial department. The publishing of obituaries is a complimentary service.

Those individuals wishing to have an unedited obituary published may do so for a per-column-inch charge.

P. DEANE SAVAGE

Parley Deane Savage, 67, Keymar, died Monday, Dec. 13, 2004, at his residence.

Born Aug. 3, 1937, in Hoyes, he was the son of Gladys (Coddington) Savage and the late Parley M. Savage. He was also preceded in death by one son, L. David Savage; one brother, Dale E. Savage; and one granddaughter.

He was a 1955 graduate of Northern High School, Accident. He was employed by ALCOA Aluminum Eastalco Works, Frederick, for 22 years, retiring in 1999. He served with the Maryland National Guard. He was a member of Calvary United Methodist Church, Frederick County Farm Bureau United Steel Workers of America Local 7886; retired member of American Legion Post 120, Taneytown; and Fraternal Order of Eagles 2226, Littlestown, Pa. He was also a former member of the Grantsville Lions Club and former member of Grantsville Fire Department.

Survivors include his wife, Barbara Rogers Savage; three sons, L. Deane Savage, Grantsville, L. Dale Savage, Columbia, S.C., and L. Darryl Savage, Gastonia, N.C.; one stepson, William J. Rogers, Frederick; one stepdaughter, Sue Cariola, Frederick; one sister, Betty DeWitt, Bunker Hill, W.Va.; three grandchildren; and five stepgrandchildren.

Friends will be received at the Newman Funeral Home, McHenry, today, Thursday, Dec. 16, from 7 to 9 p.m.

A service will be conducted in the funeral home on Friday at 11 a.m., with the Rev. Philip Matthews officiating.

Interment will be in St. John's Lutheran Cemetery.

Expressions of sympathy may be directed to Hospice of Frederick County, Hospice of Garrett County, or Garrett County AIDS Council.

BETTY J. KYLE

Betty J. Kyle, 79, Mtn. Lake Park, died Sunday, Dec. 12, 2004, at the Garrett County Memorial Hospital, Oakland

Born Oct. 20, 1925, in Luke, she was a daughter of the late Elwood and Cleo (Harvey) Wilkins. She was also preceded in death by her sister, Elizabeth Filsinger.

She was a member of the Crellin Assembly of God Church. She worked as a clerk for HP Stores, Oakland, and Hecks, Oakland.

She and her husband Alvin served as pastors at numerous churches throughout the tri-state area. She also served as choir director and accompanist.

She is survived by her husband, Rev. Alvin D. Kyle; one daughter, Kendra J. Kyle, Carl Junction, Mo.; one son, Mark Kyle, Oakland; and four grandchildren.

Friends were received at the Stewart Funeral Home, Oakland.

A service was held at the Crellin Assembly of God Church on Wednesday, Dec. 15, with the Rev. Bruce Craig and the Rev. Gail Hixon officiating.

Interment was in the Garrett County Memorial Gardens, Oakland.

MARY I. TEATS

Mary I. Teats, 81, Friendsville, died Thursday, Dec. 9, 2004, at Ruby Memorial Hospital, Morgantown, W.Va.

Born June 6, 1923, she was the daughter of the late Rosie (Griffith) Brown. She was also preceded in death by her husband, Allen Jack Teats, May 17, 2003; one brother, Delone Brown; and her step-father, Marshall Brown.

She was a homemaker. She was a lifetime member of the Friendsville Vol. Firemen's Auxiliary and a member of Western Maryland Christian Center, Friendsville.

She is survived by two sons, Karol George, Hereford, Ariz., and James Teats, Friendsville; three daughters, Ramona Artice and Debbie Rodeheaver, both of Friendsville, and Joyce Hall, Accident; 12 grandchildren; and 18 great-grandchildren.

Friends were received at the Newman Funeral Home, Friendsville.

A service was conducted at the Western Maryland Christian Church on Monday, Dec. 13, with the Rev. Michael Robinson officiating.

Interment was in the Steele Cemetery.

Read. Then Recycle.

DEBRA A. KNOTTS

Debra Ann (Wasson) Knotts, 49, Tallahassee, Fla., died Friday, Nov. 26, 2004. She was formerly of Oakland.

She was a certified medical assistant. She loved children and operated a day care center for many years. She also enjoyed working with senior citizens. She loved her family and pets.

Survivors include her husband of 32 years, L. Keith Knotts; two sons, John Knotts, Graceville, Fla., and Joshua, at home; two daughters, Jennifer and Susan, both at home; her paternal grandmother, Lena Dickerhoof, Cumberland; her mother, Mary Shott, McAplin, Fla.; and two sisters, Dawn Phillippi, Oakland, and Valorie Johnson, Lake City, Fla.

She was preceded in death by her father, Donald DeMoss, in 2001.

Friends were received at the Abbey Riposta Funeral Home, Tallahassee, where a service was held on Thursday, Dec. 2.

She was interred at Abbey Memory Gardens.

(Paid Obituary)

MARY E. KITZMILLER

Mary Elizabeth (Parks) Kitzmiller, 93, Mount Storm, W.Va., died Thursday, Dec. 9, 2004, at the Grant County Nursing Home, Petersburg, W.Va.

Born March 11, 1911, in Scherr, W.Va., she was the daughter of the late Jacob Manson Parks and Elizabeth F. (Muntzing) Parks. She was also preceded in death by her husband, Boyd Kitzmiller, Jan. 16, 1993; one son, Owen P. Kitzmiller, Feb. 15, 2000; and five brothers, Lester, Stanley, Merle, Orland, and Dillon Parks. She was the last member of her immediate family.

She was a member of Davis Baptist Church, Maysville, W.Va., and attended churches in Mount Storm.

Surviving are one son, Gary D. Kitzmiller, Mount Storm; one daughter, Shirley K. Whitmer, Oakland; three grandchildren; and four great-grandchildren.

Friends were received at the Schaeffer Funeral Home, Petersburg, where a service was held on Sunday, Dec. 12, with the Rev. Paul Donaldson and the Rev. Paul Smith officiating.

Interment was in the Maysville Cemetery, Maysville.

Memorials may be made to the Mount Storm Volunteer Fire Dept. or Burlington Family Services.

REV. MONA A. HEBB

Rev. Mona A. Hebb, 77, Oakland, died Tuesday, Dec. 15, 2004, at Dennett Road Manor Nursing Home, Oakland.

Born June 2, 1927, in Oakland, she was a daughter of the late William and Ruth (Wilson) Upperman. She was also preceded in death by her husband, William Hebb, in 1978; and one daughter, Nancy Jerreard.

She pastored the Eagle Rock Church of God of Prophecy for many years, had a jail and nursing home ministry, and operated a Christian coffee house in Oakland. She owned and operated U&H Fuel Company from 1978 to 1985.

She is survived by one son, W. Kenneth Hebb, Idaho Falls, Idaho; two sisters, Lola Jones, Danville, Va., and Faye King, Oakland; one brother, Wilbur Upperman, Oakland; and two grandchildren.

Friends will be received at the Stewart Funeral Home, Oakland, on Friday, Dec. 17, from 2 to 4 and 7 to 9 p.m.

A service will be held at the Deer Park Church of God of Prophecy on Saturday at 2 p.m., with the Rev. Gail Hixon and Rev. John Osborne officiating. Friends may call at the church one hour prior to the service.

Interment will be in the Garrett County Memorial Gardens, Oakland.

The family requests that memorials take the form of contributions to the Deer Park Church of God of Prophecy, 25 Back St., Oakland, MD 21550.

BEVERLY D. CRAMER

Beverly Diane Cramer, 56, Friendsville, died Thursday, Dec. 9, 2004, at Ruby Memorial Hospital, Morgantown, W.Va.

Born June 13, 1949, in Baltimore, she was the daughter of the late Kenneth and Laurna (Friend) Savage. She was also preceded in death by her husband, William E. Cramer, Jan. 14, 1995.

Mrs. Cramer was a naval nurse.

She is survived by one son, Bradley Lewis and wife Fawn, one daughter, Kim Bean and husband Mike, and four grandchildren, River and Brook Lewis, Kalyan Bean, and Kierston Robinson, all of Friendsville.

A memorial service will be conducted at the Newman Funeral Home, Friendsville, on Saturday, Dec. 18, at 4 p.m., with the Rev. Phil Dukes officiating.

Interment will follow in Blooming Rose Cemetery.

(Paid Obituary)

PEGGY HAINES

Peggy Haines, 74, Mtn. Lake Park, died Monday, Dec. 13, 2004, at Dennett Road Manor Nursing Home, Oakland.

Born Dec. 29, 1929, in Oakland, she was a daughter of the late Robert B. and Hazel N. (Fresh) Winters. She was also preceded in death by her husband, Arlo Cecil Haines, in 1969.

She was a secretary for the Garrett County Board of Education, and later was the personal secretary to Irvin Field of the HP Stores, Oakland.

She is survived by two sons, Stephen A. Haines, Oakland, and Jeffrey L. Haines, Swanton; one sister, Louise Biser, Oakland; one granddaughters; and one great-granddaughter.

Friends were received at the Stewart Funeral Home, Oakland, where a service was held on Thursday, Dec. 16, with the Rev. Michael Argabrite officiating.

Interment was in the Garrett County Memorial Gardens, Oakland.

TIMOTHY M. HARRIS

Timothy "Timmy" Michael Harris, 20, Cumberland, died Monday, Dec. 13, 2004, at Sacred Heart Hospital, Cumberland.

Born April 15, 1984, in Cumberland, he was the son of Tammy Lynne Harris Hutt and the late Timothy Lloyd Wolfe.

He was a 2002 graduate of Allegany High School. He had served in the U.S. Army, where he did electrical and mechanical work.

He was preceded in death by grandparents, Mary and Earl Shoemaker and Joseph Harris.

Survivors include his mother, Tammy Lynne Hutt and husband Rick, Cumberland; one brother, Trent Harris, Keyser, W.Va.; one sister, Tracey Harris, Cumberland; grandparents, Joyce and Donald Norvell, Elizabeth City, N.C., Elizabeth Dye, Grantsville, James Harris, Romney, W.Va., and Vernon Wolfe, McCoole; and a great-grandmother, Beatrice Harris, New Creek.

Friends will be received at the Upchurch Funeral Home, Cumberland, on Friday, Dec. 17, from 7 to 9 p.m.

A service will be conducted at the funeral home on Saturday at 1 p.m., with the Rev. Stephen Yelovich officiating.

Interment will be in Restlawn Memorial Gardens.

Memorial contributions may be made to the Transplant Resource Center of Maryland Inc., 1540 Caton Center Drive, Suite R, Baltimore, MD 21227.

JAMES P. SAVAGE

James P. Savage, 53, Oakland, died Monday, Dec. 13, 2004, at his home. See story on front page.

Born Aug. 20, 1951, in Crellin, he was a son of the late Albert H. Savage and Loretta V. (Bergner)(Savage) Scott.

He was an auto mechanic, and a veteran of the U.S. Air Force.

He is survived by two daughters, Jennifer P. Moon, Oakland, and Heather M. Savage, Frederick; one son, Bradley S. Savage, Kingwood, W.Va.; one sister, Sharon L. Koontz, Woodstock, Ga.; two brothers, John A. Savage and Thomas M. Savage, both of Oakland; and four grandchildren.

Friends will be received at the Stewart Funeral Home, Oakland, on Friday, Dec. 17, from 2 to 4 and 7 to 9 p.m.

A service will be held at the funeral home on Saturday at 11 a.m., with the Rev. Ivan Ackerman officiating.

Interment will be in the Garrett County Memorial Gardens, Oakland.

Military honors will be accorded at the cemetery by members of the various veterans' organizations in southern Garrett County.

Continued on Page C-6

Subscribe to *The Republican*

THER-A-PEDIC
We make your morning smile
SUPER SLEEP SALE
Starting at:
$179 Twin Set $299 Queen Set
$249 Full Set $499 King Set
PLUSH SLEEP EASE
Twin Set (1 available)..... $259 Save $210
Full Set (1 available) SOLD $359 Save $256
Queen Set (1 available)..... $429 Save $301
Don't Tie Up Your Vehicle...
WE DELIVER!
Check Out Our YEAR-END CLEARANCE ITEMS
Hurry in for Great Selection!
Sofas..... Starting at $399
Sofa & Loveseat..... 2 Pcs. $699
Sofa & Chair..... 2 Pcs. $599
Wesley Allen Twin Bed.... Was $777 $349
120" Dining Table Solid Oak. Was $1800 $795
Twin Headboard..... Was $375 $159
Queen Wesley Allen Poster Bed ..... Was $1908 $795
Queen Bedroom Group, (Queen Headboard Triple Dresser w/Mirror, Night Stand) .... 4 Pcs. $799
MUCH, MUCH MORE!
Kathy's Furniture & Gifts
The More You Compare, The Better We Look!
301-387-9555
Dry Dock Plaza at Rt. 219 & Glendale Rd.

TRI STATE MEMORIAL CO.
Main office in Piedmont, WV
1-800-924-6701
Area Representatives:
Marsha Swauger
Grantsville, MD
301-895-5764
Amy Custer
Oakland, MD
301-334-1139
Top quality Granite, Marble, & Bronze
Personalized Memorials -- Duracolor Etchings
Expert Design & Superior Workmanship

WELLSPRING Family Medicine, PC
We now participate with the following insurance companies:
Medicare
Retired Railroad Medicare
Maryland Medicaid
West Virginia Medicaid
Mtn. State Blue Cross/Blue Shield
Carefirst Blue Cross/Blue Shield
Carefirst Bluechoice
Maryland Physicians Care–Obstetrical/Pregnancy Care
*Accepting additional insurance companies in the near future
Ken R. Buczynski, M.D.
Provider of Family Medicine & Obstetrics
301-334-7855 • Toll Free 888-829-7856
1st Floor Garrett Medical Building • 311 N. 4th St., Oakland, MD
Mon & Wed: 10-4:30; Tue: 10-2; Thurs: Noon -6:30; Fri: 9-1

Garrett College wishes you and your family...
Happy Holidays!
Garrett College will be closed for the holidays from Monday, December 20, 2004 until Monday, January 3, 2005. Intersession classes begin January 3. Registration for spring semester resumes January 3. Spring classes begin January 24, 2005.
Garrett College
687 Mosser Road • McHenry, Maryland 21541
301-387-3044 • www.garrettcollege.edu

MSDE Set To Launch Comic Book Initiative

Maryland students will soon be able to take advantage of an unusual form of literature not often associated with schools as they strengthen their reading skills.

The Maryland State Department of Education, in partnership with Diamond Comic Distributors and Disney Publishing Worldwide, is developing an instructional toolkit that will allow schools to supplement traditional literature with comic books and graphic novels.

MSDE's new reading initiative is being assembled by a creative team that includes award-winning teachers, reading specialists, educational administrators, library specialists, comic book authors, and publishers.

"Reading is a wonderful activity in all of its many forms," said Dr. Nancy S. Grasmick, Maryland State Superintendent of Schools. "Our job as educators is to help children learn to enjoy reading, making it a pleasurable experience rather than a burden. By using nontraditional materials along with our regular materials, we believe students will become even more excited about reading."

Maryland's unique statewide project will not mandate comic books or replace traditional classroom materials. Rather, the program will provide options for teachers as they seek to encourage reading across the grade spectrum.

Pilot instructional projects began this month in Baltimore, Harford, Carroll, and Queen Anne's Counties. In addition, the Jessup Correctional Institution is developing a pilot reading instruction program for incarcerated adults using graphic novels.

"Comic books offer a wonderful gateway to the joys of reading," said Steve Geppi, president and chief executive of Diamond Comic Distributors. "They bring together art and literature to communicate ideas and spark the imagination – much like the best novels. This is an exciting program for Maryland schools."

Diamond has given the state a $10,000 project grant to support substitute teachers and other costs associated with the pilot programs currently under way. The corporation also has provided thousands of dollars in materials to creative team members and pilot schools to help launch the project.

Disney has agreed to provide materials for the elementary school roll-out, and will be creating new titles for Maryland elementary programs.

Graphic literature has drawn increasing interest from educators. They can be used as powerful motivational tools, provide context for written text for students who have difficulty with visualization, and provide reluctant readers with the foundations they need to move on to more challenging materials. Comic books have found their place in both remedial and gifted classrooms.

An expert panel of K-12 educators, college and university professors, comic book authors, and others involved in the graphic novel field is selecting program materials for the project. Comic books considered for inclusion will be evaluated by panelists to ensure their utility in the classroom. In addition, a team of higher education and reading experts will develop an evaluation of the program's content, motivational capabilities, and effectiveness.

Instructional components for the program are being put together for elementary schools beginning in grade 3, middle schools, high schools, and adult education programs. The initiative uses state content standards and is directly connected with Maryland's Voluntary State Curriculum.

Plans are for the Maryland Comics Initiative Instructional Toolkit to be completed by June, with a roll-out of the program to state systems scheduled for fall of 2005.

Dr. Grasmick is scheduled to make a presentation on the graphic literature project before the International Reading Association in San Antonio this coming May.

Adorable Adoptables

LUCKY, a large black Lab mix, is available for adoption from the Garrett County Animal Shelter (pictured above left). She is an owner giveup and is not spayed. Also looking for a new home is a collie/shepherd mix who has been at the shelter for about two weeks. He was probably tied outside all his life, but he is still said to be a "friendly guy." He was brought in as a stray and was never reclaimed. Pictured below left is a small, friendly beagle mix. Not much is known about him. Two black/white tuxedo felines, Bonnie and Clyde, are also available for adoption. They were given up by their owner because he could no longer keep them. The siblings have both been altered and would like to be adopted together. Only one of them is pictured. "Remember to provide shelter from the wind and snow and provide fresh water to your pets each day," said a Garrett County Humane Society spokesperson. "Please don't assume because they have fur that they won't get cold or die from exposure or dehydration. Get some straw and put it in their dog/cat house." For more information, persons may visit the animal shelter, located along Oakland Sang Run Road, or call 301-334-3553.

Animal Shelter Report

The Garrett County Office of Emergency Management reported that the following animals were recently picked up as strays and are now housed at the Garrett County Animal Shelter:

A young mixed breed dog, black and brown, female, found along Reese Street in Oakland; and an adult tabby cat, black and white, male, found in the Gorman area along LeMoyne King Road.

These animals must be claimed within 72 hours. For more information, persons may call the Garrett County Animal Shelter at 301-334-3553.

WEATHER

OAKLAND

	Hi	Low	Pr
12/9	45	29	.36
12/10	46	39	.47
12/11	36	28	.19 1"sn
12/12	34	27	.09 2"sn
12/13	28	24	.10 1½"sn
12/14	25	19	.08 2"sn
12/15	23	13	.05 4"sn

KEYSER'S RIDGE

	Hi	Low	Pr
12/9	43	34	–
12/10	44	35	.28
12/13	31	23	5½"sn
12/14	21	19	4"sn
12/15	21	11	½"sn

HELPING CELEBRATE THE SEASON, employees of the Garrett County Chamber of Commerce have donated from their own pockets, and used funds remaining from a holiday party, to help some local residents enjoy Christmas more. Chamber staffer Laura Reilly is pictured as she wraps gifts for a local family adopted through the Department of Social Services. "We wanted to help others instead of just doing things for ourselves," Reilly said. Previous Christmas donations by chamber staffers have benefited the House of Hope, Warm the Children, the Dove Center, and the Rotary Christmas Project. "This is something the staff likes to do and I am proud of them," said Chamber president Charlie Ross. "Community involvement, whether by local businesses, groups, or individuals, helps make this county a great place to live."

Loch Lynn Church Sets Christmas Cantata Program

The Loch Lynn Church of God will present the Christmas cantata *Emmanuel* at 7 p.m. on Friday, Dec. 17, and again at 6 p.m. on Sunday, Dec. 19. The church's choir will be singing under the direction of Shirley Fitzwater.

The church is located along First Avenue in Loch Lynn. For further information, persons may call 301-334-3221.

Subscribe to *The Republican*

The family of
Steven M. Teets
would like to send a heartfelt **Thank You** to everyone for their sympathy and prayers. Special thanks to Sam Moon, Southern Rescue Squad, Stewart Funeral Home, Rev. Steve Sauder and Gortner Union Church.

NEED A LIMO?
Call the Limo Man!
301-501-LIMO

Shop at The Shoppe
this holiday season.
OAKLAND MARYLAND
The Shoppe at Heritage Square
will offer train toys on sale, coal candy, and a wide assortment of artisan products. Plus, Cat's Meow train station pieces are on their way, just in time for Christmas!
The 1884 B&O Train Station
Liberty Street, Oakland
Open 9 a.m. - 5 p.m. daily
(Closed Christmas Day)

Lou DiCarlo
"The Stained Glass Man"
Gifts for every occasion!
214 I St., Mtn. Lake Park
301-334-8222

Shepherd of the Hills Lutheran Church
Formerly, Lutheran Fellowship of Deep Creek
Worship...Music
Study...Fellowship
Sunday School at 9:30 a.m.
Each Sunday at 5:00 p.m.
(301) 387-0400

TWR COMMUNICATIONS
12743 Garrett Highway
Oakland, MD 21550
301-334-2488
We Are Moving!
Starting January 3, 2005 Stop By Our New Location At 12978 Garrett Hwy. Oakland
Located Across From Team One ON 219 North

Paging Special*
- 1 Year Numeric Service
- Numeric Pager
- Activation Fee Waived
- Free Voicemail

All for 1 Low Price of Just: $95.00

Internet Special*
- 1-year of Dial-Up Internet Service
- Unlimited Access
- 1 Free E-mail Address
- Free Technical Support

All for 1 Low Price of Just: $144.00

Cellular Phone Special*
- UNLIMITED Anytime Minutes
- Call Waiting and Caller ID
- Free MP3 Player w/ Any Data Package
- Free and Very Inexpensive Cellular Phones

All this and more for only: $40.00 Monthly

TWR also offers Security Systems, PC Repair, Telephone Answering Service, and Two-Way Radio Service

*Certain Restrictions may apply
*Cellular Service Requires Credit Approval

CELLULARONE from Dobson Cellular Systems

PEAK REHAB, INC.
1477 Maryland Highway
Mtn. Lake Park, MD
301-533-1010
Comprehensive Rehabilitation Services
Physical Therapy
Occupational Therapy
Speech-Language Therapy
ErgoScience
Bringing a higher standard to Industrial Rehabilitation
- Physical Work Performance Evaluations
- Quantitative Job Demands Analysis

PEAK REHAB, INC.
is a Medicare certified outpatient facility.
Most insurance companies accepted

The INN at Point View
SWEETWATER GRILL

NEW YEAR'S EVE GALA
A Grand Culinary Feast
Followed by Music, Dance & Celebration
8:30 pm - 9:00 pm Gala Seating

Appetizer for Two
Pate Maison
Hot Crab Tureen
Proscuitto Wrapped Scallops

Soup Course
Provençal Tomato Bisque with Blue Cheese & Medallions of Game Hen

Salad Course
Saint Bart's Caribbean Salad
Grilled Apples & Roasted Pecans
atop a bed of Fine Greens

Seafood Course
Broiled Rockfish crowned with Coldwater Lobster atop a Bed of Red Pepper Farfelle Pasta In a bath of Cilantro Lemon Cream Sauce

Main Course
Stuffed Kansas City Prime Angus Beef Tenderloin Accompanied by Wild Mushrooms & Sautéed Spinach, Baby Carrots & Garlic Smashed Redskins
or
New Zealand Rack of Lamb with Fresh Rosemary Pocketed with Herbs and Finished with Sun-dried Tomato Remoulade, Accompanied with Braised Swiss Chard & Garlic Smashed Redskins

Dessert Course
A Celebration of Exotic Secret Sweets Created for Sharing

Midnight Champagne Toast

LIMITED SEATING - RESERVATIONS REQUIRED
$65 PER PERSON
(Open New Year's Eve for Full Menu Seating, 8 am - 6 pm)
609 Deep Creek Drive, McHenry, MD
301-387-5555

The Inn at Point View & SWEETWATER GRILL
Open 7 Days a Week - Featuring Daily Dinner Specials & Our $9.95 Community "Real Deal" Menu
"Come Taste What Others Are Talking About!"

Closed evenings on Dec. 17, 18, & 20 for private parties

GLEANINGS' GLEAMING LIGHTS – Tom and Laura Reilly are pictured in their Gleanings Village home, which took first place in the development's Christmas light contest recently. The Reillys were awarded a $75 gift certificate to Will O' the Wisp. The public is invited to enjoy the community's lights throughout the holiday season, with scheduled evening lightings set for the Fridays and Saturdays of Dec. 17-18 and Dec. 24-25. Children will be welcomed in the Gleanings Village office from 6 to 7 p.m. on Saturday, Dec. 18, to receive a small gift and also visit the Reillys' "talking and dancing Santa" at their home across Sang Run Road. The Gleanings Village is located on Sang Run Road approximately one mile past the Wisp sign. The development has two entrances that the public can use on the left side of road. Persons may call 301-387-6142 for information.

CONTEST WINNERS — Students from Linda Wengerd's sixth grade health class at Northern Middle School recently won Maryland's SunGuard Man Birthday Card Contest. After finishing a unit on skin care and cancer prevention, the students entered the contest by sending original cards to SunGuard Man for his 5th birthday. They shared sun-safe messages they had learned, especially the importance of wearing sunscreen when out in the snow. The Joanna M. Nicolay Melanoma Foundation sent a birthday cake to the students, and they also had a visit from SunGuard Man.

Lou DiCarlo

Continued from Page A-4

Sheriff Sanders and his officers will research the cost of implementing a Taser program further and assess their needs. They will then submit that information to the commissioners for consideration in the FY 2006 budget.

Commissioner Ernie Gregg indicated he supports the idea of purchasing the devices for the local officers.

More than 2,500 police departments in the United States and abroad have purchased Taser products, according to the manufacturer.

More information about the stun guns is available at Taser International's web site: taser.com.

Final Study

Continued from Page A-1

not stay in local motels or rental units.

Savage added that the points are not supervised and, therefore, littering and other problems arise. He was concerned that more access would mean even more problems.

"Let us remember that Deep Creek Lake is the engine that drives the county," Savage told the commissioners. "Don't let us turn this into a Coney Island."

Commissioner Ernie Gregg said the lake access issue was somewhat of a contentious one, and noted that the lake had been purchased with taxpayer dollars.

ERM's final recommendations along with the task force's final comments will now be reviewed by the Planning Commission at its January and February meetings. If the commission agrees with all or most of the recommendations, local officials will then use them as a guide when adopting policies for land use, economic development, zoning, infrastructure, and other issues involving Deep Creek Lake.

The study is available online at garrett.org/pandz/finalrecommend.pdf.

Others members appointed to the task force by the Garrett County commissioners were Greig Johnson, Richard Devlin, Carl Roberts, Zachary Taylor, Bill Weissgerber, and Hugh Umbel.

Gregg commended the members for their efforts, noting that they had spent countless hours on the study project.

NOT SO Silent Night
December 18, 2004 7:00 pm
Loch Lynn Community Center
Concert Featuring:
Winter's Misery
Legend X
DEAD BURY DEAD
Admission $4.00

Southern Garrett Marching Band
Christmas Open House!
Sunday, Dec. 19,
2 to 4 pm
Please join us to celebrate the holiday season!
Southern High School Cafeteria
REFRESHMENTS!
Our new uniforms will be on display, and videos from this year & previous years will be available for viewing!
Happy Holidays & we look forward to seeing you!

Brighton's 10 Days of Christmas!
December 15th thru 24th, 2004
Please join us each day as we take time to celebrate the joy of the holiday season! Register to win a different Brighton Accessory each day in our 10 daily drawings.
Brighton
Dec. 15th Keyfob
Dec. 16th Earrings
Dec. 17th Nightlight
Dec. 18th Bracelet
Dec. 19th Clock
Dec. 20th Necklace
Dec. 21st Belt
Dec. 22nd Sunglasses
Dec. 23rd Watch
Dec. 24th Wallet
RUDY'S downtown Oakland
Mon.-Fri. 9-7, Sat. 9-5, Sun. 11-4

Q. What makes a perfect gift for any occasion?
A. A gift subscription to The Republican!
THE REPUBLICAN
Perfect for out-of-town friends, relatives, or students.
The Post Office requires publishers to have the subscriptions of all newspapers distributed through its office paid in advance. Subscription rates are listed below. Please make all remittances payable to The Republican.
In Maryland (Includes Maryland State Tax)
1 year ... $23.10
Six months ... 16.28
Three months ... 13.13
Zone 1 & 2 (Out-of-state—within 200 miles)
1 year ... $22.00
Six months ... 15.50
Three months ... 12.50
Zone 3 & beyond
1 year ... $24.50
Six months ... 18.00
Three months ... 15.50
Armed Forces (1 year) ... $22.50
Name _____
Address _____
City _____
State, zip _____
Send the completed coupon and your check made payable to The Republican to:
The Republican
P.O. Box 326, Oakland, MD 21550

Only 9 Days Until Christmas!
PUT SOMETHING SHINY IN YOUR STOCKING
NOBODY PAYS RETAIL! NOBODY PAYS RETAIL!
TRUCKS
OUR PRICE!
04 Chevy Colorado, 2,000 ... $12,589
04 Ford F-250 4x4, Diesel, 18,000 ... $33,989
03 Chevy 1500, Silve SOLD! ... $23,989
03 Dodge Dakota, 4x4, 35,000 ... $13,989
03 Nissan Frontier, crew, 4x4, 13,000 $19,989
02 Ford Ranger ext., 4x SOLD! ... $15,989
02 Ford F-150 4x4, 34, SOLD! ... $16,989
02 GMC 1500, ext., long bed, 24,000 $22,989
CARS
OUR PRICE!
03 Chevy Malibu, LS, 28,000 ... $11,989
03 Ford Focus, ZX3, 18,000 ... $8,989
02 Ford Focus, SW, 46,000 ... $8,589
02 Pontiac Grand Am, 4 dr., 41,000 ... $9,989
01 Buick Century 4 dr.,48,000 ... $8,989
00 Dodge Neon, 4 dr., 46,000 ... $5,989
98 Ford Mustang Cobra Conv. 27,000. $15,989
95 Olds Cierra, 4 dr., 112,000 ... $1,989
SUVs
OUR PRICE!
04 Mitsubishi Endeavor, LS, 17,000 ... $18,989
04 Mitsubishi Outlander, 27,000 ... $15,989
04 Mitsubishi Endeavor, XLS, AWD, 24k ... $18,989
04 Jeep Grand Cherokee, 21,000 ... $19,989
03 Chevy Suburban, 4X4, 50,000 ... $23,989
01 Ford Escape, 52,000. SOLD! ... $13,989
01 Ford Explorer, 2 dr., 55,000 ... $11,989
01 GMC Jimmy, 60,000 ... $12,989
00 Jeep Grand Cheroke SOLD! ,000 $12,989
00 Toyota 4-Runner, 79,000 ... $15,989
99 Lincoln Navigator, 80,000 ... $19,589
99 Chevy Blazer, LS, 4 dr., 27,000 ... $9,989
97 Ford Explorer, 2 dr., 92,000 ... $6,989
FOREIGN
OUR PRICE!
03 VW GTI, 9,000 ... $16,989
03 Subaru Outback SOLD! ... $17,989
02 Honda Accord, SE, 2 dr., 32,000 ... $14,989
02 Subaru Impreza, wagon, 26,000 ... $14,689
02 Subaru Legacy, GT, 4 dr., 38,000 ... $15,989
02 Subaru Outback, SOLD! ... $16,989
00 Toyota Celica GT, 43,000 ... $12,989
00 Subaru Legacy, GT, Ltd., 67,000 ... $11,989
VANS
OUR PRICE!
03 Pontiac Montana, AWD50,000 ... $15,989
99 Plymouth G. Voyager, SE, 54k ... $7,989
Art Butler Auto Sales
www.artbutlerauto.com
WE RENT CARS!
CHECK OUT OUR MECHANIC SERVICES FOR ALL YOUR MECHANICAL NEEDS!
We're a Maryland Inspection Station!
OPEN: Monday - Thursday 9-7; Friday 9-6; Saturday 9-3
GARRETT HIGHWAY, ACCIDENT, MD
Rt. 219 across from Northern High School
301-746-8227 301-895-5326 888-499-4869
NOBODY PAYS RETAIL! NOBODY PAYS RETAIL! NOBODY PAYS RETAIL! NOBODY PAYS RETAIL!

Family Holds

Continued from Page A-1

care training session. "We love children and weren't able to have any of our own," Annette said. "We had looked into adopting through various agencies, but the cost was prohibitive – we know of people who have gone overseas themselves, and spent thousands of dollars to adopt a child. We just couldn't do that, and we knew there were children right here in Garrett County who needed a family."

After completing DSS's 27-hour foster care/adoptive parent class, facilitated by adoption workers and experienced foster/adoptive parents, the Chapmans went through an in-depth home study, consisting of home visits by DSS staff. Annette and Terry were interviewed as their motivations were discussed, and their residence was subject to fire safety and sanitation inspections, and their finances were examined for proof of steady income and budgeting. The couple's health histories were also examined, and character and criminal background checks were performed.

After completing that process, the Chapmans were licensed as both foster care and adoptive parents, just as most Garrett County residents willing to take foster care training are. The licensure enabled them to welcome a child placed in foster care into their home; however, they also knew at that point any child they welcomed into their home could also be taken at any point if the biological parents met DSS criteria for reunification.

"The goal of foster care is to provide a home for the children and work with the kids to prepare them to go back home, while at the same time the biological parents are working towards taking them back," stated Annette. "Foster care is viewed as a temporary situation. There was a review hearing every six months where the biological parents had the opportunity to prove to the judge they had progressed enough to be reunited with the children."

That roller coaster of emotions gave Terry and Annette the opportunity to prove to themselves that they understood the greatest lesson a parent can learn (and impart) – that of unconditional love, without strings attached.

"In the beginning, when Ashton and Jackie first came to us, it was very stressful to think that they could be taken at any point. But someone said 'God doesn't even promise *anyone* they can keep their own children; at any time anyone's children can be taken away.' That helped put it all into perspective."

While the Chapmans were providing foster care for the twins, their older brother Sean was living with foster parents of his own. "We had a good relationship with the Sean's foster family, and that helped the kids tremendously I think," remarked Annette. "If Terry and I needed a babysitter, we'd call Sean's foster parents, and vice-versa, so the siblings were very comfortable with each other.

"When the children moved from foster care into the adoption process, we knew Sean's foster parents would have loved to keep him, but DSS and they agreed that keeping the siblings together was the best choice. They were very gracious in letting Sean come live in our home in January of last year."

Once under way, the adoption process itself took 11 full months to complete. "Our case worker, Sharon Corley, worked with the kids during that time and was great to work with, and Monica Barnett, the adoption caseworker has been wonderful also," Annette said. "There were certainly challenges during the 4 1/2 years but we all worked together to get things resolved. The staff at DSS really cares about the children they are working with and doing what is best for them."

On Dec. 3, 2003, a judge's signature united Sean, Ashton, Jackie, Annette, and Terry as an adoptive family. The children and parents had what every family deserves – a permanent home, just in time for Christmas.

Since then, the Chapmans have continued to nest comfortably into the "routine" of family life with three young children. Sean is in the fifth grade at Broad Ford Elementary School, where Ashton and Jackie are first-graders.

"During the last two years the kids have been involved in basketball, cheerleading, football, gymnastics, T-ball, and minor league baseball, and wrestling, as well as being involved with activities at church," said the proud mother, who yesterday was slated to help chaperone a school field trip with the girls' class to attend a performance of *Cinderella* in Morgantown.

"We became foster parents because we both love children, and weren't able to have any of our own," Annette said. "I believe that everything happens for a reason, and since we weren't able to have children, these children were brought into our lives – because they needed someone too."

NEW CHRISTMAS DECORATIONS — The town of Grantsville was able to replace all of its existing Christmas decorations this year with the help of a Community Legacy Grant offered by Garrett County Community Action, plus donations from local business owners and organizations. The grant enabled the town to purchase 10 lighted candle wreaths. Pictured above are representatives from area businesses and organizations that offered donations. In the front row, left to right, are: Earleena Tressler, Grantsville Rotary; Miriam Maust, Casselman Ventures and Global Expressions; Lena Eicher, Casselman Inn; and Jim Wilburn, Grantsville Volunteer Fire Department and town council. In the back row are: Sean Beachy, Beachy's Pharmacy; Alan Shapiro, First United Bank and Trust; Richard Towers, Grantsville Lions Club; Debbie Klotz, Dream Weavers Antiques; and Camilla Rawe, Casselman Veterinary Services. Other businesses that offered donations include Pine Accents, Blue Moon Antiques, He's Alive Radio (WAIJ), Grantsville Station, Four Seasons Stitchery, The Print Shop, Spinning Wheel Antiques, Greater Grantsville Business Association (GGBA), and Billy Bender Chevrolet. The Mayor and Council noted appreciation to all those who contributed their money, time, and efforts to make this project a success.

GRANTSVILLE

The next Grantsville town meeting will be held Monday, Dec. 20, at 7 p.m. at the town hall.

Residents are reminded that garbage pickup during the holidays will be on Thursday, Dec. 23, and Thursday, Dec. 30.

THE GARRETT COUNTY LANDFILL & ALL REFUSE COLLECTION SITES will close at 2:00 p.m. on Christmas Eve and will remain closed Christmas Day and will close at 2:00 p.m. on New Year's Eve and will remain closed New Year's Day

SATELLITE RADIO
XM RADIO
Now only $69.99*
For Home or Business
100% Commercial Free Music
Over 120 Digital Channels
No Contract Required
Call today!
301-334-8757 or 800-699-2355
TOTALLY Wireless COMMUNICATIONS
14689 Garrett Highway
Oakland, MD 21550
* Certain restrictions apply.

NO HUNTING OR TRESPASSING
All Persons are hereby warned not to enter upon, cross over, or in any manner trespass upon this property.
ON SALE NOW AT The Republican newspaper
Sincell Publishing Co., Inc.
25¢ each / 100 for $20.00
108 South Second Street, Oakland

Garrett Rehab Services
Physical, Occupational & Speech Therapy
301-334-1863
Whether you're a kid or "just a kid at heart," you can be assured that the staff at Garrett Rehab is going to do their part.
Wishing you great happiness this holiday and beyond. Knowing you has made our lives brighter! Thanks! We hope we have the pleasure of serving you again very soon.

6500 Thayer Center, Oakland, Md 21550

MEN: Are you finished having children? Consider Vasectomy
•Safe, extremely effective birth control.
•Done through ¼" incisions.
•Office procedure under local anesthetic.
•Back to full activities in days.
For more information, contact:
Charles A. Walch, M.D., F.A.C.S.
GARRETT SURGICAL GROUP
311 N. 4th St., Oakland, MD
301-334-8282• Toll Free 1-888-476-8432
www.garrettsurgicalgroup.com

NEED A LIMO? Call the Limo Man! 301-501-LIMO

The Loch Lynn Church of God Choir Presents "Emmanuel"

Friday, December 17, at 7:00 pm
Sunday, December 19, at 6:00 pm
* The church is located on First Avenue in Loch Lynn, MD. For more information call: 301-334-3221.

Premier In-Home Care Since 1987
Tender Loving Home Care
Dependable and Qualified
IN HOME ASSISTANCE WITH DAILY ROUTINES
MEAL PREP – LIGHT HOUSEKEEPING – PERSONAL CARE
4-24 HOURS - 1 to 7 DAYS A WEEK
TENDER LOVING HOME CARE IS YOUR PROVIDER FOR:
Health Watch™
PERSONAL MEDICAL RESPONSE SYSTEMS – CALL FOR DETAILS!
State Licensed
Bonded & Insured
1-301-678-5080
Toll Free: 1-888-876-4967

The 12 Days of CHRISTMAS SALE
5 December 17 — On the fifth day of Christmas Four All Seasons Gift Shoppe gave to me... 33% Off Christmas Candles & Accessories
6 December 18 — On the sixth day of Christmas Four All Seasons Gift Shoppe gave to me... 33% Off All Wall Decor
PLUS, Now thru December 24... All Christmas Decor 50% Off
7 December 19 — On the seventh day of Christmas Four All Seasons Gift Shoppe gave to me... 33% Off Bears, Moose & Lodge Room
8 December 20 — On the eighth day of Christmas Four All Seasons Gift Shoppe gave to me... 33% Off All Plates, Lace & Pillows
9 December 21 — On the ninth day of Christmas Four All Seasons Gift Shoppe gave to me... 33% Off Cats & Dogs. Gifts from our Pet Sections
10 December 22 — On the tenth day of Christmas Four All Seasons Gift Shoppe gave to me... 33% Off All Jewelry & Clothing
Plus it's... MEN'S NIGHT
from 5-9 p.m. all men will receive
33% Off Anything & Everything in the store!
We'll help you choose the perfect gift . . . WE'LL EVEN WRAP IT FREE!
11 December 23 — On the eleventh day of Christmas Four All Seasons Gift Shoppe gave to me... 33% Off Bath & Body
12 December 24 — On the twelfth day of Christmas Four All Seasons Gift Shoppe gave to me... 33% Off Anything & Everything in the store! Open 10 to 6
The More You Buy, The More You Save!
Open Daily 10 to 8; Christmas Eve 10 to 6
ALL MAJOR CREDIT CARDS ACCEPTED
Four All Seasons Gift Shoppe
"The Fun & Friendly Place"
Free Gift Wrapping
Dry Dock Plaza • 301-387-8087 (Next to McDonald's)
McHenry Plaza • 301-387-4880 (Across from Furland)
Percentage discount applies to regularly priced merchandise and excludes consignments. See store for details.

The Arts

Arts Generate $911 Million In Economic Impact For Maryland

The arts generated a record breaking $911 million in economic impact for Maryland in fiscal year 2003, up from $898 million the previous fiscal year, according to a recent study released by the Maryland Department of Business and Economic Development (DBED).

The study, prepared for the Maryland State Arts Council (MSAC), also showed the arts generated an estimated $33.4 million in state and local taxes, up from $32 million, and generated 12,475 full- and part-time jobs.

In addition, for every dollar of direct spending by audiences attending arts events, another $2.30 is generated on other goods and services, according to the study.

"This study highlights the tremendous importance that the arts have as an economic generator, and their value to our quality of life in Maryland," said Governor Robert L. Ehrlich Jr. "I am proud of the efforts of many dedicated partners who have worked tirelessly to produce, present and support the arts in our state."

The study also showed that more than 11 million visitors attended arts events in FY 2003, remaining steady with FY 2002 figures. The state's central region (Baltimore City and Anne Arundel, Baltimore, Carroll, Cecil, Harford, and Howard counties) drew an estimated 5.2 million, and the Washington region reported an estimated 4.4 million visitors, a significant increase over FY 2002 data.

Arts organizations reported a total income of $137 million in 2003. About 30 percent, or $42 million, was earned from various program activities including ticket sales, exhibitor's fees, contracts and memberships. Cash contributions and revenues from fundraising events totaled $25.8 million, or 18 percent, of total earnings.

To review the complete study, "Economic Impact of the Arts in Maryland: 2004 Update," persons can visit the MSAC web site at msac.org.

Statistics for the study were drawn from 289 Maryland organizations that produce or present the arts around the state, and receive grants from the Maryland State Arts Council for ongoing support of their operations and programs. The study did not take into account the economic impact of for-profit arts organizations and the activities of individual visual, performing and literary artists.

The mission of the Maryland State Arts Council, an agency of DBED, is to encourage and invest in the advancement of the arts for the people of Maryland. For more information about the Maryland State Arts Council persons may call 410-767-6555 or TDD/TTY 410-333-4519 or visit msac.org.

Arts at a Glance

www.garrettarts.com

Serving the Garrett County Arts Community Since 1976

THURSDAY, Dec. 16

• Amanda Stewart, trombonist, in concert at Faith Evangelical Free Church, Mtn. Lake Park, 7 p.m. Free; donations appreciated. (301-334-4172)

FRIDAY, Dec. 17

• Smith and Roberts Band at the Purple Fiddle, Thomas, W.Va., 8:30 p.m. $5 admission. (304-463-4040)

• Old Time Music at VFW Social Hall, Deer Park, 7-11 p.m. Admission by donation. (301-334-8603 or 301-334-9109)

SATURDAY, Dec. 18

• Jackass Flats, Virginia State bluegrass champs, at the Purple Fiddle, Thomas, W.Va., 8:30 p.m. $7 admission. (304-463-4040)

SUNDAY, Dec. 19

• Everybody Fields, alternative bluegrass, at the Purple Fiddle, Thomas, W.Va., 7 p.m. $5 admission. (304-463-4040)

• *The Nuttracker* presented by the Appalachian Ballet Theatre at Allegany College of Maryland, Cumberland, 7:30 p.m. Adults, $10, seniors and children under 12, $5. (301-729-6722)

THURSDAY, Dec. 23

• J.B. Tenney, blues guitar, at the Purple Fiddle, Thomas, W.Va., 8:30 p.m. $5 admission. (304-463-4040)

FRIDAY, Dec. 24

• Christmas caroling at the Oakland Train Station, 6-6:30 p.m. All welcome. (301-334-2691)

SATURDAY, Dec. 25

• The Woodticks, traditional and old-time music, at the Purple Fiddle, Thomas, W.Va., 8:30 p.m. $7 admission. (304-463-4040)

Garrett County Arts Council
206 E. Alder St., Oakland, MD 21550 gcac 301-334-6580

WVPT Slates Performances Of *Cinderella*

The West Virginia Public Theatre production of the musical *Cinderella* will be presented to the general public at 2 p.m. Sunday, Dec. 19, and at 7 p.m. on Wednesday and Thursday, Dec. 22 and 23. The performances will be presented at the West Virginia University Creative Arts Center.

A Rodgers and Hammerstein musical rendition of the classic fairy tale, *Cinderella* features waltzes, marches, and songs such as "In My Own Little Corner," "Ten Minutes Ago," and "Do I Love You Because You're Beautiful?"

Tickets are $20 for adults and $6.50 for children 12 and under. To reserve tickets, persons may call 304-291-4122, or toll-free at 1-877-999-9878 from outside West Virginia. Additional information is available on the West Virginia Public Theatre web site at www.wvpublictheatre.org.

Accidents Claim

Continued from Page A-1

turned to ice once temperatures dropped.

The Allegany County dispatcher's office noted that approximately 30 minutes earlier, another single-vehicle accident nearby resulted in the transport of three patients to Cumberland Memorial Hospital.

That mishap occurred almost directly across from the first accident in the westbound lane of the interstate on top of Big Savage Mountain, according to a representative of the Eastern Garrett County Volunteer Fire Department, but neither the McHenry nor LaVale barrack of the Maryland State Police could provide any information.

HOLLY HARE

TATYANA T. RINGER

Holly Hare, Tatyana Ringer To Present Holiday Concert Sunday

Music at Penn Alps will present "Songs of Romance, Songs of Christmas," a classical concert for the holiday season, this Sunday, Dec. 19 at 2:30 p.m. in the Great Hall. The event will feature lyric soprano Holly Hare and pianist Tatyana Titova Ringer.

Hare, a native of Bittinger, began piano study at age five with her mother and continued another six years with Gale Ringer. During her freshman year at Northern Garrett High School, she began studying classical voice with Kathryn Sincell-Corwell at Frostburg State University.

As the youngest member of the Frostburg Opera Workshop class, Hare performed scenes from several major Mozart operas.

She was awarded a scholarship to attend State University of New York's Purchase College Conservatory of Music to study under tenor Jacques Trussel.

Hare now studies with soprano Kaori Sato and is preparing two roles in *Purcell's Dido and Aeneas*.

She also frequently performs with Collegiums Westchester in Ossining, N. Y. This spring, Hare will perform the lead role of Blanche de la Force in François Poulenc's opera *Dialogues des Carmelite*.

Ringer is a native of Ukraine who now lives in Bruceton Mills, W.Va. She moved to the United States in 2002 and is now active as a chamber and solo musician in the Pittsburgh, Pa., and Morgantown, W.Va., areas.

After graduating with honors from the Nikolaev State Higher Music School, Ringer earned qualifications as teacher, chamber company artist, concertmaster and concert performer from S.S. Prokofiev Donetsk State Conservatory.

She returned to the Nikolaev State Higher Music School to serve as a teacher from 1994 until 2002. During this time, she was noted as best concertmaster at the Zoloty Leleka Republican Festival in Nikolaev and the Novye Vremena Contest in Kiev.

Ringer was active as a concertmaster, soloist and chamber musician while teaching at the Nikolaev State Higher Music School.

Presented by Music at Penn Alps and the Alta Schrock Memorial Fund, the holiday concert will include Gabriel Fauré's "Clair de Lune," Frédéric Chopin's Nocturne – Op. 9, No. 2, George Frideric Handel's "Rejoice Greatly, O Daughter of Zion," and Franz Gruber's "Silent Night."

The suggested minimum donation for a ticket is $10. Proceeds benefit the Holly Hare Educational Fund.

Penn Alps is located along Rt. 40 east of Grantsville. For more information, persons may call 301-895-5985 or e-mail info@pennalps.com.

GO PT HOSTS AFTER HOURS EVENT – Mike Voelkel, right, of Garrett Orthopedic Physical Therapy and Rehabilitation (GO PT) displays a stained glass design produced by Lou DiCarlo ("the Stained Glass Man"), left, at a recent Chamber of Commerce Business After Hours. GO PT, located in Oakland, hosted the event as part of National Physical Therapy Month.

Lou DiCarlo

The BookWorm

by Terri Schlichenmeyer

According to the U.S, Department of Veterans Affairs, there is only a small handful of World War I veterans alive today. Soon they will be gone. And then World War II veterans will be scarce. Korean veterans will be rare after that. And I wonder… when they're gone, who will tell their stories?

As much as I love history, I'll be the first to admit that it can be rather dry, but not when the recollections are as vivid as they are in *Voices of War by The Library of Congress Veterans History Project (c. 2004, National Geographic)*. Taken from diaries, journals, letters, and taped interviews with veterans of the last five conflicts, these are stories of war – before, during, and after – from the people who were there.

Voices of War tells what it was like when patriotic fervor swept across America during the days just after Pearl Harbor was bombed and young men enlisted because they felt it was the right thing to do. Many of them tell of the brutal but necessary way that boot camp tore them down to build them up. A not-so-surprising number of young women enlisted too, including a young black woman who trained in a segregated barracks in Iowa.

In the beginning of World War I, many of the new enlistees were teenagers. You'll read the story of one young boy who joined the armed forces at age 15 and fought alongside men twice his age. Today's soldiers might find it funny how leaders were chosen back then; one soldier says that he was given orders to show up at 6 a.m. Upon arrival, he was then put in charge of a group of men. He organized them into ranks and marched them to the station to board the train.

Perhaps the most heartbreaking parts of this book are the chapters devoted to coming home or being home. Nurses recall soldiers they'll never forget. Women who supported the efforts on the home front during World War II tell about the harassment they got from people who thought they shouldn't be doing a man's job. While there were many soldiers with happy returns, some veterans remember the way people reacted when they returned from unpopular wars.

With a foreword by Ron Kind, writer of the Veterans History Project Act, this book is powerful and filled with pride for those who have served. Also included is information on the Veterans History Project, which gathers interviews and writings for the Library of Congress, so that, decades from now, children can learn first-hand what it meant to fight on the beaches of Normandy, the trenches of Germany, the hills of Korea, the jungles of Vietnam, or the sands of the Gulf.

Voices of War is highly recommended for anyone who believes that these stories need to be recorded and wants to learn how to do it. It's also a book that will prove that there is more than just one Greatest Generation.

Ms. Schlichenmeyer resides in West Salem, Wisc., with her husband, three dogs, and 9,000 books.
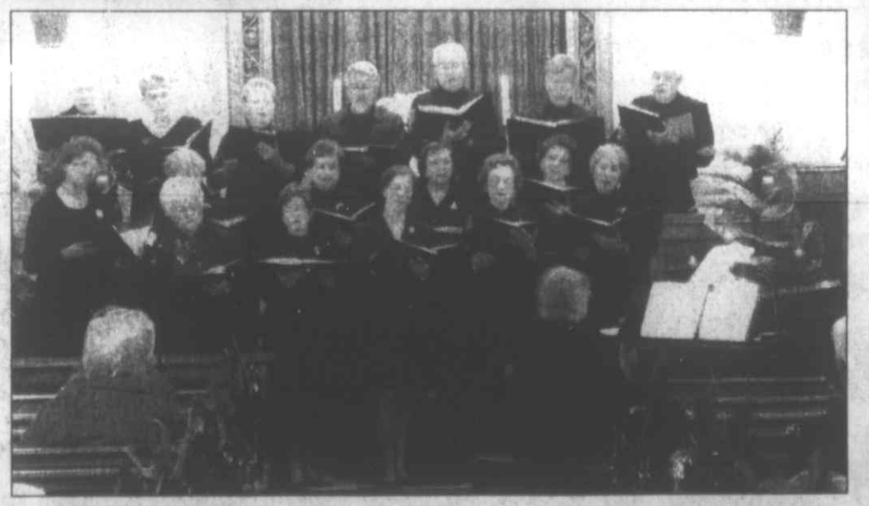
CHRISTMAS CANTATA TO BE PRESENTED – St. Paul's United Methodist Church Choir will present its 61st annual Christmas Cantata at 5 p.m. on Sunday, Dec. 19. This year's event is titled *A New Birth, A New Beginning* by John Purifoy and only one performance will be presented. In addition to the concert, the "Angels' Carol" by John Rutter will be presented, featuring the women of the choir. Katie Richter will play a flute obligato with a quartet, and there will be a duet featuring Katie and Allison Richter on flute and saxophone. This long-standing community event will close with the traditional singing of "Silent Night." The choir is under the direction of Muriel R. Franc, and the pastor is Rev. T. Patrick Kerr. The concert is free and open to the public. St. Paul's Church is located at 318 Oak St. in Oakland.

bookmark'et & antique mezzanine

Tons of gift ideas for every special person on your list!

Personal service & gift wrapping.

With any purchase

Sign Up To Win A GIANT Christmas BEAR

1 more ADORABLE BEAR

1 more DRAWING on December 22

CHILDREN'S BOOKS • PUZZLES • TOYS • GAMES

Still time for Holiday Gifts!

Have your family photos, slides, movies and videos transferred to DVD– Family heirlooms. A gift that lasts forever!

CrabtreePhoto.com

Senior Photos

Photography – Video
Graphic Art Services
Black & White Photography
Old Photos Restored
Screen Printing – T-Shirts

Gift Ideal

Let us EDIT your Videos To DVD Video

Take those old family treasures out of the attic! Have your old family 8mm movies transferred to VIDEO & DVD

= DVD VIDEO

Many cool new Studio Backgrounds & Outdoor Scenes. Check out our Web Site Often For new stuff!

Call now to book your photos!

– Your originals NEVER leave our studio –

Gift Certificates Available

Crabtree Photo & Video

Mitchell Manor • Oakland, MD • 301-334-3344

Gift Certificates Available

crabtreephoto@gcnetmail.net • Information about all our services on our website!!!!

NOT SO Silent Night

December 18, 2004 7:00 pm

Loch Lynn Community Center

Concert Featuring:

On Winter's Misery

Legend X

DEADBURYDEAD

Admission $4.00

Choral Society Hosts Send-Off For Retiring Director Nancy K. Learey

by Mary Sincell McEwen

Past and present members of the Garrett Choral Society expressed their appreciation to Nancy K. Learey recently upon her retirement from directing the community singing group. A party was held in her honor at the home of William and Laurel Grant in Oakland, with nearly 100 persons in attendance. She has officially handed the baton over to Julie Turrentine, and singers from across the county came to wish her well.

The Garrett Choral Society was born in 1977 after several local singers and actors had produced a United States Bicentennial program in 1976.

"During that production, I just could see how much talent there was here, and I felt we should foster it," Nancy said. That year she contacted local churches and invited choirs to take part in a community chorus. The group was dubbed the Garrett Choral Society because it included singers from all over the county (and actually from nearby West Virginia, too). The singers presented their first Christmas concert in 1977.

"I remember we had a blizzard, and about 20 people in the audience that first night," she recalled. But that was just the beginning. Now the annual Christmas concert, which was held this past weekend, is routinely a sold-out, standing-room-only event. And those 26 years of performances led by Nancy constituted "the most fulfilling experience of my life," she said.

"There is a warmth that exudes from the singers," she said. "It's more than the music. When they open their mouths to sing, they show their souls."

The Choral Society has produced not only concerts, but a great many musicals as well, directed or co-directed by Learey. The long list of shows over the past 27 years includes *Amahl and the Night Visitors*, *South Pacific*, *Fiddler on the Roof*, *Wizard of Oz*, *Oliver*, *HMS Pinafore*, and *The Music Man*, in addition to a number of "scenes from Broadway" shows, with vignettes from musicals such as *The Sound of Music* and *Oklahoma*, among others.

Learey said the most important aspect of this experience to her has been the many hundreds of people involved in the shows and concerts.

"So many people over the years, so many friends. The chorus is my family, truly it is," Nancy said, noting her fond remembrance of certain singers, such as the late Jim Chisholm and Dotty Leighton. "It ended up being so much more than I ever thought it would be."

And it certainly wasn't for the money, because there simply isn't much of that in a non-profit, volunteer organization such as the Choral Society. For the first two years of the group's existence, Learey personally purchased all the music. Slowly the finances started to at least take some shape, with a budget developed through the funds received in ticket sales. But Learey was never paid for her work.

"It wasn't about that, of course," she said. "The volunteer aspect of it is imperative — it's so important. We can't lose that."

Volunteerism doesn't always mean amateurism, however. Learey earned a bachelor's degree in music at Western Maryland College, and later studied with the well-known band leader and composer Fred Waring. She then earned a master's degree in psychology and counseling at West Virginia University. She credits her husband Fred, who is also a singer, with supporting her in the plan to initiate the community choral group back in '77.

"I wouldn't have done it without Fred's encouragement," she said.

The singers who gathered at the Grant residence to thank Learey all had their stories to tell and memories to share. David Callis, a long-time member of the Choral Society, sang a unique rendition of "Thanks For the Memories," rewritten somewhat with a series of verses describing escapades and events in the history of the singing group.

A book of memories was presented to the honoree, with many members jotting down their remembrances and thoughts on her long career as conductor. Julie Turrentine, the new conductor and an artist, presented Nancy with a clock set in glass that she created in her studio.

"You are the history of the Garrett Choral Society," Turrentine said. "You brought together so many people who otherwise would not have had the wonderful opportunity to sing together. And take one look at that vast library of music compiled over the years, all so carefully filed and kept, and you can just can *see* the dedication and the hard work. You are surely one of Garrett County's greatest treasures."

As for the future, Learey plans to keep close ties with the Garrett Choral Society.

"I certainly have to have an outlet, because music has always played such an important part in my life. If I don't continue in music in some way, I will lose part of my soul," she said. Learey hopes to work on a musical, in fact, sometime next year.

But she is not worried about the Choral Society, now under the direction of Turrentine.

"Julie is a tremendous talent," Learey said. "We're so lucky to have her. I have brought the Choral Society this far, and now Julie will take it farther."

TWO MUSICAL TALENTS – The Garrett Choral Society is in good hands now, and has always been so. The two leaders of that group are pictured above, with retiring conductor Nancy Learey, left, and new conductor Julie Turrentine. Both are accomplished musicians, offering themselves as leaders and conductors of a musical group that involves singers from every part of Garrett County. Learey retired this year, handing the baton over to Turrentine. A party was held in Learey's honor recently. See story.

EXPRESSIONS OF THANKS were extended to Nancy Learey, right, recently, as she stepped down from the podium of the Garrett Choral Society, which she founded in 1977 and has directed until this year. Julie Turrentine, the group's new conductor, is shown as she presents Nancy with a gift at the retirement party, held at the home of William and Laurel Grant, Oakland. Turrentine said Learey is "one of Garrett County's greatest treasures." See story.

Correction Noted To Court Report

An item that appeared in last week's District Court report requires a correction. Area resident Randy Dean Maust, 32, appeared in traffic court and was handed a probation before judgment and a $123 fine after he pleaded guilty to passing a school bus as it was operating its flashing red lights.

The defendant was not Randy Dean Dumire, as was reported last week. *The Republican* regrets the error.

Subscribe to *The Republican*

Countdown To Christmas

Come join the fun with Cameron Camel, the Camel trio, and many more of our puppet friends as we Countdown Great Christmas Songs!

Puppet Play

Puppet Play

Sunday, December 19, 11:00 am
Sang Run Christian Center
Call 301-387-6142 for information

NOW AVAILABLE LOCALLY
RENT-A-STORAGE
BY SUNRISE SANITATION SERVICES

SIZES: ECONO 7'H x 8'W x 14' L.
STANDARD 8'H x 8'W x 20'L
ATTN: CONTRACTORS, BUSINESSES MANUFACTURERS AND HOMEOWNERS
IDEAL FORR SHORT AND LONG TERM STORAGE
TOOLS · BUILDING MATERIALS · MERCHANDISE · EQUIPMENT SUPPLIES · RECREATIONAL VEHICLES · FURNITURE
"AND ALL YOUR OTHER STUFF"
1-800-645-4886
WILL DELIVER TO YOUR LOCATION
WEATHER RESISTANT · LOCKABLE

Hilltop Inn Restaurant & Lounge
Route 40
2 miles east of Grantsville
301-895-5168

All Day Friday
All You Can Eat Fish Fry, includes choice of Potato or Vegetable & Salad Bar $9.79
Fried Fish or Clams, includes choice of Potato or Vegetable and Salad $8.29

Saturday Special
Closing Saturday 5 p.m.
Private Party

Sunday Special
We will re-open on Friday, January 7 at 4 p.m.
Happy Holidays!
Winter Hours:
Friday & Saturday - 4-8 p.m.
Sunday - 11 a.m. - 6 p.m.

Thank You

to everyone who has sent cards, money, and offered thoughts and prayers to Terry Artice since he has been diagnosed with cancer. It seems unfair that a heart of gold should grow such an enemy. Special thanks to:

Our families
Trish Wilt
Kelly Gover
Brenda Livengood
Kelly Fitzwater
Annette Livengood
MJ Sabettelli
Don Battista
Susan Colaw-Smith
Sunny Colaw
Medical Records
Dept. at GCMH
Joanne Forno
Barb Sisler
Joyce Baker
Employees of GCMH
Employees of GCHD
Jennifer Burns
Grace Bolyard
Fred Callis
Sharon Lohr
Cathy McLintock
Nathan Gover
Rusty Gover
Deb Marks
Marvin Beckman
Becky Wright
Bonnie Klotz
Belinda Hershman
Laura Bowman

All of the local businesses that donated items, and thanks to everyone who came to the benefit dinner.

HILL TOP FRUIT MARKET
Exit 22 off I-68. Grantsville, MD
301-895-5915

OPEN
9 A.M. TO 9 P.M.
7 DAYS A WEEK

FARMERS MARKET
Garrett Highway, Oakland, MD
301-334-9146

PRODUCE SPECIALS

Golden Yellow Bananas.....33¢ lb.
Eastern Red or Golden Del. Apples.....59¢ lb.
Large California Celery.....98¢ Stalk
Large Green Peppers.....79¢ lb.
Large Slicing Cucumbers.....3/99¢
In the Shell Nuts.....$1.79 lb.
California Sunkist Navel Oranges.....$5.98 - 10 lb. Bag
Large Head Lettuce.....89¢ ea.
Solid Head Cabbage.....29¢ lb.
Yellow Cooking Onions.....79¢ - 3 lb. Bag
All Purpose White Potatoes.....$1.98 - 10 lb. Bag
Fresh Roasted Peanuts.....98¢ lb.
Salted or Unsalted

Prices effective Dec. 16 - 24

BOXED FRUIT SALE
All at reasonable prices
•Florida or California Navel Oranges •Florida Tangerines
•Pears •Florida Red Grapefruit •Eastern or Western Apples

Fresh Chesapeake Bay OYSTERS - By the Pint
½ Gallon and Gallon by order only

Pasteurized Fresh CRABMEAT
in 1# cans

LIVE POINSETTIAS Only $3.98

Always a Great Gift! We Have Gift Certificates

We have everything to make your own fruit baskets

Visit our... CANDYLAND USA

Have yourself an old fashioned Christmas

Complete your visit with a stop at Candyland, home of over 900 varieties of candy. Here you're sure to find candy for gift giving. There are many old fashioned favorites like gumdrops, chocolate drops, peanut brittle and hardtack. If you make your own candy, we carry chocolate for melting and many items needed for homemade goodies. We have a complete line of shelled nuts, raisins, dates, figs and all your baking needs.

So make Candyland at Hilltop Fruit Market and Farmers Market your one stop for old fashioned Christmas Shopping

SPORTS

Rams Rebound For Victories Over Beall And Petersburg

After opening their season with a loss, the Southern High School boys' varsity bounced back this past week to record a pair of victories: a 50-42 Western Maryland Interscholastic League win over visiting Beall last Friday and a 38-27 decision over Petersburg on Tuesday, also in Oakland.

In the contest with Beall, the Rams held the Mountaineers at arm's length and then got a 7-for-9 effort at the foul line from point guard Cory Bosley in the fourth quarter to ice the win.

Southern was on top 17-11 at the end of the first period, held a 31-25 lead at halftime, and took a 36-30 advantage into the final stanza.

Bosley finished with 15 points to lead the Rams in scoring, while teammates Evan Lantz and Joe Tressler were right behind with 14 points apiece. All but two of Lantz's points were scored in the first half, as a defensive change by Beall after halftime kept Lantz in check. Tressler finished with four three-point buckets.

Also scoring all but two of his game-high total of 17 points in the first half was Beall's Carter Dickel.

"We feel fortunate to have won this game," stated Tom Bosley, SHS head coach. "Beall played extremely hard, and it was a very good battle with few turnovers by either team."

The loss dropped the Mountaineers to 0-2.

The Southern junior varsity cruised to a 56-35 win in the preliminary game behind 14-point performances by both Sean McCreery and Ryan DeWitt. Nick Washington paced the Beall jayvees with 11 points.

Senior forward Corey Tressler, who led the team in scoring last year, but struggled in the Rams' first two games this season, returned to form Tuesday evening in the game against Petersburg, as he poured in 22 of the Rams' 38 points.

Southern was sluggish through much of the first half against the Vikings, who were playing their season opener. The stingy Petersburg defense did not allow Ram center Evan Lantz to take feeds underneath, and Southern's outside shooting was ineffective.

The Vikings led by a 10-6 margin at the end of the first quarter. The score remained close throughout the second stanza, but a big three-point bucket by Corey Tressler at the buzzer gave the Rams a 20-16 lead and seemed to turn the momentum in their favor. It would be the first of three long-range goals by Tressler.

The pesky Southern defense limited the Vikings to just three points in the third period, and only 11 for the entire half.

Cory Bosley, who did not have a good shooting night for the Rams, did record a team-high six rebounds and six assists, while Brad Reese was credited with five assists.

In post-game comments, Coach Bosley noted the play of Corey Tressler, but was particularly impressed with the efforts of Lantz.

"Evan did not have a lot of points, but he did so many outstanding things underneath, both offensively and defensively, that a lot of people would probably not notice," he said. "Without a doubt, he had the best all-around game for us."

Leading Petersburg in scoring was Ben Whetsell with seven points.

The junior varsity game was a nail-biter, as a successful shot by Sean McCreery with 3.3 seconds left in the game gave the Rams a 42-40 victory. Ryan DeWitt and Adam VanBogelen were the scoring leaders for Southern, with 14 and 12 points, respectively. The Viking jayvees were paced by Lewis Geary with 11 points.

The Rams will travel to the Cove this Friday for a big WMIL, county clash with Northern. The jayvee contest will tip off at 6 p.m. and the varsity game will get under way at 7:30.

Southern will host Westmar next Tuesday (6 and 7:30 p.m.) and travel to Williamsport next Thursday for games beginning at 5:30 and 7 p.m.

BEALL (42)
Carter Dickel 8 0-0 17, Chris Ficke 1 2-2 4, Bobby Fuller 1 1-2 3, Matt DeRosa 1 1-4 3, Adam Eshleman 2 0-0 4, Shane Hager 1 0-0 2, Robbie Knieriem 1 0-0 3, Justin Shipe 1 4-6 6. Totals 16 8-14 42.

SOUTHERN (50)
Cory Bosley 4 7-8 15, Brad Reese 0 3-4 3, Chris Miller 1 0-0 2, Evan Lantz 6 2-3 14, Nathan Harris 1 1-1 3, Joe Tressler 4 1-2 14. Totals 16 14-18 50.

Three-point goals - Beall (Dickel 1, Knieriem 1). Southern 4 (Tressler 4). Total fouls - Beall 14, Southern 10. Fouled out - none.

Beall	**11**	**25**	**30**	**42**
South.	**17**	**31**	**36**	**50**

SOUTHERN (38)
Cory Bosley 0 1-2 1, Brad Reese 1 0-0 2, Bret Dewitt 1 0-0 2, Evan Lantz 2 1-2 5, Joey Tressler 2 0-0 4, Nathan Harris 0 2-2 2, Corey Tressler 9 1-1 22. Totals 15 5-6 38.

PETERBURG (27)
Travis Borror 1 0-0 2, Cliff Alt 1 2-2 4, Adam Berg 1 0-2 2, Casey Vance 2 2-3 6, Caleb Rohrbaugh 1 0-0 2, Josh Taylor 2 0-0 4, Ben Whetsell 3 1-3 7. Totals 11 5-8 27.

Three-point goals - Southern 3 (Corey Tressler 3). Total fouls - Southern 10, Petersburg 12. Fouled out - Taylor (Petersburg).

Peters.	**10**	**16**	**19**	**27**
South.	**6**	**20**	**27**	**38**

House Of Hope Food Run Set For Saturday

The annual House of Hope Food Run, an 8.5-mile run from Deep Creek Lake to downtown Oakland, will be held this Saturday, Dec. 18, to benefit the 26th annual House of Hope Food Drive.

The House of Hope is a local, non-profit emergency assistance organization. The annual food drive was founded in 1979 by Chuck Nolan and has been coordinated by him every year since then.

The food run will start at Arrowhead Market and Deli, Deep Creek Lake, at 9 a.m., proceed south along U.S. Rt. 219 toward Oakland, and conclude at Proudfoot's Pharmacy. The entry fee is a cash donation and/or food donation to the House of Hope.

For more information about the run, persons may telephone Mike Kozier at 301-387-7114 after 6 p.m.

Rec. Basketball League Results Are Announced

There was some fierce competition on the court during the Oakland Recreational Basketball League's action of Sunday, as two of the three games were decided by just two points, with one of those contests running through two overtime periods. MeadWestvaco nipped Fox's Pizza 54-52, Quality Machine bolted over Mettiki by nine points, 62-53, and M&M Acres outlasted Markwood Citgo in a heated double-overtime battle, 55-53.

MeadWestvaco's Billy Braith-waite paced his squad to victory with 21 points, while teammate Jason Shank contributed 13. Jason Shreve tossed in 12 points for Fox's Pizza.

Quality Machine got a day-high scoring tally from Jason Brenneman, who posted 33 points to lead his squad to victory over Mettiki. The losers had the day's second-high scorer, as Joey DiSimone netted 31.

M&M Acres capitalized on a balanced scoring effort, paced by Tobi Stoner's 11 points and 10 by Mike Fazenbaker, to down Markwood, which got 15 points from Jerry Myers.

The slate for this Sunday, Dec. 19, is: Markwood vs. Quality Machine, 6 p.m.; M Acres Boys vs. Fox's Pizza, 7 p.m.; and Mettiki vs. MeadWestvaco, 8 p.m.

Subscribe to *The Republican*

HAVING THE HOT HAND for the Southern Rams in their game Tuesday evening against Petersburg was senior Corey Tressler, pictured above putting the ball in the air toward the hoop. Tressler scored 22 points, over half of his team's total in a 38-27 victory. Also in the photo at left is Southern's Bret Dewitt. Below, point guard Cory Bosley drives the ball toward the lane, looking to pass to teammate Evan Lantz, left. In the background at right is Ram Brad Reese. The victory was the second in three starts for the Rams, who will face a tough challenge this Friday night at the Cove against county rival Northern. Photos by John McEwen.

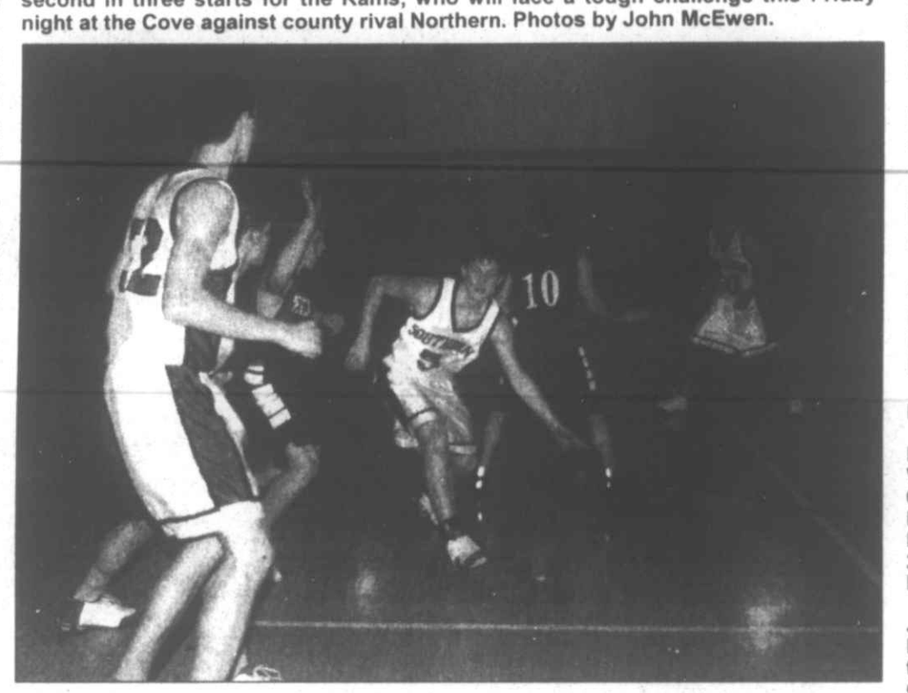

Husky Boys Hang Tough With Ft. Hill And Alco; Rams Up Next

The Northern High School boys' varsity basketball squad lost a pair of Cumberland road outings this week, at Fort Hill and Allegany, but were well within striking distance throughout both contests. On Friday the Huskies dropped a 45-37 battle with the Sentinels, and on Tuesday NHS came out on the short end of a 69-62 clash with the Campers.

While recorded as defeats in the record books, the hard-fought contests can only help prepare the Huskies (1-2) for tomorrow night's home court showdown with their arch-rival Southern Rams (1-1).

Northern exploded to take a 16-6 lead after the opening quarter at Fort Hill, but the hosts answered with a 16-4 run over the second stanza to snag a 22-20 halftime advantage. The Huskies were down by just two buckets, 37-33, as the fourth quarter got under way. Only 12 points separated the two squads at the final buzzer, despite the Sentinels' 51-29 scoring advantage over the final three stanzas.

Three juniors highlighted the Northern effort, as point guard Chris Speicher netted 12 points, and forwards Brent Beachy and Blake Walker recorded 11 apiece.

Fort Hill's Kevin Page led all scorers with 16 points. Eight of Page's points were scored in the fourth quarter, with six of those coming from the free-throw line. Ritchie Brandenburg contributed 14 points and 10 rebounds.

NHS lost the junior varsity game by a 59-41 margin, despite a game-high 17-point performance by Tyler Southerly. Fort Hill's balanced offense was evidenced by 14-point tallies from Zach Blank, Ryan Foutz, and Steve Iser.

Northern was in the thick of Tuesday's game at Alco's Campobello gym from start to finish. After one quarter of play the hosts held the slimmest lead possible at 19-18, then the Huskies went on a second-quarter run that put them on top at the half, 39-31. The Campers rallied to knot the score at 49-all going into the fourth stanza.

Beachy paced a balanced NHS scoring effort, as he and three teammates made it into double figures. With 19 points, Beachy matched Alco's Donavin Vinson for game-high honors, while Northern teammates Speicher contributed 15, senior guard Matt Bass had 14, and Walker recorded 10.

Allegany's Michael Page had 16 points to add to Vinson's output, and David Latimer hit for 11.

Allegany won the JV game, 80-20, behind Tanner Zembower's 16 points.

NHS is slated to host Southern tomorrow in a 7:30 p.m. varsity battle, which follows a 6 p.m. JV contest. The Huskies visit Calvary Christian Tuesday evening.

NORTHERN (45)
Chris Speicher 5 2-7 12, Brent Beachy 3 4-6 11, Blake Walker 3 5-6 11, Matt Bass 1 0-0 2, Eric Johnson 0 1-2 1, Kory Gibson 1 0-0 3, Aaron Rawe 2 1-3 5. Totals 15 13-24 45.

FORT HILL (57)
Kevin Page 3 8-10 16, Jordan Fradiska 4 3-4 11, Robert Meckley 1 0-0 2, Nathan Wilson 0 2-2 2, Sam Griffith 1 0-0 2, Ritchie Brandenburg 6 2-2 14, Justin Morral 1 0-0 2, Antwon Kyler 4 0-0 8. Totals 20 15-18 57.

Three-point goals - Fort Hill 2 (Page 2), Northern 2 (Beachy, Gibson). Total fouls - Fort Hill 19, Northern 16. Fouled out - none.

North.	**16**	**20**	**33**	**45**
Ft. Hill	**6**	**22**	**37**	**57**

NORTHERN (62)
Matt Bass 5 3-3 14, Chris Speicher 5 2-2 15, Brent Beachy 8 3-4 19, Blake Walker 4 2-2 10, Kory Gibson 2 0-0 4. Totals 24 10-14 62.

ALLEGANY (69)
Tim Lease 3 0-0 8, Donavin Vinson 9 1-1 19, Nathan Herriott 4 0-0 8, Michael Page 5 2-2 16, John Pande 3 1-1 7, David Latimer 3 5-6 11. Totals 27 10-11 69.

Three points - Allegany 6 (Page 4, Lease 2), Northern 4 (Speicher 3, Bass 1). Total fouls Allegany 15, Northern 14. Fouled out - none.

Allegany	**19**	**31**	**49**	**69**
Northern	**18**	**39**	**49**	**62**

Read. Then Recycle.

This Week at Wisp

Wisp Opens Tomorrow!

We've been making snow all week and we'll have top to bottom skiing and snowboarding on Friday, December 17!

Kick off the 2004/2005 season with Friday's **$25 Lift Ticket!**

Visit skiwisp.com for Peak Season Rates beginning Saturday.

Purchase Your Season Pass Today!

Unlimited, Family, Student, Senior and More!

Plus, every Season Pass holder saves up to 40% on snow tubing, lessons & rentals - all season long!

Ring In The New Year at Wisp!

December 31

New Year's Gala in Lodge or Snow Tubing Party

Visit skiwisp.com or call 301.387.4911 for details.

wisp
DEEP CREEK MOUNTAIN RESORT
301.387.4911
www.skiwisp.com
TEAM ONE PROUD SPONSOR DC's WISPERS Cafe

Lou DiCarlo
"The Stained Glass Man"
Gifts that make sense!
2144 St., Mtn. Lake Park
301-334-8222

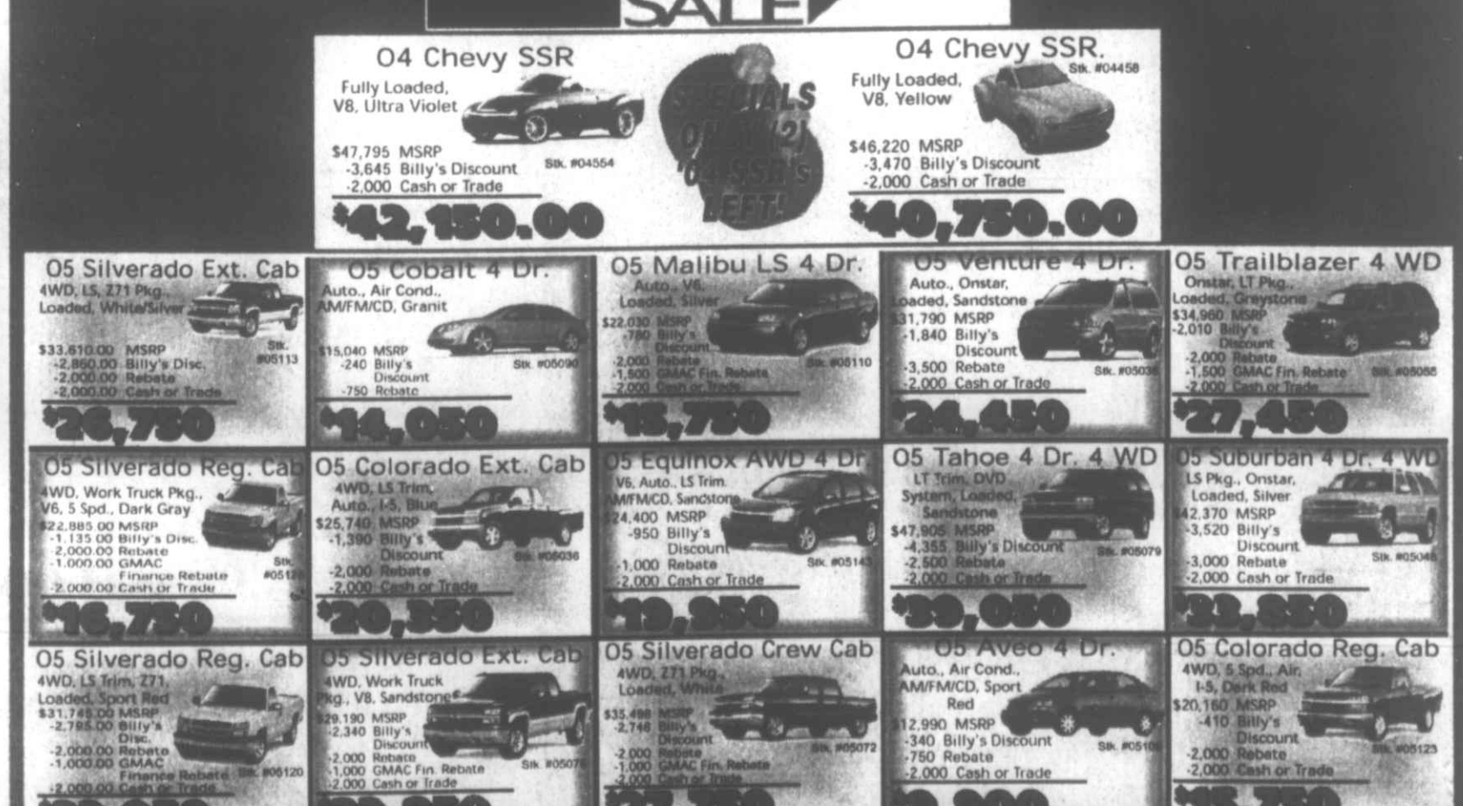

Ram Girls Fall To Tucker, Rebound To Crush 'Cats

The Southern High School girls' varsity basketball team lost its season opener at home to Tucker on Wednesday, Dec. 8, in a 42-37 overtime heartbreaker, but rebounded last night to crush Westmar's Wildcats, 54-35.

The Rams fell to a come-from-behind effort by Tucker last week. SHS had opened the contest by grabbing a 9-4 first-quarter lead, and was up 22-16 at the half. The visitors cut the gap to one, 28-27, by the time the fourth quarter opened, and that stanza concluded with the score knotted at 35-all. The Rams went cold in the overtime period, and were outscored 7-2 as Tucker went on to win by five.

Junior Kendra McLaughlin paced the Ram effort with 10 points, the only double-figure tally for the hosts. The Mountain Lions got a game-high 13 points from Jennifer Booth, an 11-point tally from Chelsea Gsell, and 10 points from Jessy Pifer.

Southern's junior varsity squad won its contest by an unreported score, and individual player statistics were also not available.

Perhaps stung by starting their campaign off with a loss, the Rams gave no quarter to Westmar last night in cruising to a 19-point victory. SHS jumped out to a 16-6 first-quarter lead, went up 31-14 at the half, and opened the final stanza with an insurmountable 46-16 advantage.

McLaughlin took game-high scoring honors with 20 points in just three quarters of play. Senior Jasmine Scheffel tossed in 11 points while hauling down seven rebounds, and classmate Kayla Nazelrod grabbed seven rebounds while snagging five steals. Sophomore Sarah Stephens dished out six assists and had four steals. Westmar's high point tally was supplied by Jessica Marsh, who scored 15 points.

The Ram jayvees improved to 2-0 with a 33-24 victory. Jessica Petrella paced Southern with 11 points, while Katie Sloan had nine for Westmar.

The Rams (1-1) will visit Petersburg Monday and travel to Keyser on Thursday, Dec. 23.

SOUTHERN (37)
Sarah Stephens 2 0-2 4, Kayla Nazelrod 3 0-0 6, Sarah Cosner 2 1-2 5, Caitlyn Brown 3 0-0 6, Kendra McLaughlin 3 4-6 10, Jasmine Scheffel 2 2-3 6. Totals 15 7-13 37.

TUCKER (42)
Chelse Gsell 4 3-6 11, Jessy Pifer 5 0-0 10, Emily Nestor 1 0-1 2, Jennifer Booth 6 0-0 13, Brigett Strawser 3 0-0 7. Totals 19 3-7 42.

Tucker	**4**	**16**	**27**	**35**	**42**
South.	**9**	**22**	**28**	**35**	**37**

Three-point goals - Tucker County 1 (Booth 1). Total fouls - Tucker 14, Southern 12. Fouled out - Scheffel (Southern).

NHS Girls Battle Campers Before Losing By A Dozen

The Northern High School girls' varsity basketball squad hosted Allegany Monday night, and dropped the WMIL showdown 47-35. NHS's record stands at 1-2.

Faced with a 10-2 first-quarter deficit, the Huskies were forced to play catch-up throughout the night. The first half ended with NHS down 18-9, and the fourth quarter opened with Northern on the short end of a 31-19 deficit.

Senior NHS guard Jeseca Gibson netted a double-double tally, scoring 20 points while grabbing 13 rebounds. Classmate Lakin Weimer contributed 12 points from the post.

Although Gibson's numbers were high water marks for the Huskies, Alco had two players, Jessica Tichnell and Erika Earnest, who also recorded double-doubles. The Camper pair scored 11 points apiece, and Tichnell snagged 12 rebounds and Earnest hauled down 10. Allegany's team-high tally was a 15-point performance by Erin Wilson.

The Huskies are scheduled to host Fort Hill tonight and Union High Monday, in 6 p.m. jayvee and 7:30 p.m. varsity match-ups.

SOUTHERN (54)
Sarah Stephens 1 2-2 4, Kayla Nazelrod 3 0-2 6, Sarah Cosner 1 2-5 4, Ashley Stuck 1 0-0 2, Caitlyn Brown 3 1-2 7, Julia Bosley 1 0-0 2, Kendra McLaughlin 7 4-5 18, Jasmine Scheffel 3 5-6 11. Totals 20 14-22 54.

WESTMAR (35)
Jessica Marsh 6 0-0 15, Amanda Ziler 1 1-1 3, Jennifer Patton 1 0-1 3, Rebecca Alkire 2 0-0 4, Eric Deshong 1 2-5 4, Katie Nelson 1 0-0 2, Jodie Lewis 2 0-2 4. Totals 14 3-9 35.

Three-point goals - Southern 0, Westmar 4 (Marsh 3, Patton 1). Total fouls - Southern 17, Westmar 13. Fouled out - none.

Southern	**16**	**31**	**46**	**54**
Westmar	**6**	**14**	**16**	**35**

ALLEGANY (47)
Kelsey Smith 0 2-2 2, Christine Brant 1 2-2 4, Ashlyn Wilson 0 0-1 0, Leslie Crosten 0 0-0 0, Jessica Tichnell 3 5-9 11, Erika Earnest 3 5-10 11, Tamra Hott 0 4-4 4, Erin Wilson 6 3-4 15, Jamie Krogel 0 0-2 0. Totals 13 21-34 47.

NORTHERN (35)
Lakin Weimer 3 6-11 12, Jeseca Gibson 3 13-16 20, Tiffany Yoder 1 0-0 2, Amanda Heacock 0 1-2 1, Kayla Kipp 0 0-2 0. Totals 7 20-31 35.

Three-point goals - Northern 1 (Gibson). Total fouls - Allegany 22, Northern 28. Fouled out - Ashlyn Wilson, Erin Wilson (Allegany), Jamie Miller (Northern).

Allegany	**10**	**18**	**31**	**47**
Northern	**2**	**9**	**19**	**35**

Lakers Have No Trouble Disposing Of Harford CC

It was virtually no contest for the Garrett College men's basketball team on Saturday, as the Lakers traveled to Bel Air and handed Harford Community College a lopsided 99-47 defeat. It was the eighth win in a row for the Lakers (11-2 overall) and their fifth Maryland JUCO victory in five conference starts.

Tyrice Watkins led six Lakers in double figures, finishing with 19 points. Doyle Brown scored 17 points, followed by Tauvon Pettiford with 15, Ivan Funcic with 14, Lavonti Jeter with 11, and Marco Van Pelt with 10.

Watkins also recorded double figures in rebounding with a game-high 10. Tristan Largent provided six of the Lakers' 13 assists, Brown finished with five steals, and Jeter blocked for shots.

The Lakers had a 46-34 lead in rebounds.

Garrett took the lead early and never looked back, holding a comfortable 39-17 advantage at intermission.

James Mickens was the only Harford player to reach double figures in scoring, finishing with 11 points. Brian Selby had eight rebounds to go with nine points.

The Lakers have been dominant both offensively and defensively most of the season, as they have scored 90 or more points in seven of their 13 games, with 115 against the College of Southern Maryland being their top score. Meanwhile, the Garrett squad has yet to allow 90 points by any of its opponents.

"Since our loss to Mercyhurst at home (64-60 on Nov. 13), our defense has been outstanding," stated Laker coach Dennis Gibson. "We have been particularly strong in our half-court play."

The Lakers will meet Potomac State College this evening in Keyser, with the tip-off set for 7 p.m. They will then take a holiday break and return to action on January 5 at Howard Community College.

Garrett will play 12 more Maryland JUCO games in the second half of the season. The next home game is slated for January 12 against arch-rival Allegany College of Maryland.

GARRETT (99)
Tristan Largent 4 0-0 9, Marco Van Pelt 2 5-7 10, Doyle Brown 8 0-0 17, Tauvon Pettiford 6 2-4 15, Ivan Funcic 5 4-5 14, Tyrice Watkins 8 1-2 19, Jeff Washington 2 0-0 4, Lavonti Jeter 5 1-2 11. Totals 40 14-20 99.

HARFORD (47)
James Mickens 5 0-0 11, Scott Spense 1 0-0 2, James Kualy 0 1-2 1, Brian Selby 3 3-4 9, Damon Randolph 1 0-0 2, Deshaun Lee 1 0-2 2, Kevin Wilkerson 1 3-4 5, Brian Copeland 3 1-2 7, Aaron Rouselle 2 2-2 6, Randy Dilliard 1 0-0 2. Totals 18 10-16 47.

Halftime - Garrett 39, Harford 17.

Three-point goals - Garrett 5 (Watkins 2, Van Pelt, Largent, Brown); Harford 1 (Mickens). Total rebounds - Garrett 46 (Watkins 10), Harford 34 (Selby 9). Total assists - Garrett 13 (Largent 6). Total blocks - Garrett 9 (Jeter 4). Total steals - Garrett 10 (Brown 5). Total fouls - Garrett 15, Harford 19. Fouled out - none.

Lou DiCarlo
"The Stained Glass Man"
The professional you can trust!
214 I St., Mtn. Lake Park
301-334-8222

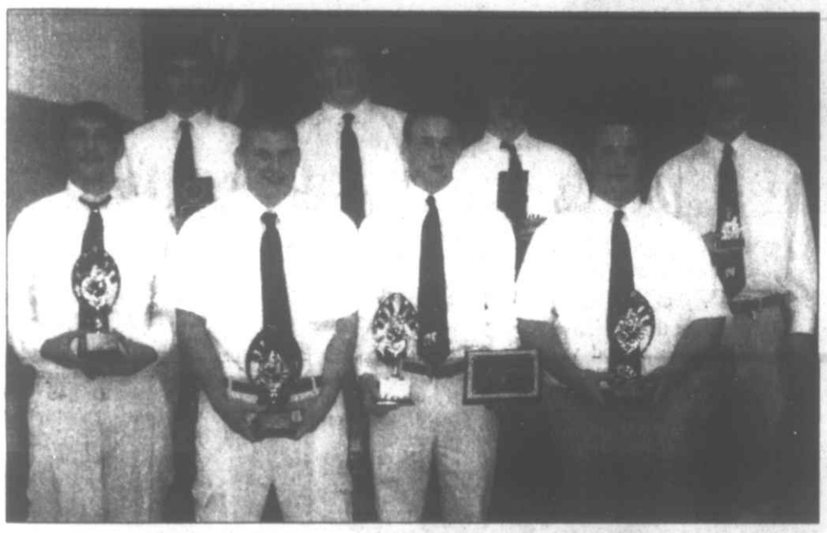

HUSKY FOOTBALL HONORS BESTOWED – The annual Northern High School football awards dinner took place recently, and accolades for top performances during the Huskies' 2004 gridiron campaign were distributed by NHS coach Phil Carr and his staff. The varsity honorees pictured above are, from the left in Row 1: Tyler Warn, co-Offensive Player of the Year; Ben Wagner, Lineman Award; Michael Wolf, co-Offensive Player of the Year and Golden Helmet Award; and Trevor Butler, Defensive Player of the Year. Row 2: Robert Stark, Harrison Foy Award; Anthony Lewis, co-Extra Effort Award; Corey Yoder, Most Improved Player; and Eric Johnson, co-Extra Effort Award. The junior varsity award winners shown below are, in Row 1: Dean Rounds, Most Improved Player; Jason Doerr, Lineman Award; Garrett Gulledge, Offensive Player of the Year; and Justin Carr, co-Rudy Award. Row 2: Aaron Manges, co-Rudy Award; Matt Mason, Defensive Player of the Year; and Andy Ganoe, Extra Effort Award. Minds in Motion award recipients shown at the bottom are, in Row 1: Nick Payne, Michael Wolf, Robert Stark, and Ben Wagner. Row 2: Brock Glotfelty, Eric Diehl, Neil Kamp, and Bryce Manges. Row 3: Dustin Platter, Jesse Storey, Ben Diehl, and Justin Rosenberger. The Minds in Motion awards recognize scholar-athletes who maintained a minimum 87.5 grade point average.

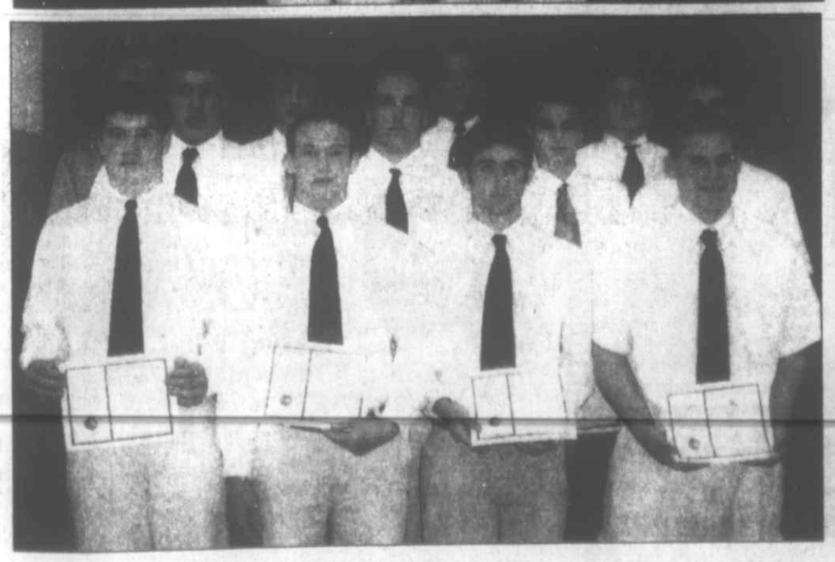

ARCTIC CAT
YEAR END
SELLATHON
SAVE UP TO $1000!*

Up to 4-Year Warranty
Plus Rebates up to $400

OR

NO, NO, NO for 6 months

OR

5.95% Financing for 48 months

BIG DEALS.
BIG GRINS.

ARCTIC CAT
SHARE OUR PASSION.™

Bill's Marine Service
"It's no accident that service is in a name!"
20721 Garrett Highway • Deep Creek Lake
301-387-5536 • Mon.-Fri., 9-6; Sat., 9-5; Closed Sunday

tread lightly!®
LEAVING A GOOD IMPRESSION™

*Offer valid 12/1/04 – 12/31/04. NO MONEY DOWN, NO INTEREST, and NO PAYMENTS for 6 months for a term up to 48 months. 5.95% APR FINANCING for 48 months requires 48 monthly payments. All financing promotions are subject to credit approval; not all applicants will qualify for credit. See dealer for details. 4-YEAR WARRANTY valid on new and unused 2003 and 2004 Firecats, Sabercats, ZLs, 4 Strokes and Panteras and consists of 12-month manufacturer warranty and 36-month extended service contract that mirrors manufacturer's warranty. 3-YEAR WARRANTY valid on 2005 Firecats, Sabercats, 4 Strokes and Panteras; these models do not qualify for rebates. Excludes tax, freight and dealer setup. Always wear a helmet and don't drink and ride. ©2004 Arctic Cat Sales Inc., ®™ Trademarks of Arctic Cat Inc., Thief River Falls, MN 56701.

Rams Second, Huskies Fourth In Horz Invitational Tourney

Both Garrett County high school wrestling teams fared well this past weekend in the Max Horz Invitational Tournament, a highly competitive event hosted annually by Berkeley Springs High School.

The Southern High Rams, coached by Dave Taylor, captured second place as a team among the 16 squads in contention, while the Northern Huskies, led by Coach Scott Stough, placed fourth.

Southern also had two individual tournament champions in Scott Wildesen and Nathan Sines, while Northern had one, Casey Kamp.

The tournament featured teams of all high school sizes from West Virginia, Maryland, and Virginia. Southern finished with a team score of 175, second only to DeMatha, which won the team title with 191 points. Hedgesville finished third with 154.5 points, followed by Northern with 134.

Scott Wildesen, the reigning Maryland 1A/2A champion in the 171-pound division, recorded three pins before defeating Robert Conner of Martinsburg by major decision, 13-4, in the championship bout. Conner came into the match ranked third in the West Virginia triple-A standings.

Sines was the winner of the title in the 145-pound division when he pinned Jeff Musterman of Strasburg, Va., in 3:07 of the final round. Musterman is the defending Virginia state champion and is ranked #1 in the state. Sines pinned all four of his opponents en route to the title.

Kamp, who is also a current Maryland state champion, recorded two pins, defeated Brandon Pangle of Strasburg in a semifinal round, 15-9, and finally topped S.R. Shiley of James Wood High School by decision in the title clash, 6-2. Pangle is ranked sixth in the Virginia single-A ratings, while Shiley is ranked second in the Virginia AA.

Two other Northern Huskies brought home runner-up trophies after each of them was edged by a single point in their respective title bouts.

Michael Wolf recorded two pins and a decision before being nipped by Troy Foltz of Hedgesville, 3-2, in the 152-pound championship clash. Brock Glotfelty gained a pin and two decision victories before losing by a 1-0 margin to Derek Young, also of Hedgesville, in the finals of the 189-pound division. Foltz is ranked fifth in the West Virginia AAA standings, while Young is ranked second in West Virginia AAA.

Southern's Jeffrey Gregory (152) and Sean Sisler (275) both won their consolation bouts to place third individually. Earning fourth places were Randy Wilhelm (103) and Andy Ganoe (135) of Northern, and Justin Fitzwater (215) of Southern.

Placing fifth were Daniel Carr (125), Greg Beckman (130), and Justin Ratliff (135), all of Southern, while Northern's Nick Payne (171) and Jared Beachy (215) both finished sixth in their respective weight classes.

The Rams returned to action last night at Allegany (see separate story), and the Huskies will host a strong Beall squad this evening at 7 p.m.

The Rams will entertain Harford Tech and Frankfort this Friday in a tri-match that will get under way at 5 p.m., and they will travel to Meyersdale next Tuesday.

The Huskies will have another match next Tuesday at Frankfort.

MAX HORZ INVITATIONAL

Dematha 191, Southern Garrett 175, Hedgesville, W.Va. 154.5, Northern Garrett 134, Cameron. W.Va. 122, Millbrook, Va. 121, Strasburg, Va. 119.5, Berkeley Springs, W.Va. 111, Jefferson, W.Va. 104.5, James Wood, Va. 103, Martinsburg, W.Va. 94, Nitro, W.Va. 94, Sherando, Va. 80.5, Buckhannon, W.Va. 75.5, Musselman, W.Va. 72.5, Saint James, Md. 56.

Garrett County Placewinners

First Place	
112 - Casey Kamp	NHS
145 - Nathan Sines	SHS
171 - Scott Wildesen	SHS
Second Place	
152 - Michael Wolf	NHS
189 - Brock Glotfelty	NHS
Third Place	
152 - Jeffrey Gregory	SHS
275 - Sean Sisler	SHS
Fourth Place	
103 - Randy Wilhelm	NHS
135 - Andy Ganoe	NHS
215 - Justin Fitzwater	SHS
Fifth Place	
125 - Daniel Carr	SHS
130 - Greg Beckman	SHS
135 - Justin Ratliff	SHS
Sixth Place	
171 - Nick Payne	NHS
215 - Jared Beachy	NHS

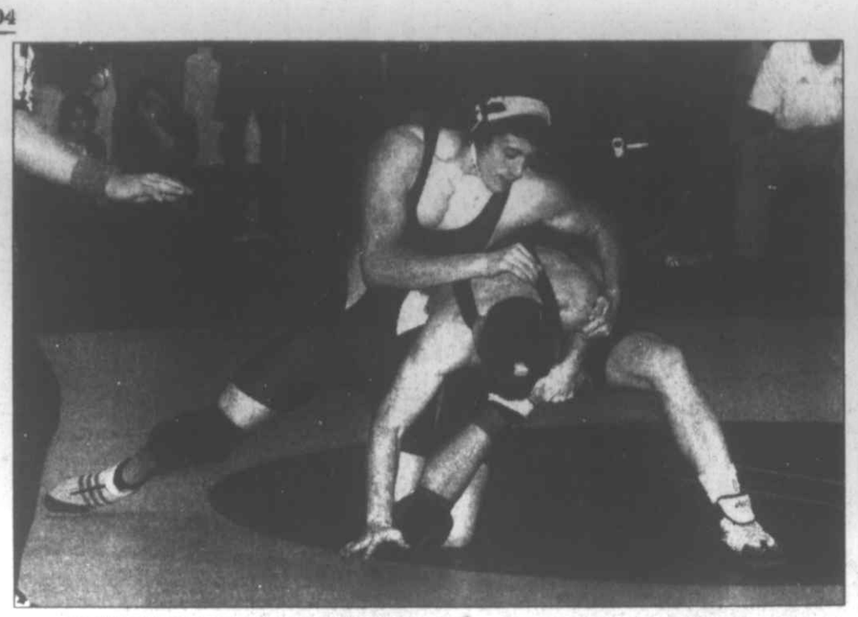

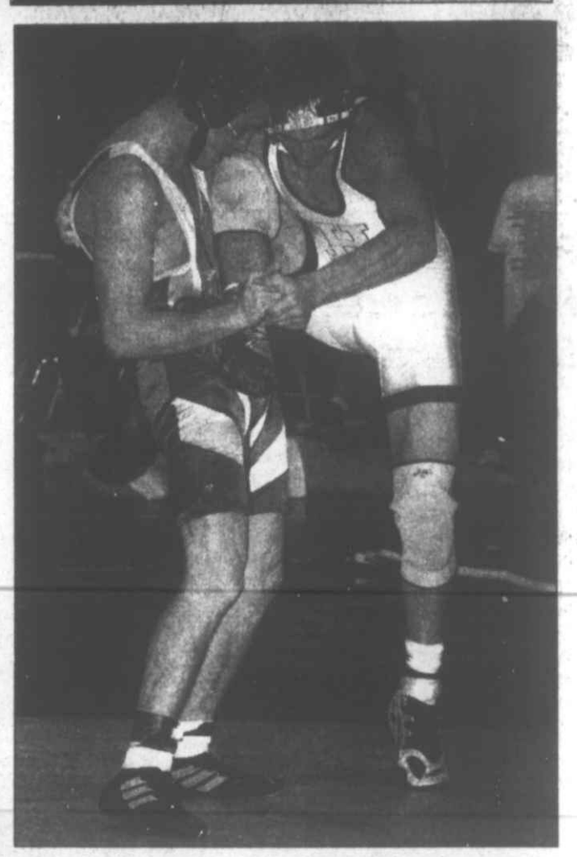

INVITATIONAL CHAMPS, RUNNERS-UP — Five Garrett County high school wrestlers captured either first or second places in the highly competitive Max Horz Invitational, hosted annually by Berkeley Springs High School. The Southern Rams, who finished second as a team in the 16-team tournament, were led by two champions, Scott Wildesen and Nathan Sines. Wildesen, a reigning Maryland state champion, is pictured above in control of Robert Conner of Martinsburg in the 171-pound division title bout. Wildesen won by a 13-4 decision over Conner, who is ranked third in the state of West Virginia for triple-A high schools. Sines is pictured above right handling Jeff Musterman of Strausburg, Va., whom he pinned in the 145-pound title clash. Also garnering an individual championship was Northern High School's Casey Kamp, also a current state champ. He is pictured below left during his title battle with S.R. Shiley of James Wood High School, whom he defeated on points, 6-2. Shiley is ranked second in Virginia's AA schools. Northern Huskies who finished in runner-up spots were Brock Glotfelty and Michael Wolf. Glotfelty is pictured at the bottom, left, taking on Derek Young of Hedgesville. Young, who is ranked second in West Virginia's AAA-size schools, edged Glotfelty by a 1-0 margin in the 189-pound title bout. Below right is Wolf in the 152-pound division final versus Troy Foltz of Hedgesville. Wolf also fell by a single point, 3-2. As a team, the Huskies placed fourth. Photos courtesy of Del Carpenter.

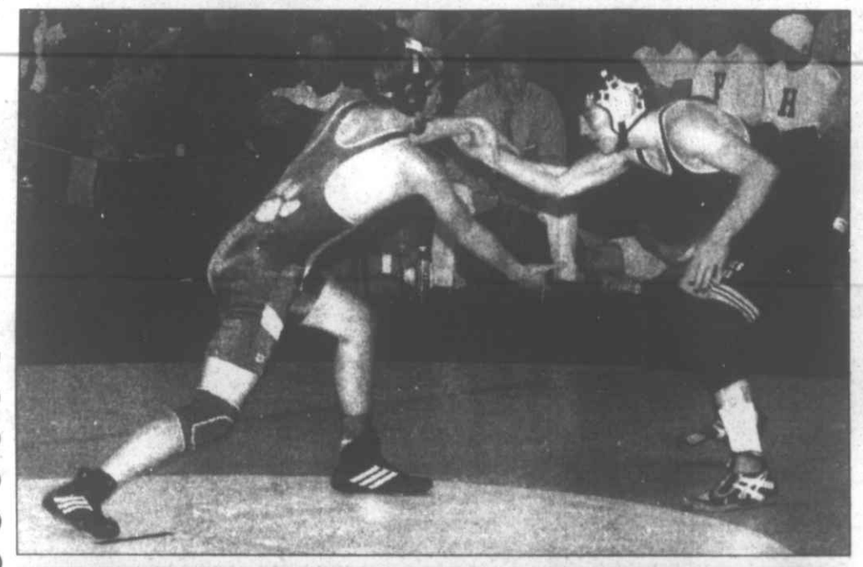

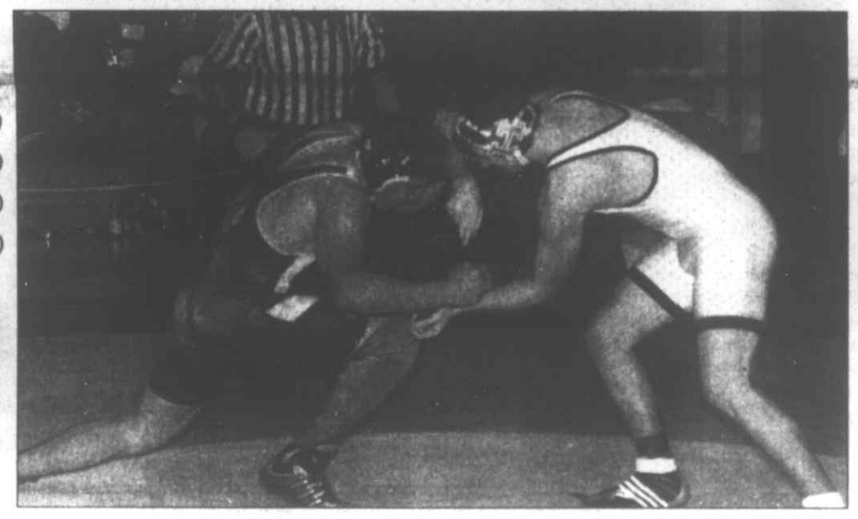

Daniel Carr at 130, Justin Ratliff at 135, Nathan Sines in the 145-pound class, Jeremy Gregory at 160, Brandon Manko at 189, Justin Fitzwater at 215, and Sean Sisler in the heavyweight division.

Forfeit wins were awarded to Matt Armstrong (103), Jeffrey Gregory (152), and Scott Wildesen (171).

It was the opening regular-season match for the Rams, while the Campers dropped to 1-3.

Southern will host a tri-match this Friday evening, beginning at 5 p.m., against Frankfort and Harford Tech. The Rams will travel to Meyersdale next Tuesday.

Read. Then Recycle.

SOUTHERN (84)
ALLEGANY (0)

103 - Matt Armstrong (S) won by forfeit.
112 - Jonathan Feaster (S) pinned Austin Persons.
130 - Daniel Carr (S) pinned Ben Boswell.
135 - Justin Ratliff (S) pinned Devin Brown.
140 - Andrew Pritts (S) dec. Seth Stibala.
145 - Nathan Sines (S) pinned Mitchell Sutphin.
152 - Jeffrey Gregory (S) won by forfeit.
160 - Jeremy Gregory (S) Pinned Garrett Ketterman.
171 - Scott Wildesen (S) won by forfeit.
189 - Brandon Manko (S) pinned Derek Lewis.
215 - Justin Fitzwater (S) pinned Eddie Davis.
275 - Sean Sisler (S) pinned Dan Pluta.

Ram Grapplers Win Every Bout Versus Allegany

Recording a win in every single weight class, the Southern High School wrestling team embarrassed host Allegany last night, 84-0.

The Rams went into the match fresh off an impressive second-place finish in the 16-team Max Horz Invitational at Berkeley Springs this past weekend (see separate story).

Last night against Allegany, the Rams won every match but one by either a pinfall or a forfeit. The only decision win was that of Andrew Pritts in the 140-pound division.

Recording pin victories were Jonathan Feaster in the 112-pound division,

Lou DiCarlo
"The Stained Glass Man"
The service & quality you deserve!
214 1st., Mtn. Lake Park
301-334-8222

Cornish Manor
Restaurant & Lounge
STEAKS • SEAFOOD • PASTA

Entertainment
Friday, December 17, 8:30-11:00 p.m.
Jimmy Flanigan, Acoustic Guitarist
Saturday, December 18, 8:30-11:00 p.m.
Ed Morgret, Light Jazz Pianist

Join us for
Fabulous Live Music
and enjoy your favorite
Cocktails starting at $3.75

Gift Certificates
are a delightful surprise for anyone on your Christmas list.

New Year's Eve
Reserve your table now!

830 Memorial Drive, Oakland
301-334-6499
Reservations Are Not Required

Grand Central Station
NO INTEREST OR PAYMENTS

Santas
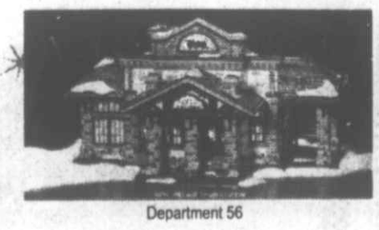
Department 56

Christmas Dinnerware
Christmas Merchandise
50-70% Off!

Big Sky Carvers

Christmas Ornaments

Christmas Trees

Christmas Accessories
Grand Central Station
301-334-3006
312 S. 3rd St., Oakland, MD
Mon.-Sat., 10-6; Sun., 11-5
Grand Central Furniture Express
301-387-7810
Market Square-Next to Foodland Fresh
McHenry, MD
Mon.-Thurs. 10-6; Fri. & Sat. 10-9; Sun. 11-5
Grand Central Home Furnishings
301-334-9515
Maryland Hwy., Next to 84 Lumber
Mtn. Lake Park, MD
Mon.-Thurs. 10-6; Fri. & Sat. 10-9; Sun. 11-5

Christmas Workshops
Refreshments Served
Make Your Own Fresh Flower Centerpiece, Sat., December 18...$10.00
Please call to sign up. Spaces are limited and filling up fast. Kids and adults are welcome.
Times are 10 a.m. & 1 p.m.
Country Garden expressions
301-387-9370
6934 Sang Run Rd., McHenry, MD

the Four Seasons Dining Room at Will O' Wisp
Elegant but casual dining overlooking Deep Creek Lake
Breakfast: 7:00 am - 11:30 am
Luncheon: 11:30 am - 2:00 pm
Dinner: 5:00 pm - 9:30 pm
Dinner entrées include soup or salad and DESSERT!
NEW YEAR'S DAY BUFFET
Sat., Jan. 1, 2005
$20.95
Chilled shrimp, carved leg of lamb, 4 hot entrées, omelette & pasta station, desserts, salads & more!
Full menu to follow next week or call for this year's offering.
PASTA MANIA
Every Wednesday 5 - 9 pm $11.95
Reservations welcomed:
301-387-5503, extension 2201
Located on Garrett Highway

FIRST DEER IS A BUCK – Tony Ashby, 10, took his first deer on the recent Junior Hunt Day under the watchful supervision of his grandfather, Mike Rhodes. The pair were hunting in the White Rock area, and the boy used a 30-30 rifle to make the kill. Tony is the son of Roger and Janice Ashby of Oakland.

FIRST OF MANY? – It didn't take 5-year-old John Wagner long to bag his first deer, as the Broad Ford Elementary School kindergartner took this doe recently with his trusty .223. John is the son of Jody and Liz Wagner of Oakland.

High Team Game: Hillbillys 518, Out Shots 471, Doo Littles 449.

High Individual Series (Women): Jean Sims 460, Deloris Murphy 450, Pat Newhall 442.

High Individual Game (Women): Pat Newhall 191, Jean Sims 179, Hazel Wingo 171.

High Individual Series (Men): Bob Lancaster 565, Jesse Molle 501, Harold Murphy & Wayne Biser (tie) 495.

High Individual Game (Men): Bob Lancaster 232, Harold Murphy 189, Bud Parrack 182.

THURSDAY NIGHT MIXED

Standings: 1. Maryland Minerals, 2. Liller Construction, 3. Rug Rats.

High Team Series: Mickey's Gang 2618, Looney Toons 2583, Hair N Phernalia II 2484.

High Team Game: Hair N Perhanlia II 893, Mickey's Gang 891, Looney Toons 884.

High Invididual Series (Women): Nancy Harsh (190 game) 538, Lee Wilt 533, Shirley Kahl 499.

High Individual Game (Women): Lee Wilt 212, Shirley Kahl 205, B.J. Riggleman 195.

High Individual Series (Men): Larry Wilt 693, Reuben Collins (233 game) 667, Chuck Grove 584.

High Individual Game (Men): Larry Wilt 245, Tim Upton 244, Zane Riggleman II 234.

SHS JV CHEERLEADERS DONATE TO DOVE CENTER – Southern High School's JV cheerleaders recently donated toys to the Dove Center for children who might be living there during the holiday season. Persons wishing to make contributions may contact the Dove Center at 301-334-6255. The Dove Center provides services to victims of domestic violence and sexual assault in our community. In the front, from left to right, are Carissa Lewis, Amber Joseph, and Brianna Uphole. In the back are School Outreach Counselor Debbie Holler, Debbie Friend (cheerleading advisor), Erica Glotfelty, Heather Ashby, and David Goldsborough.

Poor Weather Hampers Area Deer Hunters

Despite a statewide record preliminary deer kill tally during the recent two-week firearms season, hunters in far western Maryland found themselves in larger part frozen out of the higher than usual numbers, according to the Maryland Department of Natural Resources. Garrett County's preliminary numbers were down 32 percent from last year, while Allegany County saw a 15 percent drop. The harvest improved markedly to the east, beginning with Washington County's 29 percent increase over last year.

"Reduced antlered deer bag limits combined with poor weather during the two-day either sex deer season in Maryland's far western Garrett and Allegany counties contributed to a drop in the deer kill in the new Region A," DNR spokesperson Heather Lynch said.

Maryland firearm deer hunters registered 43,455 deer during the two-week firearm season, a record preliminary harvest total for the firearm season according to DNR. The count exceed last year's figure statewide figure by 1,289 deer, a 3.1 percent increase.

In Garrett County, hunters took 2,036 deer this year, compared to 2,992 in 2003. Allegany County's tally for 2004 was 2,992, compared to 3,513 last year. Washington County had the state's highest figure at 5,125 deer killed, Frederick was second with 4,106, and Carroll was third with 3,670 deer killed.

"Liberalized bag limits and overall favorable weather conditions in much of Maryland were likely factors that led to an increase in deer taken in many areas of the new Deer Management Region B," the DNR spokesperson explained.

Lynch reminded citizens that the preliminary count can change before the final figures are tallied. "As hunters may legally check deer taken in one county at a check station in an adjacent county, the preliminary harvest totals for each county are subject to change," she said. The official harvest analysis will be conducted at the completion of all deer hunting seasons, using the final harvest figures. A breakdown of the separate antlered and antlerless harvest figures per county will also be available at that time.

"Maryland firearm season is the most popular deer-hunting season," Lynch stated. "Firearm deer hunters typically take about 55 – 57 percent of the total deer harvest. Eight out of ten deer taken during this two-week period are killed on private lands. In addition, no firearms-related hunting accidents were reported during the two-week season."

DNR Wildlife and Heritage Service director Paul Peditto welcomed the news. "Hunters should be proud of continuing the successful record of safe, effective and efficient management of our deer herd while enjoying an opportunity for outdoor recreation in the forests and fields of Maryland."

During this two-week season, Maryland wildlife biologists collect information that is essential for scientific deer management. Age structure, sex structure, antler dimensions and body weights are collected at locations across the State during the firearm deer season. This information, in conjunction with final harvest data, is used to monitor the deer population response to deer hunting seasons and bag limits.

Careless Weapons Use, Tree Stands Still Cause Most Hunting Accidents

by Linda Nishida
Capital News Service

WASHINGTON — Careless handling of weapons edged ahead of tree-stand accidents as the leading cause of Maryland hunting accidents in 2004, the first time in five years that tree stands were not the number one danger to hunters, according to state data.

State officials could not explain the slight shift — careless weapon handling accounted for 10 of the 26 hunting accidents in fiscal 2004 and tree-stand accidents accounted for seven — but they were not surprised that those two categories were on top.

Of the 118 hunting accidents reported from 2000 to 2004 in the state, 57 occurred when hunters fell from tree stands and 29 occurred when firearms, bows, or other hunting devices were mishandled.

"As a whole, usually, it's tree stands that account for 50 percent of all hunting accidents . . . . You just really can't explain it," said Cpl. Ken Turner, spokesman for the Maryland Natural Resources Police, where the data originated.

But he did not see a trend emerging with the 2004 numbers.

"If we started seeing careless handling for a few years as a trend, then that would be something," Turner said.

The Natural Resources Police data includes all accidents for fiscal years 2000 through 2004. It does not include accidents from this year, fiscal 2005, and the popular deer-hunting season that ends Saturday at sundown.

The state hunting data also showed that of the 118 incidents reported between 2000 and 2004, firearms were involved in one capacity or another in 71 percent while 75 percent of accidents were self-inflicted. Eleven of the accidents, or 9 percent, were fatal.

Three of those deaths occurred last year: Two victims were mistaken for game and the third was a 10-year-old Talbot County hunter who was hit in the chest with his crossbow while he was trying to leave a tree stand, the police data showed.

Education is the key to preventing accidents involving weapons, said advocacy and hunter education groups. When accidents do occur, they said, it often means that hunters were not properly educated or failed to take the proper precautions.

"You have to do three or four things wrong at the same time for an accident to happen," such as pointing a gun in the wrong direction or leaving it loaded and keeping a finger on the trigger when it is not in use, said Eric Nuse. He is executive vice president of the Colorado-based International Hunter Education Association.

Larry Moreland, president of the Maryland State Rifle and Pistol Association, agreed that the likelihood of hunting accidents increases when hunters are not properly and consistently educated about safety.

"It's a lack of education, lack of knowledge on their part," Moreland said. "You just got to keep driving home the point about safety."

But tree-stand accidents are another matter, Nuse said, and occur most often when hunters climb to and from tree stands without using a falling restraint.

"Most of the injuries occurring are when people are going up the tree, and when people are going down, so it's not with the stand itself," he said.

The National Rifle Association said that "even one accident is too many," and that all measures must be taken to educate the public about hunting safety, said spokeswoman Autumn Fogg. But Nuse said that while hunting involves risks, it is generally a safe sport.

"Hunting is extremely safe," he said. "There's other stuff that are problems, like tree stands . . . but we've been making inroads with firearms."

Bowling League Results Noted

LADIES SKIRTS

Standings: 1. Alley Cats; 2. Sissy's & Larks (tie); 3. What Ifs.

High Team Series: What Ifs 1458; Sissy's 1429; Alley Cats 1342.

High Team Game: What Ifs 539; Sissy's 497; Alley Cats 493.

High Individual Series (Women): Pat Filsinger 522, Mary Liller 516, Joyce Green 515.

High Individual Game (Women): Joyce Green 234, Anna Bishop 204, Mary Liller 202.

PAR-MATT YOUTH

Standings: 1. Shibby; 2. FUN & Timber Jacks (tie); 3. Deep Creek Brewing.

High Team Series: FUN 1387, Shibby 1358, Billabong 1190.

High Team Game: FUN 482, Shibby 471, Billabong 438.

High Individual Series (Girls): Katelyn Geffre 342, Tanya Geffre 338, Brianna Everidge 306.

High Individual Game (Girls): Nicole Sisler 148, Katelyn Geffre 128, Brianna Everidge 127.

High Individual Series (Boys): Dave Baker 429, Chad Beckman 422, Anthony Crosco & Mark Mattingly (tie) 387.

High Individual Game (Boys): Chad Beckman 168, Dave Baker 151, Mark Mattingly 140.

MONDAY MERCHANTS & CLUB TRIO

Standings: 1. Team One & Shirer's Tin Shop; 2. Hybrix; 3. Alley Cats.

High Team Series: Shirer's Tin Shop 1511, Hybrix 1168, Team One 1089.

High Team Game: Shirer's Tin Shop 542, Hybrix 439, Team One 427.

High Individual Series (Women): Sharon Collins 438, Lisa Hall 342, Sami Sisler 228.

High Individual Game (Women): Sharon Collins 152, Lisa Hall 133, Sami Sisler 124.

High Individual Series (Men): Reuben Collins 557, Hugh Schrier 516, Albert Taylor 472.

High Individual Game (Men): Reuben Collins 203, Albert Taylor 203, Hugh Schrier 187.

WEDNESDAY CIVIC LEAGUE

Standings: 1. Par-Matt Lanes; 2. Mel's Truck Service; 3. American Legion.

High Team Series: Beeghly Construction 2772; Mel's Truck Service 2711; The Saw Shop 2620.

High Team Game: American Legion 972; Mel's Truck Service 960; Beeghly Construction 959.

High Individual Series (Men): Bob Fike 723; Randy DiSimone 655, Mike Chapman (234 game) 639.

High Individual Game (Men): Vernon Wampler 278, Randy DiSimone 277, Bob Fike 266.

SENIOR CITIZENS THURSDAY ROLLERS LEAGUE

Standings: 1. Pin Heads; 2. Gobblers; 3. Hillbillys.

High Team Series: Hillbillys 1438, Gutter Snipes 1252, 3 Blind Mice 1246.

Mtn. Top Hoops Results Noted

Three games were played in Mountain Top Basketball League action on Sunday at Garrett College, as ConDoerr, Copeland's, and Mt. Top Paving each came away winners.

Ronald Rhodes scored 22 to lead ConDoerr past Bosley Construction by an unreported score. Shawn Koontz recorded 23 for Bosley Construction.

Copeland's downed Mortimer Builders 58-52, as Tobi Stoner netted 16 points and Brian Reams had 14 for the victors. Joey DiSimone tossed in 30 points in Mortimer Builders' losing effort.

The day's final contest went down to the wire, as Mt. Top Paving edged Coney 89-87. Mt. Top Paving's Jimmy Yoder was on fire from the perimeter as he sank eight three-pointers on his way to 28 points, while teammate Jeremy Skiles hit three treys and tallied 24 points. Coney put up a valiant effort by hanging close with just four players on the floor, led by Jimmy Lauders who bombed away for 33 points, including 11 three pointers.

This Sunday's slate at Garrett College pits Copeland's against Bosley Construction at 1 p.m. (Mortimer Builders keeping score); Mt. Top Paving vs. Mortimer Builders at 2 p.m. (Bosley Construction scorekeeper). The 3 p.m. contest has been canceled as Coney does not have enough players, according to a league spokesperson.

Movie Reviews

FILM QUIPS

by John R. McEwen

Legend:
★★★★★ So good I wept
★★★★ That's Entertainment
★★★ Has its merits
★★ Better than a root canal
★ So bad I wept

OCEAN'S TWELVE

Rated PG-13 - Running Time: 2:05 - Released 12/10/04

When I saw *Ocean's Eleven*, I commented that director Steven Soderbergh had assembled a cast that was almost too star-studded for the film at hand. But in a way it seemed to fit, since it took place in the ultra-star-studded city of Las Vegas. For his sequel, Soderbergh assembles all the original players plus more, and accomplishes less. For a film that includes such a worthy (and expensive) cast as George Clooney, Julia Roberts, Brad Pitt, Catherine Zeta-Jones, Matt Damon, Andy Garcia, Don Cheadle, Elliot Gould, Carl Reiner. . . Jeez, this seems like a lot of talent for such a so-so movie.

As viewers of 2001's *Eleven* undoubtedly remember, that film was about an impossibly elaborate robbery of a Las Vegas casino—well, actually, three of them, which all shared the same vault—by veteran con man Danny Ocean (Clooney) and his longtime partner Rusty Ryan (Pitt), along with nine other guys they assembled to do various parts of the job. Although the film seemed a bit overstocked, it *was* fun to watch them work out their detailed plan, with each man scheduled to do his part in just the right way at the right moment, and then pull it off with just enough hitches to make it thrilling. In the sequel, however, penned by George Nolfi, we don't even get to do that.

After successfully ripping off Terry Benedict (Garcia), the owner of Las Vegas's Mirage, Bellagio, and MGM Grand casinos, not to mention recouping his ex-wife Tess (Roberts), who had been seeing Terry while Danny was in prison, Danny and his ten friends are living high on the proverbial hog in various parts of the globe. But Terry wants his $160 million back, with interest. He seeks out all ten of Danny's friends and lets them know that if he doesn't get his dough back in two weeks, they're all going to be sleeping with the fishes, or spinning the big roulette wheel in the sky, or whatever they say in casino-mob lingo. So Ocean has to reassemble his eleven for another even bigger and more dangerous job, in Europe, to pay off Terry while making it all worth their respective efforts.

But this time he has to contend with a couple of problematic new elements, like the intrepid and beautiful Interpol agent Isabel Lahiri (Zeta-Jones), who is apparently the foremost expert in the world at catching this type of crook (and who until recently was dating Pitt's character, Rusty), and the "Night Fox" (Vincent Cassel), a mysterious French con man who intends to show Danny and his crew that they are only second best.

This movie starts off well, with a typical Soderbergh sequence reassembling the previous group from all their far-flung locations and putting them together for a planning session that promises another delightfully complex caper. But for reasons I won't divulge, we never really get to see the plan properly put into action. Sure, there's a lot of clever banter, some interesting character and relationship work, and a few nicely shot robbery scenes, but when it's really time for everything to start clicking...it doesn't. Julia Roberts is used a little more in this movie than in the previous one, but the whole premise of her part in the caper is kind of ridiculous. And the whole "dancing through the laser beams" sequence is so idiotic, I hated it just as much as I did when Zeta-Jones did it in *Entrapment*.

There's no question that Soderbergh is a gifted director, and his vastly talented cast does the job they're given with aplomb. But again they seem overqualified (even more so this time), because while Nolfi's dialogue occasionally sparkles, they are essentially appearing in an action movie which is mostly talk and very little action. ★★★

Check out *Film Quips* on the Web at
— www.filmquipsonline.com —

Previously Reviewed:

I HEART HUCKABEES ★★★★½ (R/1:46/Reviewed 12-9) Existential comedy will not be hearted by everyone.

SPONGEBOB SQUAREPANTS ★★★★ (PG/1:30/11-25) Nickelodeon cleans up with its favorite sponge.

THE POLAR EXPRESS ★★★★ (G/1:30/11-18) Tom Hanks takes Tom Hanks to meet Tom Hanks.

THE INCREDIBLES ★★★★½ (PG/1:55/11-11) More from those Incredible cartoon superheroes at Pixar.

SHARK TALE ★★★★ (PG/1:30/10-21) Something fishy's going on at Dreamworks Animation.

I, ROBOT ★★½ (PG-13/1:55/7-22) Will Smith gets jiggy; rest of movie doesn't compute.

SPIDER-MAN 2 ★★★★½ (PG-13/2:07/7-22) Tobey Maguire reprises his role as the web-spinning wonder boy.

FAHRENHEIT 9/11 ★★★★ (R/2:02/7-8) Michael Moore turns up the heat on George W. Bush.

THE TERMINAL ★★★ (PG-13/2:08/6-24) Spielberg's genius reputation stuck, stalled, stranded in airport movie.

HARRY POTTER & THE PRISONER OF AZKABAN ★★★★ (PG/2:22/6-10) Potter saga escapes restraints.

THE DAY AFTER TOMORROW ★★½ (PG-13/2:04/6-3) Icy-cool effects offset frozen performances.

SHREK 2 ★★★★½ (PG/1:33/5-27) Gargantuan green grouch, Grimm gang guarantee gags galore, great graphics.

Social

Miss Buckel Weds Mr. Stevens At Emmanuel Lutheran Church

Leslie Jo Buckel and Brian Brook Stevens were united in marriage on Saturday, July 18, 2004, at Emmanuel Lutheran Church, Bittinger. The ceremony was performed by Pastor Pat Pittsnogle.

The bride is the daughter of Gary and Sharon Buckel of Bittinger.

Leslie completed her undergraduate education at Frostburg State University with a bachelor of science in mass communication in the spring of 2001 and received her master of arts in teaching from Frostburg State University in the spring of 2004. She is currently employed as a first grade teacher in Lusby at Dowell Elementary School.

The groom is the son of Brian and Sharon Stevens of Dunkirk.

Brook received his bachelor of science in mass communications from Frostburg State University in the summer of 2001. He is now employed as a buyer/category manager for the Boater's World corporate office in Beltsville.

The maid of honor was Kandice Buckel of Annapolis, sister of the bride. Bridesmaids were Lea Pochet from Beaver Creek, Ohio, Christie Devey from Lusby, Jenny Vitez of Friendsville, and Noelle Collins and Michelle Geis, both of McHenry.

The best men were Shawn Stevens, brother of the groom, who flew in from Australia, Chris Perkins of Florida, Jeremy Payne of North Carolina, and Tom Cole, Mark Devey, Kelly Gorelle, and Jeremy Kingsbury, all of southern Maryland.

The bride was escorted to the altar by her father. Her dress was a chantilly lace and hand-beaded mermaid style strapless dress with a scalloped hemline and a sweep train. She wore a glittering crescent headpiece and an elbow length veil with ribbon edging.

The maid of honor wore a long black skirt with a black and platinum paisley print corset top.

The bridesmaids wore long platinum colored skirts and halter style tops with beading, adding detail around the neckline.

Brook and the groomsmen wore three-button black tuxedos with platinum vests and ties.

The flowers were deep purple and bright green accompanied with white calla lilies and were provided by Country Garden Expressions.

The wedding ceremony included organist Sheila Southerly, vocalist Leonard Eiswert, wedding coordinator Cindy Stanton, and reader Alison Buckel. The guest book and programs were attended by Trina and Jamie Griffith, cousins of the bride.

A reception for more than 200 guest was held at Wisp at Deep Creek Mountain Resort in McHenry. Wedding guests were from California, Florida, North Carolina, New York, southern Maryland, and Garrett County.

The wedding cake was a white chocolate caramel cake created by Glenda Maust. Pictures were taken by Don Brandt, and the videographer was Dave Mawhinney. Reception music was provided by DJs Music Masters.

The couple stayed at the Savage River Lodge on their wedding night and honeymooned in New Orleans, La. They now reside in North Beach.

Marriage Permits Recently Issued

Five couples recently applied for their marriage licenses, according to David Martin, clerk of the Garrett County Circuit Court. Two couples requested that their names not be published.

Dennis Lee Butler Jr., 20, Confluence, Pa., and Connie Marie Guthrie, 18, Markleysburg, Pa.

Michael Palencar, 41, and Agnes Christine Lichtner, 27, both of Friendsville.

George Robert Wilson, 52, and Alice Ann Arnold, 53, both of New Creek.

Place your happy ad here!

Way to go!
Nursie Ma Ma!
xO TJ tO

CONGRATULATIONS
Brad & Stephanie
Dec. 11, 2004
It's about time...
what took you so long?
The rest of the Bakers Dozen

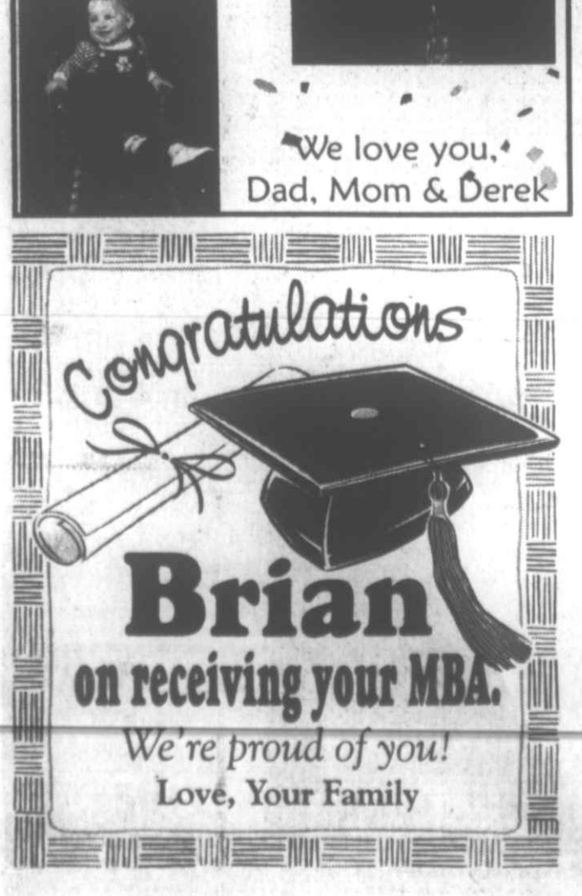

Message from the Dean's Desk — Garrett College

by Dr. Virginia Broaddus
Dean of Academic Affairs

Much of my academic and professional life has involved English – first, as an English major, then as a student pursuing a master's and a doctorate in English, and next, as a professor of English. Yet despite all the years of working with language, occasionally, I find that words fail me. This week marks such an occasion, for I cannot readily find the words to express what being part of Garrett College and Garrett County mean to me and to others in our community.

To be sure, words of excitement and pride flow readily when I write about our past and present students and their accomplishments. Knowing, for instance, that I could see Jennifer Bosley and Ashley Liller play D-1 basketball or Juilliard's Amanda Stewart give a solo trombone performance thrills me, particularly when I remember working with them as they studied English at GC while seniors at Southern High School and continuing to work with Ashley as she completed her degree at Garrett. I'm equally proud to know that I could travel to ACM and watch Sara Vance graduate as a nurse this month; Sara started her allied health studies, like many students, at Garrett before completing her work at Allegany.

While at Allegany, in fact, I could see more Garrett students than I can name, but I'd keep my eyes open for Cathy Coddington-Durst, who has been awarded several scholarships recently. I'd also look for Chris Howell, one of Garrett's former honors program students who worked along with Amanda Savage in my office as work-study students and as my two best "right hands" last year. Amanda is now participating in the Garrett/Franklin bachelor's program, incidentally, and continues to serve as a wonderful work-study for the Arts and Sciences division as well as for my office. Thanks to her, I'm able to stay apprised of other Garrett graduates' accomplishments, such as her sister Miranda Savage and their friend Stacy Holler, who are now studying at Frostburg. Clearly, I have no trouble describing how glad I am that so many of GC's former students have gone on to prosper.

Words come readily, too, when I think about welcoming new employees to Garrett, such as Paige Quigley, who's joined us as the director of Garrett Information Enterprise Center. Paige, who's been a part of our team while working at Willy Wisp, brings great energy to GIEC, and we're delighted she's on board one of Garrett's Continuing Education initiatives that's designed to contribute to our region's growth.

Words are easy to find, then, as I write about our students or as I contemplate new individuals joining us at GC. Yet language is elusive when I try to capture the spirit behind Garrett College and Garrett County. I can't easily express, for instance, how proud I am of our Student Government Association, which has led several charity drives recently, including sponsoring a tree linked to the Rotary's drive for helping area families. Despite their preoccupation with exams, with holidays, with work and with school, our students reach out to those in need. Perhaps they are inspired by some of our faculty and staff, who work tirelessly to raise funds for area charities such as the March of Dimes walk held every September, or who held a benefit toy drive this past week.

The Garrett spirit of reaching out, of course, isn't limited to Garrett College. It's part of life in Garrett County and has been abundantly evident this week as so many of us keep Ben Biser in our thoughts. Ben's mother, Lyz Biser, is one of Garrett's academic program directors and a very special part of our Garrett family. When that family learned of Ben's condition, it went into action, letting Lyz and Ben know that we at Garrett would do whatever we could to make this time easier for them. The college's actions simply echo those of so many others in our county who have reached out to let the Bisers know that they are held close to our hearts.

Ultimately, despite years of working with language and years of teaching English, I know that sometimes, words truly can't capture what we'd like. Having lived and worked in many places, I know special communities when I see them. Such communities are marked by pride in one's fellow citizens, by care for those whom one knows, and by outreach even to those one does not know. To say that I am consider it a privilege and a blessing to be part of Garrett College and Garrett County is not, in the end, to say enough.

Oakland National Guard Armory
Friday, Dec. 17
Doors open at 5:30 pm Games begin at 6:30 pm
2 $500 Jackpots
1.) $500 Coverall in 55 nos. or less.
2.) Progressive Bonanza $500 in 60 nos. or less.
3.) Mystery number game $250
Refreshments!
Sponsored by Southern Band Boosters
COMPUTERIZED BINGO SYSTEM W/VERIFICATION & CONVENIENT TV MONITORS
No one under 18 will be admitted.

Discriminating Knees Know...

The Floor Store, Inc.
"Where quality is not expensive"
•Tile •Ceramic •Hardwood
•Vinyl •Carpet •Laminate
Serving you with 33 years of experience
Offering on-site measuring and professional commercial and residential installation
36116 Garrett Highway, Keysers Ridge
1 mile off I-68, Exit 14A, On Rt. 219 South
301-895-3955 or 301-746-7000
Mon. - Thurs. 9 - 5, Fri. 9 -7, Sat. 9 -12 or by appt.

REAL ESTATE, REAL EASY™

Find our Listings, Vacation Rentals, and more at: **www.DeepCreekRealty.com** or E-mail: **Sales@DeepCreekRealty.com**

LAKE PROPERTIES

HOMES

270' Waterfront, 6000+ Square Foot Home 4694933 Deep Creek Lake's #1 waterfront location, Marsh Hill Road, with Wisp Ski Resort at your back door. Views from every room. Enjoy 4 large Master Suites with private baths/walk-in closets. Offer family/guests a spacious, gracious house full of fine amenities. Feel the privacy - 1.55 acre lot. $1,100,000

Lake Front Living at its Finest! 4907908 Private and secluded among native hemlock. Lake is a stone's throw away. Enjoy full lake panorama from new covered porch and deck. Newly upgraded custom kitchen and DR is perfect for entertaining or quiet family dining. Hardwood flooring. Stack-stone gas FP in FR. Enjoy the cheeriness of the southern exposure in the solarium/den. Ideal for vacation or residence. $765,000

Cottage close to water's edge 5056955 Prime lakefront property in quiet cove with cottage close to water's edge. Water view with spectacular sunsets. Public sewer with paid tap; surveyed and ready for you to enjoy now or use site to build your special lake retreat. 100 feet of lakefront with Type A dock permit. Adjacent lakefront lot with Type A dock permit and sewer tap also available. $650,000

Lake Front with Panoramic Views 4877227 Relax on the covered porch as you take in exceptional water views, or play on the lake at your private Type A dock. Drive just minutes to skiing and Northern Lake activities or stay home & cozy up to the fireplace. Enjoy convenience of a well maintained, furnished, easy care home. $369,900

Office Hours
Monday - Sunday
9 a.m. to 6 p.m.

CONDOS/TOWNHOMES

Large Detached Condo with Dock Slip 4558910 Large six-bedroom detached condo with dock slip. Two-car garage, patio with hot tub and lake view. Extra kitchen on lower level. Great rental potential or vacation home for large families. Convenient to all Deep Creek Lake amenities and Wisp Ski Resort. $545,000

Let's get away from it all 4932503 Very close to Deep Creek Lake and the ski slopes at Wisp, yet far away from the hustle and bustle of the city: Peaceful, quiet, relaxing, and lovingly maintained 2 BR, 1 BA condominium with lots of closet space located in a rural setting at Three Mosser North; wonderfully landscaped with rhododendron, maples, and evergreens. Take in the beautiful views of the surrounding countryside and of the ski slopes at Wisp. $95,000

LOTS

Pine Tree Point Building Lots 4952773 Beautiful building lot with boat slip. Located in quiet and peaceful Garner-Buchanan subdivision in the Turkey Neck area. Second lot from the lake. Existing large garage. A total of six lots are available. Buy two, build on one now and build on one later. $279,900

Pine Tree Point Building Lots 4952726 Beautiful building lot with assigned boat slip. Located in quiet and peaceful Garner-Buchanan subdivision in the Turkey Neck area at the southern end of the lake. A total of six lots are available. Buy two, build on one now and build on one later. $235,900

Lakefront Lot With Private Type A Dock 4611840 Lowest priced Deep Creek Lake lot available with dock privileges. Build your lakefront cabin in the woods and enjoy your private dock in a quiet cove at the Southern end of the lake. Seasonal views of the lake may be possible. $165,000

SOUTHERN

Hunting Lodge or Residence - You Decide! 5061857 Beautiful 4 BR, 2 BA home with solar-heated above ground pool, large deck, 4-car detached garaged complete with kitchen, 32 x 24 game room complimented with wet bar, custom-built outdoor stone grill. Go snow mobiling or ride your 4-wheeler to your heart's content! Don't miss out! $234,900

Great House - Great Neighborhood! 4779086 Meticulously maintained, lovingly decorated three-bedroom home on corner lot located in great neighborhood. Walking distance to Southern elementary, middle and high schools; convenient to shopping and hospital. Features include ceramic tile, fireplace with insert, master bath, large deck. $184,900

NORTHERN

Your Perfect Mountain Retreat Awaits You 4939607 Beautiful mountain or vacation getaway home for you: 3BR, 1 BA 1890 farmhouse completely rehabbed inside & out. New knotty white pine tongue-and-groove paneling in LR & BRs; new hardwood flooring in LR; new cabinets, appliances, & flooring in KIT & DR; new plumbing & fixtures in BA; new W/W carpeting in BRs. Located on county-maintained road. Surrounded by wildlife in a lush hardwood forest. $105,000

WEST VIRGINIA

Wonderful Home at Alpine Lake Resort 5077877 Very nice maintained home located at Alpine Lake Resort. This home is perfect for a comfortable and relaxing family setting. Built for a year-round vacation, privacy, and entertainment atmosphere. Most floors are cherry wood. Interior features include second kitchen, large family and sitting rooms, brick walls, fruit cellar, hot tub & more. Makes for a perfect retreat in West Virginia. $329,000

Golf Course Home in Preston Country Club 4957742 3BR/3BA cedar ranch. Cathedral wood ceiling in living room, dining room, and kitchen, massive native stone wood burning FP, new furnace and air conditioning system. Country life setting, but close enough to town. $139,900

Preston County, West Virginia 5054291 Large brick home on Main Street in Rowlesburg, immaculate condition, HW floors, large rooms, 6 bedrooms, 2 downstairs and 4 upstairs, 2 bathrooms and a detached 2 car garage. $134,900

Eglon Area Home 4902178 Spacious rancher in Eglon with trout pond, level lot with mature trees and landscaping, HW floors, hot water baseboard heat, extra unfinished space. $72,900

LOTS & ACREAGE

LAKE AREA

Lake Views 4935288 Wonderful views of Deep Creek Lake and Wisp Ski Resort. Nearly two acres, wooded, perked, ready to build your vacation getaway or permanent home . Great area with easy access to Rt. 219. Convenient to all Wisp and lake amenities. $129,900

Beautiful Level Lake Area Lot - Paid Sewer Tap 5075262 Beautiful level lake area lot with filtered views of the lake. Sewer tap has already been paid for by the seller and is ready to hook up for the lucky buyer! $104,900

NORTHERN

9.23 acres of wooded heaven 4912702 9.23 acres of wooded heaven with appr. 366 ft. of frontage on Bear Creek, one of Western Maryland's finest trout streams. This property offers the privacy and seclusion you are looking for, yet is only 15 minutes from Deep Creek Lake and Wisp Ski Area. Perced and ready for that Dream Mountain Getaway. Disclosure: subject to mineral rights and Nat. Gas pipeline easement. $174,900

Highlands Lot & Acreage 5074349 Beautiful country wooded home site for your dream home. It has been perked and ready for septic. It already has a well. The lot has been graded for foundation. Only about 2 miles from Interstate 68. Offers peaceful tranquility. Great for a year around home or cabin. $89,000

WEST VIRGINIA

Vepco Lake Area Lot 4705251 11+ Acre wooded lot just off WV 93 near Bismark Rd., minutes to Vepco Lake. Convenient to Canaan Valley, Blackwater Falls and Deep Creek Lake. $52,000

Lake View Lot in Alpine Lake 4881430 Lake view lot in gated resort community. Lot is level and wooded with pubic sewer/water hookup. HOA fee includes many amenities: beach, golf club, jog/walk path, marina club, pool-indoor, putting green, security, and water/lake privileges. $11,000

NEW LISTINGS

Partially Renovated Home in Southern Garrett County 5097251 Partially renovated 3 bedroom, 1.5 bath home in Crellin. Property backs to Youghiogheny River and is believed to be in the 100 year flood plain. Home is being sold AS-IS. $54,500

One of a Kind! Great Investment Opportunity! 5103718 Too cute to believe!!! This bungalow or starter home built on top of a horse stable in 2000 is so cute! Beautiful 23.83 acres backed up to I-68 has 45 x 80 shop with 3 bays and attached 20 x 50 shop that could be rented out plus occupied rental home and rental trailer, fenced pasture. $274,900

Great for year round living or vacation use 5101151 This still looks new, was built for two families, could make great rental property, for year round use or vacation use, has access to the lake and golf course. Great place for cross country skiing. Has a view of the lake in the fall and winter. Full basement and a 2 car garage. $359,000

Alpine Lake Resort 5097248 Lake access lot in gated resort community, wooded, level, walk to lake. Amenities include 148+- stocked lake, 18 hole golf course, lodge with lounge, restaurant, gym, and indoor Olympic pool, beach and boathouse, hiking, biking, and cross country ski trails. $9,500

Alpine Lake Lot 5111729 Lake Access Lot In Gated Resort Community With 24/7 Security, Public Water/Sewer, Hiking/Biking/Cross Country Trails, Lake, 18 Hole Golf Course, Lodge, Restaurant, Indoor Olympic Pool, Gym And More. $5,400

Alpine Lake Resort 5103879 Lake access lot on cul de sac, wooded, walking distance to lake, mountain views, close to trails and Castle Rock. $3,600

Lot In Gated Resort Community 5071049 Lake access lot in gated resort community, wooded. Backs to boundary of development. Amenities include 148+-stocked lake, 18 hole golf course, lodge with lounge, restaurant, gym, and indoor Olympic pool, beach and boathouse, hiking, biking, and cross country ski trails. $5,500

Lake Access in Alpine Lake 4787451 Lake access lot in Birchesgarten Section of Alpine Lake in beautiful Preston County. 18 hole golf course, lake with beach & boathouse, lodge with lounge, restaurant, gym and indoor Olympic pool. Gated access with 24/7 security. $5,000

Alpine Lake Double Lot 4767674 Double lot in Alpine Lake, 0.7 acres with public sewer/water, lake access, 18 hole golf course, lodge with restaurant, lounge, indoor Olympic pool, gym, etc. $4,500

Alpine Lake Lot 4850372 Wooded lake access lot, walking distance to water, close to common area, public sewer/water hookup available. H.O.A. covenants, and restrictions apply. Many amenities, 140+ acre lake, 18 hole golf course and more. $3,400

Alpine Lake Lot 4813829 Level wooded lot, amenities include 24/7 security, gated community, 130+ acre lake, 18 hole golf course, public water/sewer, lodge with restaurant, lounge, indoor Olympic pool and gym. hiking/biking and cross country ski trails. $3,000

Alpine Lake Lot, Bern Section 4821481 Level, wooded lot in Bern Section of Alpine Lake. Many amenities, HOA, quiet lake resort community. $3,000

Alpine Lake 4354614 This wooded lot is ready for your get-away-home or permanent residence. Bring your plans and enjoy all the amenities of Alpine lake: golf, a fishing lake, a restaurant and more. $2,400

COMMERCIAL

Commercial Site w/3.74 acres 4934792 Site includes 24X80 building/13 ft. doors, and 40X80 building/14 ft. doors, restroom, office, 2 septics & well. Newer wiring/plumbing/ doors. Also includes home site with additional well, septic and poor condition home. 2-30 amp RV hookups. No zoning or HOA restrictions. $297,000

Multi-family Investment Property 4071247 This is a very nice 3 apartment building with 3 tenants. Currently bringing in $1140 monthly income ($13,680/year). Low-maintenance, white aluminum siding. Nice corner lot. $72,000

Call today for your **Free Pre-Approval.*** 1-888-308-4299 Toll Free
*Financing provided by Coldwell Banker Mortgage. 3000 Leadenhall Road, Mt. Laurel, NJ 08054. Some restrictions apply. Please contact us for details. *Subject to applicable secondary market credit and property approval guidelines.
COLDWELL BANKER MORTGAGE

Call or stop by for a free copy of our **"Buyers Guide."**
The **"Buyers Guide"** describes all of our current listings.
This ad contains only a small sampling of our total listings.

PROPERTY MANAGEMENT AND RENTALS
Vacation Rentals A wide variety of homes, chalets, condos
Long Term Residential Rentals In town or country
Property Management Professional management for your recreational or residential property.
Call 301-387-6187 or 1-800-769-5300

Coldwell Banker Deep Creek Realty
24439 Garrett Hwy.
McHenry, MD 21541
located in the McHenry Plaza
301-387-5303
800-252-7335
COLDWELL BANKER
DEEP CREEK REALTY
An Independently Owned and Operated Member Of Coldwell Banker Real Estate Corporation.

MAKING REAL ESTATE REAL EASY.™

©1997 Coldwell Banker Corporation. An Equal Opportunity Company. Equal Housing Opportunity. Each Office Is an Independently Owned and Operated Member of Coldwell Banker Real Estate Corporation. In Canada, Each Office Is an Independently Owned and Operated Member Broker of Coldwell Banker Affiliates of Canada.

www.coldwellbanker.com

Wireless Keyboard & Mouse $54.95

BTC Wireless Optical Mouse $27.95

Zonet Wireless PCMCIA $64.95

Netgear Cable/DSL Wireless Router $75.95

If you are looking for ***speed***, sign up for **ICEWEB.NET**. Surf the web up to ***5 times faster*** with our dial-up service for no extra monthly charge.

Dial-Up Accounts $14.95
Price includes e-mail virus protection, spam filter and web accelerator.

DSL Accounts $29.95
For the first three months, then only $39.95.
No hidden fees or taxes.

Wireless Accounts Starting at **$29.95**

I.C. Electronics, Inc., & ICEWEB.NET

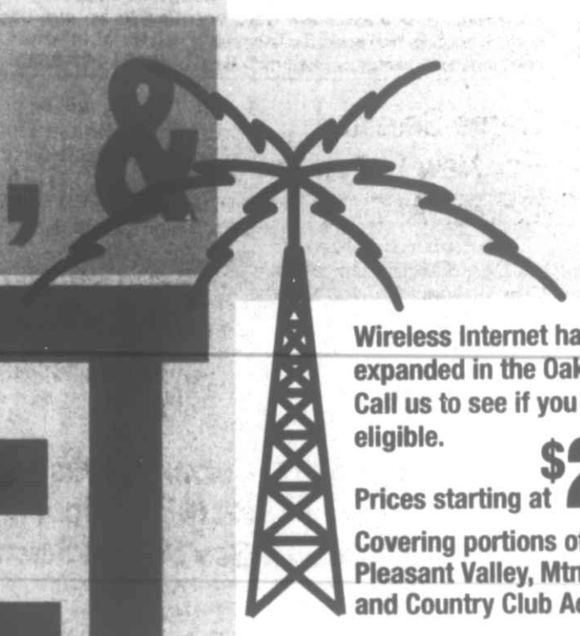

Wireless Internet has been expanded in the Oakland Area. Call us to see if you are eligible.
Prices starting at **$29.95**
Covering portions of Pleasant Valley, Mtn. Lake Park and Country Club Acres.

All computers come with 1 year parts warranty and lifetime in-store operating system tech support to original owner.

ICE Home 2260 EC

- Mid Tower Case
- 2.26 GHz Intel Processor
- Intel Motherboard
- 256 MB RAM
- 40 GB Western Digital HD
- 52x CD-ROM
- 56K Modem
- 1.44 Floppy Drive
- Window XP Home

With 17" Monitor **$599.95**

$449.95

ICE HOME 2800P4

- Mid Tower Case
- 2.8 GHz Intel Processor
- Intel D-865PERL Motherboard
- 256 MB PC 2700 RAM
- 40 GB Western Digital Hard Drive
- 64 MB Graphics Card
- Floppy Drive, CD-ROM, CDRW
- 52k Modem
- 17" Color Monitor
- Windows XP Home with SP2
- 3 Months ICEWEB Dial-Up Service

$949.95

ICE HOME HE 3200 P4

- Mid-Tower Case
- 3.2 GHz Intel Processor
- Intel D-865PERL Motherboard
- 512 MB PC-3200 DDR RAM
- 120 GB SATA Hard Drive
- 128 MB Graphics Card
- 1.44 Floppy
- 52x CD-ROM
- 52x CDRW
- 17" Color Monitor
- Windows XP Home with SP2
- 3 Months ICEWEB Dial-Up Service

$1399.95

GE Force FX-5700 128 MB Graphics Card $134.95

Canon Flatbed Scanner $64.95

Netgear Wirelesss USB Adapter $64.95

PC Camera $26.95

Kingston Data Traveler 128 MB $55.95

Lite-On CDRW/DVD Combo Player $74.95

Lite-On 52X CDRW w/Smart Burn $40.95

GC Teams With High Schools For Computer Training

by Joan Crawford

Careers in the computer industry and the world of information technology lie ahead for the Garrett County students who are currently enrolled in the Cisco Academy at Garrett College. The academy, which began in September, was conceived and developed by instructor Rich Seese as an affiliate with the parent academy at West Virginia University.

Thirteen students from Northern and Southern high schools take their academic classes in the morning and attend the academy four afternoons each week. On Fridays they serve as interns in Garrett County schools providing computer servicing and network administration. Most of these students have had two years of electronics courses before they enter the Cisco program. Kurt Lear serves as coordinator of the program for the Garrett County Board of Education.

Cisco, the world's largest provider of Internet equipment and software, trains youth at the high school level and college level. In the first semester students are trained for A+ certification as computer service technicians. In the second semester students train for Net+ certifications to build and design networks.

"The course is very intense, very technical," Seese said. "There is so much material to cover. We encourage students to go on with their education when they finish this program. If they get certification, there is no doubt they will be employable."

Before coming to Garrett County, Seese had started new programs in North Carolina and Kansas. He would now like to find companies in this area who would take students as interns on Fridays.

To showcase the Cisco Academy for parents and potential students, Seese and Dr. Virginia Broaddus, GC's dean of academic affairs, recently hosted an open house. Broaddus said she sees the academy as a vital addition to the curriculum.

"Cisco lends a new dimension to an already vibrant part of the Information Technology curriculum," stated Broaddus. "We are proud of the opportunities this affords our students."

In addition to the high school students who attend classes during the day, four adults are enrolled in the evening academy taught by Seese two evenings each week.

Persons interested in further information about the Cisco Academy may call Seese at 301-387-3043.

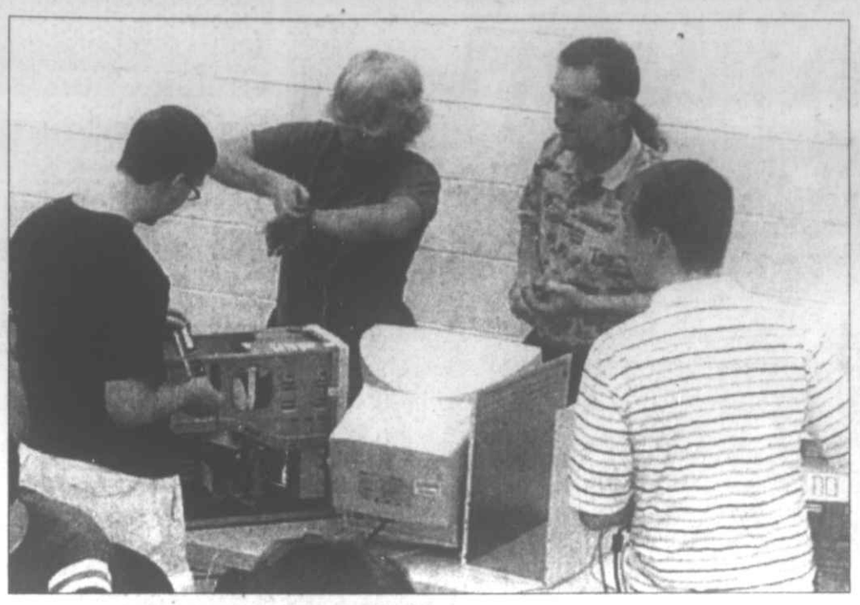

THE FUTURE OF THE INFORMATION REVOLUTION is seen here at Garrett College, where 13 local high school students are taking part in the Cisco Academy. They are being prepared to gain certification as computer service technicians, and build and design computer networks. Some students are shown here in a college classroom working under the tutelage of academy instructor Richard Seese, third from left. Four adults are also enrolled in an evening offering of the Cisco Academy. Cisco is the world's largest provider of Internet equipment and software. For information, persons may call Seese at 301-387-3043.

Name Selected For New Lutheran Church At DCL

The Lutheran Fellowship of Deep Creek Lake, a recent addition to local worshiping communities, has chosen "Shepherd of the Hills Lutheran Church" as its new official name. The developing congregation selected the name at a recent organizational meeting at the home of Marilyn and Guy Sedlack of Terra Alta, W.Va.

"This name really describes who and where you are," said Dr. Ralph W. Dunkin, bishop of the West Virginia/Western Maryland Synod of the Evangelical Lutheran Church in America (ELCA). "If we are creating a unique ministry in Garrett County let's make the name truly unique."

Shepherd of the Hills Lutheran Church has been authorized as a worshipping community by the West Virginia/Western Maryland Synod of the Evangelical Lutheran Church in America, and is first mission congregation authorized in the synod since the merger of the ELCA in 1987.

Currently the congregation is led in worship by supply pastors from Maryland and West Virginia. The new church's congregational officers and steering committee members are president Scott Johnson, treasurer Paul Durham, financial secretary Chris Durben, Linda Bowman, Mary Ellen Dore, Bob Huebner, and Ruth Seib.

The church has slated a regular gathering time of 5 p.m. each Sunday for worship, music, Bible study, and fellowship in the Sitzmark Room of Will O' the Wisp, located along Garrett Highway just north of Glendale Road. All are welcome to attend.

The Shepherd of the Hills Lutheran Church Christmas Eve candlelight service, slated for 5 p.m. Friday, Dec. 24, will be presided over by Bishop Dunkin, and the regular service of Sunday, Dec. 26, will feature lessons and carols for Christmas, led by congregation members.

For further information, persons may visit the church's web site at www.shepherdofthehillslutheran.org, or call 301-387-0400. Messages are returned daily.

Curran Issues Warning About Gov't Grant Scam

Attorney General J. Joseph Curran Jr. has issued a warning to Marylanders to beware of telemarketers who promise to arrange government grants in return for a fee.

Telemarketers are apparently calling Maryland citizens, saying they have been specially selected to receive thousands of dollars in free grant money from the federal government. The caller asks the person to supply a bank account number, supposedly so that the grant can be deposited. If the person does so, a "processing fee" of $249 or a similar figure is taken from the bank account.

No grant money arrives, only a packet of generic instructions on how to apply for government grants — none of which the average citizen would actually be eligible for, Curran said.

He noted that the government does not call individuals out of the blue to offer grant money, and that grants are awarded through an application process. Curran said that information about government grants is available for free through sources such as government websites (www.grants.gov, for example) and public libraries.

"If someone calls you promising a 'government grant,' and wants money or your bank account number, just hang up," Curran said. "This is just another scam."

The attorney general said that anyone who gave their bank account number to such a caller should contact their bank immediately to see if they can request a stop payment.

Burns Inducted Into IOTA Chapter

Timothy Burns, Oakland, was inducted into the IOTA Chapter of Upsilon Pi Epsilon at Frostburg State University recently.

Upsilon Pi Epsilon is the first and only international honor society for Computer Sciences. Upsilon Pi Epsilon recognizes academic excellence at the undergraduate and graduate level in the computing and information disciplines. Membership is by election and based on scholastic achievements and ranking. The inductee must have a GPA of 3.2 or above and rank in the top third of all qualified candidates.

Tim is a senior at Frostburg State, and will graduate in May 2005. He is the son of Gloria Burns, Oakland, and Jim Burns, Florida.

Subscribe to *The Republican*

WACHOVIA SECURITIES LLC
24445 Garrett Hwy., Suite 101
McHenry MD 21541
Phone: 301-387-3272
Fax: 301-387-3276

Colleen Nordeck
colleen.nordeck@wachoviasec.com
Associate VP/Investment Officer

Mirjhana Boggs
mirjhana.boggs@wachoviasec.com
Financial Advisor

Atlantic City Trip Slated By Local Agency

The Garrett County Area Agency on Aging is offering a trip to Atlantic City, N.J., March 14-16, 2005. Reservations and a $20 deposit must be received by Dec. 17.

The getaway package includes deluxe motor coach transportation, two nights' hotel accommodations at the Tropicana Casino and Resort, two breakfasts, coin bonus, and a complimentary show ticket (if a performance is available) the evening of arrival.

A bus will pick up passengers in the Oakland, Accident, and Grantsville areas on Monday, March 14, and will return on Wednesday, March 16.

Reservations may be made by contacting Leona Lavin, senior center operations director, at 301-334-9431, 888-877-8403 (ext. 133), 301-895-5818, or llavin@garrettcac.org.

Lou DiCarlo

Ask The Everyday Scientist

by Dr. Thomas P. Sheahen

FROST AND FREEZING TEMPERATURES

A friend and I were talking about frost. He said, "The temperature doesn't have to be freezing for there to be frost." Is this true?

It IS true, but the temperature has to be pretty close to freezing, although slightly above will still get you frost. Here is what's going on:

The scientific concept of a "temperature" refers to the *average* properties of a substance. In a gas like air, various molecules are moving with all different velocities (a few thousand feet/second), but the *average* velocity is what counts when talking about temperature. The kinetic energy of any one molecule is $\frac{1}{2} m v^2$. To find the *average* kinetic energy, we need to know the average value of velocity-squared, written $< v^2 >$; that is, the *average* kinetic energy is $\frac{1}{2} m < v^2 >$. The definition of the temperature T is proportional to this number. If a thermometer reads 32° F = 0° C = 273 K, you can quickly calculate what must be the average value of $< v^2 >$.

On the other hand, when there is a surface present, such as the windshield of an auto, the situation changes. The air molecules nearby are moving around freely, with a certain $< v^2 >$ and hence a definite temperature T. An inch away, the molecules making up the surface (for example, the glass) are held in a fixed position, but are vibrating quite a bit, and we associate that vibration with temperature as well.

However, right at the surface, some molecules from the air settle on the surface and totally stop moving. We call that process *condensation*. Look closely at just one: Suddenly that air molecule's velocity has dropped to zero. That one molecule, momentarily stopped, doesn't *have* a temperature, because it's not part of the *average* any more. Soon the vibrations of the molecules in the glass will bounce that molecule loose and send it back into the air; we call that process *evaporation*. That happens constantly to the oxygen and nitrogen in the air. Condensation and evaporation happen so fast that nobody even notices.

Now, one component of air is water molecules, and in their case, when they land on a surface, something different might happen: If another water molecule lands nearby, almost touching, they can bond to each other. A third, fourth, fifth, etc., molecule of water might do likewise. The structure of the little clusters tends to form six-sided crystals that hold each other together. At this point, the binding among the water molecules is comparable to the force exerted by the vibrations from beneath, and the cluster of water molecules wants to stay put.

It doesn't take long before a gigantic number of water molecules have condensed this way, formed bonds, and remained on the surface instead of evaporating. The molecules arrange themselves in the familiar six-sided pattern we know as *snow crystals*. When you come out in the morning and find your windshield like this, it helps to have a scraper handy.

For this to happen, the air temperature does NOT have to drop below 32° F. It just has to get close. The key fact is that the strength of the bonds between water molecules on the surface is great enough to overcome the force of vibration from the surface that is trying to break up the water molecules and send them away into the air.

When the temperature of the windshield gets a little warmer (maybe 38° F), the vibration forces are strong enough to outgun the bonding force between water molecules, and so the water molecules leave the surface and go back into the air. If you start your car's engine in the morning and turn on the defroster, a very light frost like this will disappear very quickly.

Examples like this (of molecules binding to each other) are fairly commonplace. The large beads of water that form on a wet car show that the water molecules would rather stick together with each other, instead of simply running off the painted surface. Cooking oil in a metal frying pan beads up at low temperatures, but when the pan gets hotter the oil spreads out and coats the entire surface. The liquid metal *mercury* in a thermometer would rather stick to itself than to the glass, and so a scientist making an accurate measurement has to carefully discern the position of the *meniscus*. In all such cases, it's *intermolecular forces* that hold the substance together. That's how frost can form above the freezing temperature.

Dr. Sheahen is a physicist who was educated at MIT. He lives at Deep Creek Lake and has taught physics at Garrett College. Persons wishing to submit questions for this column may e-mail them to newsroom@therepublicannews.com.

NEED YOUR OFFICE OR BUSINESS CLEANED WEEKLY?
We have a crew for you!
(Evenings Only)
Serving Garrett County
Appalachian Crossroads
Hurry, only 3 openingS available!
301-334-8449
ext. 202
39 South Third St., in Oakland
Licensed & Insured

Shaffer Tours & Charters
Quality Motorcoach Services
CALL TODAY FOR YOUR GIFT OF TRAVEL GIFT CERTIFICATE!
Feb. 5 & 9.....Sportsman Show.....$45/adult..$38 child
(Breakfast buffet and show ticket included)
Feb. 6.....Wheeling Downs Dog Track & Slots.....$30/person
($5 bonus plus racing program)
Feb. 20.....'Disney on Ice".....$45 person
(Mickey & Minnie's Magical Journey)
March 12.....'Behold the Lamb".....$97 adult....$87 child
(Sight & Sound Ticket and dinner included)
March 13.....'Medieval Times Dinner Theatre"..$68 adult..$60 child
Arundel Mills Mall- shopping & dinner show
March 19.....'Disney on Ice".....$45 person
(Finding Nemo)
March 20-22 Atlantic City- Caesar's Casino/Hotel.....$179 person
($20 bonus, $10 meal coupon & two free drinks)
March 26.....Ringling Brothers "Circus".....$48 person
April 3.....Cherry Blossoms & Odyssey Cruise...$75 adult..$58 child
(Buffet Brunch included- time at museums)
Visit our website at www.shaffertours.com for a list of trips.
SCHOOLS · CHURCHES · CIVIC GROUPS
CALL US FOR ALL YOUR MOTORCOACH NEEDS.
P. O. BOX 2277, OAKLAND, MD 21550
www.shaffertours.com
301-533-0170 1-800-597-4919

BUSINESS REVIEW

Reader Ads In This Section
Prepared By Contract Advertising, Inc.
©2004 All Rights Reserved.

Dynamic Enterprises Serving The Area For 10 Years

For the finest in custom welding, contact **Dynamic Enterprises**, located in Accident at 1240 Collier Road, phone (301) 746-7270. When you need welding work done, you need to know the job will be done correctly and will stand the test of time. Through the years, **Dynamic Enterprises** has proven its ability to complete every job promptly and proficiently, time and time again.

No job is ever too large or small for these expert welders. Automotive, trailer hitch, truck welding, ornamental iron fabrication and heavy welding jobs for contractors are handled courteously, quickly and professionally. They handle any type of gas, acetylene, heli-arc or electric contracts. Their certified welders are experienced in all types of welding including stik, mig, tig and aluminum welding as well as welding for stainless steel, any alloy and any thickness. Most work can be completed in their well-maintained shop or they can send their mobile service to you for larger or more difficult jobs. In addition, they are your only authorized dealer for *Rhino Liners* within approximately 200 miles. This scientific and durable polyurethane product can be applied to many surfaces including boats, decks, wheelchair ramps and more. It will adhere to metal, wood, fiberglass, concrete or any material without an oil base and comes in a variety of colors.

So whether it be aluminum, cast iron or stainless steel welding or *Rhino Liners*, you can count on the experts at **Dynamic Enterprises** for all your needs. They have the combination of training and experience to guarantee you a job well done. Give them a call the next time you need any type of welding or *Rhino* Liners!

SURPRISES AROUND EVERY CORNER!
Mountain Reflections
HOLIDAY LIGHT SHOW
NOV. 19TH - JAN. 9TH
6PM TO 10 PM
American Red Cross
EXIT 50 ROCKY GAP STATE PARK

Businesses May Participate In GC's Next "E-Cycling" Event This Spring

The Solid Waste & Recycling Division, Garrett County General Services Department will host another electronic recycling event in spring 2005 for Garrett County residents and businesses.

With the holiday season, new electronics will be filling many homes. Solid Waste & Recycling, therefore, is asking local businesses and residents to hold on to their unwanted or obsolete electronics and participate in the "e-cycle" event in the spring.

"In the past, only residents have been able to participate in the e-cycle events, due to funding and restrictions made by the Maryland Department of the Environment," said Kimberly Madigan, recycling coordinator. "Garrett County Solid Waste & Recycling is addressing the many requests made by businesses and is pleased to announce their inclusion at the next electronic recycling event."

The following is a list of items that will be accepted for recycling: CPUs, keyboards, mice, cell phones, fax machines, copiers, printers, VCRs, monitors, televisions, copper wire, CPU contents (circuit boards, hard drives, and fans), scanners, calculators, stereo equipment, adding machines, laptops, and telephones.

The following items will not be accepted: any electronics/appliances that had or currently have freon or microwaves, kitchen appliances, and speakers (from stereo equipment).

If it is not convenient to hold onto computer systems until spring, the Garrett Computer Adoption Project (GCAP) is accepting computers with Pentium II or above processors that are in working condition. The GCAP gives Garrett County families the opportunity to have a computer in their home. For additional information or an application, persons may call 301-334-1921.

In addition, if it is not possible to save cell phones, Motorola Inc.'s web site at promo.motorola.com/recycle/phones/whyrecycle.html has a prepaid postage label to use on a mailer than can contain an old mobile phone from any manufacturer. Garrett County Solid Waste & Recycling also has labels available at the office, located along Oakland Sang Run Road.

For more information about the electronic recycling event or the Garrett County recycling program, persons may call 301-387-0322.

SGCRWC OFFICERS ELECTED – The Southern Garrett County Republican Women's Club elected its officers for the 2005-06 term recently, as District chairperson Ruth Umbel presided at the induction ceremony. The new officers pictured above with Umbel (far left) are, from the left, president Ann Rebele, vice president Nita Roberts, secretary Kay Small, and treasurer Arzella Parsons. The ceremony took place during the club's annual Christmas dinner party, which was held at the Mountain Glade Adult Day Care Center. The festivities included the club's Christmas auction fundraiser, which was conducted by Garrett County commissioner and volunteer auctioneer Fred Holliday, with assistance from associate club member Carl Roberts. The two are shown below, with Roberts at the left, displaying a wreath that was one of the many items made and donated by club members for the annual benefit event. For information about the SGCRWC, persons may call 301-387-6399.

Mt. Top Assembly Slates Christmas Program, Drama

The Mt. Top Christian Assembly of God Church will host its Christmas celebration starting at 9:45 a.m. this Sunday, Dec. 19. The event will begin at a time different from the usual Sunday services.

Featured this year is a dramatic presentation titled *The Christmas Cross*, which portrays members of a small community gathered at a town meeting as they work to include a cross in the community's Christmas display.

The event will also feature a children's skit and singing puppet presentation, special music, and a Christmas message from Rev. Daniel B. Winters, pastor of the Mt. Top Christian Assembly of God.

The church is located along Maryland Highway between Mtn. Lake Park and Deer Park. For more information, persons may call the church office at 301-334-8422.

Visitors To Md. May Reach 24 Million In 2004

Early forecasts for Maryland's tourism industry indicate significant gains in visitors for 2004, with the state possibly welcoming as many as 24 million visitors, compared with 20 million visitors in 2003.

According to figures recently obtained by the Maryland Office of Tourism Development, an agency of the Maryland Department of Business and Economic Development (DBED), visitor volume was up by 33 percent for the first six months of 2004, compared with the same period in 2003. Significant increases were reported in visitors from Virginia, Delaware, California, Connecticut, and Ohio.

"If those numbers continued in the second half of 2004, which we think that they have, then we expect this to be a blockbuster year for tourism," said Secretary of Business and Economic Development Aris Melissaratos. "Of course, with increased visitation also comes increased economic impact, which was $9.3 billion in 2003."

Tourism officials attribute the gains to several key factors – a robust economy in Maryland, the state's strategic location on the Mid-Atlantic corridor and a successful advertising campaign. The "Seize the Day Off" campaign, which featured Governor Robert L. Ehrlich Jr., ran from April through July, and again in September and October. The ads ran on regional cable stations and local channels in the Boston, Cincinnati, Cleveland, Hartford, New York, Philadelphia, Pittsburgh, and Providence areas.

"Every indication is that our ad campaign was a huge success, and now we have these outstanding figures to support that," said Dennis Castleman, assistant secretary for Tourism, Film, and the Arts. "We believe that our prime location on the Mid-Atlantic corridor and our proximity to nearly 60 percent of the nation's population is also a significant factor in the increase in visitors."

Earlier this month, Maryland's tourism office reported that the economic impact of tourism in Maryland reached a record $9.3 billion in calendar year 2003. That figure is up from $8.8 billion the previous calendar year. The study, compiled for Maryland's tourism office by the Travel Industry Association of America, also showed tourism generated an estimated $788 million in state and local taxes.

In addition, 112,000 people were employed in Maryland's tourism industry in 2003, remaining steady from 2002, mainly in the areas of foodservice, public transportation and lodging.

The study also showed that visitors to Maryland spent the most money ($2.36 billion) on foodservice, which includes restaurants, grocery stores, and other eating and drinking establishments.

Expenditures on public transportation, which included travel by air, intercity bus, rail, boat or ship, and taxicab or limousine service, ranked second at more than $2.27 billion.

Lodging (hotel, motel, campground, and ownership or rental of vacation homes) ranked third with an estimated $1.7 billion spent.

The Maryland Office of Tourism Development promotes Maryland as "a great state in which to tour and travel, as well as to hold meetings and conventions."

Tourism is one of Maryland's fastest growing industries and largest economic generators, according to DBED. To learn more about Maryland tourism, persons can go to visitmaryland.org.

Crellin Church Set To Perform Christmas Play

The Crellin United Brethren Church will present a Christmas play titled *The Reason for the Season*, and will be dedicated to the servicemen and women. The performance, which includes a play, puppet skits, and Christmas songs, will be presented on Sunday, Dec. 19, and Monday, Dec. 20, beginning at 6 p.m. each evening.

The public is invited to attend.

Crellin United Brethren Church is located about five miles west of Oakland on Route 39. For additional information or questions, persons may call 301-334-1870.

Robin Baker's Name Omitted

Robin Baker's name was omitted in the caption about the Mountain Laurel Garden Club's window display at the Ruth Enlow Library in the last issue of *The Republican*. The display's theme is "A Dolls' Christmas," and Baker contributed numerous items: Raggedy Ann and Andy dolls, the Jeanie and Shirley Temple dolls, the "Boys & Toys" collection, and Christmas tree ornaments. *The Republican* regrets the omission.

Full Service Mortgage Needs:
- First time homebuyer programs 100% financing
- Home purchase-second homes or interest only
- Refinance for debt consolidation, improvements, or home equity lines of credit

Call today for a free pre-qualification!

Shirley Bernard
American Mortgage & Financial Serv.
317 East Oak Street
Oakland, MD 21550
Phone: 301-533-0535
bernardsa@verizon.net

BINGO
Wednesdays!
St. Peter's Social Hall
Corner of 4th and Oak St. 301-334-2202
Doors open at 5:30 p.m. Games start at 6:30 p.m.
$500 Jackpot
*Mystery Number *Winner Take All
Refreshments!
No admission under18.

Internet
Holiday Special!
Unlimited Hours!
$99 For One Full Year!
No Credit Card Required
Offer Ends 12/31/04
FREE SETUP SOFTWARE makes connecting fast & easy!
5 Email Addresses - Webmail !
INSTANT MESSAGING - AIM, MSN and Yahoo
Free LIVE Technical Support!
Immediate Access: www.localnet.com
LocalNet 301-334-8623 1-888-488-7265
RELIABLE INTERNET ACCESS SINCE 1994

Lou DiCarlo
"The Stained Glass Man"
Incredible selections!
214 E St. Mtn. Lake Park
301-334-8222

CEDAR HILL ASSISTED LIVING
24 hr. Quality Care
for the elderly. In a homelike setting.
5 bed facility located in Bittinger, MD.
301-245-4448

SALISBURY
VOLUNTEER FIRE DEPARTMENT
3 MONTH FUNDRAISER
CALENDAR
January, February, March 2005
90 prizes
Cash, Guns, 4-wheelers, Harley Davidson & other prizes!
4 opportunities to win Every day!!
(4-4 digit numbers on each calender.)
(Based on the PA Evening Big 4 Drawing at 7 PM)
Send Check or Money Order to:
Salisbury Vol. Fire Dept.
P.O. Box 97
Salisbury, PA 15558
814-634-5159 • 814-662-2430 • 814-662-2965
Visa & Mastercard also accepted

MT. TOP GRANITE & MARBLE LLC
MOUNTAIN TOP MONUMENT CO.
623 TOWER STREET OAKLAND, MD.
(ON HILL BEHIND ELKS LODGE)
301-334-1139 1-800-487-4039
Genuine Custom GRANITE COUNTERTOPS
& Zodiaq Quartz surfaces
Manufactured Locally

ATTENTION:
Northern Garrett County Rescue Squad's

Membership Drive Has Begun!
We provide emergency medical services to any address north of the Route 219 bridge to the Pennsylvania/West Virginia state lines.
If you do not receive your annual membership letter, or are outside our response area and wish to receive a membership letter, please call
301-895-4577 and 301-746-8731
If no one is available, please leave your name and address and an application will be forwarded to you.

MOUNTAINTOP SPOTLIGHT

Dec. 18 - Dec. 24

Local TV Listings

Daytime Programs

MORNING

7:00 am The Early Show
Good Morning America
Today
Sabrina, the Animated Series (Mon-Wed)
Liberty's Kids (Thu-Fri)
Paid Program
Arthur
Zoom
Changing Your World (Mon-Thu)
Jack Van Impe Presents (Fri)
100 Most Outrageous Celebrity Moments (Fri)
Airships (Mon)
Weather at War (Tue)
Lost Treasures of the Ancient World (Wed-Thu)
Who Wrote the New Testament? (Fri)
The Koala Brothers (Mon-Thu)
Movie (Fri)
SportsCenter (Tue-Fri)
Best Damn Sports Show Period
The Pretender
American Morning
The Fairly OddParents
Movie (Thu) "The Big Heat"
Fit & Lite
Pride and Prejudice
Saved by the Bell (Mon-Thu)
Saved by the Bell: The College Years (Fri)
Digimon: Digital Monsters
Jackie Chan Adventures (Mon-Thu)
Toon Heads Christmas Special (Fri)
Buzz Lightyear of Star Command (Mon-Thu)
Annabelle's Wish (Fri)
Walker, Texas Ranger (Mon-Tue, Thu)
Buffy the Vampire Slayer
ESPN25: Who's No. 1 (Mon-Wed, Fri)
NBA Fastbreak (Thu)
NBS 24-7
Americana Outdoors (Mon)
Pacific Expeditions (Tue)
Outfitter Journal (Wed)
Rut & Strut Outdoors (Thu)
Carolina Outdoors (Fri)
Bonanza (Mon-Thu)
ALF's Hit Talk Show (Fri)
Paid Program (Mon-Wed, Fri)
Select Comfort (Thu)
The Save-Ums!
7:30 am Paid Program (Mon-Tue, Fri)
Guthy-Renker.com (Wed-Thu)
Ace Lightning
Clifford the Big Red Dog (Mon-Tue, Thu-Fri)
Clifford's Puppy Days (Wed)
Cyberchase
Believer's Voice of Victory
The Wiggles (Mon-Thu)
The Adventures of Jimmy Neutron: Boy Genius
Paid Program
Daily Workout
Saved by the Bell (Mon-Thu)
Saved by the Bell: The College Years (Fri)
Digimon: Digital Monsters
Codename: Kids Next Door (Mon-Thu)
The Proud Family (Mon-Thu)
Movie (Wed) "Screwed"
Motor Sport Mundial (Mon)
SpeedFreaks (Tue)
AutoWeek (Wed)
Fifth Gear (Thu)
Dream Car Garage (Fri)
Outfitter Journal (Mon)
Schnell Outdoors (Tue)
Outdoors in the Heartland (Wed)
O'Neill Outside (Thu)
Sportsman (Fri)
Flip Wilson (Fri)
Hi-5
Paid Program (Mon-Wed, Fri)
Guthy-Renker.com (Thu)
7:45 am Movie (Tue) "The Three Musketeers"
7:55 am Shanna's Show (Mon-Thu)
8:00 am Guthy-Renker.com (Mon)
Paid Program (Tue-Fri)
Paid Program
Dragon Tales
Clifford the Big Red Dog (Mon, Thu-Fri)
Gina D's Cuddle Bug Christmas (Tue)
Clifford's Puppy Days (Wed)
Happy Days
100 Most Outrageous Celebrity Moments (Fri)
World War I in Color (Mon)
Weather at War (Tue)
The Wrath of God (Wed)
Gods & Goddesses (Thu)
Who Wrote the New Testament? (Fri)
Higglytown Heroes
SportsCenter
The Sports List (Mon)
Angel
Rugrats
Movie (Fri) "Miracle on 34th Street"
The Nanny
Movie (Mon) "The Last Word" (Tue) "The Taxman" (Wed) "Storm Chasers: Revenge of the Twister" (Thu) "Gosford Park"
Inside This Old House (Fri)
Movie (Mon) "Dennis the Menace" (Wed) "Simply Irresistible" (Thu) "The Out-of-Towners" (Fri) "Jack Frost"
Saved by the Bell (Tue)
Power Rangers DinoThunder
Ed, Edd n Eddy (Mon-Thu)
The Town Santa Forgot (Fri)
Recess (Mon-Thu)
Strange World (Mon)
Timecop (Tue)
The Outer Limits (Wed)
Star Trek (Thu)
Movie (Fri) "Teenage Mutant Ninja Turtles III"
Movie (Mon) "Gold Coast" (Tue) "Nadia" (Thu) "Santa Who?" (Fri) "Beetlejuice"
Buffy the Vampire Slayer
Cold Pizza
Speed News Sunday (Mon)
MotorWeek (Tue)
Corbin's Ride On (Wed)
Two Guys Garage (Thu)
Chop Cut Rebuild (Fri)
MacGyver
Movie (Mon) "Wet Hot American Summer" (Tue) "Rolling Kansas" (Wed) "State and Main" (Thu) "Say It Isn't So"
Trigger Happy TV (Fri)
Peep
Paid Program (Mon-Thu)
Guthy-Renker.com (Fri)
8:15 am Timon & Pumbaa (Fri)
8:30 am Paid Program
This Is Your Day
Mister Rogers' Neighborhood
Dragon Tales
Happy Days
JoJo's Circus
SpongeBob SquarePants
Movie (Mon) "The Snake Pit" (Wed) "Hello Again"
Mad About You
Movie (Fri) "Gung Ho"
Saved by the Bell (Tue)
Beyblade
Mucha Lucha (Mon-Thu)
Tangerine Bear: Home in Time for Christmas (Fri)
House of Mouse (Mon-Thu)
Recess (Fri)
Autoline Detroit (Tue)
American Thunder (Wed)
My Classic Car (Thu)
Car Crazy (Fri)
This Happened To Me (Mon, Wed)
Mysterious Encounters (Tue)
Outdoor Outtakes (Thu)
Hunting 201: Beyond the Basics (Fri)
Movie (Fri) "Ferris Bueller's Day Off"
Toddworld
Paid Program (Mon-Tue, Thu-Fri)
Guthy-Renker.com (Wed)
9:00 am Pittsburgh Today Live
Live With Regis and Kelly
Guthy-Renker.com (Mon)
Paid Program (Tue-Fri)
Life Today
Barney & Friends
Sesame Street
The Beverly Hillbillies
Top 20 Countdown (Tue)
100 Most Outrageous Celebrity Moments (Fri)
World War I in Color (Mon)
Weather at War (Tue)
The Wrath of God (Wed)
Who Wrote the New Testament? (Fri)
The Wiggles (Mon-Thu)
PB&J Otter (Fri)
SportsCenter (Tue-Fri)
Paid Program
Charmed
Dora the Explorer
Movie (Thu) "Tough Guys"
Assignment Discovery
The Golden Girls
The Real Gilligan's Island (Tue)
Two of a Kind (Mon)
So Little Time (Tue)
The Snowman (Wed)
The Last Polar Bears (Thu)
The Christmas Orange (Fri)
Christmas Dinosaur (Mon)
Grandma Got Run Over by a Reindeer (Tue)
Ed, Edd 'n Eddy's Jingle Jingle Jangle (Wed)
Smurfs' Christmas (Thu)
The Weekenders (Mon)
House of Mouse (Tue)
Buzz Lightyear of Star Command (Wed)
Recess (Thu)
Timothy Tweedle (Fri)
Strange World (Mon)
Timecop (Tue)
The Outer Limits (Wed)
Star Trek (Thu)
MacGyver (Mon-Thu)
Movie (Fri) "Live and Let Die"
The Practice
MSNBC News Live
Fifth Gear
Happy Days
A Baby Story (Mon-Thu)
While You Were Out (Fri)
Close Up (Mon-Thu)
Tides of War (Fri)
9:15 am Movie (Tue) "Lonely Are the Brave"
9:30 am Paid Program
The Fresh Prince of Bel-Air
Teletubbies
The Beverly Hillbillies
Stanley (Mon-Thu)
Rolie Polie Olie (Fri)
SportsCenter (Mon)
Blue's Clues (Mon-Thu)
Blue's Room (Fri)
The Nanny
Living the Life
What's New Scooby-Doo? (Wed)
Casper's First Christmas (Thu)
'Tis the Season to Be Smurfy (Fri)
The Weekenders (Mon)
House of Mouse (Tue)
Buzz Lightyear of Star Command (Wed)
Recess (Thu)
Nash Bridges (Wed)
Fifth Gear
RV Today
The Brady Bunch
A Baby Story (Mon-Thu)
9:55 am Shanna's Show (Mon-Thu)
10:00 am The Larry Elder Show
Dr. Phil
The Andy Griffith Show
The Ellen DeGeneres Show
Who Wants to Be a Millionaire
Live With Regis and Kelly
Maury
Montel Williams
The Jane Pauley Show
Sesame Street
The Berenstain Bears
Matlock
Fresh (Mon, Wed-Thu)
100 Cheesetastic Video Tricks... Exposed (Fri)
Movie (Mon) "The Lost Battalion"
Weather at War (Tue)
The Wrath of God (Wed)
Angels: Good or Evil (Thu)
History's Mysteries (Fri)
Rolie Polie Olie
SportsCenter (Tue-Fri)
Paid Program
ER
CNN Live Today
Miss Spider's Sunny Patch Friends
Movie (Fri) "Miracle on 34th Street"
Double Agents (Mon-Thu)
World Biker Build-Off (Fri)
The Golden Girls
Murder, She Wrote (Mon-Wed)
Dawson's Creek (Mon, Wed-Fri)
The Real Gilligan's Island (Tue)
The 700 Club
Tangerine Bear: Home in Time for Christmas (Mon)
Yogi's First Christmas (Tue)
Christmas Dinosaur (Wed)
How the Grinch Stole Christmas (Thu-Fri)
The Weekenders (Mon)
House of Mouse (Tue)
Buzz Lightyear of Star Command (Wed)
Recess (Thu)
The Santa Claus Brothers (Fri)
Strange World (Mon)
Timecop (Tue)
The Outer Limits (Wed)
Star Trek (Thu)
Movie (Fri) "Loch Ness"
7 Days (Mon-Thu)
Nash Bridges (Mon-Tue, Thu)
Movie (Fri) "Tommy Boy"
Married... With Children
Cold Pizza
MSNBC News Live
NASCAR Performance (Mon)
Powerboat Racing (Tue)
Men Behind the Wrenches (Wed)
American Muscle Car (Thu)
Tuner Transformation (Fri)
PBR Total Bull (Mon, Wed)
Cowboy 101 (Tue)
Pacific Expeditions (Thu)
Samurai Sportsman (Fri)
The Dick Van Dyke Show
Paid Program (Mon-Wed, Fri)
Young, Sexy &... (Thu)
The Daily Show (Mon-Tue, Thu)
Reel Comedy (Wed)
Clean Sweep (Mon-Thu)
While You Were Out (Fri)
Island of the Giant Bears (Mon)
Living Wild (Tue-Fri)
10:20 am The Andy Griffith Show
Texas Justice
George Shrinks
PB&J Otter (Mon-Thu)
Rolie Polie Olie (Fri)
Paid Program
Lazy Town (Mon-Thu)
Max & Ruby (Fri)
Movie (Wed) "Heaven Can Wait"
The Nanny
Nine Dog Christmas (Thu)
Noel Noel (Fri)
The Weekenders (Mon)
House of Mouse (Tue)
Buzz Lightyear of Star Command (Wed)
Recess (Thu)
The District (Wed)
Married... With Children
Motor Sport Mundial (Mon)
Powerboat Racing (Tue)
NASCAR Past Champions (Wed)
Barrett-Jackson Car Search (Thu)
Sports Car Revolution (Fri)
Bull Riding (Mon-Tue, Thu-Fri)
American Freestyle Bullfighting (Wed)
I Love Lucy
Full Frontal Fashion (Mon)
Paid Program (Tue-Wed, Fri)
Comedy Central Presents (Mon-Tue, Thu)
Premium Blend (Wed)
10:45 am Movie (Mon) "Mask"
11:00 am The Price Is Right
The View
Dr. Phil
The Tony Danza Show
The Jane Pauley Show
Ambush Makeover
The Ellen DeGeneres Show
The 700 Club
Mister Rogers' Neighborhood
Teletubbies
In the Heat of the Night
Flab to Fab (Mon)
25 Most Cheesetastic TV Stars (Tue)
VH1 Goes Inside (Wed)
Redlight Greenlight (Thu)
100 Cheesetastic Video Tricks... Exposed (Fri)
Weather at War (Tue)
The Wrath of God (Wed)
History's Mysteries (Fri)
Out of the Box
SportsCenter
I, Max
ER
Backyardigans (Mon-Thu)
Blue's Clues (Fri)
Movie (Thu) "Boiling Point"
Designer Guys (Mon-Thu)
World Biker Build-Off (Fri)
The Nanny
Third Watch
Dawson's Creek (Mon, Wed-Fri)
The Real Gilligan's Island (Tue)
Movie (Mon) "To Grandmother's House We Go" (Tue) "Blizzard" (Wed) "Eloise at Christmastime" (Thu) "Christmas Every Day" (Fri) "Mr. St. Nick"
Ed, Edd 'n Eddy's Jingle Jingle Jangle (Mon, Fri)
Grandma Got Run Over by a Reindeer (Wed)
The Proud Family (Mon)
Recess (Tue)
The Weekenders (Wed)
House of Mouse (Thu)
Goof Troop (Fri)
Strange World (Mon)
Timecop (Tue)
The Outer Limits (Wed)
Star Trek (Thu)
Star Trek: Deep Space Nine (Mon-Thu)
Movie (Mon) "Casino"
The District (Tue, Thu)
Movie (Mon) "The Big Easy" (Tue) "Kalifornia" (Wed) "Bad Girls" (Thu) "Home Alone 3" (Fri) "Lucky Numbers"
MSNBC News Live
Jeep Auto Showcase (Mon)
Paid Program (Tue-Fri)
Mister Ed
Movie (Mon) "The Fulfillment of Mary Gray" (Tue) "Get to the Heart: The Barbara Mandrell Story" (Wed) "Born Yesterday" (Thu) "Broken Promises: Taking Emily Back" (Fri) "The Locusts"
Premium Blend (Mon)
Laura Kightlinger (Tue)
Comic Groove (Wed)
Comedy Central Presents (Thu)
Mad TV (Fri)
A Wedding Story (Mon-Thu)
While You Were Out (Fri)
Reptile Rulers
11:30 am Ambush Makeover
Caillou
Barney & Friends
Motormouth (Thu)
The Wiggles (Mon-Thu)
Movie (Fri)
The Sports List (Mon)
Totally Football (Tue-Fri)
Dora the Explorer (Mon-Thu)
Little Bill (Fri)
Movie (Tue) "Spencer's Mountain"
Designer Guys (Mon-Thu)
The Golden Girls
Casper's First Christmas (Mon)
A Johnny Bravo Christmas (Fri)
The Proud Family (Mon)
Recess (Tue)
The Weekenders (Wed)
House of Mouse (Thu)
Teacher's Pet (Fri)
The District (Wed)
Paid Program
PBR Total Bull (Wed)
I Dream of Jeannie
Pulp Comics VIII (Mon)
Comedy Central Presents (Tue)
Graham Norton: The Hollywood and the Ivy (Wed)
Premium Blend (Thu)
Second Chance
Reptile Rulers
11:55 am Shanna's Show (Mon-Thu)

AFTERNOON

12:00 pm News
Home Delivery
Good Day Live
Jay Jay the Jet Plane
Tavis Smiley
Magnum, P.I.
Driven (Mon)
I Love the '70s (Tue)
Movie (Wed) "Purple Rain"
VH1 Goes Inside (Thu)
100 Cheesetastic Video Tricks... Exposed (Fri)
The Christmas Truce (Mon)
Weather at War (Tue)
The Wrath of God (Wed)
Saints Preserved! (Thu)
The Koala Brothers (Mon-Thu)
SportsCenter (Tue-Fri)
Bill Cowher News Conference (Mon-Tue)
Hotrodnewz TV (Wed)
Beyond the Glory (Thu)
World Sport (Fri)
Judging Amy
News From CNN
Blue's Clues (Mon-Thu)
The Wild Thornberrys (Fri)
Movie (Fri) "Miracle on 34th Street"
B. Smith Style (Mon-Wed)
To Be Announced (Thu)
World Biker Build-Off (Fri)
Unsolved Mysteries
City Confidential
Saved by the Bell (Mon, Wed-Thu)
The Real Gilligan's Island (Tue)
Saved by the Bell: The College Years (Fri)
Ozzy & Drix (Mon)
The Grim Adventures of Billy and Mandy (Tue)
Codename: Kids Next Door (Wed)
Atomic Betty (Thu)
What's New Scooby-Doo? (Fri)
The Proud Family (Mon)
Recess (Tue)
The Weekenders (Wed)
House of Mouse (Thu)
A Mole's Christmas (Fri)
Strange World (Mon)
Timecop (Tue)
The Outer Limits (Wed)
Star Trek (Thu)
Movie (Fri) "Vampire in Brooklyn"
Star Trek: Deep Space Nine (Mon-Thu)
Movie (Fri) "The Spy Who Loved Me"
The District (Tue, Thu)
Movie (Fri) "Black Sheep"
2004 World Series of Poker (Mon-Wed)
Golf (Thu-Fri)
MSNBC News Live
Speed News Sunday (Mon)
Motorcycle Racing (Tue)
Auto Racing (Wed-Fri)
Backpacker (Mon)
Triathlon (Tue)
Motorcycle Racing (Wed)
Powerboat Racing (Thu)
Yachting (Fri)
Bewitched
Comic Remix (Mon)
Premium Blend (Tue, Thu)
Mad TV (Fri)
A Makeover Story (Mon-Thu)
While You Were Out (Fri)
Dogs With Jobs
12:30 pm The Young and the Restless
Access Hollywood
The Jane Pauley Show
Enjoying Everyday Life With Joyce Meyer
Inside Edition
On Q
Charlie Rose
Higglytown Heroes (Mon-Wed, Fri)
Care Bears: Journey to Joke-a-Lot (Thu)
SportsCenter (Mon)
Sports Talk With The Chat Pack (Wed)
Panthers Weekly (Fri)
Little Bill (Mon-Thu)
Rugrats (Fri)
Saved by the Bell (Mon, Wed-Thu)
Saved by the Bell: The College Years (Fri)
Ozzy & Drix (Mon)
The Grim Adventures of Billy and Mandy (Tue)
Codename: Kids Next Door (Wed)
Atomic Betty (Thu)
Flintstones (Fri)
The Proud Family (Mon)
Recess (Tue)
The Weekenders (Wed)
House of Mouse (Thu)
JAG (Wed)
Golf (Thu-Fri)
Backpacker (Mon)
Awe (Fri)
Green Acres
Premium Blend (Mon-Tue)
Comedy Central Presents (Wed)
Joy Behar (Thu)
A Makeover Story (Mon-Thu)
The Dog Whisperer
12:40 pm Teamo Supremo (Fri)
12:45 pm Movie (Wed) "The Return of the Pink Panther"
1:00 pm All My Children
Cheers
Days of our Lives
Divorce Court (Mon-Thu)
Brett Favre 4-Ever (Fri)
Charlie Rose
News
Britney's Most Shocking Moments (Mon)
I Love the '70s (Tue)
Fabulous Life Of... (Thu)
100 Greatest Red Carpet Moments (Fri)
Modern Marvels (Mon-Wed)
Christmas Unwrapped: The History of Christmas (Thu)
The Real King Herod (Fri)
JoJo's Circus (Mon-Wed)
Madeline's Christmas (Fri)
NBA Inside Stuff (Tue)
NFL Live (Wed-Thu)
Outback Bowl Preview (Fri)
Boxing (Mon)
Beyond the Glory (Tue)
Premiership Soccer (Wed)
Penguins Classic TV (Thu)
Championship Poker at the Plaza (Fri)
Judging Amy
Live From...
Backyardigans (Mon-Thu)
ChalkZone (Fri)
Movie (Thu) "The Longest Yard"
Surprise by Design (Mon-Thu)
Biker Build-Off (Fri)
Unsolved Mysteries (Mon-Thu)
Movie (Fri) "I'll Be Home for Christmas"
American Justice
The Cosby Show (Mon, Wed-Fri)
The Real Gilligan's Island (Tue)
Full House
Ozzy & Drix (Mon)
The Grim Adventures of Billy and Mandy (Tue)
Codename: Kids Next Door (Wed)
Atomic Betty (Thu)
Christmas Dinosaur (Fri)
Buzz Lightyear of Star Command (Mon)
Fillmore! (Tue)
The Proud Family (Wed)
Lloyd in Space (Thu)
Movie (Fri) "An All Dogs Christmas Carol"
Strange World (Mon)
Timecop (Tue)
The Outer Limits (Wed)
Star Trek (Thu)
Star Trek: The Next Generation (Mon-Thu)
Movie (Tue) "The Majestic"
Access Hollywood Hit List (Thu)
Buffy the Vampire Slayer
NFL Monday Quarterback (Mon)
2004 World Series of Poker (Tue-Wed)
Golf (Thu)
Movie (Fri) "3"
MSNBC News Live
Auto Racing (Mon, Wed-Fri)
Motorcycle Racing (Tue)
Power Hour (Mon)
Fearless (Tue)
2004 U.S. National Show Ski Championships (Thu)
Gravity 11 (Fri)
MacGyver
Movie (Mon) "Fergie and Andrew: Behind the Palace Doors" (Tue) "Freak City" (Wed) "Man Trouble" (Thu) "More to Love"
Mad TV
Perfect Proposal (Mon-Thu)
While You Were Out (Fri)
Reptile Rulers
1:15 pm Movie (Mon) "The Electric Horseman"
1:30 pm The Bold and the Beautiful
Family Feud
M*A*S*H
Divorce Court (Mon-Thu)
Last of the Summer Wine
Stanley (Mon-Wed, Fri)
NFL's Greatest Game (Tue-Wed, Fri)
Lazy Town (Mon-Thu)
All Grown Up (Fri)
The Cosby Show (Mon, Wed-Fri)
Full House
Ozzy & Drix (Mon)
The Grim Adventures of Billy and Mandy (Tue)
Codename: Kids Next Door (Wed)
Atomic Betty (Thu)
Buzz Lightyear of Star Command (Mon)
Fillmore (Tue)
The Proud Family (Wed)
Lloyd in Space (Thu)
Movie (Wed) "The Arrival"
Golf (Thu)
ATV Magazine Television (Mon, Fri)
Movie (Fri) "Lucas"
A Wedding Story (Mon-Thu)
Totally Wild
2:00 pm As the World Turns
One Life to Live
Passions
The 700 Club
Judge Hatchett (Mon-Thu)
NFL Pregame (Fri)
Sit and Be Fit (Mon)
America's Test Kitchen From Cook's Illustrated (Tue)
America Sews With Sue Hausmann (Wed)
Joy of Painting (Thu)
Conventional Cooking (Fri)
Keeping Up Appearances
Rockford Files
Flab to Fab (Mon)
I Love the '70s (Tue)
Britney's Most Shocking Moments (Thu)
100 Greatest Red Carpet Moments (Fri)
World War I in Color (Mon)
Weather at War (Tue)
The Wrath of God (Wed)
Gods & Goddesses (Thu)
Who Wrote the New Testament? (Fri)
The New Adventures of Winnie the Pooh (Mon-Wed, Fri)
SportsCenter (Mon)
Flag Football (Thu)
Beyond the Glory (Mon)
Helmets Off (Tue)
Boxing (Fri)
NYPD Blue
SpongeBob SquarePants (Mon)
The Fairly OddParents (Tue)
The Adventures of Jimmy Neutron: Boy Genius (Wed)
All Grown Up (Thu)
My Life as a Teenage Robot (Fri)
Movie (Tue) "Flame of Barbary Coast" (Fri) "Miracle on 34th Street"
Surprise by Design (Mon-Thu)
Great Biker Build-Off 2: Billy Lane vs. Dave Perewitz (Fri)
Movie (Mon) "Holy Joe" (Tue) "A Christmas Romance" (Wed) "A Song for the Season" (Thu) "Ebbie"
Movie (Mon) "The Last Word" (Tue) "The Taxman" (Wed) "Storm Chasers: Revenge of the Twister" (Thu) "Gosford Park"
Inside This Old House (Fri)
The Steve Harvey Show (Mon, Wed-Fri)
The Real Gilligan's Island (Tue)
Step by Step
Ozzy & Drix (Mon)
The Grim Adventures of Billy and Mandy (Tue)
Codename: Kids Next Door (Wed)
Atomic Betty (Thu)
Nine Dog Christmas (Fri)
Buzz Lightyear of Star Command (Mon)
Fillmore (Tue)
The Proud Family (Wed)
Lloyd in Space (Thu)
Strange World (Mon)
Timecop (Tue)
The Outer Limits (Wed)
Star Trek (Thu)
Movie (Fri) "Hollow Man"
Star Trek: The Next Generation (Mon-Thu)
Movie (Thu) "The Foreigner" (Fri) "Uncle Buck"
Buffy the Vampire Slayer (Mon-Thu)
King of the Hill (Fri)
Wire to Wire (Tue)
Whitetail Country (Wed)
NFL Live (Thu)
MSNBC News Live
NASCAR Fast Forward
Courage Colorado (Mon)
Outdoor Outtakes (Tue)
Fearless (Wed)
MX Hour (Thu-Fri)
Hunter
Gerhard Reinke's Wanderlust (Mon)
Primetime Glick (Tue)
Action (Wed)
Reel Comedy (Thu)
Mad TV (Fri)
A Baby Story (Mon-Thu)
While You Were Out (Fri)
King Solomon's Tablet (Mon)
Tycoon Toys (Tue, Thu)
Da Vinci and the Mystery of the Shroud (Wed)
Unlocking Da Vinci's Code (Fri)
2:30 pm Judge Hatchett (Mon-Thu)
Between the Lions
As Time Goes By
Movie (Wed) "Rock Star"
House of Mouse
NFL's Greatest Moments (Thu)
In My Words (Tue)
SpongeBob SquarePants (Mon)
The Fairly OddParents (Tue)
The Adventures of Jimmy Neutron: Boy Genius (Wed)
All Grown Up (Thu)
My Life as a Teenage Robot (Fri)
Movie (Fri) "Gung Ho"
The Steve Harvey Show (Mon, Wed-Fri)
Step by Step
Ozzy & Drix (Mon)
The Grim Adventures of Billy and Mandy (Tue)
Codename: Kids Next Door (Wed)
Atomic Betty (Thu)
Buzz Lightyear of Star Command (Mon)
Fillmore (Tue)
The Proud Family (Wed)
Lloyd in Space (Thu)
King of the Hill (Fri)
The New American Sportsman (Tue)
NBA Inside Stuff (Wed)
Courage Colorado (Mon)
Outside Magazine's Ultimate Top 10 (Tue)
Gerhard Reinke's Wanderlust (Mon)
Primetime Glick (Tue)
Action (Wed)
Trigger Happy TV (Thu)
A Baby Story (Mon-Thu)
2:45 pm Timon & Pumbaa (Fri)
3:00 pm Guiding Light
General Hospital
Days of our Lives
Pokemon
Dr. Phil
Judge Joe Brown (Mon-Thu)
NFL Football (Fri)
Reading Rainbow
Ballykissangel
Magnum, P.I.
Celebrity Diets: Secrets Revealed (Mon)
I Love the '70s (Tue)
Awesomely Oversexed (Thu)
100 Greatest Red Carpet Moments (Fri)
World War I in Color (Mon)
Weather at War (Tue)
The Wrath of God (Wed)
Who Wrote the New Testament? (Fri)
House of Mouse
1st & 10 (Tue)
NFL's Greatest Moments (Wed)
NFL Live (Thu)
2004 World Series of Poker (Fri)
Running (Mon)
Off the Wall (Tue, Thu)
MLBPAA Achievement Awards (Wed)
Impact! Wrestling (Fri)
Law & Order
SpongeBob SquarePants (Mon)
The Fairly OddParents (Tue)
The Adventures of Jimmy Neutron: Boy Genius (Wed)
All Grown Up (Thu)
My Life as a Teenage Robot (Fri)
Movie (Wed) "Tough Guys"
Double Agents (Mon-Thu)
Great Biker Build-Off 3: Indian Larry vs. Paul Yaffe (Fri)
Movie (Fri) "Christmas Child"
The Drew Carey Show
Boy Meets World
Ozzy & Drix (Mon)
The Grim Adventures of Billy and Mandy (Tue)
Codename: Kids Next Door (Wed)
Atomic Betty (Thu)
Lloyd in Space (Mon-Thu)
Recess Christmas: Miracle on Third Street (Fri)
Strange World (Mon)
Timecop (Tue)
The Outer Limits (Wed)
Star Trek (Thu)
MacGyver (Mon-Thu)
Movie (Fri) "Thunderball"
Movie (Mon) "Sliver"
Cops (Mon-Thu)
King of the Hill (Fri)
Arm Wrestling (Tue)
Firefighter Combat Challenge (Wed)
Weightlifting (Thu)
Movie (Fri) "3"
MSNBC News Live
Paid Program
Bonanza
The Naked Truth (Mon, Wed-Thu)
Movie (Mon) "Rolling Kansas" (Tue) "40 Days and 40 Nights" (Wed) "The Big Lebowski"
Trigger Happy TV (Thu)
Mad TV (Fri)
A Makeover Story (Mon-Thu)
Overhaulin' (Fri)
Seconds From Disaster (Mon)
Interpol Investigates (Tue)
Gladiator Gearheads (Wed)
Air Emergency (Thu)
Be the Creature (Fri)
3:30 pm Mucha Lucha
Judge Joe Brown (Mon-Thu)
Postcards From Buster
Celebrity Diets (Mon)
Recess
NFL Films Presents (Mon)
PGA Tour Season Review (Tue)
On Campus (Wed)
Inside Politics
SpongeBob SquarePants (Mon)
The Fairly OddParents (Tue)
The Adventures of Jimmy Neutron: Boy Genius (Wed)
All Grown Up (Thu)
My Life as a Teenage Robot (Fri)
Movie (Thu) "Silver Streak"
The Drew Carey Show
Boy Meets World
Ozzy & Drix (Mon)
The Grim Adventures of Billy and Mandy (Tue)
Codename: Kids Next Door (Wed)
Atomic Betty (Thu)
Smurfs' Christmas (Fri)
The Weekenders (Mon-Thu)
Movie (Wed) "Nurse Betty"
Cops (Mon-Wed)
Movie (Thu) "Someone Like You"
King of the Hill (Fri)
Arm Wrestling (Tue)
Streamlight Relay Challenge (Wed)
NHRA Stylefest (Thu)
Buckmasters (Mon)
ATV Magazine Television (Tue)
Beretta's Bird Hunter's Journal (Wed)
One More Cast With Shaw Grigsby (Thu)
Sighting in With Shooting USA (Fri)
The Naked Truth
Mad TV (Thu)
A Makeover Story (Mon-Thu)
3:45 pm Movie (Mon) "Sea of Love"
4:00 pm News
Oprah Winfrey
Judge Joe Brown
Judge Judy
Yu-Gi-Oh!
Jerry Springer (Mon-Thu)
Arthur
Are You Being Served?
America's Funniest Home Videos
I Love the '70s (Tue)
Celebrity Showdown (Thu)
100 Greatest Red Carpet Moments (Fri)
Movie (Mon) "The Lost Battalion"
Weather at War (Tue)
The Wrath of God (Wed)
Angels: Good or Evil (Thu)
History's Mysteries (Fri)
Lilo & Stitch
NFL Primetime (Mon)
NFL Live (Wed)
1st & 10 (Thu)
2004 World Series of Poker (Fri)
Evolution of Sports (Mon)
American Poker Championship at Turning Stone Resort & Casino (Tue)
Fusion TV (Wed)
Championship Poker at the Plaza (Thu)
ASA Mobile Skatepark (Fri)
Law & Order
SpongeBob SquarePants (Mon)
The Fairly OddParents (Tue)
The Adventures of Jimmy Neutron: Boy Genius (Wed)
All Grown Up (Thu)
My Life as a Teenage Robot (Fri)
Movie (Tue) "Hombre" (Fri) "Miracle on 34th Street"
Monster Garage (Mon-Thu)
Great Biker Build-Off 4: Billy Lane vs. Indian Larry (Fri)
Strong Medicine (Mon-Thu)
Murder, She Wrote (Mon-Wed)
Yes, Dear
Full House
Ozzy & Drix (Mon)
The Grim Adventures of Billy and Mandy (Tue)
Codename: Kids Next Door (Wed)
Atomic Betty (Thu)
Grandma Got Run Over by a Reindeer (Fri)
Recess (Mon-Thu)
Roswell (Mon-Wed)
Andromeda (Thu)
Real TV (Mon-Thu)
Movie (Tue) "Housesitter" (Thu) "Beetlejuice" (Fri) "Coyote Ugly"
Movie (Mon) "Nine Months" (Tue) "Twins" (Wed) "Dude, Where's My Car?" (Fri) "Home Alone 3"
Best of the 2003 World Series of Poker (Mon)
Arm Wrestling (Tue)
NFL's Greatest Moments (Wed)
Street Rodder (Thu)
Market Wrap With Ron Insana
NASCAR Performance
Guide To The Outdoors (Mon)
Hunter's Handbook (Tue)
Outdoor Expeditions International (Wed)
One More Cast With Shaw Grigsby (Thu)
Outfitter Journal (Fri)
The Andy Griffith Show
Two Guys and a Girl
Mad TV (Fri)
Trading Spaces (Mon-Thu)
Overhaulin' (Fri)
Titanic Revealed (Mon)
Expeditions to the Edge (Tue)
Tycoon Toys (Wed)
The Third Gender (Thu)
Nature's Nightmares (Fri)
4:15 pm Lester Holt Live
4:30 pm Judge Judy
Yu-Gi-Oh!
Maya & Miguel
Rock Bodies (Mon)
Redlight Greenlight (Wed)
Recess (Mon-Thu)
Brandy & Mr. Whiskers (Fri)
NFL Live (Tue, Thu)
1st & 10 (Wed)
ASA Mobile Skatepark (Fri)
Crossfire
SpongeBob SquarePants (Mon)
The Fairly OddParents (Tue)
The Adventures of Jimmy Neutron: Boy Genius (Wed)
All Grown Up (Thu)
My Life as a Teenage Robot (Fri)
Yes, Dear
Full House
Ozzy & Drix (Mon)
The Grim Adventures of Billy and Mandy (Tue)
Codename: Kids Next Door (Wed)
Atomic Betty (Thu)
Fillmore (Mon-Thu)
Buzz Lightyear of Star Command (Fri)
Movie (Fri) "Congo"
Real TV (Mon-Thu)
2004 World Series of Poker (Mon-Tue)
Golf (Thu)
Two Guys Garage
Caonka Outdoors (Mon)
Water Dogs (Tue)
The World of Beretta (Wed)
Fishing Ontario (Thu)
Guide To The Outdoors (Fri)
Leave It to Beaver
Take My Kids, Please!

Daytime Programs CONT

(Mon)
Two Guys and a Girl (Tue, Thu-Fri)
Savvy (Wed)
57 Movie (Thu) "40 Days and 40 Nights"
5:00 pm 2 (2) 4 (4) 6 (6) 8 25 11
8 12 (12) News
5 (5) NewsChannel 5 at 5
7 22 That's Funny
10 53 Maury (Mon-Thu)
13 (13) Cyberchase
16 Arthur
22 The Cosby Show
23 I Love the '70s (Tue)
Movie (Wed) "Austin Powers: International Man of Mystery"
Awesomely Badder Fashion (Thu)
Maxim Hot 100 (Fri)
24 Weather at War (Tue)
The Wrath of God (Wed)
History's Mysteries (Fri)
26 Kim Possible
27 Around the Horn (Mon-Thu)
2004 World Series of Poker (Fri)
28 The Sports List
29 Angel
30 Wolf Blitzer Reports
33 SpongeBob SquarePants
34 Movie (Wed) "The Longest Yard"
35 American Chopper (Mon)
Monster House (Tue-Thu)
World Biker Build-Off (Fri)
36 The Nanny (Mon-Thu)
Movie (Fri) "The Angel Doll"
37 Third Watch
38 Home Improvement
39 Gilmore Girls
40 Totally Spies (Mon)
Code Lyoko (Tue)
Static Shock (Wed)
Teen Titans (Thu)
The Night B4 Christmas (Fri)
42 House of Mouse (Mon)
The Weekenders (Tue, Thu)
Recess (Wed)
Mickey's Once Upon a Christmas (Fri)
43 BeastMaster (Mon-Thu)
44 Maximum Exposure (Mon-Thu)
45 Monk (Mon)
47 2004 World Series of Poker (Wed)
Golf (Thu)
Movie (Fri) "3"
49 Drag Racing
51 Ducks Unlimited TV (Mon)
Water Dogs (Tue)
Buckmasters (Wed)
This Happened To Me (Thu)
Hunter's Handbook (Fri)
52 All in the Family (Mon)
The Munsters (Tue)
Green Acres (Wed)
Sanford and Son (Thu)
Wings (Fri)
55 Movie (Mon) "Footloose" (Tue) "Recipe for Revenge" (Wed) "He Said, She Said" (Thu) "Safe Passage" (Fri) "The New Swiss Family Robinson"
57 Mad TV (Mon-Wed, Fri)
58 While You Were Out (Mon-Thu)
Overhaulin' (Fri)
59 Return to Titanic (Mon)
Seconds From Disaster (Tue)
Tycoon Toys (Wed)
Lost Ships of the Mediterranean (Thu)
Nature's Nightmares (Fri)
5:05 pm 33 Movie (Mon)
5:10 pm 42 Movie (Tue) "Alice in Wonderland" (Wed) "The Aristocats" (Thu) "The Land Before Time VII: The Stone of Cold Fire"
5:30 pm 5 (5) 6 (6) 12 (12) News
7 22 Yes, Dear
8 25 Frasier
13 (13) Zoom
16 BBC World News
22 The Cosby Show
23 Rock Bodies (Mon)
26 The Proud Family
27 Pardon the Interruption (Mon-Thu)
28 Totally Football (Mon-Thu)
Ultimate Fantasy Football (Fri)
33 Danny Phantom
36 The Nanny (Mon-Thu)
38 Home Improvement
40 Totally Spies (Mon)
Code Lyoko (Tue)
Static Shock (Wed)
Teen Titans (Thu)
Movie (Fri) "Mr. Magoo's Christmas Carol"
47 2004 World Series of Poker (Mon-Tue)
Golf (Thu)
51 Benelli's American Safari (Mon)
We Live Outdoors (Tue)
Fly Fishing Masters (Wed)
This Happened To Me (Thu)
Americana Outdoors (Fri)
52 All in the Family (Mon)
The Munsters (Tue)
Green Acres (Wed)
Sanford and Son (Thu)
Wings (Fri)
57 Reel Comedy (Wed)
6:00 pm 2 (2) 4 (4) 5 (5) 6 (6) 8 25 11 8 12 (12) News
7 22 The Simpsons
10 53 Friends (Mon-Thu)
NFL Postgame (Fri)
13 (13) 16 The NewsHour With Jim Lehrer
22 Home Improvement
23 I Love the '70s (Tue)
InStyle's Greatest Weddings (Thu)
100 Most Metal Moments (Fri)
24 The Christmas Truce (Mon)
Weather at War (Tue)
The Wrath of God (Wed)
Saints Preserved! (Thu)
26 Even Stevens (Mon-Thu)
Braceface (Fri)
27 SportsCenter
28 I, Max
29 Charmed
30 Lou Dobbs Tonight
33 Hey Arnold!
34 Movie (Mon) "Intersection" (Thu) "Hooper" (Fri) "Miracle on 34th Street"
35 American Chopper (Mon)
Monster Nation (Tue-Thu)
World Biker Build-Off (Fri)
36 The Golden Girls (Mon-Thu)
37 City Confidential
38 Seinfeld
39 7th Heaven
40 Totally Spies (Mon)
Code Lyoko (Tue)
Static Shock (Wed)
Teen Titans (Thu)
43 Stargate SG-1 (Mon-Thu)
44 World's Wildest Police Videos (Mon-Thu)
Movie (Fri) "You Only Live Twice"
45 Movie (Tue) "Sgt. Bilko" (Wed) "Bowfinger" (Thu) "12 Days of Christmas Eve" (Fri) "Bring It On"
46 Fear Factor (Mon-Thu)
Movie (Fri) "Jingle All the Way"
47 2004 World Series of Poker (Wed)
Golf (Thu)
48 The Abrams Report
49 Monster Jam
51 The World of Beretta (Mon)
Buckmasters (Tue)
Real Fishing (Wed)
One More Cast With Shaw Grigsby (Thu)
Outfitter Journal (Fri)
52 All in the Family (Mon)
The Munsters (Tue)
Green Acres (Wed)
Sanford and Son (Thu)
Wings (Fri)
57 Shorties Watchin' Shorties (Mon-Tue)
Comedy Central's Last Laugh '04 (Wed)
Mad TV (Fri)
58 Clean Sweep (Mon-Thu)
Overhaulin' (Fri)
59 Dogs With Jobs
6:15 pm 43 Movie (Tue) "Hannie Caulder"
6:30 pm 2 (2) CBS Evening News (Tue)
4 (4) ABC World News Tonight
5 (5) CBS Evening News
6 (6) 8 25 11 8 12 (12) NBC Nightly News
7 22 22 Will & Grace
10 53 Frasier
23 Celebrity Diets: Secrets Revealed (Mon)
26 Lizzie McGuire
27 College Football (Thu)
28 Savran on SportsBeat (Mon-Thu)
Bill Cowher (Fri)
33 Rugrats
36 The Golden Girls (Tue-Thu)
38 Seinfeld
40 Totally Spies (Mon)
Code Lyoko (Tue)
Static Shock (Wed)
Teen Titans (Thu)
42 Annabelle's Wish (Fri)
47 NFL Films Presents (Mon)
NFL Live (Tue, Thu)
51 Cowboy Action Shooter (Mon)
Hunting 201: Beyond the Basics (Tue)
Fishing With Roland Martin (Wed-Thu)
Turkey Call (Fri)
52 All in the Family (Mon)
The Munsters (Tue)
Green Acres (Wed)
Sanford and Son (Thu)
Wings (Fri)
57 Strangers With Candy (Mon-Tue)
Movie (Thu) "Say It Isn't So"
59 The Dog Whisperer

SATURDAY

Donna Reed and James Stewart star as a small-town couple facing financial ruin at Christmastime in "It's a Wonderful Life," airing Saturday on NBC.

TRIVIA

Michael Jeter ("Mrs. Santa Claus") originally studied medicine at Memphis State University and once worked as a legal secretary.

TRIVIA

Christopher Plummer ("The Sound of Music") won Tony Awards for his performances in "Cyrano" and "Barrymore."

SATURDAY MORNING — DECEMBER 18, 2004

	6 AM	6:30	7 AM	7:30	8 AM	8:30	9 AM	9:30	10 AM	10:30	11 AM	11:30	12 PM
CBS 2 (2) 5 (5)	(2)News (5)Pet Keeping With Marc Morrone	(5)Outdoorsman With Buck McNeely	(5)Lazy Town "Sports Day" Sports Day race. [CC]	(5)Miss Spider's Sunny Patch Friends [CC]	(2)Saturday Early Show [CC] (5)Backyardigans [CC]	(5)Dora the Explorer Big Red Chicken's fiesta. [CC]	(5)Saturday Early Show (In Stereo) [CC]		(2)Backyardigans Message for King Austin. [CC]	(2)Dora the Explorer Big Red Chicken's fiesta. [CC]	(2)Hometown High Q (5)Little Bill Elephant gets sick. [CC]	(2)Hometown High Q (5)Blue's Clues The origin story.	(2)Steelers Kick-Off (5)Apex
WTAE 4	News [CC]		Good Morning America [CC]		News [CC]				The Proud Family (EI)	That's So Raven (In Stereo) (EI)	Lilo & Stitch "Mr. Stenchy" [CC]	Fillmore "Currency of Doubt" [CC]	News [CC]
NBC 6 (6) 8 25 11 (8) 12 (12)	(6)(8)Paid Program (11)Impact (12)This Old House (In Stereo) [CC]	(6)Outdoorsman (8)Health (11)News (12)Woods	(6)(8)(12)Today Games as gifts. (In Stereo) [CC] (11)News [CC]				(6)Paid Prog. (8)New House (12)The News Weekend	(6)Paid Program (8)P. Allen Smith Gardens Peach shortcake.	(6)(8)Kenny the Shark Kat whips Kenny into shape. [CC] (12)Teen Kids News	Tutenstein Cleo and Luxor's minds switched. (In Stereo) (EI) [CC]	Trading Spaces: Boys vs. Girls "Brandon vs. Ashanti" [CC]	Endurance "I'm Pulling for You" Someone betrays the team. (In Stereo) (EI)	Strange Days at Blake Holsey High Ball search. (In Stereo) (EI)
WB 7 22	Paid Program	Paid Program	Guthy-Renker	Paid Program	Pokemon "I Feel Skitty!"	Mucha Lucha [CC]	Teen Titans "Fractured"	Xiaolin Showdown	Pokemon (In Stereo)	The Batman [CC]	Yu-Gi-Oh! "Deja Duel!"	Yu-Gi-Oh! "Deja Duel"	Pet Keeping
FOX 10 53	Paid Program	Paid Program	Sherlock Holmes	Wild America [CC]	The Cramp Twins [CC]	Winx Club [CC]	Sonic X (In Stereo) [CC]	One Piece (In Stereo)	Mutant Turtles	F-Zero: GP Legend [CC]	Kirby: Right	Shaman King (N) [CC]	NFL Under the Helmet
PBS 13 (13)	Off Q (In Stereo)	Right on the Money	Business Schl	Washington Week	Jrnl Edit. Rpt	Tucker Carlson	McLaughlin Group (N)	Religion-Ethics	QED Cooks	Wine, Food & Friends	Caprial-John	Lidia's Italian	Ciao Italia (In Stereo)
PBS 16 36	Longarm Quilt	Ndl Arts Studio	Kaye's Quilting	Sewing With Nancy	Joy of Painting [CC]	One Stroke Painting [CC]	Artworks This Week	Ciao Italia (In Stereo)	Master Class [CC]	Let's Get Cooking [CC]	Hawaii Cooks [CC]	Barbecue University	This Old House [CC]
WGN 22	U.S. Farm Report (N)	Outdoor Secrets	Enterprise Rpt.	Adelante Chicago	Paid Program	Paid Program	Paid Program	Paid Program	Paid Program	Paid Program	Paid Program	Health Corner	Paid Program
VH-1 23	Jump Start (In Stereo)				Fresh (In Stereo)		Top 40 of 2004 (N) (In Stereo)				Best Year Ever (In Stereo)		Motormouth
HIST 24	Lost Treasures of the Ancient World [CC]		Lost Treasures of the Ancient World [CC]		Command Decisions	Command Decisions	Ultimate Survival "Defiant Courage" [CC]		Ultimate Survival "The Rescue Season" [CC]		Ultimate Survival Two explorers test limits. [CC]		Ultimate Survival [CC]
DISN 26	Winnie-Pooh	Bear in House	The Koala Brothers [CC]	The Wiggles [CC]	Higglytown Heroes [CC]	JoJo's Circus [CC]	The Wiggles [CC]	Stanley [CC]	Rolie Polie Olie [CC]	House of Mouse [CC]	Lilo & Stitch [CC]	Lilo & Stitch [CC]	Dave the Barbarian
ESPN 27	SportsCenter [CC]		SportsCenter [CC]		SportsCenter [CC]		SportsCenter [CC]		SportsCenter (Live) [CC]			NFL Countdown	College Basketball
FSP 28	Fant. Football	Beyond the Glory [CC]	Beyond the Glory Grant Hill. [CC]		FSN America	Paid Program	Paid Program	Hotrod-newz TV	Outdoor Secret	Bill Cowher	Sports Tonight	Endless Golf	ASA Mobile Skatepark
TNT 29	★ "Wild Wild West" (1999, Western) Will Smith. Two 19th-century secret agents battle a criminal genius.				★★½ "Leviathan" (1989) Peter Weller. A mutagen turns undersea miners into amphibious monsters.				★ "Dungeons & Dragons" (2000, Fantasy) A young hero and his sidekicks battle an evil megalomaniac.				★½ "Deep Rising"
CNN 30	CNN Presents: The Two Marys		CNN Saturday Morning			House Call	CNN Saturday Morning [CC]		On the Story [CC]		People in the News LL Cool J; Shania Twain. [CC]		CNN Live Saturday [CC]
NICK 33	Thornberrys	Hey Arnold! [CC]	Rocket Power [CC]	Rugrats (In Stereo) [CC]	Jimmy Neutron	Jimmy Neutron	SpongeBob	SpongeBob	Oddparents	Oddparents	Danny Phantom [CC]	Teenage Robot	Thornberrys
AMC 34	Sergio Leone: Once Upon a Time [CC]		★★★ "Angel and the Badman" (1947) John Wayne. A Quaker woman reforms a wounded gunslinger. [CC]				★★½ "The Fighting Kentuckian" (1949) In 1810, a farmer courts a French aristocrat's daughter.				★★★ "Shepherd of the Hills" (1941, Drama) John Wayne, Betty Field. [CC]		
TDC 35	Paid Program	Paid Program	Paid Program	Paid Program	Paid Program	Paid Program	D.B. Cooper [CC]		Flight From Justice: The Story of D.B. Cooper [CC]				Dangerous Company
LIFE 36	Paid Program	Paid Program	Paid Program	Paid Program	Paid Program	Paid Program	Paid Program	Paid Program	Paid Program	Paid Program	Women's Health	Head 2 Toe [CC]	The Golden Girls [CC]
A&E 37	Paid Program	Paid Program	Biography "Fyodor Dostoevsky" [CC]		Midsomer Murders "Tale of Two Hamlets" (N) [CC]				Sell This House [CC]	Sell This House [CC]	Sell This House [CC]	Sell This House [CC]	All Year Round
TBS 38	Bosom Buddies	Bosom Buddies	Saved by the Bell [CC]	Saved by the Bell [CC]	Home Improve.	Home Improve.	The Real Gilligan's Island		The Real Gilligan's Island		All New Bloopers	★★ "Josie and the Pussycats" (2001) [CC]	
FAM 39	Paid Program	Paid Program	Beyblade (In Stereo)	Beyblade (In Stereo)	Power Rangers	Power Rangers	Super Robot	Dragon Booster [CC]	Digimon (In Stereo) [CC]	Digimon-Digital	Spider-Man (In Stereo)	X-Men (In Stereo) [CC]	Full House (In Stereo)
TOON 40	Dexter's Laboratory	Dexter's Laboratory	Ed, Edd n Eddy	Ed, Edd n Eddy	Grim Adventures	Evil Con Carne	Codename: Kid	Codename: Kid	Foster's Home	Atomic Betty	Totally Spies	Hi Hi Puffy Ami Yumi	Teen Titans "Haunted"
TDISN 42	Hercules (In Stereo)	Hercules (In Stereo)	Sabrina's Secret Life	Sabrina's Secret Life	Timon & Pumbaa [CC]	Timon & Pumbaa [CC]	House of Mouse [CC]	House of Mouse [CC]	Buzz Lightyear	Buzz Lightyear	The Life and Adventures of Santa Claus [CC]		
SCIFI 43	Paid Program	Paid Program	Paid Program	Paid Program	Paid Program	Paid Program	★★ "Retro-Puppetmaster" (1999, Horror) The young Toulon learns how to bring his puppets to life.				★½ "Curse of the Puppet Master" (1998, Horror) George Peck. [CC]		
TNN 44	Paid Program	Paid Program	Paid Program	Paid Program	Paid Program	Paid Program	Paintball 2X-tremes	Philips Shred Cafe	Winning Edge	V-Spot (N) (In Stereo)	Reality of Speed	Tough Truckin'	Top Dead Center
USA 45	Paid Program	Paid Program	Paid Program	Select Comfort	Paid Program	Paid Program	6 Second Abs	Paid Program	"The Flintstones in Viva Rock Vegas" (2000) Fred Flintstone and Barney Rubble court their future wives.			"Junior" (1994) [CC]	
FX 46	Paid Program	Paid Program	★★★ "Wall Street" (1987, Drama) Michael Douglas, Charlie Sheen. A ruthless corporate raider instructs a young stockbroker.				Married... With	Married... With	Married... With	Married... With	Fear Factor "Female Models" (In Stereo) [CC]		★½ "Home Alone 3"
ESPN2 47	Offshore Adventures	N. Amer. Hunter	K9 Nation	Dog On It!	Walker's Cay	Denny Brauer	Advantage Adventures	Real Tree Outdoors	Offshore Adventures	Under Wild Skies	College Football: NCAA Division III Final – Teams TBA. Salem, Va. (Live)		
MSNBC 48	Headliners & Legends: George W. Bush		Headliners & Legends: Rudy Giuliani		Economy Watch		MSNBC News Live		MSNBC News Live		MSNBC News Live		H&L: Hussein
SPEED 49	Paid Program [CC]	Paid Program [CC]	Fifth Gear	Sports Car Revolution	Corbin's Ride On	American Thunder	American Muscle Car	Dream Car Garage	Car Crazy	NOPI Tunervis.	Power-boats	Power-boats	Year in Racing
OUTDR 51	Paid Program [CC]		Paid Program [CC]	Tred Barta	Outdoor	NASCAR Outdoors	One More Cast	Bill Dance Outdoors	Shooting USA	Hunting 201	Buckmasters	We Live Outdoors	Turkey Call (In Stereo)
TVL 52	Gunsmoke "Cleavus"		Bonanza "The Trail Gang"		Carol Burnett	Flip Wilson [CC]	ALF's Hit Talk Show	TV Land Moguls "The '70s" Multiple successes.		ET in TV Land "Three's Company." [CC]		Top 10	Andy Griffith
WE 55	Paid Program	Paid Program	Paid Program	Paid Program	Paid Program	Guthy-Renker	Guthy-Renker	Paid Program	Paid Program	Paid Program	Everyday Elegance Holiday [CC]		Young, Sexy &...
COM 57	Paid Program	Paid Program	Duckman (In Stereo)	Duckman (In Stereo)	Dilbert (In Stereo) [CC]	Creature Comforts	Mad TV (In Stereo) [CC]		Mad TV "Trina's Christmas Miracle." [CC]		★★½ "The Hebrew Hammer" (2003, Comedy) Adam Goldberg. [CC]		
TLV 58	Paid Program	Paid Program	Select Comfort	Paid Program	Paid Program	Paid Program	Home Again [CC]	Home Again [CC]	In a Fix "Villa Oasis" [CC]		Clean Sweep "Handbag Hell" [CC]		Trading Spaces [CC]
NGEO 59	Paid Program	Paid Program	Paid Program	Paid Program	Paid Program	Paid Program	Be the Creature "African Wild Dogs"		Be the Creature "African Lion"		Megalightning		Killer Ice

SATURDAY AFTERNOON — DECEMBER 18, 2004

	12:30	1 PM	1:30	2 PM	2:30	3 PM	3:30	4 PM	4:30	5 PM	5:30	6 PM	6:30
CBS 2 (2) 5 (5)	NFL Today Host Greg Gumbel. (Live) [CC]	NFL Football: Pittsburgh Steelers at New York Giants. Giants Stadium. (Live) [CC]								College Basketball: Oklahoma at Duke. (Live) [CC]			
WTAE 4	Paid Program	Figure Skating: Marshalls World Cup of Skating. From The Palace of Auburn Hills in Auburn Hills, Mich.				PGA Tour Special: One From the Heart (N)		Golf: Wendy's Three-Tour Challenge -- First Day. From Reflection Bay Golf Club in Henderson, Nev.				News [CC]	ABC World News Tonight [CC]
NBC 6 (6) 8 25 11 (8) 12 (12)	Darcy's Wild Life Darcy helps Lindsay gain attention. (In Stereo) (EI)	(6)DIY (8)TBA (11)Kenny-Shark (12)Axis	(6)Guthy-Renker (11)Dolce Vita (12)Hawthorne	(6)Paid Prog. (11)WPXI Carol Si (12)Hawthorne	(6)Paid Program (12)Axis	Motorcycle Racing: Vans Freestyle Motocross Championship. (In Stereo) [CC]		Andrea Bocelli Tribute on Ice Ontario. (N) (In Stereo) [CC]				News [CC]	NBC Nightly News [CC]
WB 7 22	Liberty's Kids [CC]	Primary Focus	White Water Trail	Matlock "The Black Widow" (In Stereo) [CC]		★★½ "Eddie" (1996) Whoopi Goldberg. A basketball fanatic is hired to coach the New York Knicks.				The X-Files "Tooms" (In Stereo) [CC]		Paid Program	Paid Program
FOX 10 53	Paid Program	★★ "The Big Brass Ring" (1999) William Hurt. Ghosts from the past haunt an ambitious politician.				The X-Files "Grotesque" (In Stereo) [CC]		Paid Program	NFL Pregame [CC]	NFL Football: Washington Redskins at San Francisco 49ers. Monster Park. (In Stereo Live) [CC]			
PBS 13 (13)	Jacques Pepin	Martin Yan	Master Class [CC]	Victory Garden [CC]	Woodwright	Yankee Shop	Ask This Old House	This Old House [CC]	Tracks Ahead	Find! (In Stereo) [CC]	Lifequest (In Stereo)	Antiques Roadshow "San Diego, California" [CC]	
PBS 16 36	Hometime [CC]	Yankee Shop	Julia's Kitchen	Baking With Julia	Julia & Jacques	Jacques Pepin	Bargain Hunt	Antiques Roadshow UK "Selby" (In Stereo) [CC]		MotorWeek "Volvo V50"	Outdoors Maryland	Antiques Roadshow "San Diego, California" [CC]	
WGN 22	Paid Program	Soul Train Marques Houston video. (In Stereo)		★★★ "Christmas Lilies of the Field" (1979, Drama) A former soldier lends a hand to five needy nuns.				Mutant X "Nothing to Fear" [CC]		Andromeda "The Weight" [CC]		Home Improve.	Will & Grace [CC]
VH-1 23	Motormouth	ET on VH1 (In Stereo)	Fabulous Life Of...	Top 40 of 2004 (In Stereo)				20 Most Awesomely Bad Songs of 2004		Best Year Ever (In Stereo)		My Coolest Years "Jocks and Cheerleaders" (N)	
HIST 24	Ultimate Survival [CC]	UFO Files Grays are reputed to be responsible.		Full Throttle "El Camino vs. Ranchero" [CC]		Modern Marvels "Snackfood Tech" [CC]		Hands on History [CC]	Hands on History [CC]	Back to the Blueprint	Back to the Blueprint	Back to the Blueprint	Guts & Bolts (N) [CC]
DISN 26	Dave the Barbarian	Mr. Whiskers	The Proud Family [CC]	★★½ "Johnny Tsunami" (1999, Drama) A teenage surfer from Hawaii moves to a Vermont ski town. [CC]				Lilo & Stitch [CC]	Mr. Whiskers	Kim Possible [CC]	The Proud Family [CC]	Braceface [CC]	Lizzie McGuire [CC]
ESPN 27	(12:00) College Basketball: Kentucky at Louisville. (Live) [CC]			College Basketball: Texas at Wake Forest. (Live) [CC]				Karate: ISKA	Karate: ISKA	Karate ISKA K-1	Karate 2004 ISKA	Karate 2004 ISKA	Karate 2004 ISKA
FSP 28	ASA Mobile Skatepark	The Sports List	Tim McCarver	Beyond the Glory Grant Hill. [CC]		College Basketball: Western Michigan at USC. (Live)				Boomer Esiason	NBA Action	Fant. Football	In My Words
TNT 29	Movie: ★½ "Deep Rising" (1998, Horror) Treat Williams. Cont'd			★★ "The Librarian: Quest for the Spear" (2004) A man protects magical artifacts from the forces of evil.				★★ "The Specialist" (1994, Drama) A woman asks a bomb expert to eliminate three gangsters. [CC]				★★ "Road House" (1989) Patrick Swayze. [CC]	
CNN 30	CNN Live Saturday [CC]	In the Money [CC]		CNN Live Saturday [CC]		Next at CNN [CC]		CNN Live Saturday [CC]	Dolla[illegible] Signs [CC]	People in the News LL Cool J, Shania Twain. [CC]		CNN Live Saturday	
NICK 33	Teenage Robot	Hey Arnold! [CC]	CatDog (In Stereo) [CC]	Rugrats (In Stereo) [CC]	Doug (In Stereo) [CC]	ChalkZone (In Stereo)	As Told by Ginger [CC]	SpongeBob	Rugrats (In Stereo) [CC]	Oddparents	Rocket Power [CC]	All Grown Up [CC]	Jimmy Neutron
AMC 34	Movie: Cont'd	★★★ "North to Alaska" (1960, Adventure) John Wayne, Stewart Granger. A miner replaces his partner's fiancee with a gold digger.					★★ "Rooster Cogburn" (1975, Western) A former deputy helps the daughter of a murdered minister				★★★½ "She Wore a Yellow Ribbon" (1949, Western) John Wayne.		
TDC 35	(12:00) Dangerous Company Strange parachuting accident. [CC]			Code of Silence Gang robs New England banks. [CC]				No Opportunity Wasted Roller-skating serpentine.		American Hot Rod [CC]		American Casino Bikini show; large party. [CC]	
LIFE 36	★★½ "When Love Kills: The Seduction of John Hearn" (1993, Drama) Gary Cole, Marg Helgenberger, Julie Harris. A Vietnam veteran becomes a killer-for-hire. [CC]								★★★★ "GoodFellas" (1990, Drama) Robert De Niro, Ray Liotta, Joe Pesci. An account of a hood's tenure in a mob crime family. [CC]				
A&E 37	Mondo Magic [CC]	Mondo Magic [CC]	Airline [CC]	MovieReal "The Aviator" [CC]		"Karroll's Christmas" (2004) Tom Everett Scott. Holiday spirits visit the wrong man on Christmas Eve.				Between Life and Death: The Terri Schiavo Story		American Justice: John Wayne Gacy	
TBS 38	Movie: ★★ "Josie and the Pussycats" (2001, Comedy) [CC] Cont'd			★★½ "National Lampoon's Vacation" (1983) A vacationing family detours into screwball side trips. [CC]				★★★ "The Mask" (1994, Fantasy) Jim Carrey. A mask transforms a milquetoast into a mighty man. [CC]				★★ "Ace Ventura: Pet Detective" (1994) [CC]	
FAM 39	Full House (In Stereo)	Boy Meets World [CC]	Boy Meets World [CC]	★★ "Christmas Every Day" (1996) Robert Hays. A youngster is forced to relive multiple Christmases. [CC]				★★ "Picking Up and Dropping Off" (2003) Scott Wolf. Two single parents long for love. [CC]				"Mr. St. Nick" (2002) Kelsey Grammer. [CC]	
TOON 40	Teen Titans	Static Shock [CC]	Ozzy & Drix (In Stereo)	Tom & Jerry		Tangerine Bear: Home in Time for Christmas [CC]		Ed Edd Eddy	Grinch-C'mas	Olive, the Other Reindeer (In Stereo) [CC]		Mucha Lucha [CC]	Mucha Lucha [CC]
TDISN 42	A Mole's Christmas (In Stereo) [CC]		Mickey's Once Upon a Christmas [CC]			The Little Mermaid [CC]	Aladdin (In Stereo) [CC]	Sabrina's Secret Life	House of Mouse [CC]	Recess (In Stereo) [CC]	Recess (In Stereo) [CC]	Recess (In Stereo) [CC]	Recess (In Stereo) [CC]
SCIFI 43	Movie: Cont'd	★★ "Leprechaun" (1992) Warwick Davis. Tenants at an old farmhouse are stalked by an evil gnome. [CC]				★★★ "Beetlejuice" (1988) Michael Keaton. Two ghosts try to scare away their home's new tenants. [CC]				★★½ "The Addams Family" (1991) A lawyer passes an impostor off as long-lost Uncle Fester. [CC]			
TNN 44	Car and Driver	Horsepower TV	Trucks! (In Stereo) [CC]	Spike TV's Video Game Awards 2004 The second annual Video Game Awards. (In Stereo)				★★★ "Star Trek II: The Wrath of Khan" (1982) William Shatner. An old nemesis lures Kirk and crew into a deadly duel. [CC]					Real TV (In Stereo)
USA 45	Movie: ★★★ "Junior" (1994, Comedy) Arnold Schwarzenegger. [CC] Cont'd			"12 Days of Christmas Eve" (2004) Steven Weber. A businessman learns the true meaning of Christmas.				★★ "Santa Who?" (2000) Leslie Nielsen. Santa suffers amnesia and gets a job at a department store.				★★★ "Exiled: A Law & Order Movie" (1998) [CC]	
FX 46	Movie: ★½ "Home Alone 3" (1997, Comedy) Alex D. Linz. Cont'd			★★★ "Big" (1988, Comedy) Tom Hanks. A 13-year-old boy is transformed into a 35-year-old man.				King of the Hill [CC]	King of the Hill [CC]	King of the Hill [CC]	King of the Hill [CC]	★★ "Big Momma's House" (2000, Comedy)	
ESPN2 47	(11:00) College Football: NCAA Division III Final – Teams TBA. (Live)			College Basketball: Arizona at Marquette. (Live) [CC]				Women's College Volleyball: NCAA Tournament Final – Teams TBA. Long Beach, Calif. (Live) [CC]				Streetball [CC]	Streetball [CC]
MSNBC 48	H&L: Hussein	Headliners & Legends: George W. Bush		Headliners & Legends: Rudy Giuliani		Headliners & Legends: Colin Powell		Hardball [CC]		Deborah Norville Tonight		MSNBC Adventurer "Foxes of the Kalahari"	
SPEED 49	Year in Racing	The Year in Racing - NASCAR Busch Series		Auto Racing: Race of Champions. Paris.			Jeep Auto Showcase	Auto Racing: Off-Road Racing -- New Berlin.		Drag Racing: IHRA World Finals		Lucas Oil	Tuner
OUTDR 51	Csonka Outdoors	Sport Fishing	Fly Fishing Masters	RV Today (In Stereo)	ATV Magazine	Dirt Rider Adventures	Survival 25 Number 5-9.	Survival 25 Number 1-4.	2004 U.S. National Show Ski Championships		Awe	Fearless Two sailors run into a hurricane.	
TVL 52	Leave It to Beaver [CC]	MacGyver "Early Retirement" (In Stereo) [CC]		Bonanza "The Trail Gang"		Bonanza "The Savage"		Bonanza "The Trail Gang"		Bonanza "The Ape"		Bonanza "The Blood Line"	
WE 55	Young, Sexy &...	★★★★ "The Graduate" (1967, Comedy) Dustin Hoffman. A woman seduces a young man who falls for her daughter.					★★½ "Kiss My Act" (2001) Camryn Manheim. A bartender lets her looks interfere with her dreams. [CC]				★½ "Crazy in Alabama" (1999, Comedy-Drama) Melanie Griffith. [CC]		
COM 57	Movie: Cont'd	★★ "The Ref" (1994, Comedy) Denis Leary. A thief comes to regret taking a bickering couple hostage. [CC]				Mad TV (In Stereo) [CC]		Mad TV (In Stereo) [CC]		Mad TV "Christmas Show '99." (In Stereo) [CC]		Mad TV (In Stereo) [CC]	
TLV 58	Trading Spaces [CC]	While You Were Out [CC]		Best of What Not to Wear		10 Years Younger	10 Years Younger	For Better or for Worse "100K Dream Wedding"		In a Fix "Aquaworld: A Sparky Story"		While You Were Out Living room.	
NGEO 59	(12:00) Killer Ice	Inside the Tornado The inside of a tornado.		Terrors of Tasmania		The War Next Door		Female Suicide Bombers		World's Best Implosions		Exploding Las Vegas	

SATURDAY EVENING — DECEMBER 18, 2004

	7 PM	7:30	8 PM	8:30	9 PM	9:30	10 PM	10:30	11 PM	11:30	12 AM	12:30	1 AM
CBS 2 (2) 5 (5)	(2)News (5)NewsChannel 5 Weekend Edition	(2)The Insider [CC] (5)Entertainment Tonight [CC]	The Story of Santa Claus Why Santa and Mrs. Claus moved to the North Pole. (In Stereo) [CC]		Cold Case "Maternal Instincts" Rush probes the homicide of a woman who was murdered in front of her son. [CC]		48 Hours Mystery (In Stereo) [CC]		(2)News [CC] (5)NewsChannel 5 Weekend Edition [CC]	(2)Jerome Bettis Show (5)The Insider [CC]	(2)CSI: Crime Scene Investigation The class clown at a high school is discovered murdered. (5)She Spies Brainwash.		(2)Unexplained Mysteries (In Stereo) (5)Mutant X
WTAE 4	Entertainment Tonight (N) (In Stereo) [CC]		★★★ "Remember the Titans" (2000, Drama) Denzel Washington, Will Patton, Donald Faison. In 1971, white and black football players at a Virginia high school overcome their prejudice and form a winning team. (In Stereo) [CC]						News [CC]	The Practice "Rape Shield" (In Stereo) [CC]		She Spies "You Don't Know Jack" (In Stereo) [CC]	
NBC 6 (6) 8 25 11 (8) 12 (12)	(6)Friends (In Stereo) [CC] (8)Wheel of Fortune [CC] (11)(12)Jeopardy! [CC]	(6)Drew Carey (8)Fifth Qtr (11)(12)Wheel-Fortune	★★ "National Lampoon's Christmas Vacation" (1989, Comedy) Chevy Chase, Beverly D'Angelo, Randy Quaid. A traditional Griswold yuletide backfires in comic fashion. (In Stereo) [CC]				Law & Order: Criminal Intent "Conscience" A researcher is found poisoned in a swimming pool. (In Stereo) [CC]		(6)(8)(11)News [CC] (12)News Weekend Paul Hunter	Saturday Night Live Robert DeNiro; Destiny's Child. (N) (In Stereo) [CC]			(6)Twilight Zone (8)Ult Poker Chal. (11)DateTV (12)Sat. Night Live
WB 7 22	Dharma & Greg [CC]	Dharma & Greg [CC]	Everwood "Staking Claim" (In Stereo) [CC]		Mutant X "Nothing to Fear" [CC]		Andromeda "Phear Phactor Phenom" [CC]		Paid Program	Paid Program	WWE Bottom Line		Cheers (In Stereo) [CC]
FOX 10 53	(5:00) NFL Football: Washington Redskins at San Francisco 49ers. [CC]			Cops (In Stereo) (PA)	America's Most Wanted: America Fights Back [CC]		News		Mad TV "Holiday Show '04 Special Edition" Nelly.		Guthy-Renker	Paid Program	It's Showtime
PBS 13 (13)	The Lawrence Welk Show		Keeping Up	Being Served	As Time Goes By [CC]	Waiting for God The Christmas fund is short.		Excellent Adventures	Rare Visions	Roadtrip Nation	Member's Favorites		
PBS 16 36	Best of Upstairs Downstairs		As Time Goes By [CC]	Keeping Up	Summer Wine	Waiting for God [CC]	Being Served	The Vicar of Dibley [CC]	Red Green	New Red Green	Doctor Who "Claws of Axos" An alien spaceship lands on Earth.		
WGN 22	America's Funniest Home Videos (In Stereo)		Becker (In Stereo) [CC]	NBA Basketball: Indiana Pacers at Chicago Bulls. United Center. (In Stereo Live) [CC]					WGN News at Nine [CC]	Feed the Children		★★★ "Smokey and the Bandit" (1977, Comedy)	
VH-1 23	Victoria's Secret Angels Undercover (In Stereo)		Top 40 of 2004 (In Stereo)				My Coolest Years "Jocks and Cheerleaders"		Best Year Ever (In Stereo)		My Coolest Years "Jocks and Cheerleaders"		Fabulous 40
HIST 24	Conspiracy? The Oklahoma City bombing.		★★★ "Clear and Present Danger" (1994, Drama) Harrison Ford, Willem Dafoe. Premiere. Jack Ryan battles Colombian drug lords and villainous feds. [CC]						Movies in Time	Organized Crime	★★★ "Clear and Present Danger" (1994, Drama) Harrison Ford. [CC]		
DISN 26	Phil of the Future [CC]	That's So Raven [CC]	★★½ "Johnny Tsunami" (1999, Drama) A teenage surfer from Hawaii moves to a Vermont ski town. [CC]				Lizzie McGuire [CC]	Phil of the Future [CC]	Braceface [CC]	Boy Meets World [CC]	The Proud Family [CC]	That's So Raven [CC]	Kim Possible [CC]
ESPN 27	Karate: 2004 ISKA.	Karate: 2004 ISKA.	NFL Primetime	NFL Football: Carolina Panthers at Atlanta Falcons. Georgia Dome. (Live) [CC]					SportsCenter (Live) [CC]		College Basketball		
FSP 28	Championship Poker at the Plaza Las Vegas.		Penguins Classic TV March 12, 1989.				Sports Tonight	Sports Tonight	Championship Poker at the Plaza Las Vegas.		Beyond the Glory Grant Hill. [CC]		Sports Tonight
TNT 29	Movie: ★★ "Road House" (1989) [CC] Cont'd		★★ "Hard to Kill" (1990, Drama) Steven Seagal. A policeman emerges from a seven-year coma. [CC]				★★ "On Deadly Ground" (1994, Adventure) An oil company troubleshooter battles a corrupt chairman.				★★ "The Specialist" (1994, Drama) Sylvester Stallone, Sharon Stone. [CC]		
CNN 30	The Capital Gang		CNN Presents: The Two Marys		Larry King Live		CNN Saturday Night		CNN Presents: The Two Marys		Larry King Live		Saturday Night
NICK 33	Drake & Josh [CC]	SpongeBob	All Grown Up [CC]	Romeo! (In Stereo) [CC]	All That (In Stereo) [CC]	Amanda	Nick at Nite's Family Face-Off: Hollywood [CC]		Fresh Prince	The Cosby Show [CC]	Roseanne "It's a Boy!"	Roseanne (In Stereo)	Fresh Prince
AMC 34	Movie: "She Wore a Yellow Ribbon" Cont'd		★★★ "El Dorado" (1967, Western) John Wayne, Robert Mitchum. A gunfighter and a drunken sheriff face an evil land baron. [CC]					★★★½ "The Sons of Katie Elder" (1965, Western) John Wayne, Dean Martin. Four brothers swear to avenge their father's death. [CC]					"She-Ribbon"
TDC 35	Great Biker Build-Off Old-style drag bike. [CC]		The FBI Files "Killer Instinct" [CC]		Dr. G: Medical Examiner		The FBI Files Omega 7 takes credit for a murder.		The FBI Files "Killer Instinct" [CC]		Dr. G: Medical Examiner		The FBI Files [CC]
LIFE 36	Movie: Cont'd	★★ "1st to Die" (2003, Suspense) Tracy Pollan, Gil Bellows, Robert Patrick. Four women join forces to bring a serial killer to justice. [CC]							Missing "In the Midnight Hour" [CC]		★★ "The Beach" (2000, Drama) Leonardo DiCaprio, Tilda Swinton. [CC]		
A&E 37	City Confidential Football star charged with murder.		Cold Case Files A woman implicates her brother and cousin in a murder. [CC]				City Confidential (N) [CC]		The First 48 [CC]		Cold Case Files A woman implicates her brother and cousin in a murder. [CC]		
TBS 38	Movie: "Ace Ventura: Pet Detective" [CC] Cont'd		★★ "Ace Ventura: When Nature Calls" (1995) The pet detective must retrieve a sacred white bat. [CC]				★½ "A Night at the Roxbury" (1998, Comedy) Will Ferrell, Chris Kattan. [CC]			★★½ "The Cable Guy" (1996) Jim Carrey. A cable television technician invades an architect's life. [CC]			
FAM 39	Movie: "Mr. St. Nick" (2002, Comedy) [CC] Cont'd		"Snow" (2004, Comedy-Drama) Tom Cavanagh. A North Pole toy distributor must rescue his reindeer. [CC]				"Snow" (2004, Comedy-Drama) Tom Cavanagh. A North Pole toy distributor must rescue his reindeer. [CC]				3rd Rock-Sun	3rd Rock-Sun	Paid Program
TOON 40	Duel Masters	Teen Titans	Teen Titans	Justice League	Megas XLR (N)	Yuyu Hakusho	Dragonball GT (N)	Rurouni Kenshin	Futurama (In Stereo)	Venture Bros.	Full Metal Alchemist	Ghost in the Shell	Inuyasha
TDISN 42	Legend of Tarzan	Power Rangers	Power Rangers	Digimon [CC]	Digimon [CC]	Beyblade [CC]	Spider-Man	Spider-Man	X-Men "Out of the Past"	X-Men "Sacrifice"	Hercules (In Stereo)	The Proud Family [CC]	Recess (In Stereo) [CC]
SCIFI 43	★★½ "The Frighteners" (1996) A psychic hustler encounters a genuine supernatural threat. [CC]				"Puppet Master vs. Demonic Toys" (2004, Horror) A man must stop toy makers and their killer dolls. [CC]				★½ "Curse of the Puppet Master" (1998, Horror) A sideshow owner attempts to create a living puppet. [CC]				"Puppet Master"
TNN 44	World's Most Amazing Videos (In Stereo) [CC]		★★½ "Red Scorpion" (1989, Adventure) A Soviet operative turns on his Russian and Cuban comrades.				MXC (In Stereo)	Spring of Trivia	WWE Velocity (N) (In Stereo) [CC]		The Club (In Stereo)		2004 VGAs
USA 45	Movie: "Exiled: A Law & Order Movie" [CC] Cont'd		Law & Order: Special Victims Unit "Stalked" [CC]		Law & Order: Special Victims Unit "Disrobed"		Law & Order: Special Victims Unit "Hysteria"		Law & Order: Criminal Intent (In Stereo) [CC]		Moving Image Salutes John Travolta [CC]		"Exiled: A Law"
FX 46	Movie: "Big Momma's House" (2000) Cont'd		★★ "Black Knight" (2001, Comedy) Martin Lawrence. A theme-park employee is transported to medieval England.					Fear Factor Best of season two. (In Stereo) [CC]		★★★ "The Last of the Mohicans" (1992) Frontier scouts escort two sisters to Fort William Henry.			
ESPN2 47	Streetball [CC]	Streetball [CC]	College Basketball: Mississippi State at Xavier. (Live) [CC]				College Basketball: Oklahoma State at UNLV. (Live) [CC]				NBA Fastbreak	NFL Live (N) [CC]	Sports-Center [CC]
MSNBC 48	MSNBC Adventurer "Panama Wild"		MSNBC Adventurer		MSNBC Adventurer "Street Dogs; Top Dogs"		MSNBC Inv: The Martha Moxley Murder Mystery		MSNBC Investigates: Blood Brothers		MSNBC Investigates: The Grifters		Moxley Murder
SPEED 49	Chop Cut Rebuild	Two Guys Garage (N)	Autorotica Dream Car Garage.		Autorotica		Autorotica		Victory by Design: Ferrari History of Ferrari.		Lucas Oil	Car Crazy	Auto Racing
OUTDR 51	NASCAR Outdoors	This Happened	Bull Riding: PBR Built Ford Tough Series. Grand Rapids, Mich.			Freestyle Bullfighting	Skiing: U.S. World Cup Tour		Bull Riding: PBR Built Ford Tough Series. Grand Rapids, Mich.			Freestyle Bullfighting	Skiing
TVL 52	Bonanza "The Courtship"		The Munsters	Green Acres	Andy Griffith	Leave It to Beaver [CC]	Sanford and Son	All in the Family [CC]	Three's Company	Three's Company	Cheers (In Stereo) [CC]	Cheers (In Stereo) [CC]	All in the Family [CC]
WE 55	Movie: ★½ "Crazy in Alabama" (1999) Cont'd		★★½ "Sixteen Candles" (1984, Comedy) Molly Ringwald. A teenager's parents forget her birthday. [CC]				McLeod's Daughters "Who's a Big Girl Now" [CC]		★★★ "Men Don't Leave" (1990, Comedy-Drama) Jessica Lange. A mother of two is devastated by her husband's death.				
COM 57	Mad TV "Trina's Christmas Miracle." [CC]		Com.-Presents	Com.-Presents	Comedy Central's Last Laugh '04 Comics reflect on the past year. [CC]			Drawn Together [CC]	Drawn Together [CC]	Shorties Watchin'	Chappelle's Show [CC]	Chappelle's Show [CC]	"Sweetest Thing"
TLV 58	What Not to Wear Laura gets wardrobe help. [CC]		Trading Spaces Music lovers redecorate. (N)		The Best of Trading Spaces Highlights. (N)		The Best of While You Were Out (N)		Trading Spaces Music lovers redecorate.		The Best of Trading Spaces Highlights.		While You-Out
NGEO 59	Demolition Dynasty The Loizeaux family business.		Megastructures "Autobahn"		Seconds From Disaster		Air Emergency "Flying on Empty"		Megastructures "Autobahn"		Seconds From Disaster		Air Emergency

SUNDAY MORNING — DECEMBER 19, 2004

	6 AM	6:30	7 AM	7:30	8 AM	8:30	9 AM	9:30	10 AM	10:30	11 AM	11:30	12 PM
CBS	(2)Freeland (5)Wall Street Journal Report	(2)Sunday Business Page (5)Critter Gitters (EI)	(2)Little Bill (5)Voices of Peace: Religious Violence	(2)Blue's Clues (5)Harvest Time Ministries	(2)Teaching of Christ (5)Wings of Faith	(2)Sunday Edition	CBS News Sunday Morning (In Stereo) (CC)			Face the Nation (In Stereo) (CC)	(2)This Old House (5)West Virginia Works	(2)Paid Program (5)Church of Christ	NFL Today Host Greg Gumbel. (Live) (CC)
WTAE	News (CC)		Good Morning America (CC)		News (CC)					This Week With George Stephanopoulos (CC)		Teen Kids News (N)	Lizzie McGuire (EI) (CC)
NBC	(6)(8)Paid Program (11)Mass on TV (12)Evangelistic Outreach	(6)Gospel Nt. (8)Wall Street Jrnl (11)Paid (12)Hirise	(6)In Touch (8)Through the Bible (11)News (12)Woods 'n' Waters	(8)Contemporary Retirement (12)Teen Kids News	(6)(8)Today Travel destination ideas. (In Stereo) (CC) (12)Decision Makers	(12)News (CC)	(6)(8)Meet the Press (CC) (12)Today Travel destination ideas. (In Stereo) (CC)		(6)(11)Region's Bus. (8)Chris Matthews Show (12)Meet Press	(6)Hour of Power (8)Gateway Ministries Fresh Fire (11)Meet the Press	(8)Paid Program (12)The Chris Matthews Show (CC)	(6)Jack Van Impe Presents (CC) (8)(11)Paid Program (12)Decision Makers	(6)(8)(11)Paid Program (12)Calvary Temple The Rev. Tim Shuttlesworth.
WB 7 22	Paid Program	Paid Program	Paid Program	Paid Program	In Touch Knowing Jesus. (CC)		Paid Program	Paid Program	Guthy-Renker	Paid Program	Guthy-Renker	Paid Program	"James-Peach"
FOX 10 53	Focus on Pittsburgh	Paid Program	The Coral Ridge Hour (CC)		Paid Program	Believer's Voice	Day of Discovery	Paid Program	Fox News Sunday With Chris Wallace (In Stereo)		Guthy-Renker	Paid Program	Fox NFL Sunday (CC)
PBS 11 13	Sesame Street "Curly Doesn't Like Porridge" (CC)		Jakers! The Adventures	Zoboomafoo "Cats"	Mister Rogers	Angelina Ballerina (CC)	Thomas & Friends (CC)	Anne of Green	Big Comfy Couch	Sagwa-the Cat	Dragon-flyTV (CC)	Lifesteps	It's an Age Thing! (CC)
PBS 16 36	Caillou "I'm Learning"	Gina D's Kids Club	Boohbah "Bells" (CC)	Business Schl	Religion-Ethics	Piano Guy "Brazil." (CC)	Classic Gospel (In Stereo) (CC)		To the Contrary (CC)	State Circle	Wall Street-Fortune	Business Connection	Globe Trekker (CC)
WGN	Tomorrow Wld	Feed the Children (CC)	Changing Your World	Feed the Children (CC)	Key of David	Ronnie Floyd (CC)	NightMan "Double, Double..." (In Stereo) (CC)		Mutant X "Deadly Desire" (CC)		The X-Files "Born Again" (In Stereo) (CC)		Andromeda (In Stereo)
VH-1	Jump Start (In Stereo)				Top 40 of 2004 (In Stereo)				Best Year Ever (In Stereo)		Motor-mouth	Motor-mouth	Britney's Shocking
HIST	Lost Treasures of the Ancient World (CC)		Lost Treasures of the Ancient World (CC)		History's Business	History-CENTER (CC)	Mail Call (CC)	Infamous Murders (CC)	★★ "The Sea Wolves" (1980, Adventure) Gregory Peck. Premiere. British soldiers attack German ships in neutral waters. (CC)				
DISN	Winnie-Pooh	Bear in House	The Koala Brothers (CC)	The Wiggles (CC)	Higglytown Heroes (CC)	JoJo's Circus (CC)	The Wiggles (CC)	Stanley (CC)	Rolie Polie Olie (CC)	House of Mouse (CC)	The Life and Adventures of Santa Claus (CC)		
ESPN	Sports-Center (CC)	SportsCenter (CC)		SportsCenter (CC)		NFL Matchup	Sports-Center (CC)	Outside the Lines (Live)	Sports Reporters	Sports-Center (CC)	NFL Countdown (Live) (CC)		
FSP	Paid Program	Sports Tonight	Paid Program	Paid Program	Paid Program	Sports Tonight	H.S. Practice	Campbell	Fant. Football	Beyond the Glory (CC)	Beyond the Glory Grant Hill. (CC)		I, Max (N)
TNT	★★ "On Deadly Ground" (1994, Adventure) An oil company troubleshooter battles a corrupt chairman.				★★ "Hard to Kill" (1990, Drama) Steven Seagal. A policeman emerges from a seven-year coma.				★★ "The Librarian: Quest for the Spear" (2004) A man protects magical artifacts from the forces of evil.				"Back to the Future"
CNN	CNN Presents "The Mystery of Jesus"		CNN Sunday Morning			Person of the Year	CNN Sunday Morning (CC)		Inside Politics Sunday Iowa debate preview. (CC)		CNN Live Sunday (CC)	Reliable Sources (CC)	Late Edition
NICK	Thornberrys	Hey Arnold! (CC)	Rocket Power (CC)	Rugrats (In Stereo) (CC)	Jimmy Neutron	Jimmy Neutron	SpongeBob	SpongeBob	Oddparents	Oddparents	Danny Phantom (CC)	Teenage Robot	Barbie-Princess
AMC	Movie: ★★ "Jet Pilot" (1957, Adventure) John Wayne. Cont'd		★★★ "Hatari!" (1962, Adventure) John Wayne, Elsa Martinelli, Hardy Kruger. Hunters in East Africa capture wild animals for zoos.								★★½ "Flying Leathernecks" (1951, Adventure) John Wayne, Robert Ryan.		
TDC	Paid Program	Paid Program	Paid Program	Paid Program	Paid Program	Paid Program	Wild Africa Plants dominate rain forests. (CC)		Stinkers! Ten Smelliest Animals		Discovery Young Scientist Challenge		Big (CC)
LIFE	Paid Program	Paid Program	Paid Program	Paid Program	Paid Program	Paid Program	Paid Program	Paid Program	Head 2 Toe (CC)	The Golden Girls (CC)	"Dead Silent" (1999, Drama) Rob Lowe, Catherine Mary Stewart. (CC)		
A&E	Paid Program	Paid Program	Biography "Dian Fossey" (CC)		Breakfast With the Arts Animation. (N) (CC)		Breakfast With the Arts Animation. (CC)		Biography "Jack Nicklaus" Jack Nicklaus.		Biography "Santa Claus" (CC)		Bio of the Year
TBS	★★ "Big Bully" (1996, Comedy) (PA) Rick Moranis. A writer is once again victimized by a childhood bully.				★★½ "National Lampoon's Vacation" (1983) A vacationing family detours into screwball side trips. (CC)				★★½ "The Cable Guy" (1996) Jim Carrey. A cable television technician invades an architect's life. (CC)				"Ace Ventura"
FAM	Feed the Children	Amazing Facts	Beyblade (CC)	Beyblade (CC)	Power Rangers	Power Rangers	Super Robot	W.I.T.C.H. "It Begins; It Resumes" (N) (EI)		Digimon-Digital	Power Rangers	Power Rangers	Full House (In Stereo)
TOON	Dexter's Laboratory	Dexter's Laboratory	Totally Spies	Totally Spies	Static Shock (CC)	Yu-Gi-Oh! (CC)	Jackie Chan	Code Lyoko	Codename: Kid	Codename: Kid	Grim Adventures	Evil Con Carne	Foster's Home
TDISN	Hercules (In Stereo)	Hercules (In Stereo)	Sabrina's Secret Life	Sabrina's Secret Life	Timon & Pumbaa (CC)	Timon & Pumbaa (CC)	House of Mouse (CC)	House of Mouse (CC)	Buzz Lightyear	Buzz Lightyear	Teamo Supremo	Teamo Supremo	Teacher's Pet (CC)
SCIFI	Paid Program	Paid Program	Paid Program	Paid Program	Paid Program	Paid Program	★½ "The Last Man on Planet Earth" (1999) A futuristic scientist illegally creates a male child. (CC)				"Target Earth" (1998) The people of Earth face an intergalactic invasion. (CC)		
TNN	Paid Program	Paid Program	Paid Program	Paid Program	Dr. Frederick K. Price (In Stereo)		True Dads With Bruce Willis Fatherhood in America. (In Stereo)				The WWE Experience (N) (In Stereo)		Top Dead Center
USA	Coach (In Stereo) (CC)	Coach (In Stereo) (CC)	Paid Program	Paid Program	Paid Program	Paid Program	★★ "Santa Who?" (2000) Leslie Nielsen. Santa suffers amnesia and gets a job at a department store.				PGA Tour Sunday (Live) (CC)		Monk (CC)
FX	Paid Program	Paid Program	★½ "Home Alone 3" (1997, Comedy) Alex D. Linz. A clever 8-year-old boy defends his home from spies.				King of the Hill (CC)	King of the Hill (CC)	★★ "Big Momma's House" (2000, Comedy) A federal agent poses as a grandmother to nail a crook.				★★ "Black Knight"
ESPN2	Advantage Adventures	Real Tree Outdoors	Fishin' Hole	K9 Nation	Whitetail Country (N)	Dog On It!	Ultimate Outdoors	Under Wild Skies	Wildlife Quest	Timbersport Series (N)		Sportsman	Tractor Pullers
MSNBC	MSNBC Investigates: The Grifters		Economy Watch		MSNBC News Live		MSNBC News Live		MSNBC News Live		MSNBC News Live		Hardball (CC)
SPEED	Paid Program (CC)	Paid Program (CC)	Fifth Gear	Legends of Motorsport	Lucas Oil	Motor Sport	Chop Cut Rebuild	Barrett-Jackson	Autoline Detroit (N)	AutoWeek (N)	Two Guys Garage	My Classic Car	Auto Race
OUTDR	Paid Program (CC)		Paid Program (CC)	This Happened	This Happened	Americana Outdoors	Outfitter Journal	Sighting	American Safari	The World of Beretta	Ducks Unlimit.	Bill Dance Outdoors	Roland Martin
TVL	Gunsmoke "Lavery"		Bonanza "The Courtship"		Carol Burnett	Flip Wilson (CC)	Addams Family	Dick Van Dyke	Mister Ed	The Munsters	Bewitched "McTavish"	Green Acres	Andy Griffith
WE	Paid Program	Paid Program	Paid Program	Select Comfort	Paid Program	Paid Program	Paid Program	Paid Program	Guthy-Renker	Paid Program	"Change of Place" (1994, Drama) Rick Springfield, Andrea Roth. (CC)		
COM	Paid Program	Paid Program	Primetime Glick (CC)	Primetime Glick (CC)	Primetime Glick (CC)	Mad TV "Christmas Show '99" (In Stereo) (CC)		Comedy Central's Last Laugh '04 Comics reflect on the past year. (CC)			★★½ "Mo' Money" (1992, Comedy) Damon Wayans, Marlon Wayans. (CC)		
TLV	Paid Program	Paid Program	Paid Program	Paid Program	Paid Program	6 Second Abs	Trading Spaces: Family (CC)		In a Fix		The Best of While You Were Out		Trading Spaces
NGEO	Paid Program	Paid Program	Paid Program	Paid Program	Paid Program	Guthy-Renker	Reptile Rulers	Reptile Rulers	Reptile Rulers	Reptile Rulers	Totally Wild	Totally Wild	Dangerously

SUNDAY AFTERNOON — DECEMBER 19, 2004

	12:30	1 PM	1:30	2 PM	2:30	3 PM	3:30	4 PM	4:30	5 PM	5:30	6 PM	6:30
CBS	(12:00) NFL Today Host Greg Gumbel. (Live) (CC)	NFL Football: San Diego Chargers at Cleveland Browns. Cleveland Browns Stadium. (Live) (CC)						NFL Football: Jacksonville Jaguars at Green Bay Packers. Lambeau Field. (Live) (CC)					
WTAE	Phil of the Future "Tanner" (CC)	Paid Program	Paid Program	"A Different Kind of Christmas" (1996, Drama) Shelley Long, Bruce Kirby, Barry Bostwick.				Golf: Wendy's Three-Tour Challenge -- Final Day. From Reflection Bay Golf Club in Henderson, Nev.				News (CC)	ABC World News Tonight (CC)
NBC	(6)(8)(11)Paid Program (12)Axis	(6)(8)To Be Announced (11)Celebrate the Season Parade (12)Axis	(12)Paid Program	(12)Paid Program	(12)Axis	World of Adventure Sports Morocco. (N) (In Stereo) (CC)		Kurt Browning's Gotta Skate Hamilton, Ont. (N) (In Stereo) (CC)				News (CC)	NBC Nightly News (CC)
WB 7 22	Movie: ★★★½ "James and the Giant Peach" (1996, Fantasy) Cont'd			★★★ "Home Before Dark" (1997, Drama) Tragedy forces an adolescent girl to grow up quickly.				Elimidate (N) (CC)		What I Like About You	What I Like About You	Jack & Bobby "An Innocent Man" (In Stereo)	
FOX 10 53	Fox NFL Sunday (CC)	NFL Football: Seattle Seahawks at New York Jets. Giants Stadium. (In Stereo Live) (CC)						NFL Postgame	Paid Program	Celebration of Gold (N) (In Stereo) (CC)		Guthy-Renker	Paid Program
PBS 11 13	Lifequest (In Stereo)	Second Opinion	On Q	Black Horizons	Tony Brown	Jews & Christians: A Journey of Faith Beliefs shared by Judaism and Christianity. (CC)				Avi Hoffman's: Too Jewish? (In Stereo) (CC)			Chanukah Celebration
PBS 16 36	Globe Trekker (CC)	The Lawrence Welk Show		Lidia's Italian	America's Tst	Weir Cooking	Dessert Circus (CC)	Simply Ming (CC)	Steves Europe	The Living Edens "Costa Rica: Land of Pure Life"		Darling Buds of May (In Stereo) (Part 1 of 2)	
WGN	(12:00) Andromeda	★★★ "March of the Wooden Soldiers" (1934) Two bumblers defend Toyland from evil Barnaby.				★★★½ "Fantastic Voyage" (1966) A miniaturized surgical team is injected into a man's body.				The Cosby Show (CC)	The Cosby Show (CC)	America's Funniest Home Videos (In Stereo)	
VH-1	Britney's Shocking	Victoria's Secret Angels Undercover (In Stereo)		My Coolest Years "Jocks and Cheerleaders"		Britney's Most Shocking Moments (In Stereo)		Best Year Ever (In Stereo)		The Fabulous 40 "Hour 1" (In Stereo)		The Fabulous 40 "Hour 2" (In Stereo)	
HIST	Movie: Cont'd	★★★ "Midnight Express" (1978, Drama) Brad Davis. Premiere. American Billy Hayes is jailed in Turkey on drug charges. (CC)					★★ "Flying Misfits" (1976) Robert Conrad. Aerial daredevils encounter adventures in the Pacific. (CC)				Zulu: The True Story Zulu victory. (CC)		Rwanda: Scars
DISN	Lilo & Stitch (CC)	Mr. Whiskers	The Proud Family (CC)	That's So Raven (CC)	Phil of the Future (CC)	Lizzie McGuire (CC)	Even Stevens (CC)	Lilo & Stitch (CC)	Mr. Whiskers	Kim Possible (CC)	The Proud Family (CC)	Braceface (CC)	Lizzie McGuire (CC)
ESPN	(11:00) NFL Countdown	PBA Bowling: Orange County Classic. Fountain Valley, Calif. (Live) (CC)			Golf: V Foundation Celebrity Classic.		Golf: LDA Tour	The Mighty Orinoco: A Powerboat Marathon (N)		Road Trip to the Auto Show Las Vegas. (N)		Road Trip to the Auto Show New York. (CC)	
FSP	Sports Talk	To Be Announced		Women's College Basketball: Old Dominion at Penn State. (Live)				College Basketball: North Carolina at Virginia Tech. (Joined in Progress) (Live)				College Basketball: Florida State at Maryland.	
TNT	Movie: ★★★½ "Back to the Future" (1985, Fantasy) Michael J. Fox. Cont'd			★½ "Small Soldiers" (1998, Action) Kirsten Dunst. Technologically advanced toy soldiers wreak havoc.				★★★½ "The Lord of the Rings: The Fellowship of the Ring" (2001, Fantasy) Elijah Wood. Hobbits and allies begin a quest to destroy the One Ring. (CC)					
CNN	(12:00) Late Edition Primetime (CC)			People in the News LL Cool J; Shania Twain. (CC)		In the Money (CC)		CNN Live Sunday (CC)		Next at CNN (CC)		CNN Live Sunday (CC)	
NICK	(12:00) Barbie as the Princess and the Pauper		Nicktoons TV	Unfabulous "Book Club"	Unfabulous (In Stereo)	Unfabulous "The Party"	Unfabulous (In Stereo)	Unfabulous (In Stereo)	Unfabulous Cliques. (CC)	Unfabulous (In Stereo)	Unfabulous "Book Club"	Sabrina-Witch	Amanda
AMC	Movie: Cont'd	★★★½ "The Longest Day" (1962, Drama) John Wayne, Rod Steiger, Robert Ryan. Oscar-winning account of the Allied invasion of Normandy.								★★★ "The Green Berets" (1968, Drama) A cynical anti-war newsman is assigned to a career soldier.			
TDC	(12:00) Big (CC)	Secrets of Pearl Harbor		No Opportunity Wasted Roller-skating serpentine.		MythBusters "Ming Dynasty Astronaut" myth.		Secret Plot to Kill Hitler A 1944 attempt on Adolf Hitler's life affects his war strategy. (CC)				American Chopper "David Mann Bike 2" (CC)	
LIFE	Movie: Cont'd	"Dead by Sunset" (1995, Drama) Ken Olin, Lindsay Frost, Annette O'Toole. An unsuspecting doctor begins an affair with a sociopath. (CC)								"Her Perfect Spouse" (2004) Tracy Nelson. A woman's new husband is possessive and violent. (CC)			
A&E	(12:00) Biography of the Year 2004 (CC)			"Karroll's Christmas" (2004) Tom Everett Scott. Holiday spirits visit the wrong man on Christmas Eve.				Sell This House (CC)	All Year Round	Sell This House (CC)	Sell This House (CC)	Find & Design Winter wonderland project. (CC)	
TBS	Movie: ★★ "Ace Ventura: Pet Detective" (1994) Jim Carrey. Cont'd			★★½ "Zoolander" (2001) Ben Stiller. A disgraced male model is brainwashed to become an assassin.				★★ "Dumb & Dumber" (1994, Comedy) Two witless wonders take a cash-laden briefcase to Aspen. (CC)				★½ "A Night at the Roxbury" (1998) (CC)	
FAM	Full House (In Stereo)	Boy Meets World (CC)	Boy Meets World (CC)	Frosty's Winter	'Twas Night	Rudolph's Shiny New Year		The Year Without a Santa Claus (CC)		Santa Claus Is Coming to Town		"Harry Potter and the Sorcerer's Stone" (2001)	
TOON	Scooby-Doo	New Scooby-Doo Movies		Powerpuff Girls!	Powerpuff Girls! (CC)	Nine Dog Christmas (N)			Jingle Bell Christmas	Grandma Got Run Over by a Reindeer (In Stereo)		Dexter's Laboratory	Grim Adventures
TDISN	Teacher's Pet (CC)	Lloyd in Space (CC)	Lloyd in Space (CC)	Timon & Pumbaa (CC)	Timon & Pumbaa (CC)	The Little Mermaid (CC)	Aladdin (In Stereo) (CC)	Sabrina's Secret Life	House of Mouse (CC)	Weekenders	Weekenders	Weekenders	Weekenders
SCIFI	Movie: Cont'd	★★ "The Beast" (1996, Horror) William Petersen, Karen Sillas, Larry Drake. A sea creature plunges a coastal community into terror. (CC)								"20,000 Leagues Under the Sea" (1997) Three sea travelers become the prisoners of Captain Nemo. (CC)			
TNN	Car and Driver	Horse-power TV	Trucks! (In Stereo) (CC)	Trucks! (In Stereo) (CC)	Trucks! (In Stereo) (CC)	Trucks! (In Stereo) (CC)	Trucks! (In Stereo) (CC)	Trucks! (In Stereo) (CC)	Trucks! (In Stereo) (CC)	Trucks! (In Stereo) (CC)	Trucks! (In Stereo) (CC)	Trucks! (In Stereo) (CC)	Trucks! (In Stereo) (CC)
USA	(12:00) Monk (CC)	★★★ "Meet the Parents" (2000, Comedy) A man spends a disastrous weekend with his lover's family.				★★½ "15 Minutes" (2001, Drama) Robert De Niro, Edward Burns. Two killers seek notoriety by videotaping their crimes. (CC)					★★★½ "Casino" (1995, Drama) Robert De Niro, Sharon Stone, Joe Pesci. (CC)		
FX	Movie: ★★ "Black Knight" (2001) A theme-park employee is transported to medieval England. Cont'd				King of the Hill (CC)	King of the Hill (CC)	King of the Hill (CC)	King of the Hill (CC)	Married... With	Married... With	Married... With	Married... With	Married... With
ESPN2	Tractor Pullers	Figure Skating: Cup of Russia. Moscow. (CC)						Firefighter Combat	Streamlight	Women's College Basketball: Florida at Baylor. (Live) (CC)			
MSNBC	(12:00) Hardball (CC)	Deborah Norville Tonight		Headliners & Legends: George Clooney		Headliners & Legends Sean Connery		Headliners & Legends: Denzel Washington		Headliners & Legends: Rob Lowe		MSNBC Adventurer (N)	
SPEED	Auto Racing	Auto Race	Porsche Hilight	Auto Race	Auto Race	Motorcycle Racing: AMA Grand National Series.		Auto Racing: CORR Sportsman Series		Motorcycle Racing: Motocross		Sports Car Revolution	Barrett-Jackson
OUTDR	Angling Edge	American Safari	Water Dogs	RV Today (In Stereo)	Ultimate Top 10	Triathlon: 2004 ITU World Cup.		Lumber-jack	Lumber-jack	Cowboy Action	Cowboy Action	America's Horse	America's Horse
TVL	Leave It to Beaver (CC)	MacGyver "Thin Ice" (In Stereo) (CC)		Gunsmoke "Lavery"		Gunsmoke "Pike" (Part 1 of 2)		Gunsmoke "Pike" (Part 2 of 2)		Gunsmoke "The Lost"		Gunsmoke "Waste" (Part 2 of 2)	
WE	Movie: Cont'd	★★ "Great Expectations" (1998, Drama) Ethan Hawke. A young artist attempts to become successful in New York. (CC)					★★★ "Stealing Beauty" (1996, Drama) Liv Tyler, Sinead Cusack. An American teen inspires expatriates at a Tuscan villa.					★★★ "Death Becomes Her" (1992) Meryl Streep.	
COM	Movie: Cont'd	★★ "Almost Heroes" (1998) Chris Farley. Two 19th-century explorers try to reach the Pacific Ocean. (CC)				★★ "Wet Hot American Summer" (2001) Camp counselors look for love on the last day of the season.				★★½ "Mo' Money" (1992) Damon Wayans. Two con artists get caught up in a major credit card scam. (CC)			
TLV	Trading Spaces	Clean Sweep Awards: The Best of the Messed		Ultimate Ten: Martial Arts (CC)		Rides Christopher Titus transforms an SUV.		Overhaulin' A 1962 Chevy Bel Air.		Mostly True Stories: Urban Legends		Trading Spaces: Family "Billings: Iris Lane" (N)	
NGEO	Dangerously	Air Emergency "Flying on Empty"		Gladiator Gearheads "Snow Shovels"		Tycoon Toys "Tanks"		Tycoon Toys "Fighter Jets"		Interpol Investigates "The Serpent"		Expeditions to the Edge "Rampaging River"	

SUNDAY EVENING — DECEMBER 19, 2004

	7 PM	7:30	8 PM	8:30	9 PM	9:30	10 PM	10:30	11 PM	11:30	12 AM	12:30	1 AM
CBS	60 Minutes (In Stereo) (CC)		Cold Case "Discretion" (N) (In Stereo) (CC)		"Fallen Angel" (2003, Drama) Gary Sinise, Joely Richardson, Gordon Pinsent. A man reconnects with a woman he knew in childhood. (In Stereo) (CC)				(2)News (CC) (5)NewsChannel 5 Weekend Edition (CC)	(2)Sports Showd. (5)Sports Machine	(2)The West Wing (CC) (5)Blind Date (CC)	(5)Blind Date (In Stereo) (CC)	(2)The Insider (CC) (5)The Outer Limits (CC)
WTAE	America's Funniest Home Videos (N) (In Stereo) (CC)		Extreme Makeover: Home Edition "Pope Family" (In Stereo) (CC)		Desperate Housewives "Come Back to Me" (N) (In Stereo) (CC)		Boston Legal "Hired Guns" (N) (In Stereo) (CC)		News (CC)	The Practice "The Candidate" (In Stereo) (Part 1 of 2) (CC)		Ebert & Roeper (In Stereo) (CC)	Inside Edition Weekend
NBC	Dateline NBC (In Stereo) (CC)				Law & Order: Criminal Intent "Shrink-Wrapped" A musician romantically linked to a psychologist is murdered. (In Stereo) (CC)		Crossing Jordan "O, Brother Where Art Thou?" Jordan tries to prove her father did not kill the chief of police. (In Stereo) (CC)		(6)(8)(11)News (CC) (12)News Weekend Paul Hunter.	(6)Cops (8)Sports (11)Cops (12)CSI: Crime Scn	(6)Cops "Las Vegas" (CC) (8)Fifth Quarter (11)Cops (CC)	(6)Maximum Exp. (8)Golf (11)Outer Limits (12)Inside Edition	(8)The X-Files "Grotesque" (In Stereo) (12)Ebert & Roeper (In Stereo)
WB 7 22	Steve Harvey	★★★★ "The Wizard of Oz" (1939, Fantasy) Judy Garland. A tornado whisks a Kansas girl to a magical land. (In Stereo) (CC)					Cheers (In Stereo) (CC)	Guthy-Renker	Victory Christian	Blind Date (In Stereo)	Blind Date (In Stereo)	Cheaters (In Stereo) (CC)	
FOX 10 53	King of the Hill (N) (CC)	Malcolm in the Middle	The Simpsons	Arrested Dev.	My Big Fat Obnoxious Boss (N) (In Stereo) (CC)		News	Sports Xtra	Seinfeld (In Stereo) (CC)	Will & Grace (CC)	Will & Grace (CC)	Paid Program	Guthy-Renker
PBS 11 13	Chanukah Celebration	Chanukah on Planet	Nature "Shadow Over the Sun: A Story of Eagles"		Masterpiece Theatre "Doctor Zhivago" The tragic Russian love story. (In Stereo) (Part 1 of 2) (CC)				Steves Europe	Burt Wolf: Travels	Globe Trekker "Best Dives" (In Stereo) (CC)		Live From Studio A
PBS 16 36	Nature "Shadow Over the Sun: A Story of Eagles"		May to December	Manor Born	Masterpiece Theatre "Doctor Zhivago" The tragic Russian love story. (In Stereo) (Part 1 of 2) (CC)				BBC World News	Masterpiece Theatre "Doctor Zhivago" The tragic Russian love story. (In Stereo) (Part 1 of 2) (CC)			
WGN	Will & Grace (CC)	Home Improve.	★★★ "Smokey and the Bandit" (1977, Comedy) A bootlegger burns rubber to evade a stubborn sheriff.				WGN News at Nine (CC)	Instant Replay (CC)	Maximum Exposure		The Twilight Zone (In Stereo) (CC)		Unexplained
VH-1	Britney's Most Shocking Moments (In Stereo)		InStyle's Greatest Weddings (In Stereo)		Victoria's Secret Angels Undercover (In Stereo)		Britney's Most Shocking Moments (In Stereo)		My Coolest Years "Jocks and Cheerleaders"		Britney's Most Shocking Moments (In Stereo)		Fabulous Life Of...
HIST	(6:30) Rwanda: Do Scars Ever Fade (CC)		Shot From the Sky (N) (CC)				Conspiracy? "CIA and the Nazis" (N) (CC)		Full Throttle Ugly 1970s cars in drag race. (CC)		Shot From the Sky (CC)		
DISN	Phil of the Future (CC)	That's So Raven (CC)	★½ "Seventeen Again" (2000, Fantasy) Estranged grandparents are transformed into teenagers. (CC)				Lizzie McGuire (CC)	Phil of the Future (CC)	Braceface (CC)	Boy Meets World (CC)	The Proud Family (CC)	That's So Raven (CC)	Kim Possible (CC)
ESPN	Sports-Center (CC)	NFL Primetime (Live) (CC)		NFL Football: Baltimore Ravens at Indianapolis Colts. RCA Dome. (Live) (CC)						SportsCenter (Live) (CC)			NFL Primetime
FSP	College Basketball: Florida State at Maryland.		College Basketball: North Carolina State at Washington. (Live)				Sports Tonight	Sports Tonight	Beyond the Glory (CC)		Boxing: Kirk Johnson vs. Gilbert Martinez		Sports Tonight
TNT	Movie: "Lord of the Rings" Cont'd		★★★ "Men in Black" (1997, Science Fiction) Secret agents monitor extraterrestrial activity on Earth. (CC)				★★★ "Men in Black" (1997, Science Fiction) Secret agents monitor extraterrestrial activity on Earth. (CC)				★½ "Small Soldiers" (1998, Action) Kirsten Dunst, Gregory Smith. (CC)		
CNN	To Be Announced	People in the News	CNN Presents "The Mystery of Jesus"		Larry King Live		CNN Sunday Night		CNN Presents "The Mystery of Jesus"		Larry King Live		Sunday Night
NICK	Drake & Josh (CC)	Ned's School	Unfabulous (In Stereo)	News Special	Full House (In Stereo)	Full House (In Stereo)	Fresh Prince	The Cosby Show (CC)	Roseanne (In Stereo)	Roseanne (In Stereo)	Fresh Prince	Fresh Prince	Who's the Boss? (CC)
AMC	Movie: ★★★ "The Green Berets" (1968) Cont'd		★★★ "The Sea Chase" (1955, Adventure) John Wayne. A WWII fugitive ship carries an odd cargo and assorted crew.					★★★ "In Harm's Way" (1965, Drama) John Wayne, Kirk Douglas, Patricia Neal. A Navy officer is assigned to retake Japanese-held islands.					
TDC	Great Biker Build-Off 4: Lane-Larry		MythBusters "Boom Lift Catapult" (CC)		Bermuda Triangle Scientists advance new theories about the Bermuda Triangle. (CC)				MythBusters "Boom Lift Catapult" (CC)		Bermuda Triangle (CC)		
LIFE	"Lethal Vows" (1999, Mystery) John Ritter. A man's ex-wife accuses him of murdering his current bride.				Strong Medicine "Poison" (CC)		Strong Medicine "Seize the Day" (CC)		Missing Drug-dealing family is kidnapped. (CC)		Wild Card "Die Die, Who Am I" (CC)		Providence (In Stereo)
A&E	Airline "Home for the Holidays" (CC)		★★★ "No Way Out" (1987, Drama) Kevin Costner, Sean Young. A Pentagon job leads a Navy officer into a deadly game. (CC)					Bounty Hunter	CSI: Miami "Camp Fear" (In Stereo) (CC)		★★★ "No Way Out" (1987, Drama) Kevin Costner, Gene Hackman. (CC)		
TBS	Movie: "A Night at the Roxbury" (1998) Cont'd		★★ "Ace Ventura: When Nature Calls" (1995) The pet detective must retrieve a sacred white bat. (CC)				★★ "Ace Ventura: When Nature Calls" (1995) The pet detective must retrieve a sacred white bat. (CC)				★★½ "Zoolander" (2001, Comedy) Ben Stiller, Owen Wilson. (CC)		
FAM	Movie: ★★★ "Harry Potter and the Sorcerer's Stone" (2001, Fantasy) Daniel Radcliffe. (CC) Cont'd				★★★ "Harry Potter and the Sorcerer's Stone" (2001, Fantasy) Daniel Radcliffe, Rupert Grint. J.K. Rowling's student wizard has his first adventure. (CC)						Joel Osteen (CC)	Feed the Children	Zola Levitt Presents (CC)
TOON	Foster's Home	Hi Hi Puffy Ami Yumi	Totally Spies (N)	Atomic Betty (N)	Cartoon Cartoon's Greatest Hits		Teen Titans "Betrayal"	Megas XLR	Family Guy (In Stereo)	Tom-Mayor	Hunger-force	Futurama (In Stereo)	Futurama (In Stereo)
TDISN	Legend of Tarzan	Power Rangers	W.I.T.C.H. "It Begins; It Resumes" (CC)		Dragon Booster (CC)	Beyblade (CC)	Spider-Man (CC)	Spider-Man	X-Men (In Stereo) (CC)	X-Men "Cry of Banshee"	Hercules (In Stereo)	The Proud Family (CC)	Recess (In Stereo) (CC)
SCIFI	Legend of Earthsea A young wizard must save his mystical land. (In Stereo) (Part 1 of 2) (CC)				Legend of Earthsea Ged tries to restore peace to Earthsea. (In Stereo) (Part 2 of 2) (CC)				Scare Tactics (CC)	Tripping the Rift (CC)	The Outer Limits "Dead Man's Switch" (In Stereo) (CC)		Farscape (In Stereo)
TNN	WWE Sunday Night Heat (N) (In Stereo) (CC)		★★ "Mortal Kombat" (1995) Robin Shou. Three warriors fight to save Earth from the forces of evil. (CC)				World's Most Amazing Videos (In Stereo) (CC)		The Club (In Stereo)		True Dads With Bruce Willis Fatherhood in America. (In Stereo)		
USA	Movie: ★★★½ "Casino" (1995, Drama) Robert De Niro. (CC) Cont'd			★★★ "Meet the Parents" (2000, Comedy) Robert De Niro. A man spends a disastrous weekend with his lover's family. (CC)					Law & Order: Special Victims Unit "Haunted"		"15 Minutes" (2001) Two killers seek notoriety by videotaping their crimes. (CC)		
FX	Married... With	Married... With	★★ "Nine Months" (1995) Hugh Grant. Pregnancy throws a wrench into a man's easygoing lifestyle.				Nip/Tuck "Adelle Coffin"		The Shield "Dominoes Falling" (CC)		Fear Factor "Sleep Deprivation Episode" (CC)		Cops "Fort Worth" (CC)
ESPN2	★★ "The Junction Boys" (2002, Drama) College football players endure a harrowing training camp.				"3" (2004, Biography) Barry Pepper. Dale Earnhardt becomes a champion race-car driver. (CC)				"3" (2004, Biography) Barry Pepper. Dale Earnhardt becomes a champion race-car driver. (CC)				NBA Fastbreak
MSNBC	MSNBC Adventurer (N)		MSNBC Adventurer (N)		MSNBC Investigates "Girls in Trouble" (N)		Meet the Press (CC)		MSNBC Adventurer		MSNBC Investigates "Girls in Trouble"		Meet the Press (CC)
SPEED	Speed News Sunday (N)		Autorotica Television commercials.		Autorotica Historic motor racing.		Autorotica Historic motor racing.		Motor Sport	AutoWeek	Speed News Sunday (N)		Autorotica
OUTDR	Killer Instinct Bird-eating spiders.		Bull Riding: PBR Built Ford Tough Series. Grand Rapids, Mich.			Freestyle Bullfighting	Fearless Two sailors run into a hurricane.		Bull Riding: PBR Built Ford Tough Series. Grand Rapids, Mich.			Freestyle Bullfighting	Fearless
TVL	Gunsmoke "The Lost"		The Munsters	Green Acres	Andy Griffith	Leave It to Beaver (CC)	Sanford and Son	All in the Family (CC)	Three's Company	Three's Company	Cheers (In Stereo) (CC)	Cheers (In Stereo) (CC)	All in the Family (CC)
WE	Movie: "Death Becomes Her" (1992) Cont'd		★★½ "Footloose" (1984, Drama) Kevin Bacon, Lori Singer. Small-town teens fight for their right to dance.				Young, Sexy &... "Busted"		★★ "Fergie and Andrew: Behind the Palace Doors" (1992, Drama) Pippa Hinchley, Sam Miller.				Young, Sexy &...
COM	★½ "The Sweetest Thing" (2002) A woman tries to track down a guy she met at a dance club. (CC)				★★ "40 Days and 40 Nights" (2002, Comedy) A bad breakup induces a young man to give up sex for Lent. (CC)				South Park (CC)	Drawn Together (CC)	Comedy Central's Last Laugh '04 Comics reflect on the past year. (CC)		
TLV	Trading Spaces: Family (N)		Extreme Surgery (CC)		Extreme Surgery (CC)		Extreme Surgery (CC)		Trading Spaces: Family		Extreme Surgery (CC)		Extreme Surgery (CC)
NGEO	Seconds From Disaster		Da Vinci and the Mystery of the Shroud		Unlocking Da Vinci's Code: The Full Story Scholars weigh in on theories about Jesus. (N)				Da Vinci and the Mystery of the Shroud		Unlocking Da Vinci's Code: The Full Story		

MONDAY EVENING — DECEMBER 20, 2004

	7 PM	7:30	8 PM	8:30	9 PM	9:30	10 PM	10:30	11 PM	11:30	12 AM	12:30	1 AM
CBS	(2)CBS News (5)Ent. Tonight	The Insider (N) (In Stereo) (CC)	Still Standing Bill's mom serves up dinner. (CC)	Listen Up Tony wants Mickey to be a doctor. (In Stereo)	Everybody Loves Raymond A family portrait. (CC)	Two and a Half Men "A Bag Full of Jawea" (In Stereo) (CC)	CSI: Miami "Murder in a Flash" A high-school senior is found dead after a spontaneous gathering of students. (In Stereo) (CC)		(2)News (In Stereo) (CC) (5)News (CC)	Late Show Bill Murray. (N) (In Stereo) (CC)		The Late Late Show Damien Rice. (N) (In Stereo) (CC)	
WTAE	Inside Edition (CC)	Entertainment Tonight (CC)	TV Guide: Greatest Moments 2004 (N) (In Stereo) (CC)		NFL Football: New England Patriots at Miami Dolphins. From Pro Player Stadium in Miami. (In Stereo Live) (CC)						News (CC)	Nightline (CC)	Jimmy Kimmel Live (CC)
NBC	(6)Friends (In Stereo) (CC) (8)Wheel of Fortune (CC) (11)(12)Jeopardy! (CC)	(6)Friends (In Stereo) (8)Jeopardy! (N) (11)(12)Wheel of Fortune (N)	Fear Factor "Siblings" Siblings perform key transfers to free themselves from spiders. (In Stereo) (CC)		Las Vegas "Hellraisers and Heartbreakers" A computer hacker breaches security at the hotel. (In Stereo) (CC)		Las Vegas "Degas Away With It" Ed tracks down the thief who stole a priceless work of art from the Montecito. (In Stereo) (CC)		News (CC)	The Tonight Show Hilary Swank; Brian Setzer Orchestra. (N) (In Stereo) (CC)		Late Night Elijah Wood; Liz Phair. (In Stereo) (CC)	
WB 7 22	The Simpsons	Will & Grace (CC)	7th Heaven "The Song of Lucy" (In Stereo) (CC)		Everwood "The Birds & the Batteries" (In Stereo)		Fear Factor "Las Vegas" (In Stereo) (Part 2 of 2) (CC)		Blind Date (In Stereo)	Elimidate Firefighter.	Paid Program	Paid Program	Paid Program
FOX 10 53	Friends (In Stereo) (CC)	Seinfeld (In Stereo) (CC)	The Swan The winning contestants compete in a pageant to see who will be crowned "The Swan." (CC)				News		Seinfeld "The Visa"	Yes, Dear "The Ticket"	Elimidate (CC)	Paid Program	Paid Program
PBS 11 13	Business Rpt.	On Q	Antiques Roadshow "San Diego" (CC)		American Experience "Miss America" The history of the Miss America contest. (In Stereo) (CC)				Tavis Smiley (CC)	On Q	Charlie Rose (N) (In Stereo) (CC)		Nature (In Stereo) (CC)
PBS 16 36	Business Rpt.	Direct Connection	Antiques Roadshow "San Diego" (CC)		Great Performances "The Nutcracker From the Royal Ballet" (In Stereo) (CC)				We Need-Little	Direct Connection	BBC World News	Great Museums	Numbers Alive!
WGN	Will & Grace (CC)	Home Improve.	★★★ "March of the Wooden Soldiers" (1934) Two bumblers defend Toyland from evil Barnaby.				WGN News at Nine (In Stereo) (CC)		Becker (In Stereo) (CC)	Becker (In Stereo) (CC)	Home Delivery		Celebrity Justice (N)
VH-1	Celebrity Diets (In Stereo)		Fab to Fab (In Stereo)		100 Hottest Hotties: "80-61" (In Stereo)		100 Hottest Hotties: "60-41" (In Stereo)		100 Hottest Hotties: "40-21" (In Stereo)		100 Hottest Hotties: "20-1" (In Stereo)		Britney's Shocking
HIST	Modern Marvels "World War I Tech" (CC)		Battlefield Detectives "The Civil War: Antietam"		Battlefield Detectives (N) (CC)		Investigating History (N) (CC)		Conspiracy? "CIA and the Nazis" (CC)		Battlefield Detectives "The Civil War: Antietam"		Battlefield Detectives
DISN	Sister, Sister (CC)	That's So Raven (CC)	★★ "Inspector Gadget 2" (2003, Comedy) French Stewart. Premiere. (CC)			★★ "Inspector Gadget 2" (2003) French Stewart. Gadget battles Claw and a device that freezes time.				Boy Meets World (CC)	The Proud Family (CC)	That's So Raven (CC)	Kim Possible (CC)
ESPN	Sports-Center (CC)	Monday Night Countdown (Live) (CC)			"3" (2004, Biography) Barry Pepper. Dale Earnhardt becomes a champion race-car driver. (CC)				3 Nation: Dale Earnhardt		SportsCenter (Live) (CC)		Outside-Lines
FSP	Savran on SportsBeat	Totally Football	Championship Poker at the Plaza Las Vegas.		Best Damn Sports Show Period (Live) (CC)		In My Words	I, Max (N)	Best Damn Sports Show Period (Live) (CC)		Best Damn Sports Show Period (Live) (CC)		The Sports List
TNT	Law & Order "Collision" (In Stereo) (CC)		Law & Order "Slaughter" (In Stereo) (CC)		Law & Order "Caviar Emptor" (In Stereo) (CC)		Law & Order "Dissonance" (In Stereo)		Without a Trace "Hang On to Me" (In Stereo) (CC)		NYPD Blue "A Tushful of Dollars" (In Stereo) (CC)		NYPD Blue (In Stereo)
CNN	Anderson Cooper 360 (CC)		Paula Zahn Now (CC)		Larry King Live (CC)		NewsNight With Aaron Brown (CC)		Lou Dobbs Tonight		Larry King Live		NewsNight-Br.
NICK	Jimmy Neutron	Oddparents	SpongeBob	All Grown Up (CC)	Nick at Nite's Family Face-Off: Hollywood (CC)		Fresh Prince	The Cosby Show (CC)	Roseanne (In Stereo)	Roseanne (In Stereo)	Fresh Prince	Fresh Prince	Who's the Boss? (CC)
AMC	Movie: "Intersection" (1994, Drama) Cont'd		★★★ "Final Analysis" (1992, Suspense) Richard Gere, Kim Basinger. A psychiatrist has an affair with a patient's sister.					★★★ "The Last Seduction" (1994) A greedy wife steals her husband's drug money and escapes. (CC)				★★½ "Intersection" (1994) Richard Gere.	
TDC	Monster Nation (CC)		Monster House (CC)		Monster Garage "Wheelie Santa Float" (CC)		American Chopper "Christmas Sleigh" (N)		Monster House (CC)		Monster Garage "Wheelie Santa Float" (CC)		American Chopper
LIFE	★★ "I'll Be Home for Christmas" (1997) Former high-school sweethearts reunite on Christmas Eve. (CC)				"The Angel Doll" (2000, Drama) Keith Carradine. Two boys try to get a present for a sick girl. (CC)				How Clean	The Golden Girls (CC)	The Nanny (In Stereo)	The Golden Girls (CC)	Providence (In Stereo)
A&E	American Justice "The Sinatra Kidnapping" (CC)		Murder on the Tracks (CC)		Growing Up Gotti (CC)	Growing Up Gotti (CC)	Airline (N) (CC)	Airline (N) (CC)	Crossing Jordan "Wild Card" (In Stereo) (CC)		Murder on the Tracks (CC)		Growing Up Gotti (CC)
TBS	Everybody-Raymond	Everybody-Raymond	Friends (In Stereo) (CC)	Friends (In Stereo) (CC)	Friends (In Stereo) (CC)	Friends (In Stereo) (CC)	Everybody-Raymond	Everybody-Raymond	Seinfeld (In Stereo) (CC)	Seinfeld (In Stereo) (CC)	★★½ "Demolition Man" (1993, Adventure) (PA) Sylvester Stallone. (CC)		
FAM	Nestor-Donkey	Christmas Gold	★★ "Three Days" (2001) Kristin Davis. An angel lets a man relive the days before his wife's death. (CC)				Whose Line?	Whose Line?	The 700 Club (CC)		Family Matters (CC)	Family Matters (CC)	Paid Program
TOON	Grim Adventures	Ed, Edd n Eddy	Grandma Got Run Over by a Reindeer (In Stereo)		Codename: Kid	Mucha Lucha (CC)	Teen Titans "X"	Static Shock (CC)	Futurama (In Stereo)	Family Guy (CC)	Hunger-force	Inuyasha	Wolf's Rain
TDISN	Legend of Tarzan	Power Rangers	Super Robot	Digimon-Digital	Dragon Booster (CC)	Spider-Man (CC)	Spider-Man (CC)	X-Men (In Stereo) (CC)	X-Men (In Stereo) (CC)	Gargoyles "Avalon" (CC)	Hercules (In Stereo)	The Proud Family (CC)	Recess (In Stereo) (CC)
SCIFI	Stargate SG-1 "Prophecy" (In Stereo) (CC)		Stargate SG-1 "Full Circle" (In Stereo) (CC)		Stargate SG-1 "Children of the Gods"		Stargate SG-1 "Children of the Gods"		★★ "The Uninvited" (1996) Sharon Lawrence. A malevolent spirit comes after a couple's young son.				Twilight Zone
TNN	CSI: Crime Scene Investigation (In Stereo)		CSI: Crime Scene Investigation (In Stereo)		WWE Raw (In Stereo Live) (CC)				Spike TV's Video Game Awards 2004 The second annual Video Game Awards. (In Stereo)				Blind Date (In Stereo)
USA	The Biggest Loser (In Stereo) (CC)		Law & Order: Special Victims Unit "Soulless"		★½ "Collateral Damage" (2002, Action) Arnold Schwarzenegger. A fireman goes after the terrorist who killed his family. (CC)					★½ "The Order" (2001) Jean-Claude Van Damme. A thief scours Jerusalem for his kidnapped father. (CC)			
FX	King of the Hill (CC)	King of the Hill (CC)	★★★ "Twins" (1988, Comedy) A genetically enhanced man seeks his shortchanged twin.				Fear Factor (In Stereo) (CC)		King of the Hill (CC)	King of the Hill (CC)	Cops (In Stereo) (CC)	Cops (In Stereo) (CC)	Married... With
ESPN2	College Basketball: Princeton at Temple. (Live) (CC)				Billiards: 2004 World Summit of Pool		Billiards: 2004 World Summit of Pool		Billiards: 2004 World Summit of Pool -- Final		NBA Fastbreak	NFL's Greatest Moments (N)	
MSNBC	Hardball (Live) (CC)		Countdown With Keith Olbermann (Live)		Deborah Norville Tonight (Live)		Scarborough Country (Live)		Hardball (CC)		Countdown With Keith Olbermann		Abrams Report
SPEED	American Muscle Car	Car Crazy	Barrett-Jackson	Speed-Freaks (N)	Dream Car Garage	Dream Car Garage	MotorWeek	My Classic Car	Sports Car Revolution	NOPI Tunervis.	Barrett-Jackson	Speed-Freaks	Dream Car Garage
OUTDR	Shooting USA	American Shooter	Killer Instinct "Killer Claws"		Killer Instinct "Crawling Killers"		Mysterious Encounters	Outdoor Outtakes	Killer Instinct "Killer Claws"		Killer Instinct "Crawling Killers"		Mysterious Encounters
TVL	All in the Family (CC)	All in the Family (CC)	The Munsters	Green Acres	Andy Griffith	Leave It to Beaver (CC)	Sanford and Son	All in the Family (CC)	Three's Company	Three's Company	Cheers (In Stereo) (CC)	Cheers (In Stereo) (CC)	ALF's Hit Talk Show
WE	Boston Public "Chapter Fifty-Eight" (In Stereo) (CC)		"Get to the Heart: The Barbara Mandrell Story" (1997, Biography) Maureen McCormick. Premiere.				"Freak City" (1999, Drama) Samantha Mathis. Premiere. A woman with multiple sclerosis helps disadvantaged people.					Two Guys and a Girl	Boston Public (CC)
COM	The Daily Show (CC)	★★ "40 Days and 40 Nights" (2002, Comedy) A bad breakup induces a young man to give up sex for Lent. (CC)				South Park (CC)	Blue Collar TV (CC)	Reno 911! (CC)	Comedy Central's Last Laugh '04 Comics reflect on the past year. (CC)			Blue Collar TV (CC)	Reno 911!
TLV	In a Fix "Martial Awe" Fixing up a garage. (CC)		Best of What Not to Wear		What Not to Wear "Kelly" Updating Kelly's style. (CC)		10 Years Younger	10 Years Younger	Best of What Not to Wear		What Not to Wear "Kelly" Updating Kelly's style. (CC)		10 Years Younger
NGEO	Reptile Rulers	Totally Wild	Tycoon Toys "Tanks"		Tycoon Toys "Fighter Jets"		Ultimate Thrill Rides		Tycoon Toys "Tanks"		Tycoon Toys "Fighter Jets"		Ultimate Thrill Rides

TUESDAY EVENING — DECEMBER 21, 2004

	7 PM	7:30	8 PM	8:30	9 PM	9:30	10 PM	10:30	11 PM	11:30	12 AM	12:30	1 AM
CBS 2 (2) 5 (5)	(2)Child Hospital Telethon (5)Ent. Tonight	(5)The Insider (N) (In Stereo)	(5)The Amazing Race 6 "They Should Probably Have Some Counseling" (N) (In Stereo)		(5)The 27th Annual Kennedy Center Honors The gala salutes prominent entertainers. (N) (In Stereo)		(2)The Amazing Race 6 "They Should Probably Have Some Counseling" (N) (In Stereo)		(2)News (In Stereo) (5)News	Late Show Dennis Quaid; Rusty Wallace. (N) (In Stereo)		The Late Late Show (In Stereo)	
WTAE 4	Inside Edition	Entertainment Tonight	My Wife and Kids	George Lopez (In Stereo)	According to Jim (In Stereo)	Rodney "Pilot" (In Stereo)	NYPD Blue "I Love My Wives, But Oh You Kid" (N) (In Stereo) (PA)		News	Nightline	Jimmy Kimmel Live (In Stereo)		Starting Over (N) (In Stereo)
NBC 6 (6) 8 (25) 11 (8) 12 (12)	(6)Friends (In Stereo) (8)Wheel of Fortune (11)(12)Jeopardy!	(6)Friends (In Stereo) (8)Jeopardy! (N) (11)(12)Wheel of Fortune (N)	The Biggest Loser "A Look Back Special" Previously unseen footage of contestants' exit interviews; bloopers. (N) (In Stereo)		Father of the Pride "Rehabilitation" Larry milks his leg injury for time off.	Scrubs "My New Game" J.D.'s new title of chief resident. (In Stereo)	Law & Order: Special Victims Unit "Birthright" A woman attempts to kidnap a child she believes is her daughter. (In Stereo)		News	The Tonight Show Dustin Hoffman; Virginia Madsen. (N) (In Stereo)		Late Night Jeff Goldblum. (N) (In Stereo)	
WB 7 22	The Simpsons	Will & Grace	Gilmore Girls "Written in the Stars" (In Stereo)		High School Reunion (N) (In Stereo)		Fear Factor "Family Fear Factor" (In Stereo)		Blind Date (In Stereo)	Elimidate	Paid Program	Paid Program	Paid Program
FOX 10 53	Friends (In Stereo)	Seinfeld (In Stereo)	Billionaire: Branson's Quest for the Best		House "The Socratic Method" (In Stereo)		News		Seinfeld "The Movie"	Yes, Dear (In Stereo)	Elimidate	Paid Program	Paid Program
PBS 13 13	Business Rpt.	On Q	Nova "Elegant Universe" "Einstein's Dream; The String's the Thing" (In Stereo)				Independent Lens		To the Contrary	On Q	Charlie Rose (N) (In Stereo)		Antiques Roadshow
PBS 16 36	Business Rpt.	Outdoors Maryland	Nova "Elegant Universe" "Einstein's Dream; The String's the Thing" (In Stereo)				Nova "Elegant Universe" "Welcome to the 11th		John McDermott: A Time to Remember (In Stereo)			Great Museums	Families of the World
WGN 22	Will & Grace	Home Improve.	★★½ "Babes in Toyland" (1961) Tommy Sands. Two lovers thwart Barnaby's plot to topple Toyland.				WGN News at Nine (In Stereo)		Becker (In Stereo)	Becker (In Stereo)	Home Delivery		Celebrity Justice (N)
VH-1 23	100 Cheesetastic Video Tricks... Exposed		100 Cheesetastic Video Tricks... Exposed		100 Cheesetastic Video Tricks... Exposed		25 Most Cheesetastic TV Stars (In Stereo)		I Love the '70s "1977" (In Stereo)		I Love the '70s "1978" (In Stereo)		I Love the '70s "1979"
HIST 24	Modern Marvels "Satellites"		Wild West Tech "Freak Show Tech"		Modern Marvels Fighting fire with fire.		Modern Marvels "More Dangerous Cargo" (N)		Modern Marvels "Dangerous Cargo"		Wild West Tech "Freak Show Tech"		Modern Marvels
DISN 26	Sister, Sister	That's So Raven	★★ "Sister Act 2: Back in the Habit" (1993) Deloris and friends rally to save a school from closing.				Lizzie McGuire	Sister, Sister	Even Stevens	Boy Meets World	The Proud Family	That's So Raven	Kim Possible
ESPN 27	Bowl Mania	College Football: Champs Sports Bowl – Georgia Tech vs. Syracuse. Orlando, Fla. (Live)							SportsCenter (Live)			Outside-Lines	Sports-Center
FSP 28	Savran on SportsBeat	Totally Football	Best Damn Sports Show Period (Live)			The Sports List	Sports Tonight	I, Max (N)	Best Damn Sports Show Period (Live)			Sports Tonight	The Sports List
TNT 29	Law & Order "Panic" (In Stereo)		Law & Order "The Ring" (In Stereo)		Law & Order "Judge Dread" (In Stereo)		Charmed "Once in a Blue Moon" (In Stereo)		Law & Order "Switch" (In Stereo)		The X-Files "Terms of Endearment" (In Stereo)		The X-Files (In Stereo)
CNN 30	Anderson Cooper 360		Paula Zahn Now		Larry King Live		NewsNight With Aaron Brown		Lou Dobbs Tonight		Larry King Live		NewsNight-Br.
NICK 33	Jimmy Neutron	Oddparents	Sponge-Bob	Teenage Robot	Fat Albert Mov.	The Cosby Show	The Cosby Show	The Cosby Show	Fatherhood (In Stereo)	Fatherhood (In Stereo)	Fat Albert Mov.	Fresh Prince	Who's the Boss?
AMC 34	Movie: ★★★ "Hannie Caulder" (1971) Cont'd		"Two Mules for Sister Sara" (1970) A gunslinger helps a whiskey-swilling nun reach Mexico.				★★★ "A Big Hand for the Little Lady" (1966) An ill gambler's wife deals herself into a big poker game.				★★★ "Hannie Caulder" (1971, Western) Raquel Welch.		
TDC 35	American Chopper "David Mann Bike 1"		Dr. G: Medical Examiner		Mummy Autopsy (N)		Wing Nuts "Bombs Away"		Dr. G: Medical Examiner		Mummy Autopsy		Wing Nuts
LIFE 36	"Christmas Child" (2003, Drama) William R. Moses. A mystery photo leads a journalist to a small town.				★★½ "Charms for the Easy Life" (2002, Drama) The story of three strong-willed women of the South.				The Nanny "Fransom"	The Golden Girls	The Nanny (In Stereo)	The Golden Girls	Providence (In Stereo)
A&E 37	American Justice "Payback for a Bully"		Biography "Tatum O'Neal" (N)		Cold Case Files "Doench; Peace" (N)		Bounty Hunter	Bounty Hunter	Crossing Jordan "John Doe" (In Stereo)		Biography "Tatum O'Neal"		Cold Case Files
TBS 38	Everybody-Raymond	Everybody-Raymond	The Real Gilligan's Island (N)		The Real Gilligan's Island (Series Finale) (N)		Sex and the City	Sex and the City	The Real Gilligan's Island		The Real Gilligan's Island		"The Craft" (1996)
FAM 39	The Life and Adventures of Santa Claus		"Eloise at Christmastime" (2003) Julie Andrews. Eloise insists on helping with yuletide nuptials.				Whose Line?	Whose Line?	The 700 Club		Family Matters	Family Matters	Paid Program
TOON 40	Grim Adventures	Ed, Edd n Eddy	Ed Edd Eddy	Johnny Bravo	Codename: Kid	Mucha Lucha	Teen Titans "Betrothed"	Static Shock	Futurama (In Stereo)	Family Guy (In Stereo)	Hunger-force	Inuyasha	Wolf's Rain
TDISN 42	Legend of Tarzan	Power Rangers	Power Rangers	Digimon-Digital	Digimon	Spider-Man	Spider-Man	X-Men (In Stereo)	X-Men (In Stereo)	Gargoyles (In Stereo)	Hercules (In Stereo)	The Proud Family	Recess (In Stereo)
SCIFI 43	UFO Invasion at Rendlesham Host Bryant Gumbel. (In Stereo)				The Roswell Crash: Startling New Evidence A new probe into UFO crash reports. (In Stereo)				★★ "Roswell: The Aliens Attack" (1999) Aliens arrive to destroy man's nuclear capability.				Twilight Zone
TNN 44	CSI: Crime Scene Investigation "Forever"		CSI: Crime Scene Investigation (In Stereo)		★★ "Death Warrant" (1990, Drama) Jean-Claude Van Damme. A karate-kicking officer goes under cover to find a killer. (In Stereo)					MXC (In Stereo)	World's Wildest Police Videos (In Stereo)		Blind Date (In Stereo)
USA 45	Movie: ★½ "Sgt. Bilko" (1996, Comedy) Cont'd		Law & Order: Special Victims Unit "Perfect"		★★★ "Bowfinger" (1999) Steve Martin. A filmmaker tries to shoot a movie around an unwary star.				Law & Order: Special Victims Unit "Perfect"		The District "Party Favors" (In Stereo)		Nash Bridges
FX 46	King of the Hill	King of the Hill	★½ "Dude, Where's My Car?" (2000, Comedy) Two slackers are clueless after a night of heavy partying.				Fear Factor (In Stereo)		King of the Hill	King of the Hill	Cops (In Stereo)	Cops (In Stereo)	Married... With
ESPN2 47	College Basketball: Iowa vs. Texas Tech. Chicago. (Live)				College Basketball: UCLA at Michigan State. (Live)				ESPN25: Who's No. 1		NBA Fastbreak	X-Games Classix (N)	
MSNBC 48	Hardball (Live)		Countdown With Keith Olbermann (Live)		Deborah Norville Tonight (Live)		Scarborough Country (Live)		Hardball		Countdown With Keith Olbermann		Abrams Report
SPEED 49	American Muscle Car	Car Crazy	2 Wheel Tuesday (N)		American Thunder	American Thunder	Corbin's Ride On	Corbin's Ride On	Sports Car Revolution	NOPI Tunervis.	2 Wheel Tuesday		American Thunder
OUTDR 51	Beretta's Bird Hunter	Ducks Unlimit.	Awe	Dirt Rider Adventures	Fearless Chris Klug.		Fearless Picabo Street.		Awe	Dirt Rider Adventures	Fearless Chris Klug.		Fearless
TVL 52	The Munsters	The Munsters	The Munsters	Green Acres	Andy Griffith	Leave It to Beaver	Sanford and Son	All in the Family	Three's Company	Three's Company	Cheers (In Stereo)	Cheers (In Stereo)	All in the Family
WE 55	Boston Public "Chapter Fifty-Nine" (In Stereo)		★★ "He Said, She Said" (1991, Comedy) Conflict adds spice to an affair between rival columnists.				★★½ "Born Yesterday" (1993) Melanie Griffith. A reporter tutors a tycoon's unsophisticated moll.				McLeod's Daughters "Who's a Big Girl Now"		Boston Public
COM 57	Strangers With Candy	Mad TV Bon Jovi.	Reel Comedy	Crank Yankers	Reno 911! (Part 1 of 2)	South Park	Chappelle's Show	Crank Yankers	Com.-Presents	Chappelle's Show	Crank Yankers	Com.-Presents	Mad TV Bon Jovi.
TLV 58	In a Fix Unfinished projects.		American Hot Rod "Rat Rod Build-Off 3"		Overhaulin' (N)		Rides Jay Leno works on his 1966 Tornado. (N)		American Hot Rod "Rat Rod Build-Off 3"		Overhaulin'		Rides
NGEO 59	Reptile Rulers	Totally Wild	Expeditions to the Edge "Cave Flood" (N)		Seconds From Disaster "Inferno at Guadalajara"		Interpol Investigates "Stealing History"		Expeditions to the Edge "Cave Flood"		Seconds From Disaster "Inferno at Guadalajara"		Interpol Inv.

WEDNESDAY EVENING — DECEMBER 22, 2004

	7 PM	7:30	8 PM	8:30	9 PM	9:30	10 PM	10:30	11 PM	11:30	12 AM	12:30	1 AM
CBS 2 (2) 5 (5)	(2)CBS News (5)Ent. Tonight	The Insider (N) (In Stereo)	A Home for the Holidays 2004 Jamie Lee Curtis and other celebrities raise awareness about adoption. (In Stereo)		The King of Queens "Santa Claustro-phobia"	Center of the Universe "Pilot" (In Stereo)	CSI: NY "Creatures of the Night" Stella is frustrated when a rape victim has no memory of the assault. (In Stereo)		(2)News (In Stereo) (5)News	Late Show Kristen Johnson; Tom Dreesen. (N) (In Stereo)		The Late Late Show (In Stereo)	
WTAE 4	Inside Edition	Entertainment Tonight	Lost "Walkabout" (In Stereo)		Lost "White Rabbit" (In Stereo)		Wife Swap "Pitts/Policchio" (In Stereo)		News	Nightline	Jimmy Kimmel Live (In Stereo)		Starting Over (N) (In Stereo)
NBC 6 (6) 8 (25) 11 (8) 12 (12)	(6)Friends (In Stereo) (8)Wheel of Fortune (11)(12)Jeopardy!	(6)Friends (In Stereo) (8)Jeopardy! (N) (11)(12)Wheel of Fortune (N)	Will & Grace "Queens for a Day" Will makes the holiday meal. (In Stereo)		The West Wing "Abu El Banat" The president learns that relief workers have been jailed in northern Sudan. (In Stereo)		Law & Order "C.O.D." A deliveryman with an active life online is gunned down on his route. (In Stereo)		News	The Tonight Show Scarlett Johansson; Kenan Thompson; Big Bad Voodoo Daddy. (N) (In Stereo)		Late Night Lewis Black. (N) (In Stereo)	
WB 7 22	The Simpsons	Will & Grace	Smallville "Devoted" (In Stereo)		BMOC (N) (In Stereo)		Fear Factor "Couples" (In Stereo)		Blind Date (In Stereo)	Elimidate	Paid Program	Guthy-Renker	Paid Program
FOX 10 53	Friends (In Stereo)	Seinfeld (In Stereo)	That '70s Show	Quintuplets (In Stereo)	Nanny 911 "The Johnston Family" (N)		News		Seinfeld (In Stereo)	Yes, Dear (In Stereo)	Elimidate	Paid Program	Paid Program
PBS 13 13	Business Rpt.	On Q	Christmas With Mormon Tabernacle Choir		Christmas at Belmont (In Stereo)		Christmas at Baylor (In Stereo)		Tavis Smiley	On Q	Charlie Rose (N) (In Stereo)		Nova "Elegant
PBS 16 36	Business Rpt.	Artworks This Week	Christmas With Mormon Tabernacle Choir		Peter and Paul and the Christian Revolution		Peter and Paul and the Christian Revolution		Sing Christmas	To Manor Born	BBC World News	Great Museums	Sew Young-Fun
WGN 22	Will & Grace	Home Improve.	"Christmas at Water's Edge" (2004, Drama) A student and an angel-in-training help a youth center.				America's Funniest Home Videos (In Stereo)		Becker (In Stereo)	Becker (In Stereo)	Home Delivery		Celebrity Justice (N)
VH-1 23	★★ "Airheads" (1994) Brendan Fraser. Aspiring musicians take a radio station's staff hostage.				★★½ "Austin Powers: International Man of Mystery" (1997, Comedy) Mike Myers. (In Stereo)				★★★ "The Princess Bride" (1987) Rob Reiner's cheeky adaptation of the William Goldman novel.				★★ "Rock Star" (2001)
HIST 24	Modern Marvels The Antikythera mechanism.		Modern Marvels		Full Throttle VW Beetles become drag racers.		Modern Marvels "Commercial Fishing"		Modern Marvels		Modern Marvels		Full Throttle
DISN 26	Sister, Sister	That's So Raven	"The Muppet Christmas Carol" (1992) The miserly Scrooge learns the true meaning of Christmas.				Lizzie McGuire	Sister, Sister	Even Stevens	Boy Meets World	The Proud Family	That's So Raven	Kim Possible
ESPN 27	NFL Live (Live)		College Football: GMAC Bowl – Bowling Green vs. Memphis. Mobile, Ala. (Live)							SportsCenter (Live)		Outside-Lines	Sports-Center
FSP 28	Savran on SportsBeat	Panthers Weekly (N)	Penguins Classic TV 1996 East Finals.				Sports Tonight	I, Max (N)	Best Damn Sports Show Period (Live)			Sports Tonight	The Sports List
TNT 29	Law & Order "Denial" (In Stereo)		★★ "Jack Frost" (1998, Fantasy) A deceased dad returns to life as a fun-loving snowman.				★★ "Jack Frost" (1998, Fantasy) A deceased dad returns to life as a fun-loving snowman.				The X-Files "S.R. 819"		The X-Files "Tithonus"
CNN 30	Anderson Cooper 360		Paula Zahn Now		Larry King Live		NewsNight With Aaron Brown		Lou Dobbs Tonight		Larry King Live		NewsNight-Br.
NICK 33	Jimmy Neutron	Oddparents	Sponge-Bob	Hey Arnold!	Full House (In Stereo)	Full House (In Stereo)	Fresh Prince	The Cosby Show	Roseanne (In Stereo)	Roseanne (In Stereo)	Fresh Prince	Fresh Prince	Who's the Boss?
AMC 34	Movie: Cont'd	★★★ "The Blues Brothers" (1980, Comedy) John Belushi, Dan Aykroyd. Two musicians reassemble their band for a fund-raiser.					FilmFakers "Song Island"		★★★ "The Blues Brothers" (1980, Comedy) John Belushi, Dan Aykroyd. Two musicians reassemble their band for a fund-raiser.				
TDC 35	American Chopper "David Mann Bike 2"		The Ice Hotel (N)		MythBusters "Christmas Special" (N)		World Biker Build-Off: "The Builds Begin"		The Ice Hotel		MythBusters "Christmas Special"		Biker Build-Off
LIFE 36	"A Very Cool Christmas" (2004) George Hamilton. A fashion-conscious teen gives Santa a makeover.				★★½ "The Christmas Wish" (1998) A man looks for a woman named in his late granddad's diary.				The Nanny (In Stereo)	The Golden Girls	The Nanny (In Stereo)	The Golden Girls	Providence (In Stereo)
A&E 37	American Justice "A Son's Confession"		American Justice "Accused in Appalachia"		Growing Up Gotti	Growing Up Gotti	Biography "Steven Seagal" (N)		Crossing Jordan "Conspiracy" (In Stereo)		American Justice "Accused in Appalachia"		Growing Up Gotti
TBS 38	Everybody-Raymond	Everybody-Raymond	Friends (In Stereo)	Friends (In Stereo)	Family Guy (In Stereo)	Family Guy (In Stereo)	Sex and the City	Sex and the City	The Real Gilligan's Island		The Real Gilligan's Island		"Out-of-Towners"
FAM 39	Drummer Boy	C'mas Snow	"The Christmas Secret" (2000, Fantasy) A zoologist wants to prove the existence of flying reindeer.				Whose Line?	Whose Line?	The 700 Club		Family Matters	Family Matters	Paid Program
TOON 40	Grim Adventures	Ed, Edd n Eddy	Olive, the Other Reindeer (In Stereo)		Codename: Kid	Mucha Lucha	Teen Titans "Crash"	Static Shock	Futurama (In Stereo)	Family Guy (In Stereo)	Hunger-force	Inuyasha	Wolf's Rain
TDISN 42	Legend of Tarzan	Power Rangers	Power Rangers	Digimon-Digital	Digimon	Spider-Man	Spider-Man (In Stereo)	X-Men (In Stereo)	X-Men (In Stereo)	Gargoyles "Heritage"	Hercules (In Stereo)	The Proud Family	Recess (In Stereo)
SCIFI 43	Beyond Belief: Fact or Fiction? (In Stereo)		Proof Positive: Paranormal		Ghost Hunters Haunting in a young girl's bedroom.		Scare Tactics	Scare Tactics	Proof Positive: Paranormal		Ghost Hunters Haunting in a young girl's bedroom.		Twilight Zone
TNN 44	CSI: Crime Scene Investigation (In Stereo)		CSI: Crime Scene Investigation (In Stereo)		★★★★ "The Godfather" (1972, Drama) Marlon Brando, Al Pacino, James Caan. A mafia patriarch tries to hold his empire together. (In Stereo)								Blind Date (In Stereo)
USA 45	Movie: "Bowfinger" (1999, Comedy) Cont'd		Law & Order: Special Victims Unit "Fallacy"		Law & Order: Special Victims Unit "Futility"		Law & Order: Special Victims Unit "Grief"		Law & Order: Criminal Intent "Stray" (In Stereo)		Monk "Mr. Monk Takes a Vacation"		"Dead Man Walking"
FX 46	King of the Hill	King of the Hill	★★ "Someone Like You" (2001, Comedy) Ashley Judd, Greg Kinnear. A jilted woman finds success as a man-bashing columnist.					Fear Factor (In Stereo)		King of the Hill	King of the Hill	Cops "Arizona"	Married... With
ESPN2 47	2004 World Series of Poker Las Vegas.		College Basketball: Illinois vs. Missouri. St. Louis. (Live)				NBA Basketball: Memphis Grizzlies at Golden State Warriors. The Arena in Oakland. (In Stereo Live)					NBA Fastbreak (Live)	
MSNBC 48	Hardball (Live)		Countdown With Keith Olbermann (Live)		Hardball With Chris Matthews: Special		Scarborough Country (Live)		Hardball		Countdown With Keith Olbermann		Abrams Report
SPEED 49	American Muscle Car	Car Crazy	Autorotica The 2004 Bologna International. (N)		Autorotica Paris International Motor Show.		Autorotica The 2004 Tokyo Motor Show.		Sports Car Revolution	NOPI Tunervis.	Autorotica The 2004 Bologna International.		Autorotica
OUTDR 51	One More Cast	Bill Dance Outdoors	Bull Riding Profile of the new PBR champion.			Freestyle Bullfighting	Combat Sniper Challenge		Bull Riding Profile of the new PBR champion.			Freestyle Bullfighting	2004 ASP World Tour
TVL 52	Green Acres	Green Acres	The Munsters	Green Acres	Andy Griffith	Leave It to Beaver	Sanford and Son	All in the Family	Three's Company	Three's Company	Cheers (In Stereo)	Cheers (In Stereo)	All in the Family
WE 55	Boston Public "Chapter Sixty" (In Stereo)		★★½ "Safe Passage" (1994, Drama) Long-felt tensions surface as a family awaits grave news.				"Broken Promises: Taking Emily Back" (1993) A desperate childless couple seeks a private adoption.				Young, Sexy &... "Rockin'"		Boston Public
COM 57	Year Review	Mad TV "Holiday '98" (In Stereo)		Crank Yankers	Reno 911! (Part 2 of 2)	South Park	South Park	Drawn Together	★★ "The Big Lebowski" (1998) Jeff Bridges. An L.A. slacker gets caught up in a wacky kidnapping plot.				South Park
TLV 58	In a Fix "The Fiesta House"		Mostly True Stories: Urban Legends		In a Fix "New Bohemian" (N)		Extreme Surgery II		Mostly True Stories: Urban Legends		In a Fix "New Bohemian" (N)		Extreme Surgery II
NGEO 59	Reptile Rulers	Totally Wild	Dangerous Jobs "Demolition Squad"		Megastructures "Akashi Kaikyo Bridge"		Naked Science "Angry Skies"		Dangerous Jobs "Demolition Squad"		Megastructures "Akashi Kaikyo Bridge"		Naked Science

THURSDAY EVENING — DECEMBER 23, 2004

	7 PM	7:30	8 PM	8:30	9 PM	9:30	10 PM	10:30	11 PM	11:30	12 AM	12:30	1 AM
CBS 2 (2) 5 (5)	(2)CBS News (5)Ent. Tonight	The Insider (N) (In Stereo)	NCIS "See No Evil" The wife and 9-year-old blind daughter of a Navy captain are kidnapped from their home.		CSI: Crime Scene Investigation "Crow's Feet" The team probes deaths that follow cosmetic procedures.		Without a Trace "Life Rules" The team probes a vanished motivational speaker finding lots of suspects. (In Stereo)		(2)News (In Stereo) (5)News	Late Show Jay Thomas; Darlene Love. (N) (In Stereo)		The Late Late Show (In Stereo)	
WTAE 4	Inside Edition	Entertainment Tonight	★★★ "The Santa Clause" (1994) A divorced father unwittingly becomes the next Kriss Kringle after donning the garb of a man who fell from his roof.				PrimeTime Live		News	Nightline	Jimmy Kimmel Live (In Stereo)		Starting Over (In Stereo)
NBC 6 (6) 8 (25) 11 (8) 12 (12)	(6)Friends (In Stereo) (8)Wheel of Fortune (11)(12)Jeopardy!	(6)Friends (In Stereo) (8)Jeopardy! (N) (11)(12)Wheel of Fortune (N)	Joey "Joey and the Student" Joey's nephew Michael moves in.	Will & Grace "Fanilow" Quest for Barry Manilow tickets.	Will & Grace "I Do. Oh, No, You Di-in't" Karen's wedding in Las Vegas. (In Stereo)		ER "Makemba" Spending Christmas in the Congo, Dr. Carter finds love with an AIDS worker. (In Stereo)		News	The Tonight Show Rob Schneider. (N) (In Stereo)		Late Night Bill Murray; Tony Bennett. (N) (In Stereo)	
WB 7 22	The Simpsons	Will & Grace	★★ "Crazy/Beautiful" (2001) A hardworking student falls hard for a wayward classmate. (In Stereo)				Fear Factor "Couples" (In Stereo)		Blind Date (In Stereo)	Elimidate (N)	Paid Program	Paid Program	Paid Program
FOX 10 53	Friends (In Stereo)	Seinfeld (In Stereo)	The O.C. "The Distance" (In Stereo)		The O.C. "The Best Chrismukkah Ever"		News		Seinfeld (In Stereo)	Yes, Dear (In Stereo)	Elimidate	Paid Program	Paid Program
PBS 13 13	Business Rpt.	On Q	Happy Holidays in Pittsburgh (In Stereo)		Houses Around Here		Heart of the Holidays		Tavis Smiley	On Q	Charlie Rose (N) (In Stereo)		Christmas-Choir
PBS 16 36	Business Rpt.	Business Connection	Ask This Old House	MotorWeek "Volvo V50"	Face: Jesus in Art (In Stereo) (Part 1 of 2)		Face: Jesus in Art (In Stereo) (Part 2 of 2)		Duttons Holiday Special Live From Branson		BBC World News	Great Museums	Literature
WGN 22	Will & Grace	Home Improve.	"A Different Kind of Christmas" (1996, Drama) Shelley Long, Bruce Kirby. (In Stereo)				WGN News at Nine (In Stereo)		Becker (In Stereo)	Becker (In Stereo)	Home Delivery		Celebrity Justice (N)
VH-1 23	Celebrity Weddings 2004 (In Stereo)		Celebrity Breakups '04 (In Stereo)		Britney's Most Shocking Moments (In Stereo)		Victoria's Secret Angels Undercover (In Stereo)		Most Awesome Celebrity Beefs		Maxim Hot 100 Popular celebrity women.		VH1 Goes Inside
HIST 24	Christmas Unwrapped: History-Christmas		Seven Wonders of the World The mysteries of the Great Pyramid of Giza.				Modern Marvels (N)		A Very Ermey Christmas		Seven Wonders of the World The mysteries of the Great Pyramid of Giza.		
DISN 26	Sister, Sister	That's So Raven	"Cinderella" (1997) A young woman learns the power of positive thinking.			That's So Raven	Lizzie McGuire	Sister, Sister	Even Stevens	Boy Meets World	The Proud Family	That's So Raven	Kim Possible
ESPN 27	(6:30) College Football: PlainsCapital Fort Worth Bowl – Cincinnati vs. Marshall. Fort Worth, Texas. (Live)					College Football: Pioneer PureVision Las Vegas Bowl – UCLA vs. Wyoming. Las Vegas. (Live)							Sports-Center
FSP 28	Bill Cowher (N)	Sports Tonight	Best Damn Sports Show Period (Live)			The Sports List	Sports Tonight	I, Max (N)	Best Damn Sports Show Period (Live)			Sports Tonight	The Sports List
TNT 29	Law & Order "Harvest" (In Stereo)		NBA Basketball: Minnesota Timberwolves at San Antonio Spurs. SBC Center. (Live)					NBA Basketball: Miami Heat at Sacramento Kings. ARCO Arena. (Live)					Inside the NBA (Live)
CNN 30	Anderson Cooper 360		Paula Zahn Now		Larry King Live		NewsNight With Aaron Brown		Lou Dobbs Tonight		Larry King Live		NewsNight-Br.
NICK 33	Jimmy Neutron	Oddparents	Sponge-Bob	Rocket Power	Full House (In Stereo)	Full House (In Stereo)	Fresh Prince	The Cosby Show	Roseanne (In Stereo)	Roseanne (In Stereo)	Fresh Prince	Fresh Prince	Who's the Boss?
AMC 34	Movie: ★★★ "Hooper" (1978, Comedy) Cont'd		★★★ "Smokey and the Bandit" (1977, Comedy) A bootlegger burns rubber to evade a stubborn sheriff.				★★ "Smokey and the Bandit II" (1980, Comedy) A driver transports an elephant from Florida to Texas.				★★★ "Smokey and the Bandit" (1977, Comedy) Burt Reynolds, Sally Field.		
TDC 35	No Opportunity Wasted		No Opportunity Wasted (N)		Tiger Shark Attack: Beyond Fear		Great White Shark Uncaged		No Opportunity Wasted		Tiger Shark Attack: Beyond Fear		Great White
LIFE 36	★★ "Miss Lettie and Me" (2002) Mary Tyler Moore. A feisty nine-year-old softens her aunt's brittle heart.				★★ "Holiday in Your Heart" (1997, Drama) Young country singer LeAnn Rimes reaches a turning point.				The Nanny (In Stereo)	The Golden Girls	The Nanny (In Stereo)	The Golden Girls	Providence "Sail Away"
A&E 37	American Justice "The Donnie Brasco Story"		Cold Case Files An 11-year-old girl's killer is brought to justice thanks to his ex-girlfriend.				The First 48		Crossing Jordan "Cruel & Unusual" (In Stereo)		Cold Case Files		
TBS 38	Everybody-Raymond	Everybody-Raymond	Friends (In Stereo)	Friends (In Stereo)	Friends	Friends	★★★ "The American President" (1995, Comedy-Drama) Michael Douglas. A U.S. president risks his political future for love.					★★ "Jack Frost" (1998, Fantasy) Michael Keaton.	
FAM 39	Jack Frost		★★½ "Prancer" (1989) Rebecca Harrell. A troubled child nurses an injured reindeer back to health.				Whose Line?	Whose Line?	The 700 Club		Family Matters	Family Matters	Paid Program
TOON 40	Grim Adventures	Ed, Edd n Eddy	Ed Edd Eddy	Grinch-C'mas	Codename: Kid	Mucha Lucha	Teen Titans "Haunted"	Static Shock	Futurama (In Stereo)	Family Guy (In Stereo)	Tom-Mayor	Full Metal Alchemist	Ghost in the Shell
TDISN 42	Legend of Tarzan	Power Rangers	Super Robot	Digimon-Digital	Digimon	Spider-Man (In Stereo)	Spider-Man (In Stereo)	X-Men "Dazzled"	X-Men (In Stereo)	Gargoyles "Kingdom"	Hercules (In Stereo)	The Proud Family	Recess (In Stereo)
SCIFI 43	★★½ "Child's Play" (1988) Catherine Hicks. An insane killer's soul turns a child's doll into a murderer.				"Puppet Master vs. Demonic Toys" (2004, Horror) A man must stop toy makers and their killer dolls.				★★ "Retro-Puppetmaster" (1999, Horror) The young Toulon learns how to bring his puppets to life.				Twilight Zone
TNN 44	CSI: Crime Scene Investigation (In Stereo)		CSI: Crime Scene Investigation (In Stereo)		★★★★ "The Godfather, Part II" (1974, Drama) Al Pacino, Robert De Niro, Robert Duvall. The saga of the Corleone crime family continues. (In Stereo)								
USA 45	Movie: "12 Days of Christmas Eve" Cont'd		Law & Order: Special Victims Unit "Tragedy"		Law & Order: Special Victims Unit "Manic"		Law & Order: Special Victims Unit "Mother"		Law & Order: Special Victims Unit "Tragedy"		★½ "Black Sheep" (1996, Comedy) Chris Farley, David Spade.		
FX 46	King of the Hill	King of the Hill	King of the Hill	King of the Hill	King of the Hill	King of the Hill	King of the Hill	King of the Hill	Billionaire: Branson's Quest for the Best		Cops "Fort Worth"	Cops "Fort Worth"	Married... With
ESPN2 47	College Basketball: Richmond at Pittsburgh. (Live)				College Basketball: Providence at Memphis. (Live)				SportsCenter (Live)		NFL Live	NFL's Great	X-Games Classix (N)
MSNBC 48	Hardball (Live)		Countdown With Keith Olbermann (Live)		Deborah Norville Tonight (Live)		Scarborough Country (Live)		Hardball		Countdown With Keith Olbermann		Abrams Report
SPEED 49	American Muscle Car	Car Crazy	Autorotica		Autorotica		Autorotica		Sports Car Revolution	NOPI Tunervis.	Autorotica		Autorotica
OUTDR 51	Ducks Unlimit.	Bill Dance Outdoors	The World of Beretta	The World of Beretta	The World of Beretta	The World of Beretta	Ironjack World	Lumber-jack	The World of Beretta	The World of Beretta	The World of Beretta	The World of Beretta	Ironjack World
TVL 52	Sanford and Son	Sanford and Son	The Munsters	Green Acres	Andy Griffith	Leave It to Beaver	Sanford and Son	All in the Family	Three's Company	Three's Company	Cheers (In Stereo)	Cheers (In Stereo)	All in the Family
WE 55	Boston Public "Chapter Sixty-One" (In Stereo)		★★★ "Lucas" (1986, Drama) Corey Haim. A boy with an advanced IQ struggles with puppy love.				★★ "Kill Me Later" (2001) Selma Blair. A suicidal woman is taken hostage by a bank robber.				Young, Sexy &... "Busted"		Boston Public
COM 57	Movie: ★ "Say It Isn't So" (2001, Comedy) Chris Klein. Cont'd			★★★ "Ferris Bueller's Day Off" (1986) Matthew Broderick. A brash teen and his friends have an adventure in Chicago.					★★½ "Orange County" (2002) Colin Hanks. A teenage writer goes to extremes to get into Stanford.				"40 Days, Night"
TLV 58	In a Fix		Noah's Ark: The True Story		The Mummy Detective "The Three Kings" (N)		The Mummy Detective "Murder of the Pharaoh"		Noah's Ark: The True Story		The Mummy Detective "The Three Kings"		Mummy Detect
NGEO 59	[illegible]	Totally	Air Emergency "Fire in the Sky"		Hidden Pyramids of Peru		Secrets of the Titanic		Air Emergency "Fire in the Sky"		Hidden Pyramids of Peru		Secrets of the Titanic

FRIDAY EVENING — DECEMBER 24, 2004

	7 PM	7:30	8 PM	8:30	9 PM	9:30	10 PM	10:30	11 PM	11:30	12 AM	12:30	1 AM
CBS 2 (2) 5 (5)	(2)CBS News (5)Ent. Tonight	The Insider (N) (In Stereo)	Joan of Arcadia "Back to the Garden" Joan convinces her physics group to plant a garden under bleachers.		JAG "A Merry Little Christmas" Turner is accused of racial bias; Harm tries to get custody of Mattie Grace.		48 Hours Mystery (In Stereo)		(2)News (In Stereo) (5)News	Christmas Eve Service People celebrate Christmas at Bethany Theological Seminary. (N) (In Stereo)		(2)Teaching-Christ (5)Lighting Great Tree	(2)Paid Program
WTAE 4	Inside Edition	Entertainment Tonight	America's Funniest Home Videos (In Stereo)		★½ "I'll Be Home for Christmas" (1998, Comedy) A vintage Porsche is at stake as a Santa-suited student travels cross-country to get home for the holidays.				News	Nightline	Jimmy Kimmel Live (In Stereo)		Starting Over (In Stereo)
NBC 6 (6) 8 (25) 11 (8) 12 (12)	(6)Friends (In Stereo) (8)Wheel of Fortune (11)(12)Jeopardy!	(6)Friends (In Stereo) (8)Jeopardy! (N) (11)(12)Wheel of Fortune (N)	★★ "A Christmas Carol: The Musical" (2004, Musical) Kelsey Grammer, Jason Alexander, Jane Krakowski. Three ghosts try to reawaken Scrooge's holiday spirit. (In Stereo)				Law & Order: Special Victims Unit "Obscene" The star of a controversial teen show is raped in her trailer on the set. (In Stereo)		News	Christmas Eve at St. Peter's Basilica in Rome Pope John Paul II celebrates midnight Mass. (N) (In Stereo)			(6)C'mas-Service (8)TBA (11)Parade (12)Christmas-Cath
WB 7 22	The Simpsons	Will & Grace	What I Like About You	Grounded for Life	Reba (In Stereo)	Blue Collar TV	Fear Factor "Couples" (In Stereo)		Blind Date (In Stereo)	Elimidate	Paid Program	Paid Program	Paid Program
FOX 10 53	Friends (In Stereo)	Seinfeld "The Pick"	"The Adventures of Rocky and Bullwinkle" (2000) Rocky and Bullwinkle face their old adversaries.				News		Seinfeld (In Stereo)	Yes, Dear (In Stereo)	Elimidate Ambulance.	Paid Program	Paid Program
PBS 13 13	Business Rpt.	Astorino: Architect	Marvin Hamlisch's Christmas		A Musical Christmas From the Vatican		Make a Joyful Noise		Live From Studio A		Live From Studio A Holiday music show.		Live From Studio A
PBS 16 36	Business Rpt.	State Circle	Washington Week	Wall Street-Fortune	Marvin Hamlisch's Christmas		Chris Isaak Christmas, A Soundstage Special		Handel's Independence Messiah Choir		BBC World News	Great Museums	Sing We Now
WGN 22	Will & Grace	Home Improve.	Hollywood Christmas Parade Floats and bands. (In Stereo)				WGN News at Nine (In Stereo)		★★½ "Nutcracker: The Motion Picture" (1986) Performed by the Pacific Northwest Ballet Company.				Midnight Mass
VH-1 23	100 Most Metal Moments 80-61.		100 Most Metal Moments 60-41.		100 Most Metal Moments 40-21.		100 Most Metal Moments 20-1.		100 Most Shocking Moments in Rock & Roll		100 Most Shocking Moments in Rock & Roll		Shock. Momnts
HIST 24	The Real King Herod		In the Footsteps of Jesus: Dig for Truth		In the Footsteps of Jesus: Dig for Truth		In the Footsteps of Jesus: Dig for Truth		In the Footsteps of Jesus: Dig for Truth		In the Footsteps of Jesus: Dig for Truth		Footsteps-Jesus
DISN 26	Sister, Sister	That's So Raven	★★ "'Twas the Night" (2001) A mischievous teen and his uncle "borrow" Santa's sleigh.				Lizzie McGuire	Sister, Sister	Braceface	Boy Meets World	The Proud Family	That's So Raven	Kim Possible
ESPN 27	College Football: Sheraton Hawaii Bowl – Hawaii vs. Alabama-Birmingham. Honolulu. (Live)							SportsCenter (Live)		Outside-Lines	SportsCenter		Sports-Center
FSP 28	In My Words	Fant. Football	Best Damn Sports Show Period (Live)			The Sports List	Sports Tonight	I, Max (N)	Best Damn Sports Show Period (Live)			Sports Tonight	The Sports List
TNT 29	Law & Order "Hunters" (In Stereo)		Law & Order "Standoff" (In Stereo)		★ "I Am Sam" (2001, Drama) Sean Penn, Michelle Pfeiffer. A mentally challenged man's daughter is taken away from him.					★ "I Am Sam" (2001, Drama) Sean Penn. A mentally challenged man's daughter is taken away from him.			
CNN 30	CNN Presents: The Two Marys		Paula Zahn Now		Larry King Live		NewsNight With Aaron Brown		Lou Dobbs Tonight		Larry King Live		NewsNight-Br.
NICK 33	Jimmy Neutron	Oddparents	Rugrats "Babies in Toyland" (In Stereo)		Sponge-Bob	Oddparents	Full House "The Test"	Full House (In Stereo)	Fresh Prince	The Cosby Show	Roseanne (In Stereo)	Roseanne (In Stereo)	Fresh Prince
AMC 34	Movie: "Miracle on 34th Street" (1947) Cont'd		★★★★ "Miracle on 34th Street" (1947) Maureen O'Hara. Macy's hires Kriss Kringle as a store Santa.				★★★★ "Miracle on 34th Street" (1947) Maureen O'Hara. Macy's hires Kriss Kringle as a store Santa.				★★★★ "Miracle on 34th Street" (1947, Comedy) Maureen O'Hara.		
TDC 35	World Biker Build-Off: "The Votes Are In"		Monster House		Monster Garage "Wheelie Santa Float"		American Chopper "Christmas Sleigh"		Monster House		Monster Garage "Wheelie Santa Float"		American Chopper
LIFE 36	"Eve's Christmas" (2004) Elisa Donovan. A woman gets a second chance to rethink a fateful decision.				"On the 2nd Day of Christmas" (1997) A woman and her niece are caught stealing on Christmas Eve.				"Comfort and Joy" (2003), Dixie Carter A woman awakens to a changed life following a car accident.				Providence (In Stereo)
A&E 37	American Justice "Dealing With the Devil"		Airline	Airline	Airline	Airline	Airline "Home for the Holidays"		Airline UK	Airline UK	Airline	Airline	Airline
TBS 38	Everybody-Raymond	Everybody-Raymond	★★★ "A Christmas Story" (1983) Peter Billingsley. A boy wants a Red Ryder BB gun for Christmas.				★★★ "A Christmas Story" (1983) Peter Billingsley. A boy wants a Red Ryder BB gun for Christmas.				★★★ "A Christmas Story" (1983, Comedy) Peter Billingsley.		
FAM 39	Frosty's Wnter	'Twas Night	Santa Claus Is Coming to Town		The Year Without a Santa Claus		Rudolph's Shiny New Year		The 700 Club		Oak Ridge Boys: An Inconvenient Christmas		Paid Program
TOON 40	Powerpuff Girls: Fight Before Christmas		Tangerine Bear: Home in Time for Christmas		Grinch-C'mas	Jingle Bell Christmas	Ed Edd Eddy	Scooby-Doo	Nine Dog Christmas			Grinch-C'mas	Toon Heads
TDISN 42	Annabelle's Wish	Teamo Supremo	The Life and Adventures of Santa Claus			Timon & Pumbaa	The Santa Claus Brothers		House of Mouse	Buzz Lightyear	Hercules (In Stereo)	The Proud Family	Recess (In Stereo)
SCIFI 43	★★½ "Waterworld" (1995, Science Fiction) Kevin Costner, Dennis Hopper, Jeanne Tripplehorn. A lone seafarer must protect a child from vicious pirates.								★★★ "12 Monkeys" (1995, Science Fiction) Bruce Willis, Brad Pitt. A prisoner is sent back in time to avert a deadly plague.				
TNN 44	Movie: ★★★ "You Only Live Twice" (1967) James Bond pursues missing space capsules. Cont'd				★★★ "Diamonds Are Forever" (1971, Adventure) Sean Connery, Jill St. John, Lana Wood. James Bond battles a space-crazy villain. (In Stereo)						★★★ "Never Say Never Again" (1983, Adventure) Sean Connery.		
USA 45	Movie: ★★½ "Bring It On" (2000) Cont'd		"Bring It On Again" (2004, Comedy) College cheerleaders compete against the varsity team.				★ "Coyote Ugly" (2000) Piper Perabo. A struggling songwriter cuts loose in a rowdy New York bar.				★★½ "Bring It On" (2000, Comedy) Kirsten Dunst, Eliza Dushku.		
FX 46	Movie: ★★ "Jingle All the Way" (1996) Cont'd		★★ "Jingle All the Way" (1996, Comedy) A father tries desperately to find a special Christmas toy.				★★ "Jingle All the Way" (1996, Comedy) A father tries desperately to find a special Christmas toy.				★★ "Jingle All the Way" (1996, Comedy) Arnold Schwarzenegger.		
ESPN2 47	NFL Live (Live)	NFL Matchup	"3" (2004, Biography) Barry Pepper. Dale Earnhardt becomes a champion race-car driver.				"3" (2004, Biography) Barry Pepper. Dale Earnhardt becomes a champion race-car driver.				NFL Live	NFL Matchup	Wtr. X-Games
MSNBC 48	Hardball (Live)		Countdown With Keith Olbermann (Live)		Hardball With Chris Matthews: Special		Scarborough Country (Live)		Hardball		Countdown With Keith Olbermann		Abrams Report
SPEED 49	American Muscle Car	Car Crazy	Auto Racing: Summer Shootout: Round 4.		Autorotica		Autorotica		Autorotica		Auto Racing: Summer Shootout: Round 4.		Autorotica
OUTDR 51	Sighting	Elk Country	Buckmasters	The World of Beretta	Tred Barta	Guide-Outdoors	Fly Fishing Masters	Outfitter Journal	Buckmasters	The World of Beretta	Tred Barta	Guide-Outdoors	Fly Fishing Masters
TVL 52	Wings (In Stereo)	Wings (In Stereo)	Bewitched	All in the Family	Sanford and Son	Andy Griffith	Sanford and Son	All in the Family	ALF's Hit Talk Show	Three's Company	Cheers (In Stereo)	Cheers (In Stereo)	All in the Family
WE 55	Boston Public "Chapter Sixty-Two" (In Stereo)		★★★½ "Moonstruck" (1987, Comedy) Cher. A Brooklyn bookkeeper falls for her fiance's brother.				Take My Kids	Savvy	★★½ "Falling in Love" (1984, Drama) Robert De Niro. An engineer and a graphics designer fall in love.				Take My Kids
COM 57	Mad TV (In Stereo)		Mad TV (In Stereo)		★★½ "Orange County" (2002) Colin Hanks. A teenage writer goes to extremes to get into Stanford.				South Park	South Park	South Park	South Park	Chris Rock-Big
TLV 58	Overhaulin' A 1970 Mustang.		Overhaulin' Customizing a 1963 Ford Falcon.		Overhaulin' "Challenging Dodge"		Overhaulin' Lance Armstrong's GTO.		Overhaulin' "Coolest Cars"		Overhaulin' Customizing a 1963 Ford Falcon.		Overhaulin'
NGEO 59	Reptile Rulers	Totally Wild	Wild Vet: Extreme Challenge (N)		Gorilla Wild (N)		Devils of the Deep (N)		Wild Vet: Extreme Challenge		Gorilla Wild		Devils of the Deep

RAM Notes

LEADERSHIP ACADEMY

The Leadership Academy offers these suggestions to live by: Dec. 13 to Dec. 17, "Do one thing each day for someone else," and Dec. 20 to Dec. 24, "Open, honest discussions."

RAM LICENSE PLATE FRAMES AND SCHOOL REPLICAS FOR SALE

Need a last minute stocking stuffer for Christmas? The Southern High School bookstore has miniature wooden replicas of the school, which are the Cat's Meow brand. They sell for $20 and are available during school hours. Give your SHS student or graduate a memento of their high school years. Show your support for the Rams by purchasing a license plate frame for sale now in the school store. Frames are $5 each.

ADVANCED ART STUDENTS' PORTFOLIOS REVIEWED AT CORCORAN SCHOOL OF ART

The advanced art students and their parents recently attended the National Portfolio Day at the Corcoran School of Art in Washington, D.C. This event is sponsored by the National Portfolio Association. It serves a variety of purposes. Most importantly, it helps further the artistic development of young artists by bringing together experienced college representatives to review student work and offer critiques.

NEW ATTENDANCE PROCEDURES FOR UNEXCUSED ABSENCES

Southern Garrett High School will implement a new school procedure for monitoring attendance beginning with this school year's second semester. In an attempt to eliminate unlawful reasons for missing school, the following procedure will be in place.

Unlawful excuses will be monitored through a variety of individuals: 1) after two unlawful absences during the semester, a phone call will be made to parents/guardians and letters will be sent with specific absence dates; 2) after three unlawful absences during the semester, letters and parental/guardian contact will be made in addition to a notification to Pupil Services at the BOE and the Department of Juvenile Services (if the student is under the age of 16); 3) on the fourth unlawful absence during the semester, letters and parental/guardian contact will be followed by DJS referral to the State's Attorney's office for action with regard to those students under the age of 16.

All parents and students should remain mindful of the procedures and policies pertaining to state required attendance demands. Exact absence requirements can be found in the Garrett County Student Handbook for Rights, Responsibilities, and Discipline, which is given to students the first day of school. Any students exceeding the stated requirements must appeal their credit acknowledgment through the school attendance committee. All questions with regard to Southern Garrett High School attendance procedures should be directed to Ms. Sandi Smith, attendance assistant, at 301 334-3086.

NATIONAL ART HONOR SOCIETY ELECTS OFFICERS

The National Art Honor Society (NAHS) recently elected the following officers: president, Megan Viar; vice president, Devin Mayle; and secretary/treasurer, Bryson Dixon. In 1978, the National Art Education Association (NAEA) began the National Art Honor Society program specifically for high school students grades 10-12, for the purpose of inspiring and recognizing those who have shown an outstanding ability in art. NAHS strives to aid members in working toward the attainment of the highest standards in art areas, and to bring art education to the attention of the school and community. Chapter advisor is Sonia Pratt.

YEARBOOK SPONSORS BAKE SALE DEC. 18

The yearbook staff will hold a bake sale Saturday, Dec. 18, from 9 a.m. to 3 p.m. in the lobby of Browning's Foodland. Profits will help to offset the cost of publication.

PICK UP YOUR 2004 YEARBOOK BEFORE HOLIDAY BREAK

If you have not picked up your 2004 yearbook, please do so before the holiday break begins. Yearbooks may be picked up from Mrs. White in Room 2205.

RAM BASKETBALL SWEATSHIRTS AVAILABLE NOW

The school store has just received a shipment of hooded and crewneck sweatshirts that have a basketball design. Crewneck sweatshirts are on sale for $20 and hooded sweatshirts sell for $22 plus tax. Stop by and pick one up for your favorite Ram fan before Christmas.

ENVIROTHON SELLS T-SHIRTS TO SAVE FORESTED LAND

Southern's Envirothon team, a student group that studies forestry, wildlife, soils, aquatics, and a current environmental issue, is preparing for spring competition. In order to raise funds for needed expenses to prepare for the competition, they will be conducting a Human-i-Tees fundraiser. Items being sold include T-shirts and other outdoor related products. Each item sold will help save 10 square feet of threatened forest land. The fundraiser will run from Dec. 20 through Jan. 7. Interested individuals may contact an Envirothon team member or Angie Jamison at ajamison@sh.ga.k12.md.us or Jamie Beeman at jbeeman@sh.ga.k12.md.us. Also feel free to call either teacher at Southern High at 301-334-9447. Thank you for your support.

SELECTIVE SERVICE OFFERS 18TH BIRTHDAY REMINDER TO MALES

Selective Service Reminder: Male student registration must be completed by the 18th birthday. This may be done on the Selective Service System's web site at (www.sss.gov) or by completing an HS7 card from Mrs. Proudfoot in Guidance or at the U.S. Post Office. You must register in order to be eligible for student loans, government jobs, job training, and obtaining or renewing a driver's license in most states.

Winter Solstice Celebration Set At Discovery Ctr.

The Discovery Center has slated a Winter Solstice celebration for Tuesday, Dec. 21, to note the shortest day of the year and "welcome the lengthening days ahead," said Deep Creek Lake State Park naturalist Caroline Blizzard. The 90-minute event will also benefit local citizens in need, as participants are asked to bring a nonperishable food item to donate to a food bank in Garrett County.

The celebration will get under way at sundown (approximately 6 p.m.), with nature and multicultural readings around an outdoor fire. Participants are encouraged to bring their favorite writing to read or have read by someone else.

The solstice will also be marked by a drumming demonstration, as "people have used rhythms to welcome the seasons and other significant events thought out time," Blizzard said. Participants may take part by bringing their own percussion instruments or using one available at the event.

Hot chocolate, cider, and s'mores will be available.

For further information, persons may call the Discovery Center at 301-387-7067.

Read. Then Recycle.

Lou DiCarlo

ELCA Women Convene At Zion Lutheran Church

The Women of the ELCA, Zion Lutheran Church, Jennings, held their monthly meeting in the church last Tuesday, Dec. 7.

The meeting opened with the group singing a verse of the hymn "Oh Come, O Come, Emmanuel."

The topic "Ready Or Not!" was led by Leota Baker. The chief objectives of the lesson were to encourage reflection on the biblical understanding of the parable of the 10 virgins; to learn about wedding customs in Jesus' day; and to reflect on the use of the bridegroom metaphor.

The study concluded with the lighting of a candle. The group watched the flame flicker, so noting the "joy of its light and the feeling of the heat it produced."

BURLINGTON STAFF BAKES COOKIES FOR CLIENTS – Staff or Burlington United Methodist Family Services' Family Stabilization, Targeted Case Management & Wraparound Service Programs in Oakland gathered recently St. Paul's United Methodist Church to bake cookies for the clients in their programs. Pictured left to right are Mary Ellen Nasif, Nancy Rotruck, Dawn Graves, and Andrea Barnard.

All joined in praying in unison, after which the candle was extinguished.

Judy Stanton presided over the business meeting. A thank-you card was received for the offering to the Warm the Children Fund. A letter of thanks was also received from Our Savior's Lutheran Church in Box Elder, Mont., to whom clothing had been sent for the Christmas give-away to the Rocky Boy Indians.

A photo of the Rev. David and Evelyn (Allan) Schmid was shared with the group.

A gift offering has been received from Viola Meyers, a former member of Zion's unit.

Four pieced baby quilt tops for Zion's layette project for the Rocky Boy Indians were received from Mrs. Randy Resh.

Canceled postage stamps are being collected for the stamp club at the National Lutheran Home in Rockville. Person are asked to save ½ of the envelope with the stamp affixed. Those who have saved stamps and picture postcards during the year may leave their collections in the church.

The treasurer presented an annual report, and a list of the year's activities was also reported.

The meeting adjourned with the singing of another verse of "Oh Come, O Come, Emmanuel," and a gift exchange followed.

Local Student On Honor Roll

Kailee Catherine Craig, grade 12, was named to the honor roll at Mercersburg Academy for the fall term. She achieved honors status with a grade-point average between 80 and 89 percent.

She is the daughter of Mark and Randee Craig of Deer Park.

Located in Mercersburg, Pa., the academy is a coeducational, independent college preparatory boarding and day school in south-central Pennsylvania that was founded in 1893.

Robert O. Kazary
Attorney At Law
Real Estate • Estates • Business
Personal Injury
Grantsville Office Phone: 301-895-3138
Cumberland Office Phone: 301-777-8822

RODERICK Quality Leaves No Regrets
Your Headquarters For Quality Service, Selection & Value In Home Furnishings!
FURNITURE BRANDS
• Ashley • Broyhill • Chromcraft • La-Z-Boy • Peters Revington • Stanley • Webb
• Golden Oak • Butler • Holland House • Lea • Pulaski • Universal
• Benchcraft • Eagle Industries • Keller • Livingston • Riverside • Vaughan Bassett
• Berkline • Flexsteel • Kingsley • Marshfield • Sealy Mattress • Springwall
Everyday Low Prices
301-359-0451
www.rodericksoutlet.com
12 Months SAME AS CASH w/Approved Credit
Free Delivery
Mon., Wed., Fri. 10 am to 8 pm; Tues. & Thurs. 10 am to 5 pm; Sat. 10 am to 4 pm

The Herb Barn
Christmas Gift Ideas:
✓ Bearington Bears & Tree Ornaments
✓ Camille Beckman Products
✓ Spinning Shade Night Lights
✓ Stationery Products
✓ Vintage Candles
✓ Specialty Teas
✓ Corolle Doll Collection
✓ Country Notes
✓ Specialty Soaps
✓ Stocking Stuffers
✓ Complete Line of Herbs
✓ Vitamins & Minerals
✓ Educational Health Books
✓ Essential Oils and Massages
✓ Herb Pacs & Neck Wraps
FREE GIFT with purchase!
GIFT CERTIFICATES AVAILABLE
Holiday Hours: Mon. - Fri. 10am - 4pm
Saturdays 11/27 - 12/18 9am - Noon
211 Windy Acres Lane, off Rte. 219 North
Grantsville, MD • 301-895-5544

25 YEARS OF SERVICE!
Serving Garrett County
OUR BUSINESS IS PICKING UP
Sunrise
Sanitation Services, Inc.
COMMERCIAL · CONSTRUCTION · INDUSTRIAL
RESORTS · DEMOLITION · CLEAN-UP JOBS
ROLL OFFS
10, 20 & 30 Yard Sizes
COMPACTORS & STORAGE BOXES AVAILABLE
SERVING THE BUSINESS COMMUNITY
FRONT LOAD
DUMPSTER SIZES
2, 4, 6, & 8 CUBIC YD.
(COMPACTORS AVAILABLE)
· REMODELING · CLEAN-UP PROJECTS
ROOF REPLACEMENT · STORAGE
SMALL HAUL
(Ideal for small jobs)
Container left at your site
10 CUBIC YD.
ATTENTION Contractors Homeowners Business
You Call... We Haul
301-334-6212
(A GARRETT COUNTY COMPANY)
Solid waste collection you can depend on.

2005 GARRETT COUNTY REFUSE SITE PERMIT

May be used to access sites October 1, 2004

MAIL OR HAND DELIVER APPLICATION TO:
GARRETT COUNTY SOLID WASTE
& RECYCLING DIVISION (GCSW)
GENERAL SERVICES DEPARTMENT
3118 OAKLAND SANG RUN ROAD
OAKLAND, MARYLAND 21550
PHONE: 301-387-0322
OFFICE HOURS: MON. – SAT. 9 A.M. TO 4 P.M.
SATURDAY: MAIN CELL CLOSES AT 3 P.M.
solidwaste@garrettcounty.org

Applicant must maintain a household in Garrett County. This permit is ONLY for normal household waste generated from YOUR home in Garrett County.

ACCEPTABLE Waste	UNACCEPTABLE Waste
YES Daily Household Waste One Individual Piece of Furniture, Television, a Mattress Set, etc.	NO Clean-up of Basement, Garage, Yard, or Attic; Construction Debris; Appliances; Tires; Yard Waste; Commercial Waste

*These materials can be taken "across the scales" at the G.C.Landfill. No refuse permit is required to "go across the scales" or to RECYCLE at the landfill or collection sites. CASH & CHECKS ARE ACCEPTED AT LANDFILL. For more information on utilizing the Garrett County Solid Waste & Recycling System, please visit Garrett County's webpage at www.garrettcounty.org or call 301-387-0322. PLEASE READ BOTH SIDES OF APPLICATION.

Please Recycle

For Office Use Only:
Cash ☐ MO ☐
Check _____
MI ☐ LF ☐
Initials _____

LAST NAME | FIRST NAME | MI

PERMANENT MAILING ADDRESS (AND STREET ADDRESS IF P.O. BOX)

CITY AND STATE | ZIP CODE | HOME PHONE NO.

IF NOT A FULL TIME RESIDENT, INCLUDE GARRETT CO. ADDRESS
CITY AND STATE | ZIP CODE | GARRETT CO. PHONE NO.

VEHICLE INFORMATION	NAME OF REGISTERED VEHICLE OWNER (S)	VEHICLE OWNER (S) RELATIONSHIP TO APPLICANT	STATE AND LICENSE PLATE NUMBER ON VEHICLE	FOR OFFICE USE ONLY
1ST VEHICLE $20				
2ND VEHICLE $10				
3RD VEHICLE $10				

Total due $ _____ (Fee is $20 for first vehicle; $10 for each additional vehicle)
Make check or money order payable to GCSW. A fee of $25 will be assessed for checks returned to us for insufficient funds.
I affirm that all the above information is true. I agree to PERMANENTLY AFFIX THE PERMIT (S) as required and to abide by all the rules and regulations of the Garrett County Solid Waste & Recycling Division, General Services Department for use of the collection sites.
Applicant's Signature _____ Date _____

Super Crossword

I WITNESS

ACROSS
1 Cheryl of "Charlie's Angels"
5 — ghanouj
9 "Sister —" ('92 film)
12 Rodeo ropes
18 "America's Most Wanted" info
20 Panache
21 Chase away gray
22 Changes
23 Start of a remark by Gene Perret
26 Rice dish
27 Tangle
28 Quahog, e.g.
29 Consumed a knish
31 Cart
32 Altar oath
34 Hair ball?
36 "The — Is High" ('80 hit)
38 Hazard
42 Part 2 of remark
47 Bete noire
48 Reserved
50 Mideast gulf
51 Supp.
52 Way in
55 Lend a hand
56 Noah's eldest
57 Cornmeal concoction
58 Part 3 of remark
62 Surround
63 West ender?
64 Greene of "Bonanza"
65 Author LeShan
66 Picturesque
68 — shui
69 Switchboard abbr.
70 Irish island group
71 Asian island
73 Joanne of "Red River"
74 Cavalry weapon
76 Spare part?
79 French dynast
80 Part 4 of remark
83 — of passage
84 University ordeal
86 Family vehicle
87 A hole near the sole
88 Sten relative
89 Profess
90 Walked off with
93 Pickable
94 Part 5 of remark
97 Act like a mirror
100 Dweeb
101 Empower
102 Dernier —
103 Bear's advice
105 Puppy bark
107 Role for Liz
111 Stout
115 Reach
117 End of remark
121 Hispanic
122 Cover the cake
123 The — Brothers
124 Lofty spaces
125 Exchanged
126 Getz's instrument
127 Sammy or Stubby
128 No sweat

DOWN
1 Chou En- —
2 Charity
3 Anthropologist Fossey
4 Arp's art
5 Role for a rat
6 Baldwin of "Malice"
7 Cry like a baby
8 Novelist Seton
9 "Tobacco Road" character
10 Nosy guy?
11 Try out
12 Drink like a dachshund
13 '92 Disney film
14 Audiophile's equipment
15 Ward of "Sisters"
16 French airport
17 Govt. agency
19 Printer's stroke
24 Robert of "Rhapsody in Blue"
25 Fireplace fragment
30 Practice piece
33 Vintage
35 Manipulate
37 Bookkeeping entry
38 Dad-to-be, often
39 Like Machu Picchu
40 Rock hound?
41 Find out
42 Designer Gernreich
43 Cowardly Lion Bert
44 Mother Judd
45 Jerkin
46 Draft animals
47 Movie piglet
49 Boxer Tyson
53 Taciturn
54 Teatime treat
56 Where the gulls are
57 Quaker colonist
59 As a result
60 Link
61 Banned pesticide
62 Cordial
66 "The Thief of Bagdad" star
67 Minos' realm
68 Manumit
69 Misjudge
71 Feltlike fabric
72 Eye-related
73 Singer Shannon
74 Ginger cookie
75 One of the Yokums
76 Antique
77 Like a lummox
78 — the bullet
79 Muck
80 Dupe
81 Roman poet
82 Present
84 Mind — matter
85 Actor McDowall
89 "Sweet —" (1903 song)
90 Heifer or hen
91 Good speller?
92 Cal. page
95 Like mother-of-pearl, often
96 Llama kin
98 Starting at
99 Neighbor of Niger
103 Christmas-tree topper
104 Singer James
106 Mascagni opera
108 Plumbing problem
109 "Cope Book" aunt
110 Heed
112 Punta del —
113 Blood components
114 "— Coming" ('69 song)
115 Cockpit fig.
116 Head motion
118 John Ritter's dad
119 Language suffix
120 Weldon or Wray

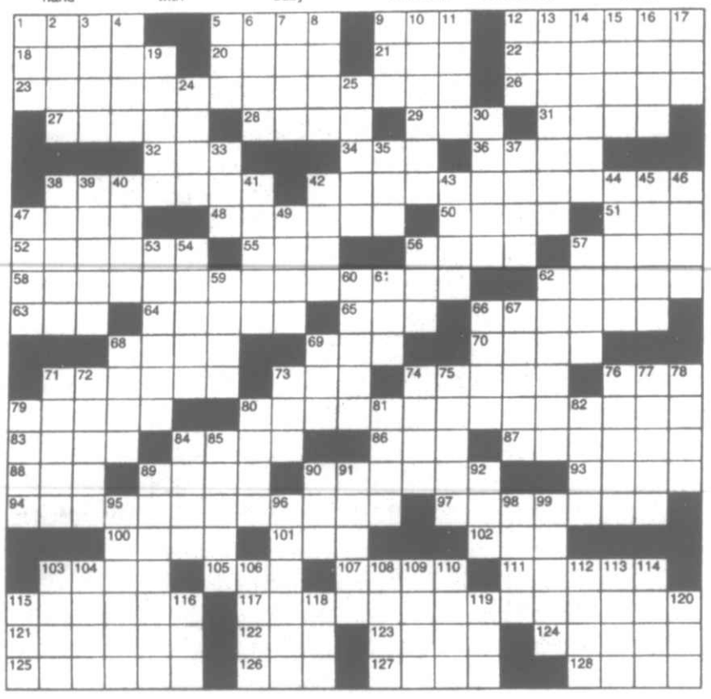

©2004 by King Features Syndicate, Inc. World rights reserved.

Strange BUT TRUE

By Samantha Weaver

• Here's some food for thought while you're calculating your household budget: According to recent estimates, the government of the United States borrows approximately $1 million every minute.

• Add to the list of odd works of literature six books that, I daresay, none of you has ever read: "!!!," published in 1881; "?" (1885); "C" (1924); 1963's "v" (lower-case, of course!); "G" (1972); and "U and I," which was published in 1991.

• It was Abba Eban, a former Israeli foreign minister, who made this sage observation: "It is our experience that political leaders do not always mean the opposite of what they say."

• The most sparsely populated country in the world, Mongolia, has only 4.4 people per square mile of territory.

• Critically acclaimed dramatic actor Gene Hackman was once considered as a possible casting choice for Mr. Brady in "The Brady Bunch."

• Tofurkey — that turkey-shaped concoction of bean curd — is becoming more popular as a choice for holiday dinners these days. Vegetarianism is hardly a new concept, however. Benjamin Franklin ate no meat, and neither did artist and inventor Leonardo da Vinci; Greek mathematician Pythagoras; composer Richard Wagner; or the father of Western philosophy, the ancient Athenian Plato. More recent well-known vegetarians include Dr. Henry Heimlich, inventor of the Heimlich maneuver; and Steve Jobs, co-founder of Apple Computers.

• The country of The Bahamas issues a three-dollar bill as legal tender — one of the only nations in the world to do so.

• Las Vegas legalized gambling in 1931. The stated purpose of the move was "to fund public schools." It seems they got more than they bargained for.

Solutions to last week's Super Crossword

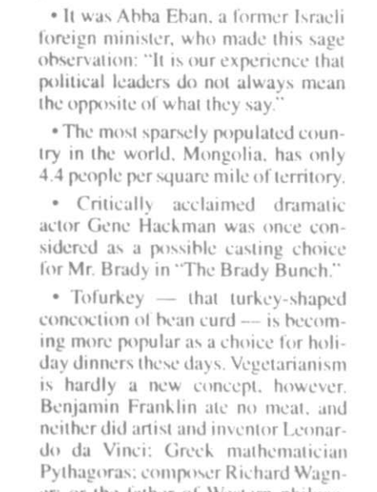

Moments in time

THE HISTORY CHANNEL

• On **Dec. 23, 1931,** Bette Davis signs with Universal after years of work as a struggling actress, and she makes her film debut the following year in "Bad Sister."

• On **Dec. 24, 1953,** "Dragnet" becomes the first network TV series with a regular sponsor when Fatima cigarettes signs on to back the show.

• On **Dec. 20, 1963,** the Berlin Wall is opened for the first time in more than two years, as nearly 4,000 West Berliners are allowed to cross into communist East Berlin to visit relatives for one day. Under an agreement reached between East and West Berlin, more than 170,000 passes were eventually issued to West Berlin citizens.

• On **Dec. 26, 1966,** the first Kwanzaa is celebrated in Los Angeles under the direction of Maulana Karenga, the chair of Black Studies at California State University at Long Beach. The seven-day holiday, which has strong African roots, was designed by Dr. Karenga as a celebration of African-American family, community and culture.

• On **Dec. 22, 1973,** a federal speed limit of 55 mph is imposed throughout the United States. Although the new limit led to widespread speeding, studies showed it achieved its goals of increasing safety and fuel economy.

• On **Dec. 21, 1988,** Pan Am Flight 103 from London to New York explodes in midair 31,000 feet over Lockerbie, Scotland, when a bomb hidden inside an audio cassette player detonates inside the cargo area. All 259 passengers, including 38 Syracuse University students returning home for the holidays, were killed in the explosion.

• On **Dec. 25, 1996,** singer-songwriter Jimmy Buffett departs with his family on a three-week cruise in the Southern Hemisphere that will inspire his book "A Pirate Looks at Fifty" (1998). The book hit No. 1, making Buffett one of only a handful of writers — including Ernest Hemingway, John Steinbeck and Dr. Seuss — to top both the fiction and nonfiction bestseller lists.

Trivia Test Answers

1. France
2. Henry VIII
3. Prohibition
4. Dinar
5. Cataphasia
6. Midwife
7. 1970
8. George Washington, Thomas Jefferson, Abraham Lincoln and Theodore Roosevelt
9. Liver
10. J.D. Salinger

Trivia test

by Fifi Rodriguez

1. GEOGRAPHY: In what country is the Normandy region located?
2. HISTORY: Which English king broke away from the Catholic Church?
3. LAW: What was the subject of the 18th Amendment to the U.S. Constitution?
4. GENERAL KNOWLEDGE: What is the basic currency of Iran?
5. PSYCHIATRY: What is the psychiatric term for a condition when a person constantly repeats the same word?
6. LANGUAGE: What is a lucina?
7. FILM: In what year was the movie "M*A*S*H" released?
8. PRESIDENTS: Which presidents' faces are featured on Mount Rushmore?
9. ANATOMY: Which organ in the human body produces bile?
10. LITERATURE: Who wrote the novel "The Catcher in the Rye"?

Paw's corner

by Sam Mazzotta

Lingering Pet Odors

Q. I am writing in regard to your recent column on older cats that are soiling their owner's carpet, and what to do about the smell.

There is a wonderful organization in Brooklyn, N.Y., called Muffin's Pet Connection. One of its tips for getting rid of cats' spraying and regular urine smells is white vinegar. It seems to work, so I thought I would send it along to you. You might want to check out Muffin's Web site, www.muffins.org. — ***Elyse K. via e-mail***

A. Thanks, Elyse! White vinegar is a fairly gentle cleaner and is worth a try, especially by pet owners exasperated by lingering odors.

Muffin's Pet Connection is indeed a wonderful nonprofit organization. Its mission is to assist pet owners in placing dogs, cats, ferrets, iguanas — you name it — in loving homes. It is not a shelter; owners continue to care for their pets while a new home for them is found. This certainly eases some of the stress that a pet goes through when leaving one family and being adopted by another. It also helps the owner know that his or her pet will go to a loving family rather than a dubious future at a shelter.

Thanks for giving great advice all around! Folks, check out Muffin's Pet Connection to find out more about the services it provides to the pet community in New York City.

Collecting

by Larry Cox

Norman Rockwell

Q. I would like to find a price list for Norman Rockwell collectibles. I have several plates featuring his artwork that I bought during the 1980s. — ***Nellie, Spokane, Wash.***

A. Norman Rockwell was born in New York City. He studied at the Chase School of Art and found fame as an illustrator for such publications as Collier's, Judge, Life, Look and, of course, The Saturday Evening Post. Many of his pictures idealized small-town America.

Although there are numerous reference books that list his collectibles, you might want to contact an expert. Mary Moline is just such an authority. Her books, "The Norman Rockwell Collectibles Value Guide" and "The Norman Rockwell Encyclopedia" are excellent. Her e-mail and Web site addresses are RockwellArt@aol.com and www.RockwellArt.com.

***

Q. I have one of the new quarters that was double struck. Who can I contact to find out how much it might be worth? — ***Alice, Jamestown, N.C.***

A. I suggest you get a copy of the "Official Price Guide to Mint Errors" by Alan Herbert. This excellent reference book is in its sixth edition and features exhaustive information about all kinds of mint errors. It will answer your question. Herbert's book is available at most larger book stores or through its publisher, House of Collectibles, at www.randomhouse.com.

***

Q. I have old play bills dating back to the 1930s. Who can I contact to sell them? — ***Alice, Brooklyn, N.Y.***

A. Lacy E. Long is a serious collector who buys, sells and trades theatrical memorabilia. Her address is 199 Tarrytown Road, Manchester, NH 03103.

***

Thought for the Day: "I don't measure a man's success by how high he climbs but by how high he bounces when he hits bottom." — *General George S. Patton*

LAFF-A-DAY

"So your wife is undecided between a sports roadster and a sedan. My advice to you is to build a two-car garage!"

HUBERT By Dick Wingert

"Miss me?"

MISTER BREGER By Dove Breger

"Wait here, driver—the people might be home..."

The Spats — by Jeff Pickering

R.F.D. — by Mike Marland

Amber Waves — by Dave Phipps

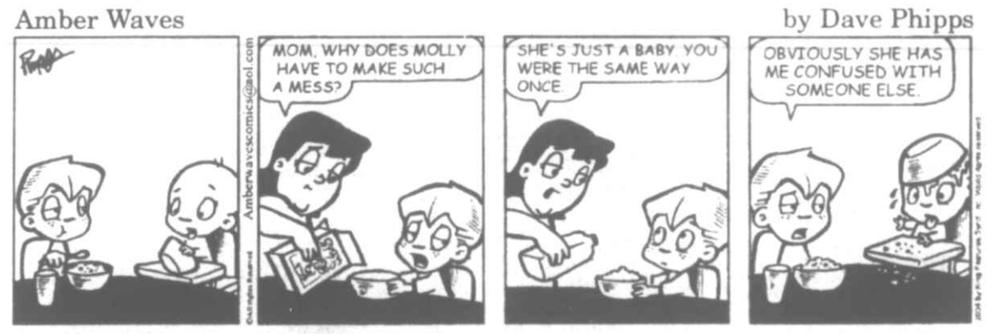

HOCUS-FOCUS BY HENRY BOLTINOFF

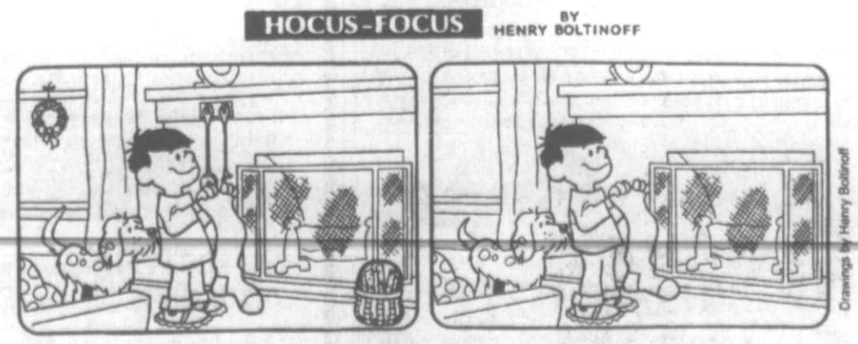

FIND AT LEAST 6 DIFFERENCES BETWEEN PANELS.

Differences: 1. Wreath is missing. 2. Tail is shorter. 3. Shirt is shorter. 4. Tools are missing. 5. Stocking is different. 6. Basket is missing

Drawings by Henry Boltinoff

CHURCH DIRECTORY

APOSTOLIC

Apostolic Church of Oakland, Rev. Aaron Phillips, Pastor. Sunday Worship 10 a.m. and 6 p.m.

ASSEMBLY OF GOD

Cornerstone Assembly of God, US 219, Boynton, Pa., Pastor Thomas Twigg Jr., 814-662-4235. SS 9:30 a.m.; Wor.10:30 a.m.; Sun. eve. ser. 6 p.m.; Wed. fam. night & Bible study 7 p.m.

Crellin Assembly of God, Rev. Bruce Craig, Pastor. SS 9:45 a.m.; Wor. 10:45 a.m. and 6 p.m.; Prayer meet. Mon. 7 p.m.; Prayer and Bible study, Missionettes and Royal Rangers, PowerSource Youth Minist., Wed. 7 p.m.

Glendale Assembly of God Church, David P. Goldizen, Pastor. SS 10 a.m.; Wor. 11 a.m. and 6 p.m.

Good Tidings Assembly of God, Location Rd., St. George, WV. Iris V. Skipper, Pastor. SS 10 a.m.; Wor. 7 p.m. & Fri. 7:30 p.m.; Cottage Prayer Meet. Tues. 7:30 p.m.

Hiway Assembly of God, Rt. 38, Kitzmiller. Rev. Gail K. Hixon, Pastor. SS 10 a.m.; Sun. eve. ser. 6 p.m.; Wed. night ser. 7 p.m.

Kitzmiller Assembly of God, Rev. Lee R. Robertson, Pastor. SS 10 a.m.; Wor. 11 a.m.; Eve. Wor. 7 p.m.; Prayer & Praise ser. Wed. 7 p.m.

Lakeside Assembly of God, Rev. Robert W. Collette Sr., Pastor. SS 9:30 a.m.; Wor. 10:30 a.m.; Evang. ser. Sun. 6:30 p.m.; Bible Study Wed. 7 p.m.

Maple Grove Assembly of God, Horse Shoe Run, WV., Robert J. Klier, Pastor. SS 9:30 a.m.; Fam. Wor. 10:30 a.m. and 7 p.m.; Wed. 6 p.m. youth; 7 p.m. Bible study.

Maranatha Assembly of God, 176 Springs Rd., Grantsville, 301-895-5300. Rev. William K. Ferguson, Interim. Pastor. SS 9:30 a.m.; Sun. Worship 10:30 a.m. & 6 p.m.

Mt. Top Christian Assembly, Rt. 135, Mtn. Lake Park. Rev. Daniel Winters. SS 9:30 a.m.; Wor. and Kids C.A.V.E. 10:30 a.m.; Living Word Youth Ministry and Evang. ser. 6 p.m.; Wed. Bible Study and Missionettes 7 p.m.; Choir 8 p.m.

Rocky Drean Assembly of God, Bray School Rd. Rev. William C. Skipper, Pastor. SS 9:45 a.m.; Wor. 10:45 a.m. & 7 p.m.; Wed. ser. 7 p.m.

Terra Alta Assembly of God, Rev. Robert Travis, Pastor. SS 10 a.m.; Wor. & Child's Church 11 a.m.; Evang. ser. 7 p.m.; Adult Bible Study & Youth ser. Wed. 7 p.m.

Walnut Bottom Assembly of God, Rev. Norman Via. SS 10 a.m.; evening wor. 6 p.m. and Wed. 7 p.m.

BAPTIST

Deep Creek Baptist Church, Don Wilson, Pastor. SS 9:45 a.m.; Wor. ser. 11 a.m. and 6 p.m.; Bible Study & Prayer Wed. 7 p.m.

Ferndale Baptist Church, Rt. 219, 3 mi. N. of Oakland. Child's SS 9 a.m.; Wor. ser. 10 a.m.

Harvest Baptist Church, off Rt. 495, Jennings Rd. Alan Birkby, Pastor phone, 301-895-5556. SS 9:30 a.m.; Wor. 10:30 a.m.; Wed. Prayer & Bible Study 7 p.m.

Little Meadows Baptist Church, Chestnut Ridge Rd., near Grantsville. Pastor Rick High, 304-788-2844. SS 9:30 a.m., Wor. 10:45 a.m.; Youth meet. & Wor. Wed. 7 p.m.

Mtn. Lake Independent Baptist Church, 1005 Broadford Rd. Dennis L. Leatherman, Pastor. SS 9:45 a.m.; Wor. ser. 10:45 a.m. & 7 p.m. & Wed. 7 p.m.

New Testament Baptist Church, 710 Dung Hill Rd., Grantsville, 301-895-4001, Tony Wilburn, Pastor. SS 10 a.m.; Worship 11 a.m. and 7 p.m.; Wed. Eve. Bible study 7:30 p.m.

Pleasant View Baptist Church, 2 mi. S. of Oakland, Rt. 219. Wally Weeks, Pastor. Mark Weeks, Wor. Pastor, 301-334-8515. Sun. Wor. 10:15 a.m.; Bible Study 9 a.m.; Family Minist. Wed. 6 p.m.

Rush Baptist Church, 1985 Old Morgantown Rd. West, near Friendsville. Rev. Ray Perkins, interim Pastor. SS 9:45 a.m.; Wor. 11 a.m.; Prayer Meet. & Bible Study Wed. 7 p.m.

Victory Baptist Church, 3 miles W. of Oakland, Rt. 39, near Crellin. SS 10 a.m.; Wor. 11 a.m. & 7 p.m. & Thurs. 7 p.m.

BRETHREN

Asher Glade Church of the Brethren, Rt. 42, N. of Friendsville. Edwin Moore, Pastor. 1-724-425-9792. SS 10 a.m.; Wor. 11 a.m.

Bear Creek Church of the Brethren, Brethren Church Rd., Accident. Pastor Kevin Staggs. SS 9:30 a.m.; Wor. 10:30 a.m.

Bethesda Church of the Brethren, Rt. 495, Grantsville. Carroll Junkins, Pastor. SS 9:30 a.m.; Wor. ser. 10:30 a.m.

Brookside Church of the Brethren, Rev. Sam Moon, Pastor. SS 10 a.m.; Wor. 11 a.m.

Cherry Grove Church of the Brethren, 3992 Chestnut Ridge Rd., Grantsville, Tom Wegman, Pastor, 814-662-9311. SS 9:30 a.m.; Wor. ser. 10:30 a.m.

Fairview Church of the Brethren, 4 mi. off Rt. 50. David C. Moon, Pastor. SS 10 a.m.; Wor. 11 a.m.

Gortner Union Church of the Brethren-Mennonite. Rev. Steven Sauder, Pastor. SS 9:30 a.m.; Wor. ser. 10:30 a.m.

Grace Brethren Church, 3 mi. S. of Accident on Bumble Bee Rd. SS 10 a.m.; Wor. 11 a.m.

Laughlin Church of the Brethren, Amish Rd., Grantsville.Pastor Mark Durst. SS 9:30 a.m.; Wor. 10:30 a.m.

Laurel Glen Church of the Brethren, Old Mill Rd., Cranesville. Berma and Carol Yerkey, Pastors. SS 10 a.m.; Wor. 11 a.m.

Maple Grove Church of the Brethren, Maple Grove Rd. Worship 10:30 a.m.

Maple Spring Church of the Brethren, Rev. J. Rogers Fike, Pastor. SS 10 a.m.; Wor. 10:45 a.m.

Markleysburg Church of the Brethren, Main St., Markleysburg, Pa., 724-329-8155. SS 10 a.m.; Worship 11 a.m.

Mt. Grove Church of the Brethren. Rev. Curtis Ketterman, Pastor. Wor. ser. 10:30 a.m.

Oak Grove Church of the Brethren, Sang Run Rd. Pastor Philip Matthews, 301-334-1248; church 301-387-7502. SS 10 a.m.; Wor. 11 a.m.

Oak Park Church of the Brethren, 110 Church Lane, Oakland, Rev. Mel Menker, Pastor, 301-334-2243. SS 9:30 a.m.; Wor. 8:15 & 10:30 a.m.

Pine Grove Church of the Brethren, Swallow Falls. Larry Rentschler, Pastor. SS 10 a.m.; Wor. 11 a.m.

CHURCH OF CHRIST

Oakland Church of Christ, Russ McConnell, Minister, 301-334-0710. SS 9:30 a.m.; Wor. 10:30 a.m. & 6 p.m. & Wed. 7 p.m.

EPISCOPAL

Emmanuel Episcopal Church, 301 S. Mineral St., Keyser, WV. 304-788-4475. The Rev. Joe Mackov, Rector. Holy Euch. & sermon 10 a.m. Sun.; Wed. Healing ser. 10:30 a.m.

Our Father's House, Rt. 135 at Altamont. Worship Service Sun., 10 am mid June through Labor Day.

St. John's Episcopal Church, Rev. Chip Lee, Rt. 135, Deer Pk. SS & Holy Euch. 9 a.m.

St. Matthew's Episcopal, 2nd & Liberty St., Oakland. "Church of Presidents." Holy Euch. Sun. 8 & 10:45 a.m. Rev. Chip Lee, Rector.

St. Michael's Episcopal Church. 107 McDonald St., Kingwood, WV. Rev. Alan Jenks, Vicar. Holy Euch. ser. 10 a.m.

EVANGELICAL FREE

Faith Evangelical Free Church, 1009 MD Hwy., Mtn. Lake Pk., 301-334-4172. Rev. David R. Martin. SS 9:30-10:30 a.m.; Wor. ser. 10:45 a.m.; Pioneer Club during sch. yr. Wed. Jr. & Sr. High 6:45-8 p.m. at Loch Lynn Community Building.

GOSPEL CHURCH

Full Gospel Church, Blaine, WV. Rev. George Tichinel, Pastor. SS 10 a.m.; Sun. Night ser. 7 p.m.; Wed. Bible study 7 p.m.

Independent Full Gospel Revival Center, Loch Lynn Hts. SS 10 a.m.; Wor. ser. 6 p.m.; Wed. Wor. ser. 6:30 p.m.

Savage River Full Gospel Church, Rev. Charles Braithwaite, Pastor. SS 10 a.m.; Sun. ser. 6:30 p.m.; Wed. ser. 7 p.m.

CHURCH OF GOD

Bayard Church of God, Bayard, WV. Rev. William McCallister, Pastor. SS 10 a.m.; Wor. ser. 11 a.m.; Sun. & Wed. ser. 6:30 p.m.; Prayer meet. Thurs. 6 p.m.

The Church of God of Prophecy, 25 Back Street, Deer Park. 301-533-3227, 301-334-33933, John Osborne., Pastor. SS 10 a.m.; morn. wor. 11 a.m.; eve. wor. 7 p.m.

Gorman Church of God, at 7301 GW Hwy., Oakland. 301-334-4110. William Rhodes, pastor. SS 10 a.m.; Church ser. 11 a.m.; Eve. ser. 6 p.m.; Tues. Bible study 7 p.m.

Jennings Church of God, Rev. George Plants, Pastor. SS 10 a.m.; Preach. 6 p.m.; Sat. Prayer meet. 6 p.m.; Wed. Bible study 6 p.m.

Laurel Run Church of God, Friendsville, Michael L. Roach, Pastor. (Affiliated w/ Anderson, Ind. & CBH) SS 10 a.m.; Wor. ser. 10:45 a.m. & 7 p.m.; Wed. prayer & Bible study 7 p.m. 301-746-5320.

Loch Lynn Church of God, Rev. Ivan and Cindy Ackerman, Pastors. SS 9:45 a.m.; Wor. . 8 & 11 a.m. and 6 p.m.; Wed. service 7 p.m.

Sand Spring Church of God. Fearer Rd., Friendsville, 301-746-5675, Nevin Umbel, Int. Pastor. SS 9 a.m.; Wor. ser. 10:15 a.m.; Bible Study Wed. 7 p.m.; Women's Minist. 1st Wed. 10 a.m. Choir practice Wed. 6 p.m.

INDEPENDENT

Creation for Christ Min., 301-334-3133, Rt. 219 S. Glenes Dumire, Pastor. Sun Wor. 7:30 p.m.; Wed. prayer meet. 7:30 p.m.

First Christian Church, Friendsville. Galen Beitzel, Evang. SS 10 a.m.; Wor. & Com. 11 a.m.

Freedom Chapel, Bear Creek Rd. near Friendsville. SS 10 a.m.

Grace Bible Church, 28099 Garrett Hwy., Accident. Larry Glotfelty, Pastor, 301-746-8635. SS 10 a.m.; Wor. ser. 11 a.m. & 7:00 p.m.; Prayer Meet. & Bible study Wed. 7:30 p.m.

House of Love, 2nd & Liberty Sts., Oakland. (Meeting at St. Matthews Episcopal Church) Pat Malone, 301-707-0272. Sun. wor. 12:30 p.m. Weekly fellowship in homes.

Mercy Chapel, Pastor Daymond Schmuck, 902 Mill Run Rd., 5 mi. N of Friendsville. Wor. ser. Sun. 10:30 a.m., weekly Bible study.

New Life Christian Church, Rev. Ed Winebrenner, Pastor. 3 mi. N of Oakland, off Rt. 219 on Nest Lick Acres Rd. SS 10 a.m.; Wor. ser. 11 a.m.; Sun Eve. ser. 7 p.m. Prayer Meet. 7 p.m. Wed.

Sang Run Christian Center, Sang Run Rd., 301-387-6142. SS 9:30 a.m.; wor. 10:35 a.m.; Bible study every 3rd Wed. 7 p.m. Joe Spiker, Pastor.

Western Md. Christian Center, Mike Robinson, Pastor. 827 1st Ave., Friendsville. 301-746-5715. Sun. Fellowship & Children's C.L.U.B. house 10 a.m.; Eve. Wor. Sun. 6 p.m.; Disc. & Youth(13-18) Wed. 7 p.m.

World Lighthouse Worship Center, Grantsville. Dewayne Johnson, Pastor, 301-895-3868. Sun. wor. 10 a.m. & 6 p.m.; Tues. w/youth & teens 7 p.m. Nursery avail.

JEHOVAH'S WITNESSES

Kingdom Hall of Jehovah's Witnesses, 325 Weber Rd., Oakland. 301-334-8301, Delmus Evans presiding. Sun. 10 a.m. Public lecture; 10:50 a.m. Watchtower study; Tues. 7:30 p.m. Bible study; Thurs. 7:30 p.m. Ministry School; 8:25 p.m. Service meeting.

LATTER-DAY SAINTS

The Church of Jesus Christ of Latter-Day Saints. 1022 John Dr., Oakland. Contact Gary Galloway, home 304-259-5565; office 301-334-9552. Sacrament meet. 10 a.m.

LUTHERAN

Accident Evangelical Lutheran Parish, Roland E. Nairn III, Pastor. **St. John's,** Cove. Wor. 8:30 a.m.; SS 9:30 a.m.; **Grace,** Friendsville, SS 9 a.m.; Wor. 9:45 a.m.; **St. Paul's,** Accident, SS 9:30 a.m.; Wor. 11 a.m.

Bittinger Lutheran Parish, Pat Pittsnogle, Pastor. 301-245-4202. **St. John's,** Meadow Mt., Wor. 8:45 a.m.; **Emmanuel,** Bittinger, Wor. 10 a.m.; SS 8:45 a.m.; **Zion,** Jennings, Wor. 11:30 a.m.

Christ Lutheran Church 180 Main St., Grantsville. David E. Fetter, Pastor. Wor. ser. 9:45 a.m.; SS 10:45 a.m.; Holy Euch. 11/28 8:45 a.m. & 12/24 11 p.m.

EvangelicalLutheranChurch, 2706 Greenville Rd., Meyersdale, Pa. David E. Fetter, Pastor. Wor. ser. 8:30 a.m.; SS 9:30 a.m.; Holy Euch. 11/7 8:30 a.m. & 12/24 7 p.m.

St. John's Lutheran Church, 104 Union St., Salisbury, Pa. David E. Fetter, Pastor. Wor. ser. 11 a.m.; SS 9:45 a.m.; Holy Euch. 11/7 11 a.m. & 12/24 9 p.m.

St. John's Evangelical Lutheran Church, (LCMS), 1065 Cove Rd., Accident, 301-746-8466, Rev. Douglas Kabell, Pastor. Trad. wor. 9 a.m.; Cont. wor. 11 a.m.; SS & Bible cl. 10 a.m.

St. John's Lutheran Church, Red House, Rev. L. Keith Pittsnogle, phone 301-334-4778. SS 9:45 a.m.; Wor. ser. 11 a.m.

St. Paul's Lutheran, Aurora, WV. Wor. ser. 9:30 a.m.; SS 8:45 a.m.

St. Mark's Lutheran Church, 6 S. Second St., Oakland, 301-334-2668. SS 8:45 a.m.; Wor. ser. 10 a.m; Sun. Evening Wor. 5 p.m.

Zion Lutheran Church (LCMS), Accident. Wilfred Karsten, Pastor. SS & Bible Class 9:30 a.m.; Wor. ser. 10:30 a.m.

MENNONITE

Cherry Glade Mennonite Church, 4 mi. E.of Accident on Accident-Bittinger Rd. Barry Maust, Pastor; Titus Beitzel and Danny Tice, Assoc. Pastors. SS 9:30 a.m.; Wor. ser. 10:30 a.m. Anthony Lehman, Youth Pastor. SS 9:30 a.m.; Wor. ser. 10:30 a.m.

Glade Mennonite Church, Accident-Bittinger Rd. & Rock Lodge Rd. Phone 301-245-4285. Pastor Chris Weaver. SS 9:30 a.m.; Wor. 10:30 a.m.

Gortner Union Church of the Brethren-Mennonite. Rev. Steven Sauder, Pastor. SS 9:30 a.m.; Wor. ser. 10:30 a.m.

Maple Glen Mennonite Church, Grantsville. Pastor Phil Moser. SS 9:30 a.m.; Wor. 10:30 a.m.

Meadow Mountain Mennonite Church, Rt. 495 near Dry Run & Glendale Rd. Duane Frederick, Pastor. SS 9:30 a.m.; Wor. ser. 10:30 a.m.

Oak Grove Mennonite, Pastor Tim Fetterly. On Zehner Rd., 3 mi. W. of Grantsville by Rt. 40. SS 9:30 a.m.; Wor. ser. 10:30 a.m.

Red Run Mennonite Church, Meyersdale Rd., 301-264-3039. Rev. Carlos Reyes, Pastor. Wor. 10:30 a.m.; SS 9:30 a.m.

NAZARENE

Church of the Nazarene, Rev. Bertha Tichinel, 207 S. 8th St., Oakland. SS 9:45 a.m.; Wor. 10:45 a.m.; Sun. eve. ser. 6 p.m.; prayer, praise & study Wed. 7 p.m. Phone: 301-453-3265.

Kingwood Nazarene Church, 125 Wellsley St., Kingwood, WV. SS 9:45 a.m.; wor. 11 a.m.; Sun. eve. serv. 6 p.m.; Caravan (Sept.-May) & Bible study Wed. 7 p.m.

PENTECOSTAL

Apostolics of Oakland, Rev. Aaron Phillips, Pastor. SS 10 a.m.; Sun. ser. 6 p.m.; Wed. Serv. 7 p.m.

Calvary Tabernacle, Accident. Rev. Larry Wallbrown, Pastor. SS. 10 a.m.; Evang. Ser., 6 p.m. & Wed. 7:30 p.m.

Friendsville United Pentecostal Church, Rev. Marshall Bittinger, Pastor. SS 10 a.m.; Evang. ser. 6 p.m.; Mid-week Wed. 7 p.m.

Pentecostal Holiness, Corinth, WV. Revs. Paul and Cathy Snyder, Pastors. SS 10 a.m.; worship 11 a.m. & 6 p.m.; Adult Bible study & youth serv. Wed. 7 p.m.

PRESBYTERIAN

First United Presbyterian Church, Terra Alta. Louise Corbett, Pastor. Wor. ser. 9:30 a.m.; SS 10:30 a.m.

Mt. Storm Presbyterian Church, Rev. Paul A. Smith, 304-693-7546. Wor. ser. 9 a.m.; SS 10 a.m.

REFORMED

Grace Reformed Church, Pastor Robert Bonser, 301-334-5635, meets at St. Matthew's Episcopal Church at S. 2nd and Liberty Sts., Oakland for 9:30 a.m. worship.

ROMAN CATHOLIC

St. Anne's Catholic Church, Rt. 40, Grantsville. Mass Sun. 10:30 a.m.

St. Peter's the Apostle Catholic Church, Oakland. Rev. Donald J. Parson. Mass Sat. eve. 4 p.m. at McHenry Meth. Church; 4:30 p.m. at St. Peter's, Oakland; Sun. 9:30 a.m. at St. Peter's, Oakland.

SEVENTH-DAY ADVENTIST

Seventh-Day Adventist Mt. Top Church. Between DCL & Oakland, 301-387-9532. Sat. Sab. Sch. 9:30 a.m.; Wor. Hr. 11 a.m.

UNITARIAN/UNIVERSALIST

UU Fellowship of Greater Cumberland, 211 S Lee St., Cumberland. Church sch. & serv. 10:45 a.m. Sun.

UNITED BRETHREN

Crellin United Brethren in Christ, Ed Calhoun, Pastor, 301-334-1870. SS 9:45 a.m.; Wor. ser. 10:50 a.m. and 6 p.m.; Youth Gr. 6 p.m. Sun; prayer meet & Bible study 7 p.m. Wednesday.

Underwood United Brethren Church, Marshall Woods, Pastor, 301-334-5777. Wor. ser. 9 a.m.; SS 10:15 a.m.; Sun. Eve. ser. 6:30 p.m.; Thurs. Bible Study, 7 p.m.

UNITED CHURCH OF CHRIST

St. John's United Church of Christ, Grantsville. Pastor Jerry Rogers, 301-895-5256. SS 9:15 a.m.; Wor. ser. 10:30 a.m.

St. John's United Church of Christ, Salisbury, Pa. Rev. Dr. Phil Sorensen, Pastor. Wor. Serv. 11 a.m.

Trinity United Church of Christ, New Germany. Rev. Dr. Phil Sorensen, Pastor. Wor. 9:30 a.m.

UNITED METHODIST

The United Methodist Church, Garrett Highland Charge, Rev. Joe Robinette, Pastor. Phone 301-533-0999. **Crellin:** Wor. ser. 10 a.m.; SS 10:45 a.m.; **White Church:** Wor. ser. 11 a.m.; SS 10 a.m.; **Deer Park:** Wor. ser. 9 a.m.; SS 9:45 a.m.; **Kurtz Chapel:** Sun. Wor. ser. 6 p.m.

Aurora United Methodist Charge. Rev. Michael Ludle, Pastor. **Amboy:** Sun. 9:45 a.m. 1st & 3rd Sun.; 8:30 a.m. 2nd & 4th Sun. **Aurora:** Wor. 11 a.m.1st, 2nd, 3rd Sun.; 9:45 4th Sun. **Bethel:** 9:45 a.m. 2nd Sun.; 11 a.m. 4th Sun. **Stemple Ridge:** 8:30 a.m. 1st & 3rd Sun.; Prayer & Praise 7:30 p.m. Wed. at Aurora.

Bethel United Methodist Church, Mtn. Lake Pk. Mark Hickman, Pastor. Church SS 9:30 a.m. to 10:30 a.m.; Reg. Wor. ser. 10:45 a.m. w/Nursery (infant to 5 years).

Bloomington United Methodist Charge: Rev. Donald Nelson, Pastor. **Mt. Zion:** Wor. 8:50 a.m. followed by SS; Bible study 6:30 p.m. Tues. **Chestnut Grove:** Wor. Sun. at 9:45 a.m.; prayer meet. Mon. 6:30 p.m. **Bloomington:** SS 10 a.m.; Wor. 11 a.m.; prayer meet. Wed. 7:30 p.m.

Cranesville United Methodist Charge. Dr. Frederick W. Perry. **Faith Church:** 304-789-2332. Wor. 10 a.m.; SS 11 a.m.; Bible study Wed. 7:30 p.m. **Lake Ford:** Wor. 11:15 a.m.; SS 10:15 a.m.

Deep Creek United Methodist Ministries: Rev. R. Samuel Wachter, Pastor, phone 301-387-6832. **Hoyes Church,** Hoyes Rd., Wor. 9 a.m.; SS 10 a.m.; **Paradise Church,** Sand Flat Rd., Wor. 10 a.m.; SS 11 a.m. Youth & Children Fellowship 1st & 3rd Sunday 6 to 7:30 p.m.

Friendsville United Methodist Charge. Rev. Phillip Dukes, Pastor, phone 301-746-5251. Sun. Morn. Wor. ser.: **Blooming Rose** 9 a.m., SS 10 a.m.; **Selbysport** 10 a.m.; SS 9 a.m.; **Friendsville** 11 a.m.; SS 10 a.m.

Gormania Methodist Parish. Rev. Loren Metzner, Pastor. **Bayard:** SS 10 a.m.; Wor. ser. 11:30 a.m. **Gormania:** SS 9 a.m.; Wor. ser. 10 a.m. **Mt. Storm:** Wor. 9450 a.m.; SS 9 a.m.

Grantsville United Methodist Charge. Rev. William Durst, Pastor, 301-895-5201 or 301-746-7049. **Jennings:** Wor. 9:30 a.m.; SS 10:30 a.m.; Women's meet. 7 p.m. 2nd Mon. **St. Paul's:** Grantsville. Wor. 10:30 a.m.; SS 9:30 a.m.; UMW, 7:30 p.m. 3rd Wed. **State Line:** Wor. 8 a.m.; SS 9 a.m.; Women's meet 3rd Mon. 7 p.m.

Kitzmiller Mt. Bethel United Methodist. Rev. Vickie Minnich, Pastor. Wor. 9:30 a.m.; SS 10:30 a.m.; Bible Study & Prayer meet. Wed. 7 p.m.

McHenry United Methodist Church, Rev. Bill Dawson, Pastor. Mosser & Bumblebee Rds. Parsonage, 301-387-9059. Wor. 11 a.m.; SS 9:45 a.m. Choir practice Wed. 7 p.m. w/child care. Fellowship dinners monthly. Call for dates of youth ministry events.

Northeast Garrett United Methodist Charge, Rev. Daniell Agnew, Pastor, 301-689-9835. **Emmanuel:** Pocahontas Rd. & Rt. 40. Worship 9:30 a.m.; SS 10:30 a.m.; UMYF 1st Sun. at 6 p.m.; UMW 2nd Wed. at 7 p.m.; UMM 7:30 a.m. 2nd Saturday at the Casselman. **Mt. Zion,** Route 40 & Longstretch. SS 9:45 a.m.; Wor. ser. 11 a.m.; UMW, 1st Wed. at 7 p.m.

Otterbein United Methodist, Swanton. Rev. Vivkie Minnich, Pastor. SS 9:45 a.m.; Wor. ser. 11 a.m.; Bible study & prayer meet. 7 p.m.

St. Paul's United Methodist Church, 4th & Oak Sts., Oakland. Rev. T. Patrick Kerr, Pastor. Wor. ser. 8:30 & 10:45 a.m.; SS 9:30 a.m.

Terra Alta First United Methodist Church, 303 W. State Ave., Rev. Michael Daniels, Pastor. SS 9:45 a.m.; Wor. 11 a.m.

Terra Alta Wesleyan Church, Rev. Steve White, Pastor. SS 10 a.m.; Worship ser. 11 a.m. & 6 p.m.; Bible study Wed. 7 p.m.

Trinity United Methodist Church, 3rd & State Sts., Terra Alta, WV. Ernest Metheny, Pastor. SS 10 a.m.; Wor. 11 a.m. & 7 p.m.; Wed. Bible Study 6:30 p.m.

Sweet and Simple

I remember that Christmas vividly. The afternoon was not going at all well. I was nearly frantic...

"It's almost time for our guests! There is so much left to do before they arrive. Why, I still must wash the good china and put those fragile ornaments on the tree. Wait, was that a knock... already??"

Yes, there was a tiny tapping, as five-year-old Jimmy, my neighbor and star Sunday School pupil, ran in, all smiles, and scrambled into my lap. With excited hugs, he waved a homemade-crayoned card in front of me, with a precious scrawled "I LUV YU. MARY CRISMUS" at the bottom. That was the year I remembered what the joy of Christmas was all about.

This holiday season, won't you choose to concentrate most of your focus on the honored Guest? Gifts of smiles and laughter, time spent with family in reminiscent conversation, and fellowship with our friends and neighbors will be remembered more than dinner and decorations. After all, only Christ was perfect. Why not let your sentiments echo those of the apostle Paul, in Romans 15:13, "May the God of hope fill you with all joy and peace in believing...".

Won't you worship God's Son this Sabbath in the humble spirit of His birthplace? Discover the joy of keeping it "sweet and simple".

SUNDAY	MONDAY	TUESDAY	WEDNESDAY	THURSDAY	FRIDAY	SATURDAY
Zephaniah 3:14-20	Isaiah 42:1-17	Isaiah 43:1-13	Isaiah 44:21-28	Isaiah 51:1-16	Isaiah 52:1-12	Isaiah 55:1-13

Scriptures Selected by The American Bible Society

Copyright 2004, Keister-Williams Newspaper Services, P. O. Box 8187, Charlottesville, VA 22906, www.kwnews.com

Help One Another

What does it mean that God should come to us as a tiny, helpless baby, born in a stable, to parents who were basically homeless? Consider also that Mary was probably no more than 14 or 15 years old: Joseph had doubts about the circumstances of her being with child: and, the couple was a long way from home in a strange and distant land where they knew no one. Under these very trying circumstances, God came into the world. And, while there are certainly a lot of lessons to be learned from this, one of the most obvious is that we are extremely needy beings who must rely on the goodwill and help of others. No infant could survive without the care and sustenance of its parents (or other well-intentioned adults). Finding no room at the inn, Mary and Joseph were forced to rely on the kindness of strangers in bedding down at the stable. Imagine how much worse their plight would have been without those kind shepherds. Even today, we depend on others in similar circumstances, and our hope is that we live in a world where others will be willing to help. We often hear that the message of Christmas is God?s willingness to help us; but, maybe the message is just as much that God needs our help too, and that He calls on all of us to help those in need.

Practice hospitality ungrudgingly to one another. As each has received a gift, employ it for one another, as good stewards of God's varied grace.
R.S.V. 1 Peter 4:9-10

These firms invite you to a House of Worship each week

LITTLE SANDY'S
Restaurant - Car Wash - Mobile Gas
Rt. 219 and Sand Flat Rd. 301-387-9850

HEILIG'S ELECTRICAL & PLUMBING
Builders Way – 124 Service Center Drive
Oakland, Maryland 301-533-0048

TEAM ONE
"Specialists in Transportation"
9000 Rt. 219 N., Oakland 301-334-9494

FIRST UNITED BANK & TRUST
Oakland – Friendsville – Deep Creek Lake
Mid Towns Plaza – Grantsville

O.C. CLUSS LUMBER CO.
Lumber and Builders' Supplies
12 N. Golf Course Rd., Oakland 301-334-3258

DEEP CREEK PHARMACY
"Your Care is Our Care"
McHenry Plaza, Rt. 219 N. 301-387-5300

HUMBERSON HOMES INC.
Quality Homes since 1976
25254 Garrett Hwy., McHenry, MD 301-387-6976 www.humberson.com

NUWAY CLEANERS
Dry Cleaning – Shirt Laundry – Alterations
111 East Center St., Oakland 301-334-2695

THOMAS TIRES
Tires, Batteries & Accessories Rt. 39, Oakland

DURST FUNERAL HOME
21 N. 2nd St., Oakland 301-334-3388

RIGIDPLY RAFTERS
Roof & Floor Trusses - Building Packages
1283 Joni Miller Rd. Oakland, MD 301-334-3977

BILLY BENDER
CHEVROLET - GEO INC.
Main Street, Grantsville 301-895-5115

GARRETT AUTOMOTIVE
Full Service Foreign, Domestic & Diesel Cars
Rt. 219, Deep Creek Lake 301-387-6148

PETERS FUEL CORPORATION
Wholesale Petroleum Distribution
8 W. Liberty St., Oakland 301-334-2509 • 800-346-2509

PROUDFOOT'S OAKLAND PHARMACY
106 S. Second Street, Oakland, MD 301-334-3913

THE CLIPPER SHIP
212 E. Alder St., Oakland 301-334-8644

KATHY'S FURNITURE & GIFTS
Specializing in Quality Furiture & Accessories
Rt. 219 & Glendale Rd., Dry Dock Plaza 301-387-9555

M&S STONE QUARRIES INC.
Quarries of Quality Building Stones & Flagstone
7181 Nat'l. Pike, Grantsville 301-895-5151

SHIRER'S TIN SHOP
Heating - Air Condition - Accessories
117 E. Oak St., Oakland 301-334-3320

UNFINISHED BUSINESS
Quality wood furniture • Custom picture framing
114 S 2nd St., Oakland 301-533-4495

BACKBONE MT. SPORT SHOP
4768 George Washington Hwy., Oakland, MD
301-334-5814 800-346-1269

KAY'S KORNER VARIETY STORE
Something for Everyone
Midway Plaza, Oakland 301-334-4866

APPALACHIAN RAILWAY SERVICES
Mtn. Lake Park, Md. 301-334-1888

PARTY HOUSE
Balloons Are Our Business
119 East Center St., Oakland 301-334-5927

Zinc And Vision Loss Prevention

Zinc is an important mineral in our diet that has many known functions in the body and some which science is just now learning about. New research is discovering that zinc, taken along with antioxidant vitamins, can help slow or possible prevent vision loss due to macular degeneration. This eye disorder affects over 7 million Americans and is the leading cause of blindness in persons 65 years of age and older.

However, zinc can be an important supplement for more than just eye health. Some research suggests that taking zinc might also help treat acne, whether it's used orally or topically. Zinc supplementation may increase weight gain and improve depression symptoms in persons with anorexia. In children with attention-deficit-hyperactivity disorder, taking zinc in combination with traditional treatments appears to improve symptoms of hyperactivity, impulsivity, and social impairment but does not seem to help attention deficit. Some studies suggest that zinc lozenges may help decrease the duration of the common cold in adults.

"YOUR HEALTH IS OUR BUSINESS"
Gregg's PHARMACY
301-334-2197
Emergency Phone 301-334-8617
20 North Third Street, Oakland
Mon.-Sat. 8:30 a.m. to 9 p.m.; Sun. & Holidays 6 to 9 p.m.

JOY·TO·THE·WORLD

Maule Completes Certification For Coding Specialist

Garrett County Memorial Hospital announced this week that Angela Maule, coder, has successfully completed testing for her certified coding specialist certification.

Certified coding specialists are professionals skilled in classifying medical data from patient records, generally in the hospital setting. These coding practitioners review patients' records and assign numeric codes for each diagnosis and procedure. To perform this task, they must possess expertise in the ICD-9-CM coding system and the surgery section with the CPT coding system.

In addition, certified coding specialists are knowledgeable in medical terminology, disease processes, and pharmacology.

"The CCS credential demonstrates tested data quality and integrity skills in a coding practitioner," said a hospital spokesperson. "The CCS certification exam assesses mastery or proficiency in coding rather than entry-level skills."

Maule completed a series of coding courses offered at Garrett College and came to work at GCMH after completing her certified coding associate certification.

She resides in Oakland with her husband Jeff and 2-year-old daughter MaKayla.

Medical Coding Series Slated In Grantsville

Garrett College's Grantsville Outreach Center will host seven sequential courses in medical coding beginning next month, at evening and weekend times convenient for working students. The series will prepare participants for the medical coding national certification exam, and an entry-level position as a medical coding specialist in settings such as hospitals or doctors' offices.

"Correct coding is an indispensable element in the financial security of all medical practices," a college spokesperson said. "Medical coders are vital members of the health care team. They are responsible for accurately coding diagnoses, procedures and supplies for each patient seen in the health care system. These codes are then forwarded to the insurance companies or third-party payers and are the basis for reimbursement."

Coding professionals work in a multitude of settings throughout the health care industry, including hospitals, physician's offices and clinics, long-term care facilities, insurance companies, government agencies, and home-care providers.

According to the U.S. Department of Labor's Bureau of Labor Statistics, the demand for medical coders is projected to grow faster than the average for all occupations through 2010, and a shortage of coders is putting upward pressure on salaries of medical coders.

The courses are Medical Terminology, Introduction to Anatomy and Physiology, Medical Coding Specialist I and II, Introduction to Pharmacology, Study of Disease Process-Pathophysiology, and Medical Coding Advanced.

Newcomers or persons who are re-entering the medical coding field are advised to first take Medical Terminology. The course includes an analysis of medical terminology designed to give a clear understanding of medical terms on the basis of roots, prefixes, suffixes, and derivatives. The class will be offered on Tuesdays and Thursdays, Jan. 18 - Feb. 17, from 6 to 9:15 p.m., and one Saturday, Feb. 19, from 9 a.m. to 3 p.m.

The next course in the series is Introduction to Anatomy and Physiology, an overview of human anatomy and physiology, including an introduction to structure and function of the human body by systems and on the cellular level. The class is slated for Tuesdays and Thursdays, March 1-24, from 6 to 9:15 p.m., and one Saturday, March 19, from 8:30 a.m. to 3:30 p.m.

The third course is Medical Coding Specialist I, which provides a basic introduction to ICD and CPT-4 coding. Topics include current procedural terminology (CPT) overview, review of conventions used in ICD, and fundamental coding guidelines. The class is set for Tuesdays and Thursdays, April 15 - May 17, from 6 to 9:15 p.m., and two Saturdays, April 23 and May 14, from 8:30 a.m. to 3:30 p.m.

The fourth course, Medical Coding Specialist II, addresses additional diagnostic and procedural coding and is designed to broaden coding knowledge and enhance coding skills by covering a variety of medical specialties and coding issues encountered in the health care office. The class will meet on Tuesdays and Thursdays, May 24 - July 12, from 6 to 9:15 p.m., and one Saturday, June 18, from 8:30 a.m to 3:30 p.m.

After completing those four courses, students will have the opportunity to broaden their knowledge and expertise by taking the subsequent final three courses – Medical Coding Advanced, Introduction to Pharmacology, and Study of Disease Process-Pathophysiology – the following semester. Dates and times of those courses will be announced by the college in the near future.

Financial assistance may be available to qualified applicants. Persons interested in more information, or in registering for this series, may contact Grantsville Outreach Center coordinator Terry Beachy by calling 301-895-3368, or via e-mail at tbeachy@garrett-college.edu.

BROAD FORD STUDENTS HONORED – Students of the Month for November were recently honored at Broad Ford Elementary School. These students were recognized for displaying the character traits of caring and giving. Pictured above are the students in kindergarten, first, and second grade. In the front, from the left, are Dalton Smith, first grade; Shannon Miller, kindergarten; Mackayla Millinger, kindergarten; Billy Sweitzer, Head Start; and Shayla Sanders, Head Start. In the second row are Kelsey Eichorn, first grade; Bailey Stephens, first grade; Payton Kennedy, kindergarten; and Cameron Upton, kindergarten. In the third row are second graders Brittany DelSignore, Holly Weissgerber, and Clover Perando. Below are the third, fourth, and fifth grade honorees. In the front are third graders Rebecca Lee, Kristie Swearengen, Kyle Sherbin, and Ryan Wilburn. In the middle are fourth graders Haleigh Schultz, Mary Corby, and Raeslee Weimer. In the back are fifth graders Holly Mayle, Aaron Shotwell, Kody Fike, and Nick Fratz-Orr.

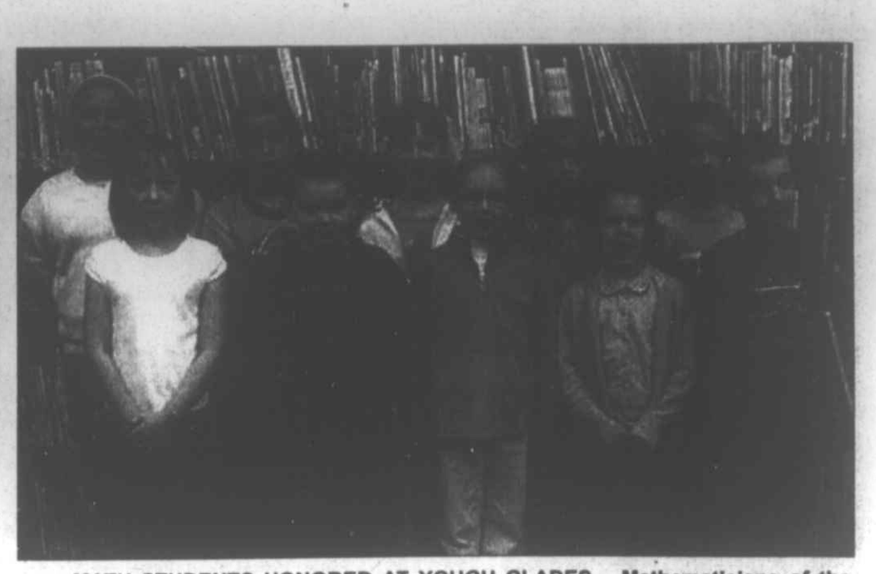

MATH STUDENTS HONORED AT YOUGH GLADES – Mathematicians of the Month for October were recently honored at Yough Glades Elementary School. In the front, left to right, are Lindsey Murray, Kody Bentley, Jaiden Harvey, Avonlea Bowman, and Payton Dixon. In the back are Courtney Tasker, Henry Moore, Alicia Roth, Jena Janoske, and Chase Sisler.

Underwood UB Church Slates Christmas Play

The Underwood United Brethren Church will present a Christmas play titled *The Blue Overalls Angel* at 6 p.m. on Sunday, Dec. 19. Refreshments will be served after the program.

For further information, persons may call 301-334-8547 or 301-387-7109.

Cherry Hill
ASSISTED LIVING LLC
We extend a compassionate helping hand.
253 Aiken Miller Rd. Accident MD
www.cherryhillal.com
301-746-8082

Lou DiCarlo
"The Stained Glass Man"
Incedible selections!
301-334-8222

THE MENTAL HEALTH CENTER OF WESTERN MARYLAND, INC.
Has Moved Its Allegany Office To A New Location
The Center Is Now Open For Business At
93 East Main Street
Frostburg, Maryland 21532
Phone: 301-689-5034

Arnold F. Phillips, P.A.
Attorneys At Law
DUI
Criminal Law
Real Esate
AUTO ACCIDENTS
30% Contingency Fee
No Recovery.
No Fee!
301-387-2800
Call Us To Learn How An Attorney Can Help You!
Arnold F. Phillips, Esq., MD & WV
James D. Worthington II, Esq., MD
Robert L. Allen Jr., Esq., MD & PA
Free Initial Consultation - A Full Service Law Firm

GARRETT AUTO RENTALS INC.
U-SAVE AUTO RENTAL
· LOW DAILY RATES
· INSURANCE REPLACEMENTS
· CARS · VANS · 15 PASS. VANS
301-387-6148
Locally owned & Operated For 15 Years!
Rt. 219
Deep Creek Lake

STONY BROOK PROPERTIES Real Estate
Real Estate and Land Sales in MD, PA & WV

Commercial Listings

Restaurant For Sale!
300 Seat $625,000
Turn key established restaurant, newly remodeled, complete stainless steel kitchen with two private dining areas. Call for more informaion and exact location. Books available to interested parties with deposit.

Convenience Store & Gas Station For Sale!
$995,000
Great location along heavily traveled highway with an established history. Call for more information and exact location. Books available to interested parties with deposits.

Self Storage Business For Sale!
McHenry GA 4770231
2.88+/- Ac Call for Price
The property currently houses 26 enclosed self storage units with room to expand to over 100+ units, a 3 bed room rental house with 2 car attached garage, a separate 1 bedroom rental apartment, a 6,072 sq. ft. building with 4 oversized bays and a professional office with waiting area and 3 offices.

PRICE REDUCED
Friendsville Commercial
$69,900 GA 4744375
Nice road front building, perfect for storage, a small business or a country store. Located on a busy route just outside Friendsville. Plenty of room for parking.

Deep Creek Lake

Woodlands Hill $284,000
Lake Access GA4722371
This beautiful 2+/- Acre lot offers breathtaking views, easy year-round access and water and sewer hookup. As an owner of this lot you are eligible to apply for lake access and dock. Call Today!

Lake Shore Dr $281,000
Lake Access GA4722429
This beautiful 1.95+/- Ac lot is centrally located in a premier Deep Creek Lake development. Water and sewer hookups are available. As an owner of this lot you are eligible to apply for lake access and a dock. Call for more info.

Harvey's Penn. $549,000
Lake Access GA4800419
This beautiful new 5 bedroom, 5 bath home has many amenities and is located on a level wooded lot. Assigned dock slip is nearby.

Rock Lodge Rd $529,000
86+/- Ac GA 2137114
Beautiful rolling fields with views to WISP ski resort located only 8 miles away. A three bedroom brick home with a large barn are located on the property. There is also a year round stream on the property and plenty of road frontage bordering two sides. This is the perfect site for a possible subdivision. Call today for more information, the plat or to set up an appointment to view the house.

Lakefront $359,000
Hazelhurst GA4852123
The price of this beautiful lake front lot located in the quiet, southern end of Deep Creek Lake includes a well and 3 bdrm septic. There is currently electric to the Class A dock.

Lake area $359,900
1+/-Ac GA 4760754
Almost completed! Beautiful 4 bedroom 3.5 bath log home with attached 2 car garage, large living areas, hardwood floors, walk-in closets and JACUZZI tub. All located on a level, wooded lot offering privacy and seclusion. This new home is located in a highly desired lake area along Pergin Farm Rd.

Friendsville $189,000
25+/-Ac GA4964297
Beautiful views and endless potential from this level to gently sloped property. The land is a mixture of field and forest and a lot of road frontage. Easy access to I-68. 3 miles from the town of Friendsville, 5 miles from Hazelton. Call today for a plat.

Broadford Rd $86,000
4+/- Acres GA4946026
Level Wooded Lot located in a quiet, secluded location close to town.

Awesome View $40,000
Accident GA4344722
Experience beautiful views From this mostly level one acre lot located just outside the town of Accident and minutes from Deep Creek Lake. All utilities to the property.

Posey Road $99,900
State Park GA5036425
Nice house with detached apartment and garage bordering Savage River State Forest. This property will not last long. Call Today!

McHenry $219,000
Slope Views GA4912977
Beautiful 4 bedroom home located on a little over an acre of land with breathtaking year-round views of the ski slopes. Newly constructed in 2000. 100% perfect condition. Located in a good community less than 2 miles from Deep Creek Lake. Must set up showings in advance.

Accident $24,000
.77+/- Ac GA4344719
This is one of the last lots available in this top of the line accident subdivision. The lot is level wooded and has excellent road frontage and is awaiting your year-round residence or the vacation home of your dreams. Call today this deal will not last!

MD Hunting Properties

Swanton $109,000
15+/- Ac GA4999339
15 acre buildable lot with deeded access to State Game Land. This is the property for those seeking convenience to town, the lake and other activities while looking for privacy and seclusion. Call for more info on the deeded access. Call today and finish the season on your own property.

Other Hunting Properties Avail Call for a complete list!

301-387-8460 REALTOR MLS EQUAL HOUSING OPPORTUNITY 866-846-7400

New Year's at Wisp!
Reserve Your Space Now!

New Year's Gala
Lodge at Wisp
8 pm - 1 am
Featuring music by the
Bobby Nicholas Band
Food Stations including Hors d'oeuvres, Seafood, Carving, Pasta & Dessert.
Fireworks and champagne at midnight.
Early reservation price before December 1: $100 per person
Make reservations by calling 301.387.4911.

New Year's Tubing Party
Bear Claw Snow Tubing Park
8 pm - 11:30 pm
Unlimited tubing, music and games by
DJ Jonny Rock
plus food, non-alcoholic beverages & fireworks at midnight!
$30 per person
Purchase at skiwisp.com or call 301.387.4911.

wisp
DEEP CREEK MOUNTAIN RESORT
301.387.4911
www.skiwisp.com

Deep Creek Lake ✦ Garrett County ✦ Nearby West Virginia

RAILEY REALTY

Railey Realty

Your *1st* Choice for Real Estate

This information is believed to be accurate, but is not guaranteed.

RAILEY REALTY REAL ESTATE INFO deepcreek.com

WELCOME WINTER!

301-387-2000

www.deepcreek.com

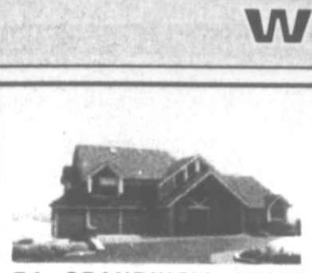

74 GRANDVIEW DRIVE GA5110385 Valhalla Point spectacular views of Deep Creek Lake. Library, office, sauna, bar, wine cellar, 8 x 10 projection TV, walk-thru closets, and more. MUST SEE! **$1,750,000**

316 MOONRISE DRIVE GA511388 Custom built home located in gated community w/spectacular views of Deep Creek Lake. Amenities include tennis courts, golf course, club house and more. A must see! **$1,200,000**

HIDDEN COVE COURT GA5094563 Perfect for large families and entertaining. Open floor plan, abundance of glass. Lakefront lodge with unobstructed lake views, timber, log and stone accents throughout, two massive floor to ceiling stacked stone masonry fireplaces, custom kitchen with pine ceiling, granite back splash and countertops. Sold with all furnishings and household items. **$949,000**

DEEP CREEK MOUNTAIN RESORT GA4341323 Nestled along the tree line of Wisp Resort, this new construction home offers slope access, integral garage, hardwood floors and native stone fireplaces. **$749,900**

WATERFRONT GREENS GA4464774 Imagine yourself sitting on the deck of this new construction lake access golf course home with Deep Creek Lake as the back drop. Native stone fireplaces and 2-car garage. **$599,900**

WATERFRONT GREENS GA4564614 The Links cottage glistens with builder's pride. This lake access golf course new construction 5 bedroom gestures hardwood floors and native stone fireplace. **$519,900**

HEART OF DEEP CREEK LAKE GA5098383 This 4 bedroom, 3 bath split lakefront home located on Leo Friend Road has it all! Hot tub, pool table, covered deck, stone fireplace, type A dock are some amenities this home offers. Easily accessible and close to Wisp ski area, shopping, movie-theater and restaurants. This home has an established rental history which may be ideal for the investor or can be perfect for a second home for the entire family to enjoy. **$499,000**

845 PARADISE RIDGE RD. GA4907320 Well maintained 3BR, 2½ bath home, new central air & carpet, new paint inside & out, double facing stone FP, cathedral ceiling, living room mountain views, well landscaped lot with lake access. **$399,900**

SKY VALLEY GA5103594 Many recent upgrades to this home in 2003-2004. New well, new siding, new windows, exterior stonework and deck. Partially finished full basement and integral garage. Most furnishings convey. Sold with additional .46 acre lot to total .92 acre. **$385,000**

HOME SWEET HOME GA4859376 Surrounded by 9+ ac. of privacy, this 2,640 sq. ft. single level home boasts a family style kitchen, newly added sun room & great room. **$339,900**

COUNTRY CHARM, 15 ACRES GA5107700 Situted on 15 acres in the ideal country setting this beautiful raised Cape Cod is located minutes from interstate 68 in Northern Garrett County. Over 4,500 sq. ft. of spacious living areas and bedrooms. Dine out at the extra-large 22'x41' covered deck or dine in the formal dining room. Enjoy the wood burning fire place in either the main level living room or the oversized family room. Featuring solid 6 panel oak doors and oak trim throughout. Included in the sale are 1 John Deere riding lawn mower, and 1 John Deere snow blower, both in excellent condition. **$325,000**

NEW HOMES

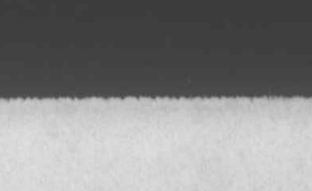

DORSEY HOTEL ROAD GA5110975 Solid oak trim, railings, and 6 panel doors make this home custom. Beautiful home sits on a lovely wooded 1.86 acre level lot. 4 BR, 3 baths with laundry room off kitchen. Family room, office, utility room and 2-car garage are just a few more features this home has to offer! **$299,000**

LARGE HOUSE IN GRANTSVILLE WITH INDOOR POOL GA4815509 This large brick home has many amenities: indoor pool, 2 double garages, large back deck, paved driveway &7 BR. **$279,000**

MTN. LAKE PARK GA5104547 3 bedroom, 3 bath well maintained and loved home with original hardwood floors and gorgeous wood trim. Conveniently located close to shopping, restaurants and parks on corner lot with large wraparound covered porch. This spacious home includes a large kitchen, living room, family room and recreation room. **$95,000**

LAKE FRONT & ACCESS LOTS IN CANAAN VALLEY TUVarious New lots available at Canaan Mtn. Resort. 11 ac. lake & mountain views. Near 2 ski resorts, 2 state parks & 18-hole golf. **$64,900 TO $129,000**

LAKE FRONT POINT LOT GA5101436 Beautiful Point lot with 200' lake frontage and public sewer hookup. Quiet setting on private lane for your lake front home. See plat for dock configuration. **$539,000**

LOT #34 LAKEFRONT LINKS @ WATERFRONT GREENS GA5110040 Waterfront Greens premier lakefront lot w/100' of frontage on Deep Creek Lake. Amenities: Par 3 golf course, clubhouse, pond, tennis courts and more! **$349,000**

LOT 59 WATERFRONT GREENS DR. GA4787087 Enjoy the breathtaking views of Deep Creek and surrounding Western Maryland mountains from this lake access building lot. Situated just above the golf course and overlooking all that Waterfront Greens has to offer. Build your dream home or rental potential property. **$169,900**

SAWMILL SUBDIVISION, LOT #1 GA5096654 Private building site close to all Deep Creek Lake amenities. Owner is a Maryland licensed real estate agent. **$129,000**

LOT 107, MOUNTAINSIDE GA5105272 Wooded one acre building site offering lake access, club house, and tennis courts, all part of Mountainside amenities. **$120,000**

NEW LOTS

LOT 51, MOUNTAINSIDE GA5105246 Level 1.04 acre wooded building site close to the tennis court. Enjoy the amenities of Mountainside including lake access and club house. **$110,000**

LOT 90, MOUNTAINSIDE GA5105263 Lake access 1.17 acre lot offering limited views of McHenry Cove and pictoral mountains. Enjoy the amenities offered with Mountainside subdivision including lake access, tennis courts and club house. **$105,000**

LOT 38, MOUNTAINSIDE GA5105214 Wooded 1.12 acre building site offering lake access, club house and tennis courts, all part of Mountainside amenities. **$95,000**

PENN POINT ROAD GA4529055 Lot with 2-car garage & modest apartment across from DCL in private low traffic area. Certain restrictions apply. **$79,900**

NEW CONDOS

1278 DEEP CREEK DR, BUILDING 1, TERRACE UNIT GA4756255 Located along Deep Creek Drive, right next to everything from shopping to dining to golfing and skiing. Enjoy the views of the lake, Wisp Resort and sunsets of Deep Creek Lake. **$345,000**

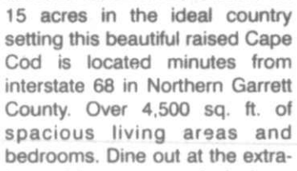

LAKE VIEW AT ROMAN RIDGE GA5102984 Enjoy year-round views of DCL from this 3 bdrm., 2 bath condo. Extras include a wood FP and the unit is being sold furnished. Central lake location and walk to shopping and dining. Seasonal boat slip rental near by. Make this your DCL get-a-way. **$199,900**

364 GLENDALE ROAD GA5106671 3 bedroom, 2 bath unit within walking distance to marina. One-car garage, air-conditioning, oak kitchen cabinets. No condo to deal with, individual well and public sewer. Close to all lake amenities. **$199,900**

THE LANDINGS GAvarious Featuring 4 BR with 2,000 sq. ft. of luxury living. Built with superior craftsmanship and quality throughout. **$349,000 and up.**

PRICE CHANGE CONDO

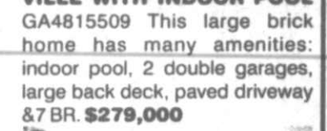

VILLAGES OF WISP GA4999875 3-level Villages of Wisp townhome offering great lake views and easy slope access. **$309,900**

PRICE CHANGES HOMES

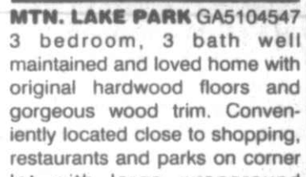

38 PARKSIDE SOUTH CT. GA4851451 8 BR, 7 BA, cement board sided home w/breath-taking views at DC Highlands. **$1,250,000**

HAWTHORNE LANE GA4896046 Magnificent 5 BR, 4 BA LF home offering a 1.5 ac. gently sloping lot and 175' of private frontage located in one of the area's premiere locations. **$1,125,000**

GLENDALOCH LANE GA4911809 5 BR, 3 BA modified chalet offering spectacular lake and sunset views. Sold fully furnished, ready to enjoy! **$874,000**

WESTERNPORT AL4712104 Price reflects a $50,000 reduction. Price good to 12/31/04. Beautiful 20 room mansion. Cherry & oak trim, 3rd floor apartment. Ample off-street parking. **$129,900**

PRICE CHANGES LOTS

SANDY BEACH GA5068275 Beautiful level wooded LA lot with a deeded slip. 1/15 ownership in LF/dock area. **$279,900**

SKYLINE VIEW GA4965687 This level lake area lot features mature trees, public sewer, & is in a convenient location to all DCL area amenities. **$89,900**

WOODED PRIVACY/1ST CLASS COMMUNITY GA4956874 3 acres of wooded privacy located in prestigious Blue Lick Commons community. **$39,500**

PRICE CHANGE COMMERCIAL

MAIN STREET AL4939745 Price reflects a $100,000 reduction. Price good to 12/31/04. On-going business with established history. Ample parking, front signage, business in prime location! All inventory conveys! **$250,000**

CHECK OUT OUR WEBSITE www.deepcreek.com

2 Vacation Way, McHenry, MD • 301-387-2000 • Email: info@railey.com

RAILEY REALTY 800-544-2425 • www.deepcreek.com

SMS STUDENTS HOLD A KANGAROO KIDS WORKSHOP – The Southern Middle School's gym was "hopping" with Kangaroo Kids, along with after-school program staff, volunteers, and student leaders earlier this fall. This event was part of the leadership training workshop for "JumpSmart!," a new interactive nutrition and physical activity program introduced by the Food Stamp Nutrition Education Program (FSNEP). What began as a small jump rope physical fitness club in 1978 has become the world renowned Kangaroo Kids Precision Jump Rope Team. Currently both girls and boys compete, perform, and help introduce others to the fun of jumping rope. These athletes work in close cooperation with the President's Council on Physical Fitness and Sports, and have been awarded the Governor's Fitness Award. They have performed and conducted workshops at Maryland Special Olympics events and also at the International Winter and Summer Special Olympics Games. During the six-hour workshop, head coach James McCleary and the Kangaroo Kids Team helped staff and junior leaders learn rope jumping skills, which they will share with students in five Garrett County after-school programs. According to McCleary, this Garrett County group was one of the most energetic groups he has worked with. FSNEP is funded by USDA in cooperation with the Maryland Department of Human Resources and the University of Maryland. Above, left to right, are Chelsie Custer and Katie Maust. Below are Brenda Frazee, Cara Stough, and Sharon Custer.

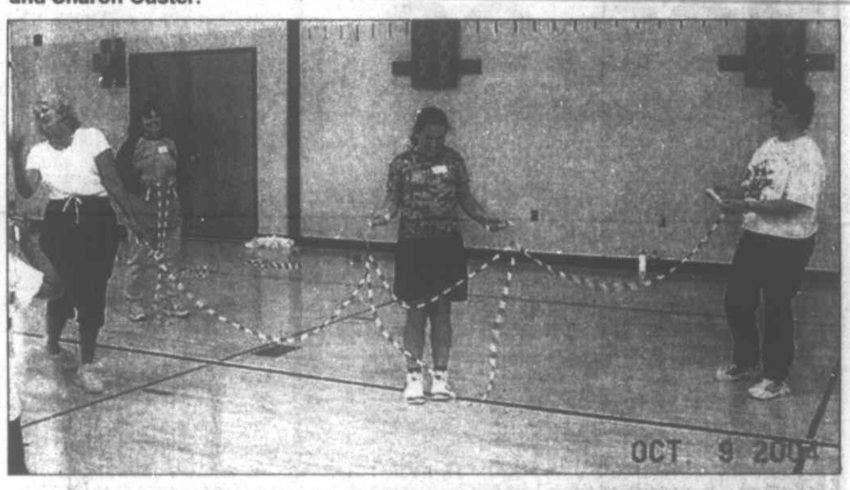

ACCIDENT NEWS

TRASH PICKUP DATES

Residents of Accident are asked to make note that trash will be collected on Thursday, Dec. 23, and Thursday, Dec. 30, at the usual times instead of the usual Fridays because of the holidays.

ACCIDENT ELEMENTARY

There will be a noon dismissal for students on Thursday, Dec. 23. Classes will begin again on Monday, Jan 3.

NHS SPORTS

The Northern High School wrestling team will compete at Frankfort on Tuesday, Dec. 21, at 6 p.m. They will also compete at Fairmont on Tuesday, Jan. 4, at 6 p.m.

The boys' basketball teams will host Southern this Friday, Dec. 17, at 6 and 7:30 p.m. They will also host Paw Paw on Tuesday, Dec. 21, at 6 and 7:30 p.m. The Lady Huskies basketball teams will host Union on Monday, Dec. 20, at 6 and 7:30 p.m.

TOWN DECORATING CONTEST

The town will sponsor a decorating contest, with judging this Friday, Dec. 17, beginning at 6:30 p.m. All residents are urged to participate. There will also be a tree-lighting ceremony at 6:30 p.m., with caroling through town at 7 p.m. Refreshments will be served at St. Paul's Lutheran Church at 7:30 p.m. All are welcome to join in the festivities.

Lou DiCarlo
"The Stained Glass Man"
Incredible selections!
214 1 St., Mtn. Lake Park
301-334-8222

SWANTON

OTTERBEIN CHURCH NEWS

The Otterbein U.M. Church Christmas program will be presented this Sunday, Dec. 19, during the 11 a.m. worship service. Everyone is welcome. The pastor-parish relations committee will meet this evening, Dec. 16, at 7 p.m. at Otterbein U.M. Church.

A "Happy Birthday, Jesus" time of fellowship will be held in the church fellowship hall on Dec. 26 following Sunday worship.

Joan Riley hosted the United Methodist Women's Christmas party at her home on Tuesday.

Linda Fleming will host the Otterbein Church Women's Sunday school class Christmas party at her house Dec. 21 at 6 p.m. All the women of the church are invited.

PERSONALS

Bob Baker, Canton, Ohio, has been visiting his mother, Luella Baker, the past week.

Bob Winters remains a patient in Garrett County Memorial Hospital, where he is recovering from surgery.

Deep Creek Marina
1899 Deep Creek Drive
McHenry, MD 21541
www.deep creekmarina.com
info@deepcreekmarina.com
301-387-6977

*On your Suzuki credit card, subject to credit approval. Finance Charges will not be assessed and payments will not be required on these purchases during the 12 months promotional period if your Account is kept current. Standard Rate 17.9% APR. For Accounts not kept current, the promotion will be canceled, the Default Rate 21.9% APR and minimum payments will apply. Minimum Finance Charge $2.00. Certain rules apply to the allocation of payments and Finance Charges on your promotional purchase. If you make more than one purchase on your Suzuki credit card, Call 1-888-367-8500 or review your cardholder agreement for information. Offer valid thru the United States excluding Hawaii. Offer ends 12-31-04. See your local Suzuki dealer for details. At Suzuki, we want every ride to be safe and enjoyable. To ensure superior riders under 16, Review the assembly manual with your youngster and always inspect your Suzuki before riding. Make sure they always wear a helmet, eye protection and protective clothing. Safety Message for Parents: ATVs and motorcycles are not toys. Serious injury or death can result from improper use of these products. Your youngster's safety will depend on you taking a "Safety First" approach to riding. The products may only be used by adult-supervised riders of these recommended ages: LT-R90, 8 years old; LT80, 12 years old; JR50, 7 years old; JR80 and DR-Z110, 9 years old; DR-Z125L, 12 years old. As a responsible adult, you must always supervise riders under the age of 16 and let your youngster ride only as long as he or she is riding safely. Even though your child may be the right age, you need to be sure that he or she has the size, strength, skills, and judgment to operate the machine safely. The publications "Parents, Youngsters & ATVs" and ORVwise, Youngsters & Off-Highway Motorcycles/On-Road with the products and available through your dealer) contain guidelines that can help you determine if your child is ready to ride an ATV or motorcycle. Suzuki highly recommends that all ATV riders view a training course (such courses are available in the area and training videos (VHS tapes) are available through your dealer or call the SMA at 1-800-852-1964. ATVs can be hazardous to operate. Never ride on public roads. Never carry passengers. Is engine 10 and for ATV. Avoid excessive speeds. Be extra careful on difficult terrain. Suzuki ATVs other than ATV (LT-R90 and LT80 may be used only by those aged 16 and older. LT and DR-Z riders can enroll in the Skillful School by calling 1-877-268-7853. ATV riders can call the SMA at 1-800-852-1964 and verify in any site for the training. ATVs can be hazardous to operate. Never ride on public roads. Never carry passengers or engage in stunt riding. Avoid excessive speeds. Be extra careful on difficult terrain. © American Suzuki Motor Corporation 2004.

Farming On The Mountaintop

Southern States Calls 2005 Ag Outlook Bright

Terry Hauser and Tom Hart, board chairman and manager for Southern States Oakland Cooperative, respectively, attended the cooperative's board leadership conference in Westminster on Monday. The meeting was part of a five-city series in which the cooperative's senior management delivered the following message to store managers and local board chairmen: 2005 looks to be another good year for agriculture, and Southern States will be a strong factor in this trend.

"With the U.S. and global economies charted for moderate-to-strong growth in 2005, consumer food demand should remain strong. Agricultural exports, which in 2004 for the first time in decades did not exceed agricultural imports, should be aided by the dollar's weakening exchange rates," Dr. Joseph Coffey, a former USDA agricultural economist, told the assembled Southern States local leaders.

"Farm sales of most major farm commodities — especially beef, broilers, hogs, dairy, corn, and wheat — should remain strong. Total farm sales are expected to be 10 percent higher in 2004 than their record-high levels of 2003," he added.

Coffey noted that there are several uncertainties lurking on the horizon. Along with war, terrorism, fluctuating energy prices, and rising interest rates, 2005 will be the first year in decades without a tobacco program, a result of tobacco buy-out legislation.

"It will take some time for tobacco areas to adjust to this major change, but we expect tobacco acreages to consolidate on larger farms and prices to be lower overall," Coffey said.

Likewise, forecasts for beef cattle depend on the embargo most countries have levied on U.S. exports because of last year's discovery of a single cow with mad cow disease. This year's beef exports were only 15 percent of 2003 levels. Grain prices may be somewhat weaker because of this year's bumper crop, but the weakening dollar should help buoy export sales.

With 2004 being the year Southern States returned to profitability, Thomas R. Scribner, president and CEO, says employees are freed to focus on customer service. Fiscal 2004 put the co-op back on the profit-making track with a pre-tax savings of $3.6 million before a gain on the cancellation of capital securities.

Including that gain, overall earnings were $67.9 million. The improved results — along with a general improvement in the credit markets — gave Southern States an opportunity to gain more favorable terms for its revolver and term loan financing.

"With our funding in place for the long term, our employees can give total attention to what is really important — our customers," Scribner said. "We are dedicated to total customer service."

Celebrating its 81st anniversary this year, Southern States now has more than 300,000 farmer members. As one of the nation's largest agricultural cooperatives, it provides a range of farm inputs, including fertilizer, seed, livestock feed, and pet food, animal health supplies, and petroleum products, as well as other items for the farm and home. The cooperative has more than 1,200 retail outlets and had sales of just under $1.3 billion in its fiscal year ended June 30, 2004.

SATELLITE RADIO
XM RADIO
Now only
$69.99*
For Home or Business
100% Commercial Free Music
Over 120 Digital Channels
No Contract Required
Call today!
301-334-8757 or 800-699-2355
TOTALLY Wireless COMMUNICATIONS
14689 Garrett Highway
Oakland, MD 21550
*Certain restrictions apply.

GARRETT COUNTY Cooperative Extension Service

MARYLAND COOPERATIVE EXTENSION
UNIVERSITY OF MARYLAND COLLEGE PARK – EASTERN SHORE

FARM-O-GRAM

Agriculture Happenings

January 6 - Pasture Management and Establishment, 6:30-9 p.m., Eastern Garrett fire hall, Finzel. Sponsored by Garrett County Soil Conservation District. Call the district offices at 301-334-6950 to register.

January 20 - Beef/Dairy Quality Assurance Workshop, 10 a.m.-2 p.m., Oakland Golf Club. Sponsored by West Virginia University Extension Service. $5 registration fee (pay at the door, includes lunch). Call either the Preston County Extension Office at 304-329-1395 or the Garrett County Extension Office at 301-334-6960.

Anyone needing special assistance to participate in these programs may call the Extension Office one week prior to the meeting at 301-334-6960.

Persons may call the Garrett County Cooperative Extension Office at 301-334-6960 for more information or to sign up for any of the above activities.

Western Maryland Cash Grain & Hay Prices

Cash Grain Prices: #2 Yellow Shelled Corn, $2.08/bu.; #2 Red Winter Wheat, $2.93/bu.; #3 Barley, $1.84/bu.; #2 Yellow Soybeans, $4.79/bu.

Soybean Oil Meal, Lower Eastern Shore (FOB): 48% Soybean Meal, $186; 44% Soybean Meal, $174.

Hay & Straw Prices, New Holland, PA: Alfalfa, $90-212/ton; Mixed Hay, $87-197/ton; Timothy, $92-175/ton; Orchardgrass, $20-200/ton; Straw, $110-185/ton; Corn Fodder, $45-120/ton.

Westminster, MD: Alfalfa, $1.90-5.70/bale; Alfalfa Mix, $1.25-5.50/bale; Timothy, $1.90-4.40/bale; Timothy Mixed, $1.20-3.20/bale; Grass Mix, $1.00-5.00/bale; Straw, $1.25-4.00/bale; Mulch, $.10-1.10.

Winchester, VA - Stocker-Feeder Cattle ($/100 wt.)

Steers: (300-400 lbs.), $100-120; (400-500 lbs.), $99-120.50; (500-600 lbs.), $95-115.50; (600-700 lbs.), $91-105; (700-800 lbs.), $87.50-94; (900-1,100 lbs.), $96-98. Heifers: (300-400 lbs.), $100-115; (400-500 lbs.), 80-103; (500-600 lbs.), $87-101; (600-700 lbs.), $81-95.75; (700-800 lbs.), $85-90; (800-900 lbs.), $81-85.50.

Lancaster, New Holland & Vintage:

Bulls, Holstein (90-120 lbs.), $140-177; Plainer (90-120 lbs.), $137-167; Heifers, Holstein (90-120 lbs.), $425-575; Plainer (90-120 lbs.), $210-350.

Slaughter Cattle - Westminster, MD

Fed Steers: Ch, $84-86.50; L-Ch, $78-84; Select, $70-76. Fed Heifers: Choice, $85.75-89. Cows: High Dressing, $48.75-52.75; Breakers, $43-48.50; Boners, $37.50-43; Thin & Slow, $37-down. Calves: Slaughter Calves, $50-100.

Rodeheaver Is New Member Of Angus Association

Ashley Rodeheaver, Friendsville, is a new junior member of the American Angus Association, reported John Crouch, executive vice president of the national organization.

Junior members of the association are eligible to register cattle in the American Angus Association, participate in the programs conducted by the National Junior Angus Association, and take part in association sponsored shows and other national and regional events.

The American Angus Association is the largest beef registry organization in the world, with more than 34,000 active adult and junior members, according to a spokesperson. The organization is headquartered in St. Joseph, Mo.

FRIEND'S STOCKYARD INC.

Market report for Monday, December 13, 2004.

Stock Steers & Bulls (200-500 lbs.), $81-92.50. Stock Heifers, $71-90. Slaughter Steers, good to choice, $80-83.50; medium to good, $70-79; heavy choice over 1,450 lbs., $60-76. Holstein Steers, heavy choice, $58-68.25; light, $50-65.50. Slaughter Heifers, good to choice, $78-83; medium to good, $60-76.50. Bulls, heavy, $52.25-60; light, $45-58. Cows, utility (Holsteins), $46.50-52.50; commercial to good, $42-46; cull cows, $40 and down. Veals, good to choice, $40-95; medium to good, $50-67. Bob Calves, $40 and down. Holstein Bull Calves, return to farm (90-120 lbs.), up to $185. Holstein Heifer Calves, return to farm (90-120 lbs.), up to $390. Beef Cross Calves, return to farm, up to $105.

Hogs, top quality, up to $55. Sows, up to $40.50.

Lambs, choice, up to $100.

Goats, choice, $25-60.

Beef hides, up to $20.50.

Livestock prices are all given per hundredweight.

GRANTSVILLE STOCKYARDS

Market report for Saturday, December 11, 2004.

Stock Steers & Bulls (200-500 lbs.), $64-114. Stock Heifers, $60-103. Slaughter Steers, medium to good, $64-70. Holstein Steers, good, $48-71.50. Slaughter Heifers, medium to good, $58-70. Bulls, heavy, $50-60; light, $60-70. Cows, utility (Holsteins), $46-50; canners, $42-45; culls, $40 & down. Bob Calves, $40 & down. Holstein Bull Calves, return to farm (90-120 lbs.), up to $145. Beef Cross Calves, return to farm, up to $105.

Hogs, top quality, up to $61.50. Heavy, up to $59; light, $20-57; feeder pigs, by head, up to $43. Sows, up to $55. Male Hogs, $10-47.

Lambs (70-85 lbs.), up to $130; (85-125 lbs.), up to $114; (30-60 lbs.), up to $197.50; culls, up to $65. Sheep, up to $60; fat sheep, up to $55.

Goats large, by head $75-110; medium, by head, $25-90; small, by head, $10-54; kid, by head, $3-30.

Livestock prices are all given per hundredweight.

PRO AUTO inc.
Collision Center
Specializing in all insurance work
• Collision
• Towing
• Spray In Bed-Liner
301-334-4977 • Mtn. Lake Park

NOTICE TO RESIDENTIAL CUSTOMERS OF
PERRY'S SOLID WASTE DISPOSAL
Christmas & New Year's
Trash Pick-Up Schedule

Thursday customers will have their trash picked up on *Wednesday, December 22, and Wednesday, December 29, 2004.*
Friday customers will have their trash picked up on *Thursday, December 23. and Thursday, December 30, 2004.*

Best Wishes for Joyous Holiday Season!

United Country
No One Knows The Country Like We Do.
REAL ESTATE

United Country - Mountain Properties

Providing a superior level of informed, professional real estate services to buyers and sellers in Garrett County, the Deep Creek region, and in nearby West Virginia.

FEATURING PHONE HOME
For immediate information on any of our listings 24/7, just dial 301-387-3383 and enter the code next to the listing.

Featured Listings

Phone Home 16
Deep Creek Lake Waterfront Investment Opportunity. 4 BR chalet on 100' split lakefront with Type A Dock.
GA5091892 $595,000

Phone Home 63
Friendsville "Country Living Charm" 3 BR, 2 bath home with attached garage and workshop area. GA5078595
$118,900

Visit our website
www.ucdeepcreek.com
for photos and other information.

New Listings

Phone Home 39 - Northern Garrett County - Open and wooded space on 21.7 acres for hunting and recreation. Frontage on Salt Block Creek. GA5095608 $135,000

Phone Home 38
Northern Garrett County - Private, unrestricted 25 acres for recreation, hunting, and investing bordering Garrett State Forest. GA5096059
$205,000

Garrett County and Deep Creek Lake

Phone Home 37 - 1.6 wooded acres to **camp and play. Borders State Forest** in New Germany State Park area. GA4694557 $15,000
Phone Home 361 - **Wooded 1 acre homesite** in nice Northern Garrett County country setting community. Convenient to State Forest recreational activity access as well. GA4691177 $16,900
Phone Home 36 - Wooded **2 acre home sites** in nice Northern Garrett County country setting community. Convenient to State Forest recreational activities access as well. GA4576245 $18,900
Phone Home 41 - Northern Garrett County 3+ acre scenic woodland, level property w/mature hardwoods & pines. Easy access from paved country roads. GA5095686 $34,900
Phone Home 362 - Northern Garrett County **9+ acres of mountain woodland property.** Perk test approved for building w/recent survey. Direct access to Savage River State Forest! GA4689352 $48,900
Phone Home 50 - One of the most Peaceful, Quaint, Quiet "little community" homesites you are ever going to see. Nice large trees, easy to get to, and "best of all" some views of Yough Lake and possible boat dock. GA4750525 $50,000
Phone Home 14 - Deep Creek Lake Area - Private, peaceful, fully wooded homesite. One full acre with little gravel drive off Rt. 219. Excellent year-round residence, vacation or rental homesite. Very close to the lake, Wisp ski area, and center of fun. GA4918438 $55,000
Phone Home 22 - Deep Creek Lake/Sang Run area, **5.26 acres with year-round Stream,** Wooded with view potential and approved for building. Approx. 2 miles from Wisp ski slopes and Deep Creek Lake. GA4889854 $59,900
Phone Home 57 - Friendsville - Great starter home or weekend cottage for enjoying Bear Creek trout stream and Yough River whitewater. GA5035431 $59,900
Phone Home 58 - Friendsville - Convenient getaway cottage for fishing or water enthusiasts. GA5035173 $59,900

West Virginia Properties

Phone Home 46 - Albright area. Quiet neighborhood, single owner ranch 3 BR home. Unfinished walkout basement. $68,000
Phone Home 49 - Albright - 4 city lots with 14x76 mobile home. 3 BR, 2 bath, bonus carport/storage and room for gardens. $39,900
Phone Home 25 - **11 acres very secluded** and private wooded acreage approved for 2 home sites. Level, maintained road access, near Bruceton Mills/Hazelton. #10040984 $52,000

Featured Listings

Phone Home 11
Deep Creek Lake **"Town Center" 3+/- acre parcel** McHenry area. 500'+/- Rt. 219 frontage.
GA4453253 $475,000

Phone Home 6
Loch Lynn area, 25 acres of mixed meadow, woods, and farm land with Large Contemporary home. Great views and subdividing potential.
GA4892227 $249,900

SPECIALIZING IN WATERFRONT/ACCESS, VIEW AND ESTATE-SETTING HOMES

Phone Home 34
Bear Creek Road. Northern Garrett County private home nestled on level 2.3 acres **bordering lengthy deep water area of Bear Creek trout stream.**
GA4957771 $225,000

Phone Home 42 - Savage River State Forest area. Spacious 4 BR Contemporary on **private 5.4 acres bordering State Forest.** Wooded property with fruit trees, level lot with paved road frontage.
GA4899801 Now Only $224,900

MLS 301-387-3383 / 800-457-0777 www.ucdeepcreek.com
Rt. 219 North • Humberson Center • McHenry, MD 21541

FRIENDSVILLE NEWS

FIRST CHRISTIAN CHURCH

There will be a Christmas dinner at the elementary school this Sunday, Dec. 19, following morning worship services.

The Prayer Warriors meet every Wednesday at 7 p.m. in the church basement.

ASHER GLADE CHURCH OF THE BRETHREN

The Asher Glade Church of the Brethren will be holding its annual Christmas program this Sunday, Dec. 19, beginning at 7 p.m. Refreshments will be served following the program.

They will be in charge of nursing home visitations on Sunday, Dec. 26, beginning at 2:30 p.m.

The Asher Glade Church is growing and all are welcome. Services are every Sunday at 11 a.m. Sunday School is at 10 a.m.

GRACE LUTHERAN CHURCH

Holy Communion will be held Sunday, Dec. 19, during the morning worship at 9:45 a.m. at Grace Lutheran Church.

FRIENDSVILLE UNITED METHODIST CHURCH

The Friendsville Community Choir will present its annual Christmas cantata this Sunday, Dec. 19, during the 11 a.m. worship service at the Friendsville United Methodist Church. The public is invited to attend.

LAUREL RUN CHURCH OF GOD

The Laurel Run Church of God will present its Christmas program, "Glory to God in the Highest," during the 10:45 a.m. worship service on Sunday, Dec. 19. All are welcome.

SAND SPRING CHURCH OF GOD

A Christmas service will be held Sunday, Dec. 19, beginning at 10:15 at the Sand Spring Church of God.

The youth of the church will present their program on Monday, Dec 20, at 6:30 p.m. The program will also feature the Operation Hope Puppets, who will be doing a program. The public is welcome to attend.

SCHOOL NEWS

The students at Friendsville Elementary will present their annual Christmas program on Wednesday, Dec. 22, to parents at 1:30 p.m.

There will be a noon dismissal for students on Thursday, Dec. 23, for the Christmas holidays. Students will return to classes Monday, Jan. 3.

WING NIGHT

Wings will be served this Friday from 6 to 9 p.m. and every Friday evening until further notice at the Friendsville fire hall. A variety of wings are offered, as well as chicken fingers, shrimp dinners, fish sandwiches, french fries, onion rings, cheese sticks, bread sticks, and more. Takes-outs are available. Live music is provided every other Friday.

MEMORIAL TREE PART 2

Special ribbons were placed on the town Christmas tree during the lightup night on Friday, Dec. 4. This concludes the list of the many ribbons that were bought and placed in memory or honor of loved ones by residents.

Ribbons were placed in memory of Alexander Christopher Nottingham by Terri Williams; Jerri Jo Frazee by Judy Frazee; Donald F. Frazee by Judy Frazee; Sophie and Alfred Benedict, Robert S. and Karen Murphy, and Robert and Theresa Murphy by Gene and Esther Benedict; James "Pappy" Ross Sr. by Leona Ross and family; John David Collins by Margaret Ross Collins; Jessie G. McCullough and Will Fox, grandson, by Jane Fox; Earl and Millie Staub by Ralph and Maggie Hinebaugh and family; Jerry Johnson by Kay Johnson; Jonas Bittner by Janice Fisher; Lee Coddington by Sherry, Gary, and Ant; Ralph Thomas by Ken Sines Family; Ruth V. Faucett by Helen Holliday and Armour Faucett; Ward Livengood by Dolly Livengood; Margret Shoemaker by Dorothy Spear; Jimmy Fearer and the Nicklow Family by Jim and Eleaner Fearer; Jennifer Fisher by Mom, Dad, and brothers; and Lela and David Riley, Bobby Sines, Clarissa Lowdermilk, and Elwood and Freda Riley by Gene and Lois Sines.

Ribbons were also placed for encouragement for Roy Hess by Yevette Boyles; USA Support for Chuck Ward by Ruth Georg; Support for all the US Troops by Debbie Frazee; in honor and support of our Armed Forces by Ed and Bonnie Kelley; for USA Support of Rob-Ken-Wayne by Genevieve Serio; for USA Support of all loved ones by Cathy Williams; USA Support of Norval Donald Frazee Jr. by Claudine, Connie, and Bonnie Vitez; in honor of Spec. 4 Charles Wayne Hook killed in Vietnam by Robyn Kisner; in honor of P.C. Ross F. Fike by Frances E. Friend; USA Support of Tom Statler-USMC, Jake Hicks-USMC, James Thomas-Army, Alex Haslacker-Army and encouragement for all of the Friendsville youth by Sherry Coddington; encouragement for all Friendsville youth by the Friendsville Community Watch; USA Support of Jared Clevenger by Lowell and Christy Thomas; USA Support of Seg. Dennis Fowler-Army by Mike and Chantay Lawson and family; USA support of all loved ones by Mary Frantz; encouragement to Terry Artice by Sherry Coddington and sons; in honor of Jesus' birthday by Troy and Carol Wakefield and family; and the US military-Steven Friend by Mom, Dad, Sarah, and Curtie.

DECORATING CONTEST

The Mayor and Town Council are once again holding a decorating contest for residents of Friendsville. Judging will begin at 6 p.m. on Tuesday, Dec. 21, and winners will be notified that evening. Residential prizes will be $50 for first place, $30 for second place, and $20 for third place. There will also be an honorable mention. A commercial prize of $20 will be given to the winning business. As always, first-place winners from last year are not eligible for first place again this year, but they are eligible to win second or third. The Mayor and Town Council appreciates everyone's participation in the many activities.

Vandalism is being done to the town decorations. Anyone who sees anything suspicious is urged to contact the Sheriff's Office or the Maryland State Police. All informants will remain anonymous.

WOW LODGE 45

Woodmen of the World Lodge 45 held its annual Christmas party on Saturday at Grace Lutheran Church. There were 15 members present.

WAL-MART EMPLOYEES DONATE TO CHARITIES – The employees of the Oakland Wal-Mart store took up a collection recently and donated the funds to several local charities and nonprofit organizations, represented by the group shown here. Pictured from the left are Bobbie Frantz of the Union Educational Complex, Rose Mary Slaughbaugh of the Salvation Army's Preston County chapter, Alice Ann Ridder of the Garrett Organization for the Handicapped, Wal-Mart manager George Jones, Sister JoAnna of the House of Hope, Gretchen Shafer of the Garrett County Historical Society, and Daryl Walters of the Rotary Christmas Project.

Paradise Church Hosting Christmas Eve Service, Sing

The Christmas Eve Candlelight Communion Service for the Deep Creek United Methodist Ministries of Hoyes and Paradise will be held Friday, Dec. 24, at 7 p.m. at the Paradise Church, located along Sand Flat Road. The public is invited.

Rev. R. Samuel Wachter, pastor, will deliver the Christmas message prior to the celebration of the sacrament of Holy Communion.

Featured will be music by the choir and various soloists. A candlelight carol sing will conclude the service, while worshipers carry "the light of Christ into the world" in celebration of his birthday.

MLP Museum Will Be Open This Sunday

The Ticket Office, Mountain Lake Park's museum, will be open from 2 until 4 p.m. this Sunday, Dec. 19. Refreshments will be offered, and visitors are welcome to browse through the building and enjoy the history of Mtn. Lake Park.

Self-guided tours, either by walking or driving, will also be available, and volunteers will be on hand to answer questions about the history of "the Park."

Additionally, the winners of the town's Christmas decorating contest will be announced. Two categories of home decorations – traditional and most creative – will be awarded, with the winners of each receiving $125 for first place, $75 for second place, and $50 for third place, as well as three honorable mentions.

A portion of the prize funding was donated in memory of Richard Deloach Sr.

HUSKY Notes

•On Thursday, Dec. 23, our annual Staff vs. Lettermen basketball game will be held. The cost is $2 per person. The proceeds benefit the House of Hope. The game will take place during the school day.

•The winter homecoming dance, held Saturday, Dec. 11, was a success. The dance benefited our student council. Thanks to all who helped and/or attended.

•The Northern vs. Southern boys basketball game is Friday, Dec. 17, at Northern. Please come out and support the Huskies. Be sure to wear your blue and gold.

Real Estate Facts by...

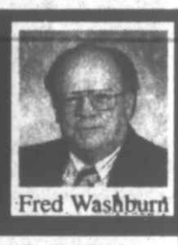

Fred Washburn

SHARE THE LOVE!

You've heard it a million times, but it's a cliché because it's true, "First Impressions Count." And even though "Don't judge a book by its cover" is also a popular cliché, buyers tend to ignore that one when comparing potential home purchases.

Put yourself in the buyers' shoes and step out to the curb to take a look. See anything that might not make the impression you desire? Consider the following "first glance" improvements.

The front door should be inviting, paint or stain the entrance if it shows signs of chipping or peeling. Have a front porch? Dress it up with container gardens and sweep regularly, making it an attractive "outside room."

Check for other signs of peeling paint around the exterior and touch up where needed. Remember that buyers will be comparing your home to other similar homes, and every little detail that makes yours more appealing will pay off.

Of course, your landscaping makes an obvious first impression, so remove any dead or dying debris, fertilize the lawn and plant some flowering bushes if you need a little color.

Finally, your home looks great, so make sure it's well lit for the show! Don't overdo it, but do offer a well-lit doorway and walkways, and even "uplight" your better landscaping elements. If you show buyers "We love this home," then so will they!

If you'd like to sell your home, but feel "out of touch" with what's happening in real estate, give me a call today!

COLDWELL BANKER
DEEP CREEK REALTY
24439 Garrett Hwy.
McHenry, MD 21541
located in the McHenry Plaza
301-387-5303 • 800-252-7335

Lou DiCarlo
"The Stained Glass Man"
Gift certificates in any amount!
214 I St., Mtn. Lake Park
301-334-8222

The Office of
Dr. Fred Hazelwood
wishes Happy Holidays
to all patients and friends!
We will be closed
Dec. 24 - Jan. 2
Regular office hours will resume on Jan. 3.
Dr. Fred Hazelwood, Sharon & Deborah

CHARGE IT!

With a WEPCO VISA Credit Card

Rates as low as
5.95% secured
9.95% unsecured
• No annual fee
• 25 day grace period
• Worldwide acceptance
• Local, friendly service
Call a loan officer for details.
Must meet membership eligibility requirements.

WEPCO FEDERAL CREDIT UNION

MAIN OFFICE	OAKLAND BRANCH	KEYSER BRANCH
204 N. Branch Ave.	12826 Garrett Hwy.	U.S. Rt. 220 South
Bloomington, MD	Oakland, MD	Keyser, WV
301-359-3081	301-334-1431	304-788-5305
1-800-292-8139	1-877-334-1431	1-866-788-5305

www.wepcofcu.com

HOLIDAYS = FREE STUFF

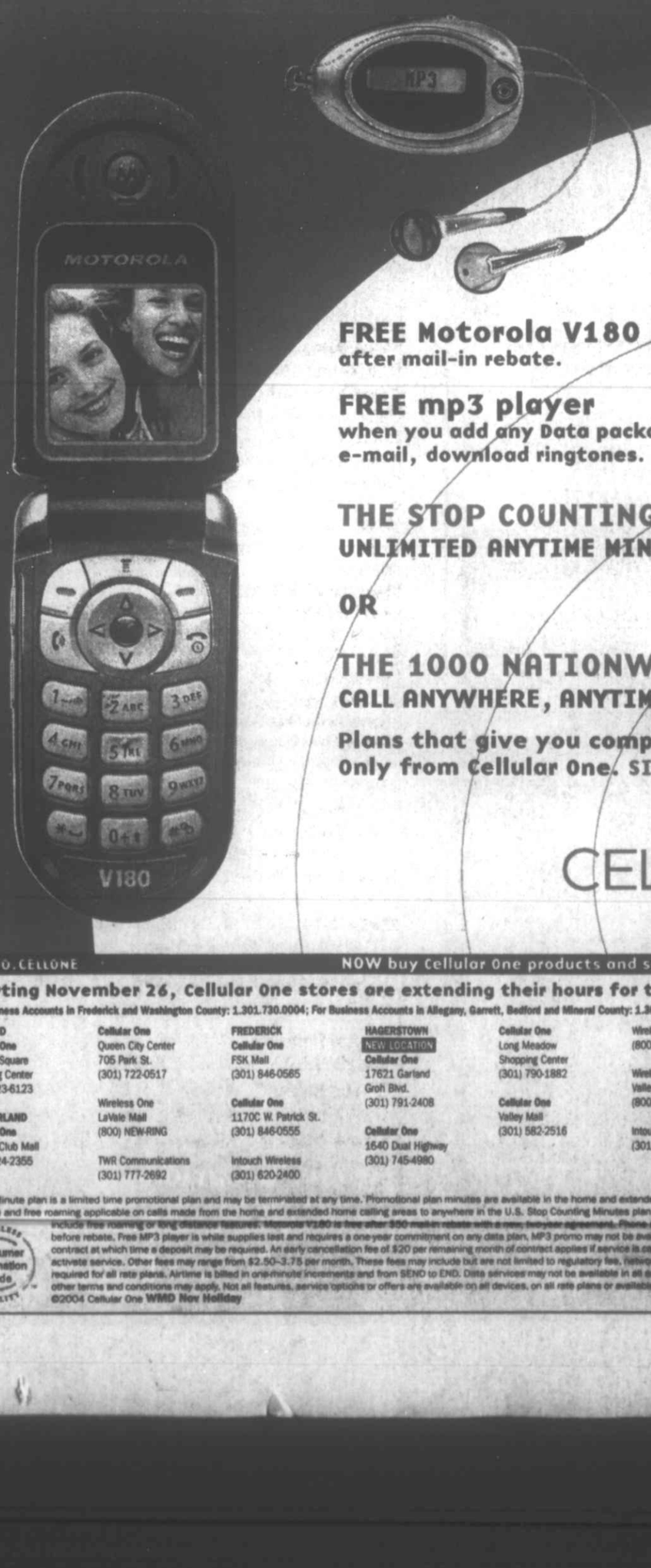

FREE Motorola V180 Flip Phone
after mail-in rebate.

FREE mp3 player
when you add any Data package. Surf the web, e-mail, download ringtones.

THE STOP COUNTING MINUTES PLAN
UNLIMITED ANYTIME MINUTES – $40 A MONTH

OR

THE 1000 NATIONWIDE MINUTES PLAN
CALL ANYWHERE, ANYTIME – $40 A MONTH

Plans that give you complete freedom.
Only from Cellular One. SIMPLY INNOVATIVE.

CELLULARONE
from Dobson Cellular Systems

1.800.CELLONE
NOW buy Cellular One products and services online at www.celloneusa.com.

Starting November 26, Cellular One stores are extending their hours for the holidays!

For Business Accounts in Frederick and Washington County: 1.301.730.0004; For Business Accounts in Allegany, Garrett, Bedford and Mineral County: 1.301.729.0466

BEDFORD	**Cellular One**	**FREDERICK**	**HAGERSTOWN**	**Cellular One**	**Wireless One**	**New Frontiers**	**OAKLAND**
Cellular One	Queen City Center	**Cellular One**	NEW LOCATION	Long Meadow	(800) NEW-RING	(301) 797-1746	**Radio Shack**
Bedford Square	705 Park St.	FSK Mall	**Cellular One**	Shopping Center			(301) 334-1552
Shopping Center	(301) 722-0517	(301) 846-0565	17621 Garland	(301) 790-1882	**Wireless One**	**LAVALE**	
(814) 623-6123			Groh Blvd.		Valley Mall	Kwick Connections	**TWR Communications**
	Wireless One	**Cellular One**	(301) 791-2408	**Cellular One**	(800) NEW-RING	(301) 729-5515	(301) 334-2488
CUMBERLAND	LaVale Mall	1170C W. Patrick St.		Valley Mall			
Cellular One	(800) NEW-RING	(301) 846-0555	**Cellular One**	(301) 582-2516	**Intouch Wireless**	**McHENRY**	
Country Club Mall			1640 Dual Highway		(301) 582-3077	Surveillance Zone	
(301) 724-2355	**TWR Communications**	**Intouch Wireless**	(301) 745-4980			(301) 387-8099	
	(301) 777-2692	(301) 620-2400					

1,000 Minute plan is a limited time promotional plan and may be terminated at any time. Promotional plan minutes are available in the home and extended home areas of the Cellular One GSM Nationwide Network only. Free long distance and free roaming applicable on calls made from the home and extended home calling areas to anywhere in the U.S. Stop Counting Minutes plan provides unlimited anytime minutes in the home calling area and does not include free roaming or long distance features. Motorola V180 is free after $50 mail-in rebate with a new, two-year agreement. Phone selection and offer may vary by location. Taxes may be charged on the price before rebate. Free MP3 player is while supplies last and requires a one-year commitment on any data plan. MP3 promo may not be available in all locations. Service is contingent upon credit approval and annual contract at which time a deposit may be required. An early cancellation fee of $20 per remaining month of contract applies if service is cancelled after the first 14 days of service. Activation fees may be up to $45 to activate service. Other fees may range from $2.50–3.75 per month. These fees may include but are not limited to regulatory fee, network service fee, or roamer administration fee. Cellular One approved credit is required for all rate plans. Airtime is billed in one-minute increments and from SEND to END. Data services may not be available in all areas and are billable per KB. Long distance, roaming, taxes, surcharges and other terms and conditions may apply. Not all features, service options or offers are available on all devices, on all rate plans or available for purchase or use in all areas. See sales representative for more details.
©2004 Cellular One WMD Nov Holiday

Consumer Information Code

Westernport Man Pleads Guilty To Drug Charge, DUI

A Westernport man is spending four months in the local jail after he entered guilty pleas to drug possession and driving while under the influence (DUI) before the bench of Garrett County District Court Judge Ralph Burnett.

Zachary Russell Jones, 18, was handed an eight-month sentence, half of which was suspended, and was fined $700 and placed on two years' supervised probation. Additional charges of possession of marijuana with intent to distribute and possession of drug paraphernalia, along with several traffic charges, were not prosecuted by the state's attorney.

Jones was jailed by Maryland State Police troopers in November after a vehicle collision on a Garrett County section of Westernport Road. He was accused of failing to give up the proper half-portion of the roadway and hitting an oncoming car. After arresting Jones for DUI, troopers undertook a search that revealed he was carrying a bag that contained four smaller baggies of marijuana packaged as if for individual distribution, a second bag of marijuana, and a deer antler modified for smoking purposes.

In other District Court news, a Mtn. Lake Park man pleaded guilty to second degree assault.

Austin Huffman Gardner III, 27, was handed a 60-day sentence, all but four days of which was suspended, and was fined $100, placed on one year of supervised probation, and ordered to complete 30 hours of community service. Gardner's July arrest by Oakland police officers stemmed from a domestic altercation outside his Decatur Street apartment building, when he struck the victim with a tire iron and dragged her along the ground by the hair.

Stet rulings were handed down to several defendants, meaning their respective cases can be recalled for trial within the next 365 days should the court deem appropriate.

Jeffrey Allen Liller, 39, Oakland, faced two counts of second-degree assault and a single count of making an arson threat, each of which was stetted. Liller was jailed by Garrett County sheriff's deputies in August for allegedly making verbal threats to shoot two men as he was holding a shotgun, and for another instance when he reportedly threatened to burn down their cabin. The incidents stemmed from an apparent property right-of-way dispute in the area of Liller's Shady Dell Road residence.

A second-degree assault charge faced by Terry Lynn Ford, 42, Swanton, was placed onto the stet docket. Ford's July arrest by sheriff's deputies stemmed from a domestic altercation at his Upper White Oak Road home, when he allegedly grabbed the victim by the throat and attempted to kick her.

Jeffrey Michael Higson, 20, Cumberland, faced a misdemeanor theft charge that was stetted. Oakland police officers arrested Higson in June following an investigation of an April burglary of a Crook Street apartment.

A marijuana possession charge filed against Mark Lewis Riley, 37, Loch Lynn, was not prosecuted. The charge stemmed from his August arrest by sheriff's deputies.

NEED A LIMO?
Call the Limo Man!
301-501-LIMO

Brant Celebrates 20 Years At Salem

Mary Brant, bookkeeper at the Maryland Salem Children's Trust, recently celebrated her 20th year of employment at the facility.

Brant and her husband John live in Springs, Pa. They have two daughters, Vicki and Lori, and four grandchildren. She enjoys spending time with her family and working in her garden.

Christmas Eve Caroling Set In Oakland

The annual Christmas Eve caroling gathering in downtown Oakland will begin at 5:30 p.m. Friday, Dec. 24, in front of the town's historic train station. The event will take place regardless of the weather, although if conditions are too cold or otherwise inclement, participants will gather to sing in the train station's baggage room.

Sue Peterson will accompany the carolers on keyboard, and copies of song lyrics will be made available to all singers. The caroling is expected to last 20-30 minutes, "to allow everyone time to safely get to their Christmas Eve destinations," said Oakland Main Street Program manager Cherie Ross.

"Everyone, young and old, is invited to join the gathering to sing Christmas carols, and to wish friends, family, and neighbors a great holiday time together," Ross stated. "We'd also like to remember those who cannot be with their families during this season, and send our best wishes to them and their families no matter where they are."

For further information, persons may call Ross at 301-616-3026.

JRL To Take Picnic Shelter Reservations

The Jennings Randolph Lake park office will be taking reservations for the facility's three picnic shelters beginning Monday, Jan. 3.

Reservations will be taken on a first-come first-served basis. Any messages left before 8 a.m. on Jan. 3 will not be honored, according to a park spokesperson. The cost to reserve a picnic shelter is $50.

For reservation information, persons may call the Jennings Randolph Lake office at 304-355-2346 or 301-359-3861 weekdays from 8 a.m. to 4 p.m.

Try our Want Ads. They Pay.

Grantsville Rotary Raffles NASCAR Driving Session

The Grantsville Rotary is currently selling raffle tickets for a chance to ride in and drive a NASCAR Nextel Cup car or truck at Dover Downs Speedway in Dover, Del. The prize will be a gift certificate good for one half-day session at the speedway on any Monday through Friday for up to one year from the prize date.

The session will include instructions, a four-lap ride with a professional, and a 10-lap solo drive.

Only 500 tickets will be sold, and the winner will be chosen based on the Maryland Pick 3 Lottery evening number for June 26, 2005.

Tickets are $5, and proceeds will benefit the Grantsville Rotary General Fund. Tickets are available from any Grantsville Rotarian. Anyone with questions may call Mark Diehl at Diehl's Ford Sales at 301-895-5135 or 301-746-8658.

The Rotary General Fund supports various needs in the community. For example, two $1,000 scholarships were given last year and money was given to the Rotary International to fund AIDS education.

Visit *The Republican* Website at www.therepublicannews.com

HEALTHY COMMUNITIES™ HEALTHY YOUTH GARRETT COUNTY

Featuring events that build assets in youth and promote community involvement:

THURSDAY, DECEMBER 16

- Tween Book Club, Ruth Enlow Library, Oakland branch, 4-5 p.m. All youth ages 11-14 years welcome to discuss *Loser* by Jerry Spinelli. Check out a copy of the book at the library. Free. (301-334-3996)

FRIDAY, DECEMBER 17

- Accident Christmas Light Up, Flowery Vale, 6:30 p.m. Accident Community Planning Group invites area residents to also join them for Christmas caroling throughout town, beginning at 7 p.m. Refreshments served afterwards. (301-334-7730)

SUNDAY, DECEMBER 19

- "Open Museum," Ticket Office Museum near intersection of G Street and Rt. 135 in Mountain Lake Park, 2-4 p.m. The Mountain Lake Park Historic Association invites everyone to visit the 104-year-old ticket office, which now houses a museum. Free. (301-334-4314)

WEDNESDAY, DECEMBER 22

- Children's Hour, Ruth Enlow Library, Oakland, 10:30-11:30 a.m. Stories and crafts for all preschoolers ages 3-5. Held each Wednesday. Free (301-334-3996)

FRIDAY, DECEMBER 24

- Christmas Eve Caroling, Oakland Train Station, 6-6:30 p.m. Celebrate Christmas eve with old-fashioned community caroling. Free. (301-334-2691)

****

Assets are qualities and experiences youth need to unleash their potential for growing into healthy, caring adults. For more information about Healthy Communities•Healthy Youth™ (HC•HY): Garrett County and about building assets in youth, call 301-334-1189.

HC•HY Garrett County and some of the activities above are sponsored by Garrett County Partnership for Children and Families Inc./LMB (Local Management Board), the Garrett County Health Department, Garrett County Extension Service, and the Governor's Office of Crime Control and Prevention.

Sugar & Spice Bakery
Breads, Pies, Cinnamon Rolls, Cookies, Brownies & Donuts
LARGE SELECTION OF MEAT & CHEESE with
301-334-1559
Trays Available upon request!
Mon.- Sat. 7 am - 5:30 pm
Located 2½ miles south of Oakland on Rt. 219

Pharmacy Notes

GREGG'S Pharmacy
EPIC
20 N. Third St., Oakland, MD 21550
301-334-2197
Ernest J. Gregg, Jr., P.D. - Owner
Computerized RX Service - Patient Counseling
"Your Health Is Our Business"
Hours: Mon.-Fri. 8:30 a.m. 'til 9:00 p.m.
Sat. 8:30 a.m. 'til 9:00 p.m. • Sun. & Holidays 6 p.m. 'til 9 p.m.
After Hours Phone: 301-334-8617

Osteoporosis Drug Therapy Update

Osteoporosis literally means "porous bones." With this condition, the bones become brittle and easier to break. The term osteopenia means low bone mass. It frequently develops into full-blown osteoporosis. Together, osteoporosis and osteopenia pose a major health threat to over 44 million Americans. New research findings related to drug therapy are changing the way both doctors and patients view popular treatments for both conditions.

During the last two years, there has been much published related to the potential detrimental effects of estrogen by postmenopausal women. Alendronate and risedronate are approved to slow or stop bone loss by attacking bone-removing cells. One comparison study concluded that Fosamax helped to make bones denser than Actonel. Ibandronate (Boniva) was approved because its once-daily use increased spine and hip bone density. The results of recent research concluded that giving Boniva once monthly produced results that were equivalent to daily dosing. Monthly dosing could be especially important for any osteoporosis drug because other studies have shown that many postmenopausal women do not stay with daily treatments or take them as directed.

BALL OUTLET
Christmas SALE
December 17 - December 22
SALE ★ SALE ★ SALE
All clothing priced at a discounted price, most clothing priced at $2.00.
CK, Nike, Ralph Lauren, Levi, Dockers, Little Me, Carters
Located beside Terra Alta Subway in the EX-Sell Building
1206 East State Ave., Terra Alta, WV
Open Friday, Dec. 17, thru Wednesday, Dec. 22
10:00 AM till 6:00 PM (Closed Sunday)
Ball outlet will be closed until the 2nd week in January for inventory – all items on sale now for inventory reduction.
Merry Christmas and Happy New Year from Ball Outlet and its employees.

Beltone
Helping the World hear better
Hearing Tests Set For Oakland & Garrett County

Bob Phillis
Owner & NBC-HIS
Where: Oakland Mark IV Office Supply
DATE: Monday, December 20, 2004
Time: 10:00 a.m. - Noon
Phone: 1-800-413-4327
UMWA Provider
66 Pershing St., Cumberland, MD 21502
We Make House Calls
©2004 Beltone Electronics Corp.

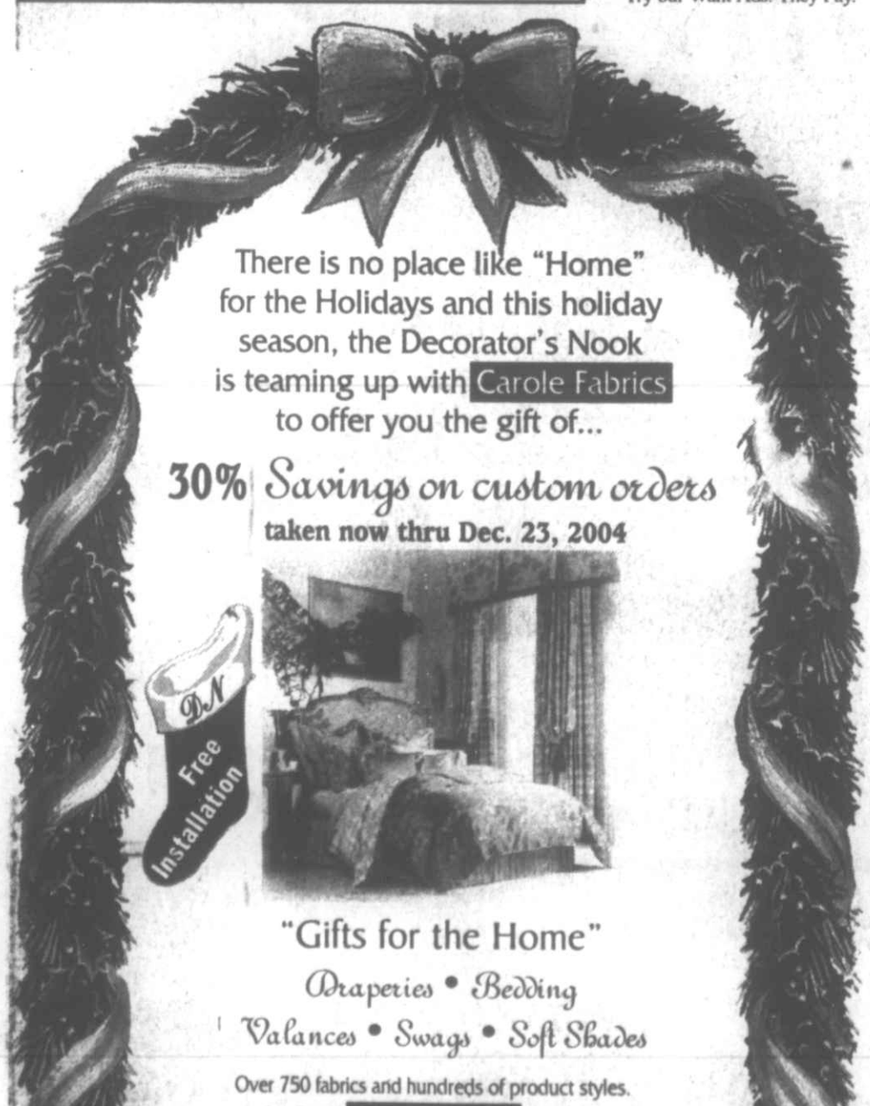

There is no place like "Home" for the Holidays and this holiday season, the Decorator's Nook is teaming up with Carole Fabrics to offer you the gift of...
30% Savings on custom orders
taken now thru Dec. 23, 2004
Free Installation
"Gifts for the Home"
Draperies • Bedding
Valances • Swags • Soft Shades
Over 750 fabrics and hundreds of product styles.
All from Carole Fabrics and all ON SALE now thru Dec. 23, 2004, Hurry!
Stop in or call for an in-home appointment.
Gifts Certificates available!
As always,
"We Love Our Work... and it Shows!
e-mail: decoratorsnook@iceweb.net
216 E. Water St., Oakland, MD 21550
Decorator's Nook
Mon. - Fri.
10 am - 5 pm
Ph: 301-334-5747
Fx: 301-334-6181

Lou DiCarlo
"The Stained Glass Man"
Stop in for an unbelievable experience!
214 1St., Mtn. Lake Park
301-334-8222

Home-Sweet-Homes, LLC
Residential Construction and Home Improvement
is ready to tackle your
Winter Remodeling

We'll meet your every remodeling need.
* Brighten your bath!
* Give your kitchen a facelift!
* Finish your basement!
* Expand your living room!
* Create a master suite!
* Add rooms for a growing family!
Additions and finished basements give you a 75-87% return on your investment according to a 2002 MSN study.
We complete your remodel to proper building code, using quality materials, and experienced craftsman.
Call NOW for a free estimate!
301-387-7740
Home-Sweet-Homes, LLC
McHenry, MD
John and Darlene Preston, Contractors
MHIC #122637
MHBR #3052

2806 Maryland Highway, Rt. 135
Mountain Lake Park, MD 21550
TILLERMAN'S PUB
(301) 334-3678
OPEN MONDAY THRU SATURDAY
11:00 AM - UNTIL MIDNIGHT
DRAFT BEER:
75¢ DRAFTS ALL THE TIME
Wed: Free Pool 7 pm - Midnight
Thurs: Red Neck Woman's Night
with special prices
Fri. & Sat: KARAOKE
Join us Christmas Eve and
New Year's Eve and Karaoke
into the night with Patty Chapman!
Come as you are - No Cover Charge!
WELCOME HUNTERS!
Come in out of the cold and sit by the fire!

WARM THE CHILDREN

Providing New Warm Winter Clothing for Needy Children

The Republican newspaper and the GWFC Civic Club of Oakland are nearly finished with this eighth year of Warm the Children. Through the generosity of so many, we have been able to purchase clothing for more than 275 local children in need. The donation time has come to an end, and the shopping trips are winding down. Within the next month, a full-page ad will be published with all donors noted. The following individuals and/or organizations donated to the fund most recently.

Thank you all for your generosity!

D.W. and Mary Jo Ashburn, Hagerstown, *in memory of Edward, Anna, and William Clatterbuck*
Nicholas G. and Bridget V. Cavarocchi, Oakland
Woodmen of the World, Friendsville Camp #45
John and Carolyn Hill, Mtn. Lake Park, *in honor of their grandchildren: Mike, Brandon, and Samantha*
Mary Malloy, Baltimore, *in honor of the Betty Malloy Family*
Rubie C. Zimmerman, Mtn. Lake Park
Harry and Ruth Kight, Swanton
Alvin Beachy Family, Oakland, *in memory of Melvin Beachy*
Glenn and Eva Whiteman, Linda Stanton, Lisa, Barry, and Ron Schroyer, and Beth Ann Evans, Sykesville, *in memory of Clayton and Irene Schroyer*
United Methodist Women, St. Paul's United Methodist Church, Oakland
And one anonymous donor.

West Virginia

News from Preston, Tucker, Grant and Mineral Counties.

AURORA/EGLON

CHRISTMAS TREAT

The Mt. Lions Club is sponsoring a visit from Santa Claus on Friday evening, Dec. 17, from 5 until 7 p.m., at the Aurora School. All Union District children are invited to make this visit.

TWO NIGHTS BEFORE CHRISTMAS

The annual Maple Spring Church Christmas program is this year titled "Two Nights before Christmas," and is being presented on Sunday evening, Dec. 19, at 7 p.m. This is a musical drama with one adult and several youth. Pre-school children will have the welcome, and the youth ministry team of the church plan a closing presentation. All are invited to also stay for refreshments afterward.

BROOKSIDE CHURCH PROGRAM SET

"Smoky Mountain Christmas Story: The Gift" is the presentation planned by the Brookside Church of the Brethren for its Sunday evening, Dec. 19, Christmas program at 7 p.m. The evening service will conclude with candle lighting. Everyone is welcome to attend.

MAPLE GROVE PLANS EVENTS

All are invited to attend the presentation of "Immanuel, Celebrating Heaven's Child" at the Maple Grove Assembly of God on Sunday evening, Dec. 19, at 6 p.m. or on Wednesday evening, Dec. 22, at 7 p.m. The church choir has prepared this cantata for the public. The Sunday morning service on Dec. 19 at 10:30 a.m. will feature the children's program highlighting the symbols of Christmas.

BLOOD DRIVE A SUCCESS

Union Ambulance expresses to the community its appreciation for the cooperation at the Dec. 6 blood drive for the American Red Cross. From the 37 persons who came, 33 units were collected.

FAMILY TRIP TO EUROPE

A 10-day trip to Europe began at Athens, Greece, and ended in Zurich, Switzerland, for 14 members of the Scott and Dean Sisler family. Those who joined their mother, Dean Sisler, were Donetta and Dane Nice, Jana, Ronald, Skylar, Mariah, and Jasmine Freeman, Tamara Sisler and Cody Fauber, Cara and Dylan Radford, and Shuana and Mikail Perrine.

In Athens they went to the Acropolis, the Archeological Museum, the port, and the new Olympic stadium. Traveling by train, they visited Corinth, the ancient city being investigated, and there saw where the Apostle Paul had preached.

A flight to Rome allowed them to obtain tickets for an audience with the Pope and they also visited the St. Peter's Basilica and Square, the Sistine Chapel, the Colosseum, the Forum, the Pantheon, and the Trevi Fountain. On to Venice, they walked around the city and visited St. Mark's Basilica and St. Mark's Square. Another day gave them time to visit the sites in Zurich before their return home on Nov. 29.

VFD DONATIONS

The Aurora Volunteer Fire Department acknowledges the following recent donations: Aurora Youth League; in memory of Ernest Shaffer from the Mary Browning Senior Center; Doris and John Shillingburg; and Erma Blamble.

PERSONAL MENTION

Glenn and Carol Waybright of Massachusetts visited recently with his brother and sister-in-law, Delbert and Lois Waybright, at Aurora, and with his mother, Wilma Waybright, at Heartland in Kingwood.

Dane Nice of Amboy was injured in a vehicular accident on Friday night and is a patient in Garrett County Memorial Hospital, where he underwent surgery.

Ronnie Spaid of Eglon was hospitalized at Garrett County Memorial Hospital after an apparent head-on collision with another vehicle on Saturday evening near Horse Shoe Run. His son Trevor and the out-of-state driver of the other car were also taken to Garrett Memorial, where Trevor was released to return home.

Marvin Harsh is continuing his recuperation from recent knee surgery at his Horse Shoe Run home.

A Shaffer bus tour took 41 area residents to Point Pleasant Sunday, where they viewed the city lights and then those at the Farm Museum. Returning via Parkersburg, the evening meal was eaten at a Ryan's there.

Word was received here of the death on Dec. 8 of Tracy Armentrout of Parkersburg, who died suddenly at his home there. He was a son of the late Orma and Dora Armentrout, residents of Eglon, when he was attending school. Funeral services and interment were held Saturday, Dec. 11, at the Tyler Mountain Memory Garden at Charleston.

Patty Arbogast of Eglon is a patient at Garrett County Memorial Hospital, where she underwent knee surgery on Monday.

Preston Church Sets Children's Program, Cantata

The Maple Grove Assembly of God Church will host its Christmas programs on Sunday, Dec. 19. A children's program titled "The Symbols of Christmas" is set for 10:30 a.m., and the church choir will present a cantata titled *Emmanuel – Celebrating Heaven's Child* at 6 p.m. The cantata will be presented again on Wednesday, Dec. 22, at 7 p.m.

The Maple Grove Assembly of God Church is located in Horse Shoe Run along Accident Road, 1.6 miles off Rt. 24 north. For further information, persons may call Rev. Robert Klier at 301-334-1617.

PC Caregiver Support Group Slates Meeting

The Preston County Caregiver Support Group will meet Monday, Dec. 20, from 7 until 8 p.m. at Heartland of Preston County in Kingwood.

Facilitated by Dr. John Keefe, Melissa Groves, and Janie Lou White, meetings are held the third Monday of each month.

Free supervision is available for participants' "loved ones" during the meeting. For more information, persons may call 304-329-3195.

Lou DiCarlo
"The Stained Glass Man"
Incredible
selections!
214 I St., Mtn. Lake Park
301-334-8222

William A. Saltysiak
General Practice of Law
22 years of Trial Experience
DWI & Criminal Defense
Divorce & Family Law
Personal Injury — Civil Litigation
301-334-0900 · 323 E. Oak Street, Oakland, MD

Swan Meadow School
Christmas Bake Sale

Fudge
Christmas Cookies
Whole Wheat
& White Bread
Moon Pies
Brownies
Gingerbread
Cinnamon Rolls
Browning's Foodland Lobby
Tuesday, Dec. 21,
2:45 pm - 5:30 pm
Sponsored by
Swan Meadow School
6th, 7th & 8th Graders

TIMBERLINE * DAVIS * WEST VIRGINIA
Hungry For Laughter??

Laugh & Dine @ Timberline!
Every Thursday Night starting Dec 23rd
Fireside Grill , 7-11pm, reservations recommended Call NOW!
Famous Comedians as seen on: FOX, MTV, COMEDY CENTRAL,
SHOWTIME, HBO, SATURDAY NIGHT LIVE, & Major Productions!
800.SNOWING
www.timberlineresort.com
West Virginia
Wild and Wonderful

OBITUARIES

Continued from Page A-6

EARL S. RINGLER

Earl Samuel "Cotton" Ringler, 80, Salisbury, Pa., died Thursday, Dec. 9, 2004, at Sacred Heart Hospital, Cumberland.

Born June 20, 1924, in Salisbury, he was a son of the late Earl C. and Lucinda E. (Lowry) Ringler. He was also preceded in death by his wife, Doretha Jane (Hutzell) Ringler; four brothers, Clyde, Lawrence, Walter and Robert; and one sister, Ethel Harding.

He was a member of St. John's Lutheran Church. He was mayor of Salisbury for 13 1/2 years from 1979 to 1993. He was employed as a dairy farmer and construction worker. A U.S. Army veteran of World War II, he was a staff sergeant in the Army Glider and Paratrooper Unit, 17th Airborne Division. He was the recipient of the Purple Heart, having served in three campaigns and one invasion. He organized and was the first and youngest commander in Pennsylvania of the Salisbury VFW Post in 1946.

He was also a life member of the DAV and member of the 17th Airborne Division Association. He was the first life member and first charter member of the Salisbury VFW, past president of the Grantsville Rotary Club, member of Salisbury American Legion, Meyersdale Elks, and constable for Greenville Township for six years.

He is survived by one son, Richard Allan Ringler, Keyser, W.Va.; three daughters, Patricia Ann Shaffer, Greensboro, N.C., Carolyn Weyant, Meyersdale, and Janice Lease, Cumberland; two brothers, Karl and Harry Ringler, both of Salisbury; two sisters, Anna Marie Anderson, Radford, Va., and Louise Tressler, Salisbury; six grandchildren; and one great-granddaughter.

Friends were received at the Newman Funeral Home, Salisbury, where a service was conducted on Saturday, Dec. [illegible] with the Rev. David E. [illegible] ating.

Interment was in Salisbury Cemetery, where military rites were accorded by Salisbury VFW.

Expressions of sympathy may be directed to the Diabetes Foundation.

Read. Then Recycle.

NEED A LIMO?
Call the Limo Man!
301-501-LIMO

KENNETH R. KNOX SR.

Kenneth Ray Knox Sr., 58, Grantsville, died Saturday, Dec. 11, 2004, at his residence.

Born April 3, 1946, in Accident, he was the son of Margaret (Stephen) Knox, and the late Harvey Knox. He was also preceded in death by one daughter, Lisa Rae Knox, June 24, 1996; and two brothers, John Edward Knox and Bruce Albert Knox.

[illegible] of St. Paul's [illegible] Church, Accident. He was a veteran of the Vietnam War and was a member of Grantsville Post 214, American Legion. He retired Oct 1, 2002, after 32 years' service as a repairman for General Motors, Baltimore.

Surviving are his wife, Charlene A. (Troutman) Knox; two sons, Brian Knox and wife Trisha, and Kenneth Knox Jr. and wife Penny, all of Oakland; two daughters, Sandra Calling and husband Melvin, Oakland, and Mary Parrish and husband Ron, Elk Garden, W.Va.; two brothers, Douglas Knox, Frostburg, and Robert Knox, Oakland; three sisters, Delores Brown, Dundalk, Hazel Green, Silver Spring, and Mary Stewart, Gaithersburg; 14 grandchildren, David, Billy, Michael, John, Kayla, Bryson, Kenneth K. III, Amanda, Carrie, Vanessa, Marlysse, Andrew, Sheena Collins, and Brett Sanders; numerous nieces and nephews; and a longtime friend, Carol Cale.

Friends were received at the Newman Funeral Home, Grantsville, where a service was held on Tuesday, Dec. 14, with the Rev. Roland E. Nairn III, officiating.

Interment was in Pleasant Valley Cemetery, Oakland, where military graveside rites were accorded by Grantsville Post 214, American Legion.

Condolences may be sent to the family at www.newmanfuneralhomes.com.

(Paid Obituary)

LUTHER M. DeWITT

Luther M. DeWitt, 73, Carrollton, Ohio, died Monday, Dec. 6, 2004, at his home following an extended illness.

Born Aug. 5, 1931, in Oakland, he was the son of the late Emory and Ruby (Friend) DeWitt. He was also preceded in death by one sister, Irene Rodeheaver.

He retired from PCC in Minerva, Ohio, after 38 years of service. He was an active member of the Mi[illegible] Church of the Nazarene. He was a Korean conflict U.S. Air Force veteran, and a member of the Minerva VFW Post 4120.

Survivors include his wife, Doris (Friend) DeWitt, whom he married April 13, 1952; one daughter, Lou Anne Gross, Dellroy, Ohio; two sons, Roger DeWitt, Dellroy, and Randy DeWitt, Carrollton; three sisters, Lois Cogley, St. Petersburg, Fla., Donna Ingalls, Clearwater, Fla., and Kathy Hinebaugh, Sang Run; and eight grandchildren.

Friends were received at the Gotschall-Hutchison Funeral Home, Minerva, where a service was held on Friday, Dec. 10, with the Rev. Jerry Carpenter and Rev. Dennis Fellenger officiating.

Interment was held in the East Lawn Cemetery, with full military honors.

Memorial contributions may be made to the Carroll County Hospice or the Minerva Church of the Nazarene.

GRACE M. COLE

Grace M. Herath Cole, 89, Mtn. Lake Park, formerly of Cumberland, died Saturday, Dec. 11, 2004, at Dennett Road Manor Nursing Home, Oakland.

Born June 5, 1915, in Parsons, W.Va., she was a daughter of the late Benjamin and Julia (Propst) Haines. She was also preceded in death by her first husband, Charles Herath; her second husband, Ray Cole; four sisters, Lillian Davis, Leona Willetts, Violet Sisk, and Margie Mulligan; one daughter, Eleanor Morehead Martinson; and three brothers, George Haines, Raymond Haines, and Jimmy Haines.

She produced and participated in many variety shows for charity in both Maryland and Palm Beach County, Fla. She was a pianist, guitarist and songwriter, and received an award for best ballad, "Love Is the Name of the Game," by the American Penwomen of Palm Beach in 1981.

She was past president of the Women's Golf Association of Cumberland Country Club from 1965 to 1967, and president of the PGA Women's Golf Association at Palm Beach Gardens from 1970 to 1971 and 1973 to 1974. She was a member of the West Palm Beach Moose Women's Auxiliary, the Lake Park Eagles Auxiliary, the West Palm Beach VFW Women's Auxiliary, and a former member of the Order of the Eastern Star 56, Cumberland.

Surviving are one son, Fred C. Herath, Mtn. Lake Park; two sisters, Jerry Johnson and Etta Smith, both of Cumberland; five grandchildren; and five great-grandchildren.

Friends were received at the Scarpelli Funeral Home, Cumberland, where a service was held on Wednesday, Dec. 15, with the Rev. Theodore I. Bessey officiat[illegible] Interment was in Restlawn Memorial Gardens, LaVale.

GRAYTHEL R. MYERS

Graythel Ray Myers, 70, Avilton, died Sunday, Dec. 12, 2004, at Sacred Heart Hospital, Cumberland.

Born Feb. 17, 1934, in Tyrell County, N.C., she was a daughter of the late William Kelly and Stella Olean (Bowen) Spear. She was also preceded in death by her first husband, Alvah H. Coppersmith Sr.; one son, Alvah H. Coppersmith Jr.; one daughter, Phyllis Ray Coppersmith; and one brother, William Kelly Spear Jr.

She was a member of World Lighthouse Worship Center and was a homemaker.

She is survived by her husband, George C. Myers; one son, Steven J.C. Myers; one daughter, Karen Ann Yurconic; four grandsons; one great-granddaughter; two brothers, J.C. Spear and Jeff Spear; and six sisters, Alice Knarr, Kay Benson, Grace Johnson, Peggy Cobb, Norma Williams, and Mary Spear.

Friends will be received at the Newman Funeral Home, Grantsville, today, Thursday, Dec. 16, from 2 to 4 and 7 to 9 p.m.

A service will be conducted in the funeral home on Friday at 10 a.m., with Pastor Sharon Johnson and Pastor Dave Marsh officiating.

Cremation will follow the service.

Expressions of sympathy may be directed to He's Alive Radio.

Subscribe to *The Republican*

JAMES E. SHAFER

James E. Shafer, 82, Mtn. Lake Park, died Sunday, Dec. 12, 2004, at the Dennett Road Manor Nursing Home, Oakland.

Born Dec. 12, 1922, in Meyersdale, Pa., he was a son of the late Charles A. and Helen E. (Pratt) Shafer. He was also preceded in death by two brothers, Charles A. Shafer and Joseph X. Shafer.

He was a member of St. Peter's Catholic Church, Oakland, and was a U.S. Navy veteran of World War II. He worked as a maintenance man for the Deep Creek Creamery and for the U.S. Postal Service from 1971 to 1987.

He is survived by his wife, Arlene L. (Ashby) Shafer; three daughters, Sue Hershman, Oakland, Judy Upole, Crellin, and Kathy Carrico, Ridgeley, W.Va.; one son, James R. "Jim" Shafer, McCoole; three sisters, Virginia Schroyer, Verna Schroyer, and Mary Rodeheaver, all of Mtn. Lake Park; nine grandchildren; and 16 great-grandchildren.

Friends were received at the Stewart Funeral Home, Oakland, where a service was held on Tuesday, Dec. 14, with the Rev. Father Donald Parson officiating.

Interment was in Garrett County Memorial Gardens, Oakland.

The family requests that memorials take the form of contributions to the Southern Garrett Rescue Squad, P.O. Box 378, Oakland, MD 21550; or the Oakland Volunteer Fire Dept., P.O. Box 43, Oakland, MD 21550.

More than you can imagine at
High Mountain Treasures
Antiques & Collectibles
Rt. 7, Terra Alta, WV
Open Every Day!
DECORATIONS • MUSIC BOXES, RUGS • FURNITURE
(304) 789-5925
or 329-0058

GARRETT CINEMAS
Today's Hits With Tomorrow's Technology
RT 219 DEEP CREEK LAKE, MD
DECEMBER 17 - DECEMBER 21 (301) 387-2500

LEMONY SNICKET'S A SERIES OF UNFORTUNATE EVENTS (PG)
FRI 4:30, 7:10, 9:35
SAT & SUN 11:40, 2:00, 4:30, 7:10, 9:35
MON & TUES 5:20, 8:00
Jim Carey, Meryl Streep

SPANGLISH (PG-13)
FRI 3:50, 6:30, 9:15
SAT & SUN 12:20, 3:50, 6:30, 9:15
MON & TUES 4:45, 7:45
Adam Sandler, Tea Leoni

FLIGHT OF THE PHOENIX (PG-13)
FRI 4:20, 6:55, 9:25
SAT & SUN 11:30, 1:55, 4:20, 6:55, 9:25
MON & TUES 5:00, 7:30
Dennis Quaid, Giovanni Ribisi

OCEAN'S TWELVE (PG-13)
FRI 3:55, 6:50, 9:30
SAT & SUN 12:40, 3:55, 6:50, 9:30
MON & TUES 5:10, 7:55
George Clooney, Julia Roberts

CHRISTMAS WITH THE KRANKS (PG)
FRI 4:40, 7:20, 9:40
SAT & SUN 11:50, 2:10, 4:40, 7:20, 9:40
MON & TUES 5:30, 8:05
Tim Allen, Jamie Lee Curtis

NATIONAL TREASURE (PG)
FRI 4:00, 6:40, 9:20
SAT & SUN 12:50, 4:00, 6:40, 9:20
MON & TUES 4:50, 7:40
Nicolas Cage, Diane Kruger

BLADE: TRINITY (R)
FRI 5:00, 7:25, 9:45
SAT & SUN 12:00, 2:20, 5:00, 7:25, 9:45
MON & TUES 5:35, 8:10
Wesley Snipes, Kris Kristofferson

THE POLAR EXPRESS (G)
FRI 4:50, 7:00, 9:10
SAT & SUN 12:30, 2:40, 4:50, 7:00, 9:10
MON & TUES 5:40, 7:50
Tom Hanks, Daryl Sabara

Internet listings at www.deepcreektimes.com/www.times-news.com/www.hollywoodonline.com

Lipscomb Lawn Products
(304) 735-3017
VENTRAC
VERSATILITY BY DESIGN
Get Attached...
Get It Done !!
FROM A TO Z, COMMERCIAL OR RESIDENTIAL. SPRING, SUMMER, FALL OR WINTER, TO GET IT DONE...
GET A VENTRAC !!!
30 different attachments available!

Thank You

Samuel Joseph Yoder & Philip W. Schrock and their families express their appreciation and thanks to the following: rescue squads, fire depts., neighbors, friends, churches, and for the prayer chains. To all those known and unknown, thanks for all the help given to us following the car/farm-tractor accident. May the love of Christ abide with all.

Samuel J. Yoder Family
Evan Schrock Family

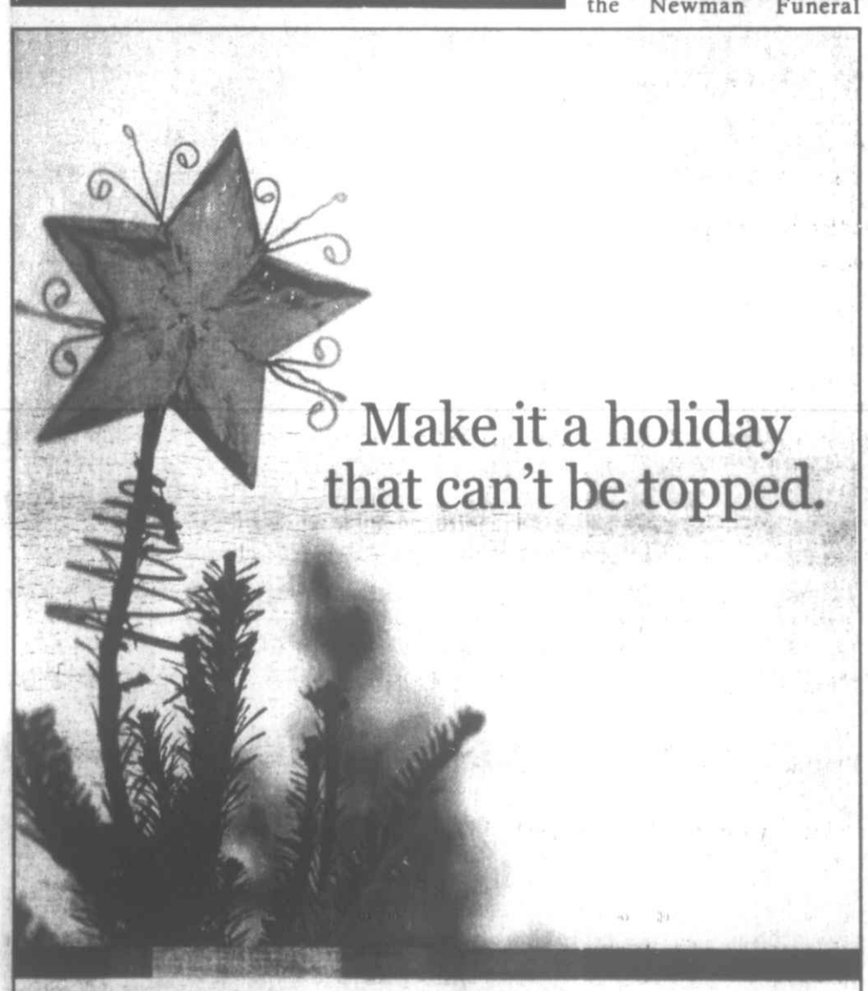

Nemacolin Twelve Days of Christmas
December 17th - 29th
For a complete schedule, visit www.nemacolin.com.

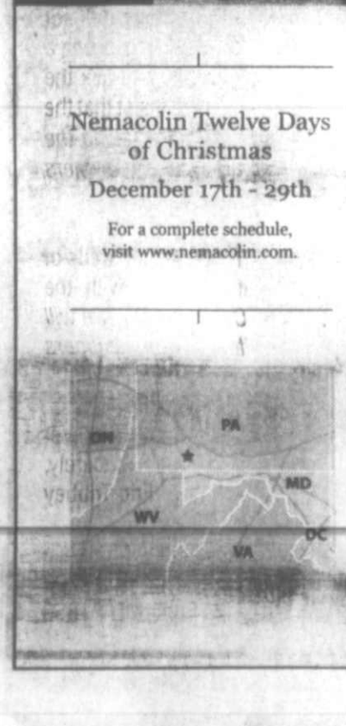

Pack up the kids and head out to Nemacolin for twelve days of Christmas cheer, complete with storytelling, dinner theaters and visits with Santa. There's even a magician to make your holiday even more magical. So join us for our Twelve Days of Christmas celebration, and create a holiday tradition that will warm both your heart and your soul.

For more information, call 1-866-557-6957 or visit www.nemacolin.com.

NEMACOLIN RESORT WOODLANDS
WEST COAST ATTITUDE. EAST COAST LATITUDE.™

MIDAS of OAKLAND
301-334-2146
133 Weber Rd., Oakland, MD
Mon.-Fri., 7 a.m. - 5 p.m.
Saturday 7 a.m. - Noon

MIDAS Brake Special
$39.95
Per axle. Plus installation
•Perform brake inspection
•Replace shoes or pads with Genuine Midas Products
•Inspect hydraulic system
•Top-off brake fluid
•Road test your car
•Including our lifetime guarantee
Per axle. At participating shops only. Most cars and light trucks. Midas Plus™ shoes or pads. Additional repairs may be needed at substantial extra cost. Guarantee for as long as you own your car. See warranty terms in shop.

Go through the snow... Winterforce
•Firestone's Newest Winter Tire.
•Innovative Twin Lok™ Tread Block Design.
•Incorporates Five Pitch Noise Reduction Technology.
•Extra Deep Tread for Aggressive Snow Traction.
•All Are Pinned for #12 Studs.
•Durable Steel Belt Construction.
Starting at $39.95
Meets the severe snow service requirements of the Rubber Manufacturers Association (RMA) and the Rubber Association of Canada (RAC).

Dayton Timberline™ A/T Light Truck
• Aggressive tread design for improved all-terrain, rugged appearance.
•Modern, attractive sidewall design with outline white letter and blackwall styling.
• Computer-optimized tread elements for extended wear, minimized irregular wear, and enhanced traction/handling.
• Polyester body cord for smoother ride.
205/75R15 OWL $55.95
215/75R15 OWL $58.95
225/75R15 OWL $60.95
235/75R15 OWL $62.95
30-9.50R15 OWL $76.95
31-10.50R15 OWL $82.95
33-12.50R15 OWL $99.95
LT225/75R16 BLK $79.95
LT245/75R16 BLK $93.95
LT265/75R16 OWL $88.95
LT215/85R16 BLK $82.95
LT235/85R16 BLK $88.95

MIDAS GENUINE MIDAS SHOCKS & STRUTS
SHOCKS $39.95
STRUTS $79.95
Featuring R2 Technology.
Including our lifetime guarantee
Installation extra. At participating stores only. Guarantee for as long as you own your car. See warranty terms in shop.

OIL, LUBE, & FILTER $18.95
DELUXE OIL, LUBE & FILTER
Plus TOP ALL FLUIDS $24.95
Valvoline
People Who Know Use Valvoline™
Most cars and light trucks. Diesel cars extra. Up to 5 qts. multi-grade oil, new oil filter, lube chassis fittings. Offer not valid with other sales promotions or discounts from the same service.

Dayton Thorobred• Steel
• Durable and economical.
• Variable element shoulder design results in gentle, quiet ride.
• Wave shaped intermediate ribs expose angles and slots for positive traction.
• Polyester cord body for smooth ride.
• Two steel belts for durability.
155/80R13ww $31.75
165/80R13 ww $29.95
175/80R13 ww $30.95
185/80R13 ww $31.95
185/75R14 ww $32.95
195/75R14 ww $33.95
205/75R14 ww $35.95
205/75R15 ww $36.95
215/75R15 ww $38.95
225/75R15 ww $39.95
235/75R15 ww $41.95

BRAKES EXHAUST SUSPENSION GO SAFELY... GO MIDAS TIRES MAINTENANCE

Notes From Bittinger

by Joan Glotfelty Sussman

Sherri Weaver complained that she couldn't get in the spirit of decorating for Christmas without at least a little snow. Well, within 48 hours we got plenty of snow. Most of the Bittinger folks did not wait to put their outside lights up, but my mother's outside nativity scene is now about covered with snow. Last year she wasn't able to even get them put up, as the snow came early and she had a six-foot drift where the nativity characters were to be set up. I guess it was last Friday night a week ago when I drove up to my house after dark from downtown Bittinger and almost every house was fully decked out. It was a sight to see in Bittinger.

There is now no doubt that it is Christmas season in Bittinger and, yes, the weather is more than just being cooperative for Sherri. It was a real Bittinger-style winter storm that started on Friday and continued through today, which is Tuesday. I have already been out in it, as Audrey Howe and I tried to finish our Christmas shopping at Grantsville Plaza before the really bad weather hit. It was hard to make the decision to head directly home instead of stopping by Howe's Country Store so I could see their renovation for a new feature, which will be a sit-down restaurant. It is almost ready to open.

I was glad for that decision since it is usually during our first major snow storm that the road crews are not ready to spring into action. The first snow usually makes the roads very bad since the roads do not have remaining cinders on them. However, the conditions weren't too bad and it had not gotten into the worst combination of snowing hard with a brisk wind.

GOING ONCE, GOING TWICE – The Southern Garrett County Republican Women's Club annual Christmas auction fundraiser took place at the Mountain Glade Adult Day Care Center recently, as associate member Carl Roberts, left, and Garrett County commissioner and volunteer auctioneer Fred Holliday oversaw the spirited bidding. (This photo was intended to appear with the SGRWC new officers' photo caption on Page B-4.)

A few hours later I saw the horizontal snow and it drove me into my bed with a persistent cold that I have suffered from since last week. Even if I wish I could sleep straight through until spring springs again, I had to get busy and write something for this week's *Republican*.

Even if there is not much real news, most people are busy with early Christmas preparations or staying inside to escape the winter weather. I imagine there are still a few hunters hoping to bag a buck with muzzle-loading season in now and a few hardy folks like my mother who is willing to go out in any kind of weather conditions. However, I was shocked this afternoon to learn that she decided it was too bad to go to her weekly meal and bingo at the Grantsville Senior Citizen Center. She said she hasn't hardly stuck her head out the door since attending the annual Volunteer and Staff Christmas Luncheon for Hospice at the "Will O' the Wisp" on Saturday. So I guess her 75th birthday has really slowed her down.

I remember when I was a young teenager and when my little brothers were still just kids we were glued to the windows watching for her car lights to emerge from a raging blizzard signaling that she made it home safe from a Christmas shopping trip to Cumberland. About 48 years ago, she was busy doing her last-minute shopping in Cumberland until labor pains stopped her and signaled the impending arrival of our little Christmas "Carol" on December 18.

In my generation, parents are eagerly awaiting their college students coming home for their holiday vacations any day. Landon, Torrey, Brent, Carlee, and my Claire will be back in Bittinger soon. As Pastor Pat Pittsnogle will be having a pre-holiday break, the Campus Ministry from West Virginia University will preside at our parish's services this coming Sunday for the final Sunday of Advent. Another thing to look forward to is that we will finally sing my favorite Advent hymn, "O Come, O Come, Emmanuel."

Last Sunday at Emmanuel was our annual congregational meeting. New council members elected were Tina Buckel, Rodney Glotfelty, and Tina Collins. The budget for the coming year was approved.

Sheila Southerly reported to me of a lovely Christmas colorful scene she was treated to behind her house. The hemlock branches were loaded with new snow, and a pair of cardinals lent their scarlet presence to complete the color scheme. She has not seen any cardinals for years, and with the death of her cat and moving her new bird feeder to a more sheltered location, she now has them back again. My mother has them at her bird feeder too.

I used to enjoy the extension of the holidays, as we used to celebrate Hanukkah as well as Christmas. That involved getting eight more presents for each of my three girls. The Jewish holiday was in celebration of a miracle during the occupation of Jerusalem by a foreign power and the temple only had enough lamp oil for one day, but it lasted for eight days. I wish that miracle would reappear with heating oil. I dread running my furnace at all because it is a sure thing that the worst cold is yet to come. I am still trying to pay off my first tank of oil and I dread having to go into debt for another thousand dollars, which is how much the first filling of my tank cost.

I plunged into deep depression thinking about Christmas past. When my children were little and when I was just a kid, we never worried about the price of heating oil or had a long therapy list. There were not many worries involved in my childhood's December, except for the time when my father was in the hospital for his first heart attack and in 1960 when my Mother had to stay in a Cumberland hospital for over a month after Scott arrived. We children were happy and safe in the care of both of their grandparents, but we did miss her very much.

As I look outside I remember one holiday memory very clearly. When my little brothers were still pretty small we would go into our woods and cut

Continued on Page C-8

Lou DiCarlo
"The Stained Glass Man"
Gifts that make memories!
214 I St., Mtn. Lake Park
301-334-8222

Happy Holidays
Dr. David Sheets and Staff wish you a safe and Happy Holiday.
Our office will be closed for the holidays Dec. 20 - Jan. 2.
4000 Thayer Center, Oakland
301-334-1111
NEW PATIENTS WELCOME

WEPCO HOLIDAY CLOSING NOTICE
Closing Fri., December 24, at 1:00 p.m.
Closed Sat., December 25.
Regular hours resume Mon.., December 27.

Closing Fri., December 31, at 1:00 p.m.
Closed Sat., January 1.
Regular hours resume Mon., January 3.

MAIN OFFICE 204 N. Branch Ave. Bloomington, MD 301-359-3081 1-800-292-8139
OAKLAND BRANCH 12826 Garrett Hwy. Oakland, MD 301-334-1431 1-877-334-1431
KEYSER BRANCH U.S. Rt. 220 South Keyser, WV 304-788-5305 1-866-788-5305
WEPCO FEDERAL CREDIT UNION
www.wepcofcu.com

Easy Flexible Models NO INTEREST OR PAYMENTS TILL 2005

Grand Central Station

Santas

Department 56

Christmas Dinnerware

Christmas Merchandise

Big Sky Carvers

50-70% Off!

Christmas Ornaments

Christmas Trees

Christmas Accessories

Grand Central Station 301-334-3006 312 S. 3rd St., Oakland, MD Mon.-Sat., 10-6; Sun., 11-5
Grand Central Furniture Express 301-387-7810 Market Square-Next to Foodland Fresh McHenry, MD Mon.-Thurs. 10-6; Fri. & Sat. 10-9; Sun. 11-5
Grand Central Home Furnishings 301-334-9515 Maryland Hwy., Next to 84 Lumber Mtn. Lake Park, MD Mon.-Thurs. 10-6; Fri. & Sat. 10-9; Sun. 11-5

December 15, 2004

Friends of Backbone Mountain

Dear Friends and Neighbors:

In the past few weeks, representatives of Friends of Backbone Mountain have focused upon county government because of our concerns about the wind industry, first meeting at some length with key staff to the commissioners and later, in a three hour session, with the county's commissioners themselves. Our purpose was three-fold:

1. to provide local government officials with our documentation about the wind industry and answer any questions about it;
2. to investigate and then challenge the appropriateness of the actions taken by county government vis-à-vis the wind industry over the last two years;
3. to request the support of government officials--and specifically the county's commissioners--by asking them to reconsider their efforts on behalf of the wind industry, particularly in light of the values expressed in the county's recent Heritage Plan and the negative economic and civic impacts which will ensue if windplants are constructed in Garrett County.

The Maryland Public Service Commission (MDPSC) is the agency responsible for approving any power-generation plant in the state. The MDPSC normally requires a two or three year process in order to adjudicate a variety of complex issues which typically flow from any large power generating facility. An expedited review limits the review process to a few months, which when combined with the failure of the MDPSC to notify adjacent land owners about its hearings into the permit requests to build wind factories, prevents broad public inquiry and forecloses opinions altogether by those most affected. *By sending their endorsement for an expedited review of two windplants, which would erect nearly 100 forty-story turbines atop fifteen miles of the state's highest ridge, Backbone Mountain, we believe the commissioners placed many people and much property at risk in Pleasant Valley.*

In defense of their actions, the commissioners said there was little they could do to constrain wind developers, and offered the opinions expressed in a letter from the county's attorney, Mike Getty, as justification for their actions. However, even a casual reading of that letter suggests there is much the commissioners could have done–and still can do. Approval of power plant applications in this state is to a considerable extent a political process. As the executive authority for the county polity, the commissioners chose to support the wind industry; however, they could–and we believe should–have chosen otherwise.

WHAT THE COMMISSIONERS HAVE DONE

Without informing residents about the wind industry's scope and purpose, the county commissioners more than a year ago officially asked the MDPSC for an expedited review, recommending the agency set aside its regular–legally required–practice of conducting a lengthy examination of environmental and economic implications, including assessing the impact upon property values and living conditions in Pleasant Valley wrought by the construction of 67 400-ft. wind turbines atop Backbone Mountain. Based at least in part on that request, the MDPSC waived its usual investigative procedures and, following an expedited hearing with virtually no notice to adjoining landowners, granted a permit to an outside investor to build a massive wind factory. The legality of that permit *is now being challenged* in the Maryland Court of Appeals–and may be appealed further. Keep in mind this was a precedent-setting review, the first for a windplant in Maryland–but all done in the blink of the regulatory agency's eye.

Before and during this application process–again without systematically seeking opinion from adjoining Pleasant Valley landowners or the Garrett County public–representatives of county government conducted private meetings and countless discussions with the applicant, Clipper Windpower, Inc.

More recently, a second applicant–Synergics–approached the commissioners privately and sought their formal endorsement for another 24 turbine windplant and a waiver of the regular MDPSC review period. Once again, the commissioners did just as they were asked and sent yet another letter to the MDPSC requesting an expedited review of the Synergics application, the effect of which would limit the scope of inquiry significantly. By this time many residents had made known their concerns about the effect of wind factories on Pleasant Valley property values and living conditions. Nonetheless, the commissioners failed to act upon this local concern and instead supported the outside investors' request.

WHAT THE COMMISSIONERS SHOULD HAVE DONE

Under the Maryland Annotated Code, Article 66B, section 401, the commissioners have the authority–and obligation as elected officials–to consider land use regulation to prevent any adverse consequences to property values and living conditions for citizens of Garrett County. That authority includes regulation of the height as well as the size, use, lighting, sound, and location of any proposed wind turbines. By ignoring those obligations and the concerns posed by residents from Pleasant Valley and others to the effect that property values would be adversely impacted and quality of life would be reduced, the commissioners placed in jeopardy much this county holds dear.

The commissioners should have declared a study period of their own. Specifically, the commissioners have the legal authority to declare a moratorium delaying any construction of wind turbines until a thorough study of environmental and economic impacts, including those on land values and living conditions, is conducted. INSTEAD, THE COMMISSIONERS CHOSE TO JOIN FORCES WITH OUTSIDE INVESTORS IN ASKING FOR AN EXPEDITED REVIEW BY THE MDPSC WHERE THE ONLY CONCERNS EXPRESSED ABOUT PROPERTY VALUES AND QUALITY OF LIFE WERE THOSE OF THE WIND) DEVELOPER–AND HE OF COURSE STATED THERE WERE NO SUCH ADVERSE IMPACTS.

Using their land-use authority, the commissioners should have written the MDPSC asking for time in which to study and weigh all the evidence, not just the claims of the wind developer. During this study period, the commissioners should have systematically sought the input of local residents about their views on constructing huge wind factories atop Backbone Mountain. The questions raised should have motivated them to retain expert analysis, gathering information and sharing it in open hearings. Only after considering the results from this process should the commissioners have written anything to the MDPSC. By passing off this responsibility to the state regulatory agency, even urging that agency to short-circuit its own investigative responsibilities, the commissioners have acted irresponsibly, skirting their legal obligations to protect citizens and their property. At the very least they should have written the MDPSC to request a full review of the application. If the county, using the current Comprehensive Development Plan, can create a county-wide subdivision ordinance, it certainly can fashion regulations for other kinds of development like windplants.

The commissioners are not helpless in the face of industry pressures. Garrett County's attorney makes clear that the commissioners have every right–even an obligation–to constrain problematic development, including wind facilities incompatible with the county's natural heritage which jeopardize the value of resident property and diminish the quiet enjoyment of it. The commissioners can hold public hearings and conduct expert analysis. They can act consistently so that they don't give mixed messages to developers and citizens. For example, when they approve a county heritage plan, they should not also endorse projects that sabotage it (which they have). They can ask the MDPSC for time to examine and implement appropriate local siting standards for power plants–and then insist that the MDPSC honor those standards. *They can also rescind their earlier endorsements of all wind projects, asking the MDPSC to conduct a full review. Unless they do so, they will have abandoned the residents and property owners along Backbone Mountain and in Pleasant Valley to the caprice of irresponsible developers.*

We feel county government should account for its strident support of the wind industry here. There are hundreds of people who have expressed concern about this issue, stating they want an opportunity to meet with the commissioners and others in county government in order to hear them defend their actions. *Consequently, we will sponsor an evening meeting at a place able to accommodate large numbers of people–and invite the commissioners and their staff to attend. Look for announcements about this meeting soon.*

Happy Holidays!
Sincerely,
Eric Tribbey

Friends of Backbone Mountain
Box 2202
Mountain Lake Park, MD 21550